

summary for network N32T

timeperiod chosen: from 2024-10-27-00:00:00 until 2024-10-27-23:59:59

average update rate (durations larger than 15 seconds considered as observation gap): 1.3 seconds

average fixing percentage with threshold set to 0.3: 76.6 percent

stations available: 15 of 16

station information:

station EH02:	antenna: TRM59900.00	SCIS	receiver: TRIMBLE NETR9	height: 85.364
station GOM1:	antenna: LEIAR20	LEIM	receiver: LEICA GR50	height: 48.789
station GOME:	antenna: LEIAR20	LEIM	receiver: LEICA GR50	height: 114.977
station IZAN:	antenna: LEIAT504GG	LEIS	receiver: LEICA GR50	height: 2417.44
station LP01:	antenna: TRM57971.00	NONE	receiver: TRIMBLE ALLOY	height: 675.249
station LP03:	antenna: TRM59900.00	NONE	receiver: TRIMBLE NETR9	height: 919.563
station LPAL:	antenna: LEIAR20	LEIM	receiver: LEICA GR50	height: 2199.31
station LRES:	antenna: LEIAR20	NONE	receiver: LEICA GR25	height: 51.241
station TN01:	antenna: LEIAR20	LEIM	receiver: LEICA GR50	height: 51.859
station TN02:	antenna: TRM159900.00	SCIS	receiver: TRIMBLE ALLOY	height: 54.509
station TN03:	antenna: TRM159900.00	SCIS	receiver: TRIMBLE ALLOY	height: 58.588
station TN04:	antenna: LEIAT504	LEIS	receiver: LEICA GR50	height: 1468.105
station TN06:	antenna: LEIAR20	NONE	receiver: LEICA GR50	height: 1053.548
station TN09:	antenna: LEIAR20	NONE	receiver: LEICA GR50	height: 1582.15
station TE11:	antenna: LEIAR10	NONE	receiver: LEICA GR25	height: 2092.021

Processing rate in network N32T

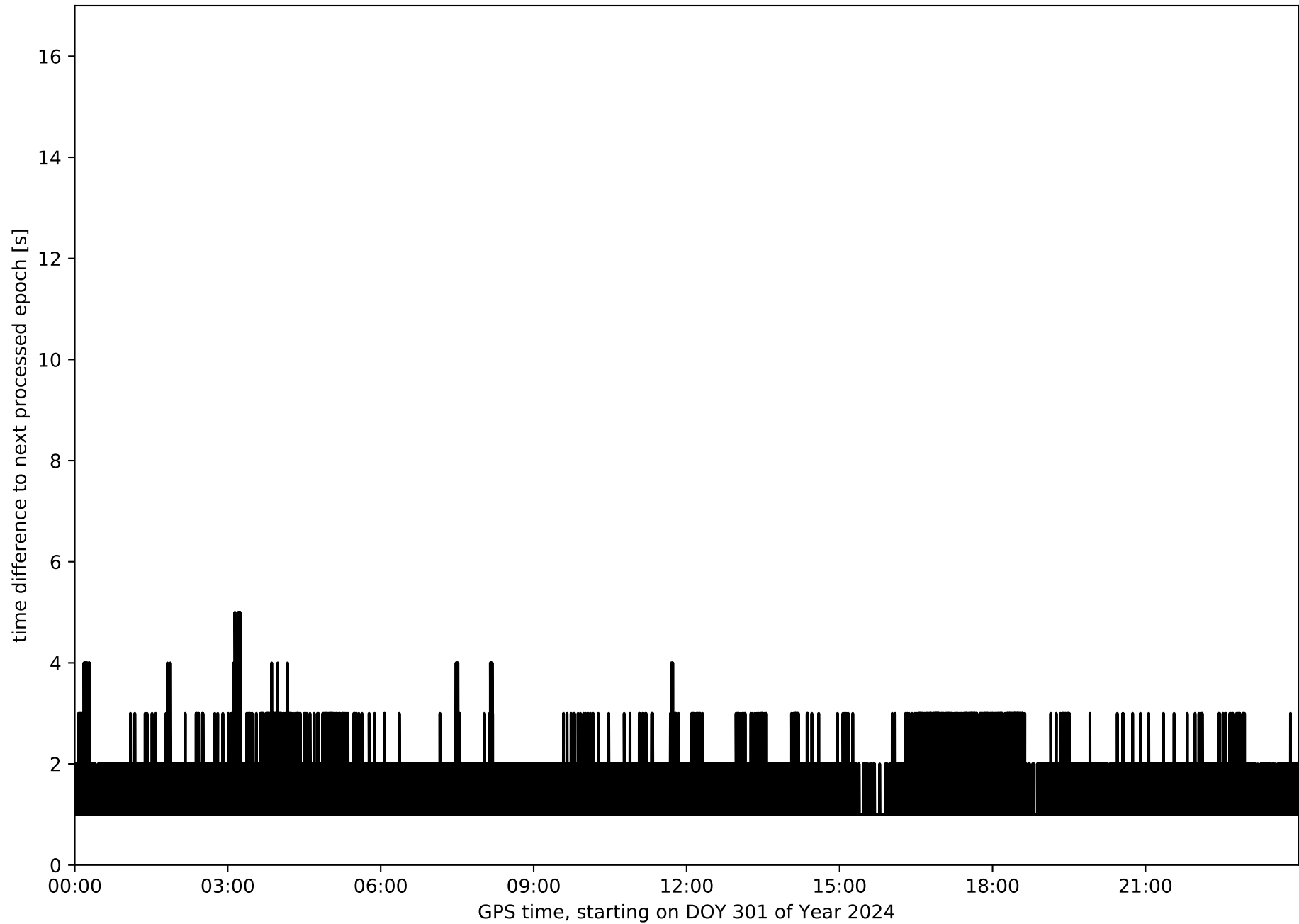

Histogram of the processing rate in network N32T (durations larger 15 seconds neglected)

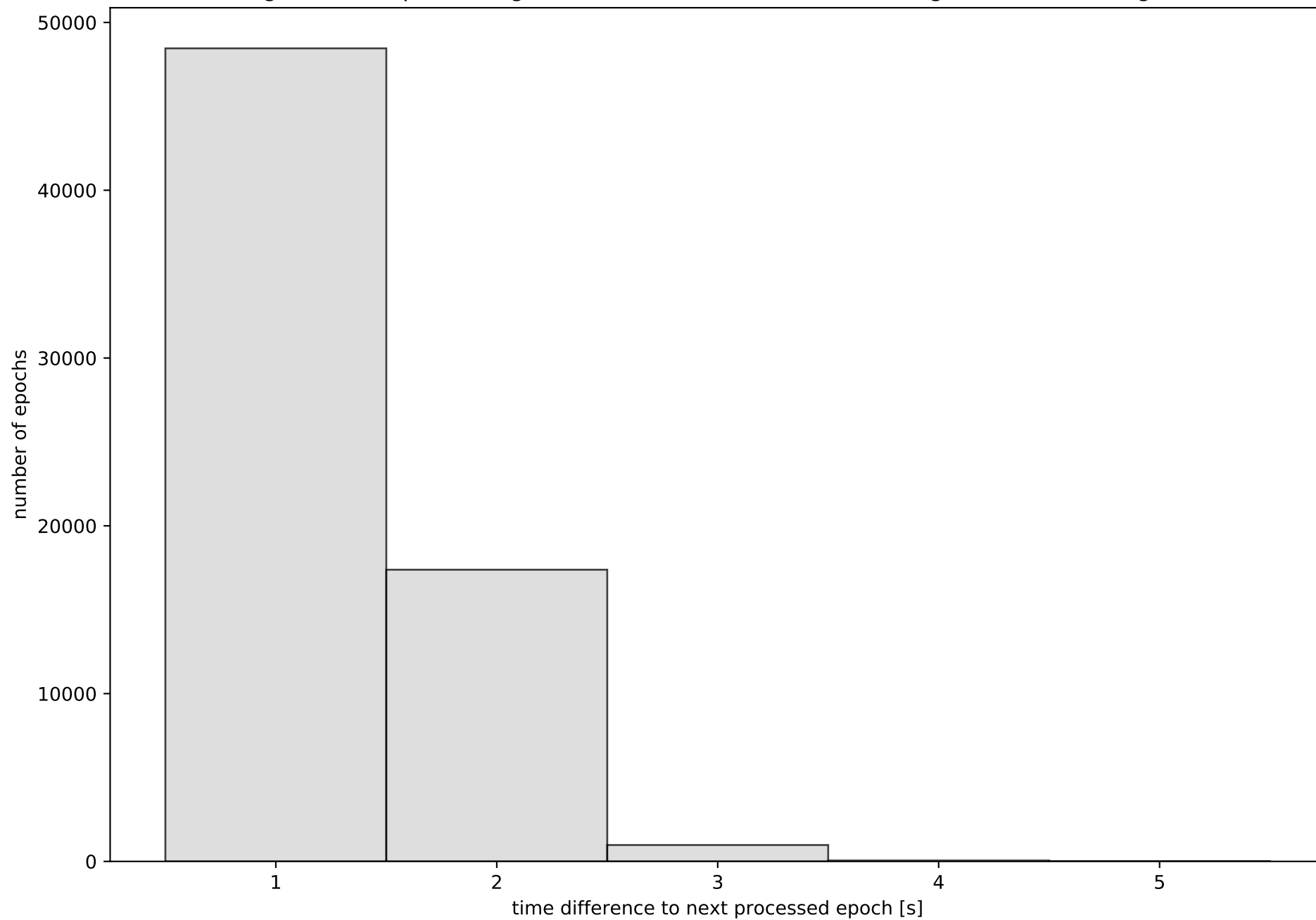

Network N32T with threshold set to 0.3

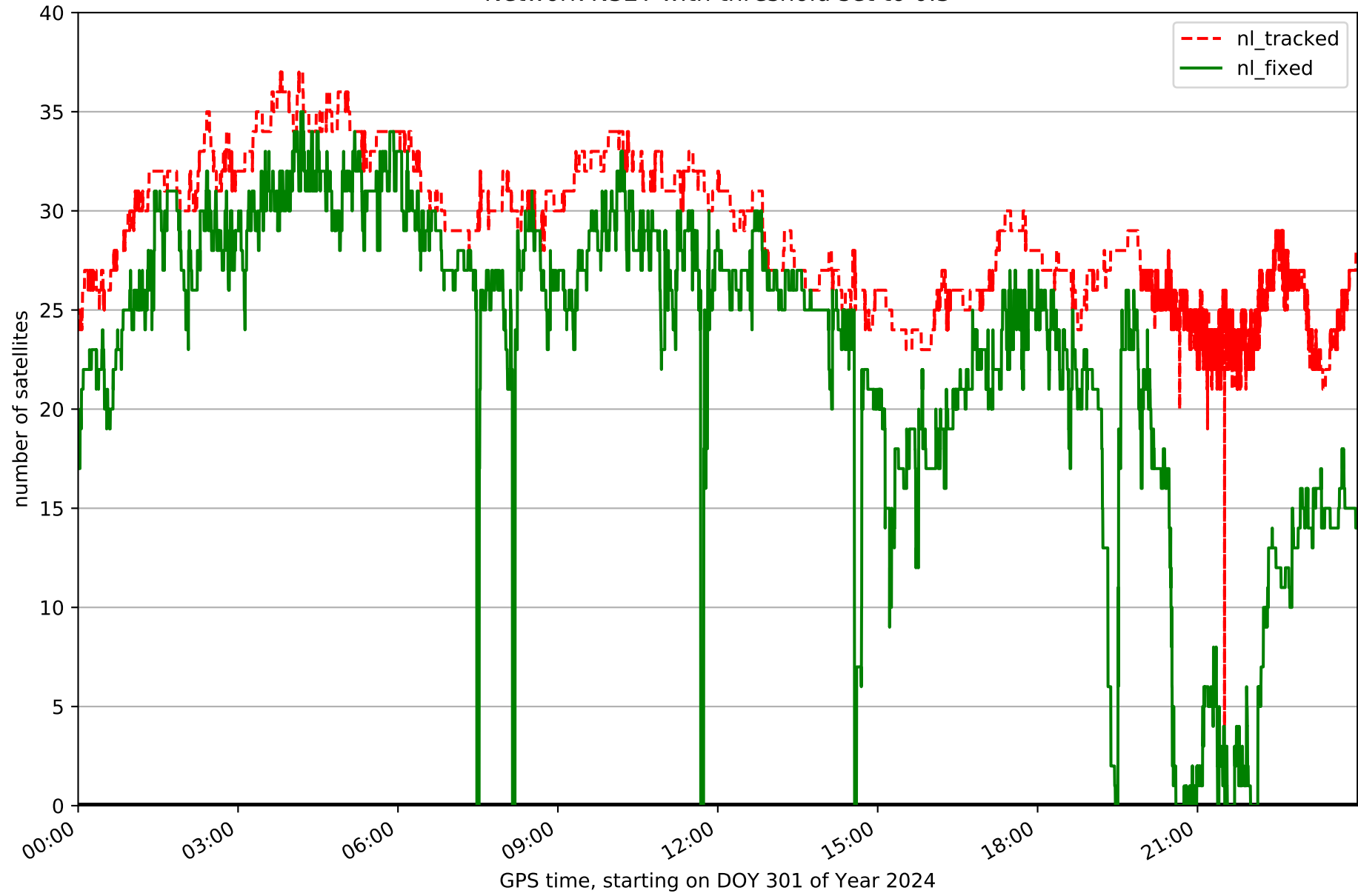

Fixing percentage of satellites in network N32T with threshold set to 0.3

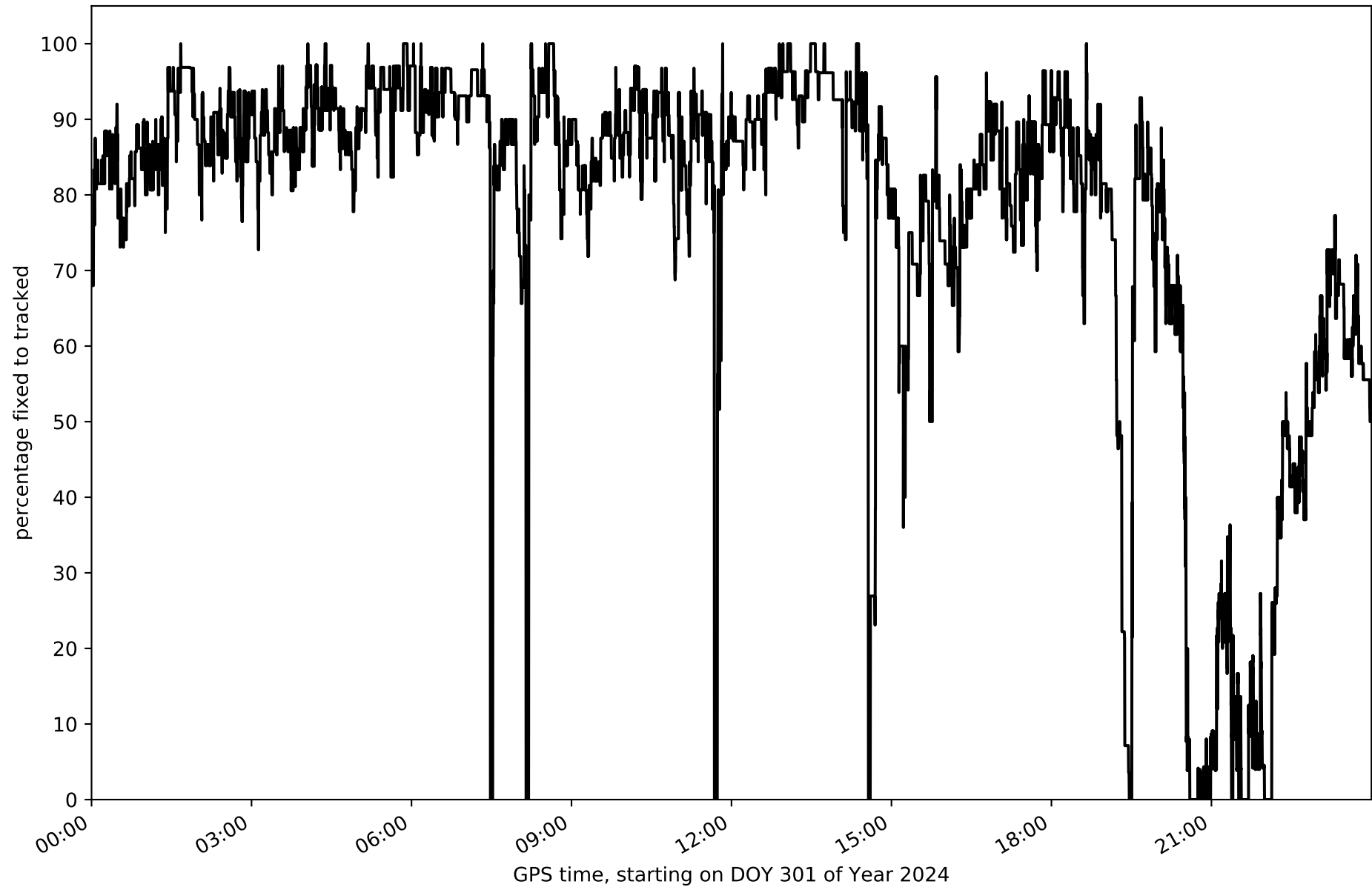

Network N32T - only GPS with threshold set to 0.3

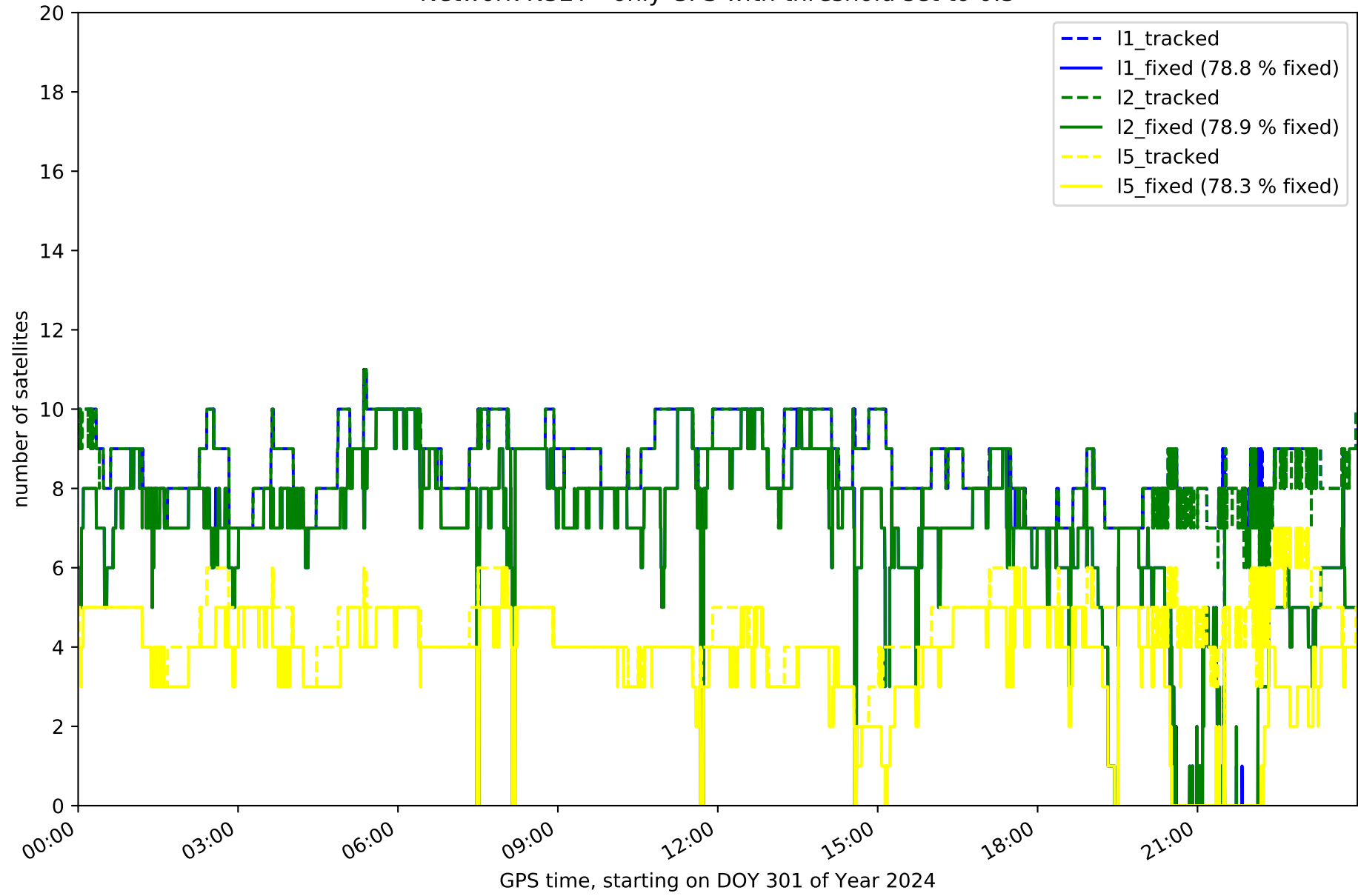

Network N32T - only GLONASS with threshold set to 0.3

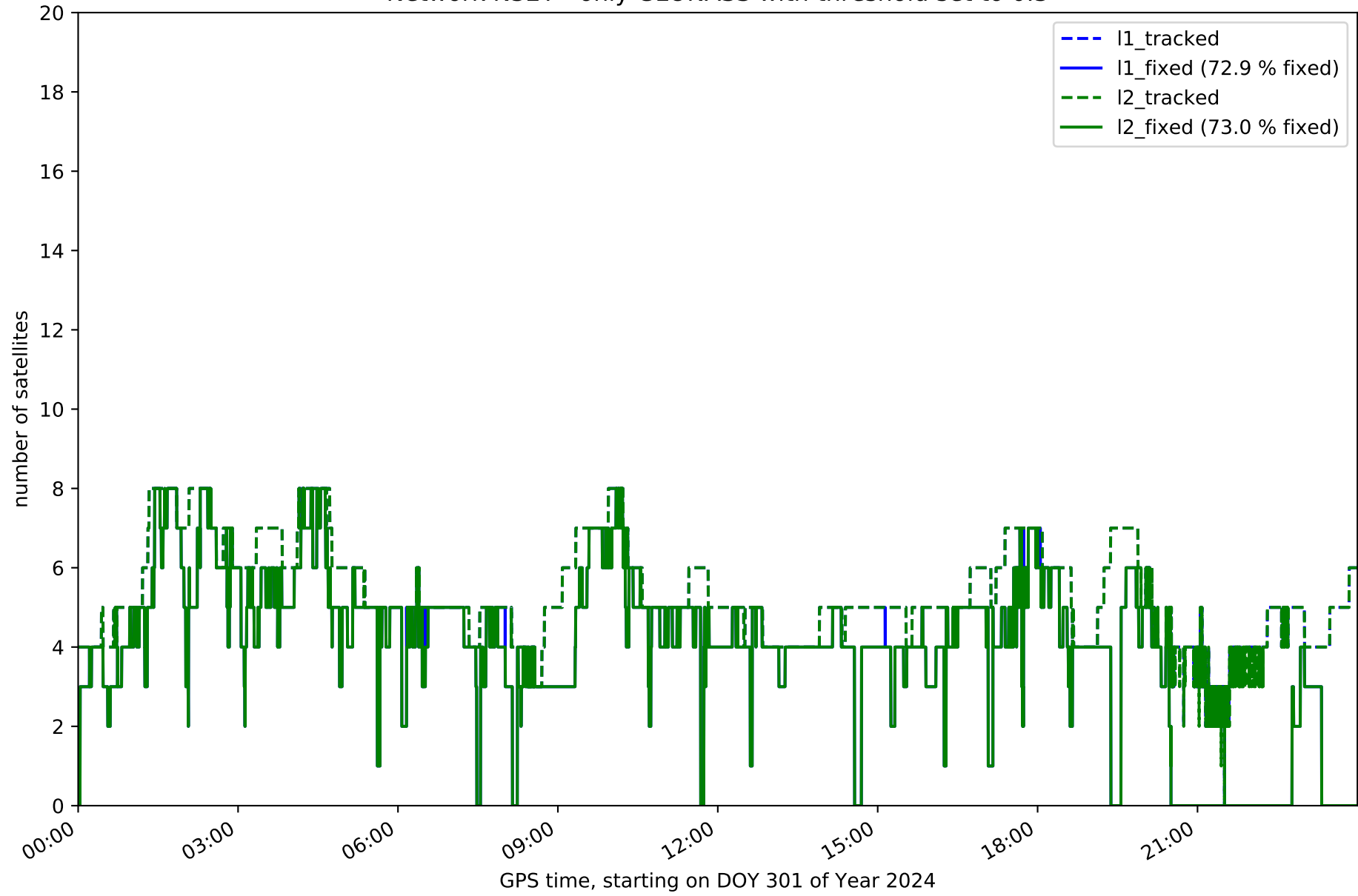

Network N32T - only BDS with threshold set to 0.3

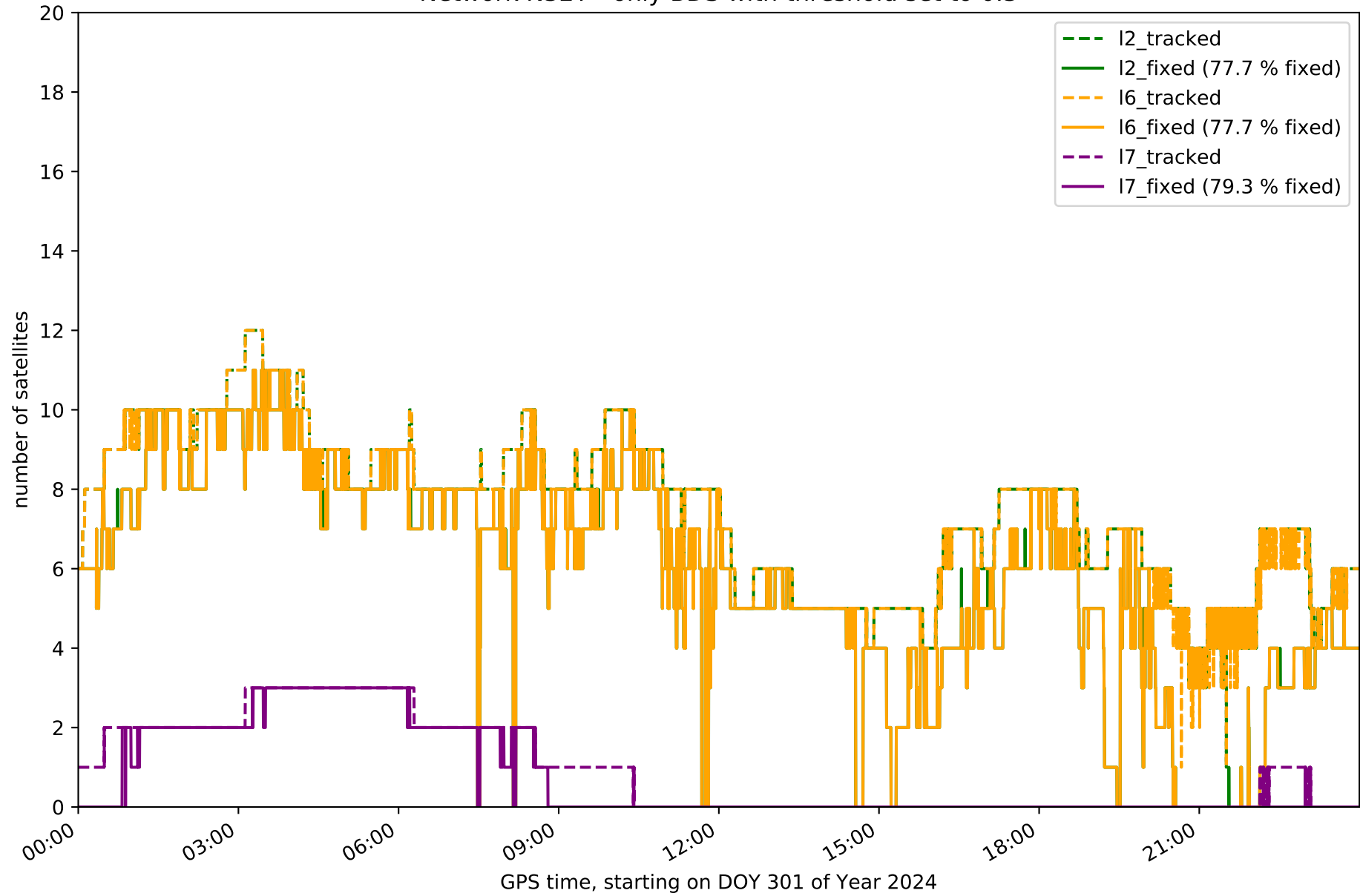

Network N32T - only Galileo with threshold set to 0.3

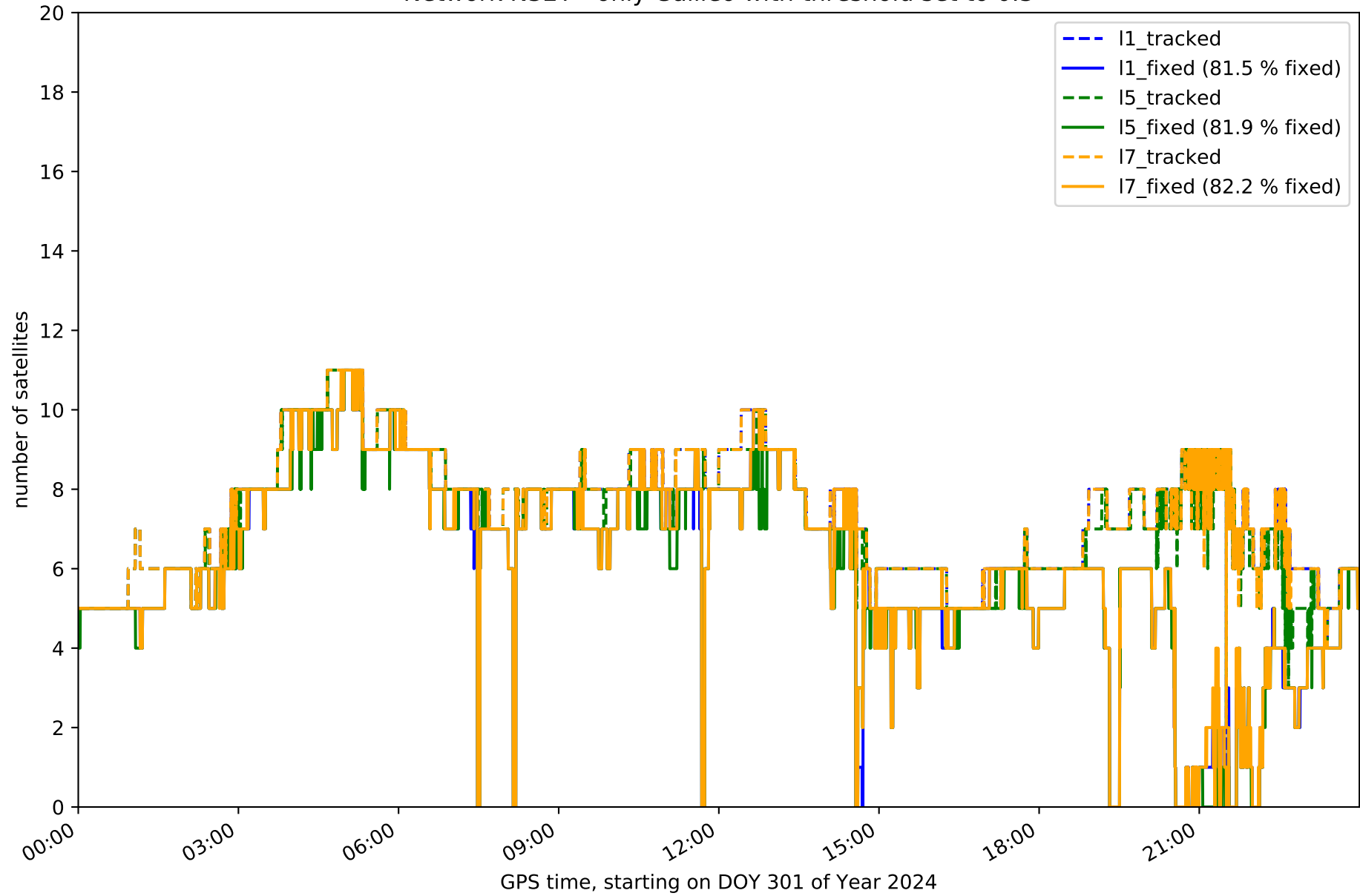

Station EH02 in network N32T

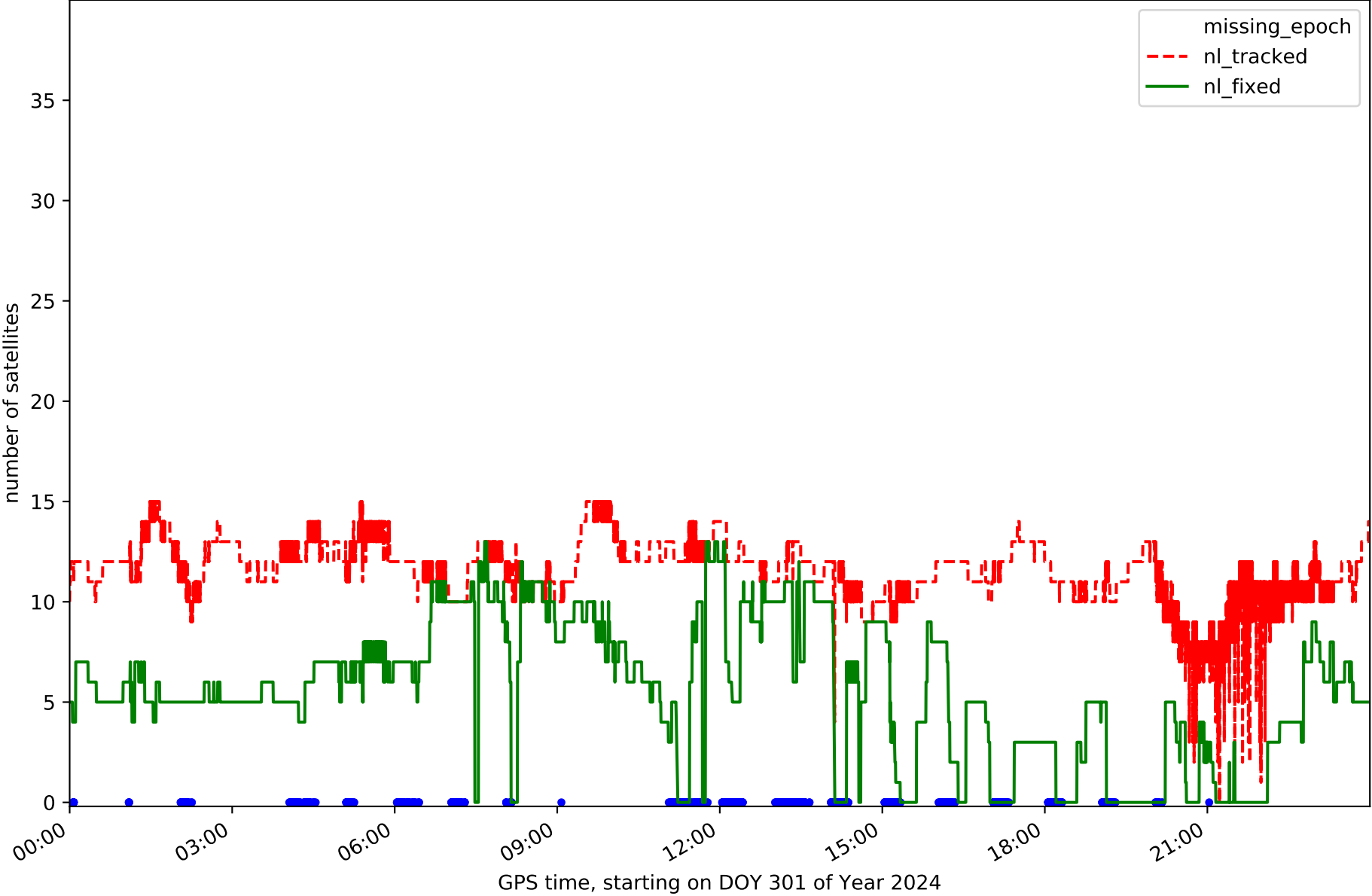

Station GOM1 in network N32T

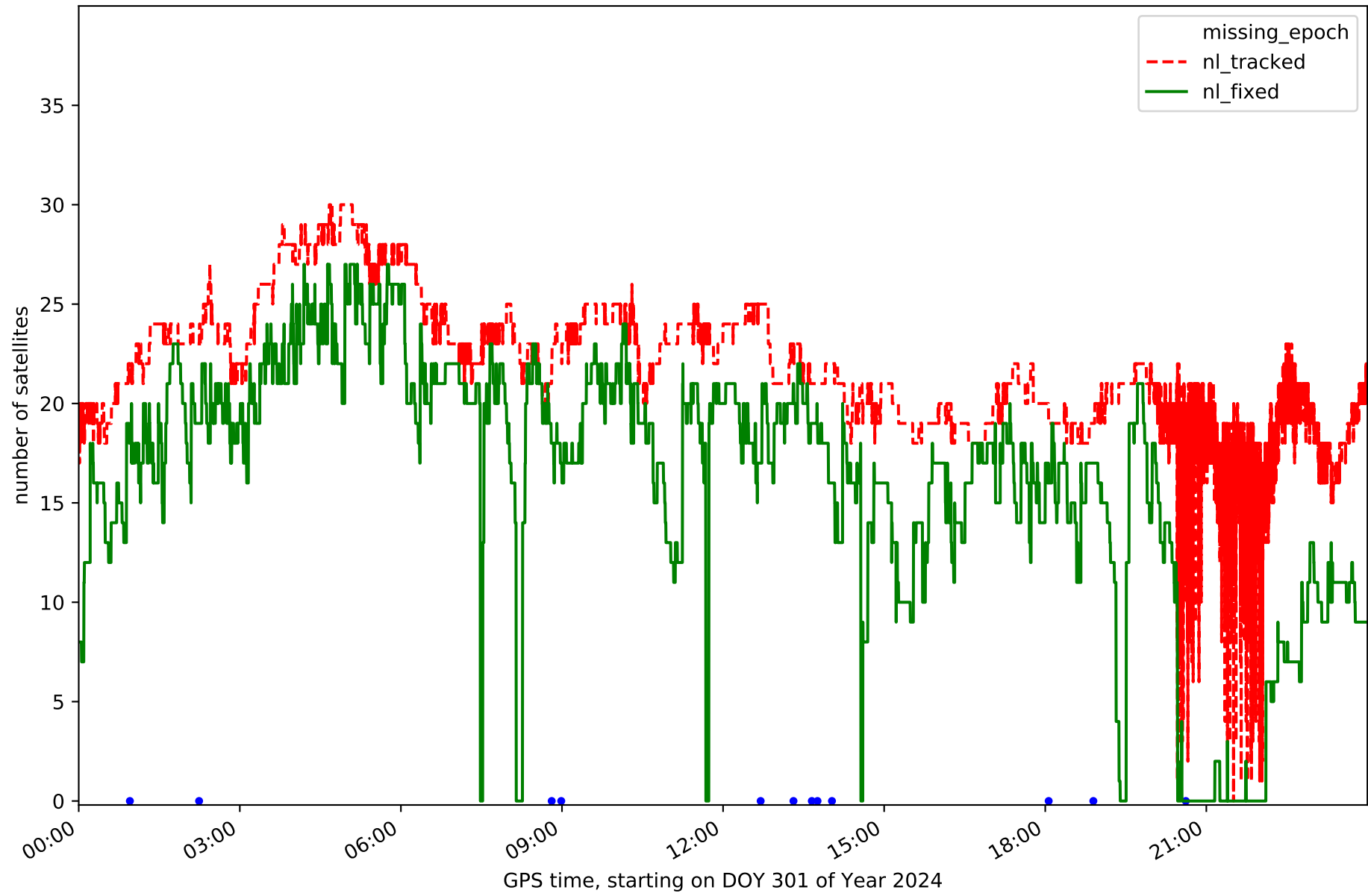

Station GOME in network N32T

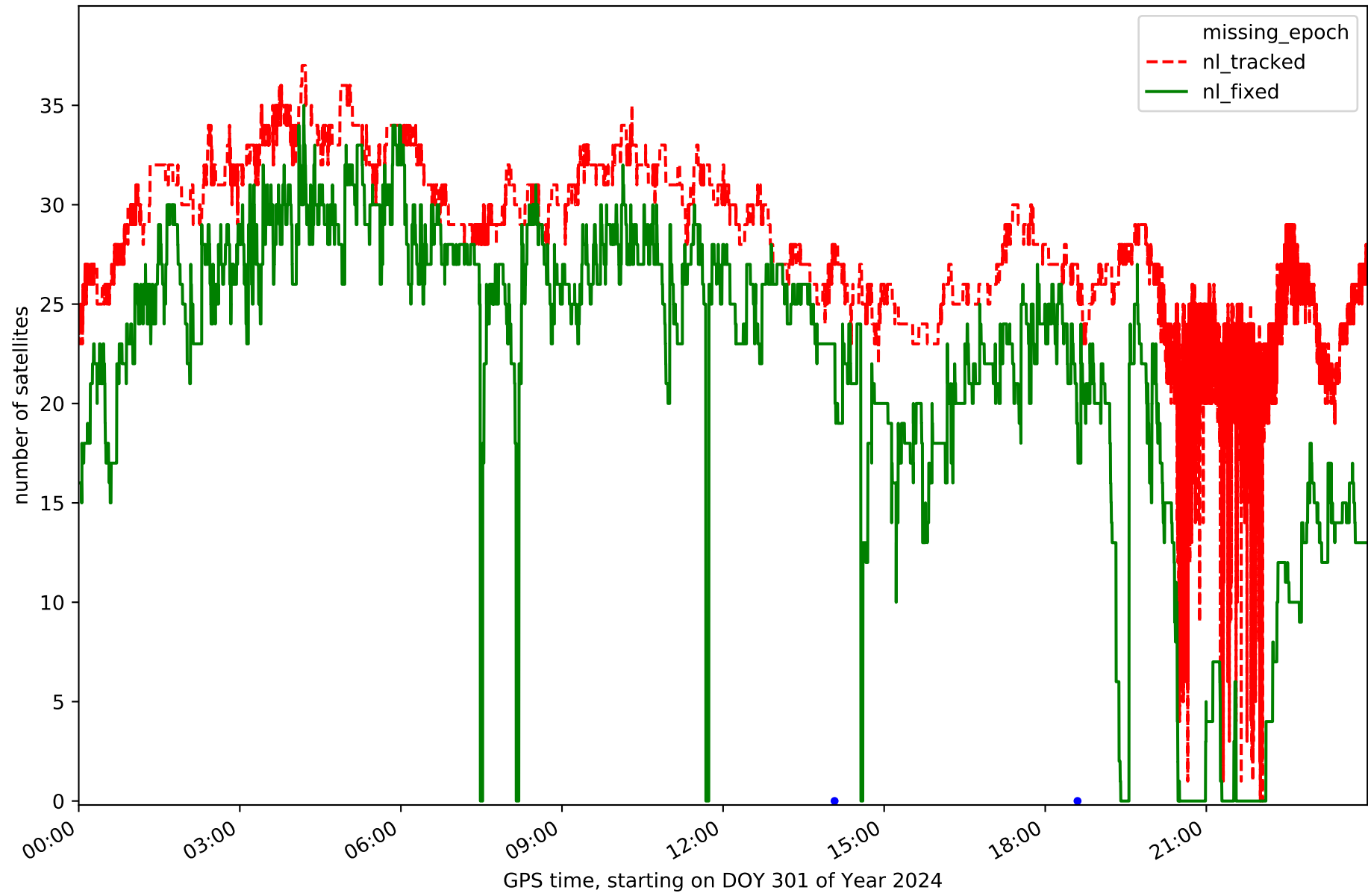

Station IZAN in network N32T

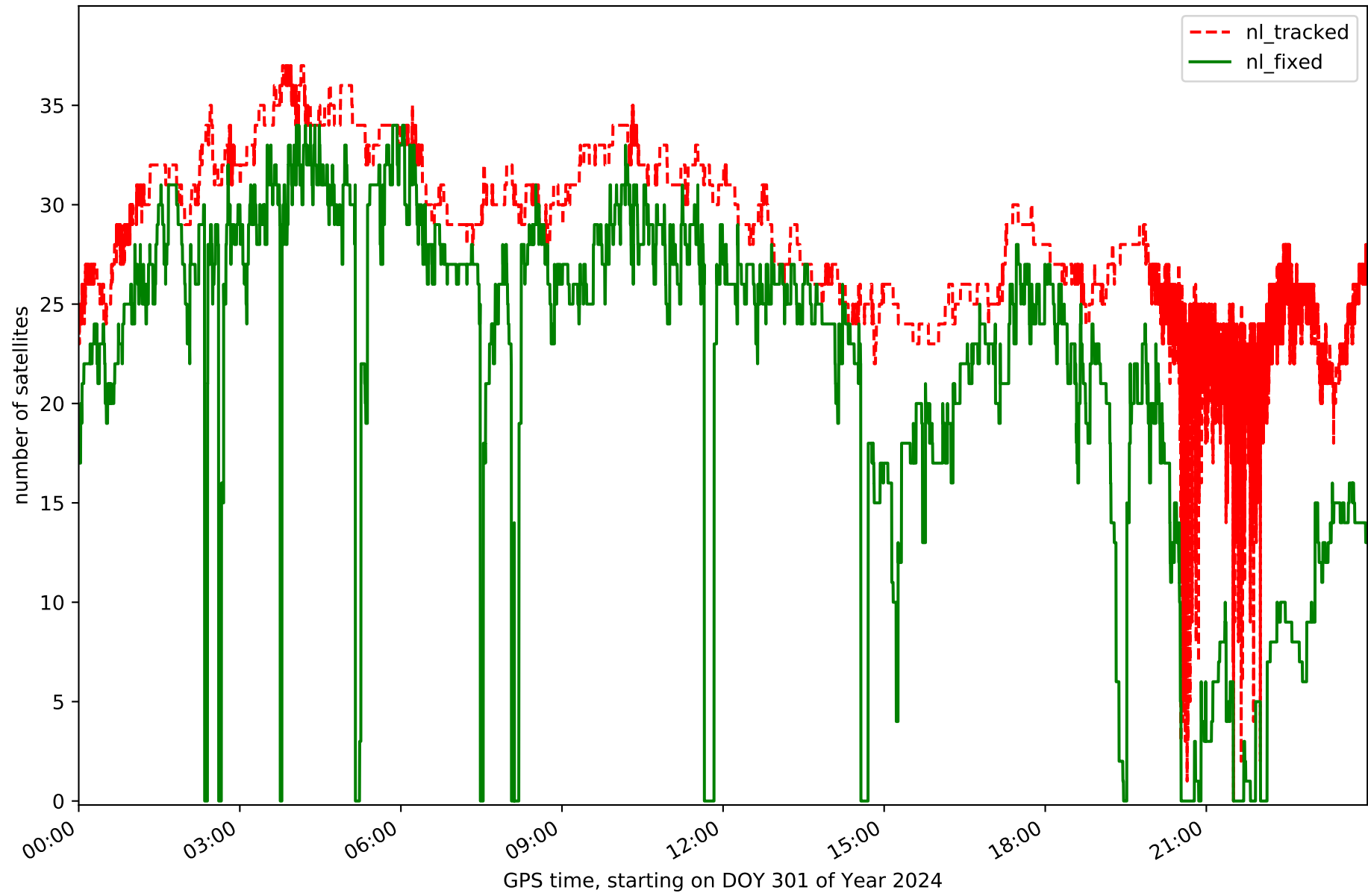

Station LP01 in network N32T

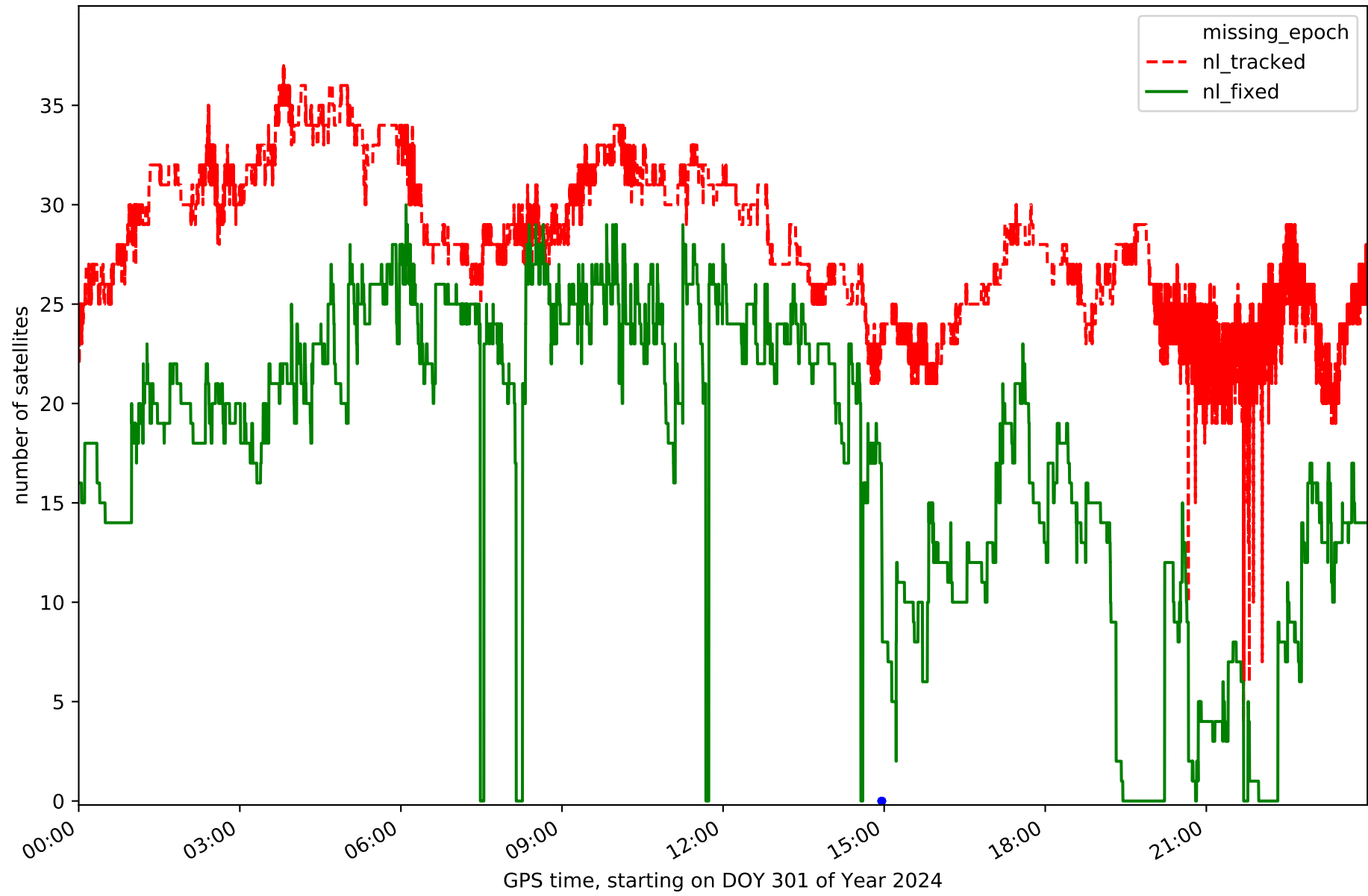

Station LP03 in network N32T

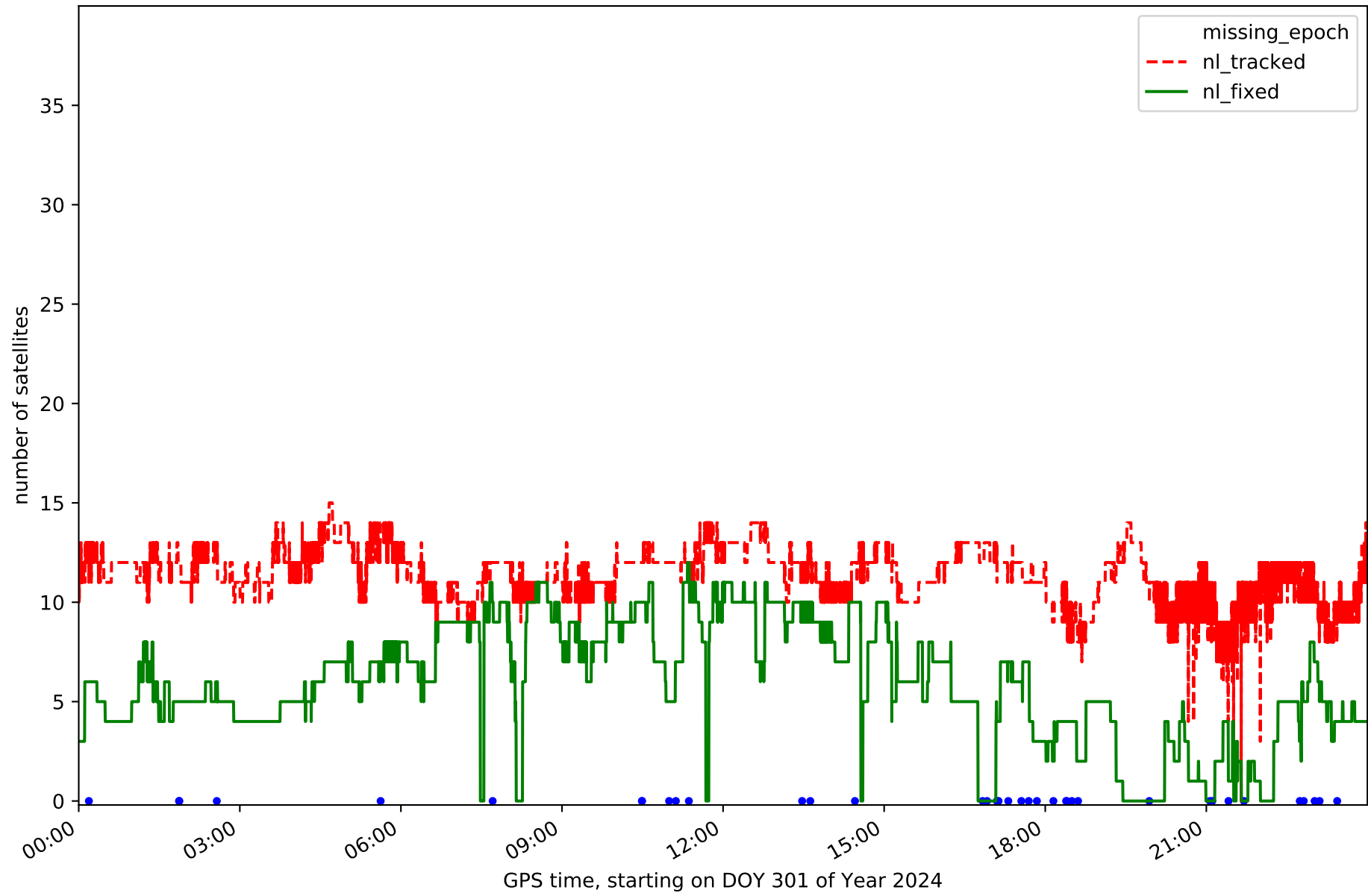

Station LPAL in network N32T

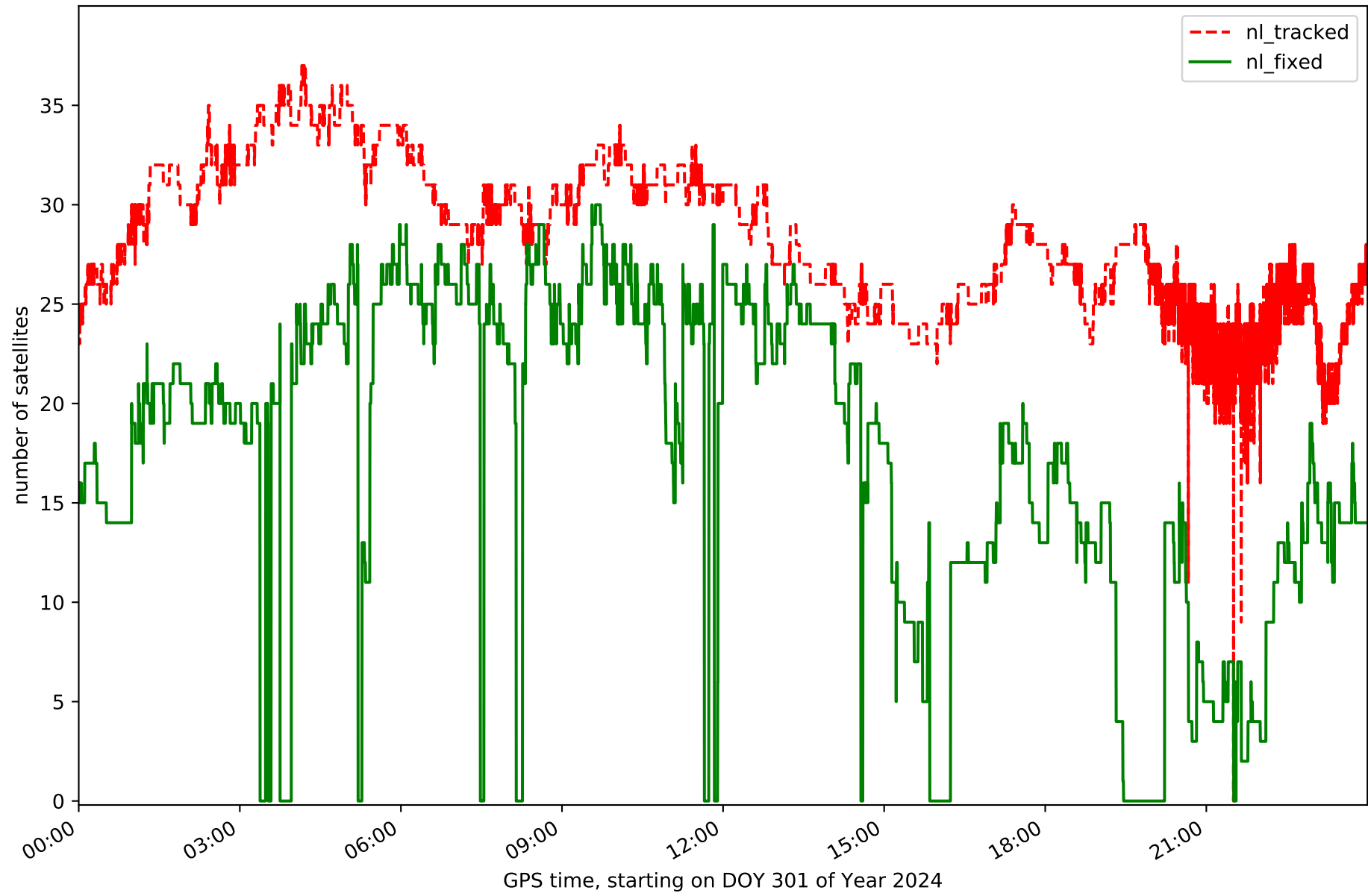

Station LRES in network N32T

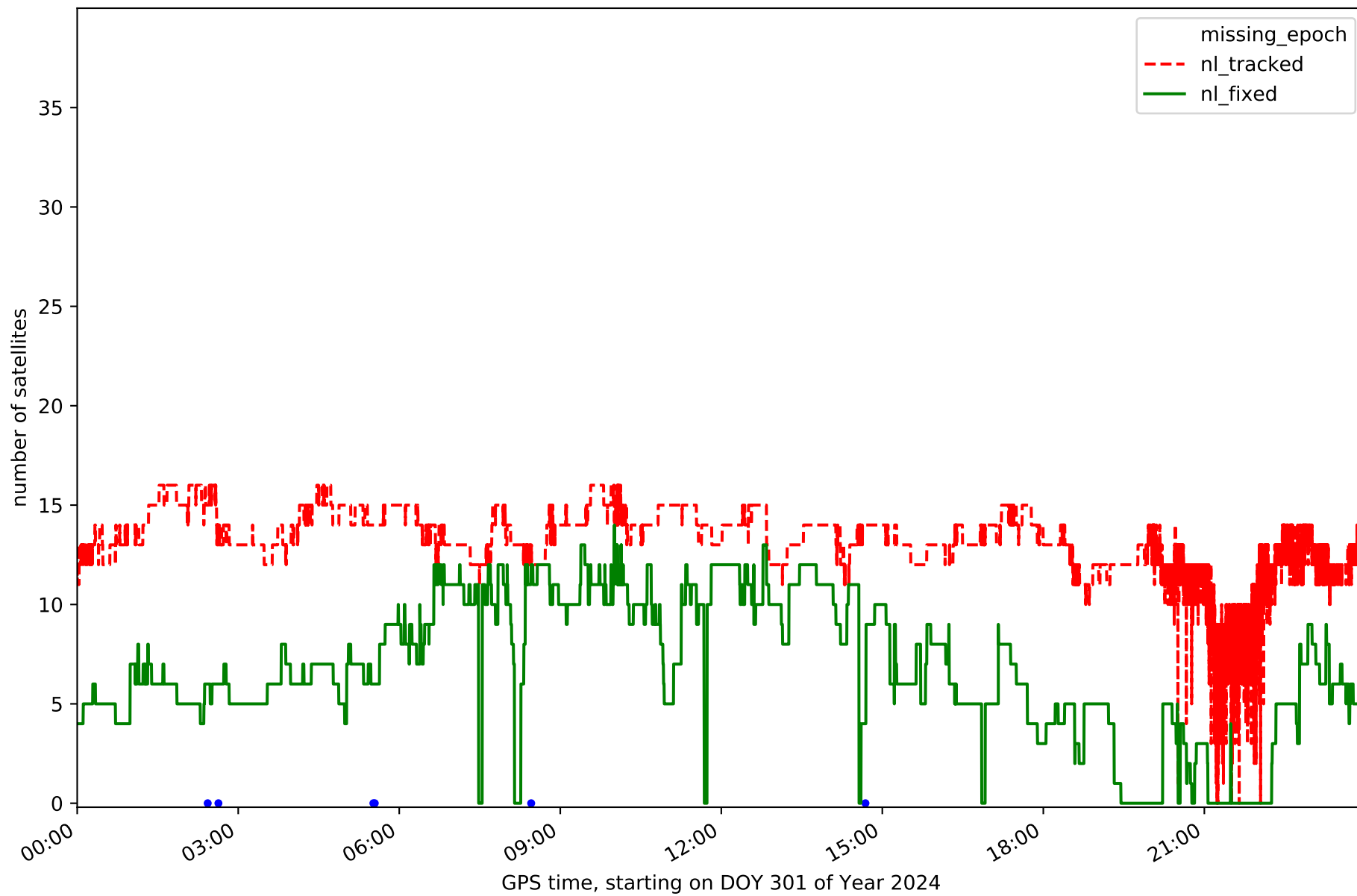

Station TN01 in network N32T

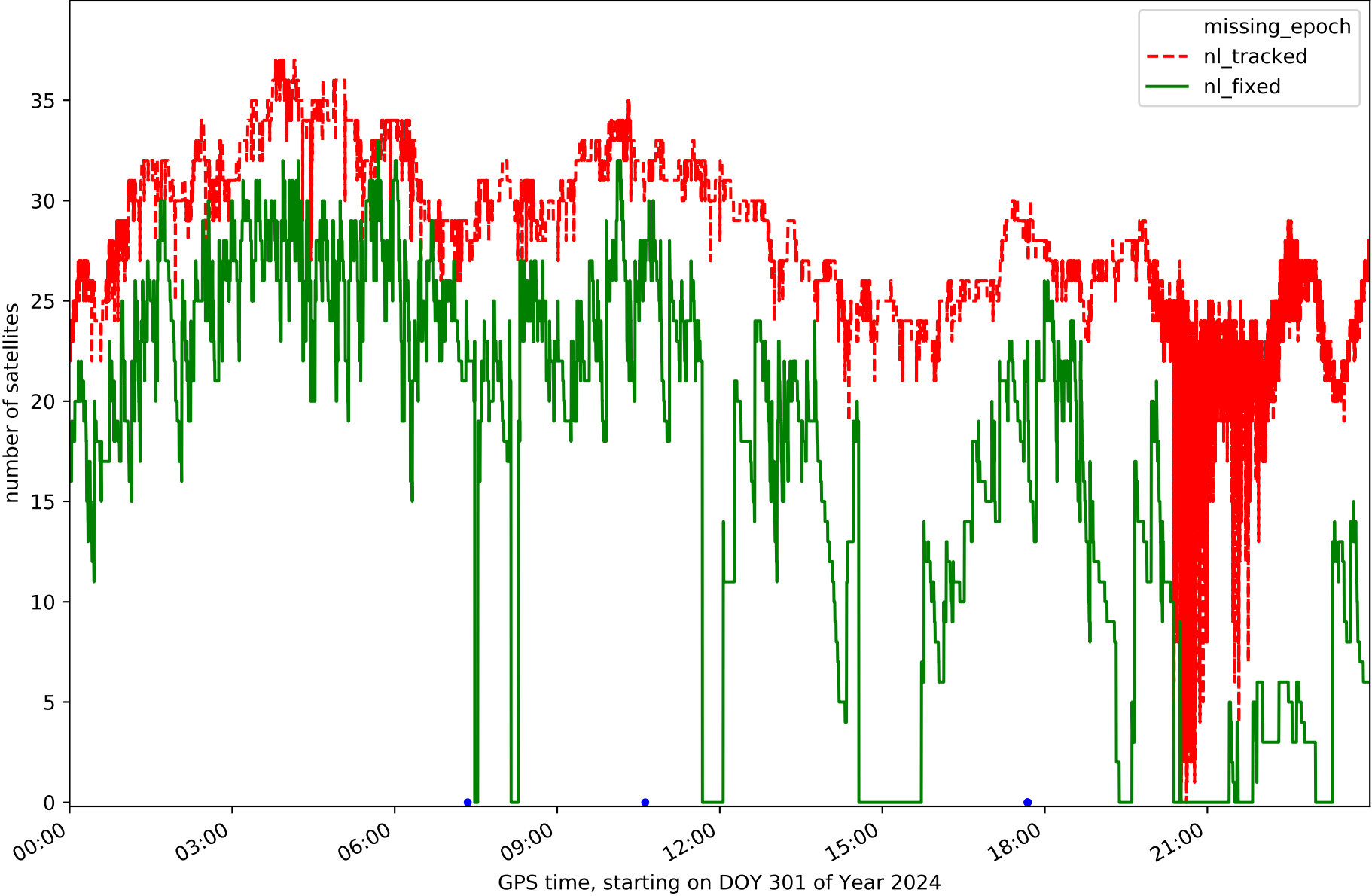

Station TN02 in network N32T

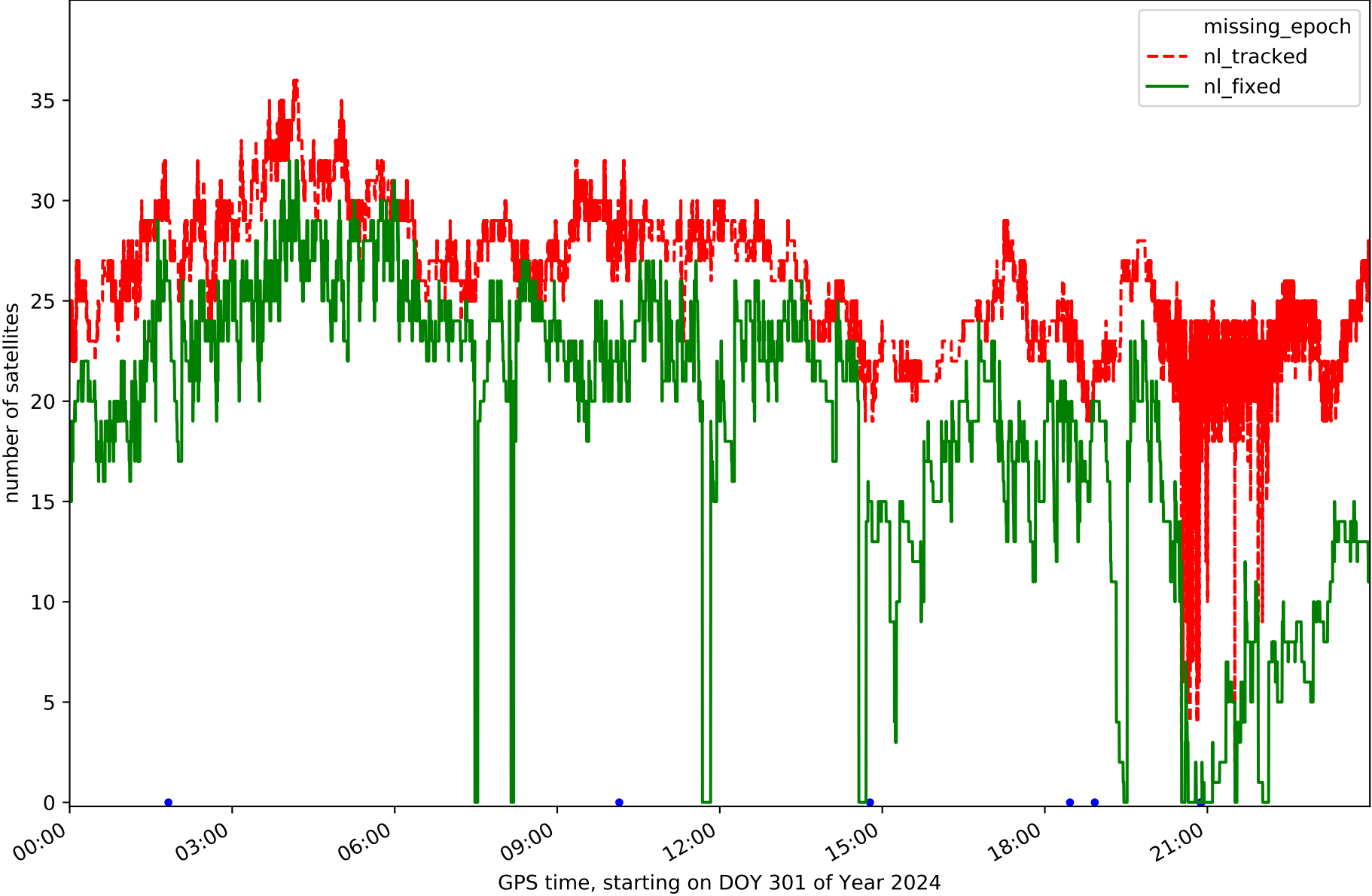

Station TN03 in network N32T

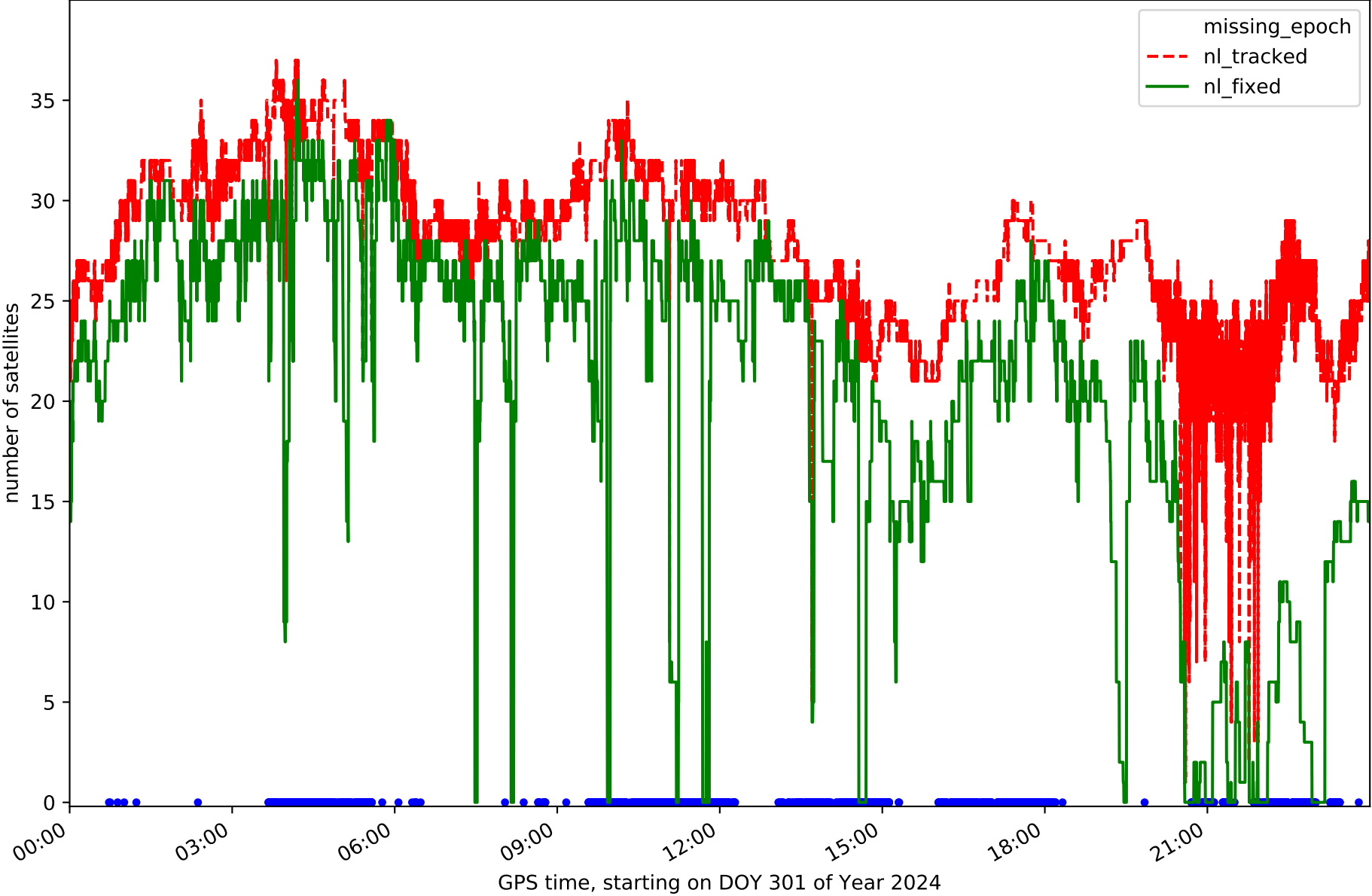

Station TN04 in network N32T

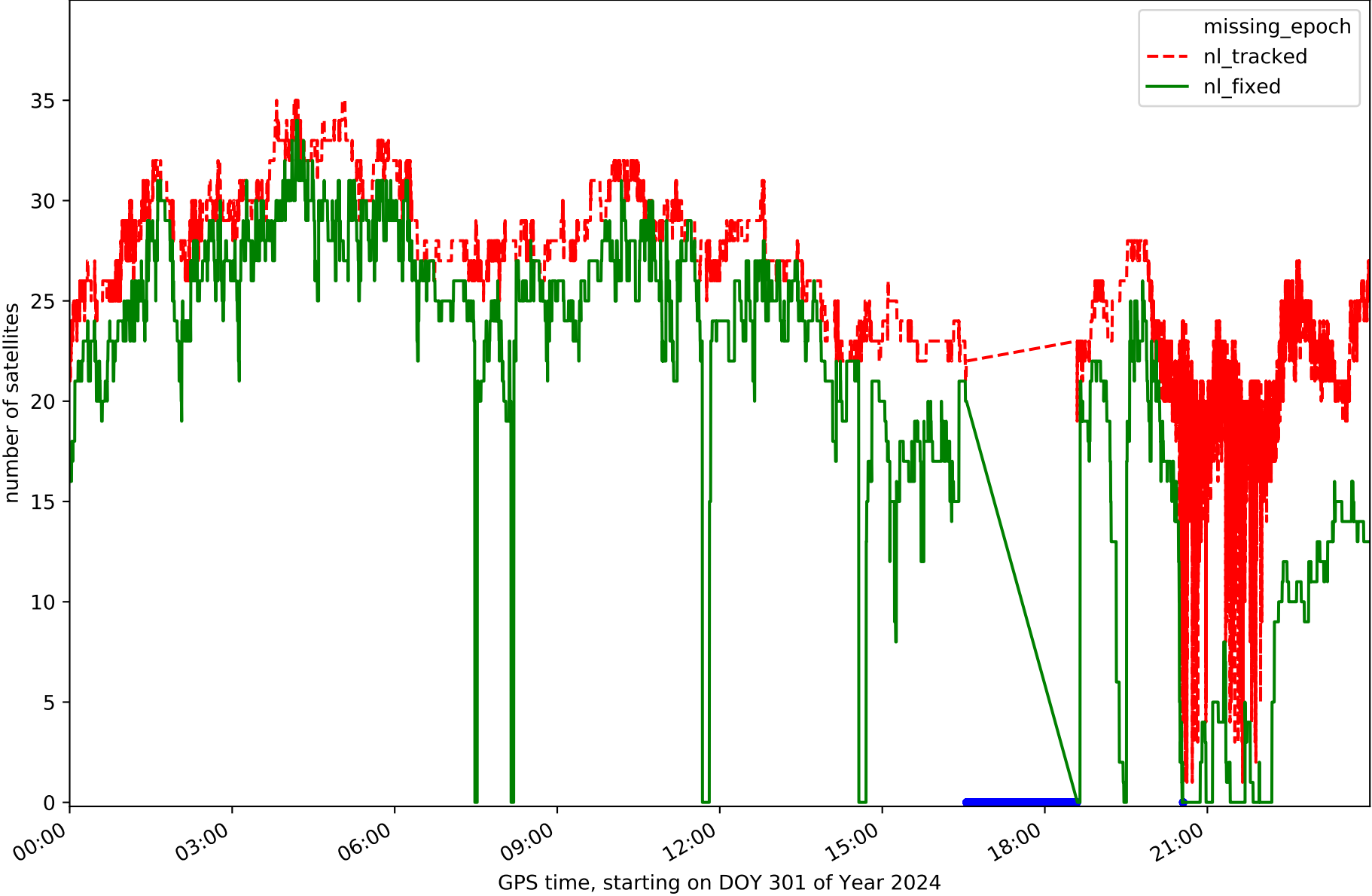

Station TN06 in network N32T

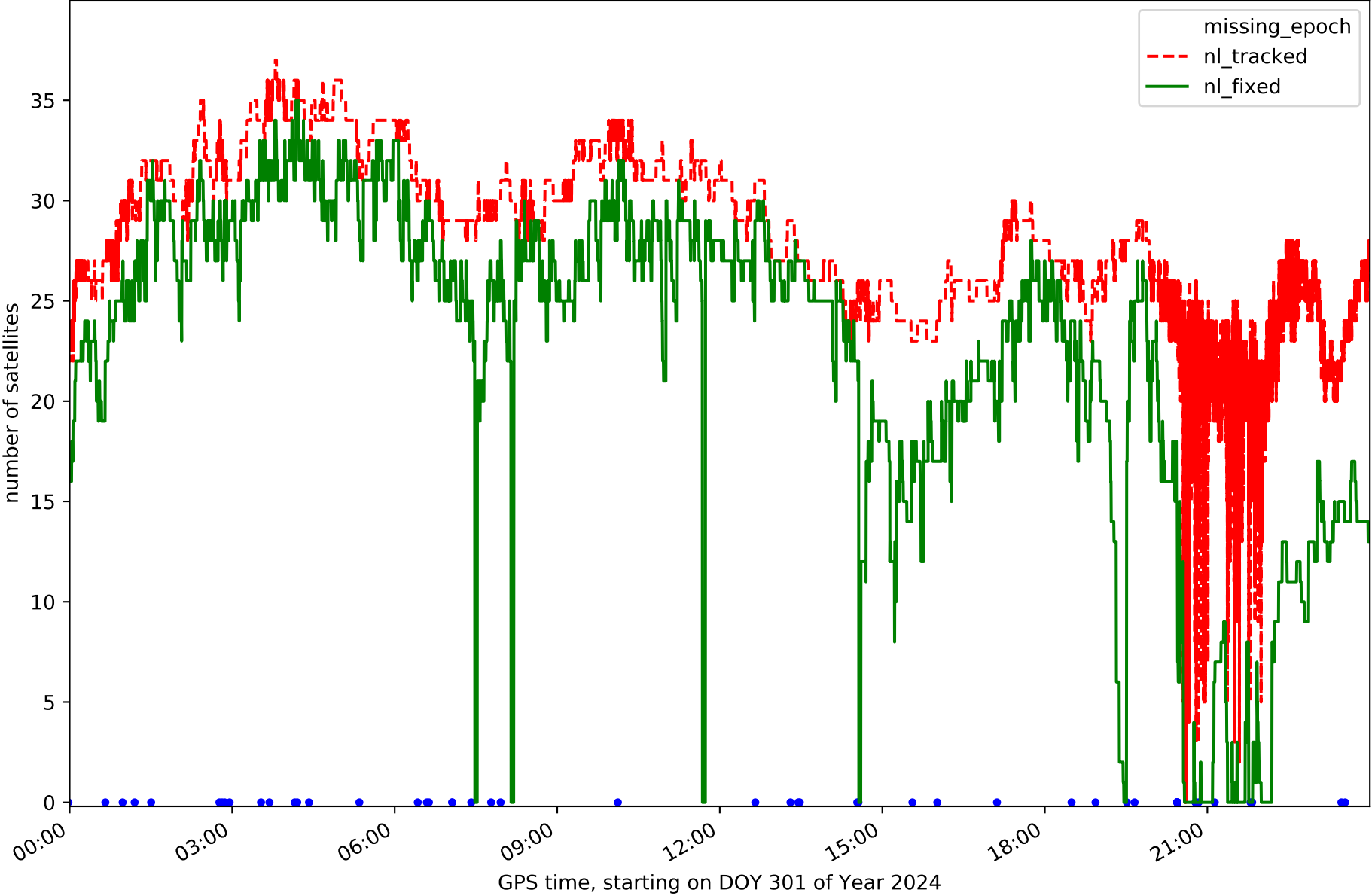

Station TN09 in network N32T

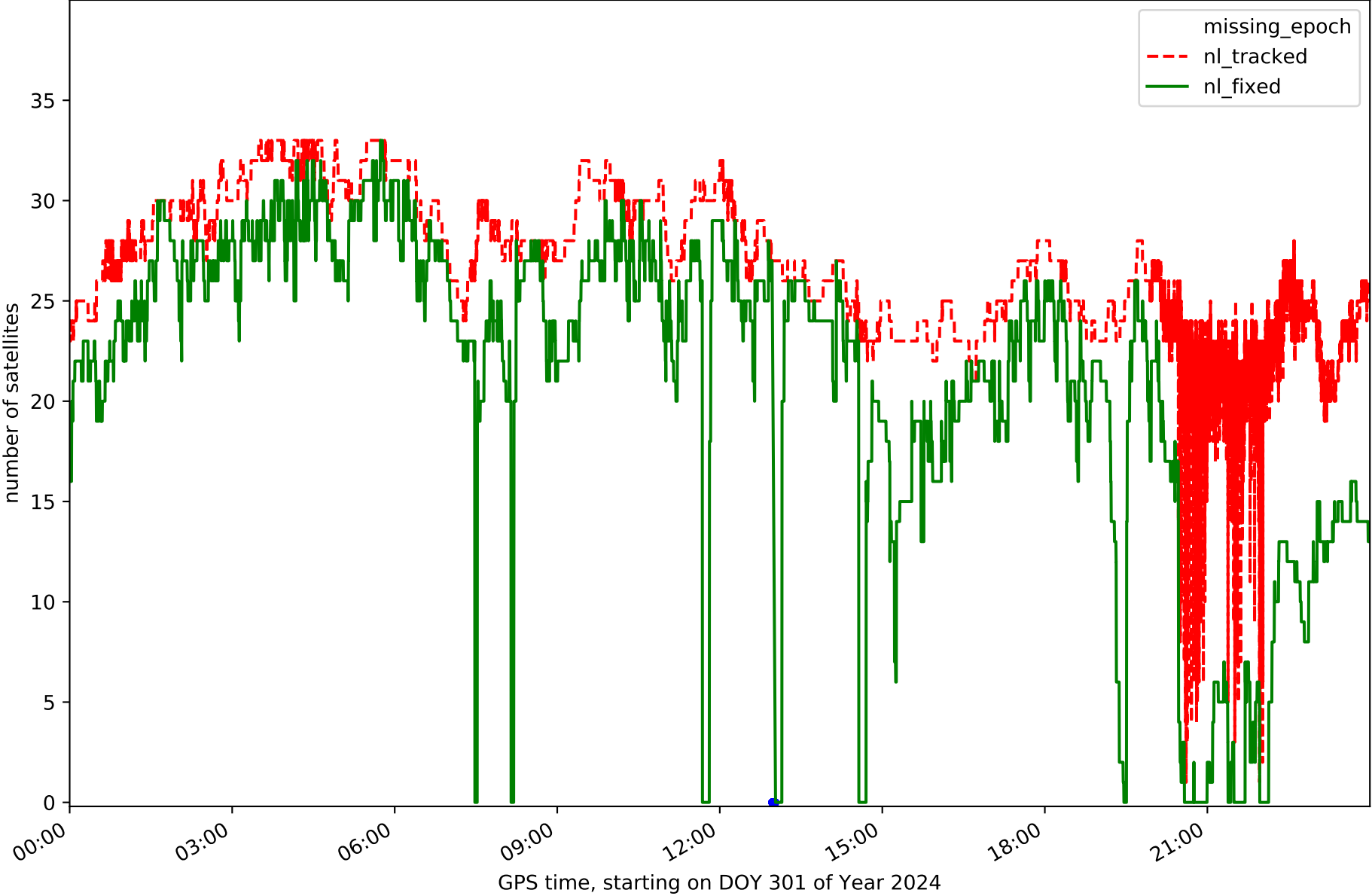

Station TE11 in network N32T

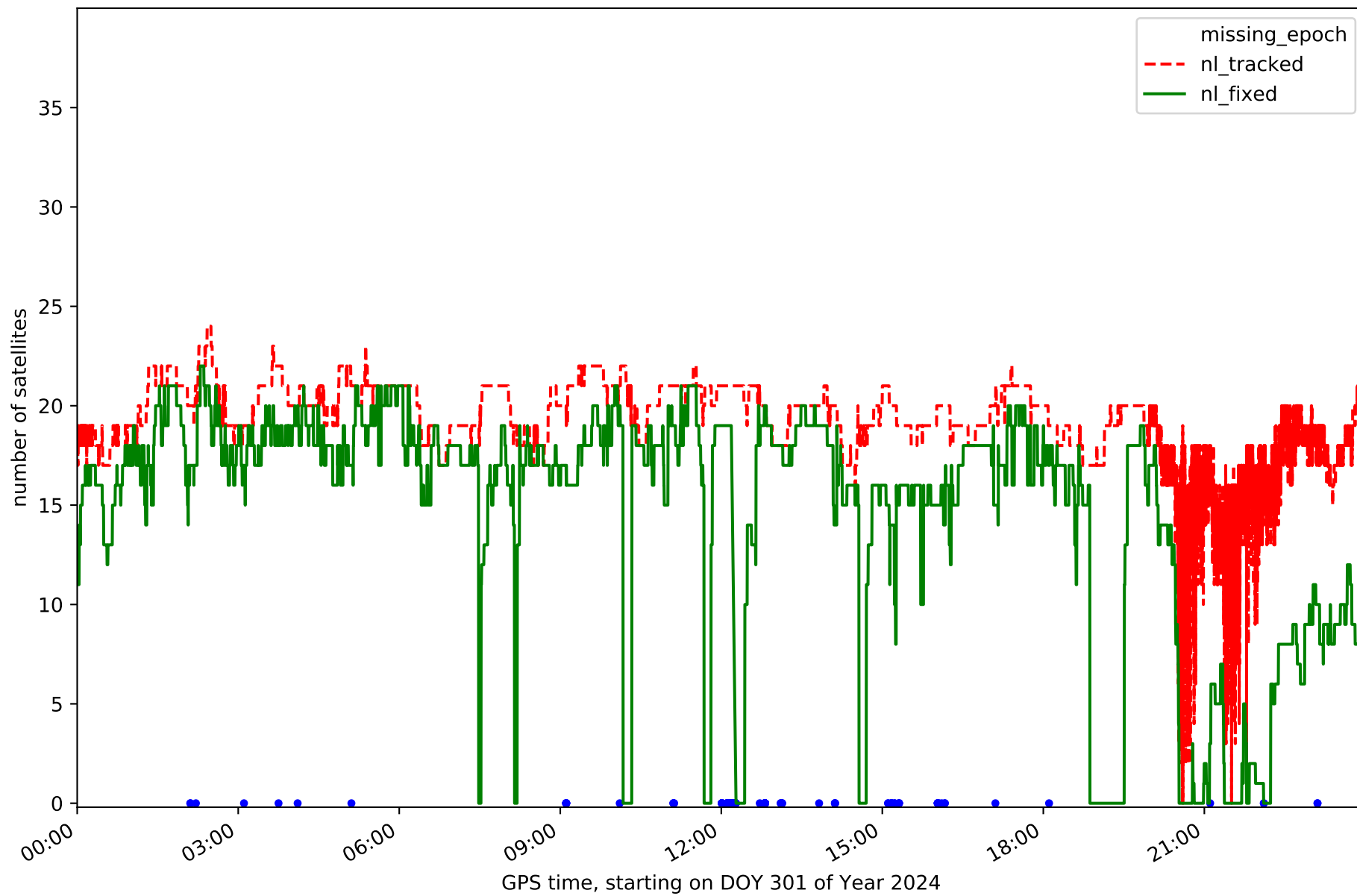

RefCheck for station EH02 in network N32T

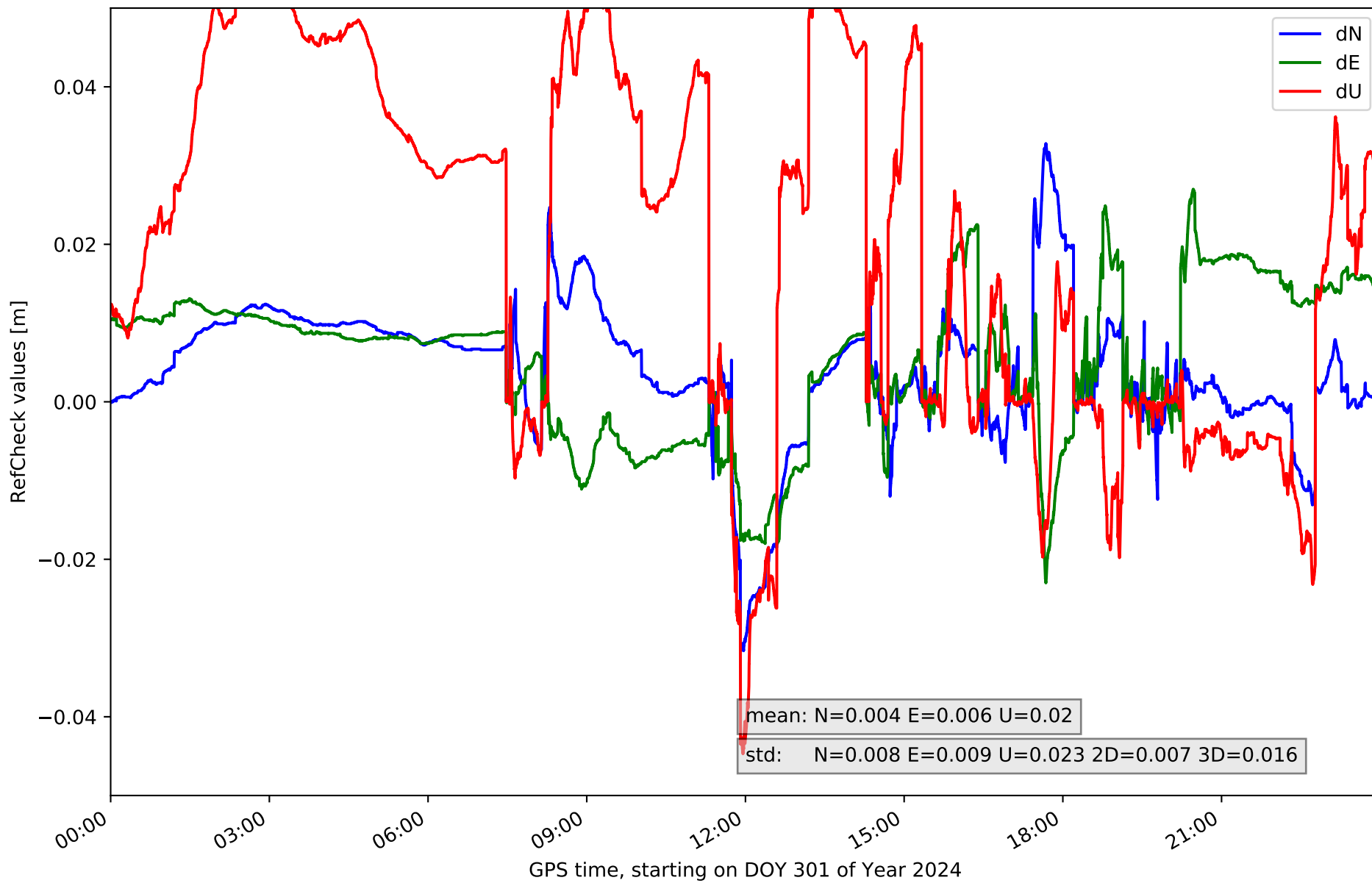

RefCheck for station GOM1 in network N32T

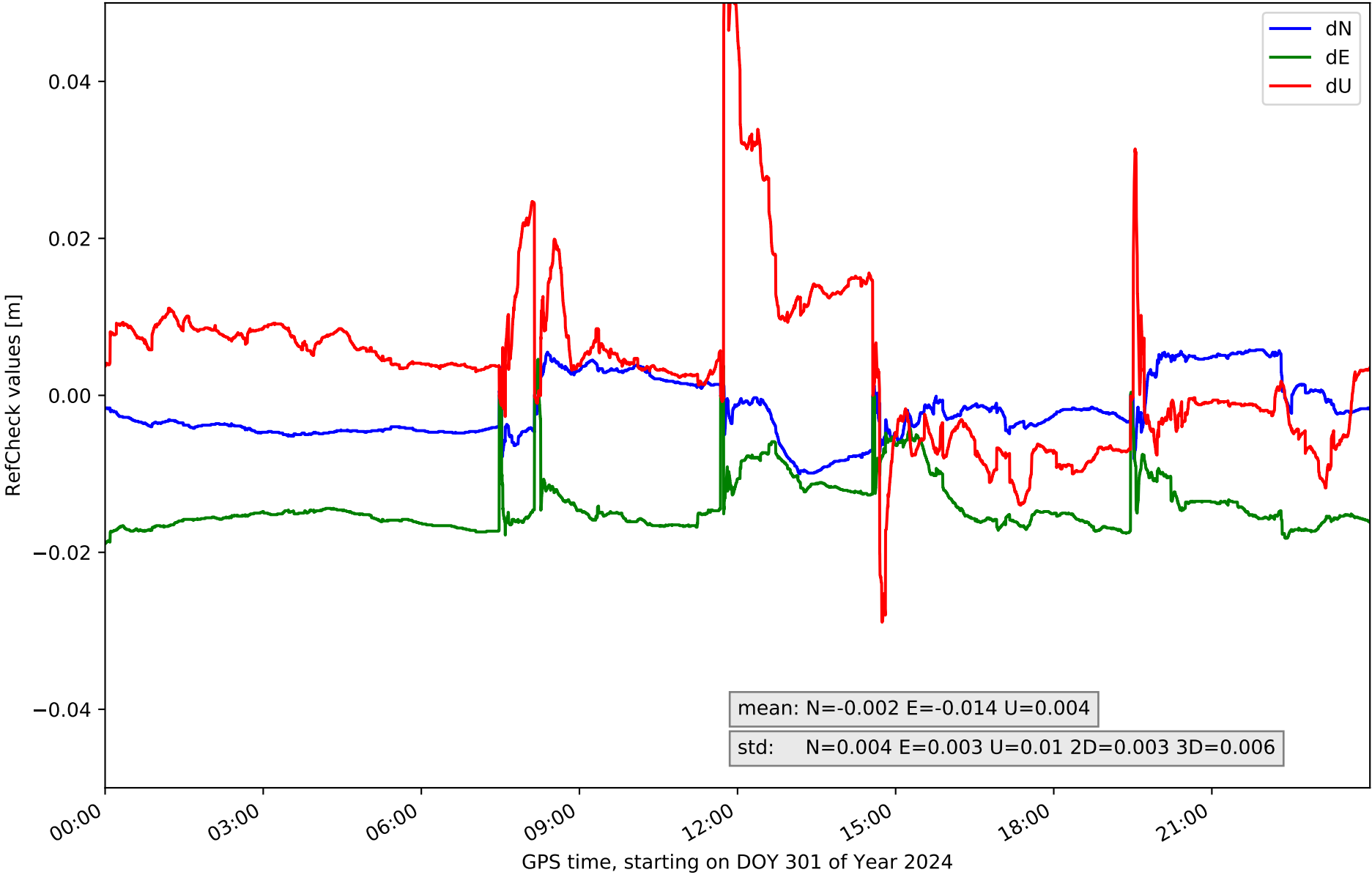

RefCheck for station GOME in network N32T

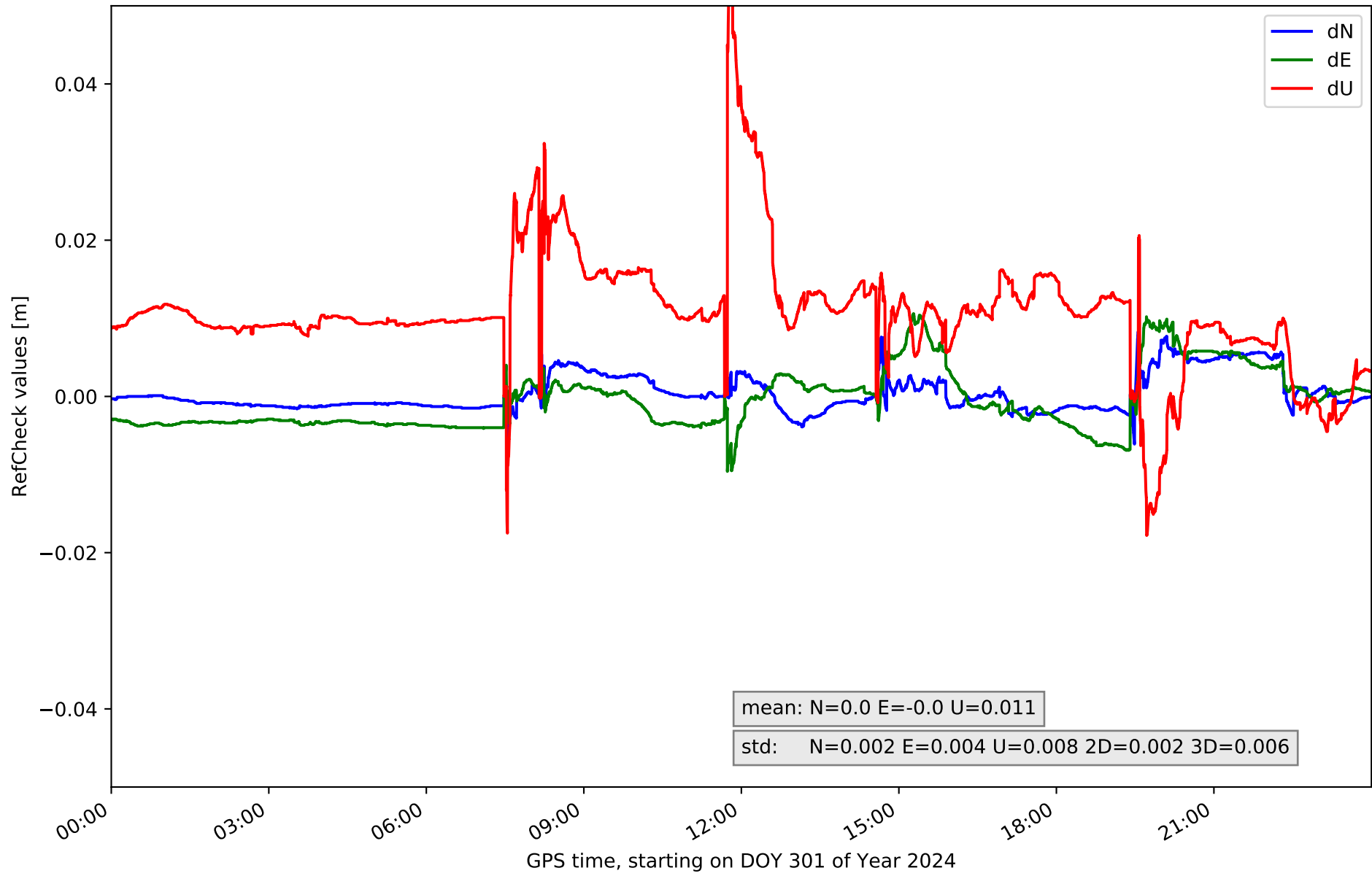

RefCheck for station IZAN in network N32T

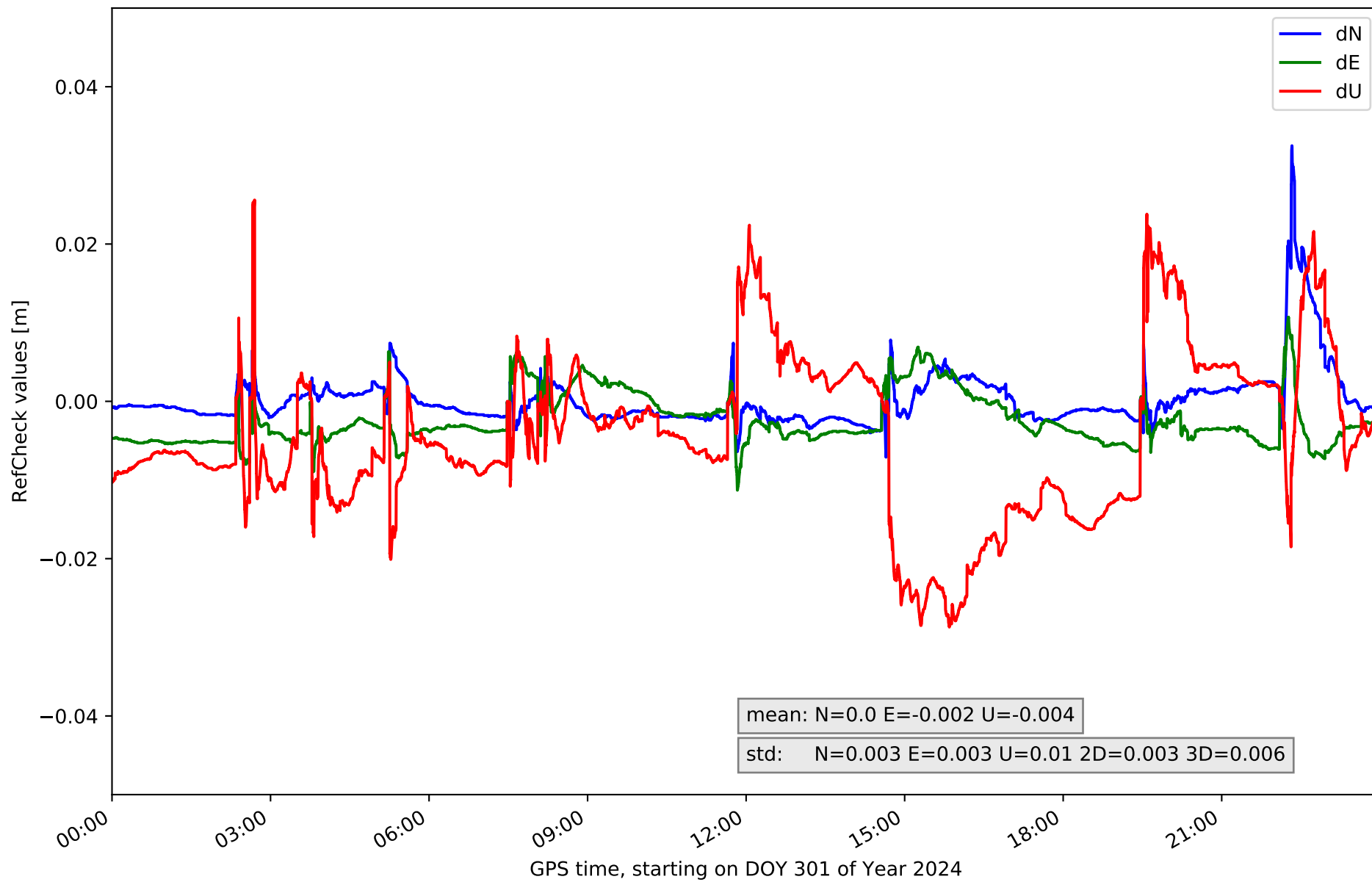

RefCheck for station LP01 in network N32T

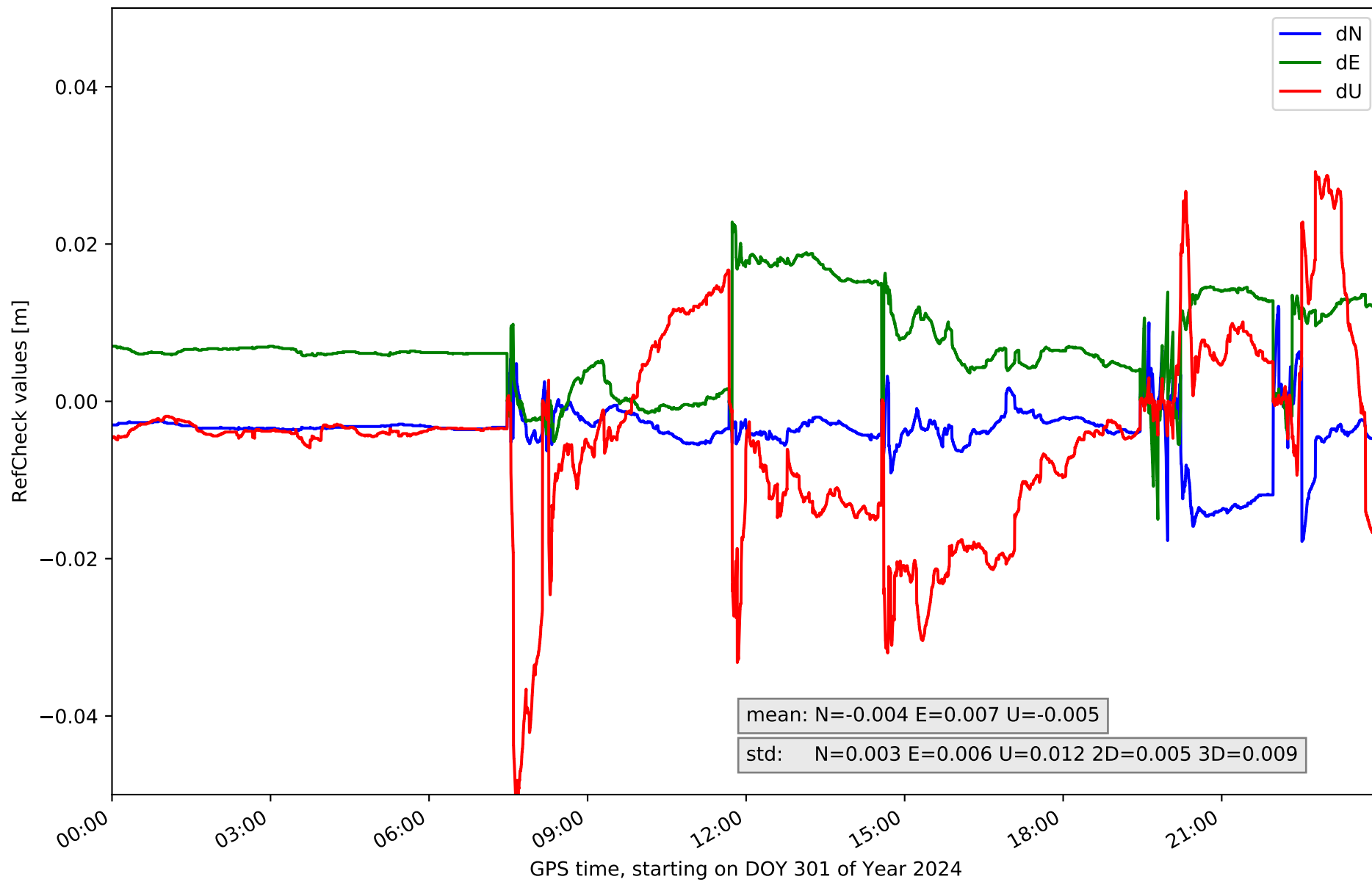

RefCheck for station LP03 in network N32T

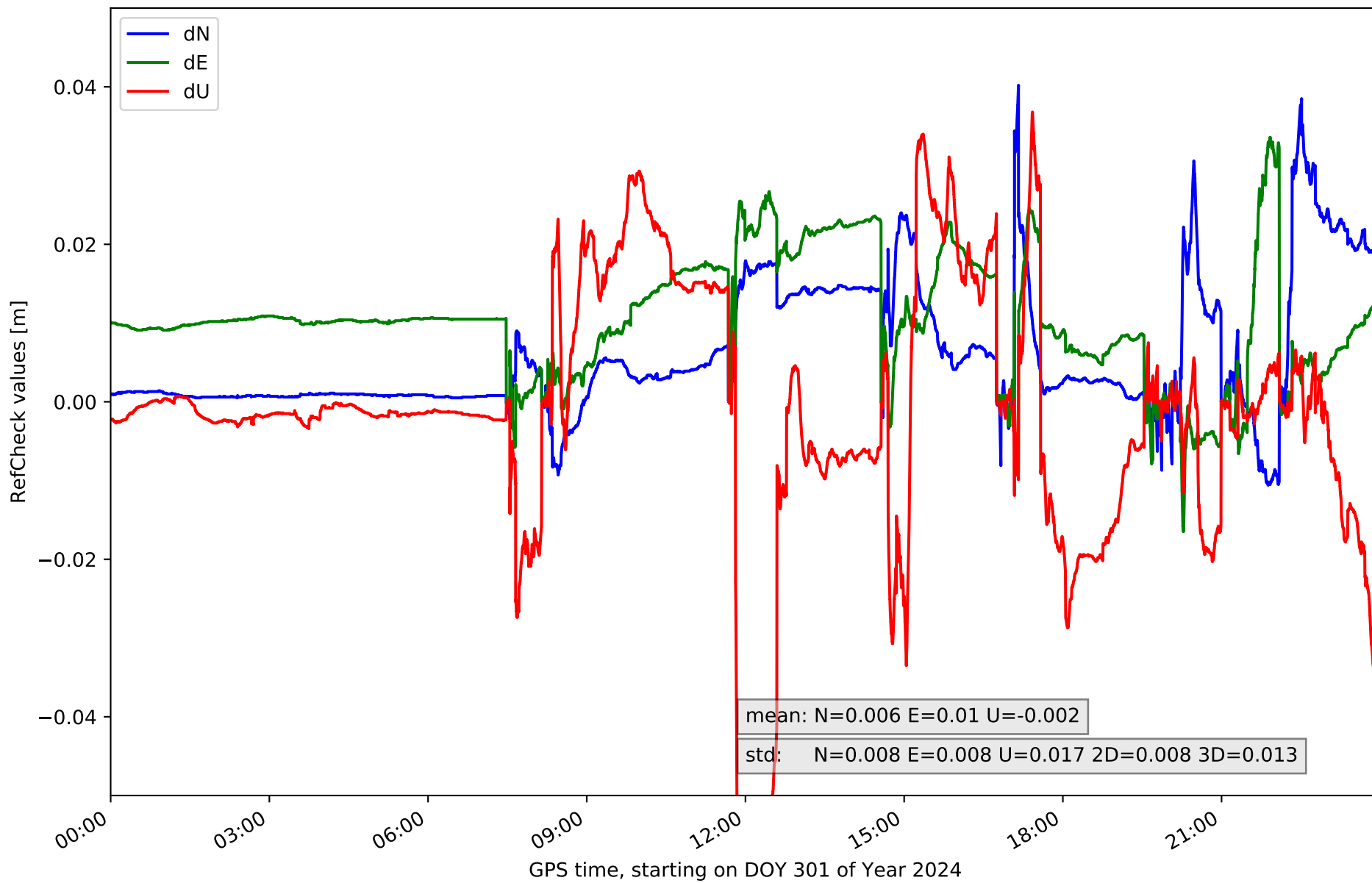

RefCheck for station LPAL in network N32T

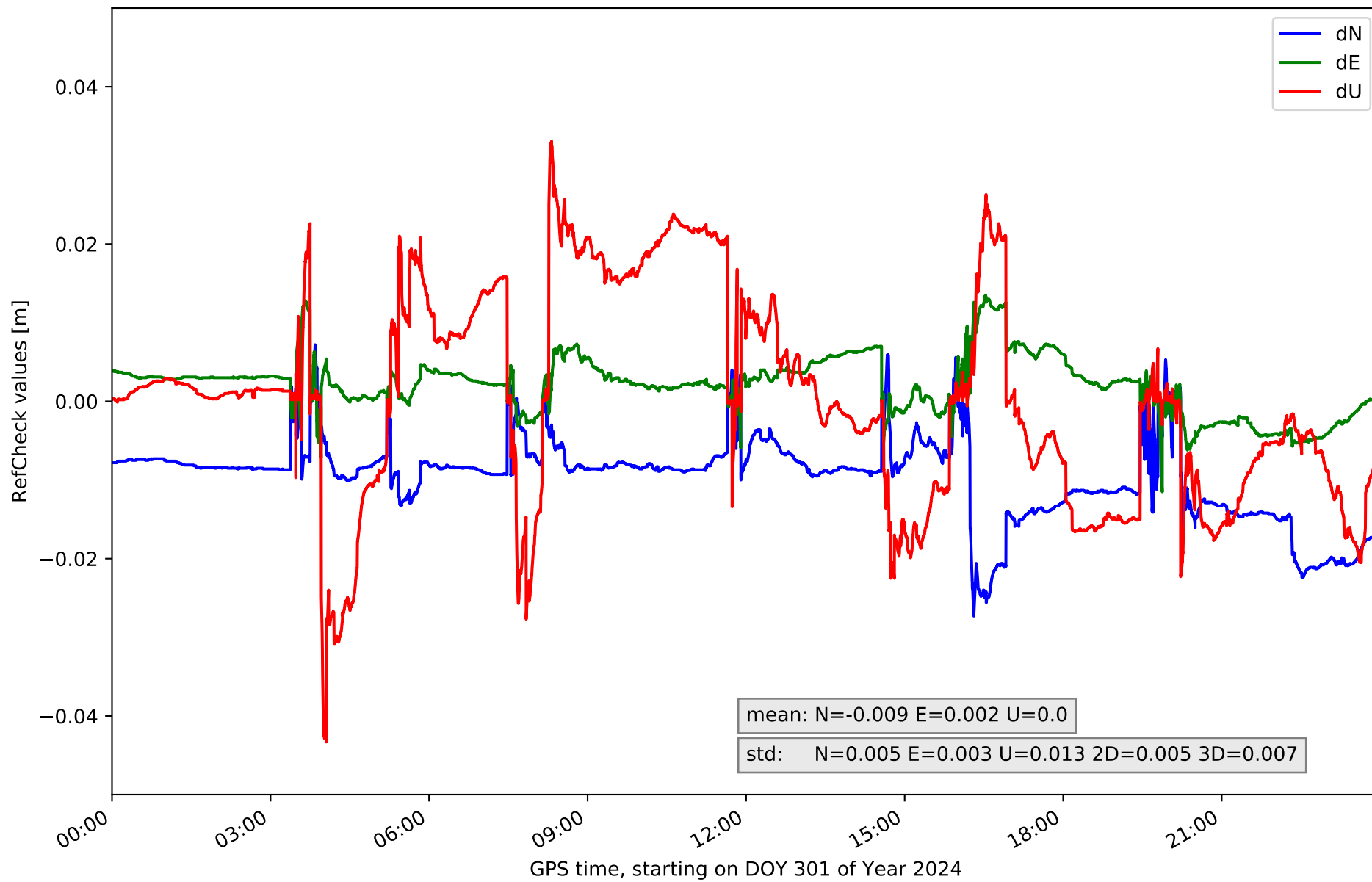

RefCheck for station LRES in network N32T

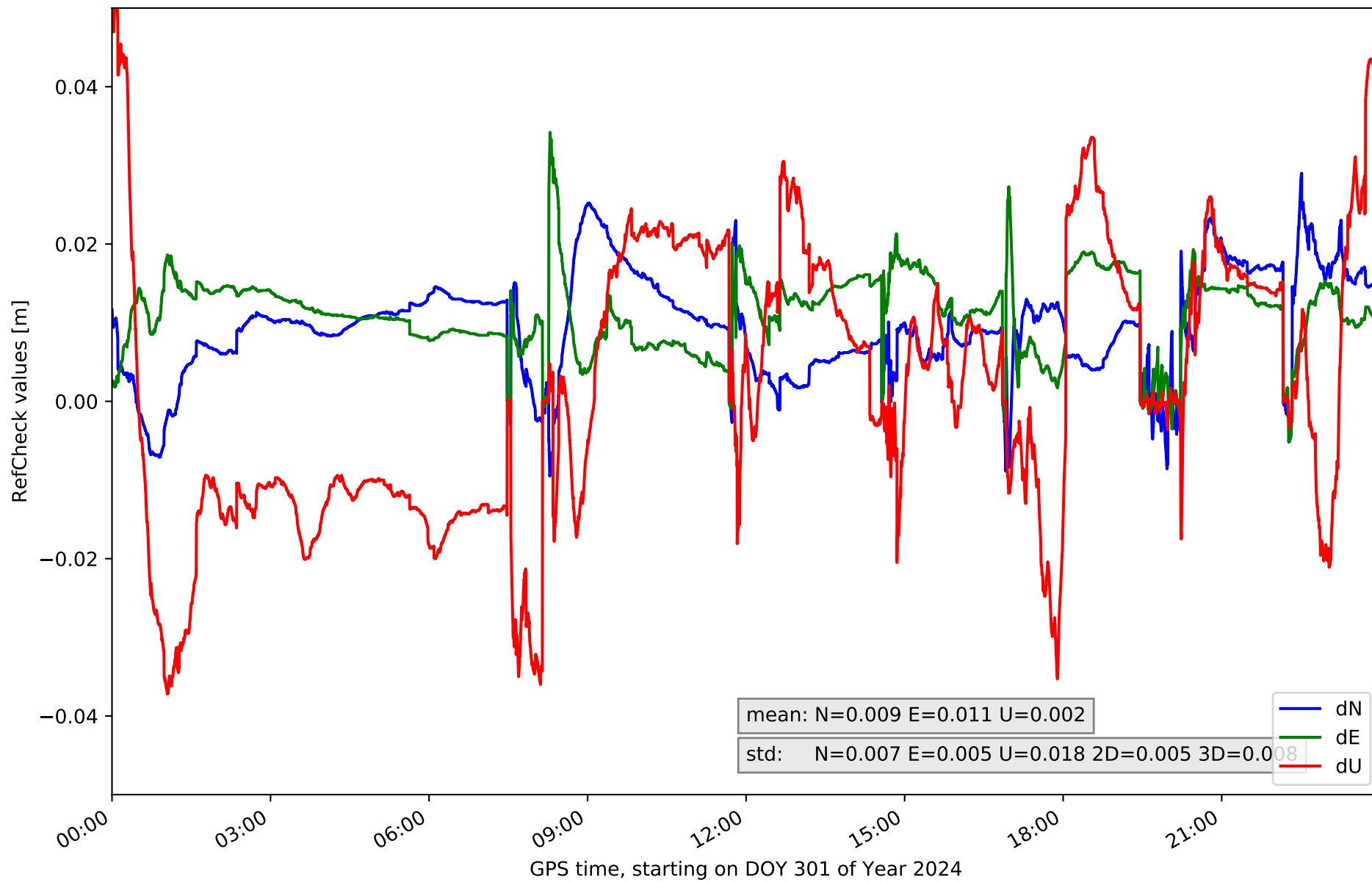

RefCheck for station TN01 in network N32T

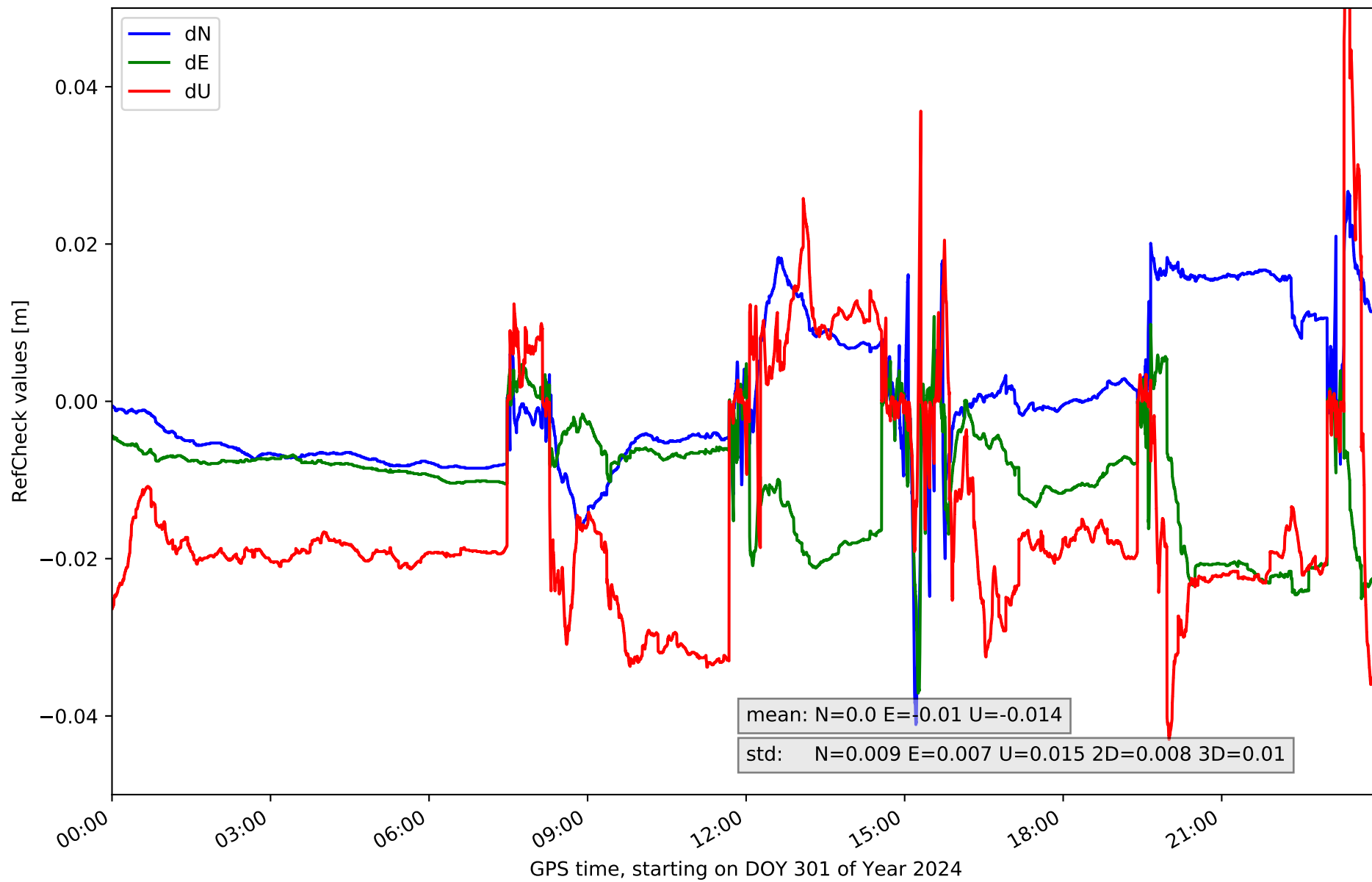

RefCheck for station TN02 in network N32T

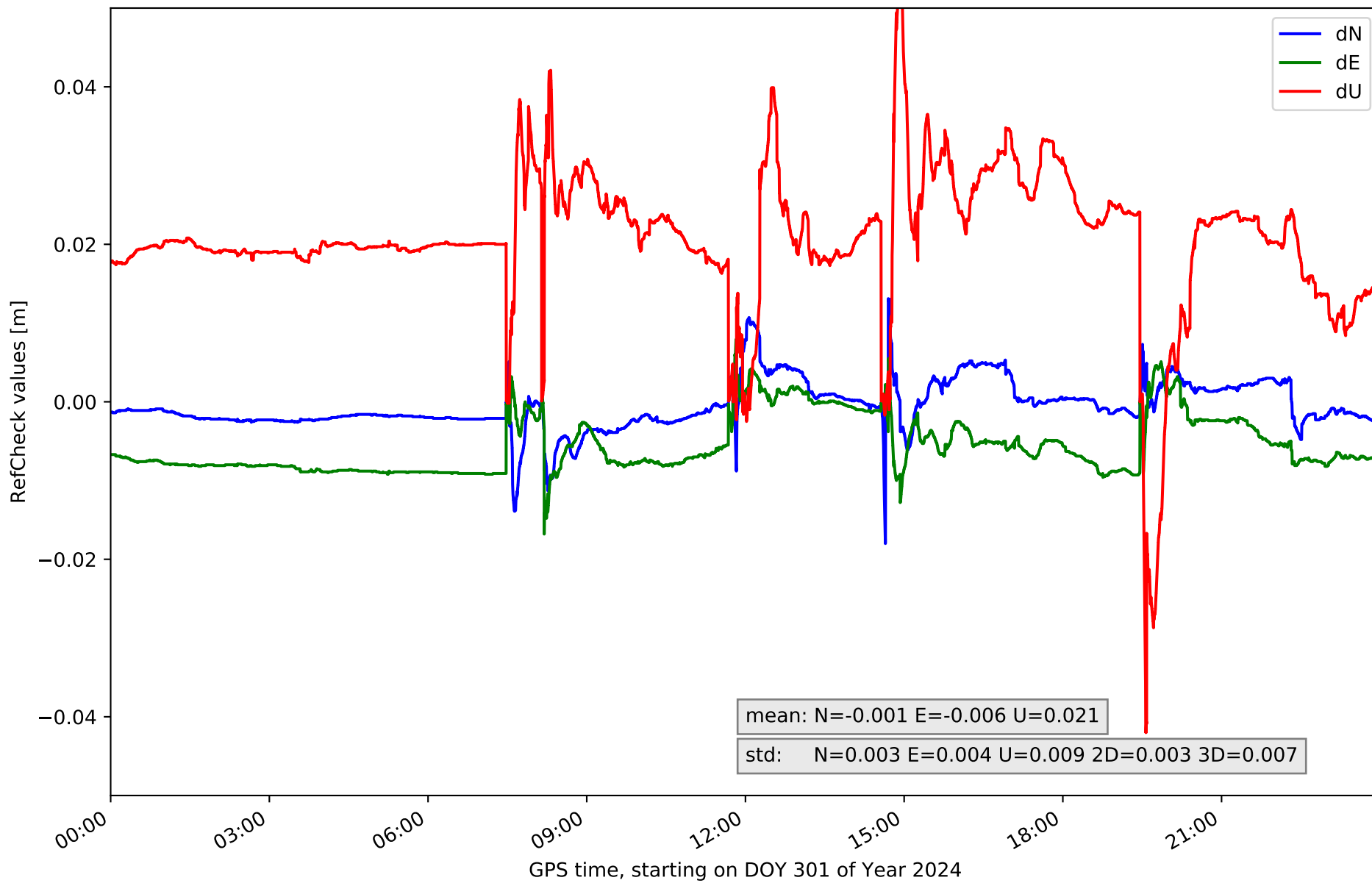

RefCheck for station TN03 in network N32T

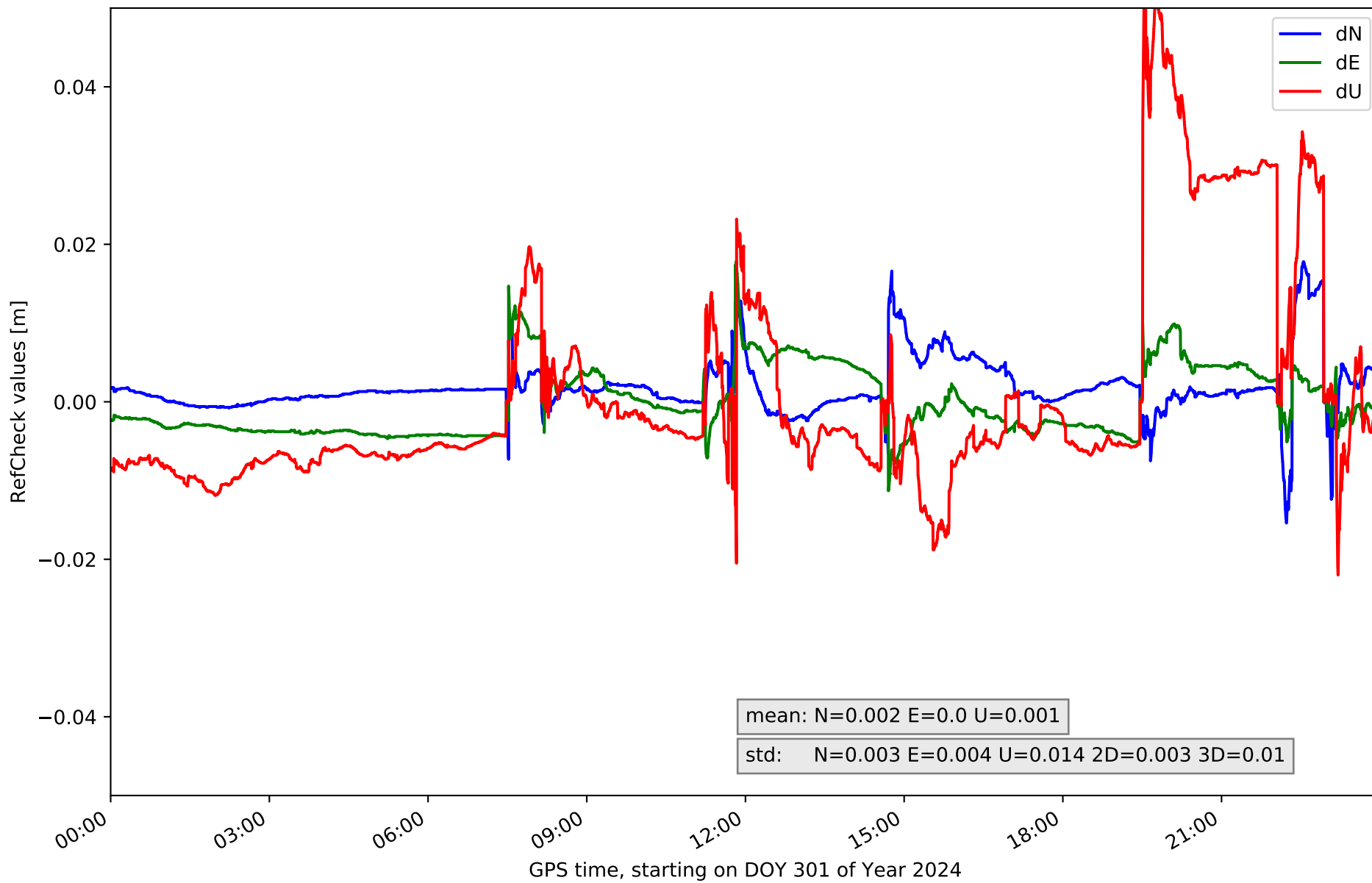

RefCheck for station TN04 in network N32T

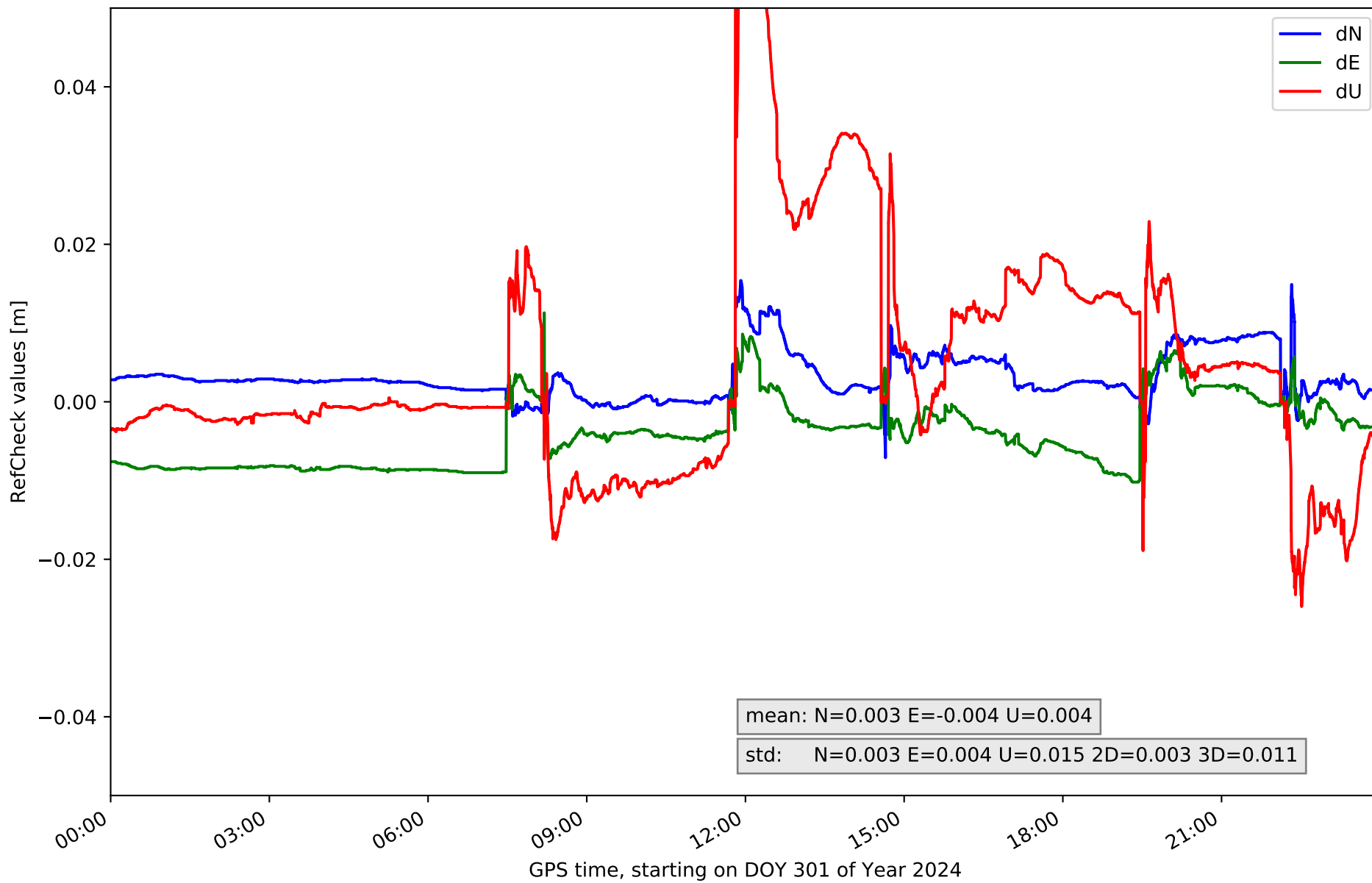

RefCheck for station TN06 in network N32T

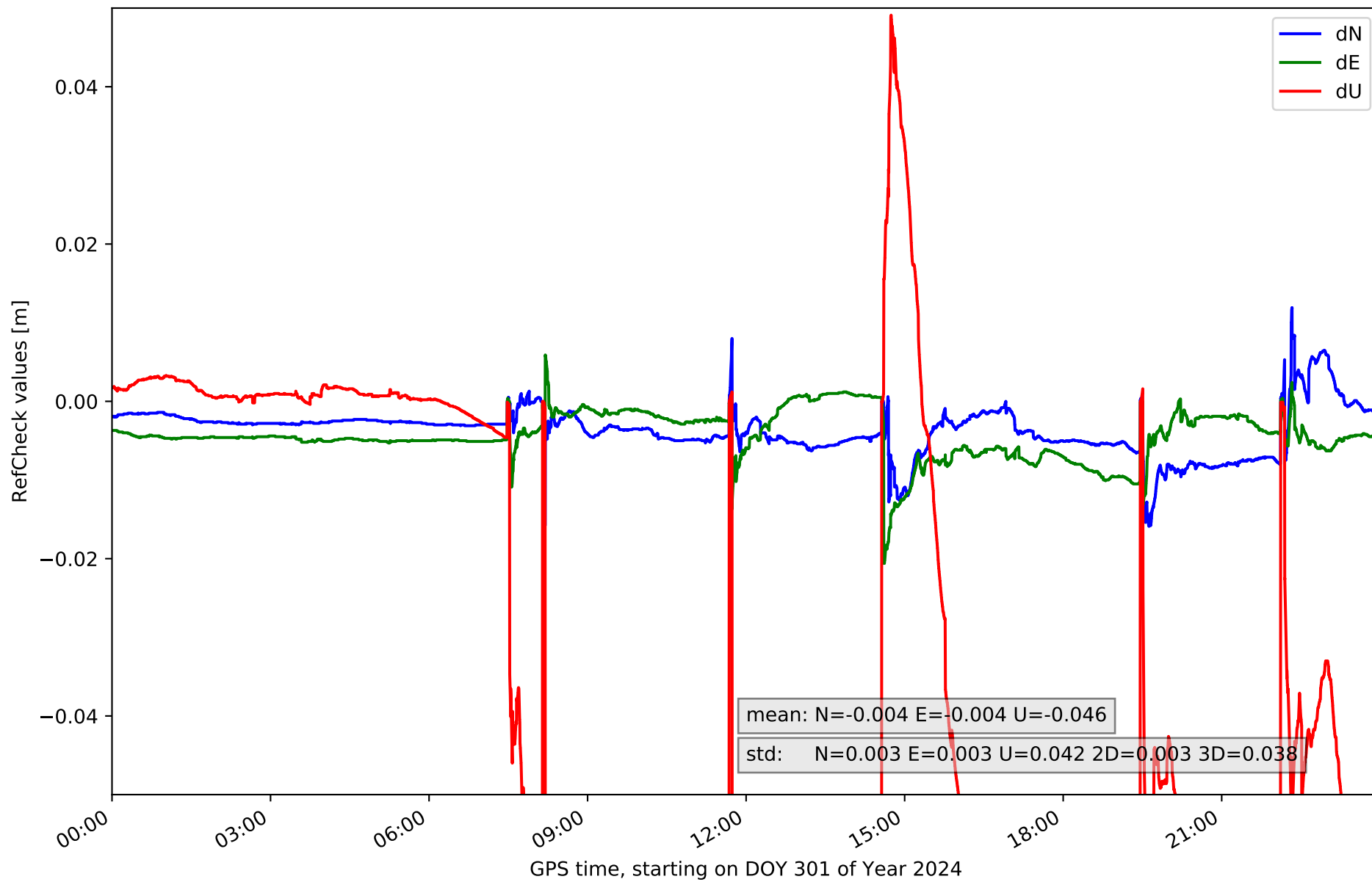

RefCheck for station TN09 in network N32T

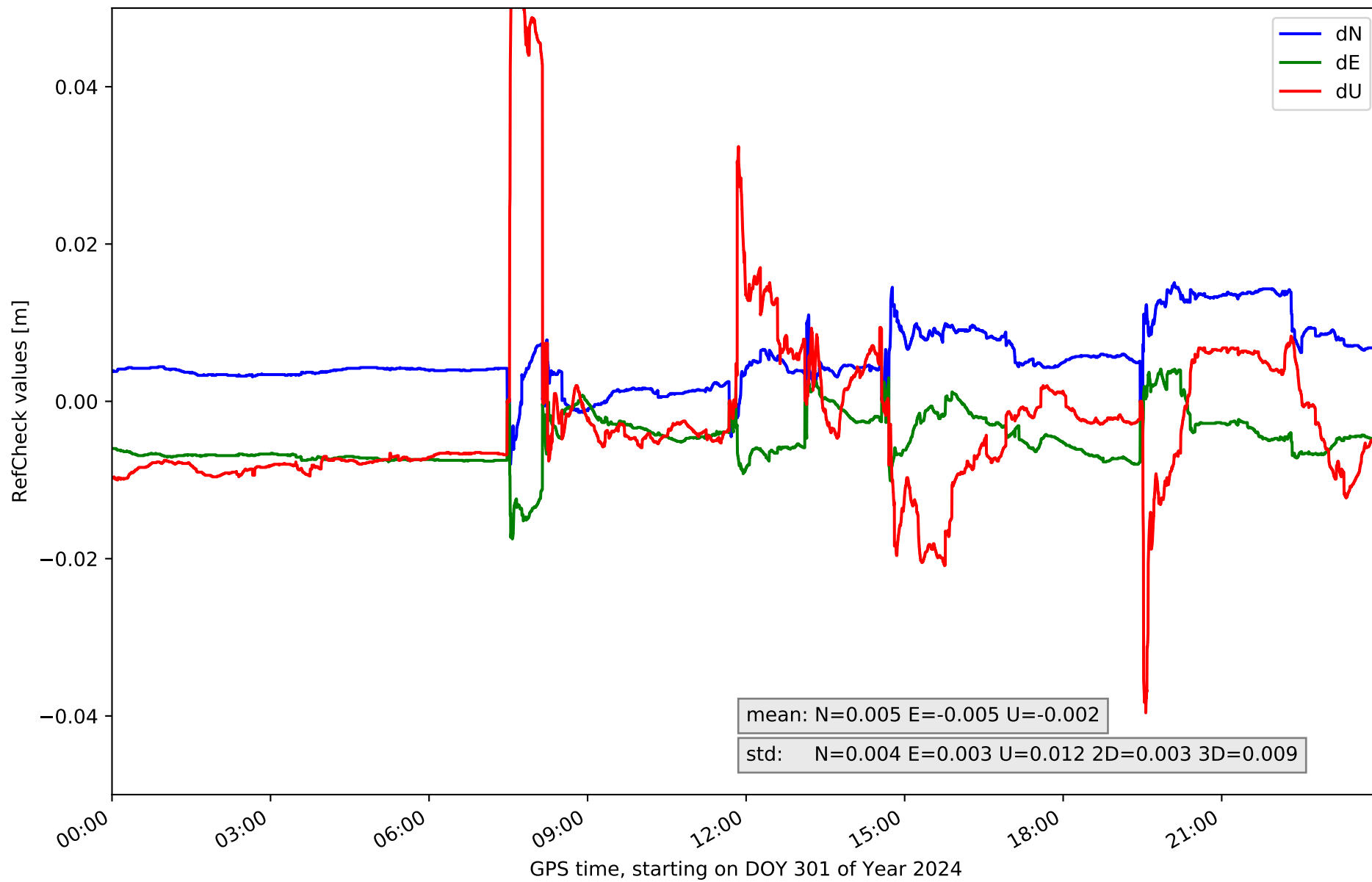

RefCheck for station TE11 in network N32T

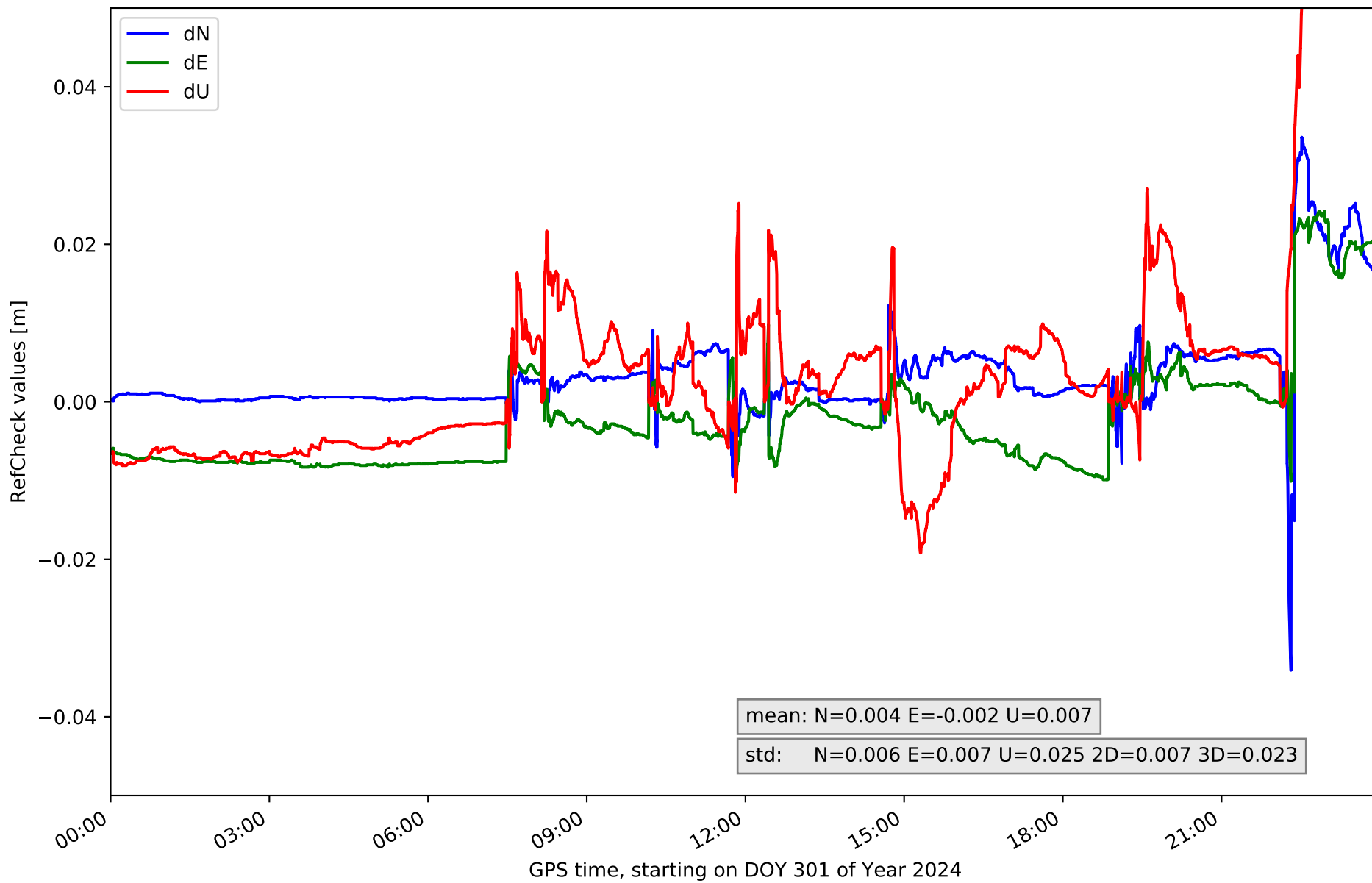

RefCheck values for network N32T

Station	Nmin	Nmax	Nstd	Emin	Emax	Estd	Umin	Umax	Ustd	std2D	std3D	#2D > 0.01	% 2D > 0.01	#3D > 0.02	% 3D > 0.02
EH02	-0.032	0.033	0.008	-0.023	0.027	0.009	-0.045	0.056	0.023	0.007	0.016	46116	69.0	46459	69.5
GOM1	-0.01	0.006	0.004	-0.019	0.005	0.003	-0.029	0.063	0.01	0.003	0.006	60404	90.3	7687	11.5
GOME	-0.006	0.008	0.002	-0.01	0.011	0.004	-0.018	0.059	0.008	0.002	0.006	1464	2.2	5943	8.9
IZAN	-0.007	0.033	0.003	-0.011	0.011	0.003	-0.029	0.026	0.01	0.003	0.006	1960	2.9	6947	10.4
LP01	-0.018	0.012	0.003	-0.015	0.023	0.006	-0.05	0.029	0.012	0.005	0.009	20835	31.2	21090	31.5
LP03	-0.011	0.04	0.008	-0.017	0.034	0.008	-0.081	0.037	0.017	0.008	0.013	45419	67.9	32525	48.6
LPAL	-0.027	0.007	0.005	-0.011	0.013	0.003	-0.043	0.033	0.013	0.005	0.007	25900	38.7	20208	30.2
LRES	-0.009	0.029	0.007	-0.005	0.034	0.005	-0.037	0.053	0.018	0.005	0.008	61212	91.5	44693	66.8
TN01	-0.041	0.027	0.009	-0.037	0.011	0.007	-0.043	0.06	0.015	0.008	0.01	39507	59.1	50498	75.5
TN02	-0.018	0.013	0.003	-0.017	0.008	0.004	-0.042	0.066	0.009	0.003	0.007	2071	3.1	52478	78.5
TN03	-0.015	0.018	0.003	-0.011	0.018	0.004	-0.022	0.063	0.014	0.003	0.01	4430	6.6	9982	14.9
TN04	-0.007	0.015	0.003	-0.01	0.011	0.004	-0.026	0.077	0.015	0.003	0.011	3410	5.1	8974	13.4
TN06	-0.016	0.012	0.003	-0.021	0.006	0.003	-0.112	0.049	0.042	0.003	0.038	6561	9.8	44074	65.9
TN09	-0.008	0.015	0.004	-0.018	0.004	0.003	-0.04	0.069	0.012	0.003	0.009	13143	19.7	4791	7.2
TE11	-0.034	0.034	0.006	-0.01	0.024	0.007	-0.019	0.126	0.025	0.007	0.023	5738	8.6	6920	10.3
Mean	-0.017	0.02	0.005	-0.016	0.016	0.005	-0.042	0.058	0.016	0.005	0.012	22544.7	33.7	24217.9	36.2
Min/Max	-0.041	0.04	0.009	-0.037	0.034	0.009	-0.112	0.126	0.042	0.008	0.038	61212	91.5	52478	78.5

fixing statistic for network N32T

fixing percentage of	all GNSS	G	R	E	C
using threshold 0.3	76.6	78.8	73.0	81.5	77.7
considering satellites with dual-frequency fixed	69.3	70.9	54.0	77.3	72.9
considering all signals separately	70.4	71.1	54.0	77.7	73.0