

summary for network NT10

timeperiod chosen: from 2024-08-07-00:00:00 until 2024-08-07-23:59:59

average update rate (durations larger than 15 seconds considered as observation gap): 1.5 seconds

average fixing percentage with threshold set to 0.3: 93.2 percent

stations available: 15 of 15

station information:

station ALC1:	antenna: TRM57971.00	TZGD	receiver: TRIMBLE NETR9	height: 397.675
station BCL1:	antenna: LEIAR20	LEIM	receiver: LEICA GR25	height: 56.129
station BCLN:	antenna: LEIAR25.R4	LEIT	receiver: LEICA GR10	height: 84.875
station BELL:	antenna: LEIAR25.R4	NONE	receiver: LEICA GR50	height: 853.488
station BERG:	antenna: GPPNULLANTENNA	NONE	receiver: LEICA GR30	height: 892.808
station CREU:	antenna: LEIAR25.R4	NONE	receiver: LEICA GR50	height: 133.464
station EBRE:	antenna: LEIAR25.R4	NONE	receiver: LEICA GR50	height: 107.868
station ESCO:	antenna: LEIAR25.R4	NONE	receiver: LEICA GR50	height: 2508.504
station GIRO:	antenna: LEIAR25.R4	LEIT	receiver: LEICA GR10	height: 112.767
station GRAU:	antenna: GPPNULLANTENNA	NONE	receiver: TPS NET-G3	height: 509.777
station MEQU:	antenna: GPPNULLANTENNA	NONE	receiver: LEICA GR50	height: 138.594
station PUIG:	antenna: TRM59900.00	SCIS	receiver: TRIMBLE NETR9	height: 1162.395
station TARR:	antenna: LEIAR20	LEIM	receiver: LEICA GR25	height: 491.514
station TRRG:	antenna: LEIAR20	LEIM	receiver: LEICA GR50	height: 55.163
station VRO2:	antenna: GPPNULLANTENNA	NONE	receiver: LEICA GR50	height: 541.427

Processing rate in network NT10

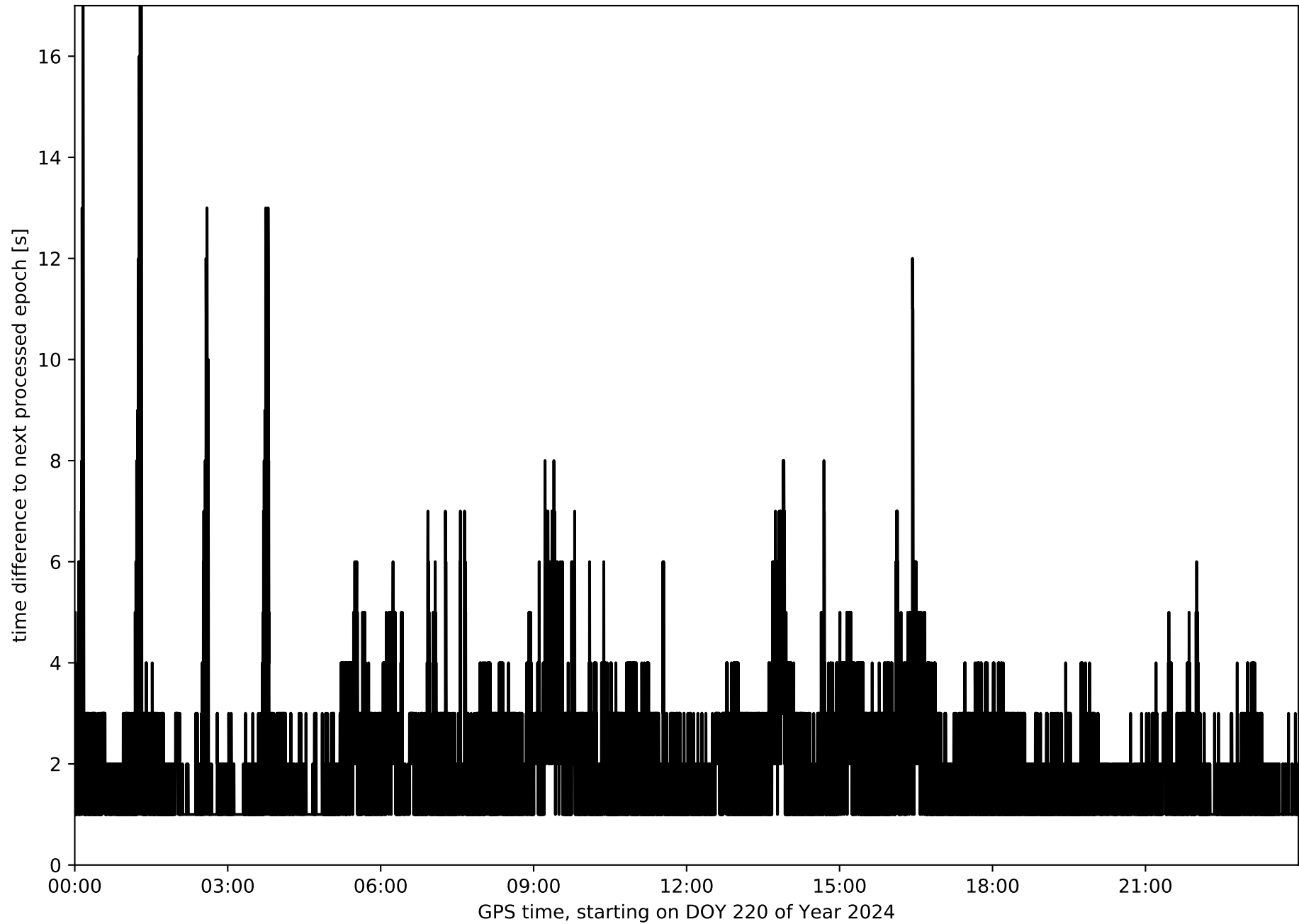

Histogram of the processing rate in network NT10 (durations larger 15 seconds neglected)

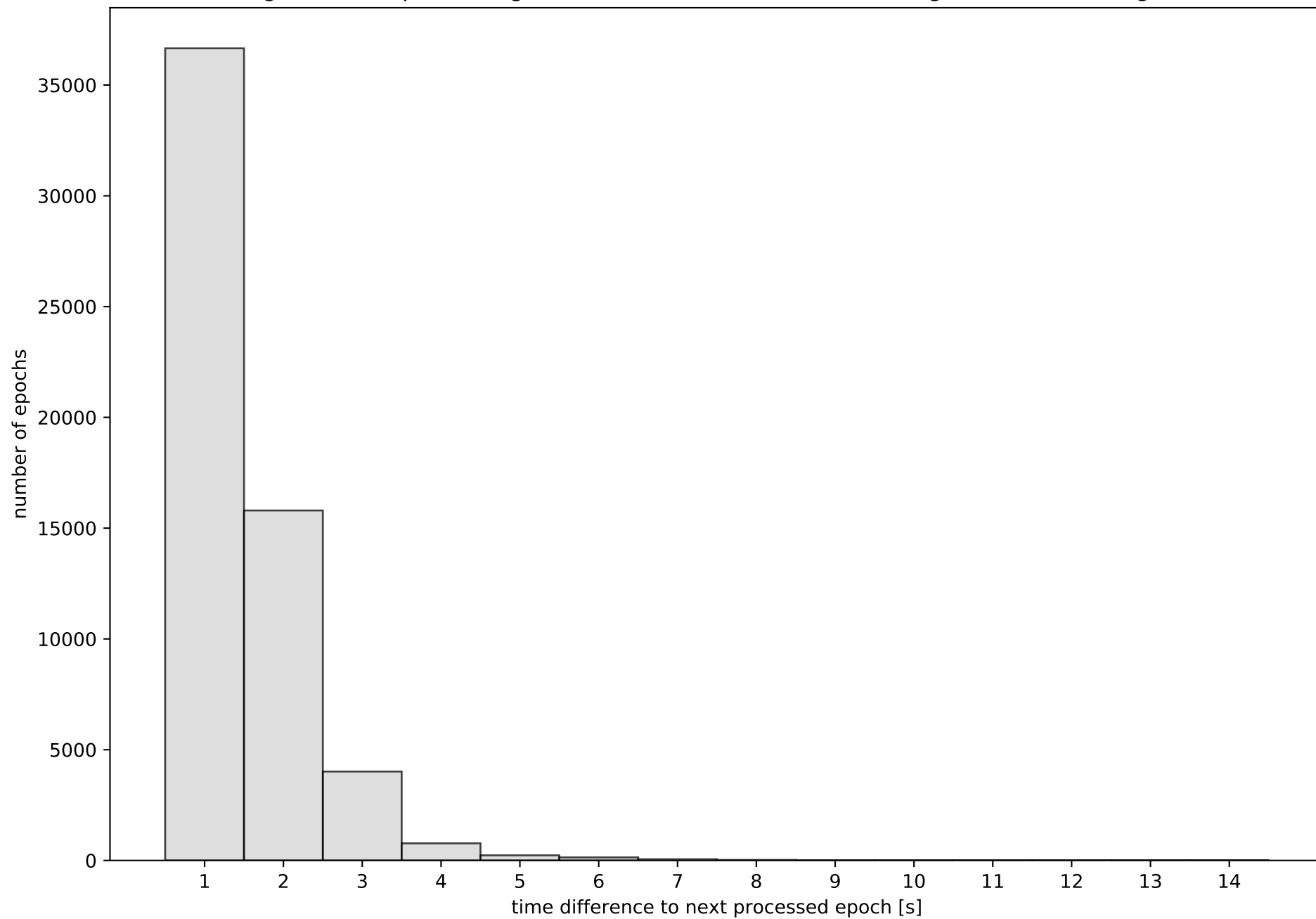

Network NT10 with threshold set to 0.3

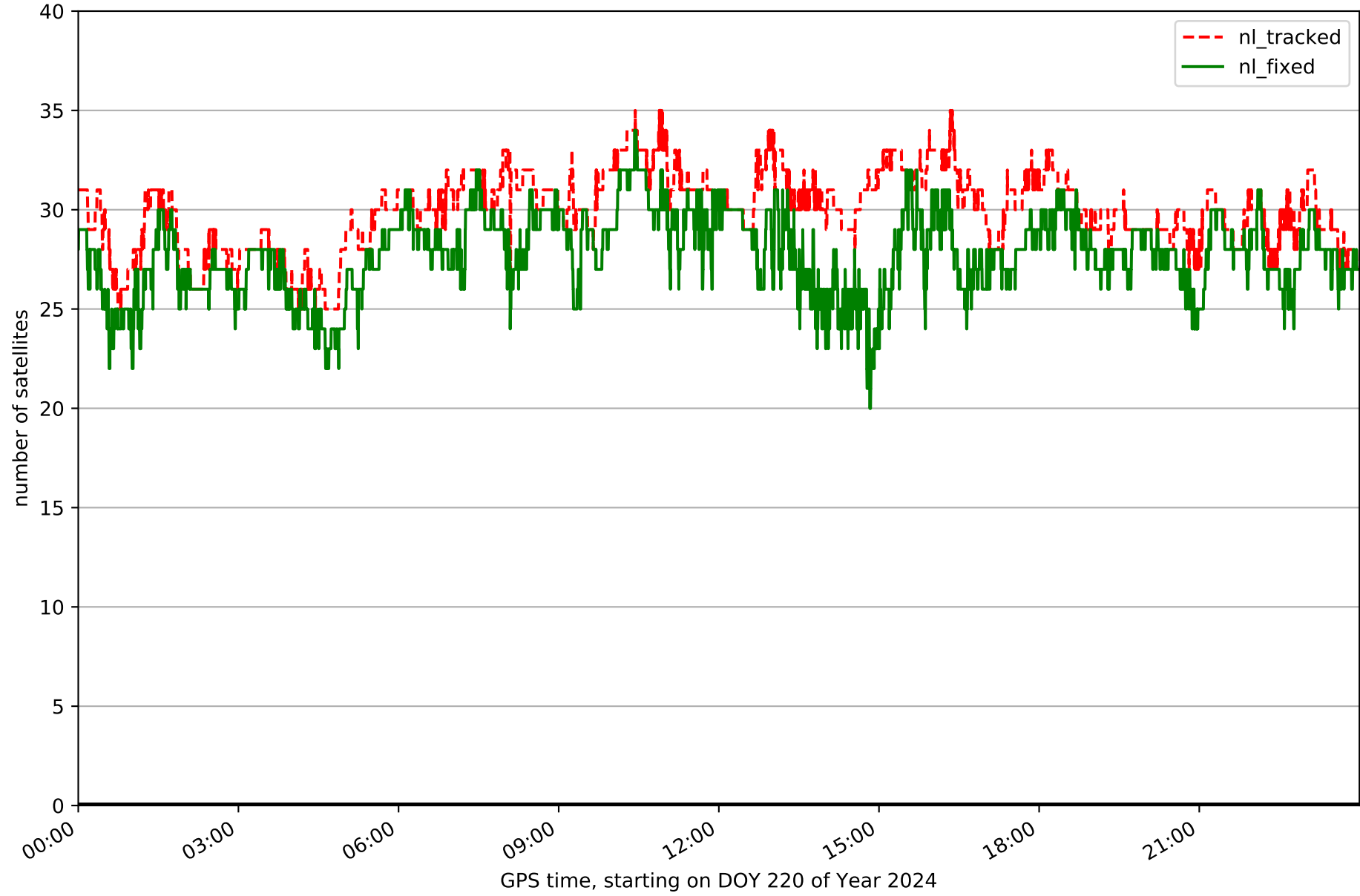

Fixing percentage of satellites in network NT10 with threshold set to 0.3

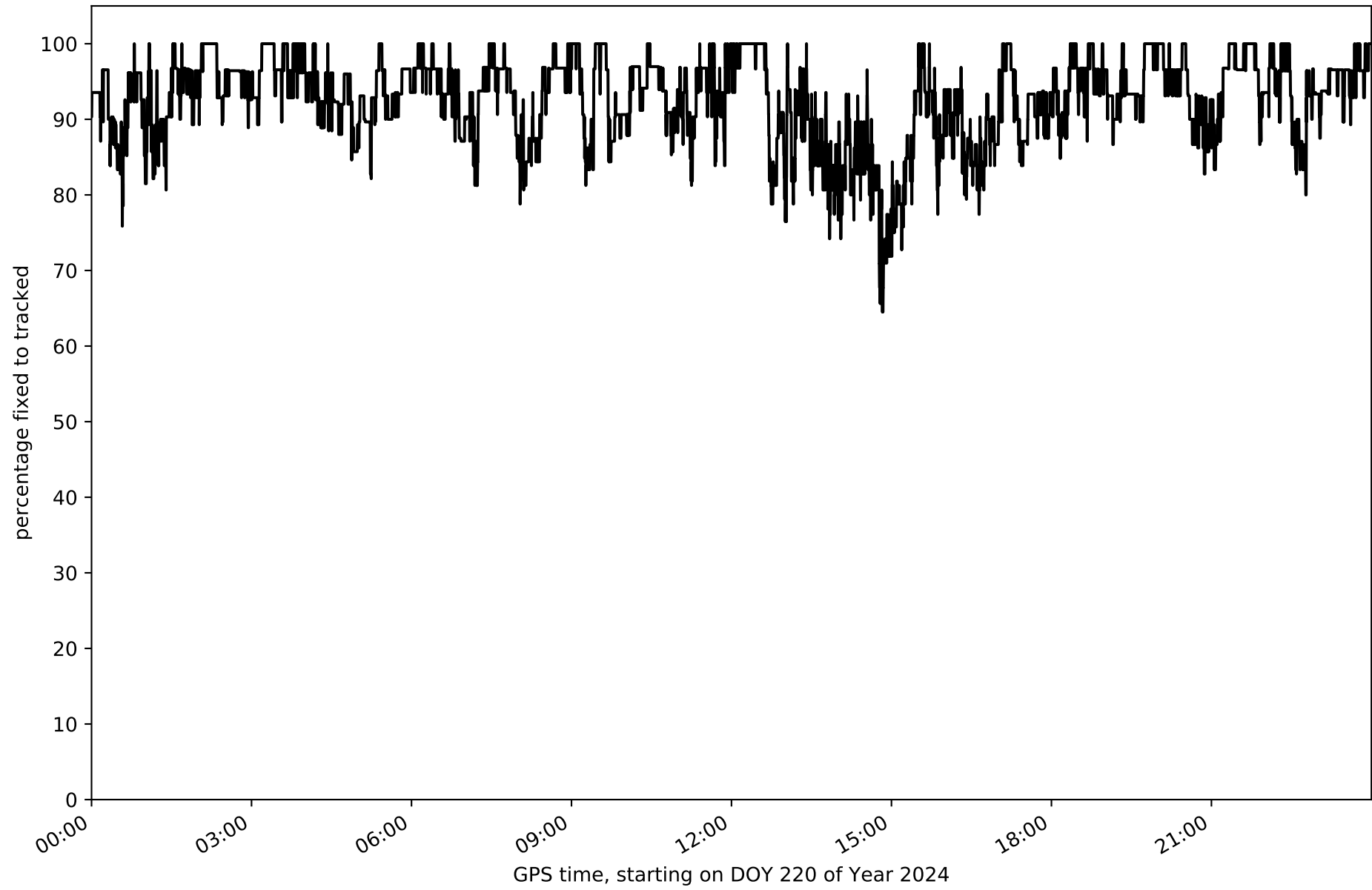

Network NT10 - only GPS with threshold set to 0.3

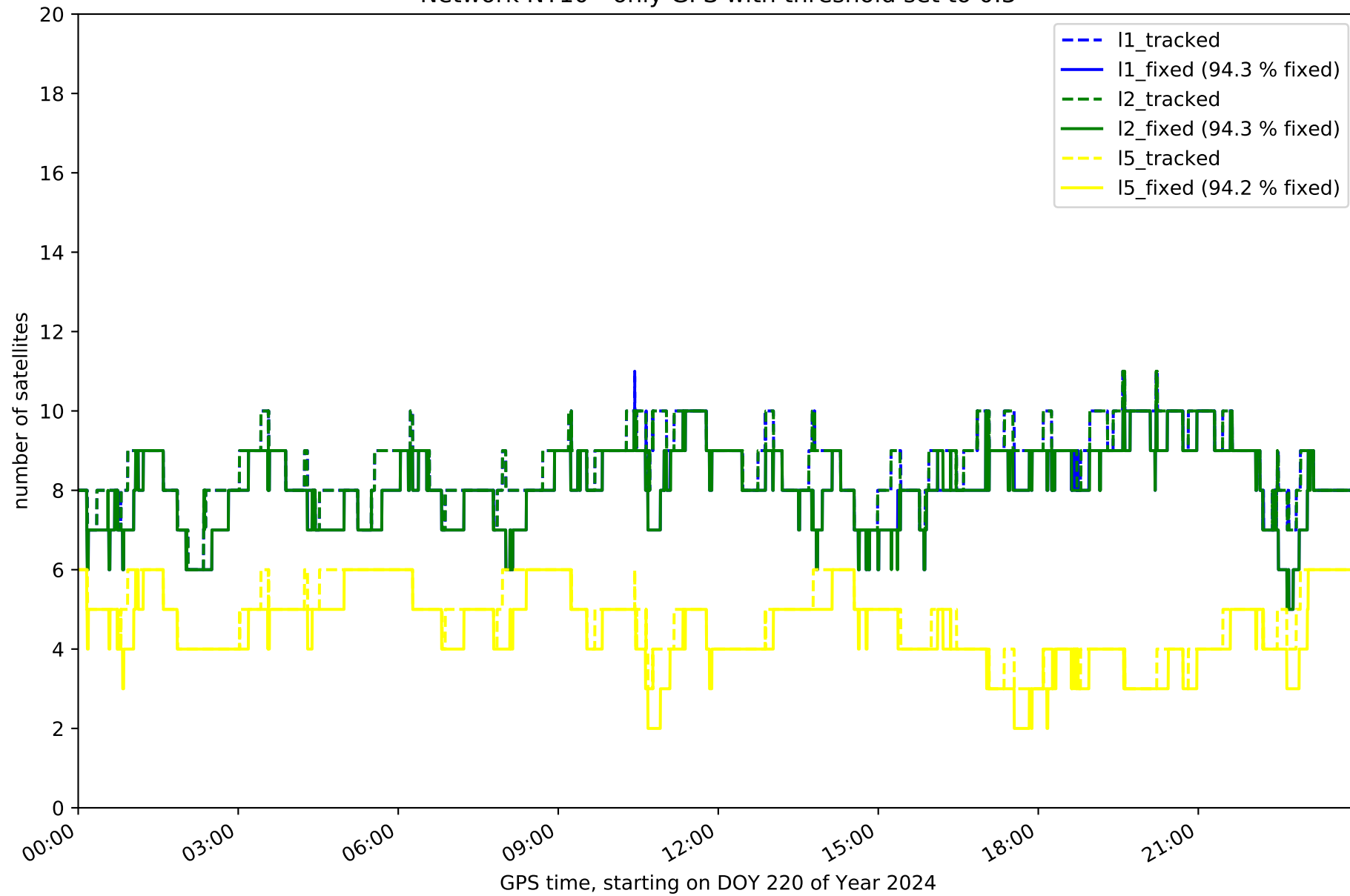

Network NT10 - only GLONASS with threshold set to 0.3

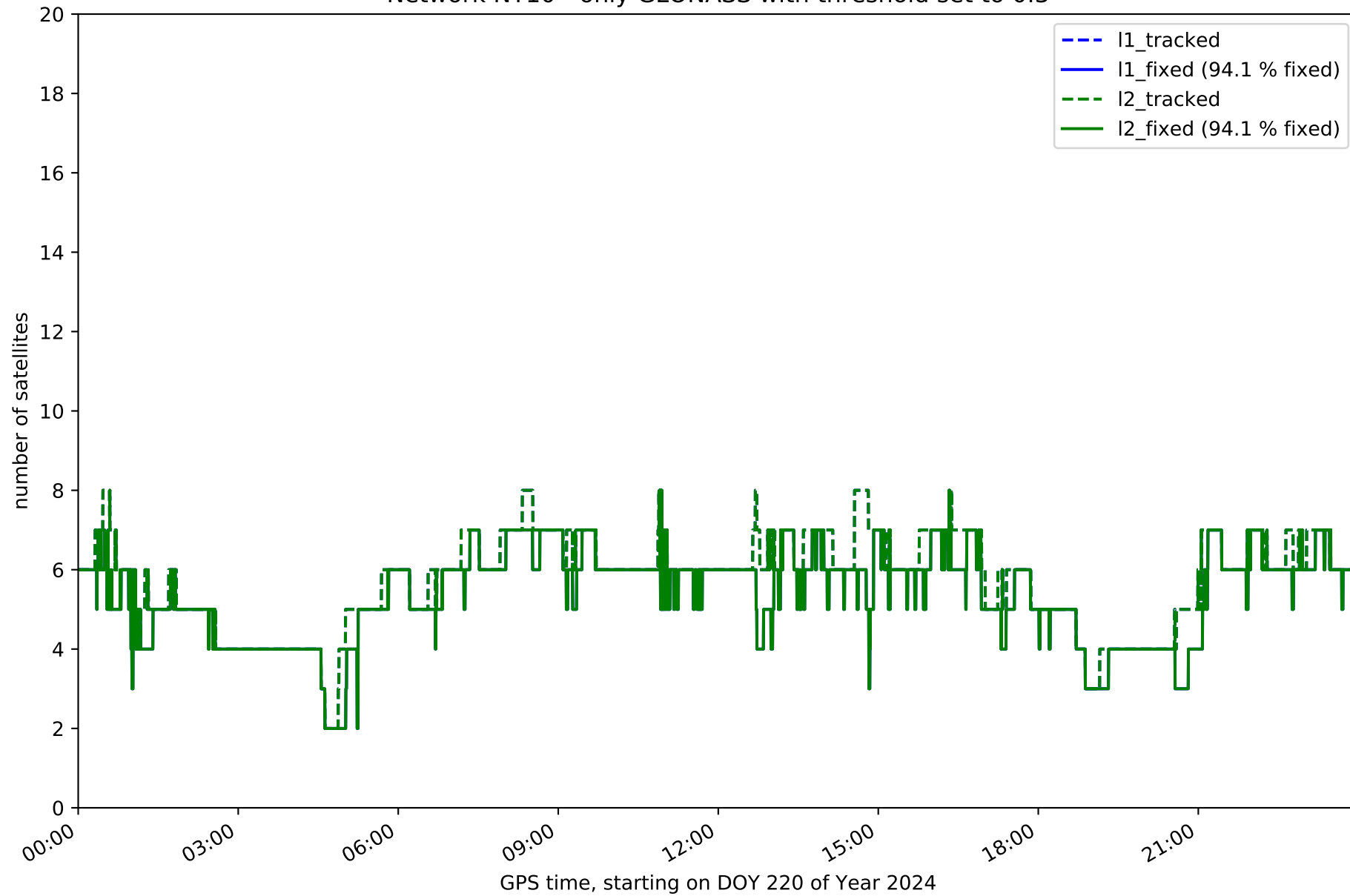

Network NT10 - only BDS with threshold set to 0.3

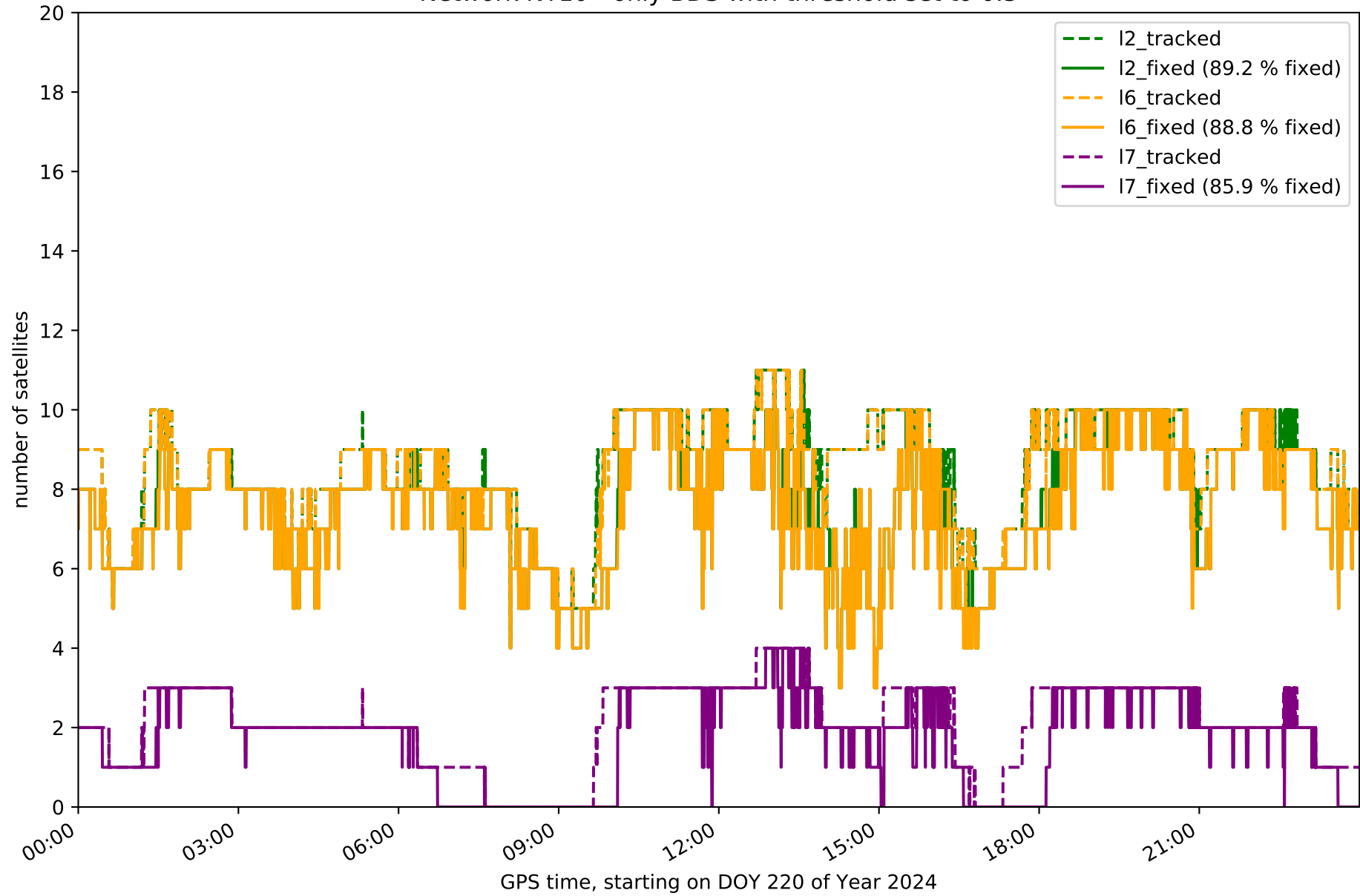

Network NT10 - only Galileo with threshold set to 0.3

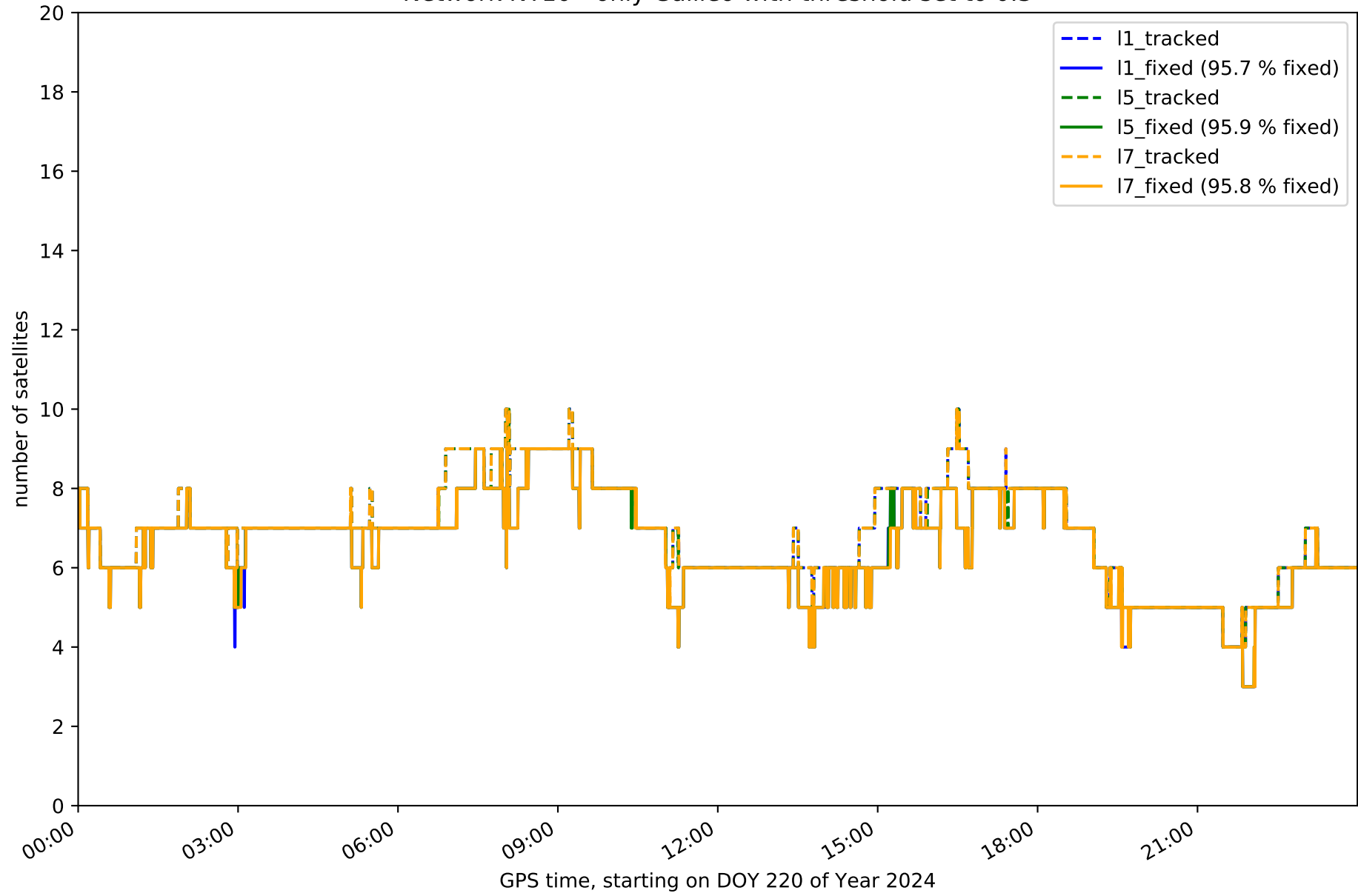

Station ALC1 in network NT10



Station BCL1 in network NT10

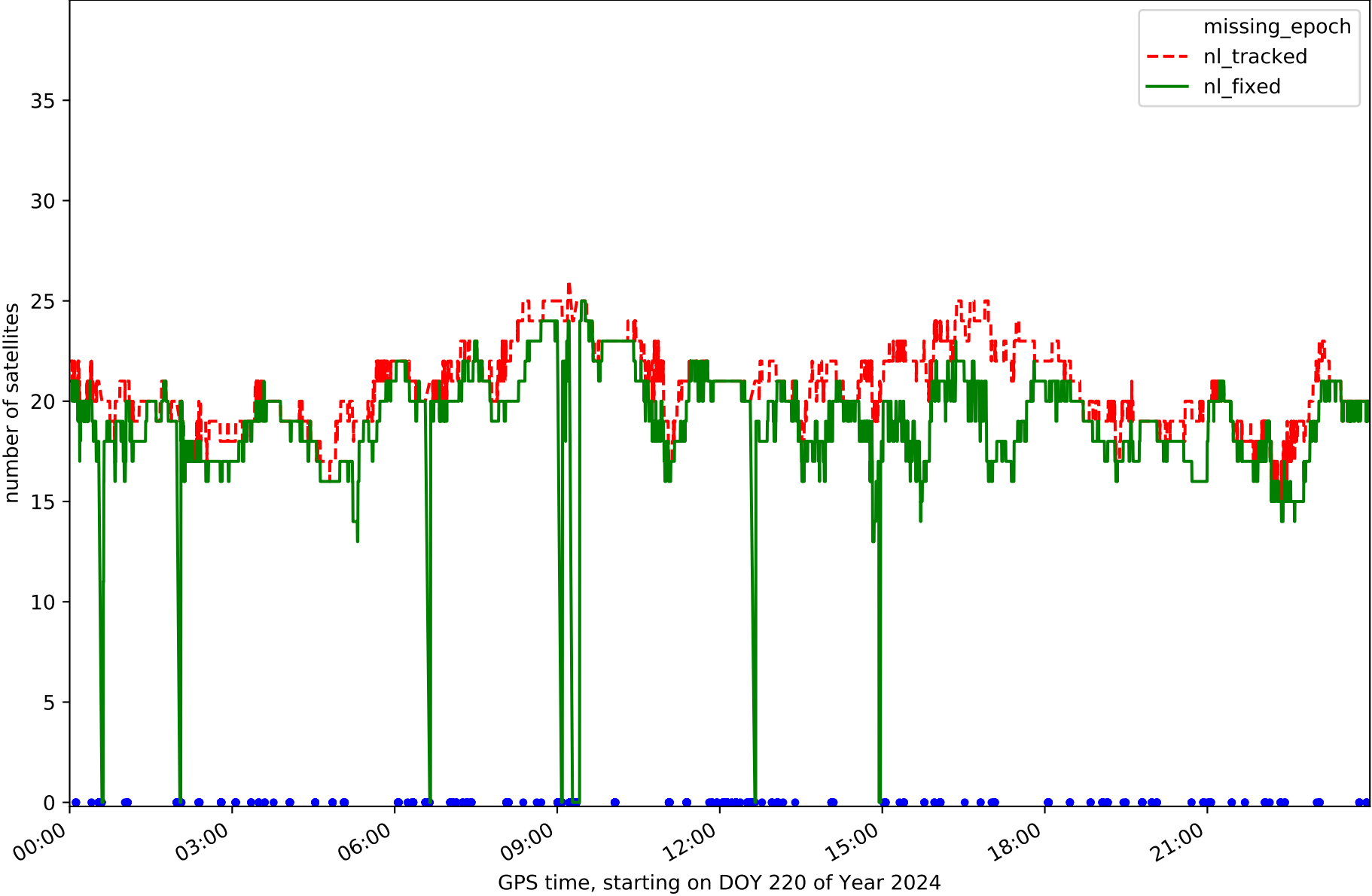

Station BCLN in network NT10

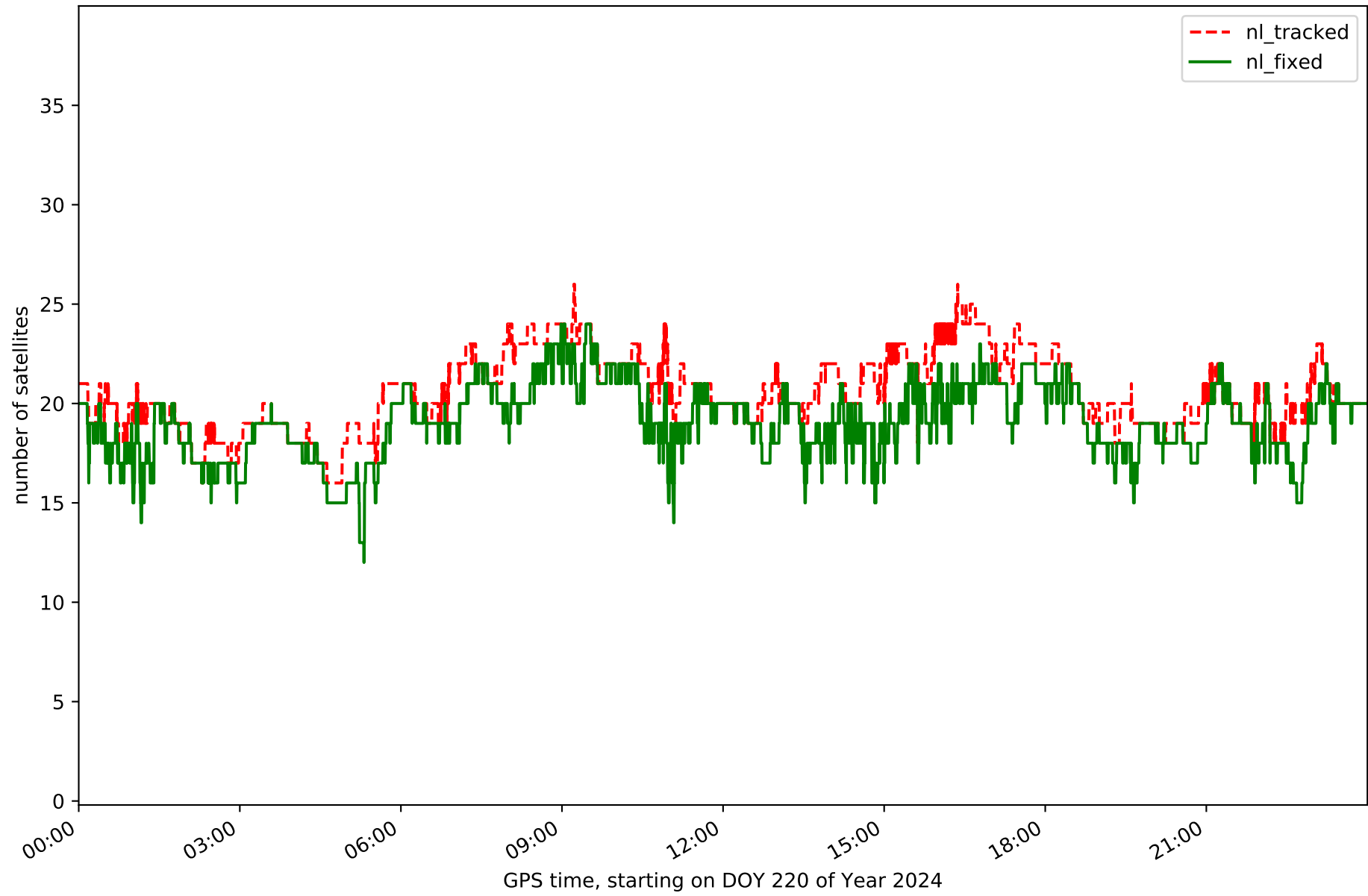

Station BELL in network NT10

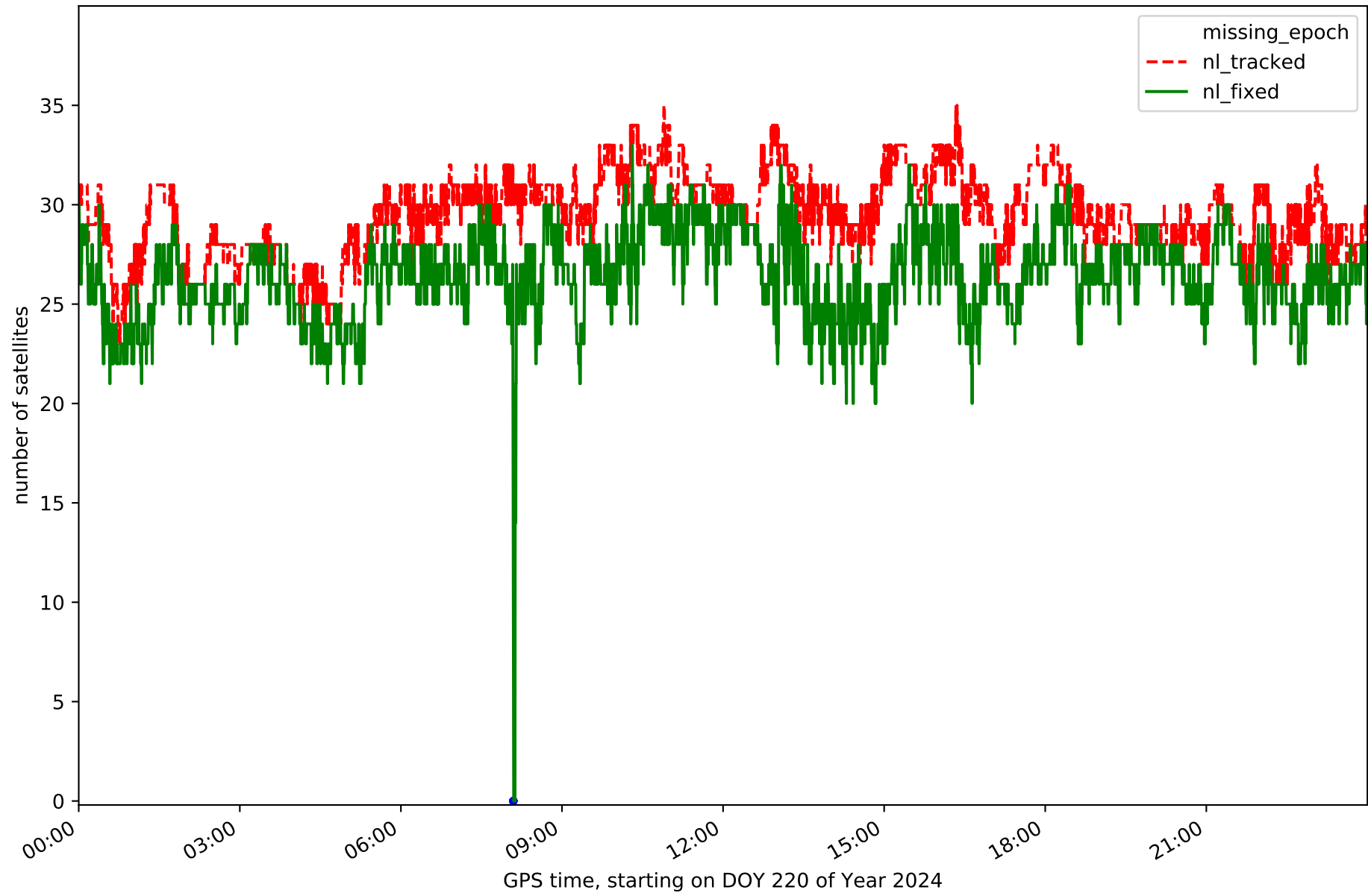

Station BERG in network NT10

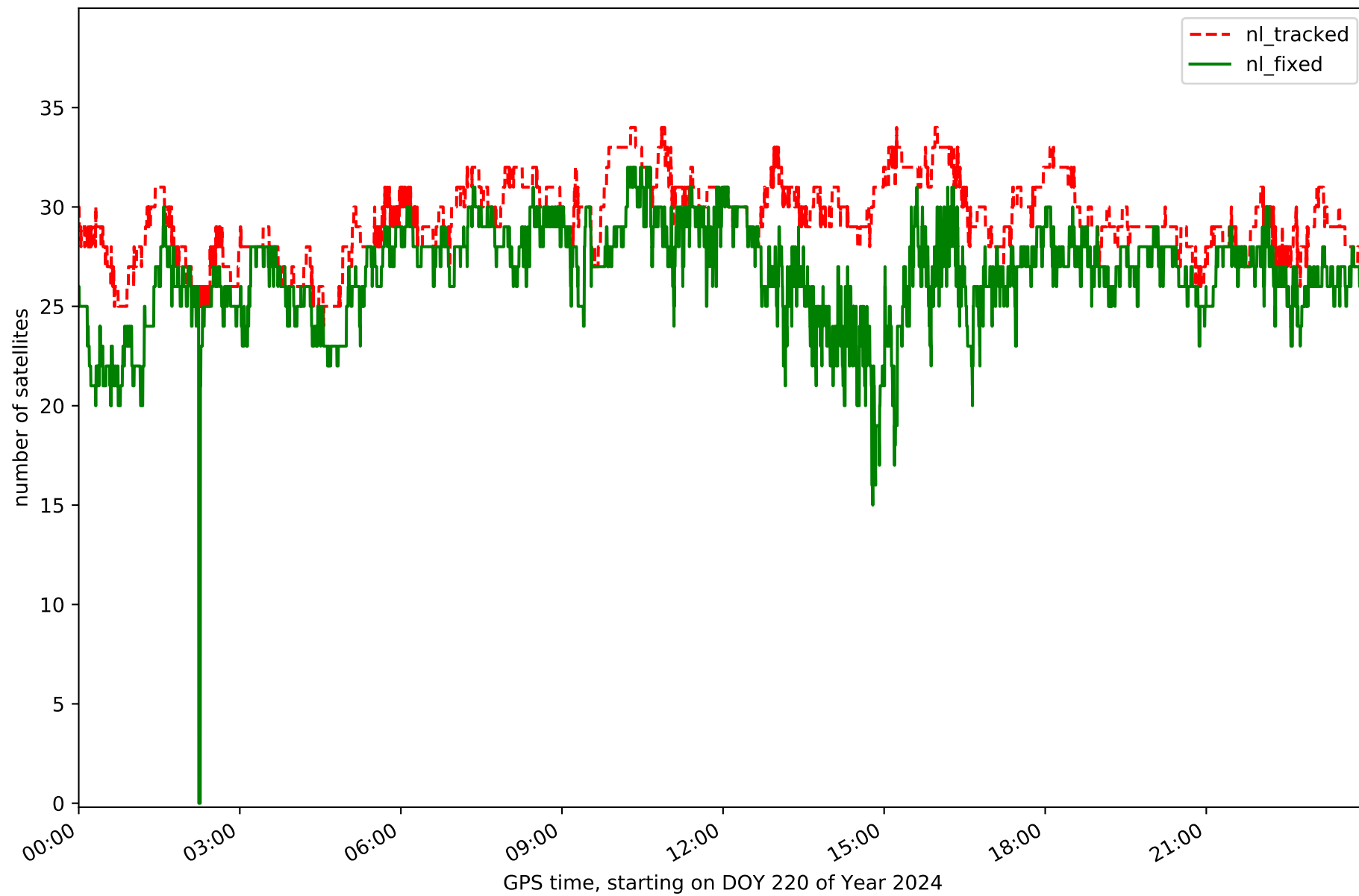

Station CREU in network NT10

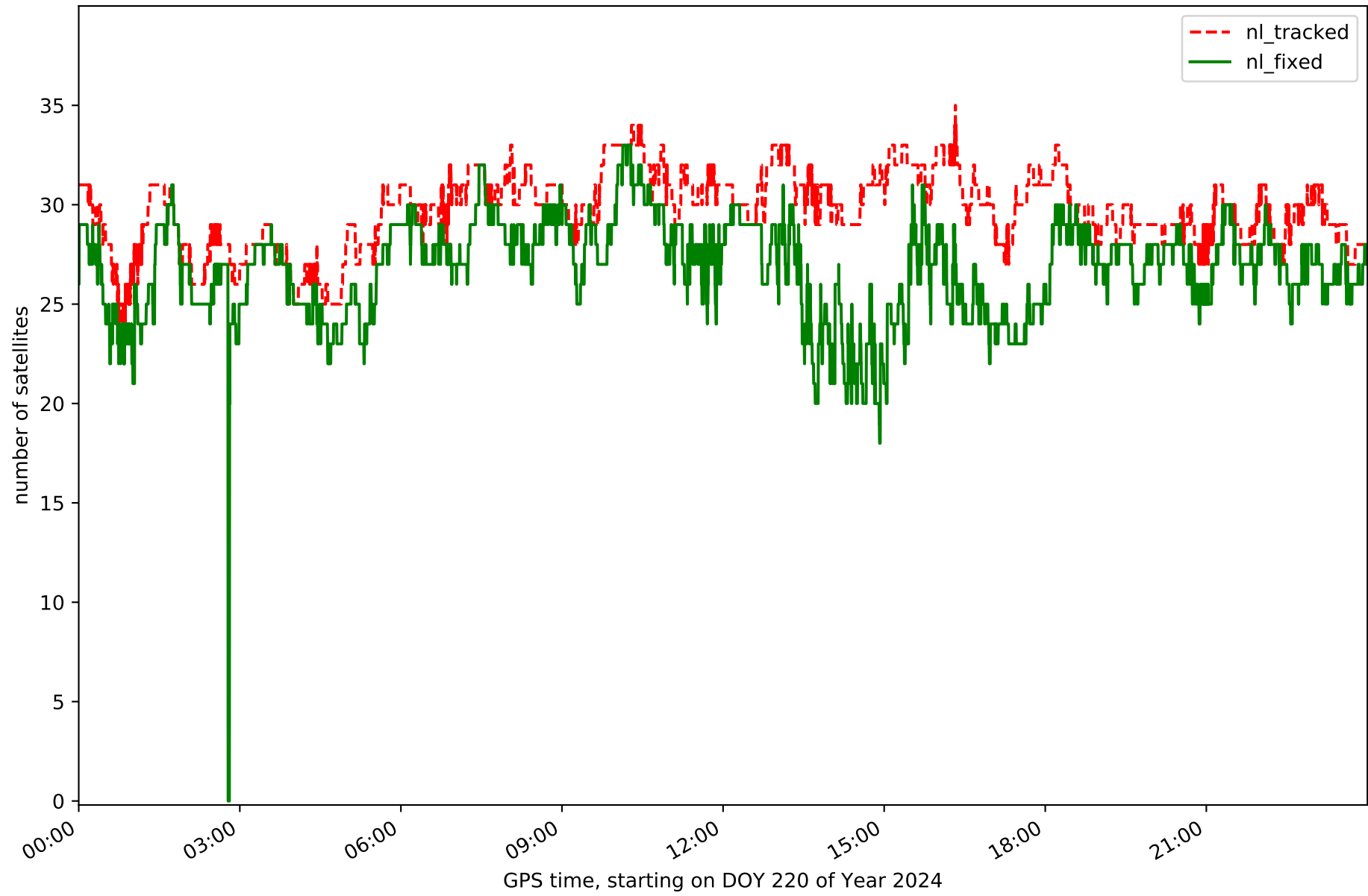

Station EBRE in network NT10

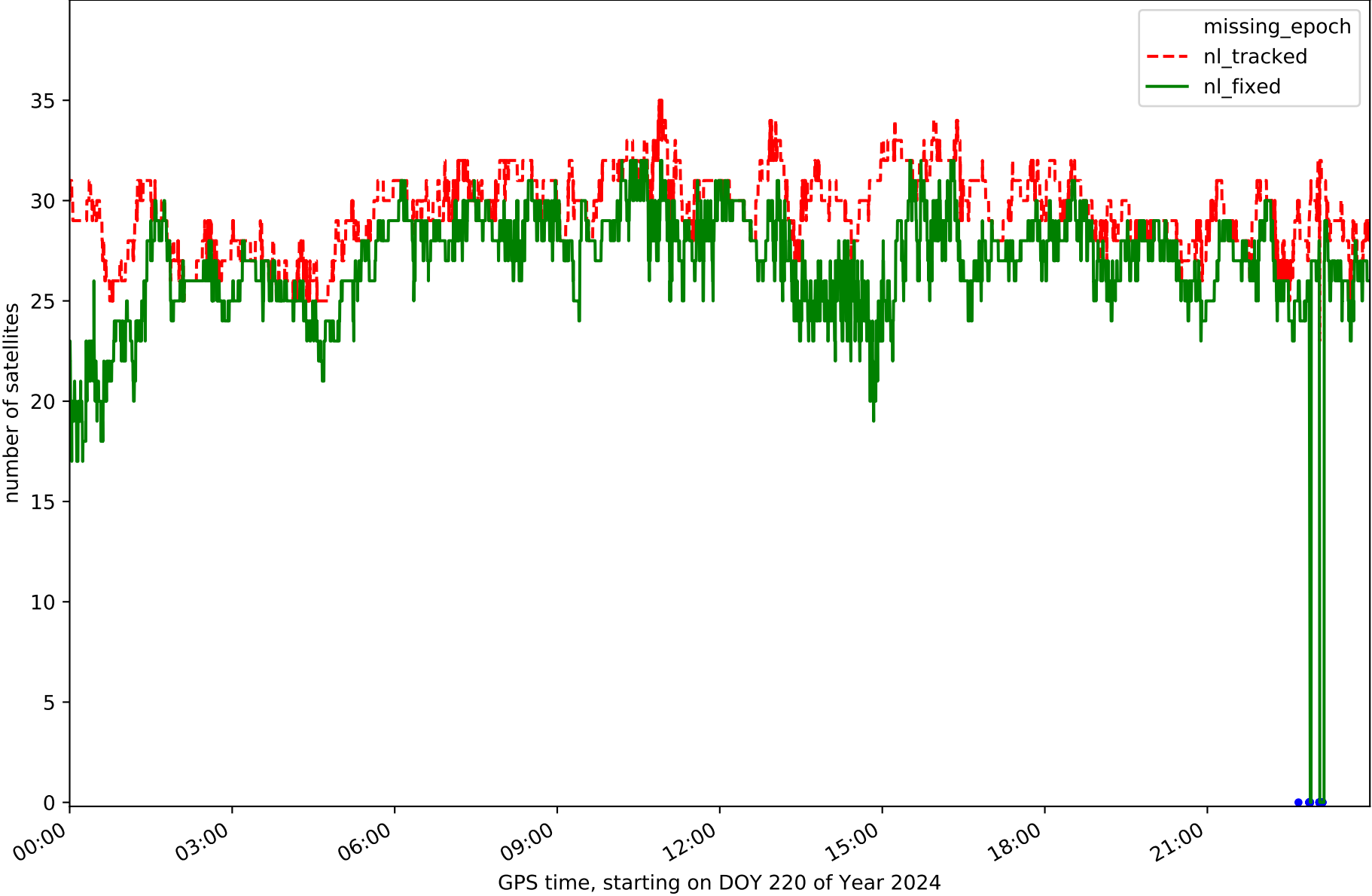

Station ESCO in network NT10

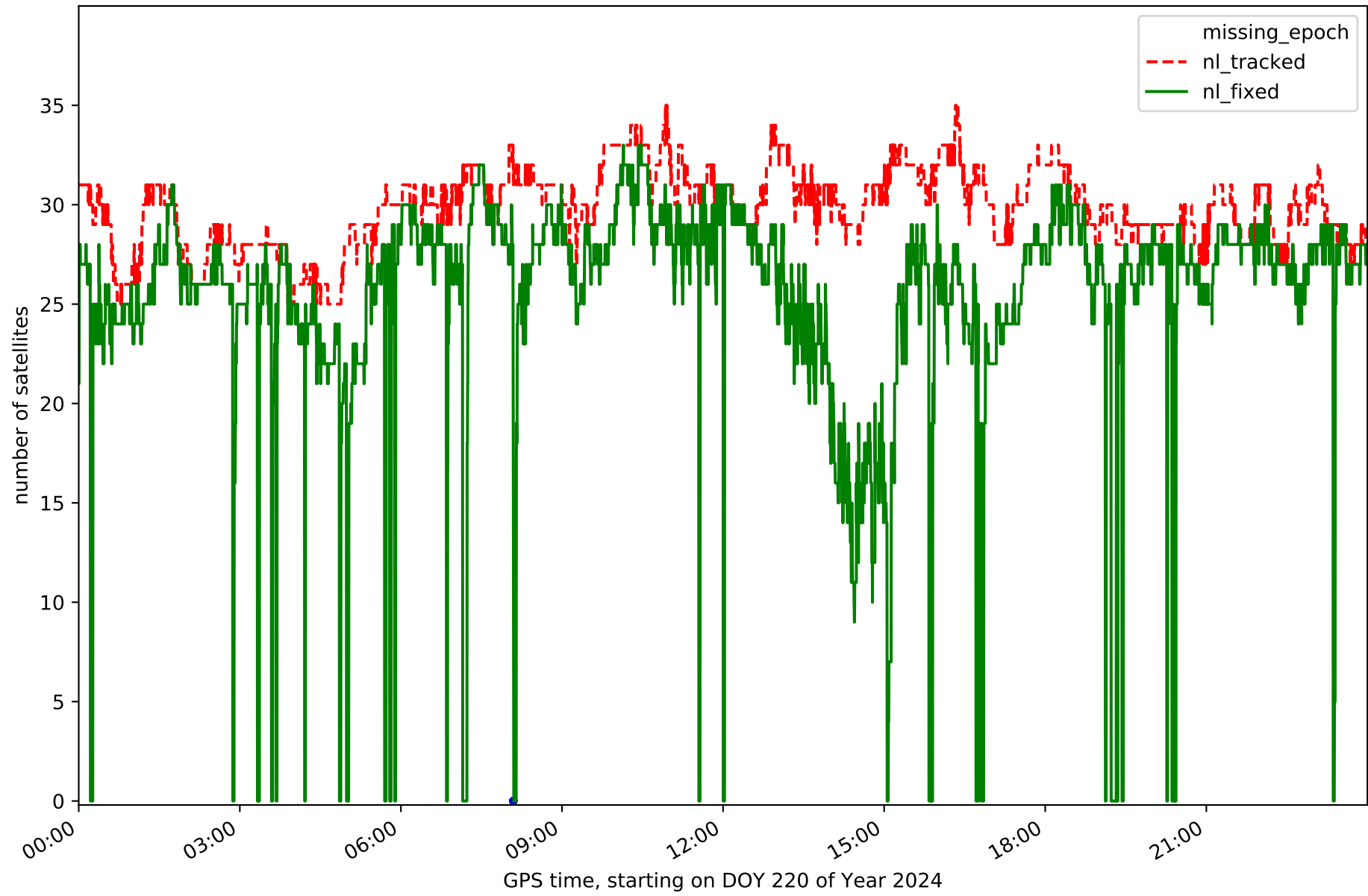

Station GIRO in network NT10

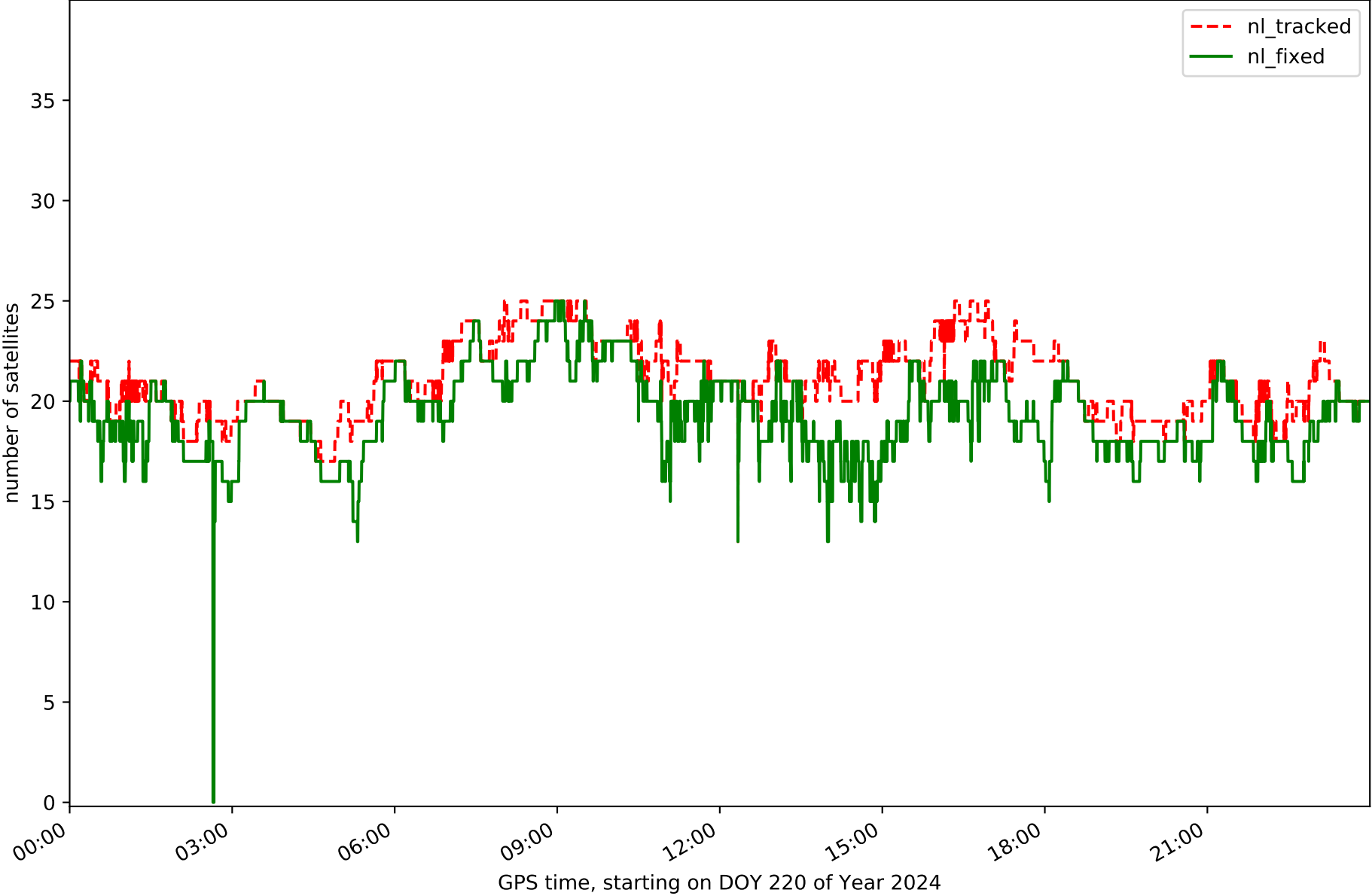

Station GRAU in network NT10

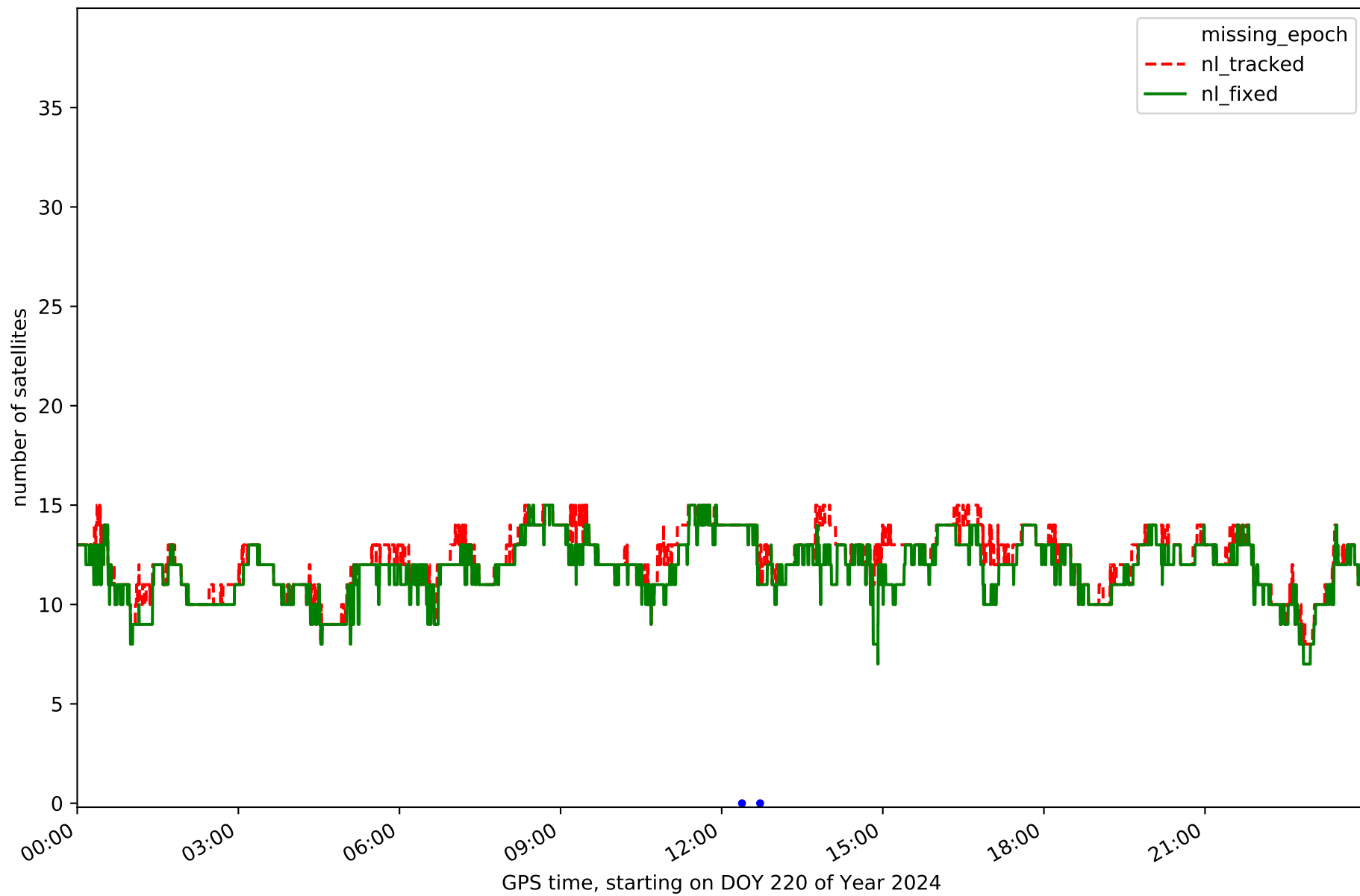

Station MEQU in network NT10

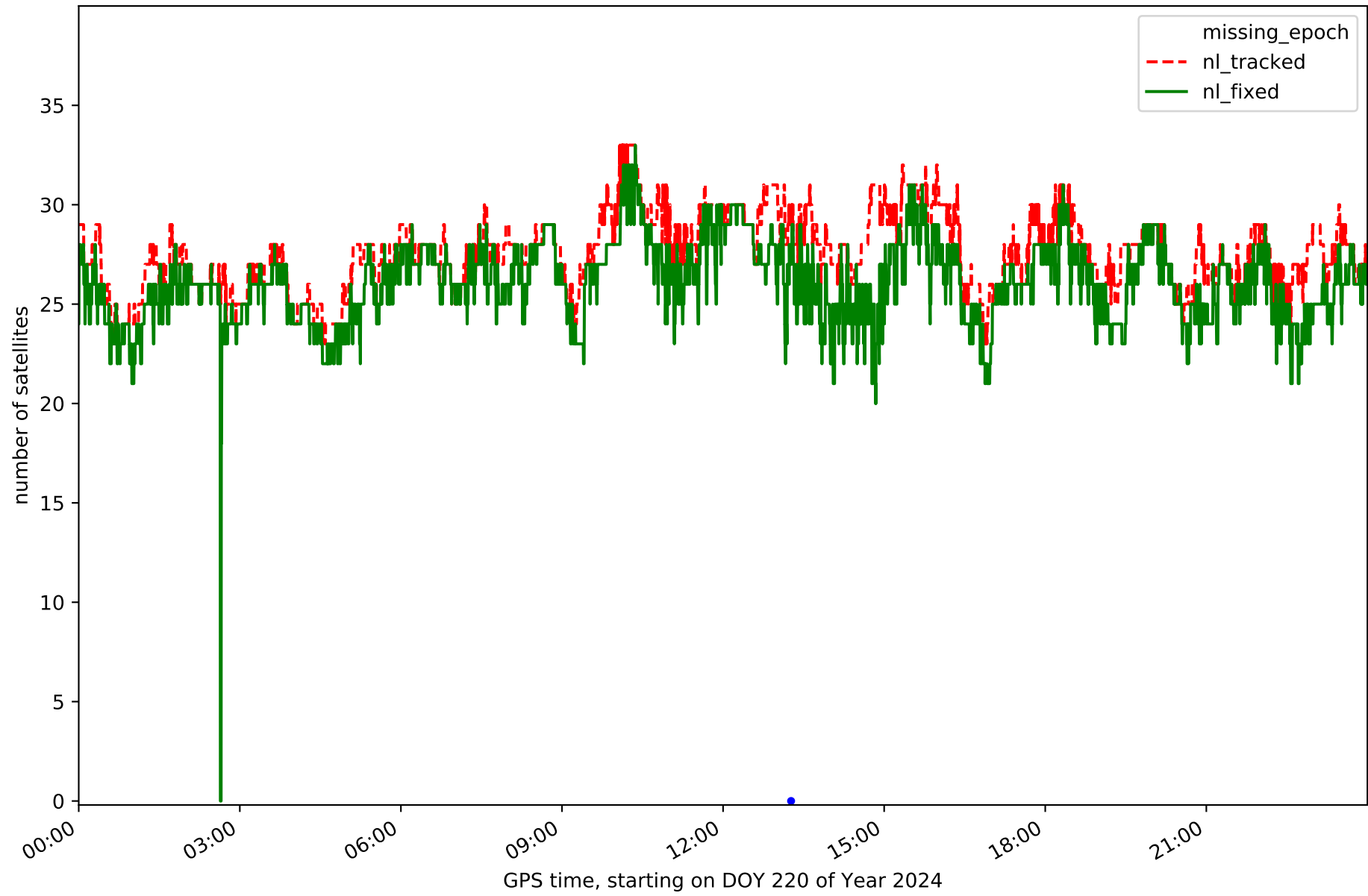

Station PUIG in network NT10

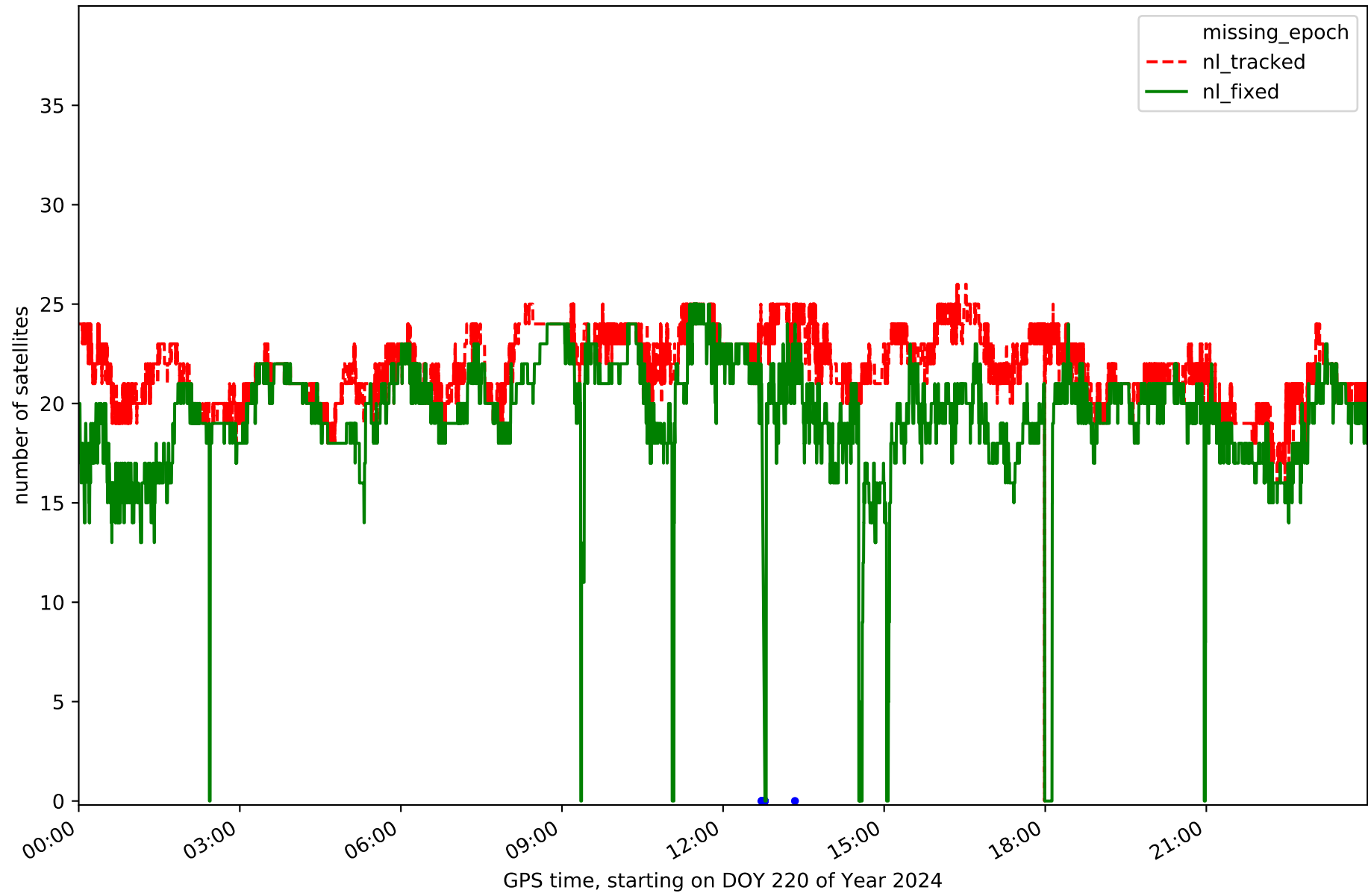

Station TARR in network NT10

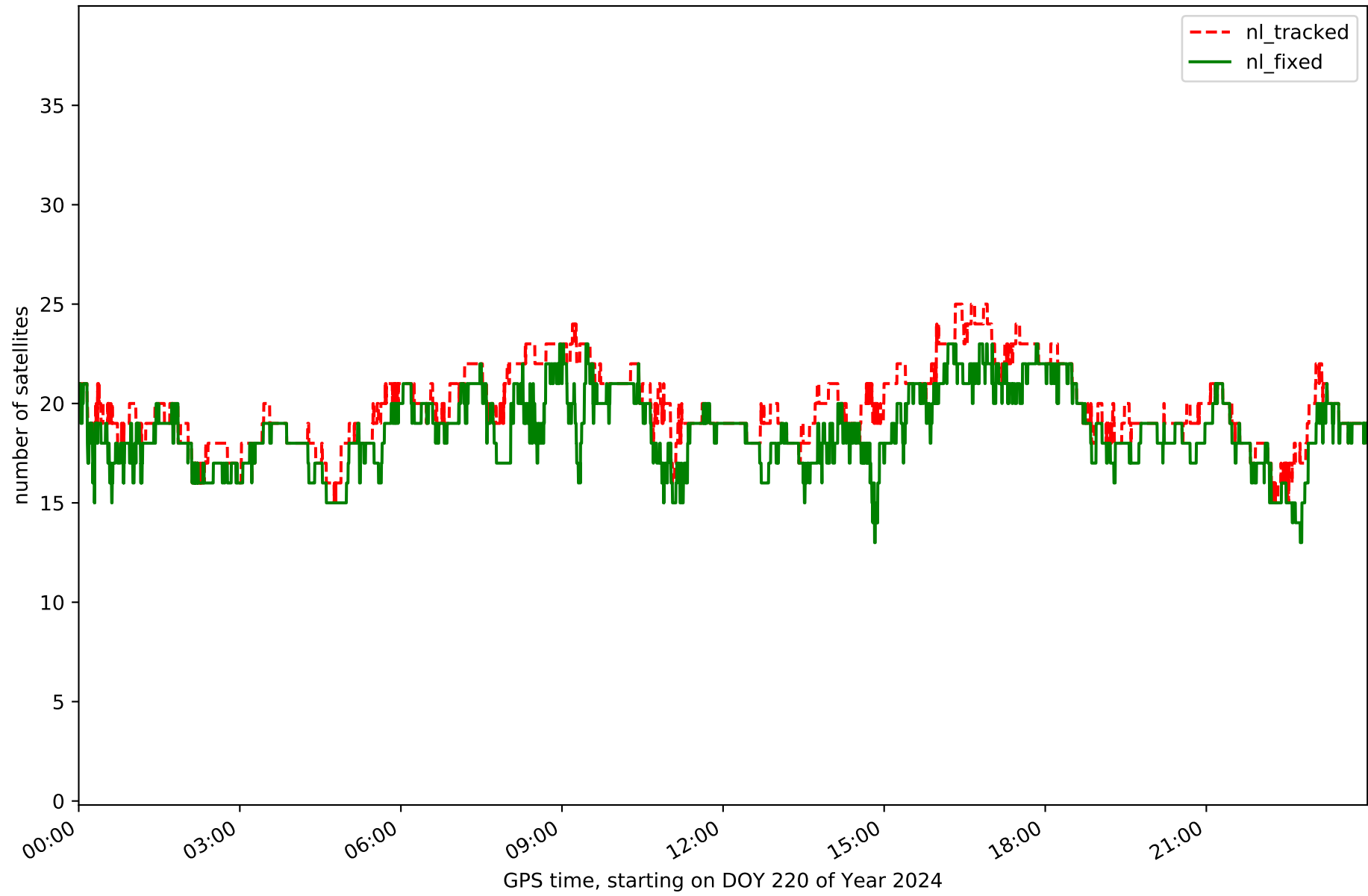

Station TRRG in network NT10

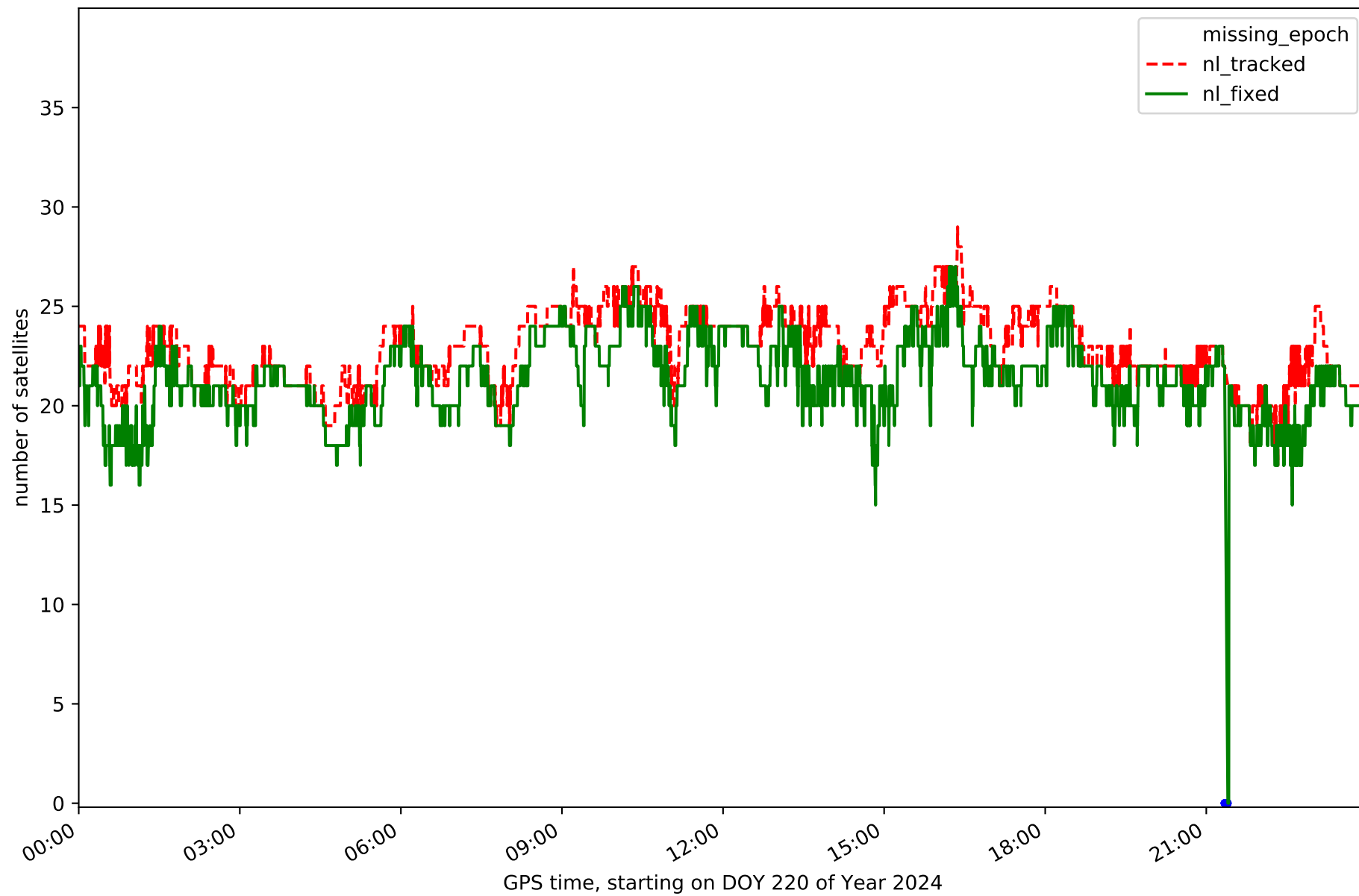

Station VRO2 in network NT10

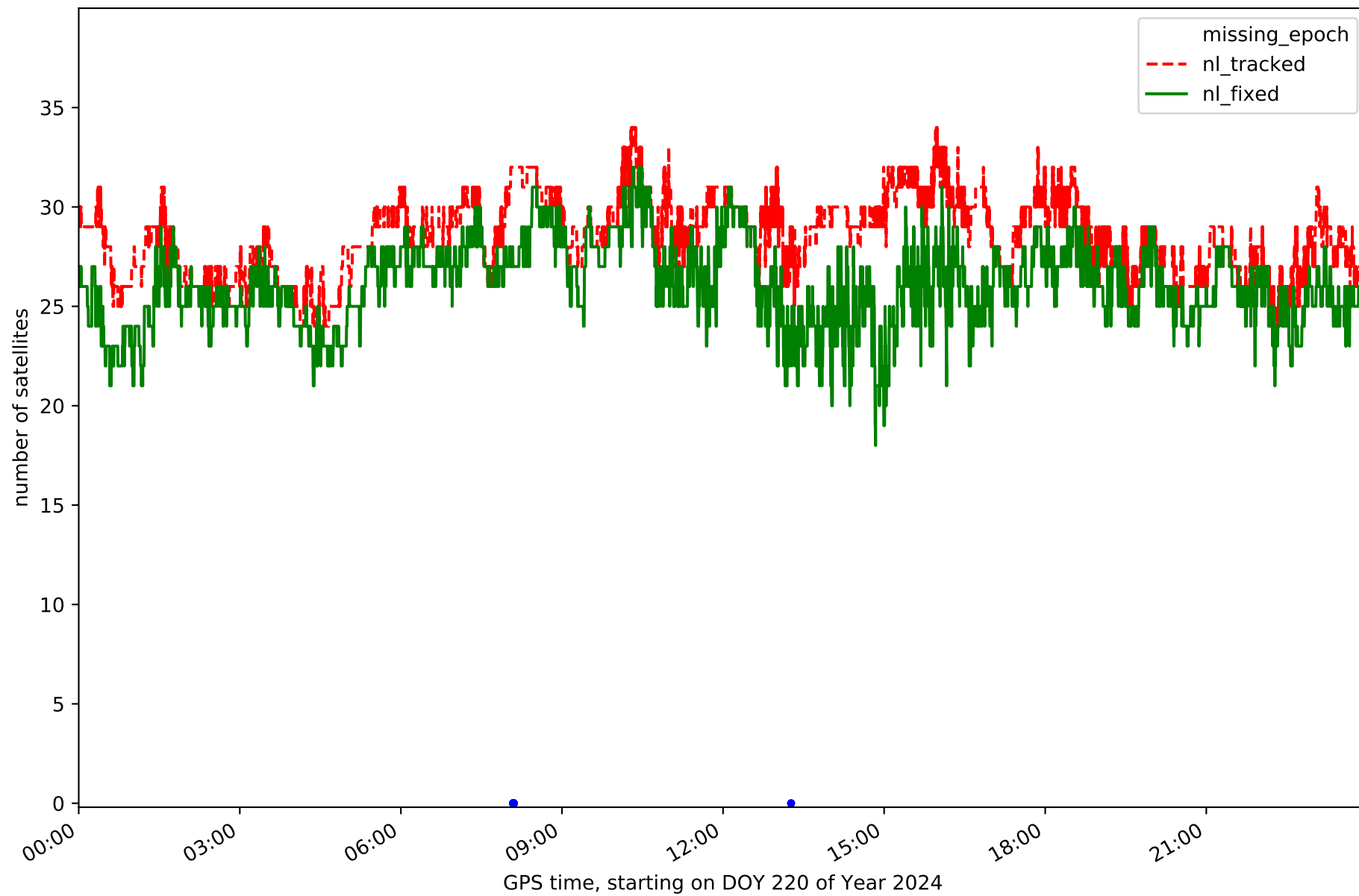

RefCheck for station ALC1 in network NT10

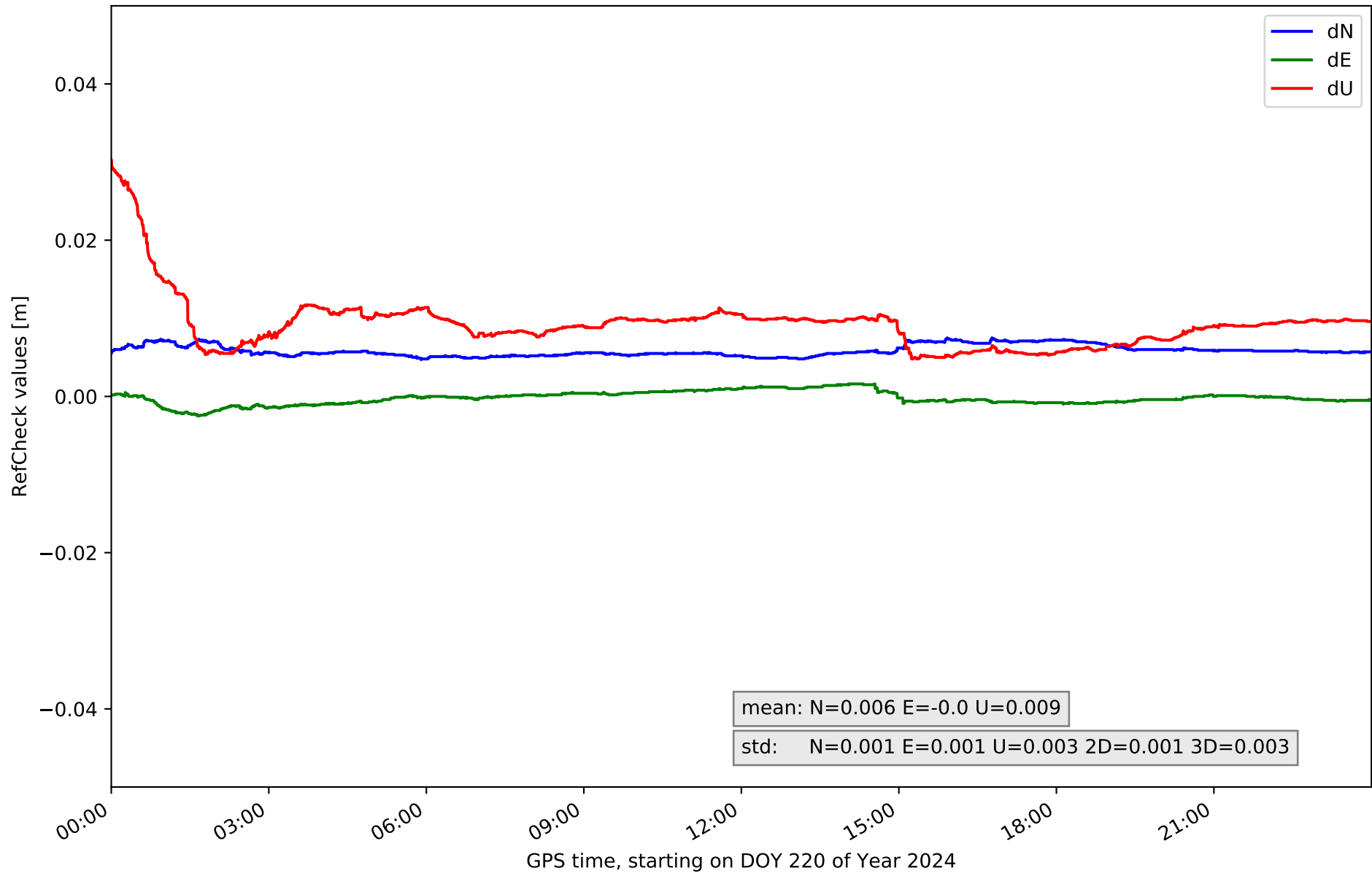

RefCheck for station BCL1 in network NT10

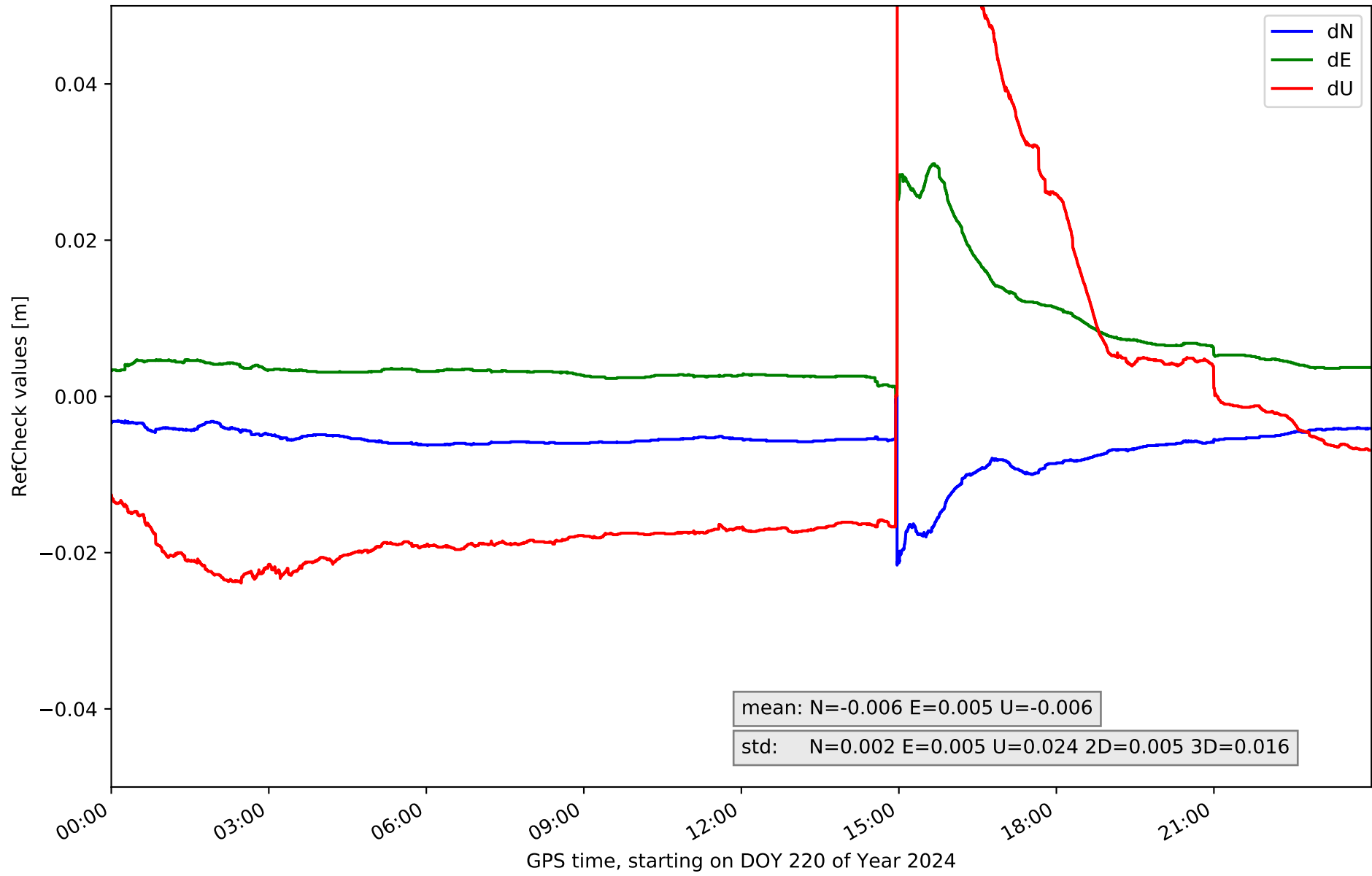

RefCheck for station BCLN in network NT10

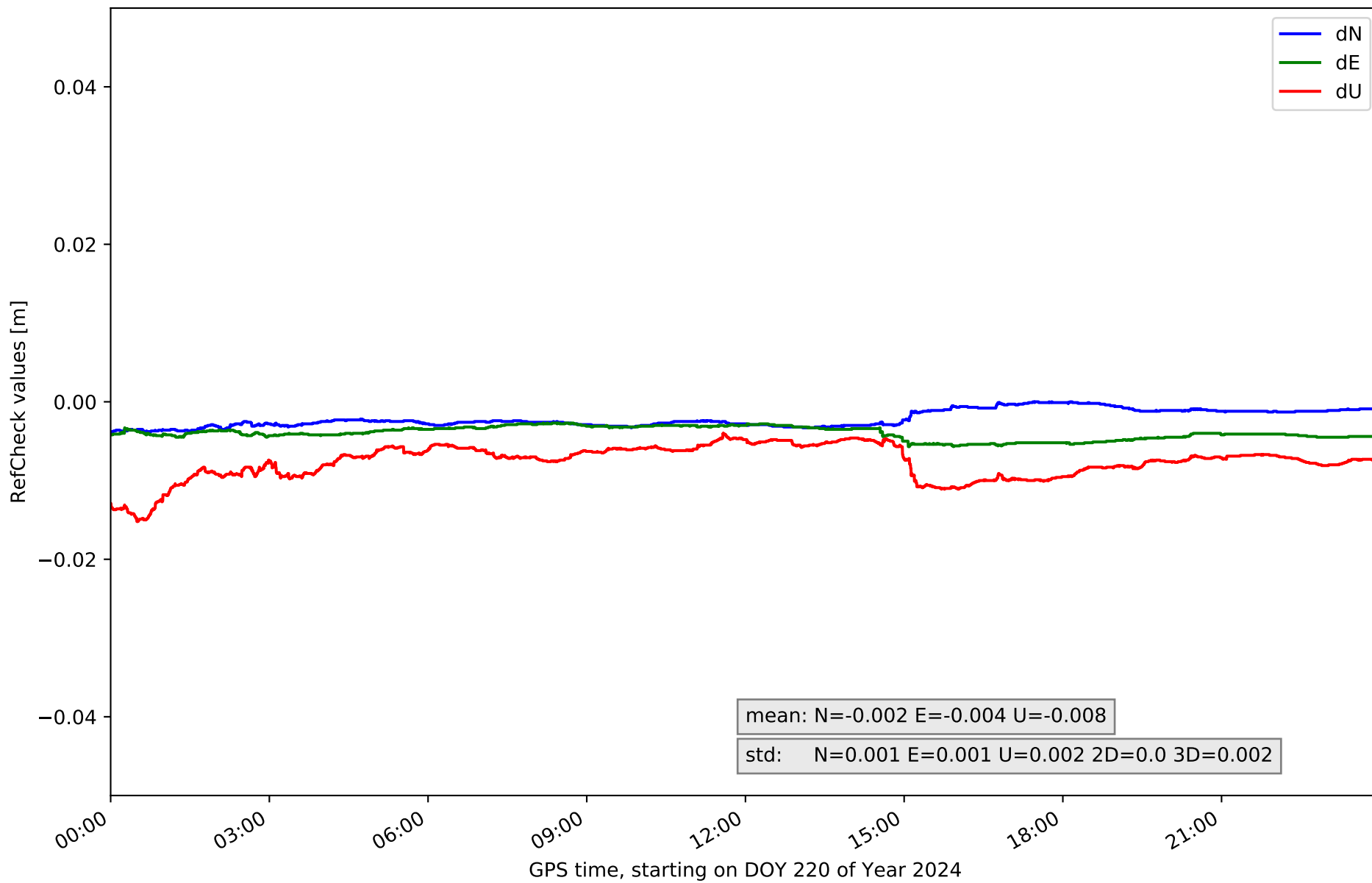

RefCheck for station BELL in network NT10

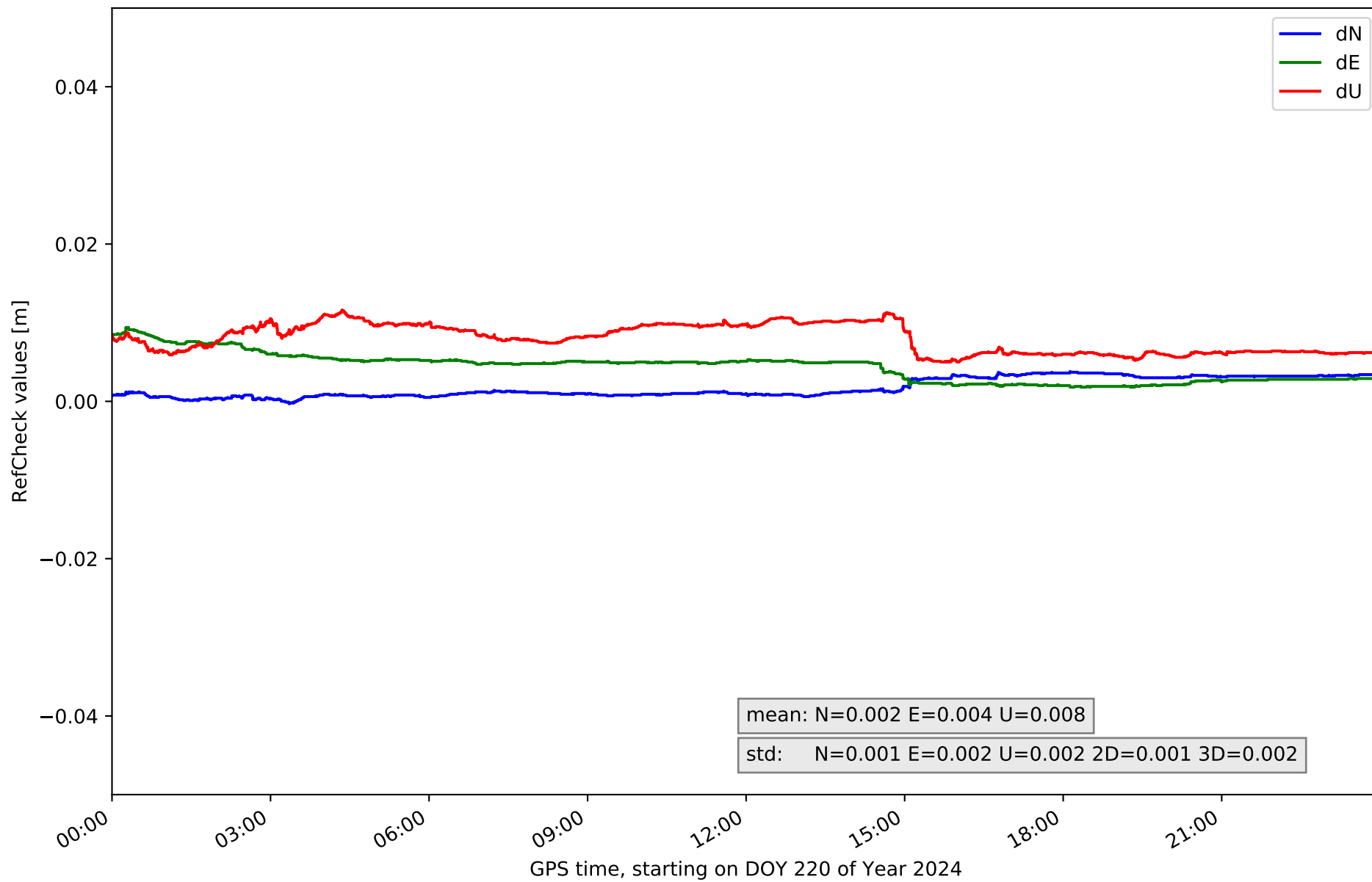

RefCheck for station BERG in network NT10

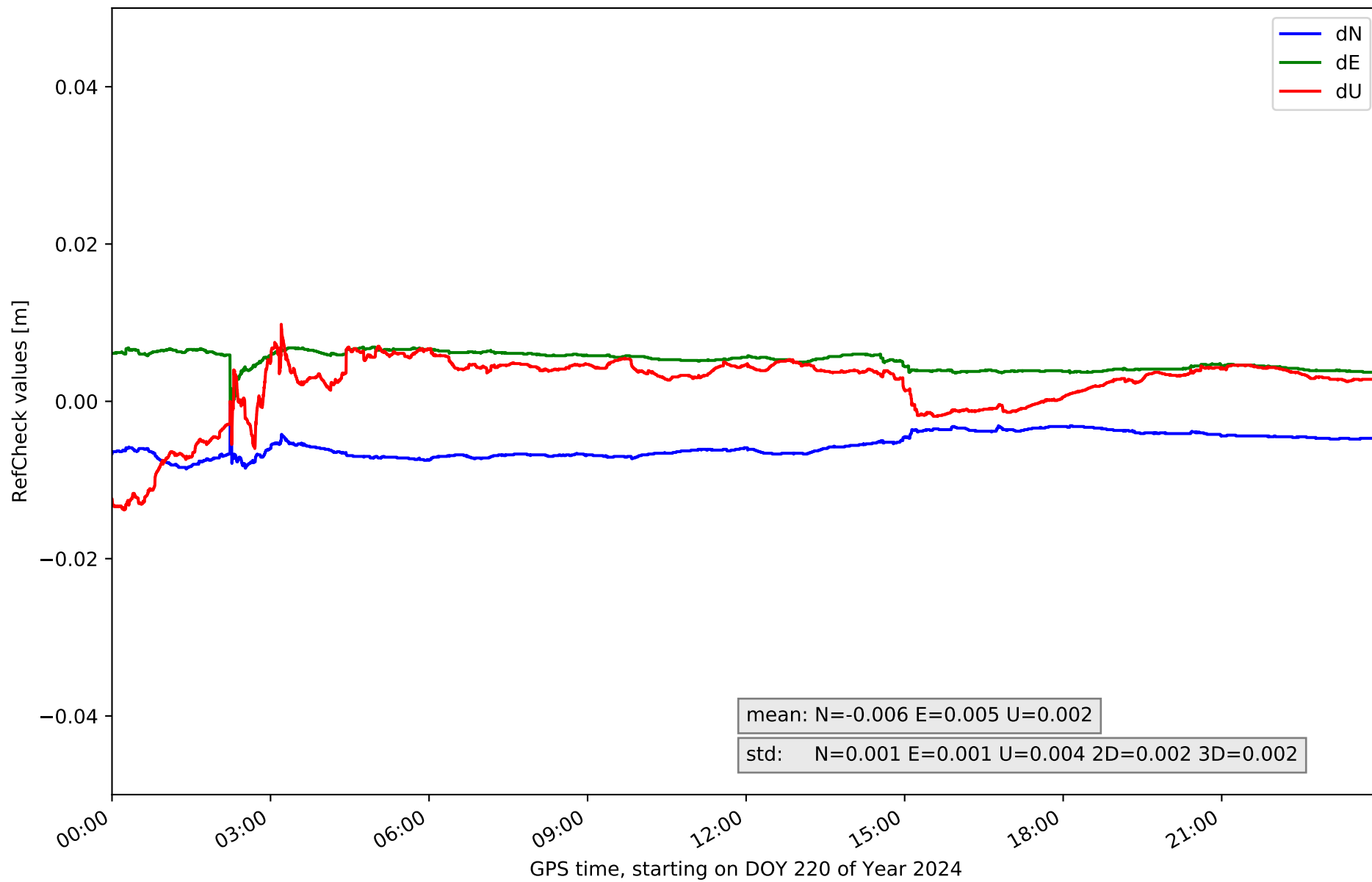

RefCheck for station CREU in network NT10

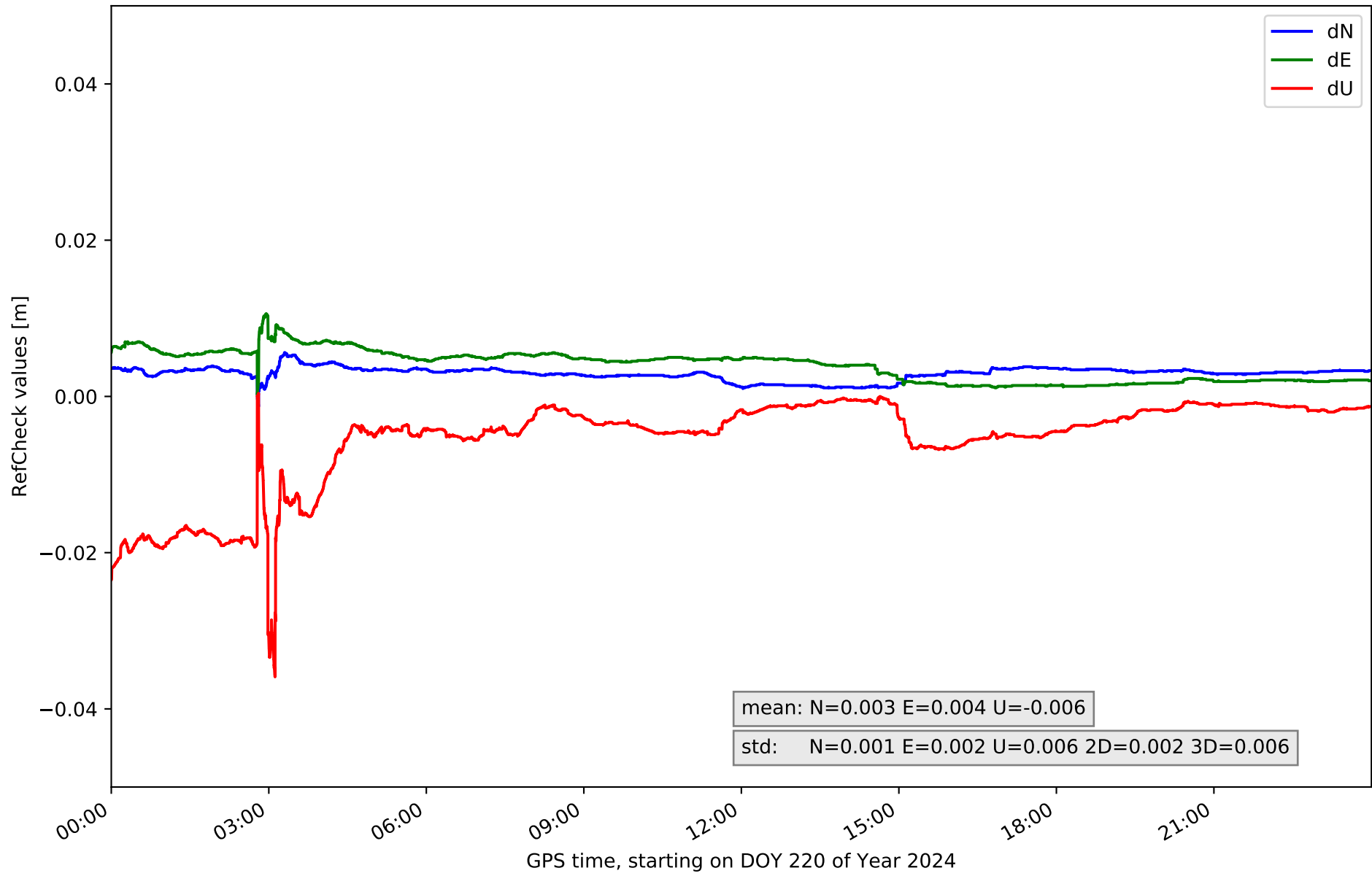

RefCheck for station EBRE in network NT10

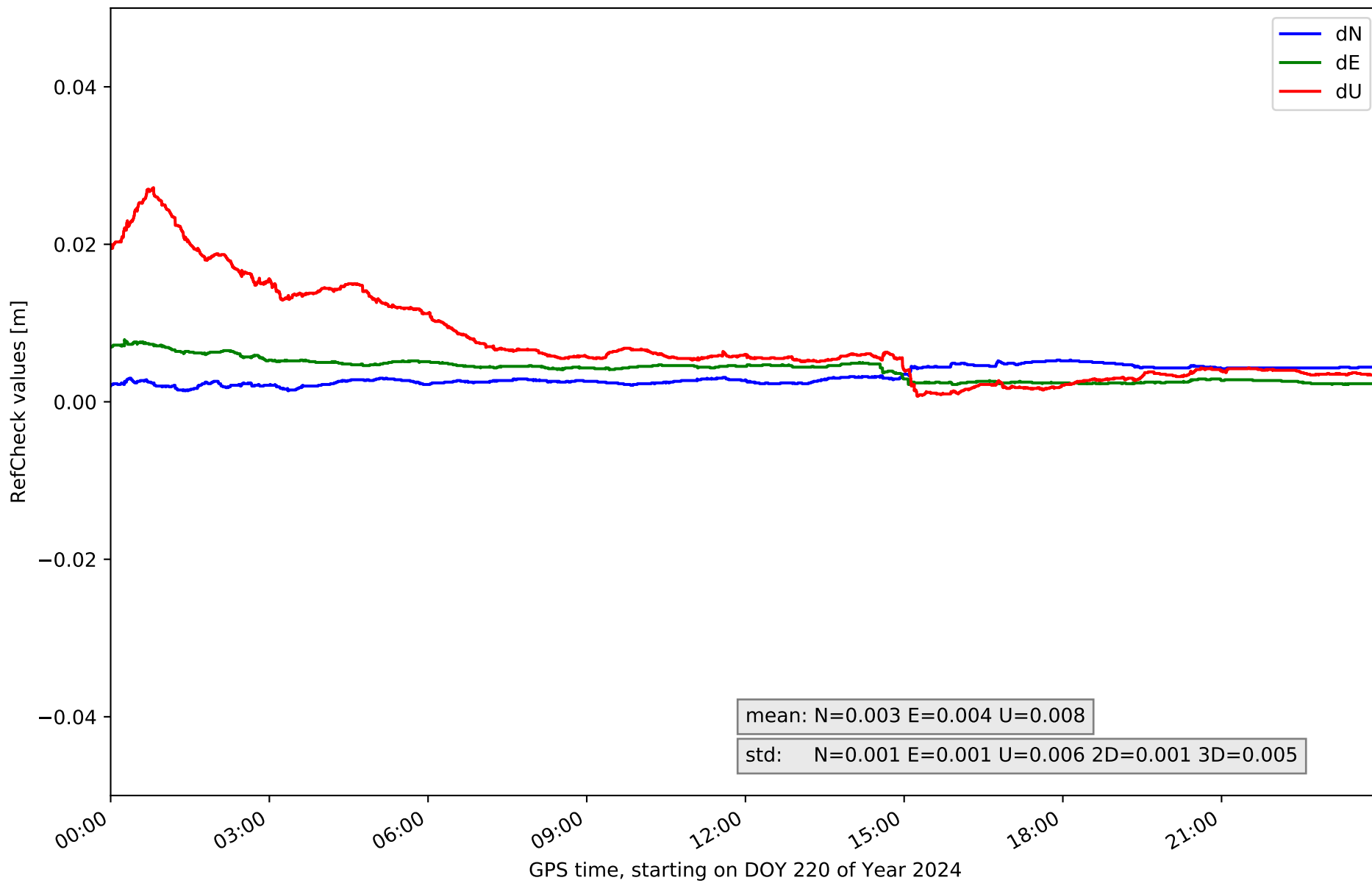

RefCheck for station ESCO in network NT10

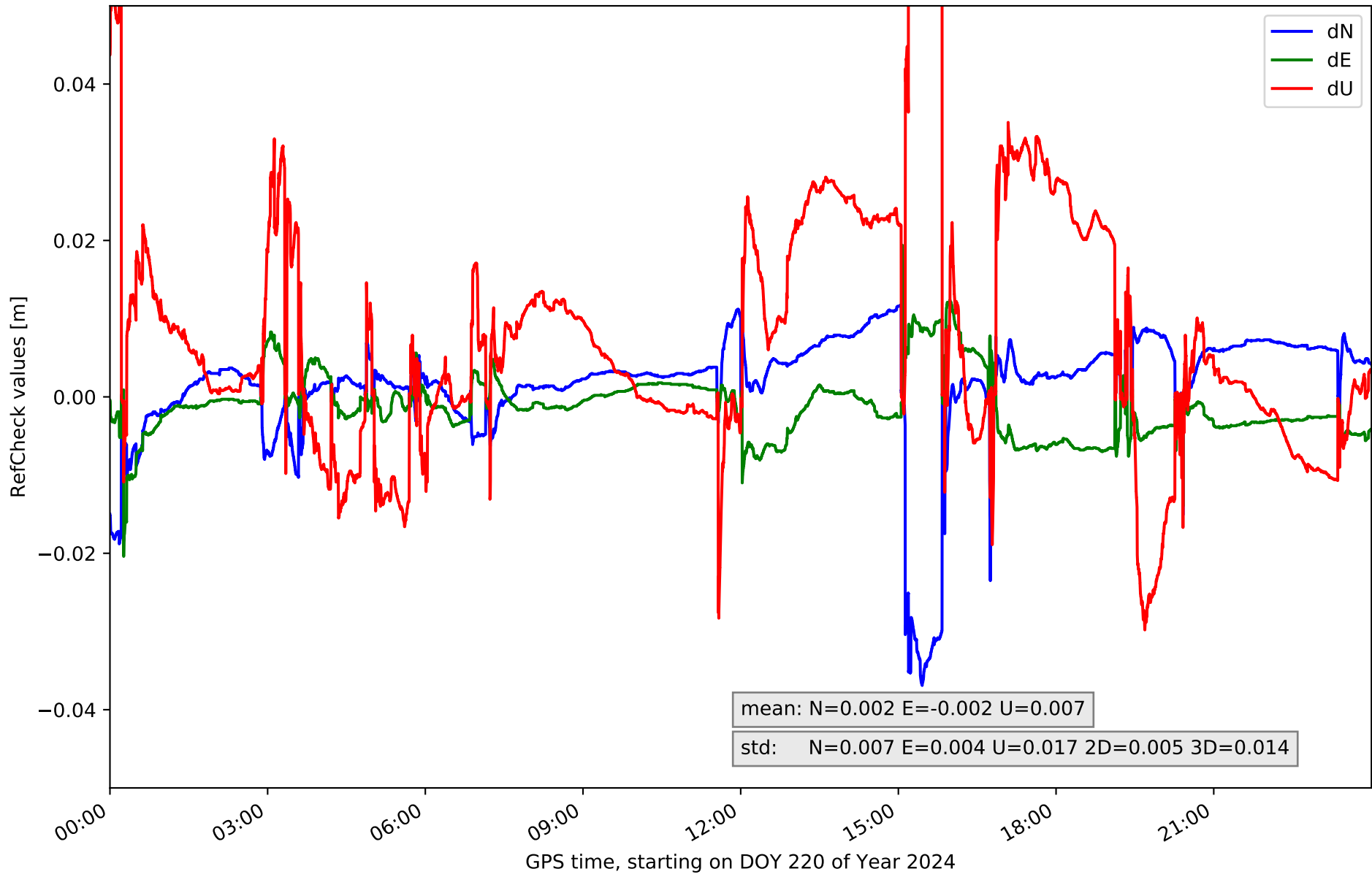

RefCheck for station GIRO in network NT10

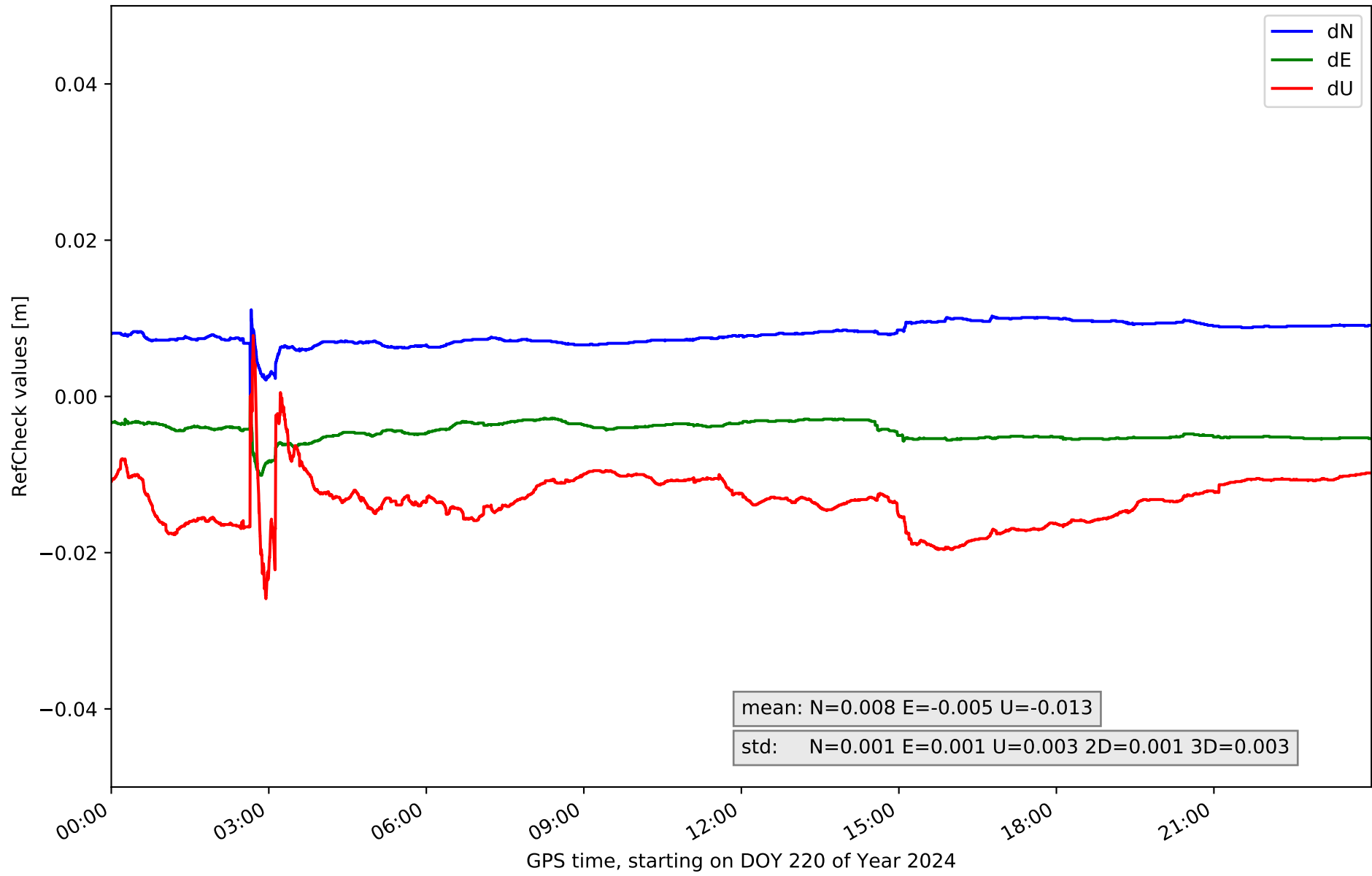

RefCheck for station GRAU in network NT10

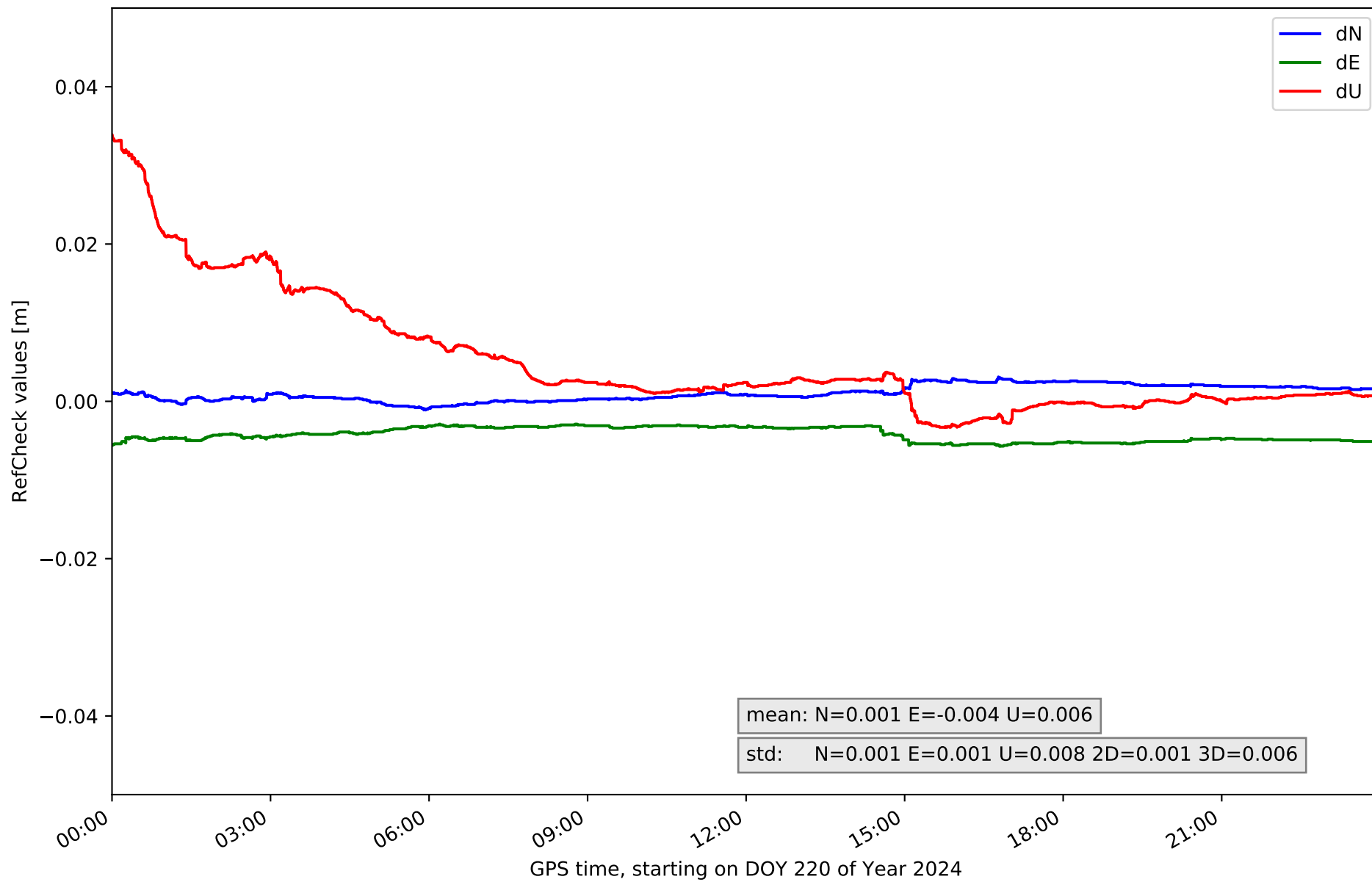

RefCheck for station MEQU in network NT10

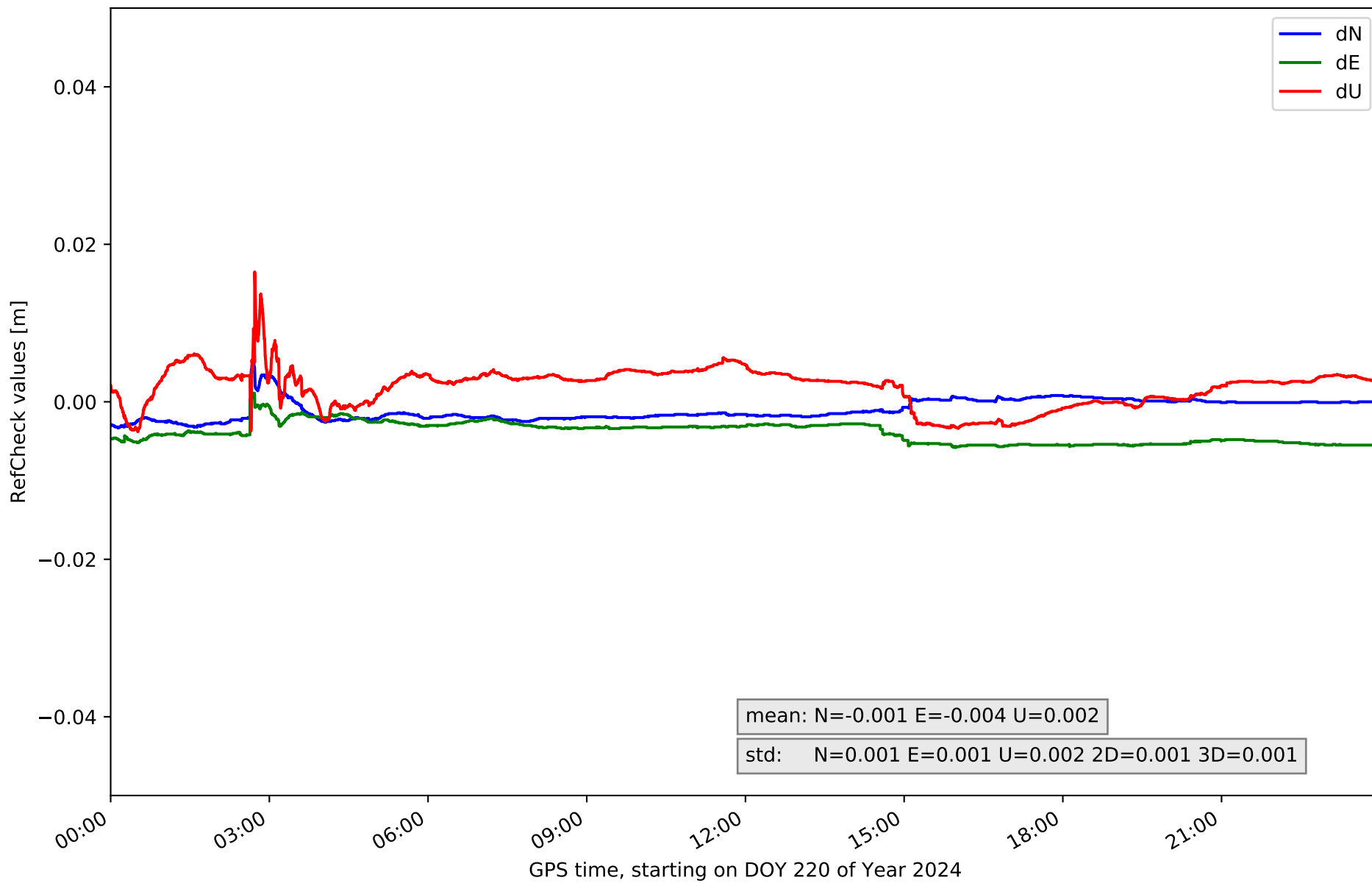

RefCheck for station PUIG in network NT10

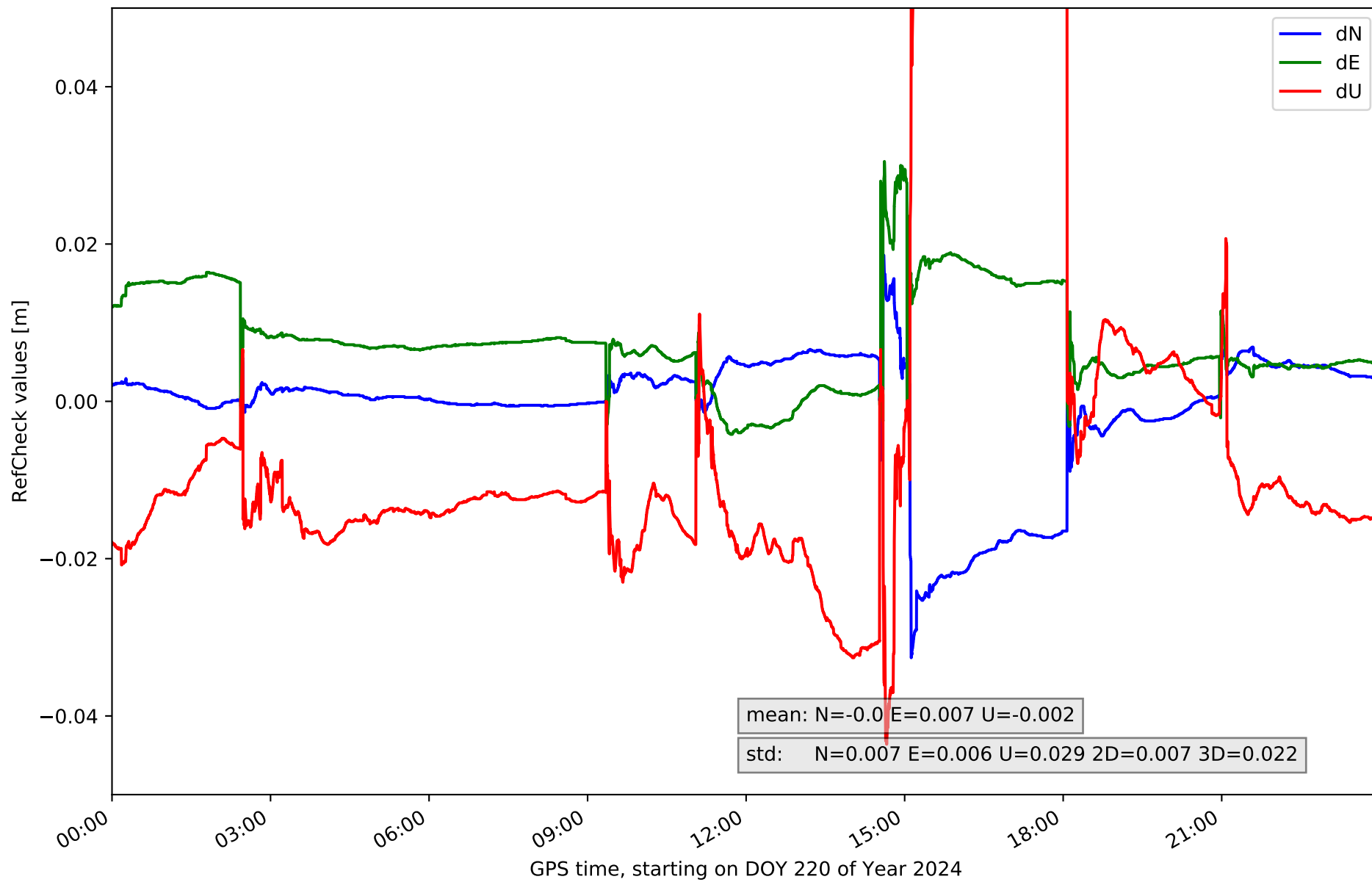

RefCheck for station TARR in network NT10

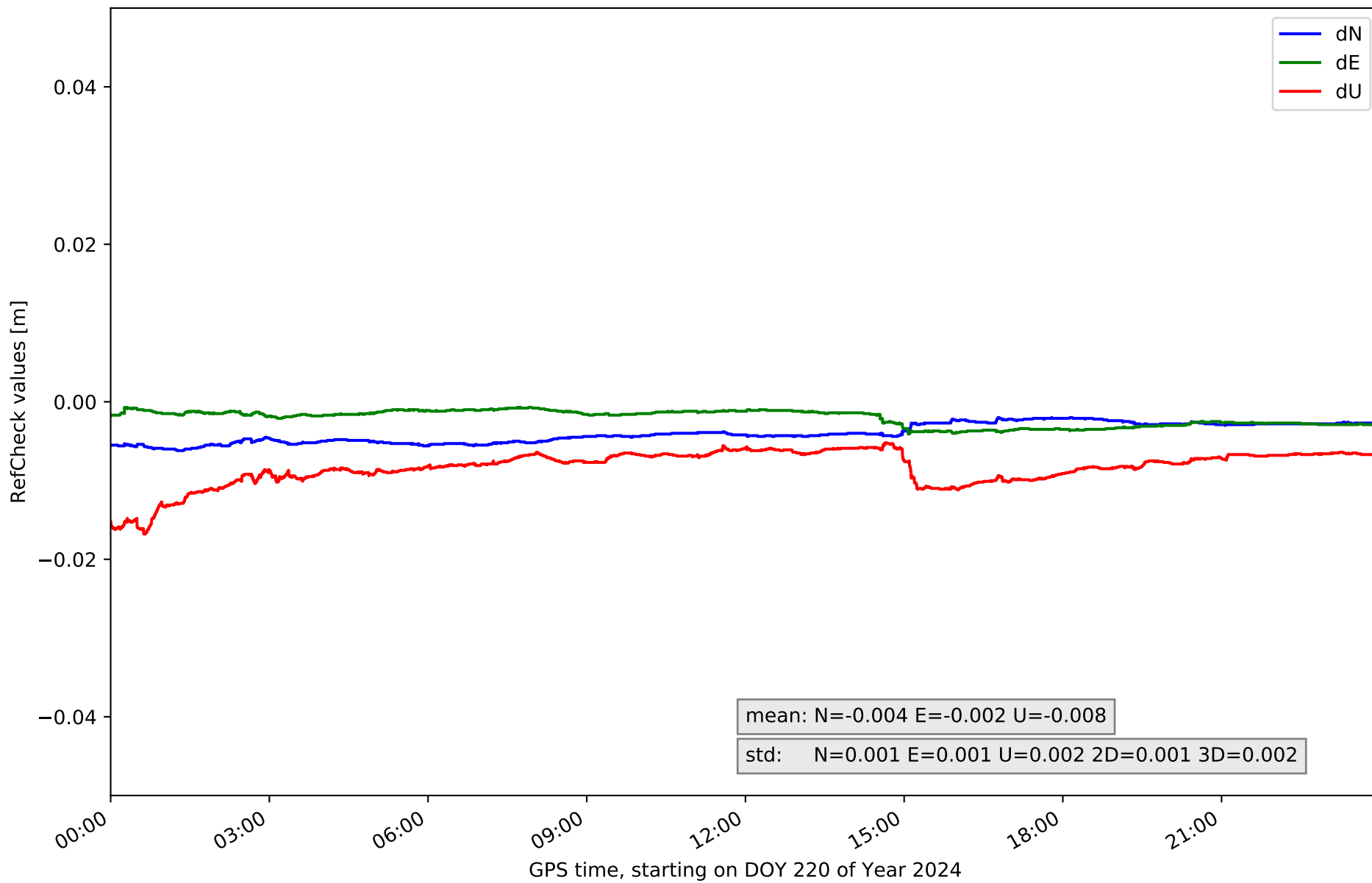

RefCheck for station TRRG in network NT10

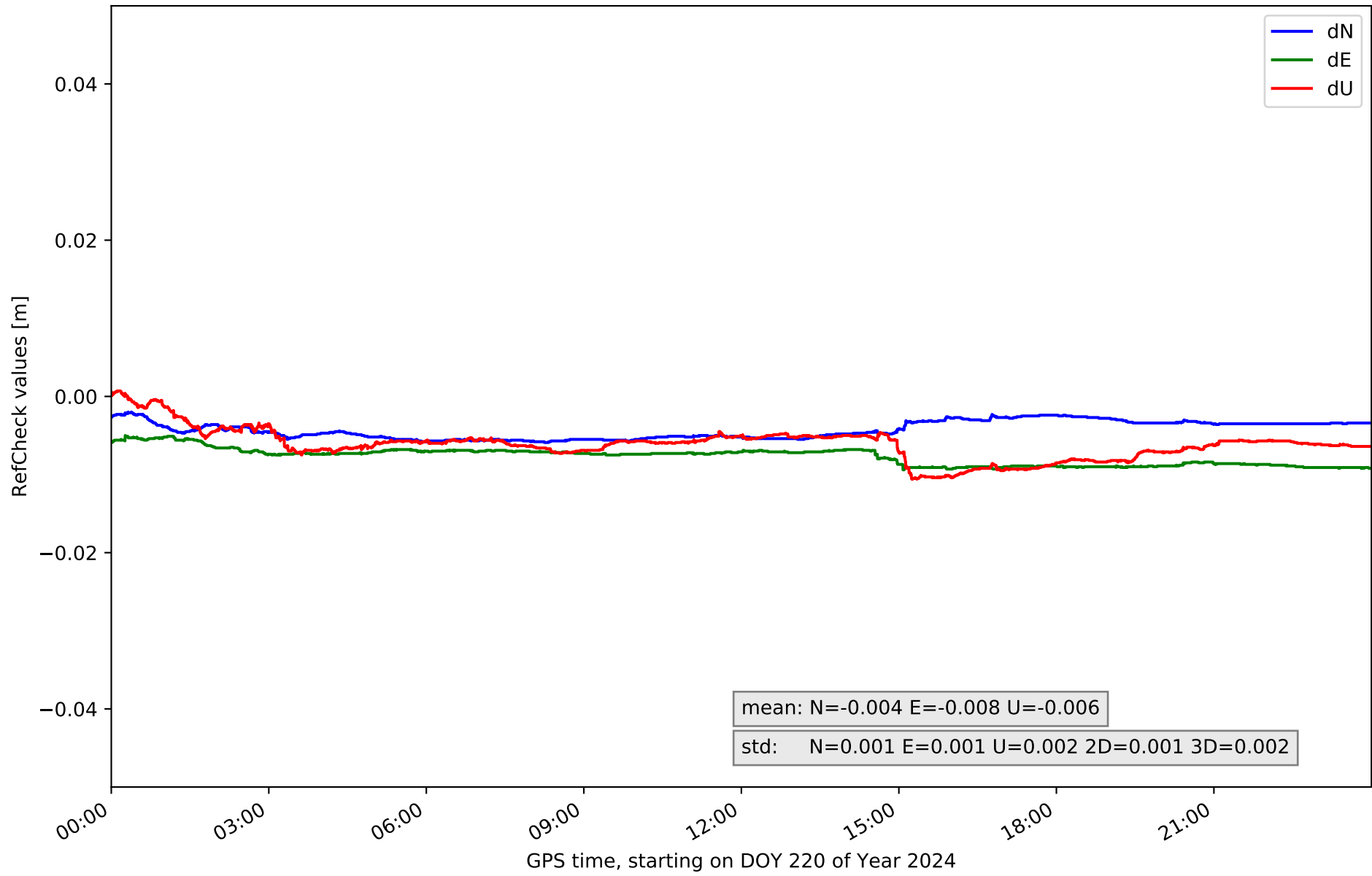

RefCheck for station VRO2 in network NT10

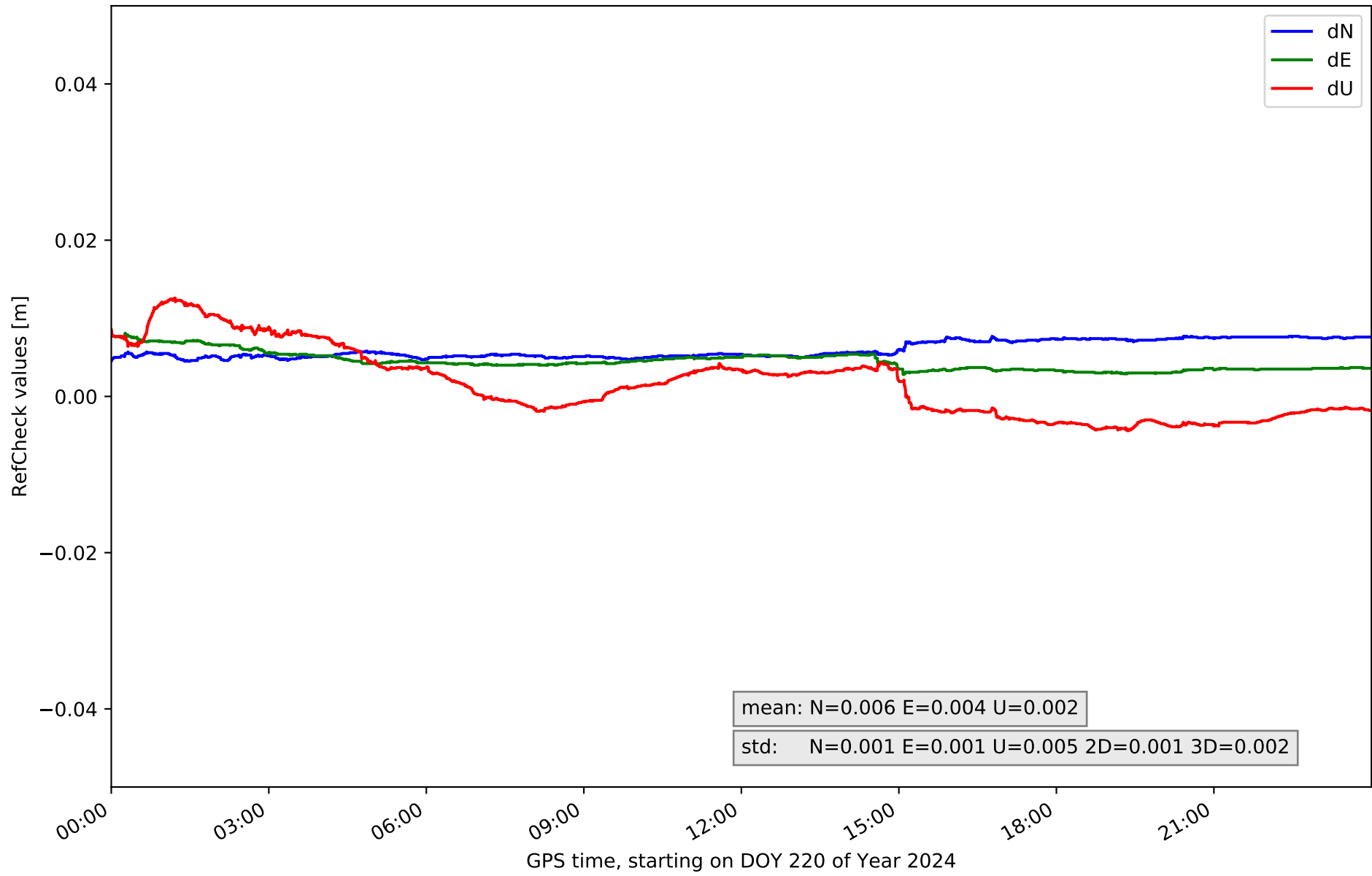

RefCheck values for network NT10

Station	Nmin	Nmax	Nstd	Emin	Emax	Estd	Umin	Umax	Ustd	std2D	std3D	#2D > 0.01	% 2D > 0.01	#3D > 0.02	% 3D > 0.02
ALC1	0.005	0.007	0.001	-0.003	0.002	0.001	0.005	0.03	0.003	0.001	0.003	0	0.0	1515	2.6
BCL1	-0.022	0.0	0.002	-0.0	0.03	0.005	-0.024	0.103	0.024	0.005	0.016	8662	15.0	23490	40.7
BCLN	-0.004	0.0	0.001	-0.006	-0.003	0.001	-0.015	-0.004	0.002	0.0	0.002	0	0.0	0	0.0
BELL	-0.0	0.004	0.001	0.002	0.009	0.002	0.005	0.012	0.002	0.001	0.002	0	0.0	0	0.0
BERG	-0.009	0.0	0.001	-0.001	0.007	0.001	-0.014	0.01	0.004	0.002	0.002	1597	2.8	0	0.0
CREU	-0.001	0.006	0.001	0.0	0.011	0.002	-0.036	0.0	0.006	0.002	0.006	436	0.8	2686	4.7
EBRE	0.001	0.005	0.001	0.002	0.008	0.001	0.001	0.027	0.006	0.001	0.005	0	0.0	3913	6.8
ESCO	-0.037	0.012	0.007	-0.02	0.019	0.004	-0.03	0.092	0.017	0.005	0.014	5153	8.9	15358	26.6
GIRO	-0.0	0.011	0.001	-0.01	0.0	0.001	-0.026	0.008	0.003	0.001	0.003	23017	39.9	5891	10.2
GRAU	-0.001	0.003	0.001	-0.006	-0.003	0.001	-0.003	0.034	0.008	0.001	0.006	0	0.0	3240	5.6
MEQU	-0.003	0.005	0.001	-0.006	0.001	0.001	-0.004	0.017	0.002	0.001	0.001	0	0.0	0	0.0
PUIG	-0.033	0.019	0.007	-0.004	0.03	0.006	-0.044	0.097	0.029	0.007	0.022	12962	22.5	13079	22.7
TARR	-0.006	-0.002	0.001	-0.004	-0.001	0.001	-0.017	-0.005	0.002	0.001	0.002	0	0.0	0	0.0
TRRG	-0.006	-0.002	0.001	-0.009	-0.005	0.001	-0.011	0.001	0.002	0.001	0.002	46	0.1	0	0.0
VRO2	0.004	0.008	0.001	0.003	0.008	0.001	-0.004	0.013	0.005	0.001	0.002	0	0.0	0	0.0
Mean	-0.007	0.005	0.002	-0.004	0.008	0.002	-0.014	0.029	0.008	0.002	0.006	3458.2	6.0	4611.5	8.0
Min/Max	-0.037	0.019	0.007	-0.02	0.03	0.006	-0.044	0.103	0.029	0.007	0.022	23017	39.9	23490	40.7

fixing statistic for network NT10

fixing percentage of	all GNSS	G	R	E	C
using threshold 0.3	93.2	94.3	94.1	95.7	89.2
considering satellites with dual-frequency fixed	91.3	91.7	91.6	92.9	88.3
considering all signals separately	91.4	91.7	91.6	93.1	87.7