

summary for network NET9

timeperiod chosen: from 2024-10-22-00:00:00 until 2024-10-22-23:59:59

average update rate (durations larger than 15 seconds considered as observation gap): 1.9 seconds

average fixing percentage with threshold set to 0.3: 93.4 percent

stations available: 17 of 17

station information:

station ARIB:	antenna: GPPNULLANTENNA NONE	receiver: LEICA GR50	height: 1037.401
station BINE:	antenna: GPPNULLANTENNA NONE	receiver: LEICA GR50	height: 346.97
station BLGU:	antenna: TRM59900.00 SCIS	receiver: TRIMBLE NETR9	height: 1649.267
station BRJA:	antenna: GPPNULLANTENNA NONE	receiver: LEICA GR50	height: 493.665
station CARC:	antenna: GPPNULLANTENNA NONE	receiver: LEICA GR50	height: 420.371
station CSOS:	antenna: LEIAR20 LEIM	receiver: LEICA GR50	height: 957.891
station EJEA:	antenna: GPPNULLANTENNA NONE	receiver: LEICA GR50	height: 384.595
station FRAG:	antenna: LEIAR25.R4 LEIT	receiver: LEICA GR10	height: 181.849
station JACA:	antenna: LEIAR25.R3 LEIT	receiver: LEICA GR10	height: 738.987
station OSCA:	antenna: GPPNULLANTENNA NONE	receiver: LEICA GR30	height: 546.703
station RONL:	antenna: GPPNULLANTENNA NONE	receiver: LEICA GR50	height: 760.433
station SABI:	antenna: GPPNULLANTENNA NONE	receiver: TPS NET-G3A	height: 850.454
station SANS:	antenna: GPPNULLANTENNA NONE	receiver: LEICA GR50	height: 459.179
station SRNA:	antenna: GPPNULLANTENNA NONE	receiver: LEICA GR50	height: 355.166
station TUD1:	antenna: TRM59900.00 SCIS	receiver: TRIMBLE NETR9	height: 340.794
station ZARA:	antenna: TRM29659.00 NONE	receiver: TRIMBLE NETR9	height: 299.353
station ZUER:	antenna: GPPNULLANTENNA NONE	receiver: LEICA GR50	height: 339.228

Processing rate in network NET9

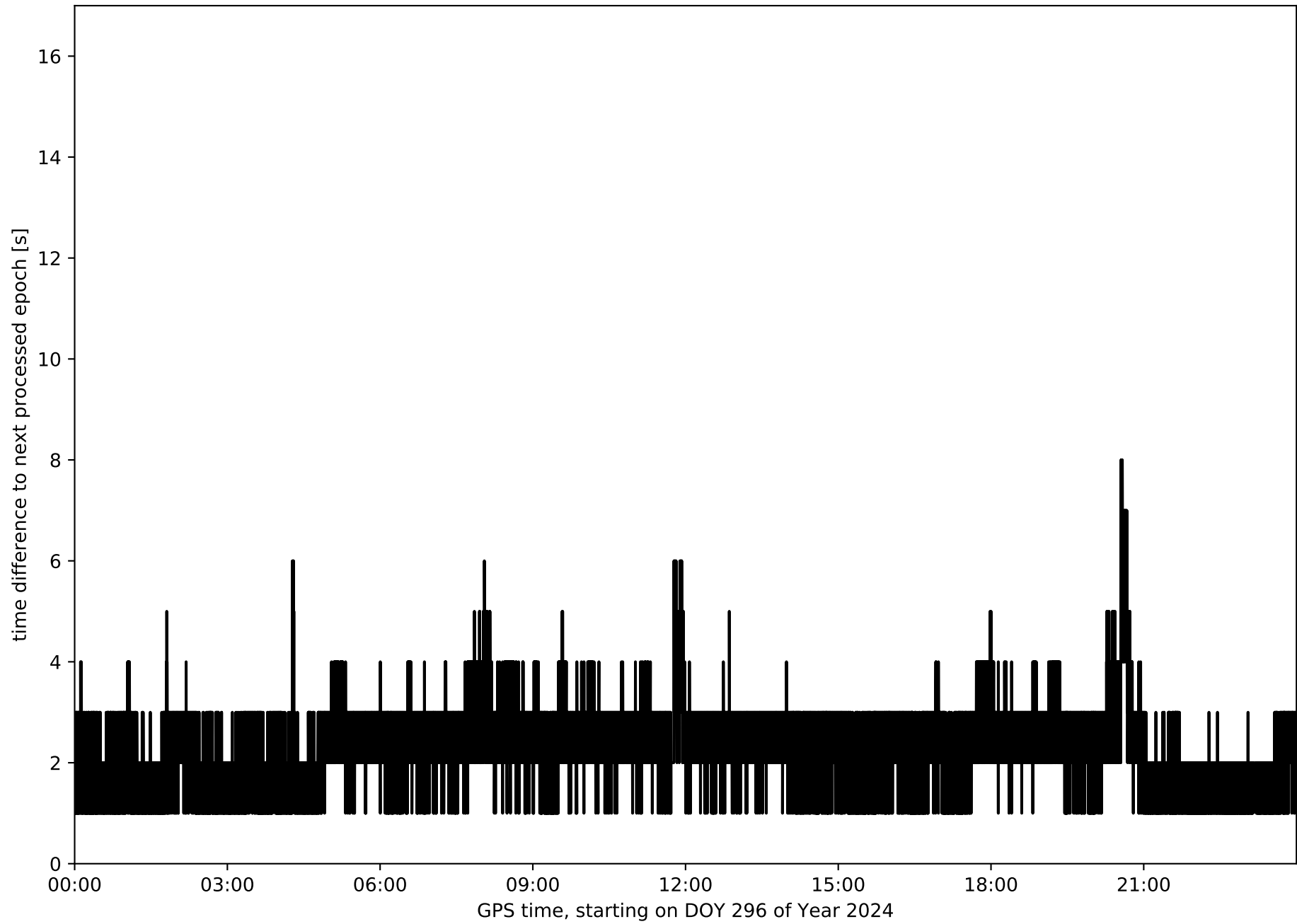

Histogram of the processing rate in network NET9 (durations larger 15 seconds neglected)

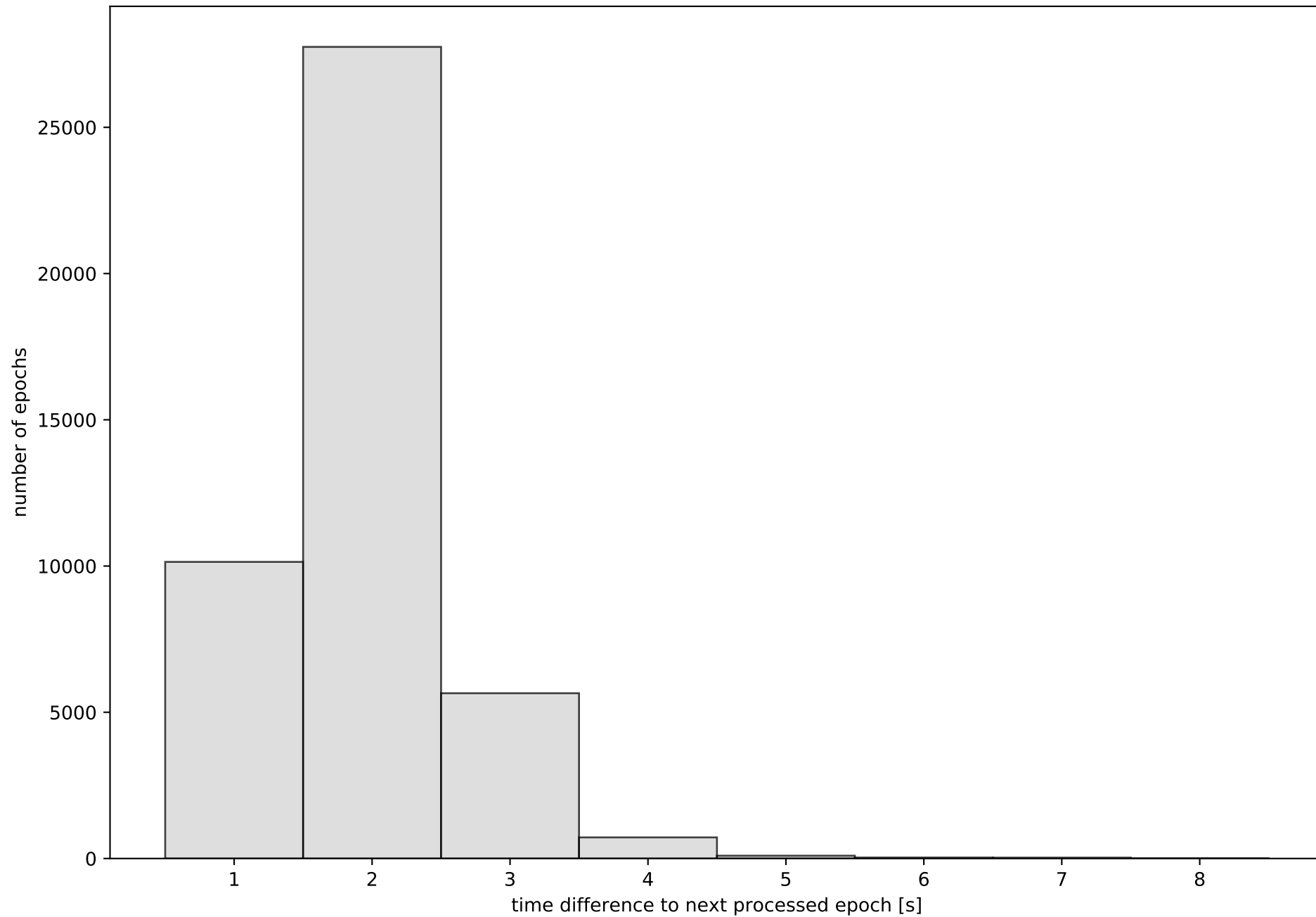

Network NET9 with threshold set to 0.3

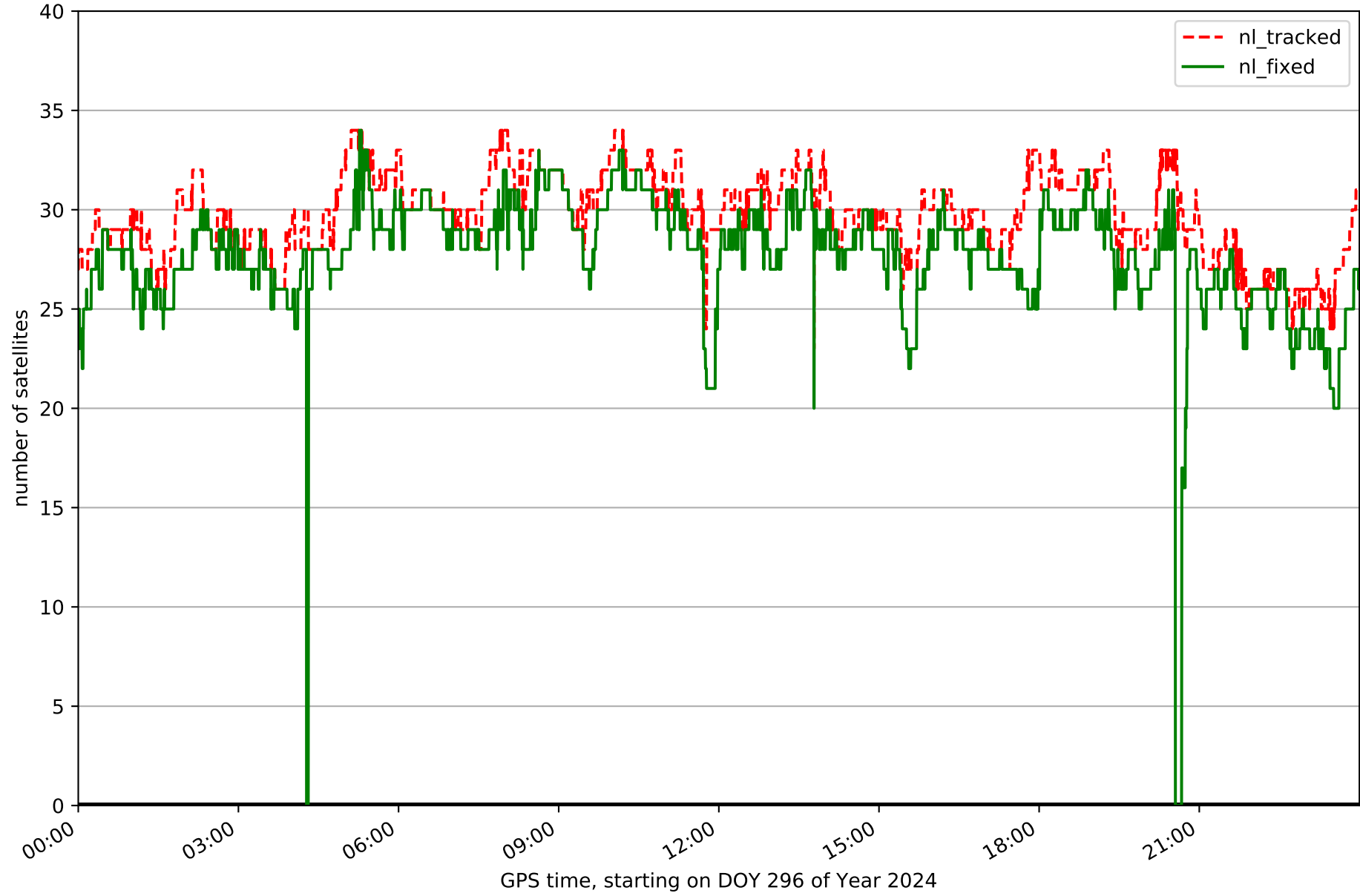

Fixing percentage of satellites in network NET9 with threshold set to 0.3

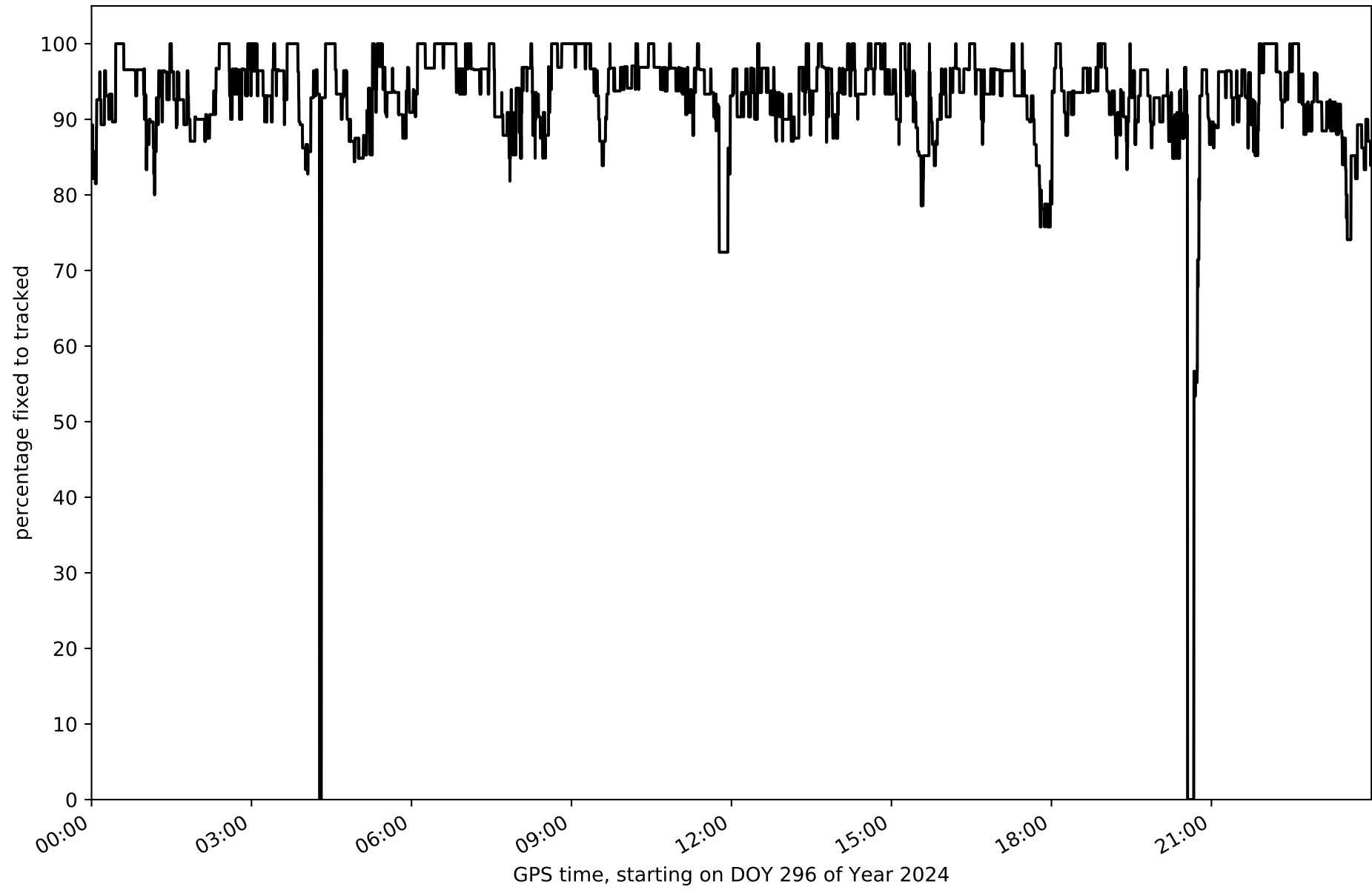

Network NET9 - only GPS with threshold set to 0.3

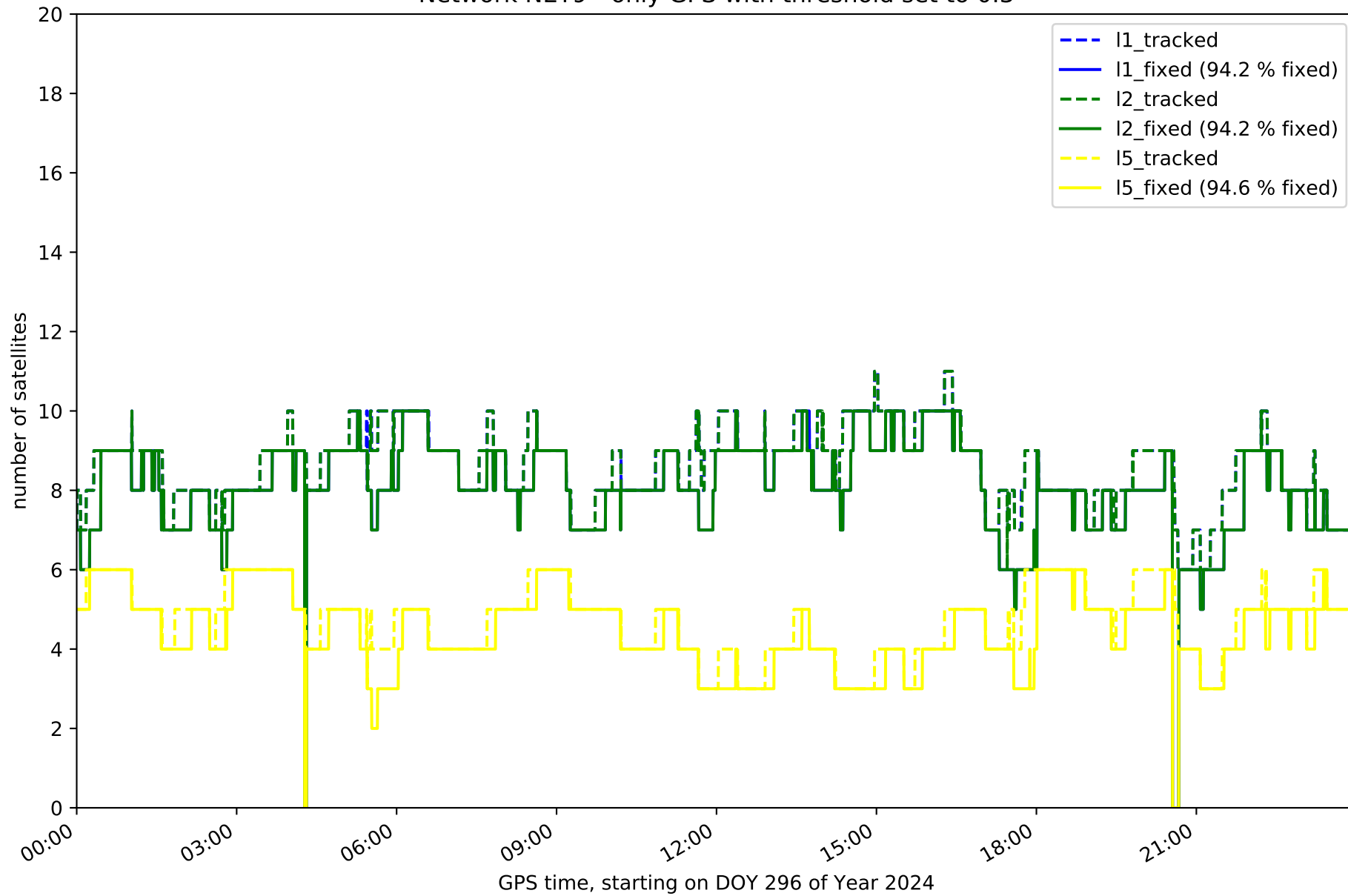

Network NET9 - only GLONASS with threshold set to 0.3

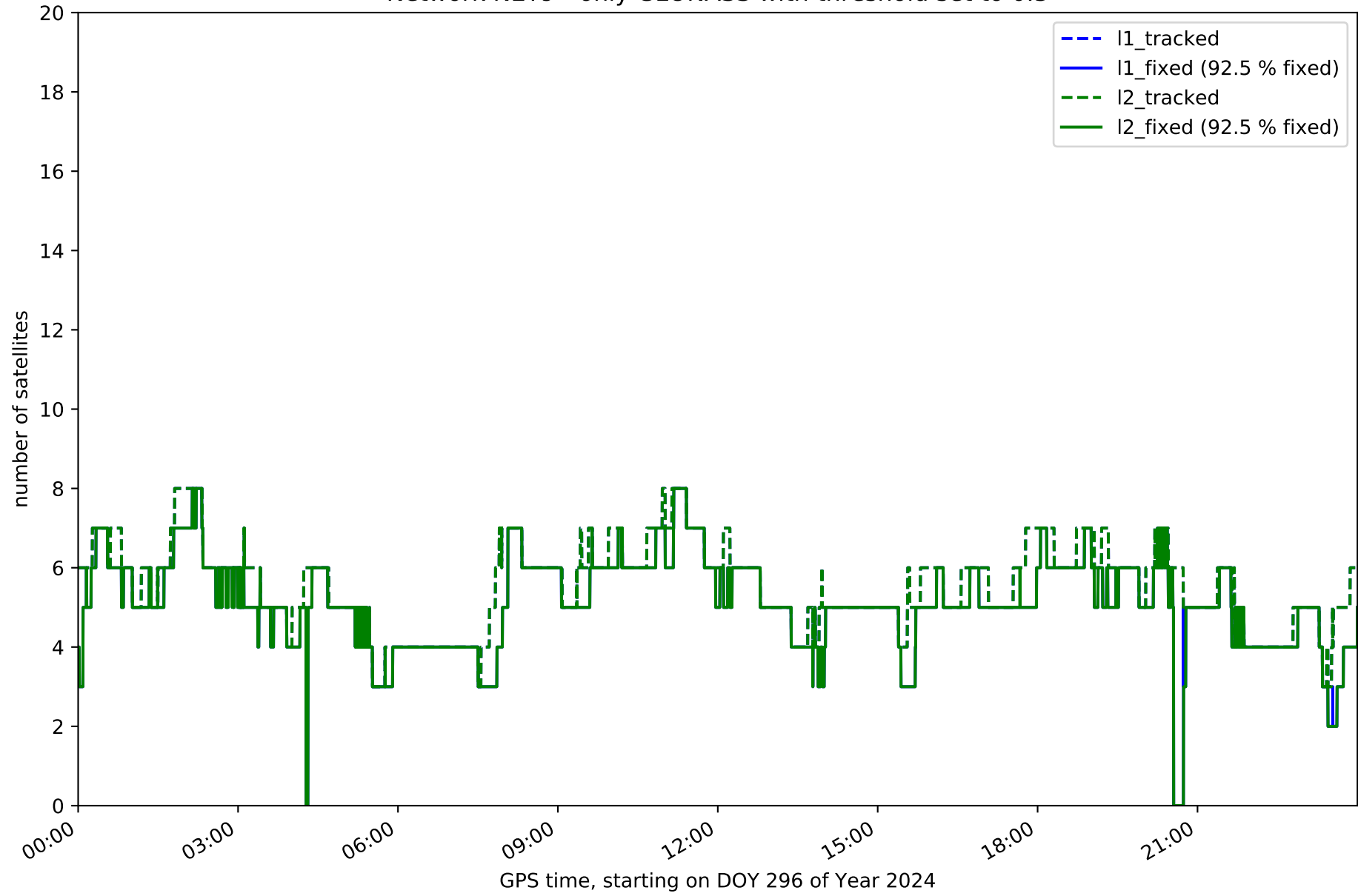

Network NET9 - only BDS with threshold set to 0.3

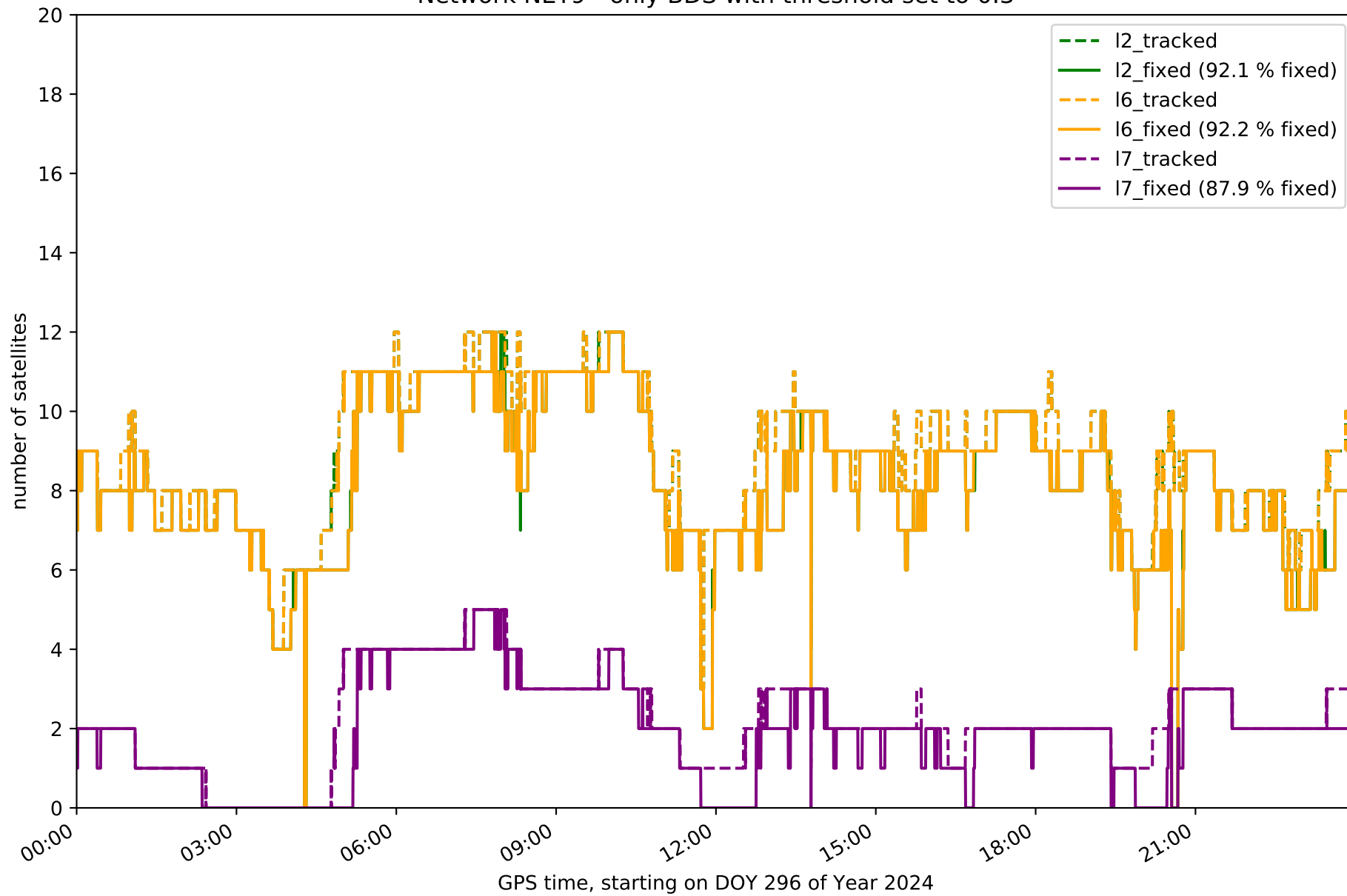

Network NET9 - only Galileo with threshold set to 0.3

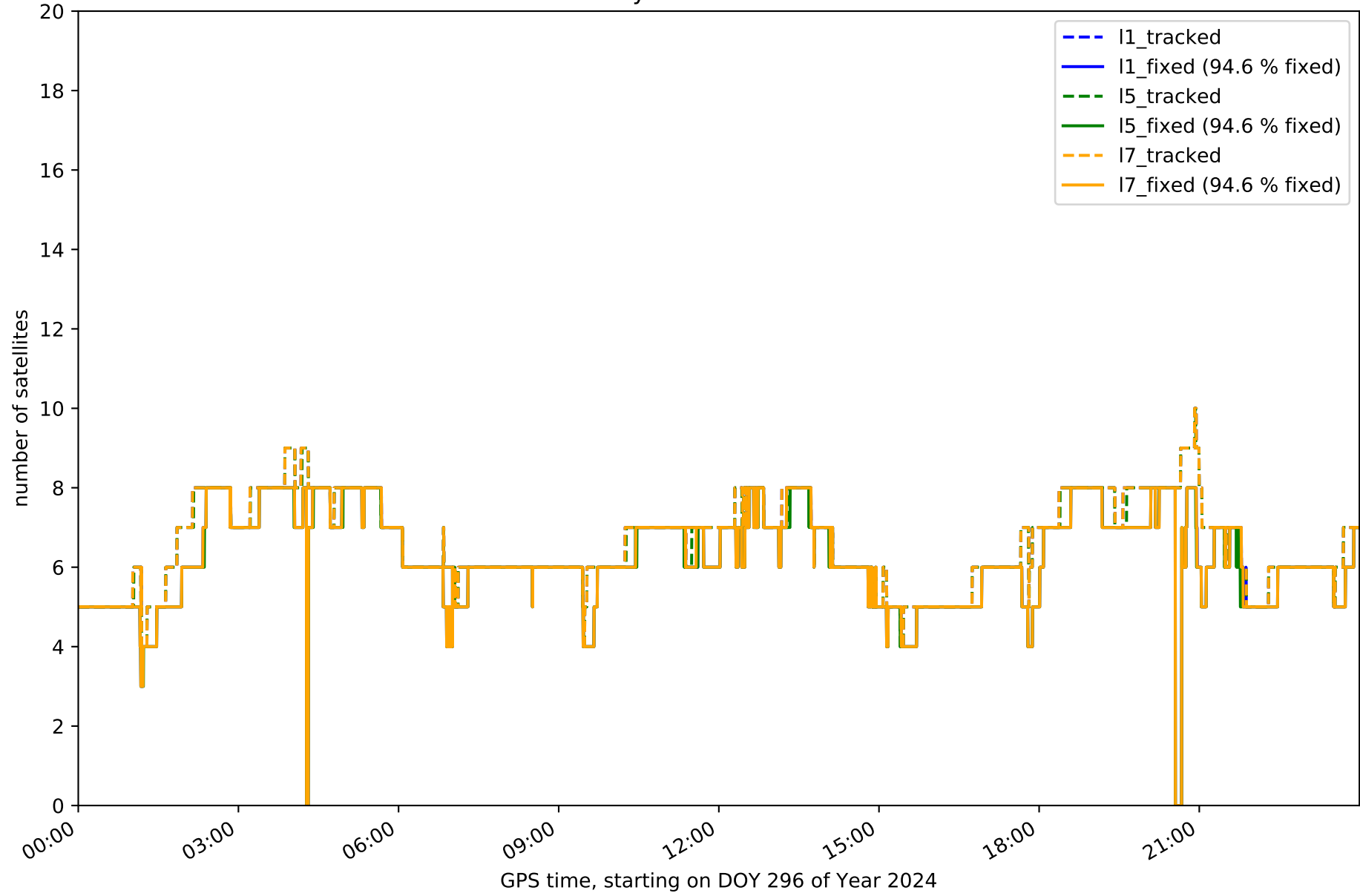

Station ARIB in network NET9

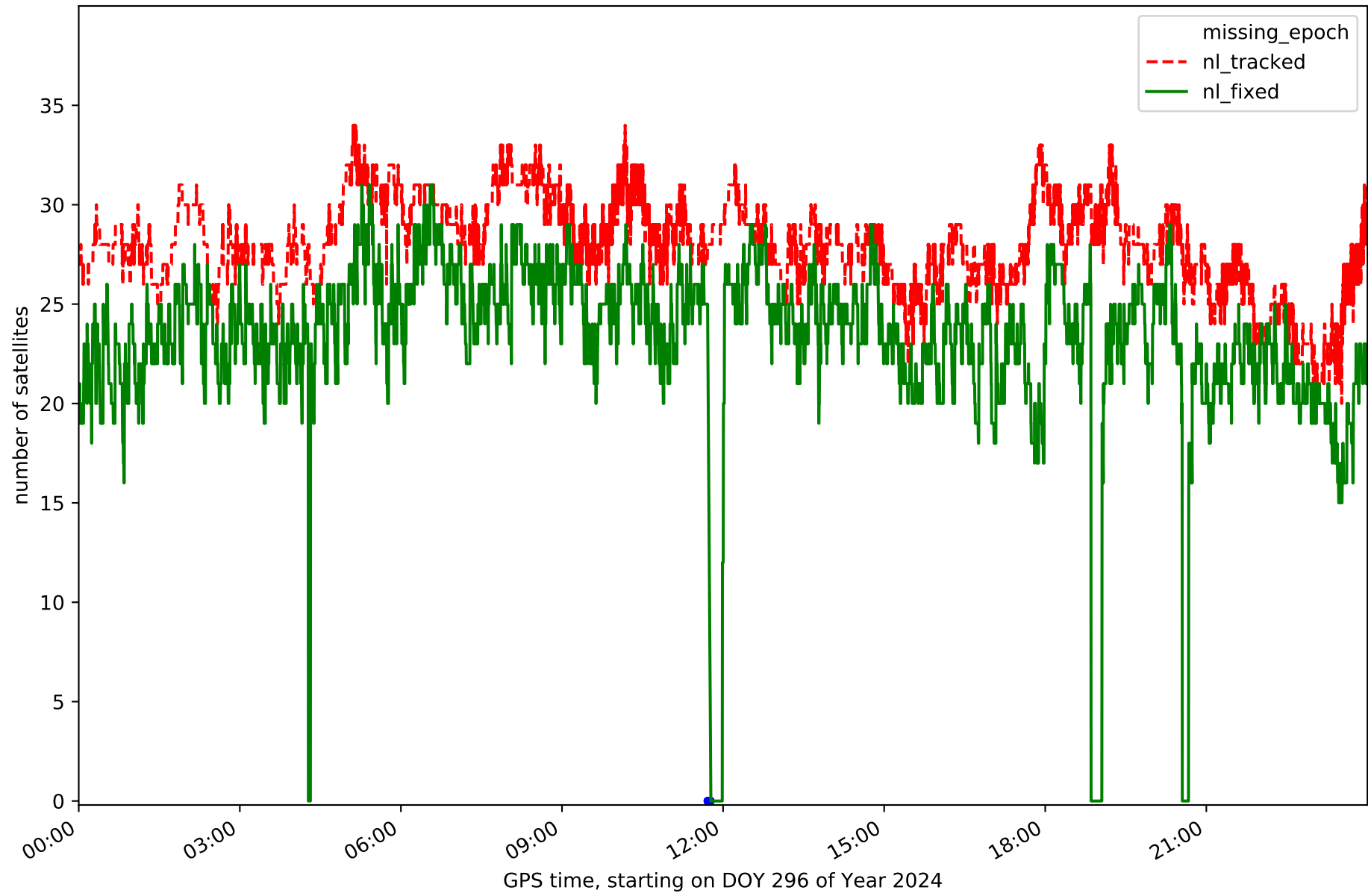

Station BINE in network NET9

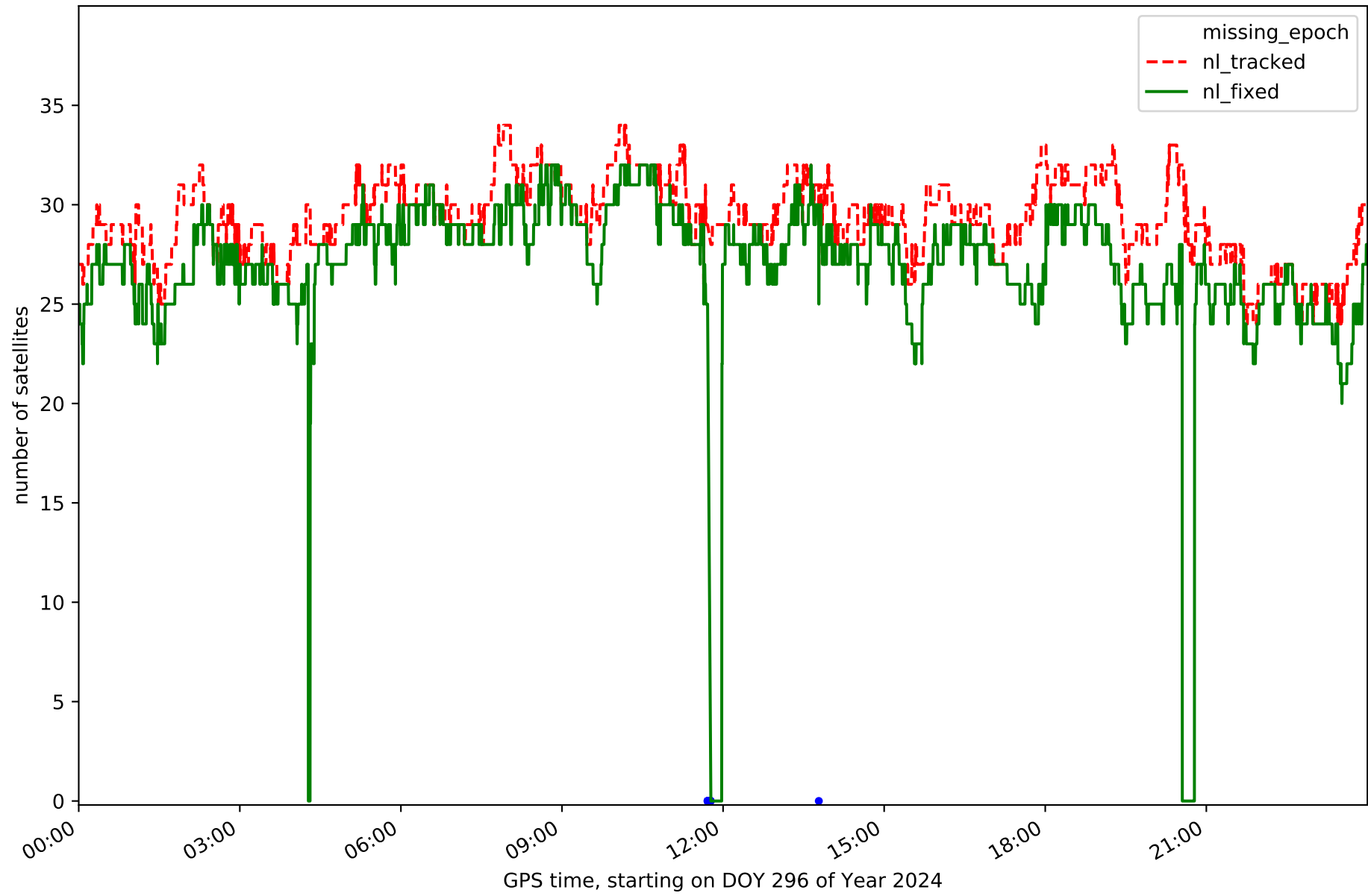

Station BLGU in network NET9



Station BRJA in network NET9

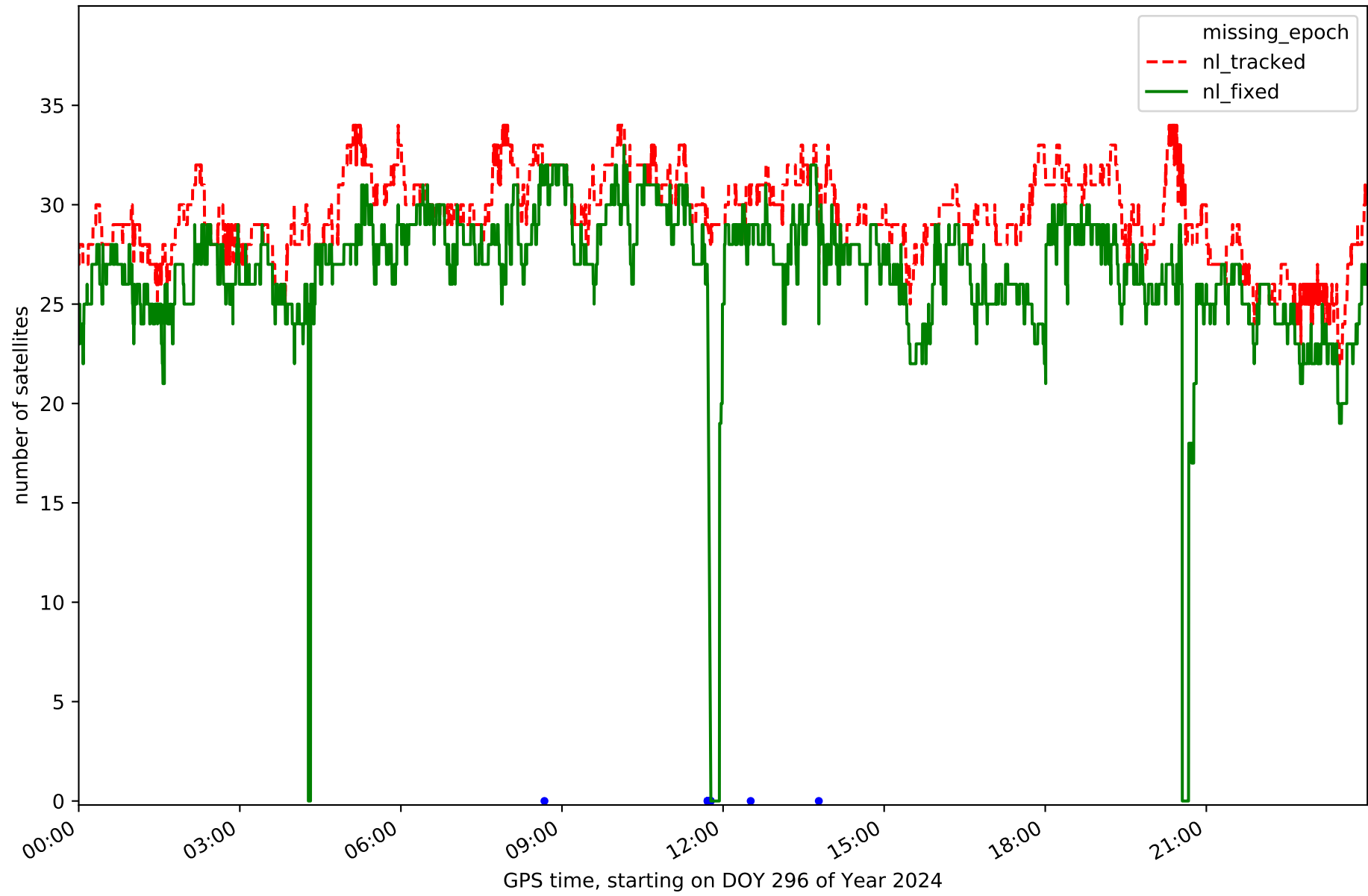

Station CARC in network NET9

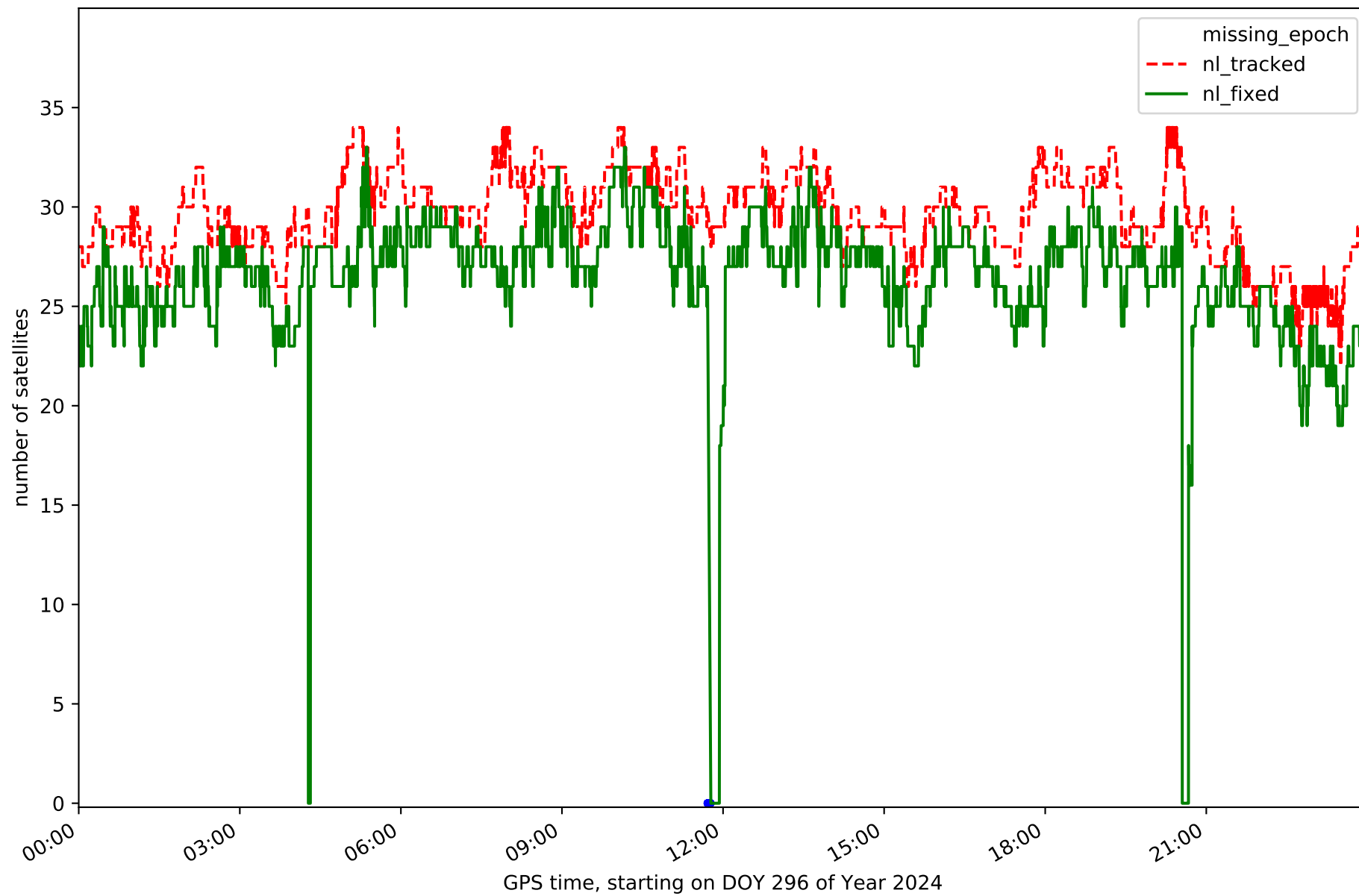

Station CSOS in network NET9

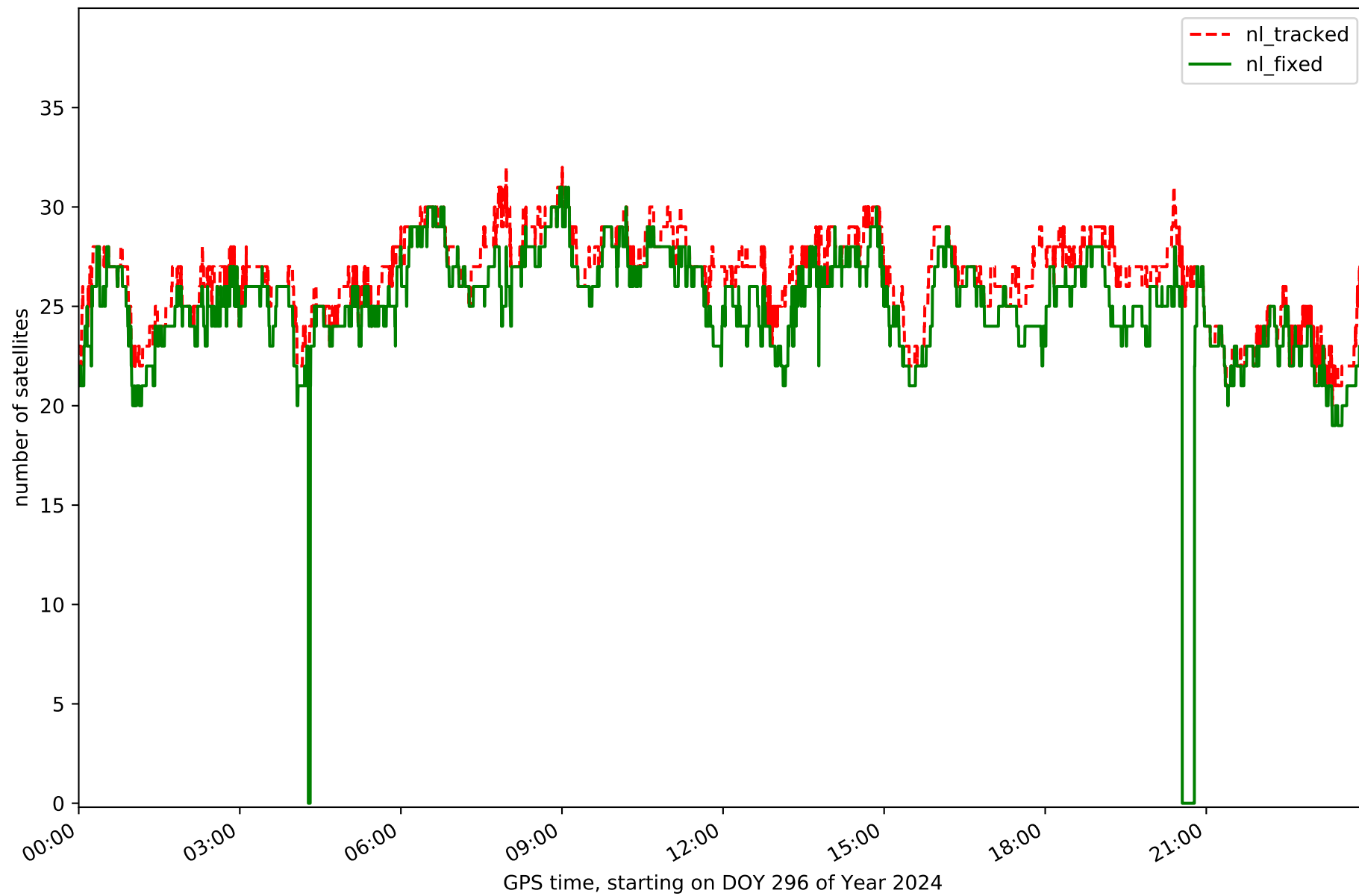

Station EJEA in network NET9



Station FRAG in network NET9

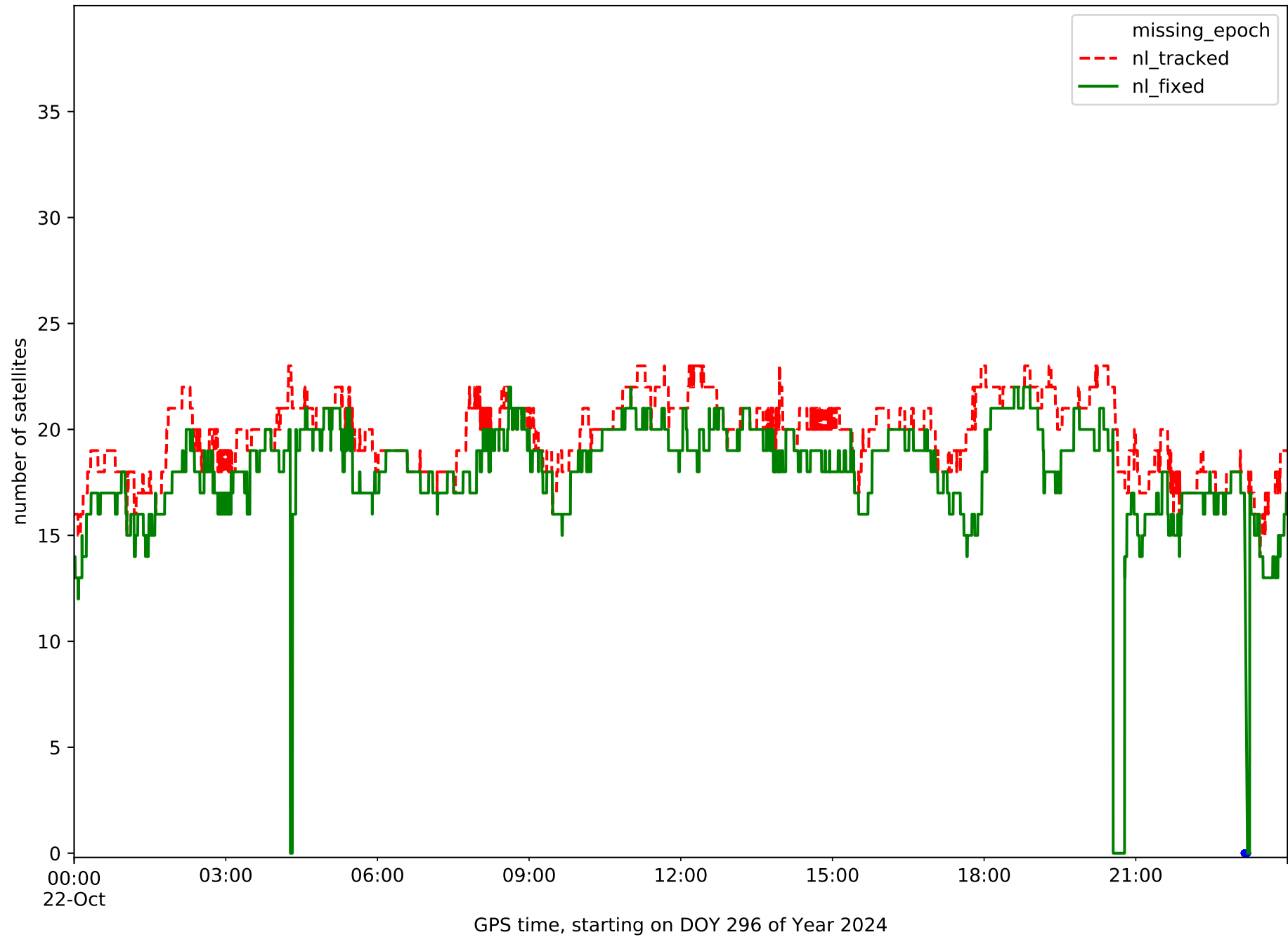

Station JACA in network NET9

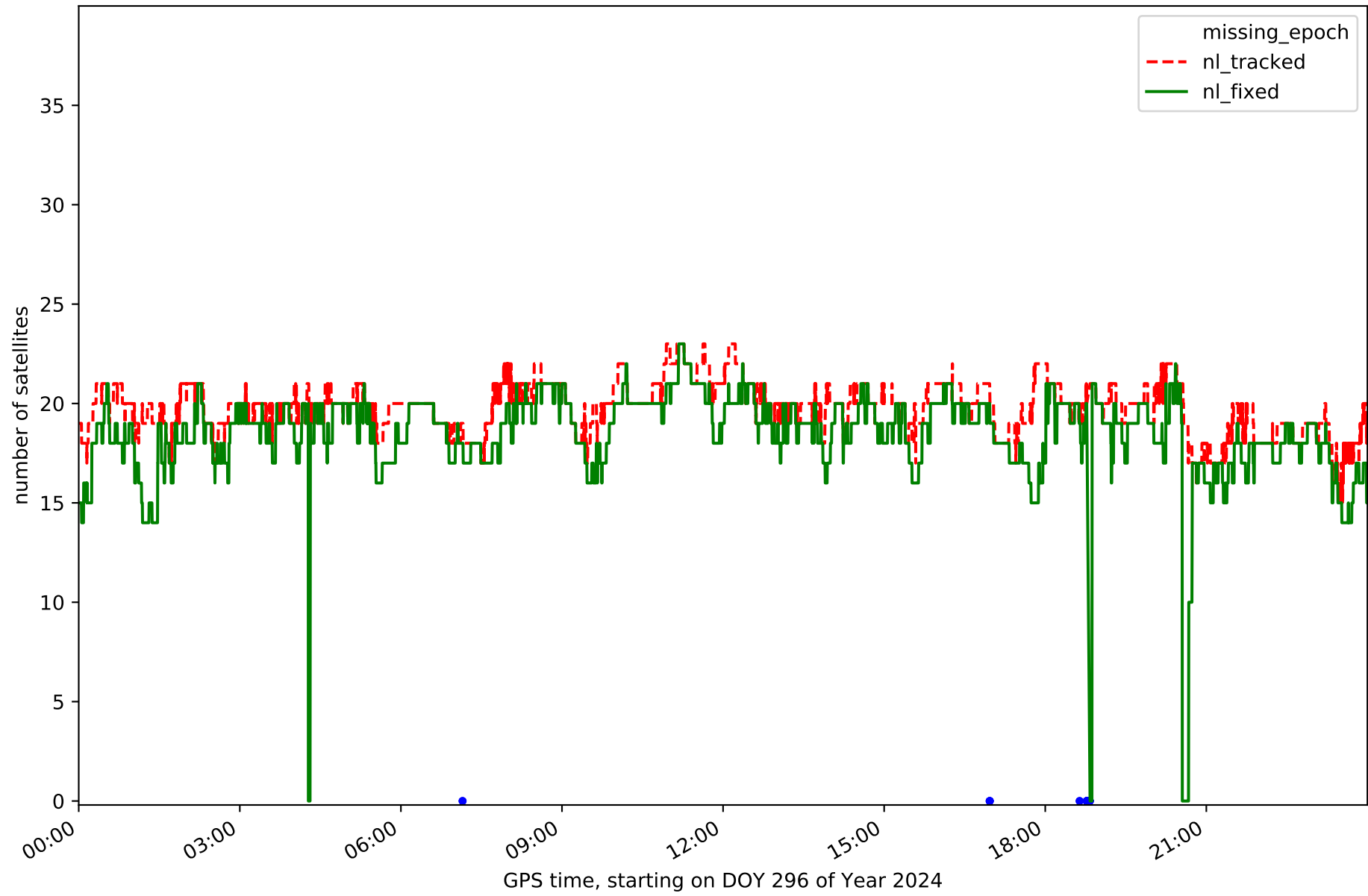

Station OSCA in network NET9

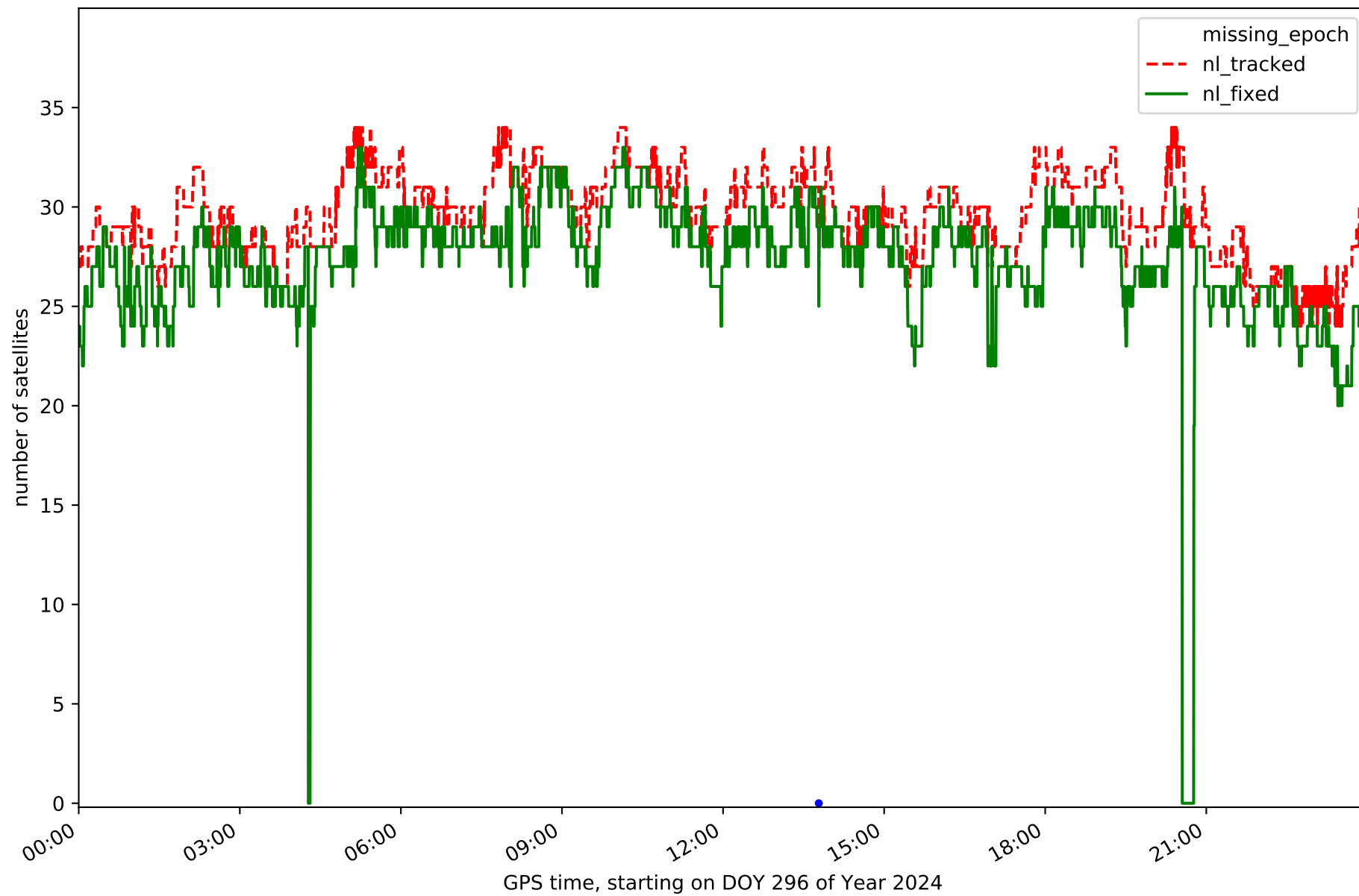

Station RONL in network NET9

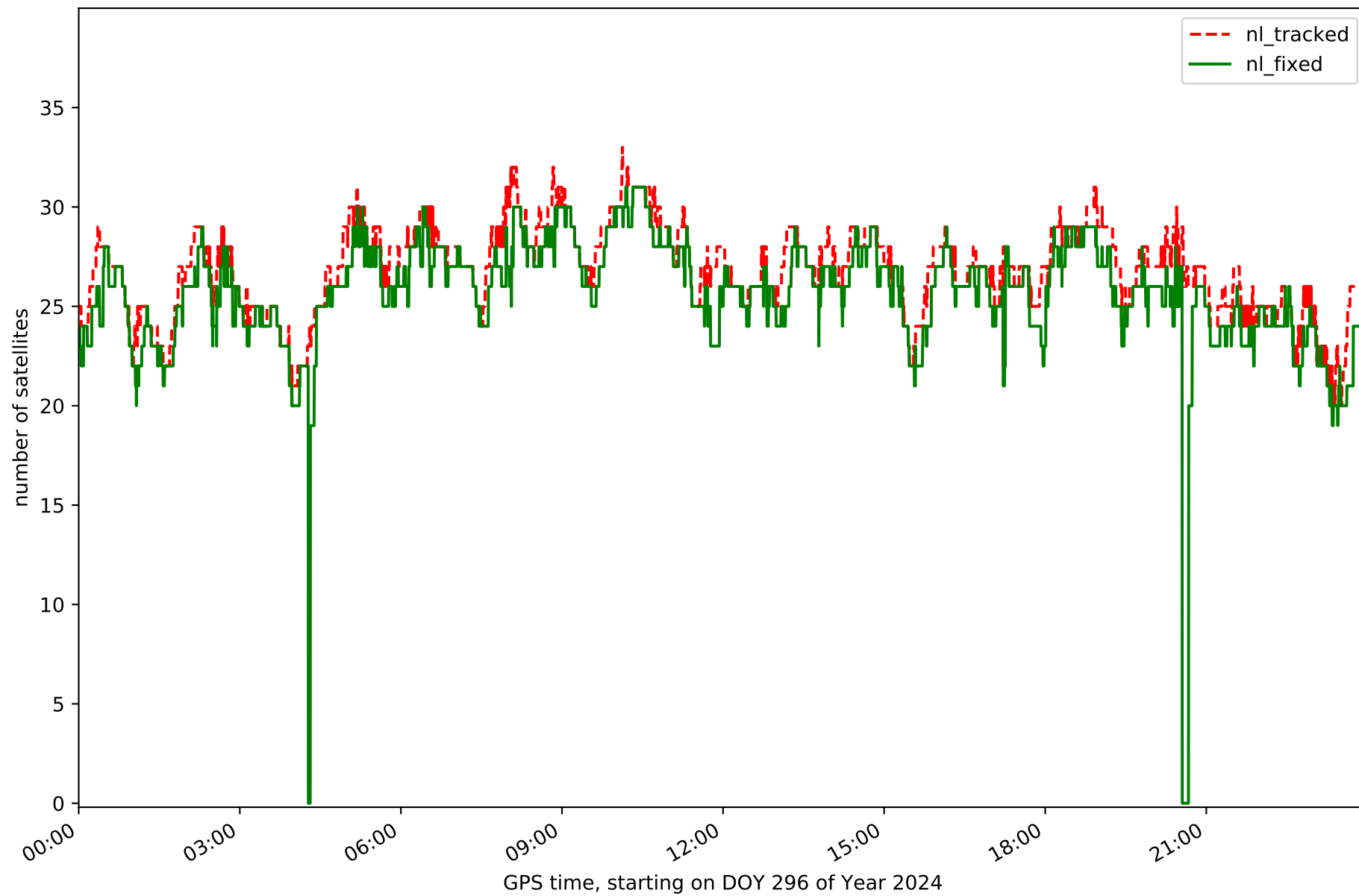

Station SABI in network NET9

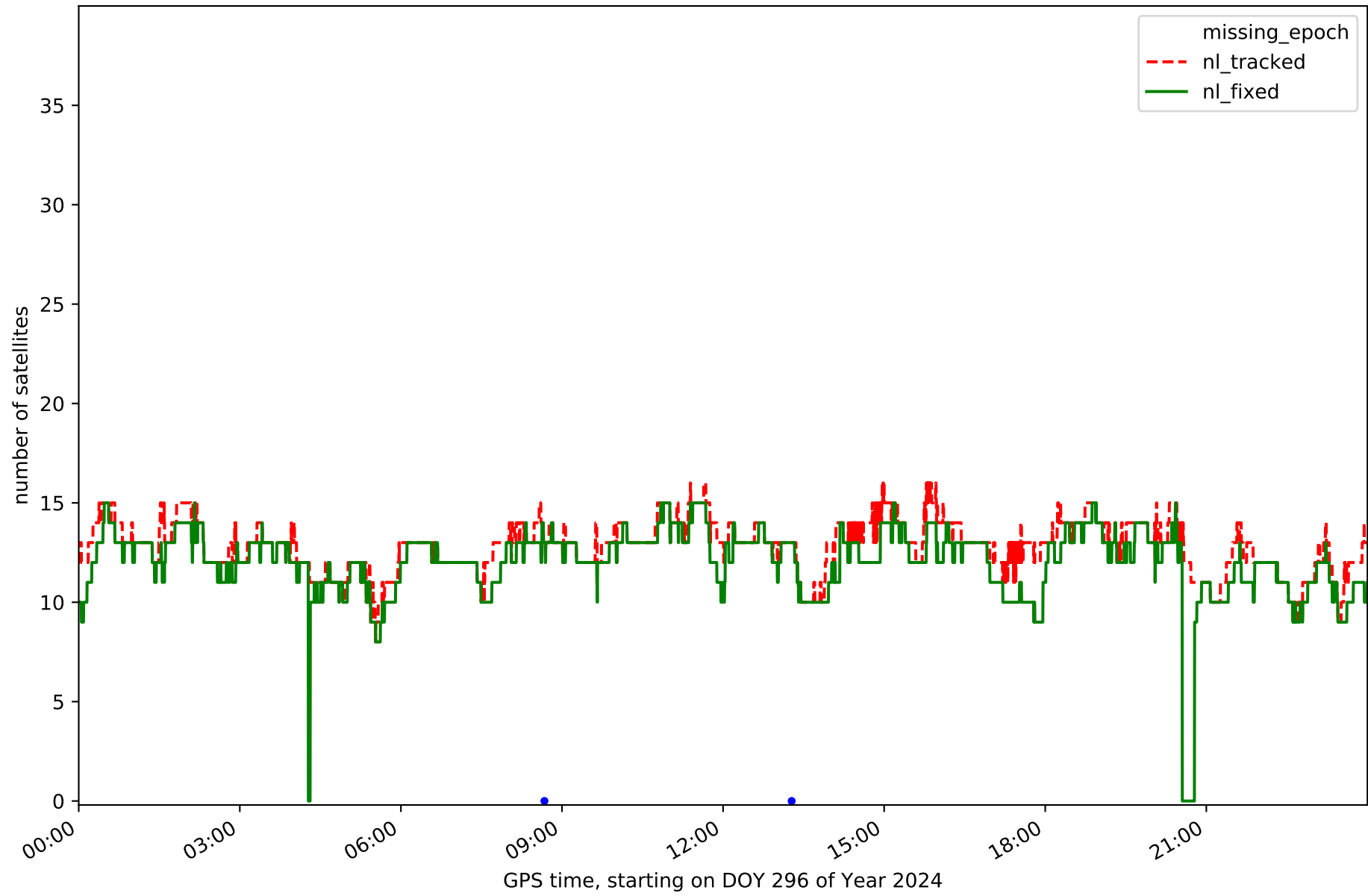

Station SANS in network NET9

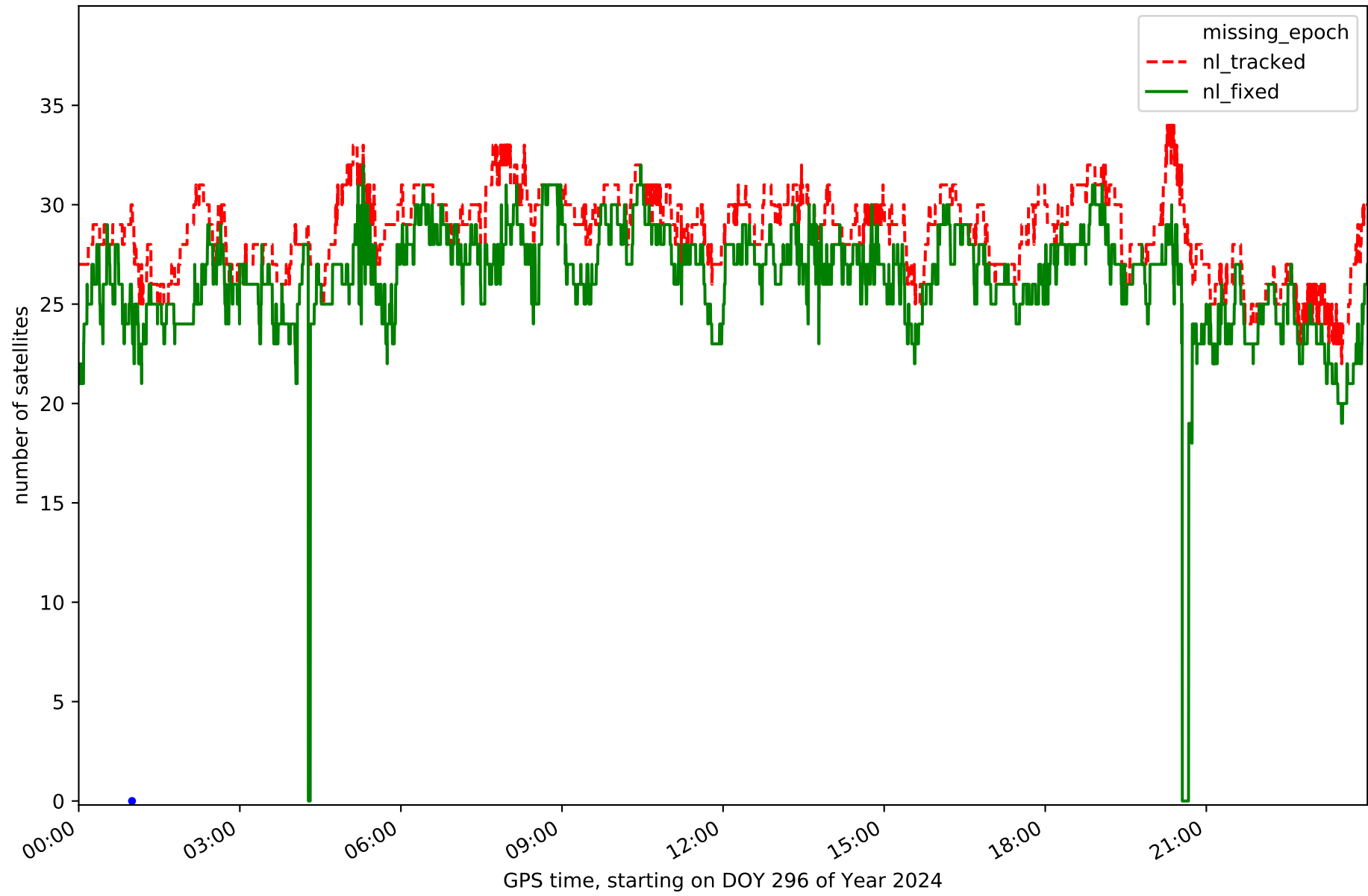

Station SRNA in network NET9

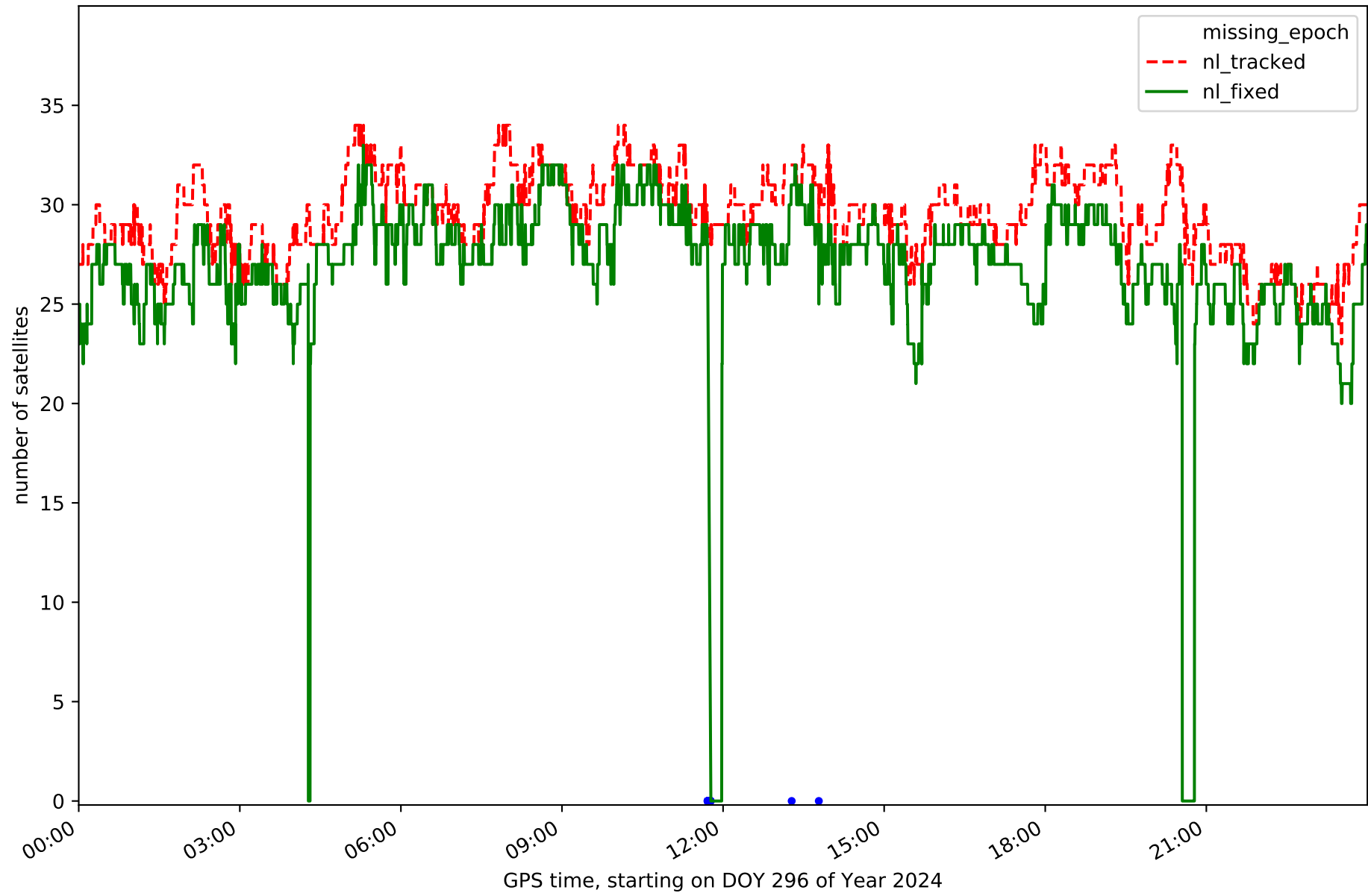

Station TUD1 in network NET9

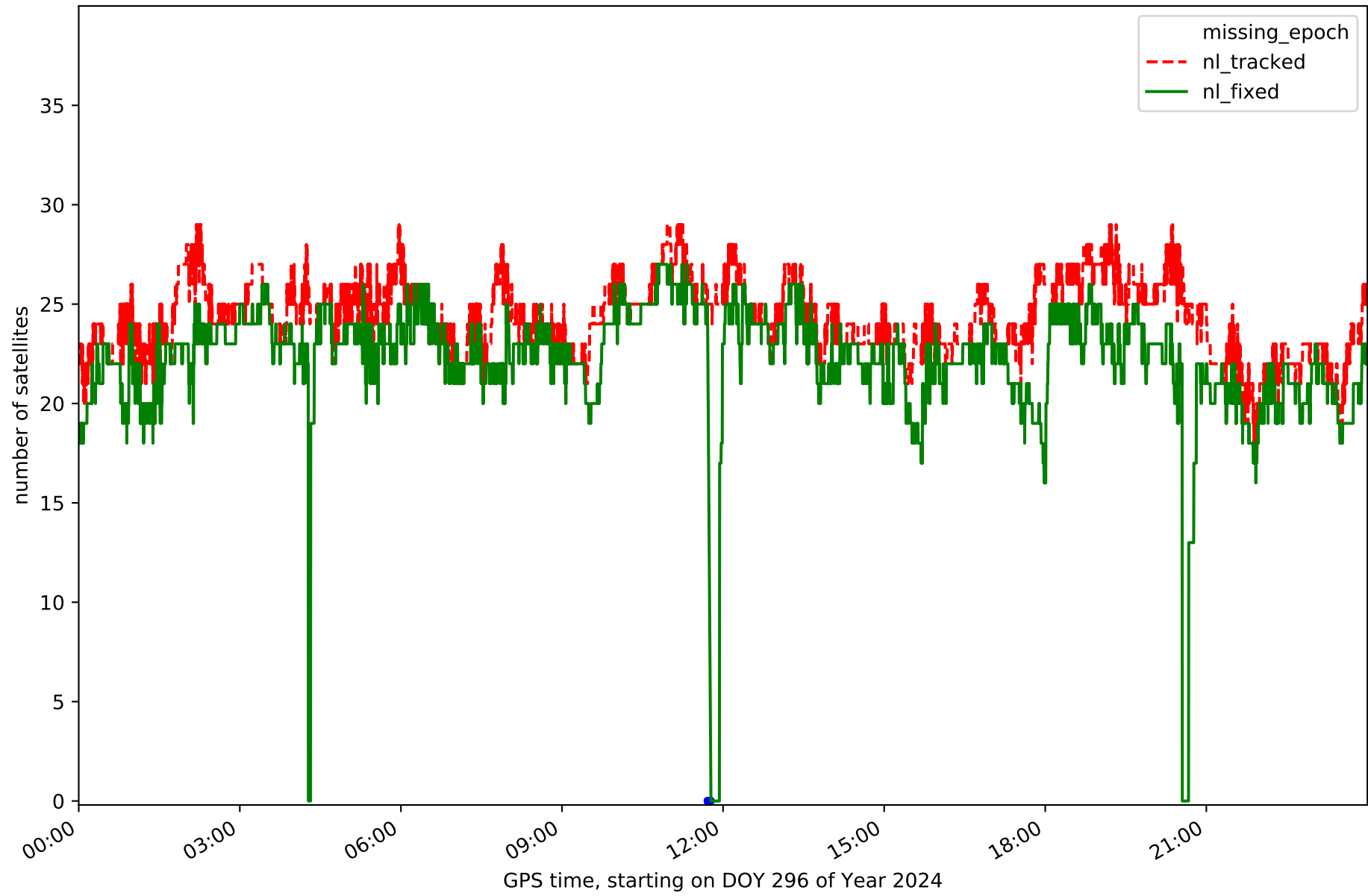

Station ZARA in network NET9

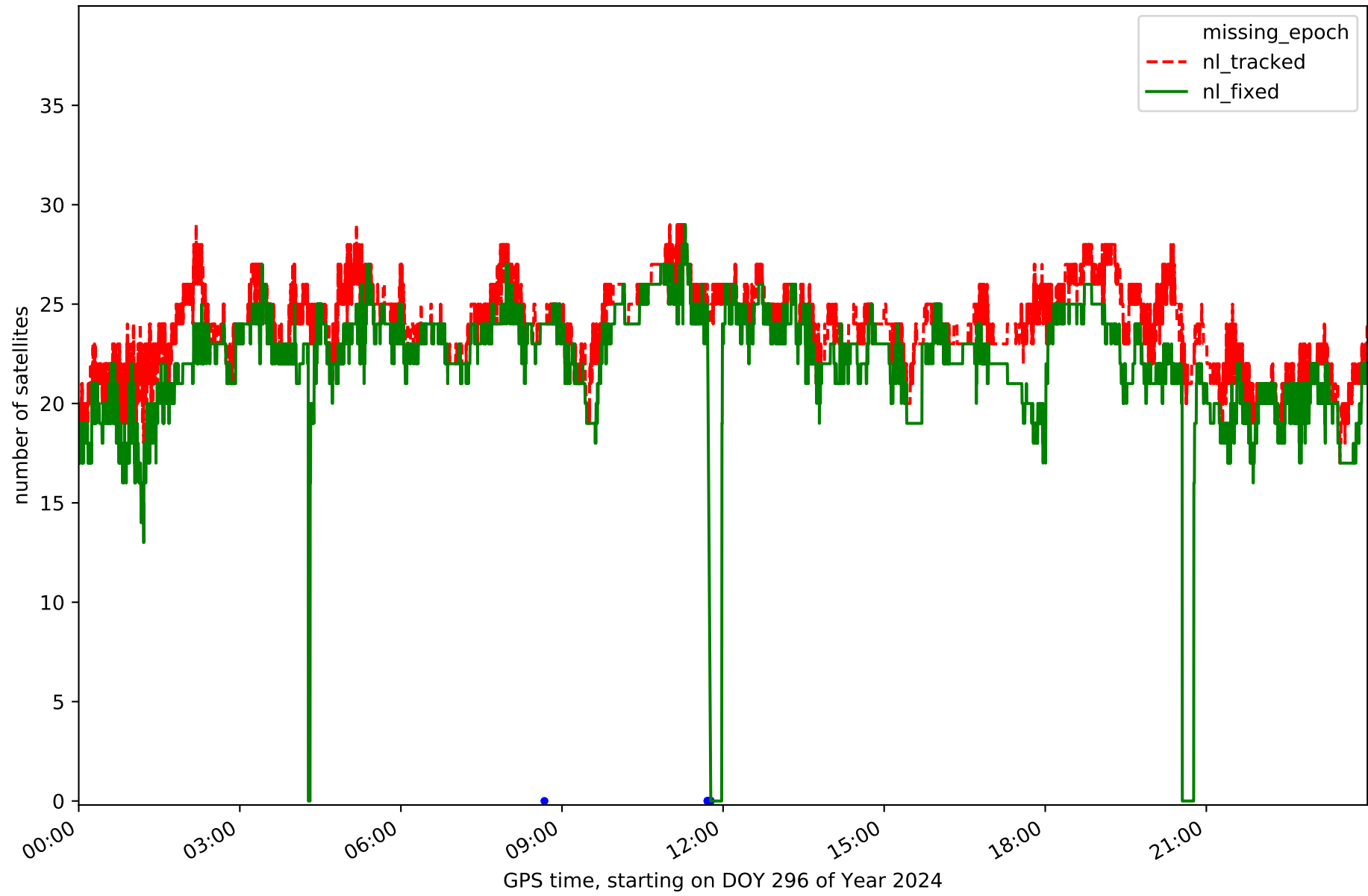

Station ZUER in network NET9

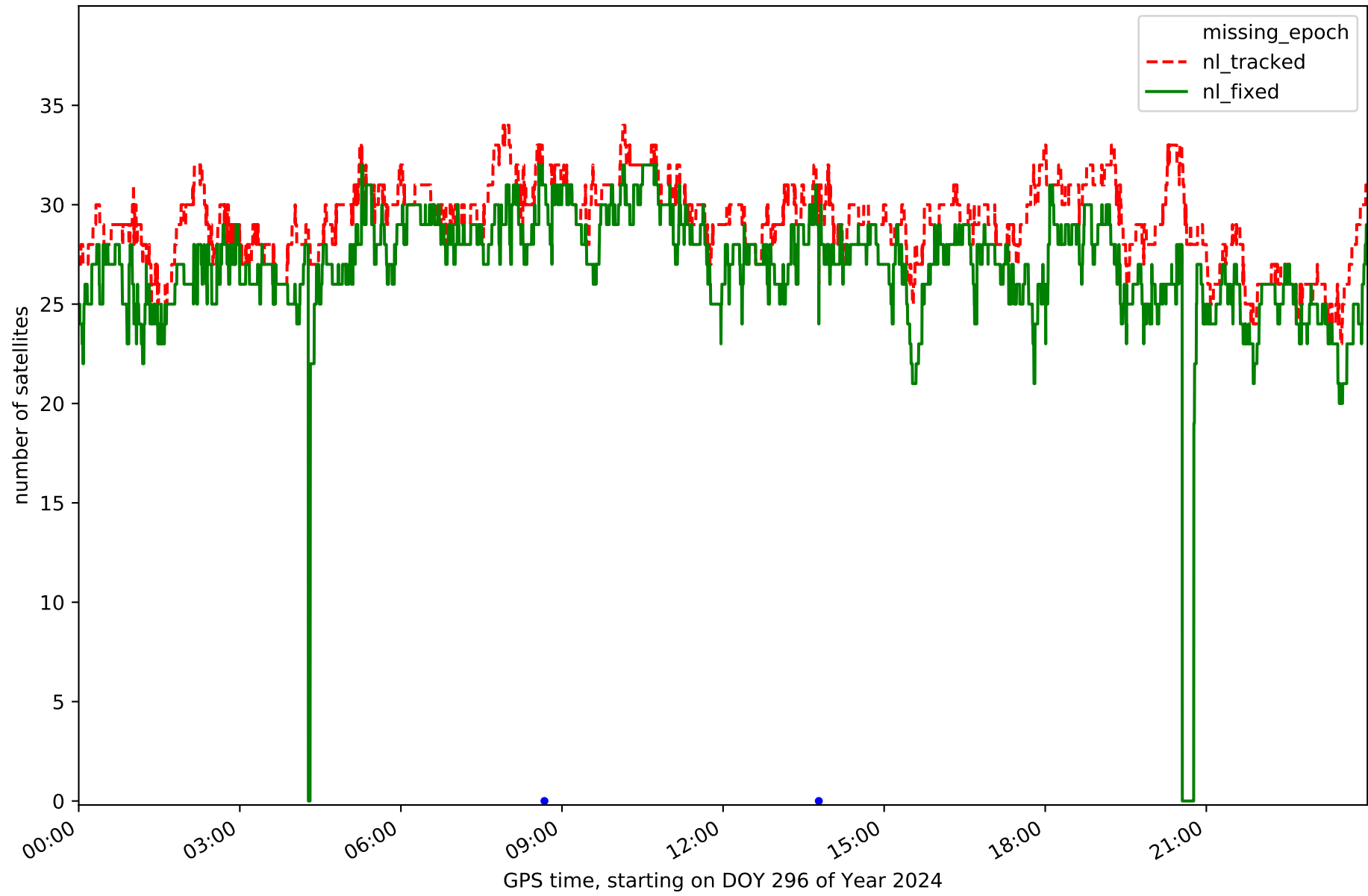

RefCheck for station ARIB in network NET9

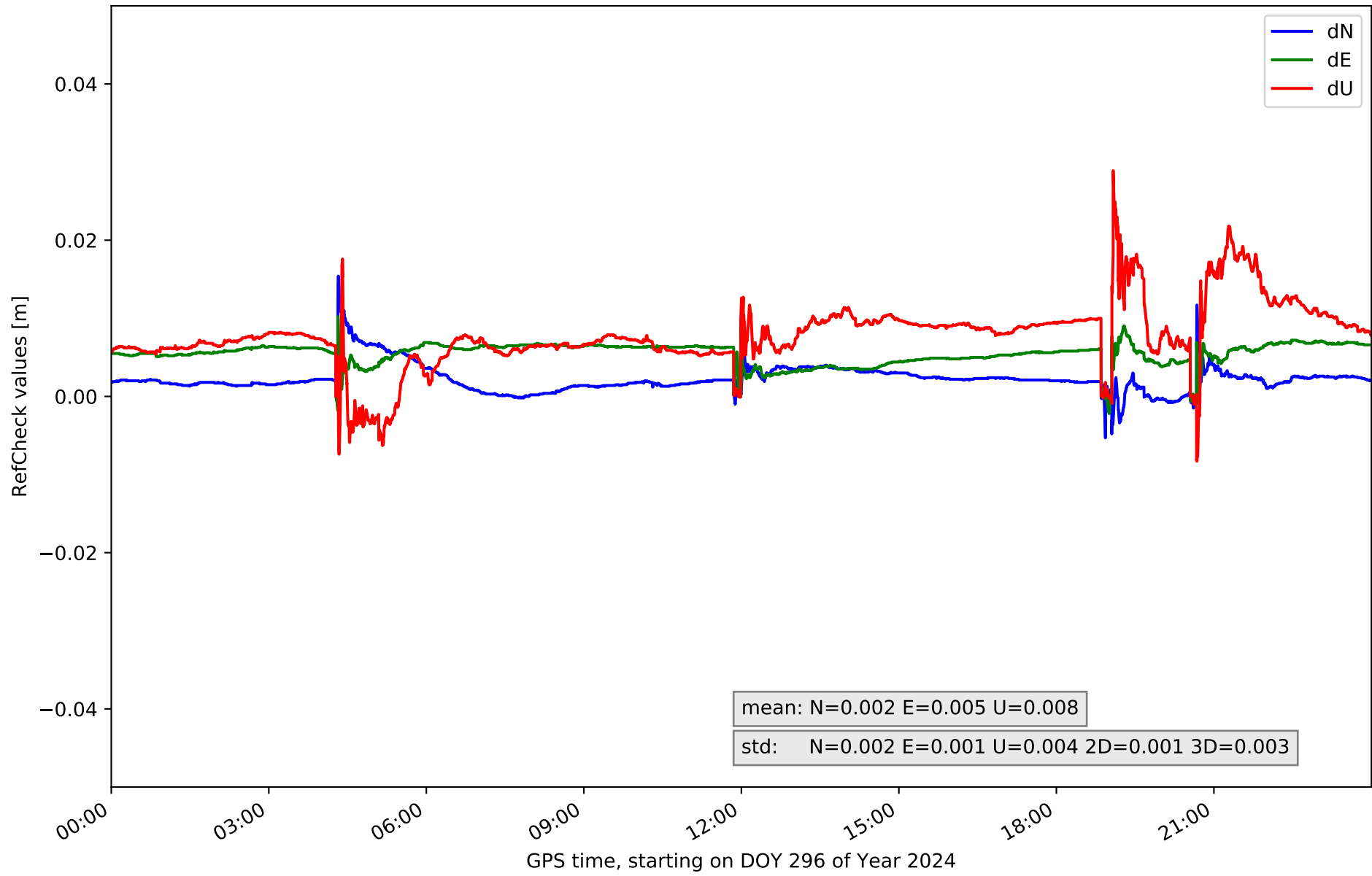

RefCheck for station BINE in network NET9

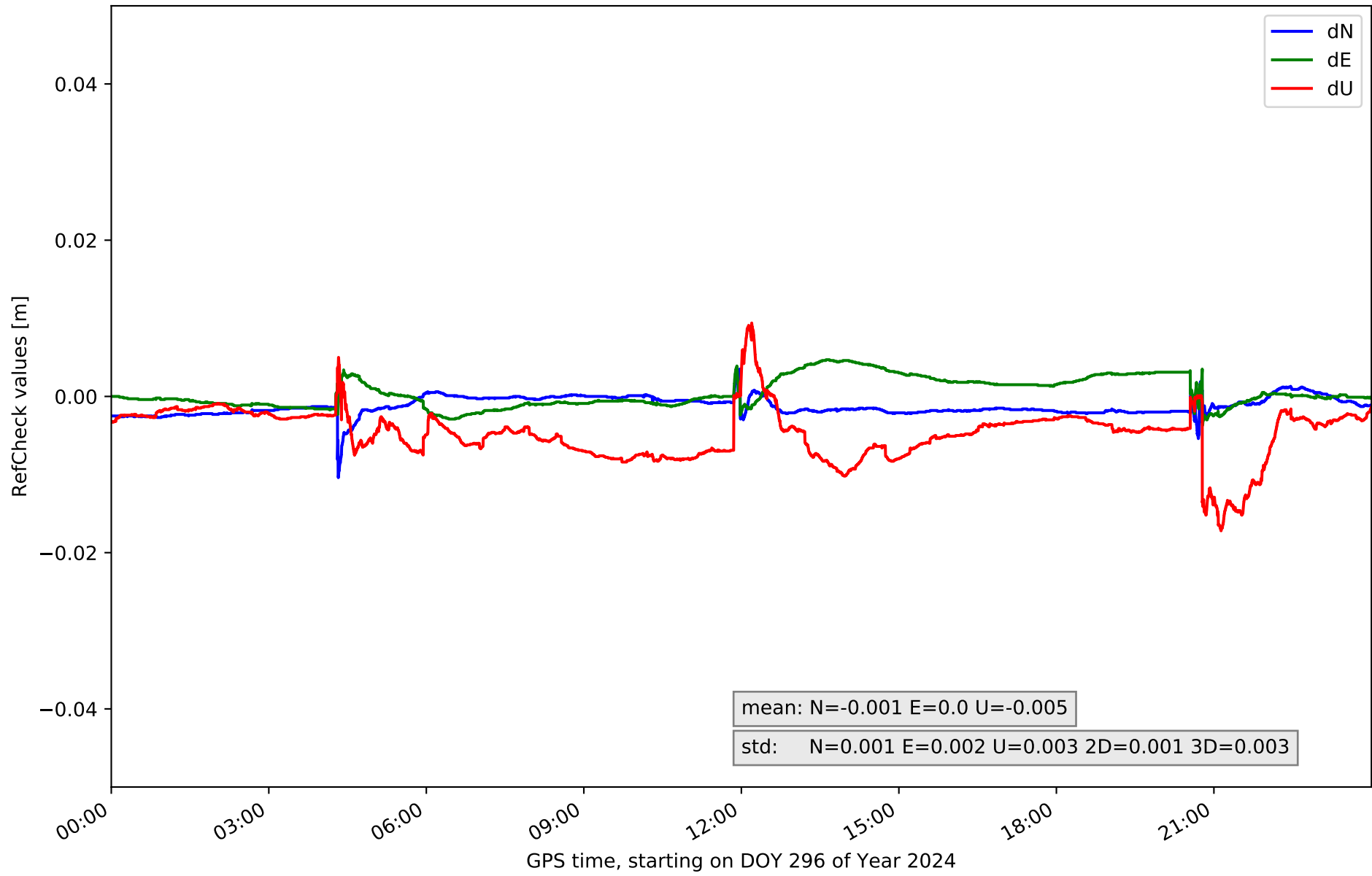

RefCheck for station BLGU in network NET9

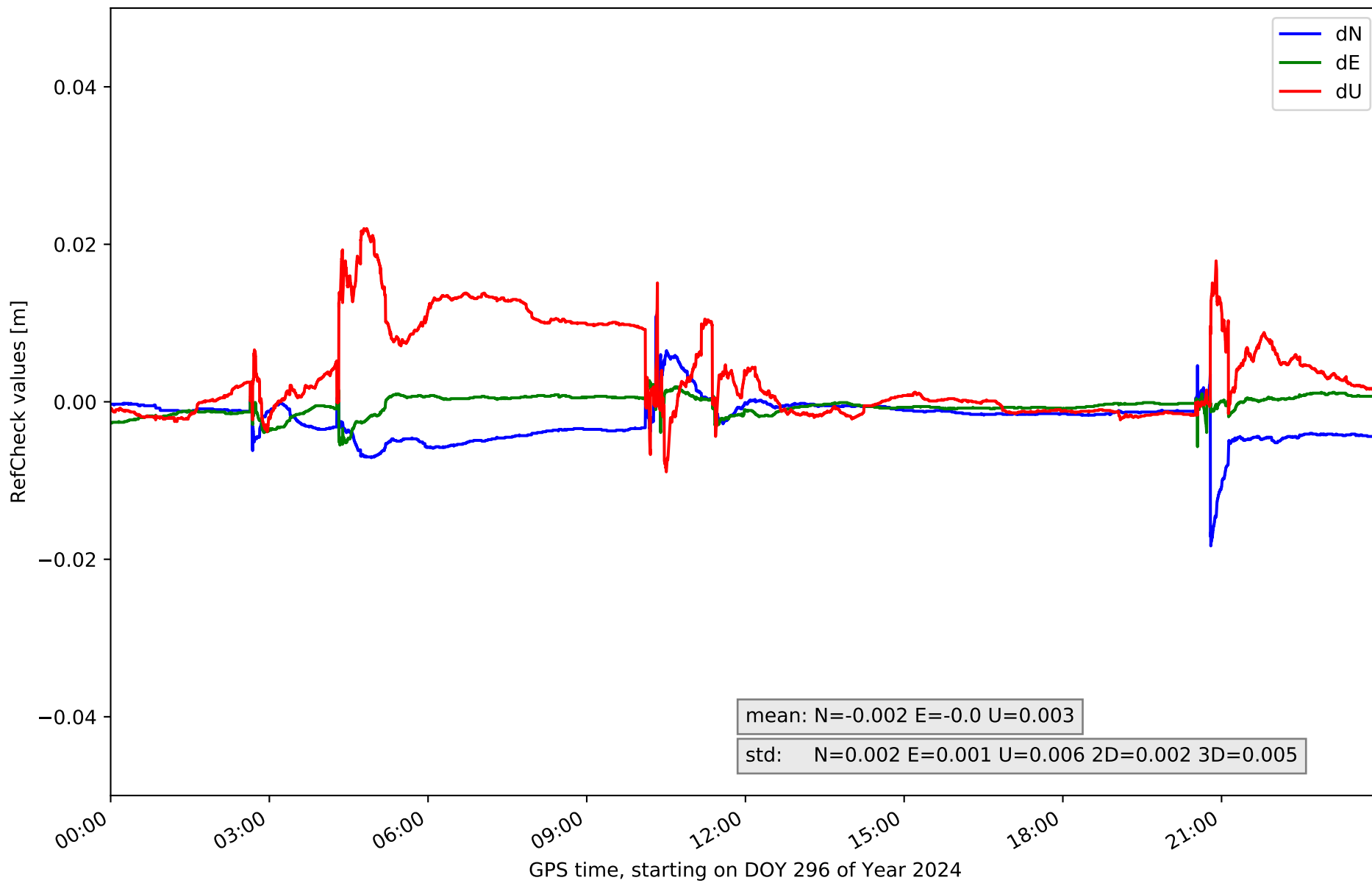

RefCheck for station BRJA in network NET9

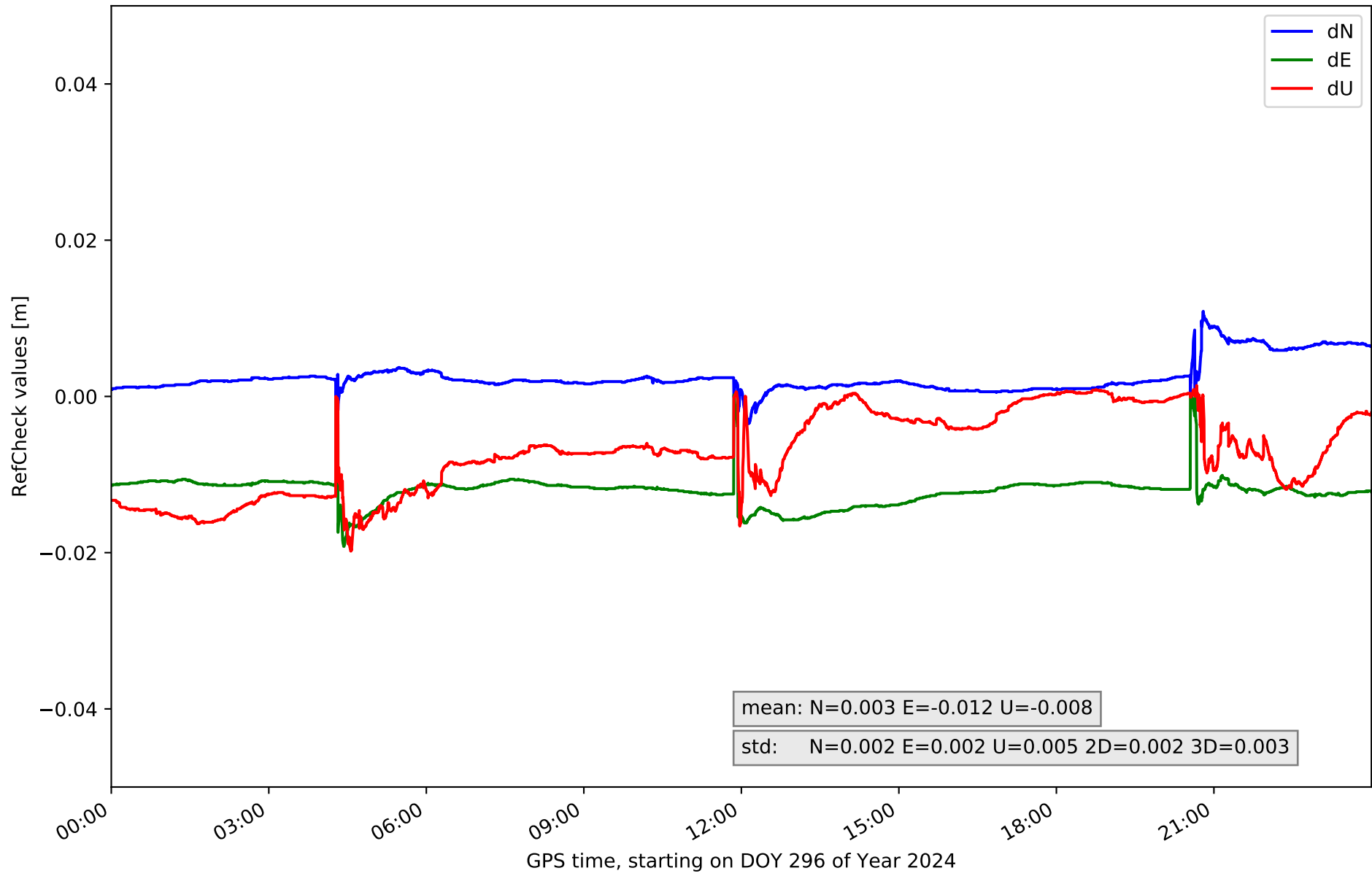

RefCheck for station CARC in network NET9

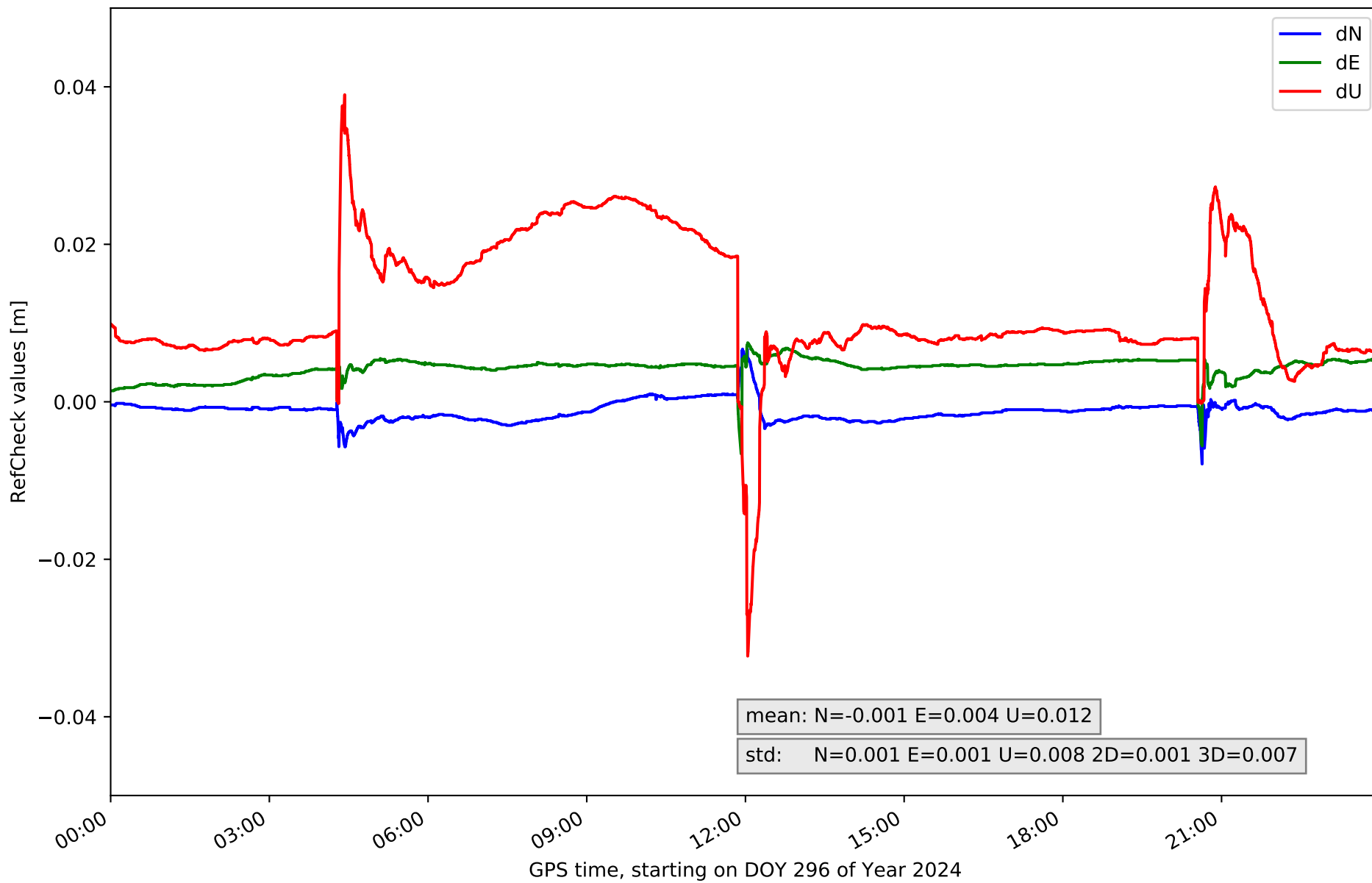

RefCheck for station CSOS in network NET9

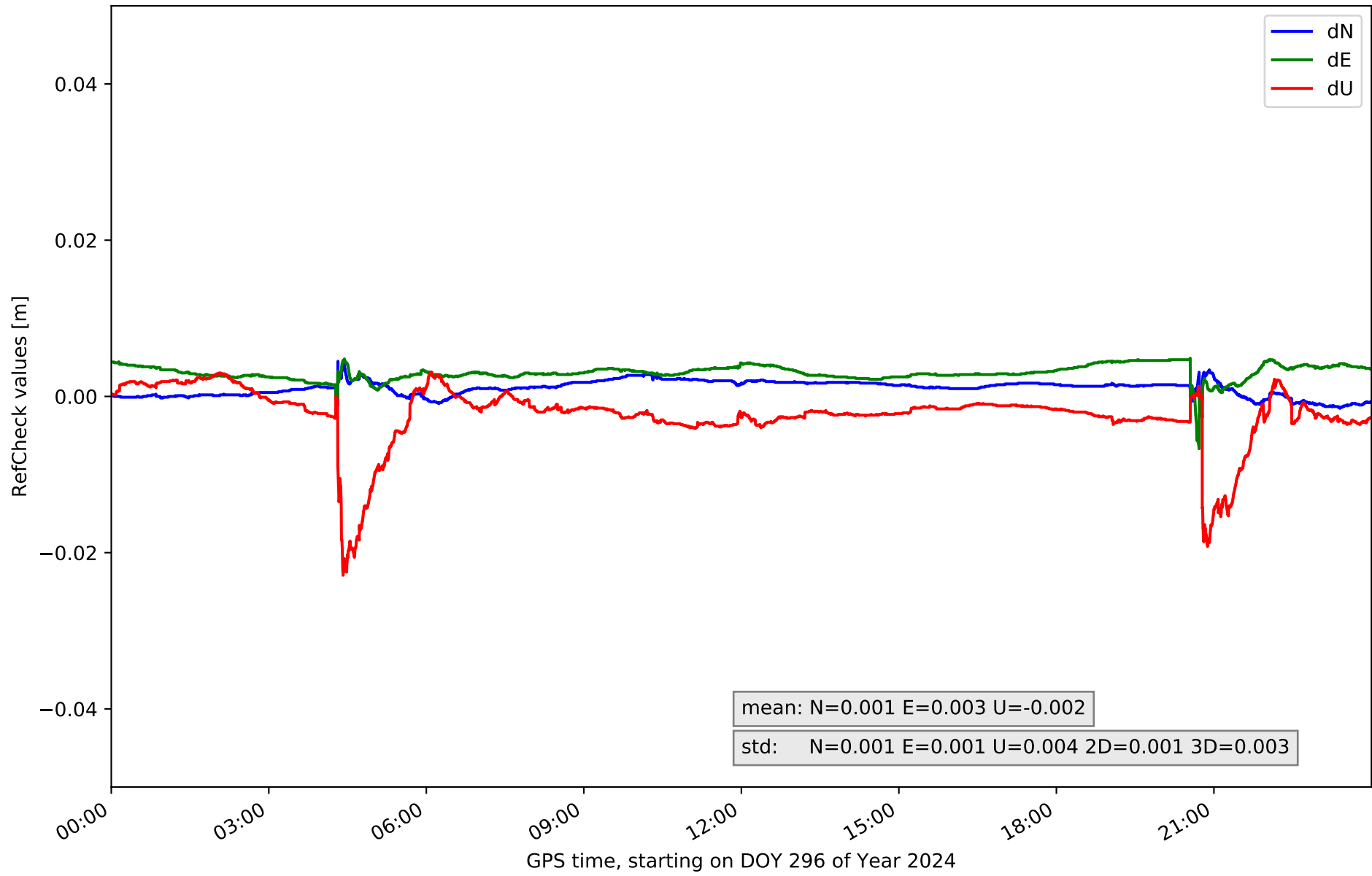

RefCheck for station EJEA in network NET9

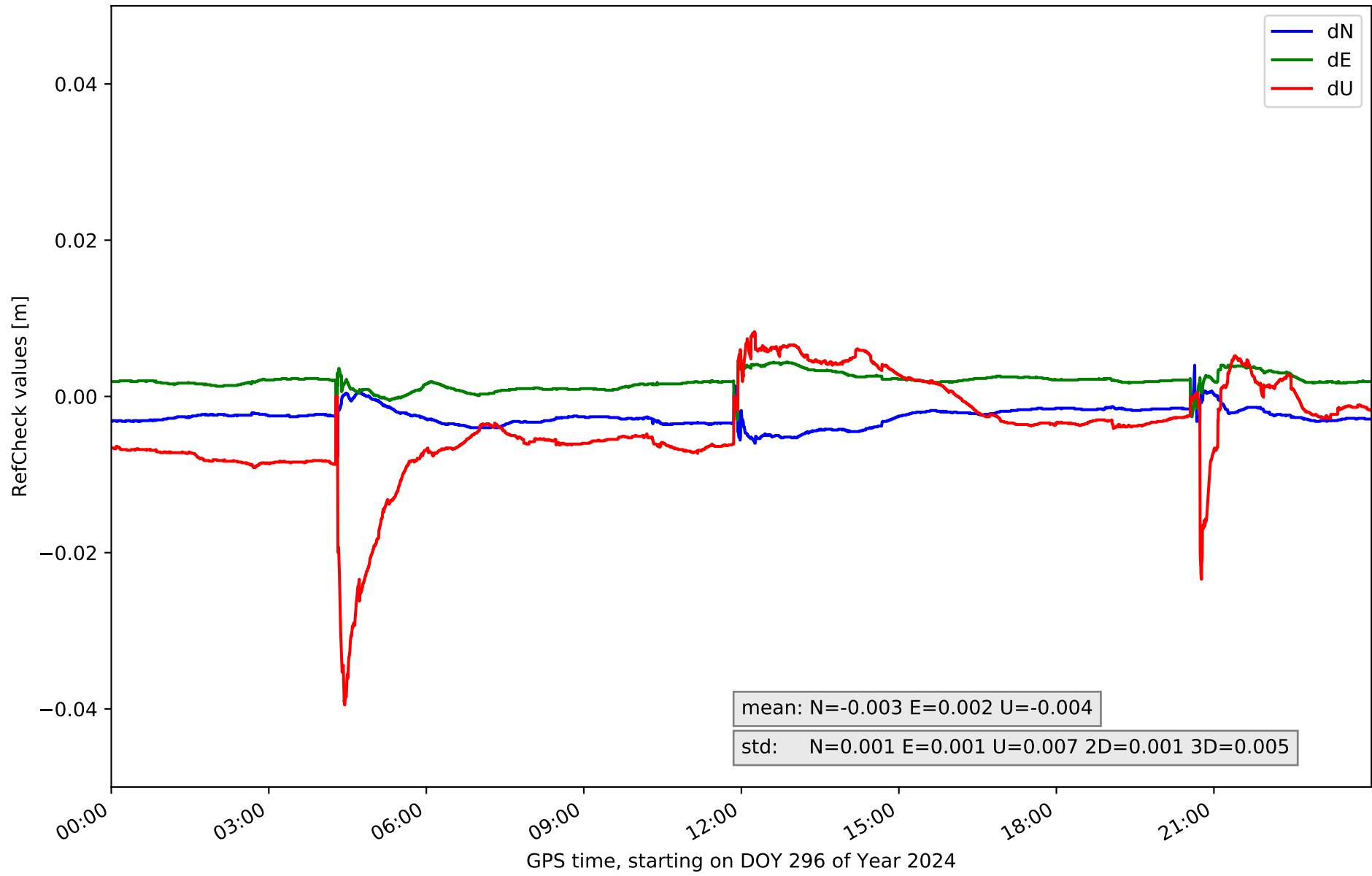

RefCheck for station FRAG in network NET9

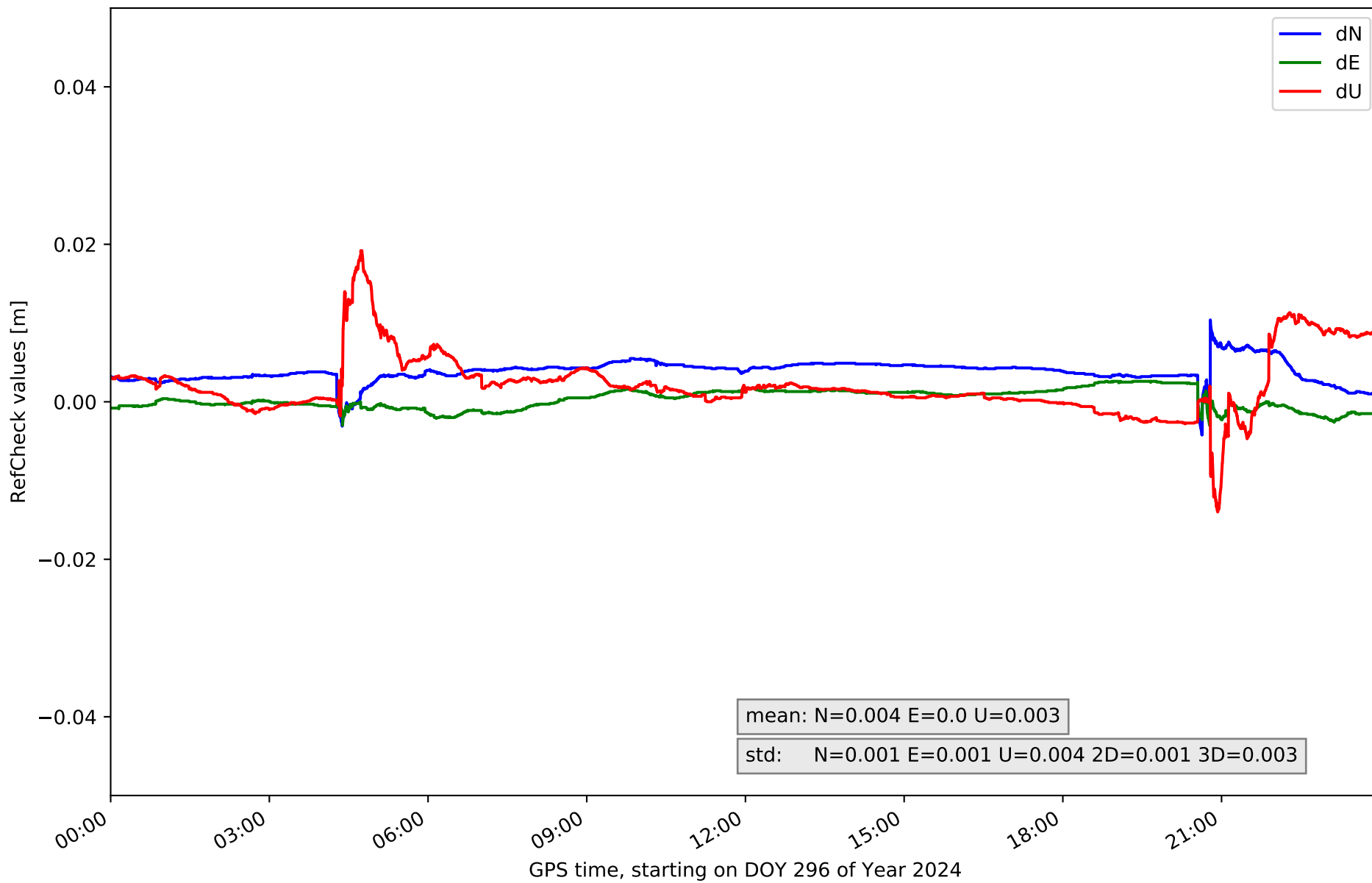

RefCheck for station JACA in network NET9

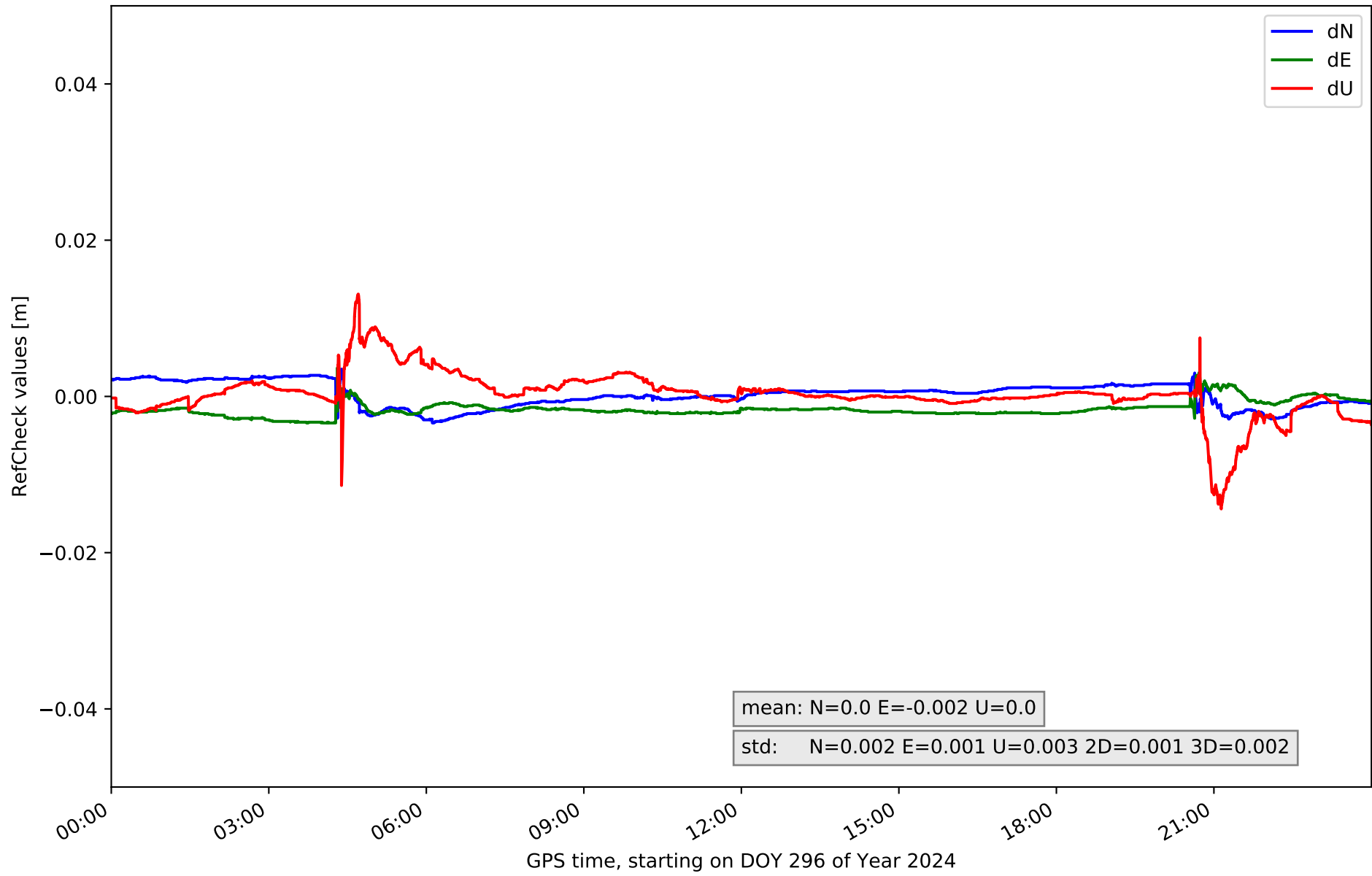

RefCheck for station OSCA in network NET9

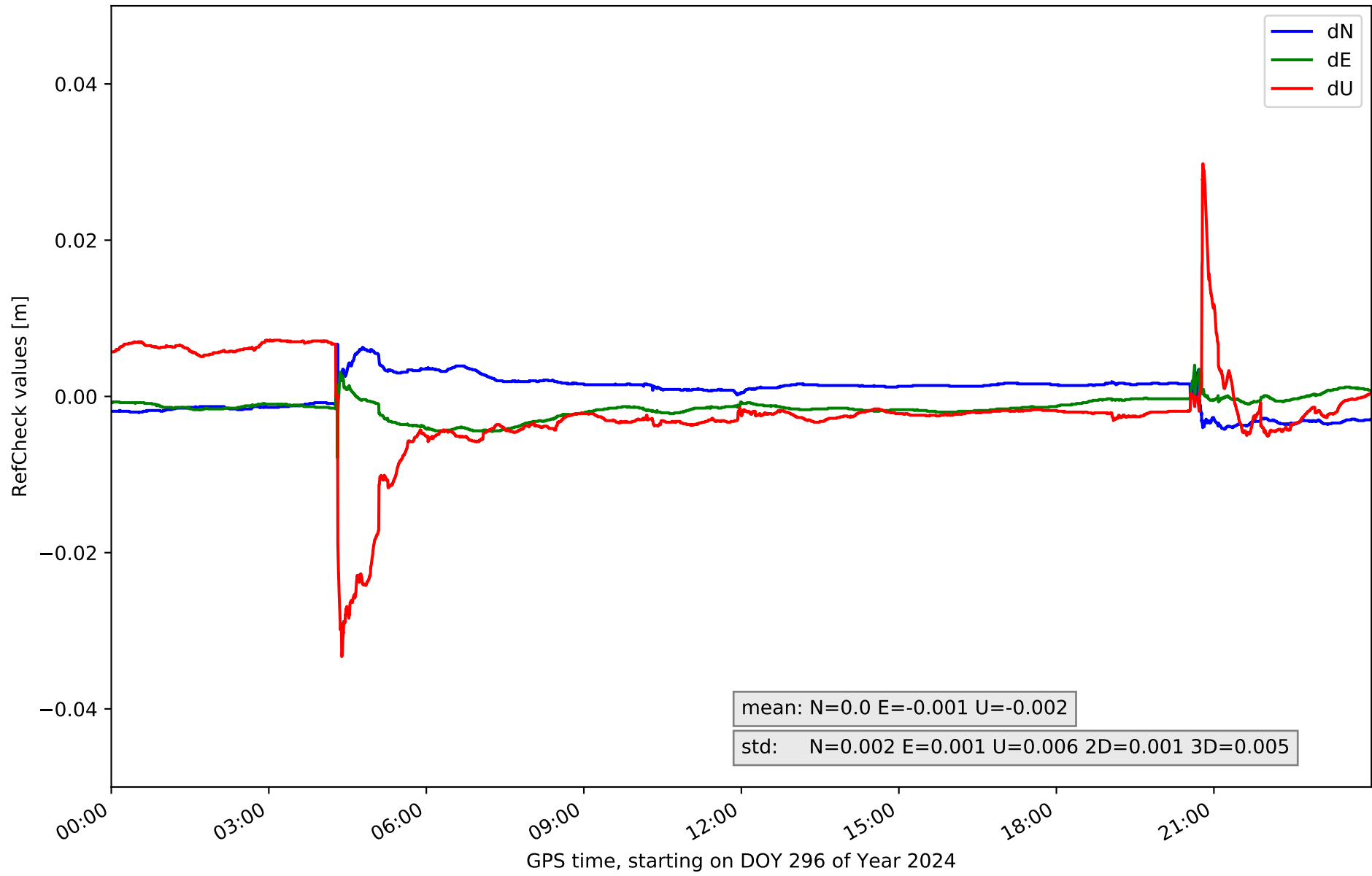

RefCheck for station RONL in network NET9

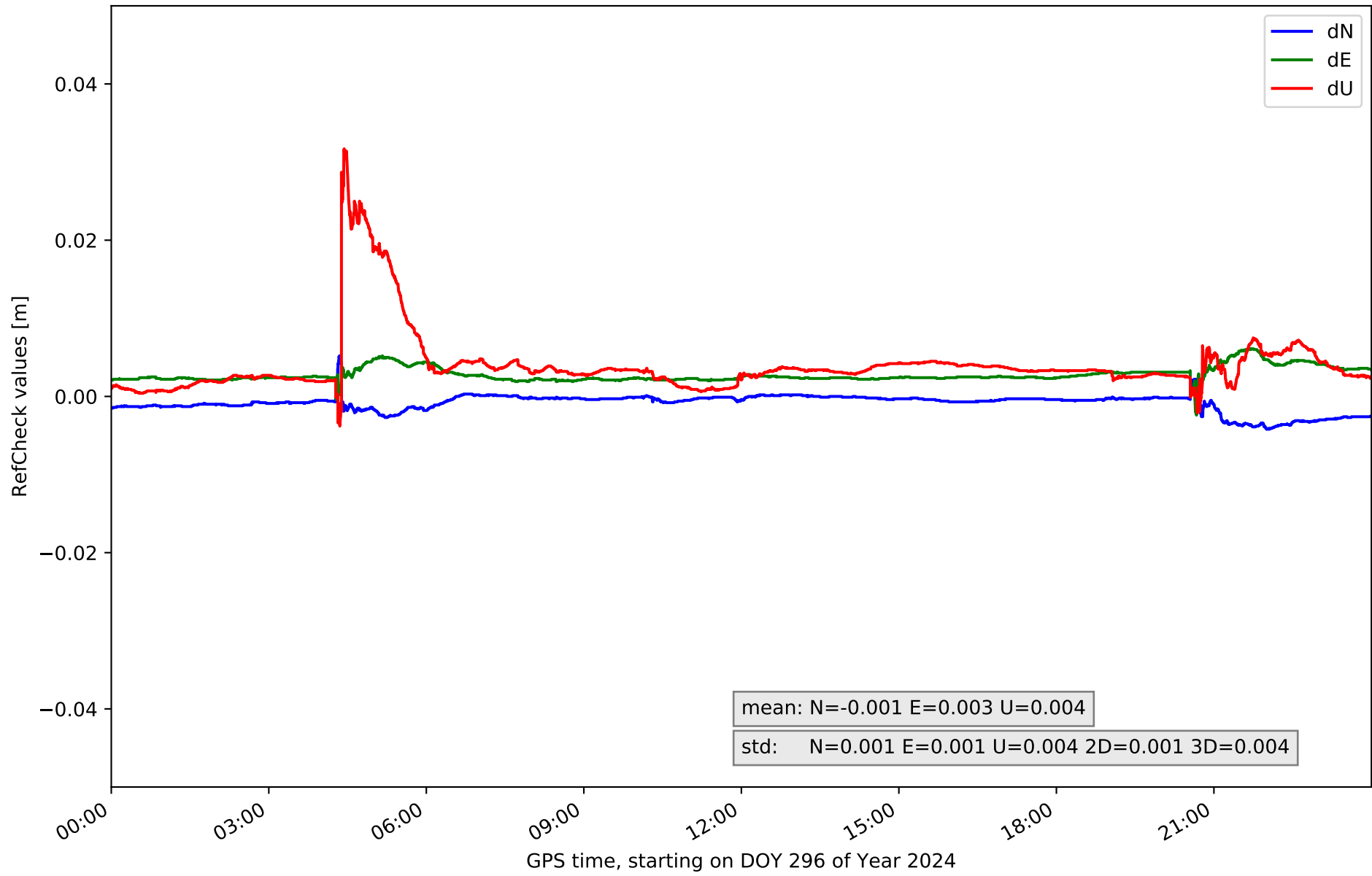

RefCheck for station SABI in network NET9

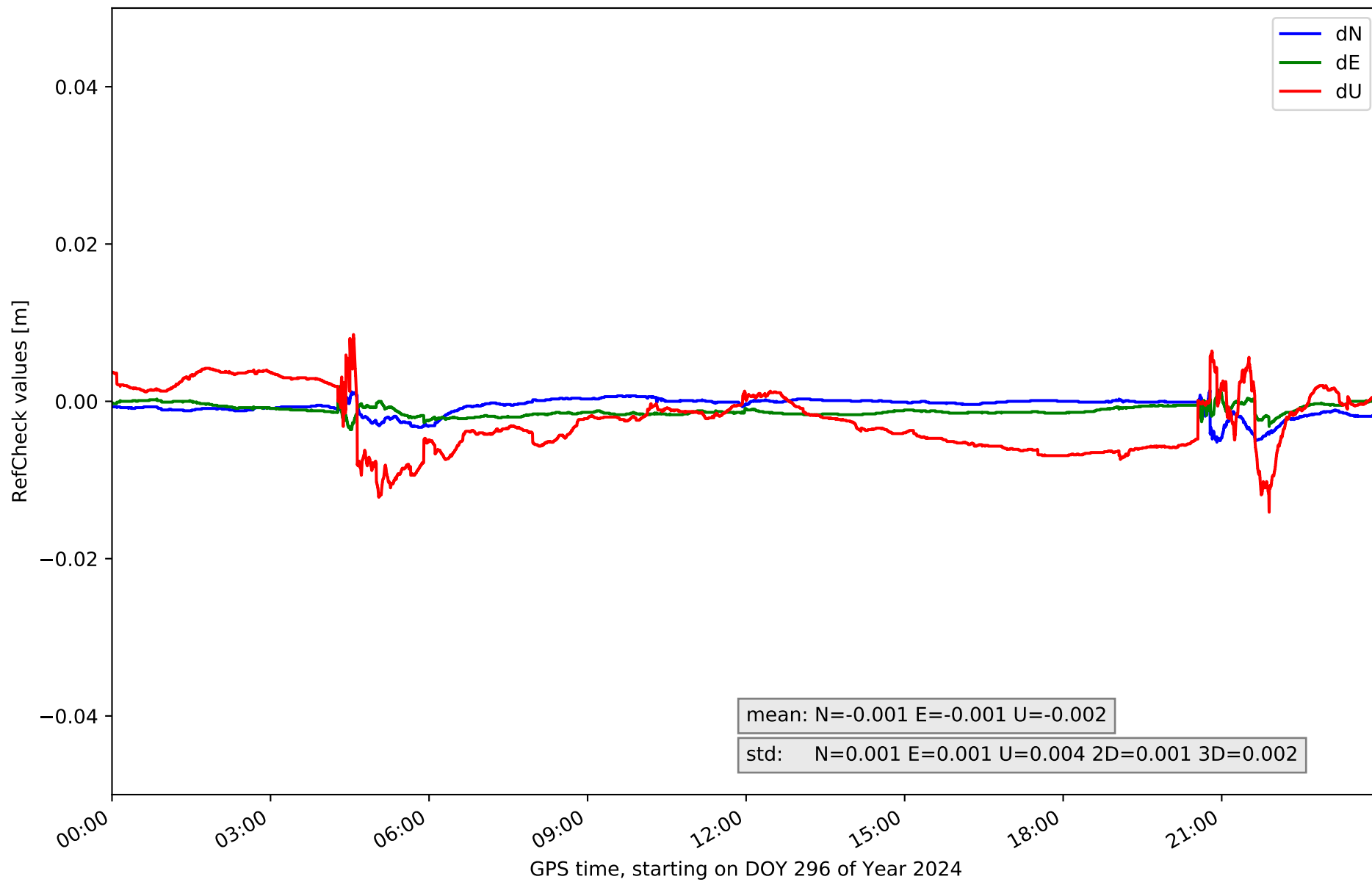

RefCheck for station SANS in network NET9

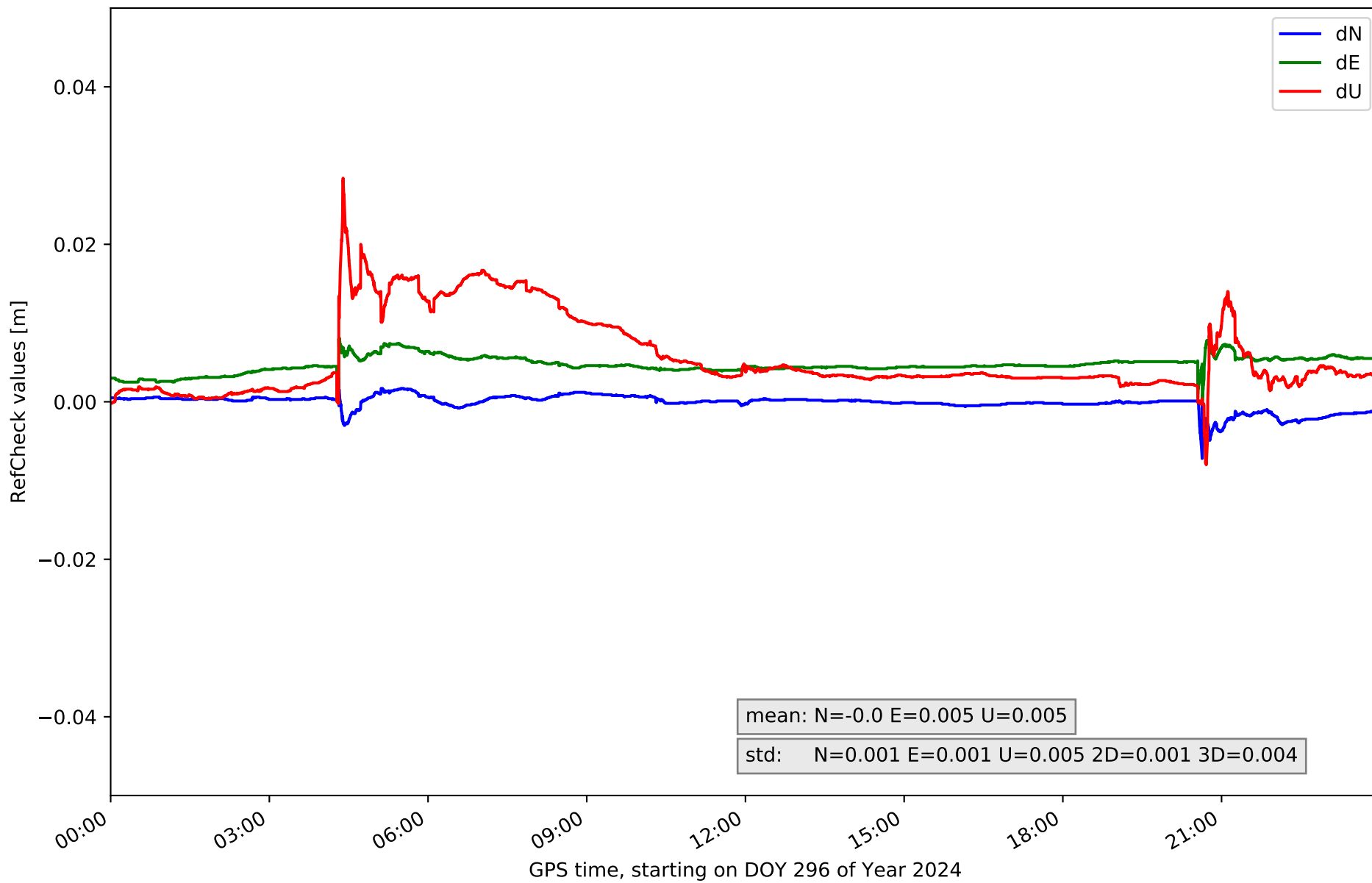

RefCheck for station SRNA in network NET9

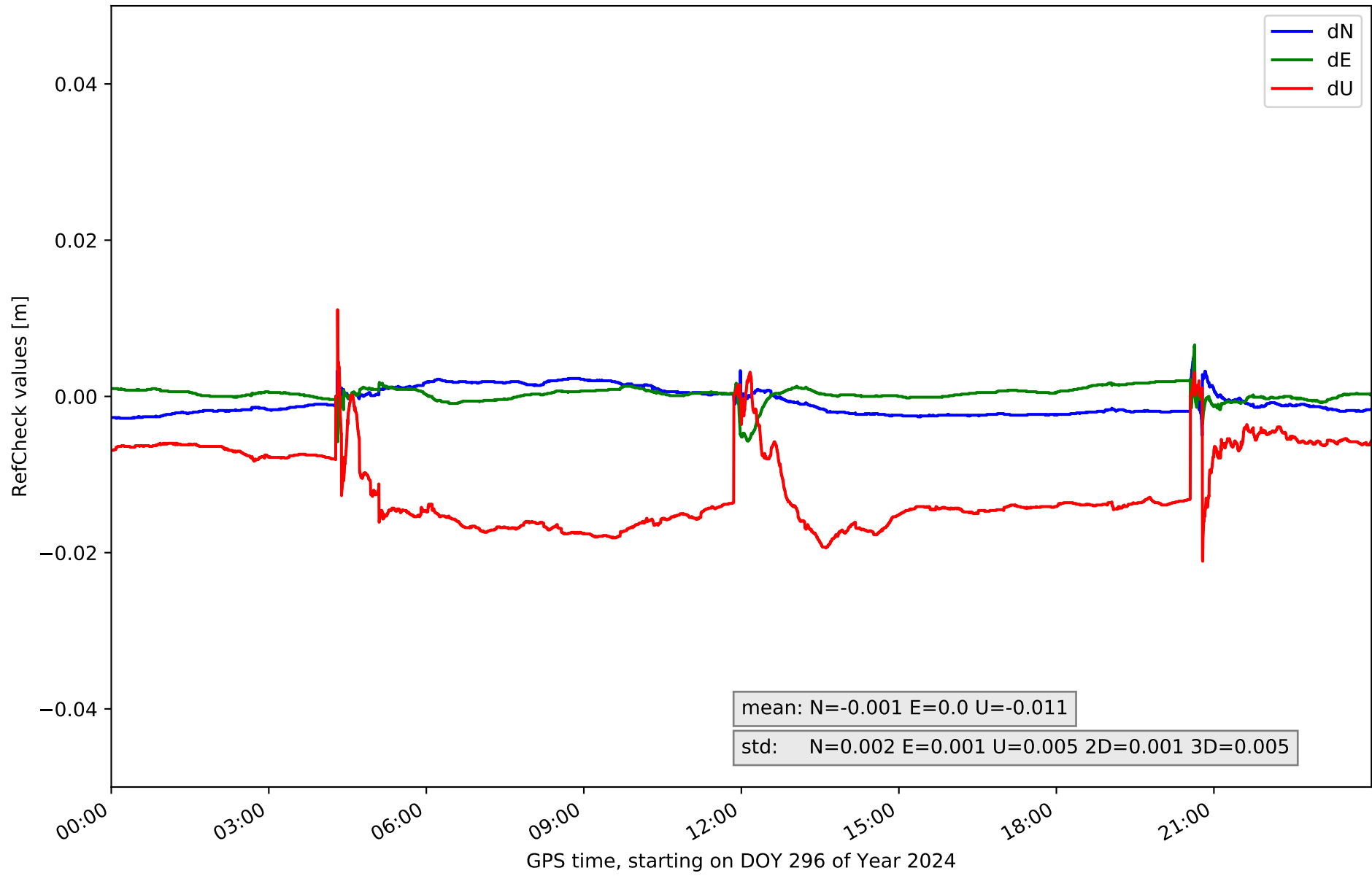

RefCheck for station TUD1 in network NET9

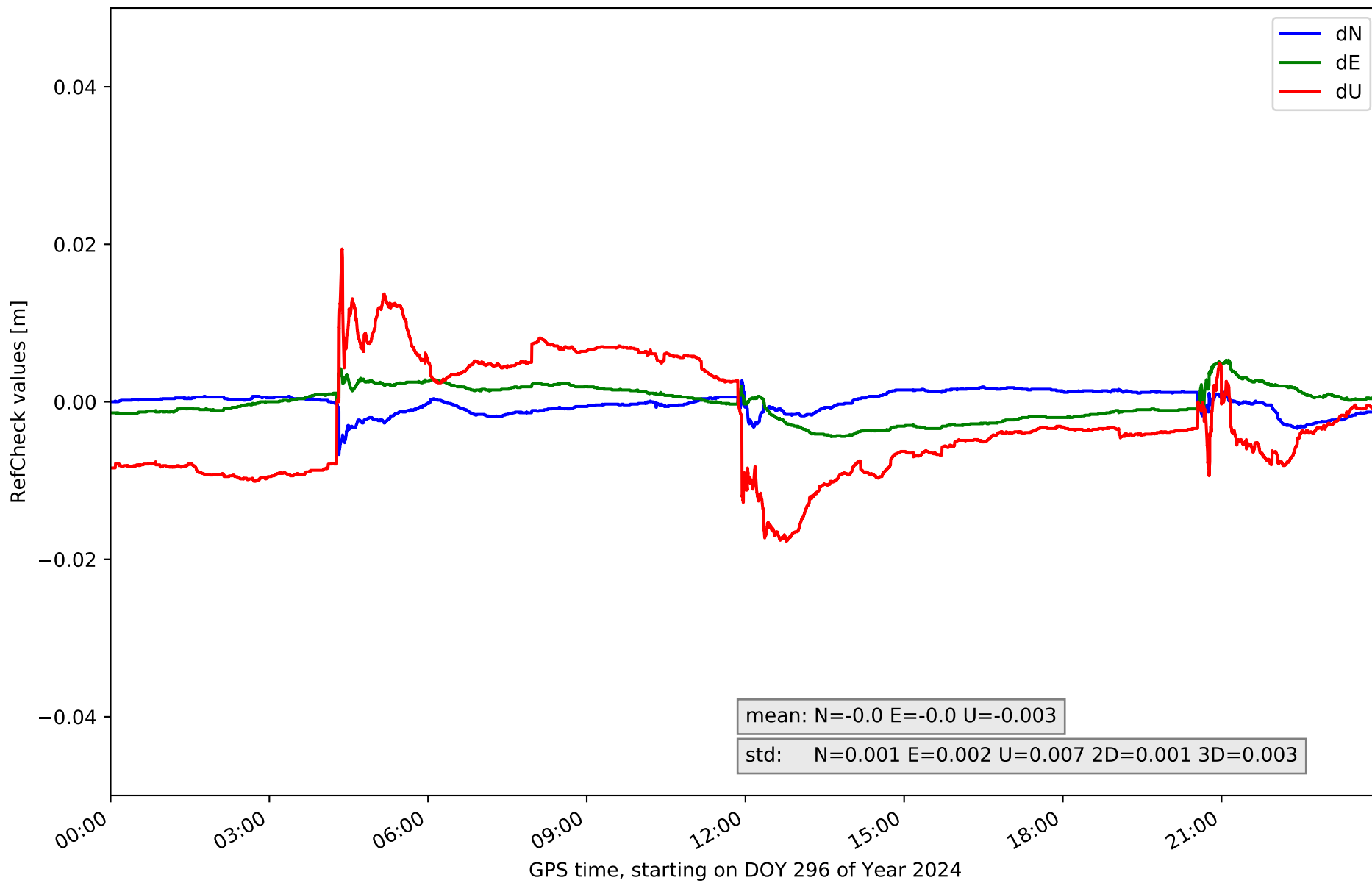

RefCheck for station ZARA in network NET9

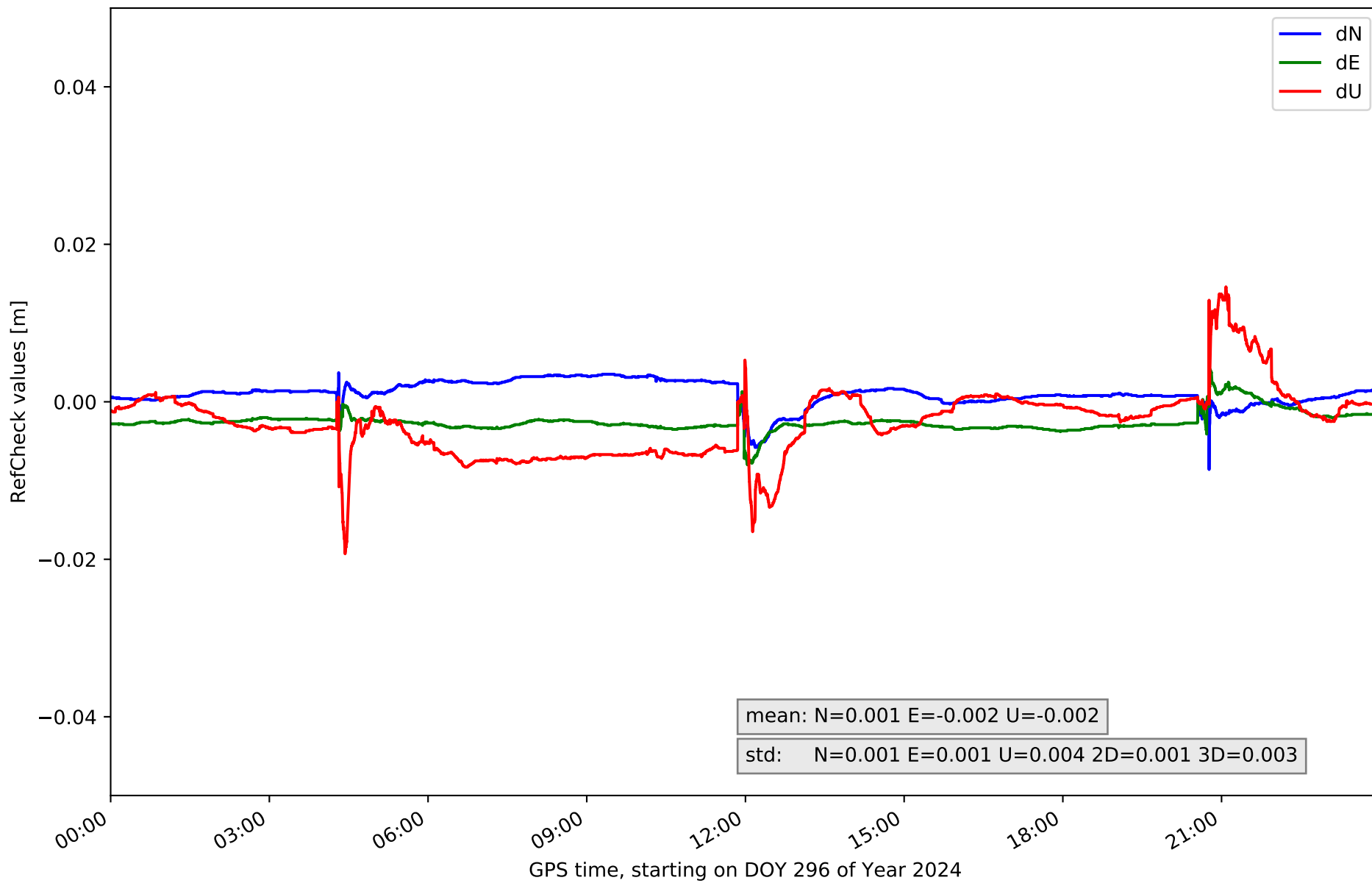

RefCheck for station ZUER in network NET9

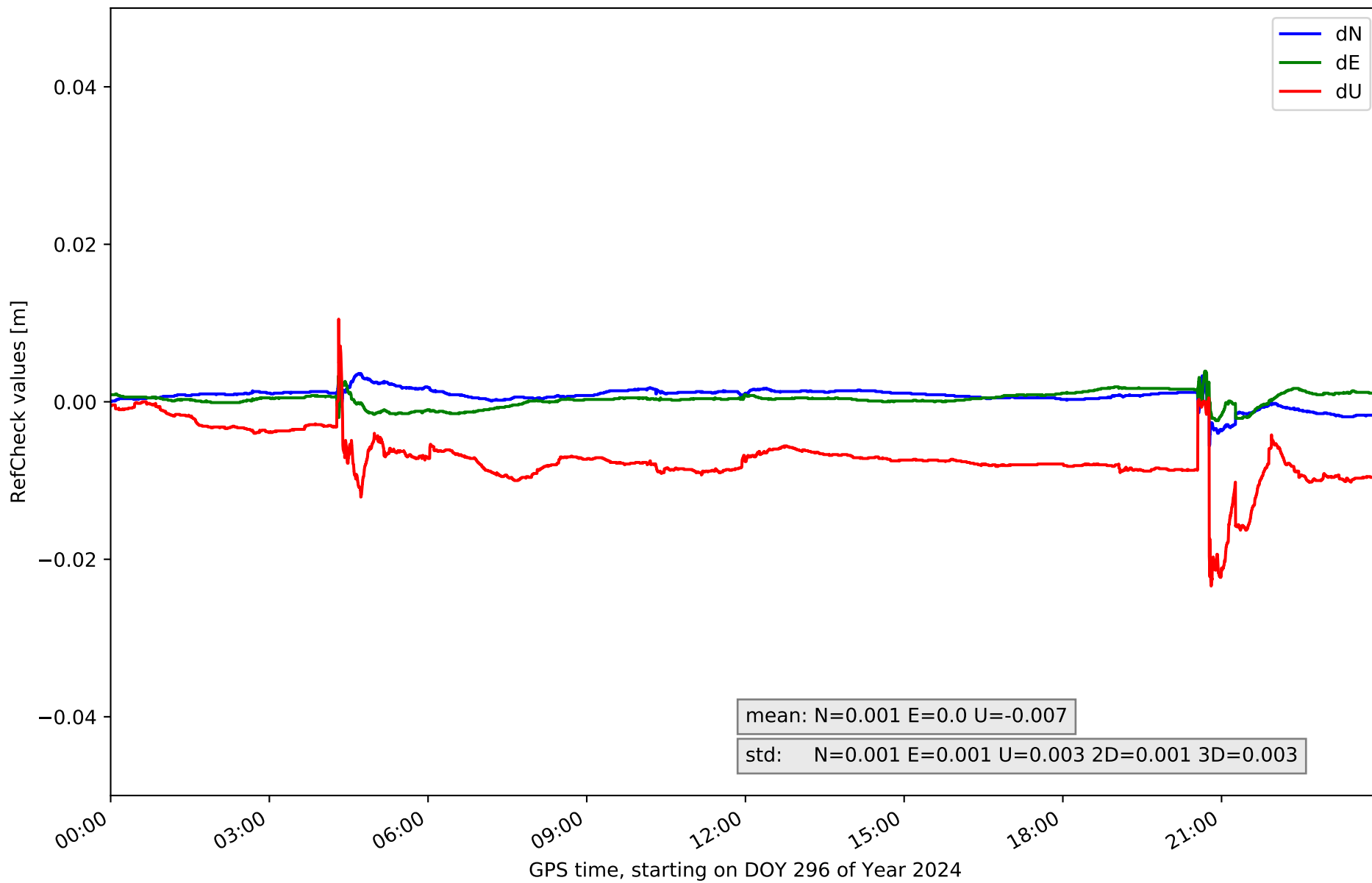

RefCheck values for network NET9

Station	Nmin	Nmax	Nstd	Emin	Emax	Estd	Umin	Umax	Ustd	std2D	std3D	#2D > 0.01	% 2D > 0.01	#3D > 0.02	% 3D > 0.02
ARIB	-0.005	0.015	0.002	-0.002	0.01	0.001	-0.008	0.029	0.004	0.001	0.003	480	1.1	616	1.4
BINE	-0.01	0.004	0.001	-0.004	0.005	0.002	-0.017	0.009	0.003	0.001	0.003	21	0.0	0	0.0
BLGU	-0.018	0.011	0.002	-0.006	0.003	0.001	-0.009	0.022	0.006	0.002	0.005	387	0.9	681	1.5
BRJA	-0.004	0.011	0.002	-0.019	0.0	0.002	-0.02	0.001	0.005	0.002	0.003	44233	99.6	1766	4.0
CARC	-0.008	0.007	0.001	-0.007	0.007	0.001	-0.032	0.039	0.008	0.001	0.007	0	0.0	9976	22.5
CSOS	-0.002	0.004	0.001	-0.007	0.005	0.001	-0.023	0.003	0.004	0.001	0.003	0	0.0	417	0.9
EJEA	-0.008	0.004	0.001	-0.003	0.004	0.001	-0.04	0.008	0.007	0.001	0.005	0	0.0	1471	3.3
FRAG	-0.004	0.01	0.001	-0.003	0.003	0.001	-0.014	0.019	0.004	0.001	0.003	6	0.0	0	0.0
JACA	-0.003	0.004	0.002	-0.003	0.004	0.001	-0.014	0.013	0.003	0.001	0.002	0	0.0	0	0.0
OSCA	-0.004	0.007	0.002	-0.008	0.004	0.001	-0.033	0.03	0.006	0.001	0.005	1	0.0	1635	3.7
RONL	-0.004	0.005	0.001	-0.002	0.006	0.001	-0.004	0.032	0.004	0.001	0.004	0	0.0	1333	3.0
SABI	-0.005	0.001	0.001	-0.004	0.002	0.001	-0.014	0.009	0.004	0.001	0.002	0	0.0	0	0.0
SANS	-0.007	0.003	0.001	0.0	0.008	0.001	-0.008	0.028	0.005	0.001	0.004	0	0.0	441	1.0
SRNA	-0.005	0.005	0.002	-0.006	0.007	0.001	-0.021	0.011	0.005	0.001	0.005	0	0.0	15	0.0
TUD1	-0.007	0.003	0.001	-0.004	0.005	0.002	-0.018	0.019	0.007	0.001	0.003	0	0.0	18	0.0
ZARA	-0.009	0.004	0.001	-0.008	0.004	0.001	-0.019	0.015	0.004	0.001	0.003	0	0.0	0	0.0
ZUER	-0.006	0.004	0.001	-0.002	0.004	0.001	-0.023	0.011	0.003	0.001	0.003	0	0.0	484	1.1
Mean	-0.006	0.006	0.001	-0.005	0.005	0.001	-0.019	0.018	0.005	0.001	0.004	2654.6	6.0	1109.0	2.5
Min/Max	-0.018	0.015	0.002	-0.019	0.01	0.002	-0.04	0.039	0.008	0.002	0.007	44233	99.6	9976	22.5

fixing statistic for network NET9

fixing percentage of	all GNSS	G	R	E	C
using threshold 0.3	93.4	94.2	92.5	94.5	92.1
considering satellites with dual-frequency fixed	91.7	92.7	91.2	92.8	89.8
considering all signals separately	91.6	92.8	91.2	92.9	88.9