

summary for network NT32

timeperiod chosen: from 2024-10-13-00:00:00 until 2024-10-13-23:59:59

average update rate (durations larger than 15 seconds considered as observation gap): 2.1 seconds

average fixing percentage with threshold set to 0.3: 55.8 percent

stations available: 16 of 16

station information:

station EH01:	antenna: LEIAR20	LEIM	receiver: LEICA GR25	height: 801.016
station EH02:	antenna: TRM59900.00	SCIS	receiver: TRIMBLE NETR9	height: 85.364
station GOM1:	antenna: LEIAR20	LEIM	receiver: LEICA GR50	height: 48.789
station GOME:	antenna: LEIAR20	LEIM	receiver: LEICA GR50	height: 114.977
station IZAN:	antenna: LEIAT504GG	LEIS	receiver: LEICA GR50	height: 2417.44
station LP01:	antenna: TRM57971.00	NONE	receiver: TRIMBLE ALLOY	height: 675.249
station LP03:	antenna: TRM59900.00	NONE	receiver: TRIMBLE NETR9	height: 919.563
station LPAL:	antenna: LEIAR20	LEIM	receiver: LEICA GR50	height: 2199.31
station LRES:	antenna: LEIAR20	NONE	receiver: LEICA GR25	height: 51.241
station TN01:	antenna: LEIAR20	LEIM	receiver: LEICA GR50	height: 51.859
station TN02:	antenna: TRM159900.00	SCIS	receiver: TRIMBLE ALLOY	height: 54.509
station TN03:	antenna: TRM159900.00	SCIS	receiver: TRIMBLE ALLOY	height: 58.588
station TN04:	antenna: LEIAT504	LEIS	receiver: LEICA GR50	height: 1468.105
station TN06:	antenna: LEIAR20	NONE	receiver: LEICA GR50	height: 1053.548
station TN09:	antenna: LEIAR20	NONE	receiver: LEICA GR50	height: 1582.15
station TE11:	antenna: LEIAR10	NONE	receiver: LEICA GR25	height: 2092.021

Processing rate in network NT32

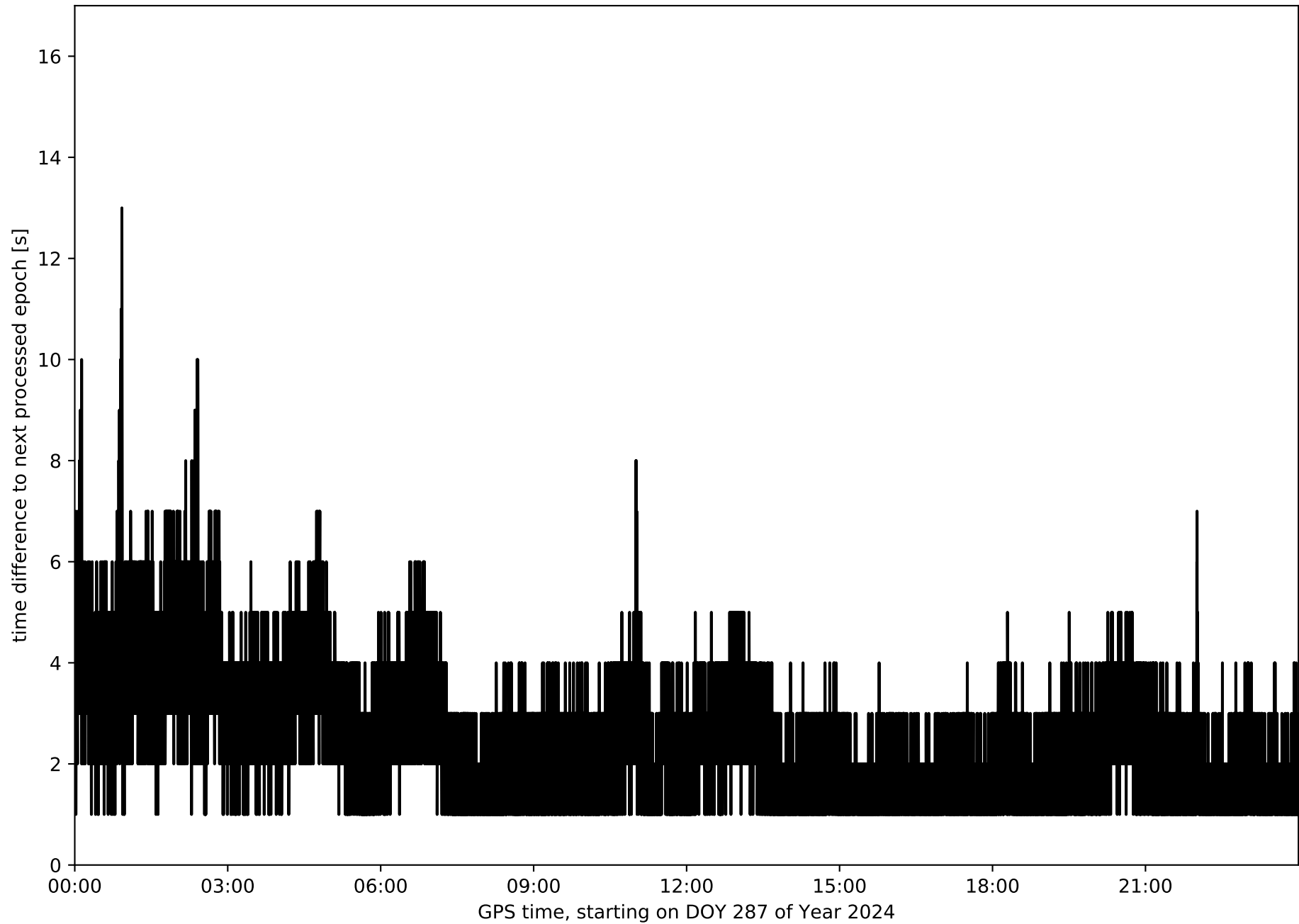

Histogram of the processing rate in network NT32 (durations larger 15 seconds neglected)

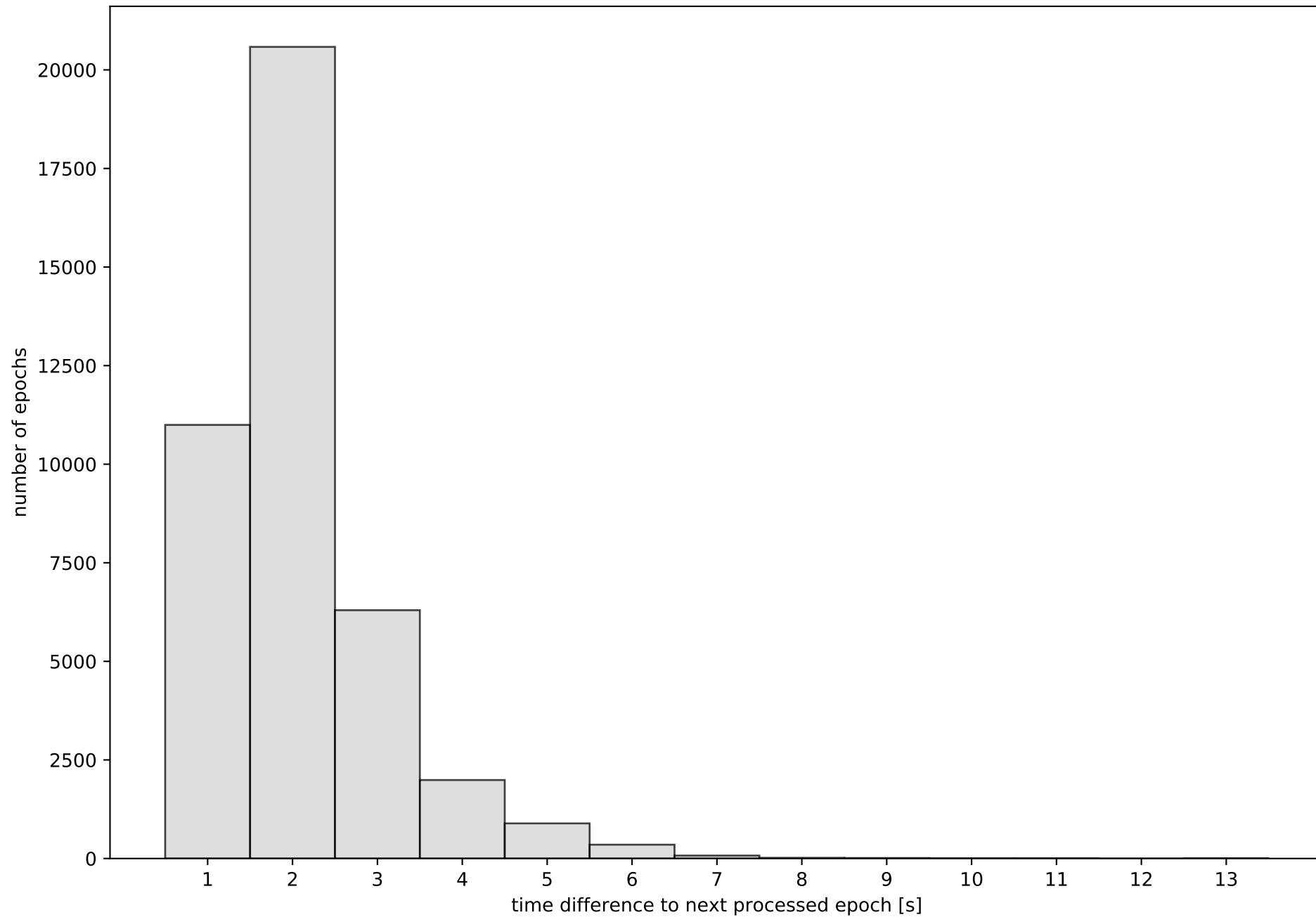

Network NT32 with threshold set to 0.3

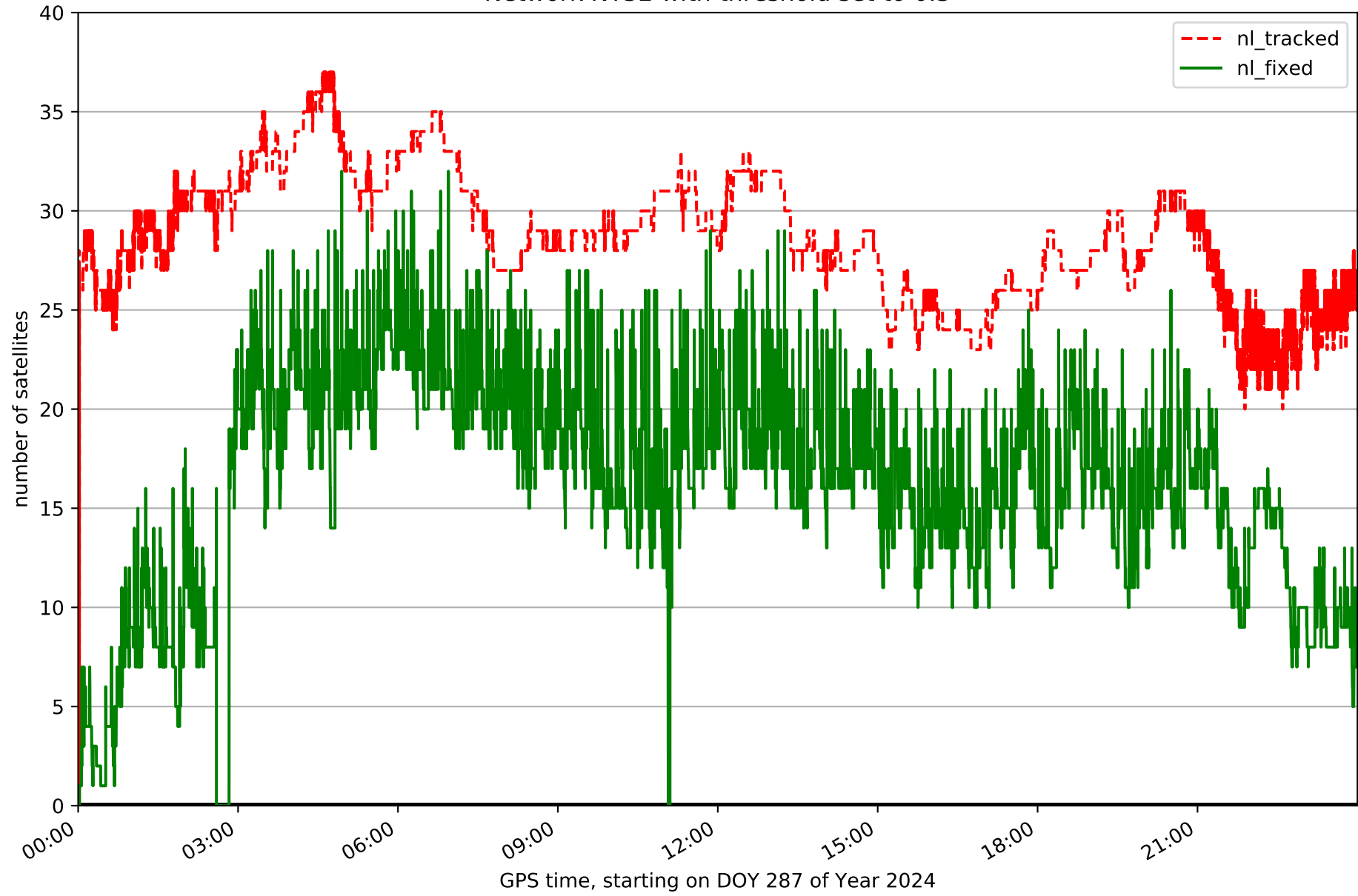

Fixing percentage of satellites in network NT32 with threshold set to 0.3

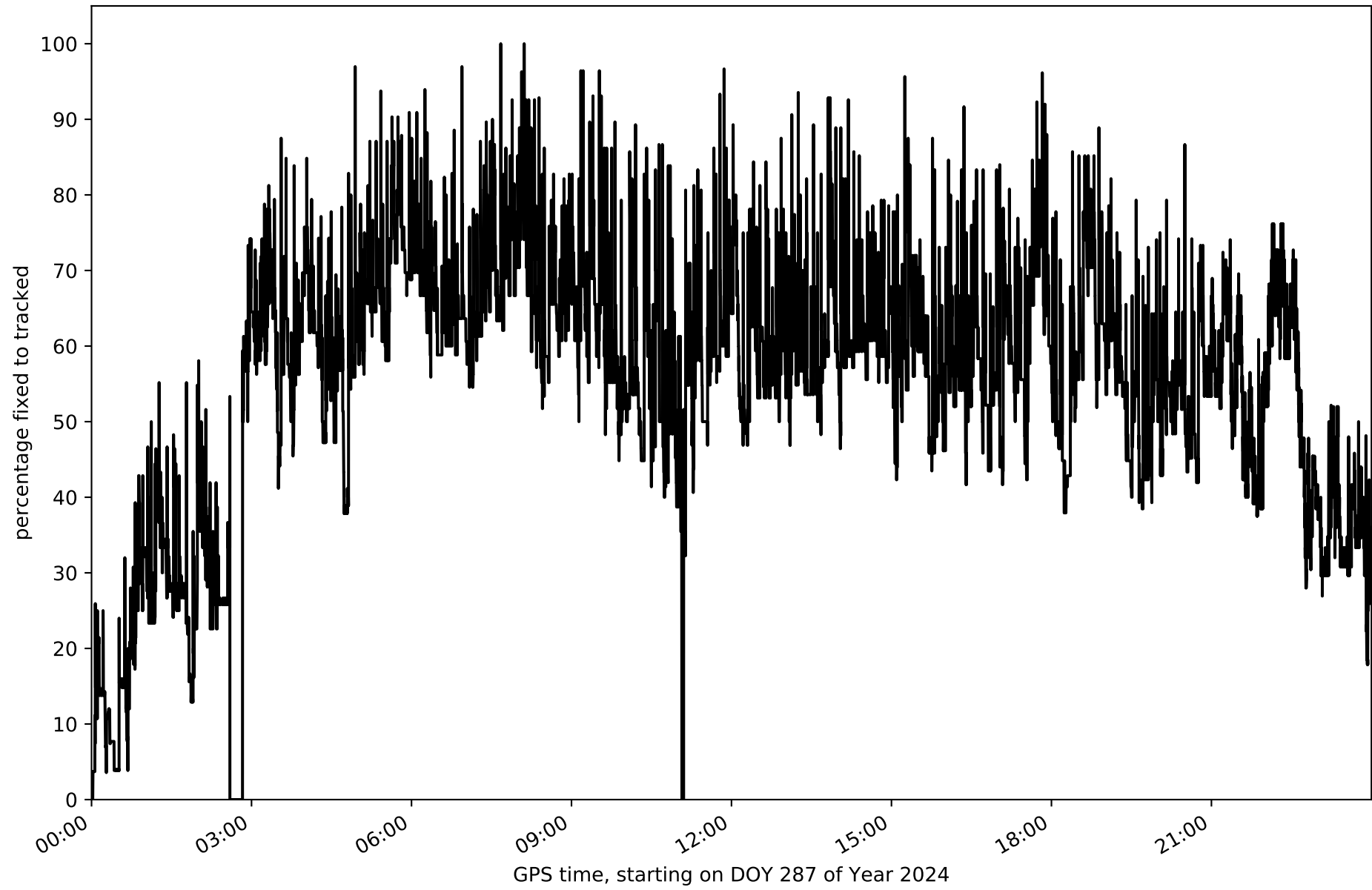

Network NT32 - only GPS with threshold set to 0.3

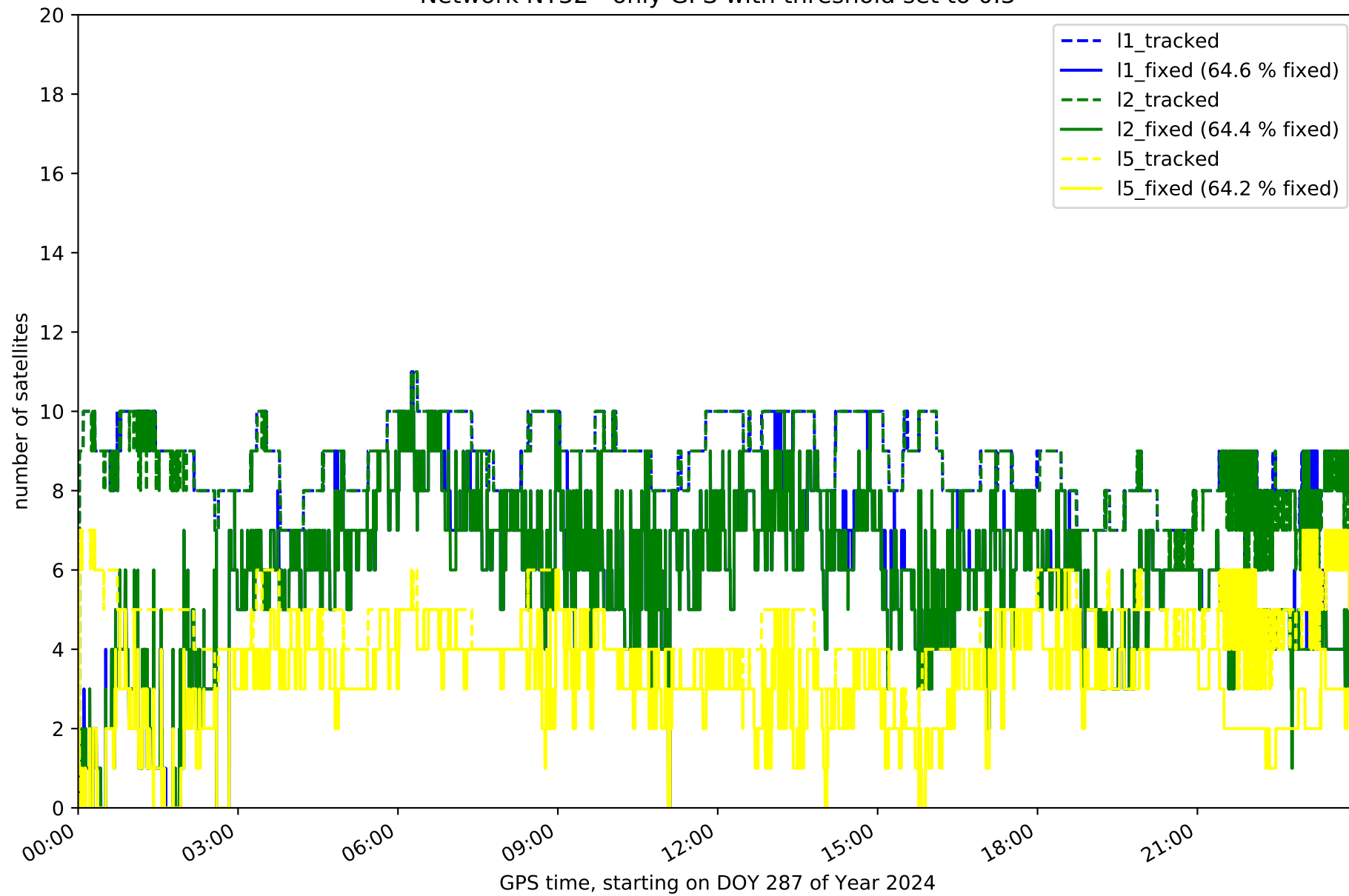

Network NT32 - only GLONASS with threshold set to 0.3

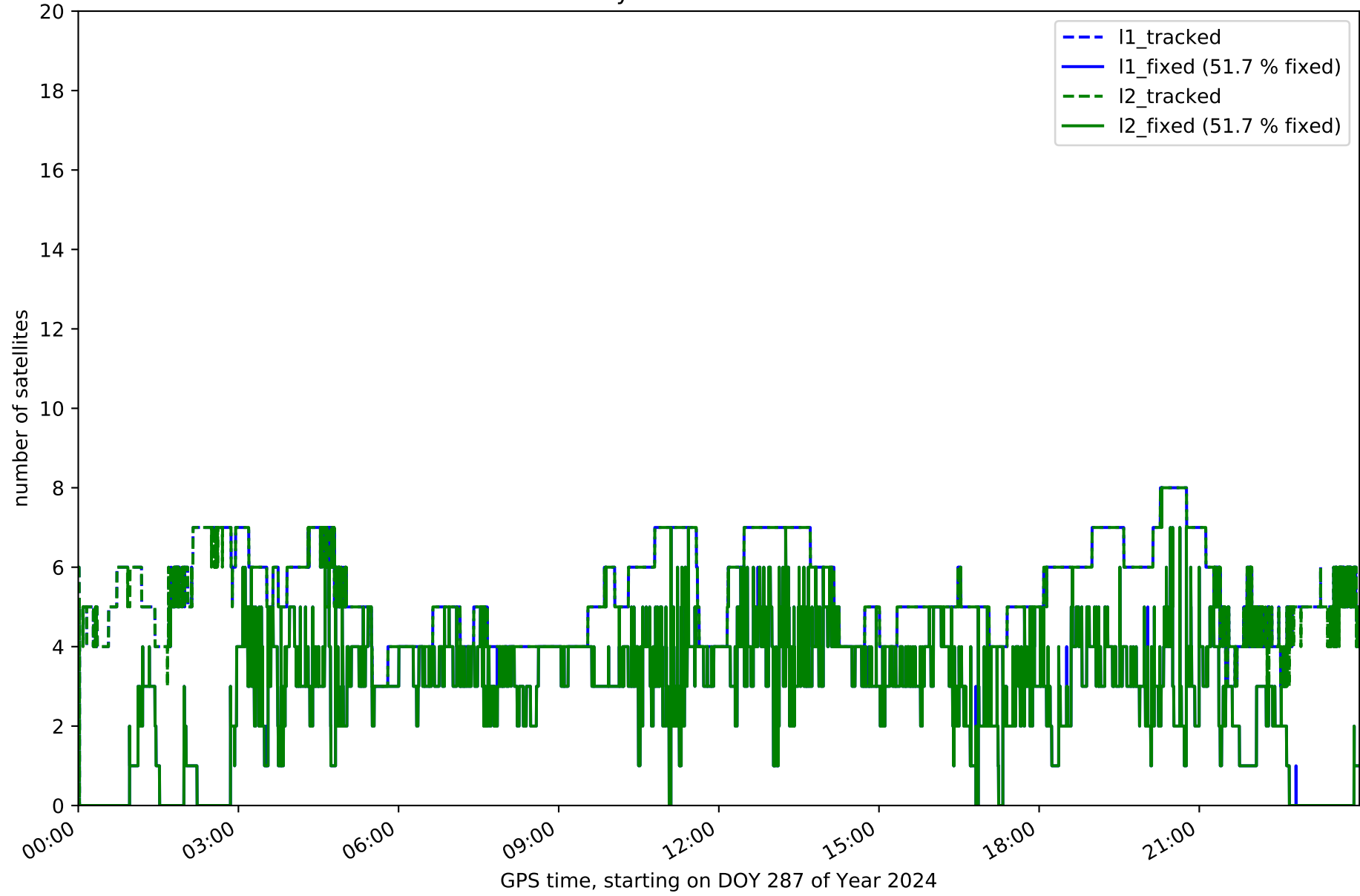

Network NT32 - only BDS with threshold set to 0.3

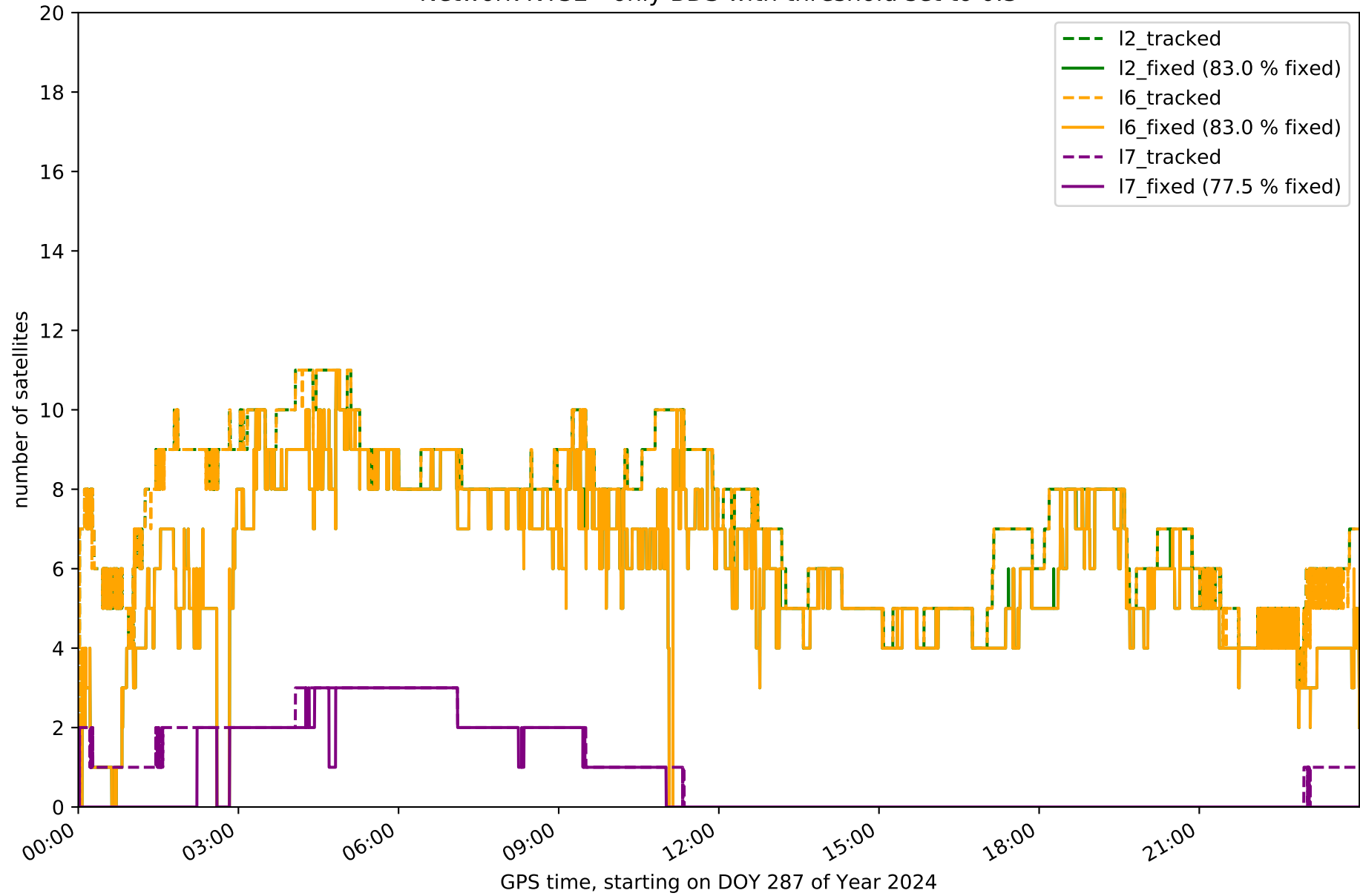

Network NT32 - only Galileo with threshold set to 0.3

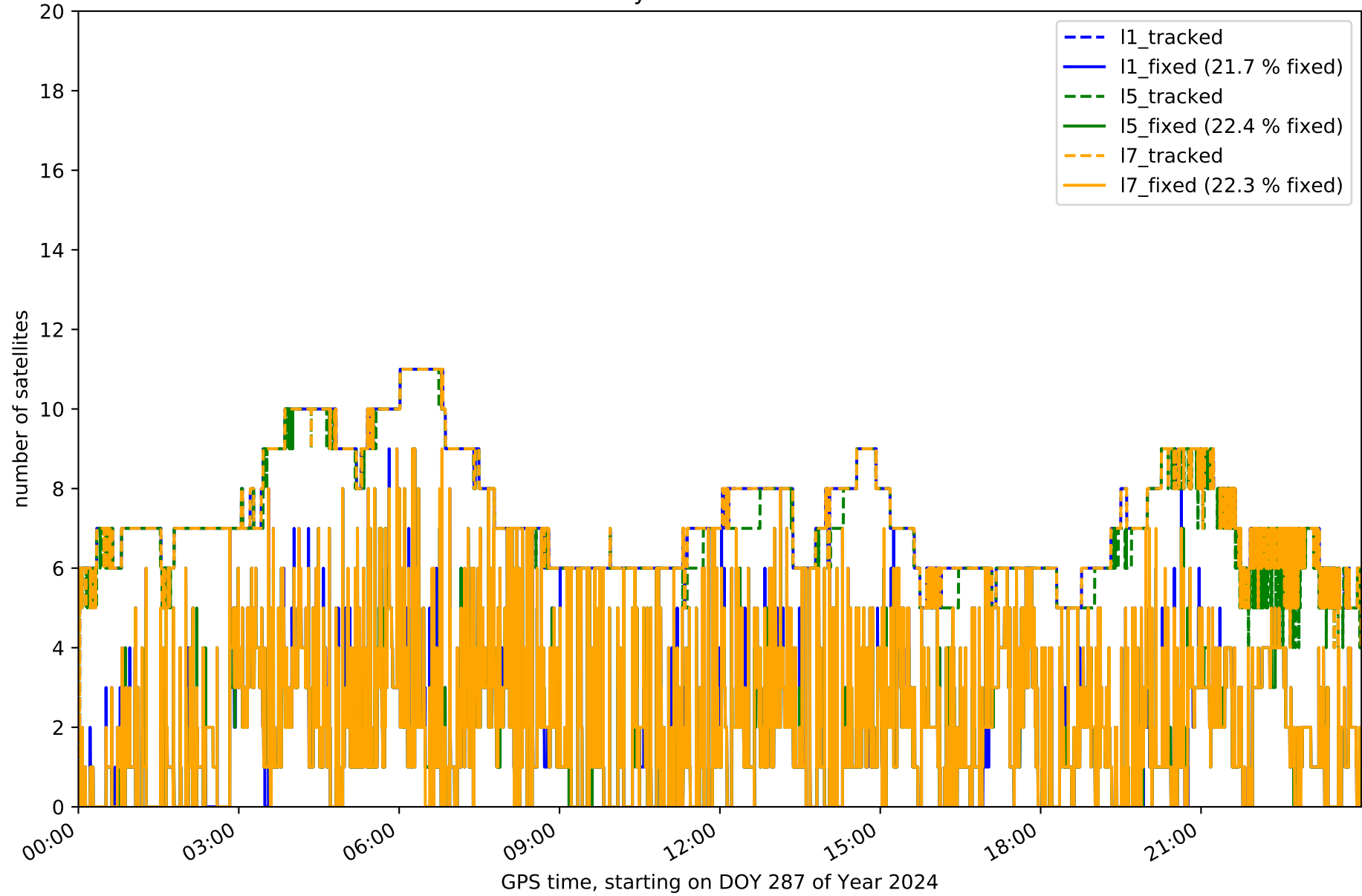

Station EH01 in network NT32

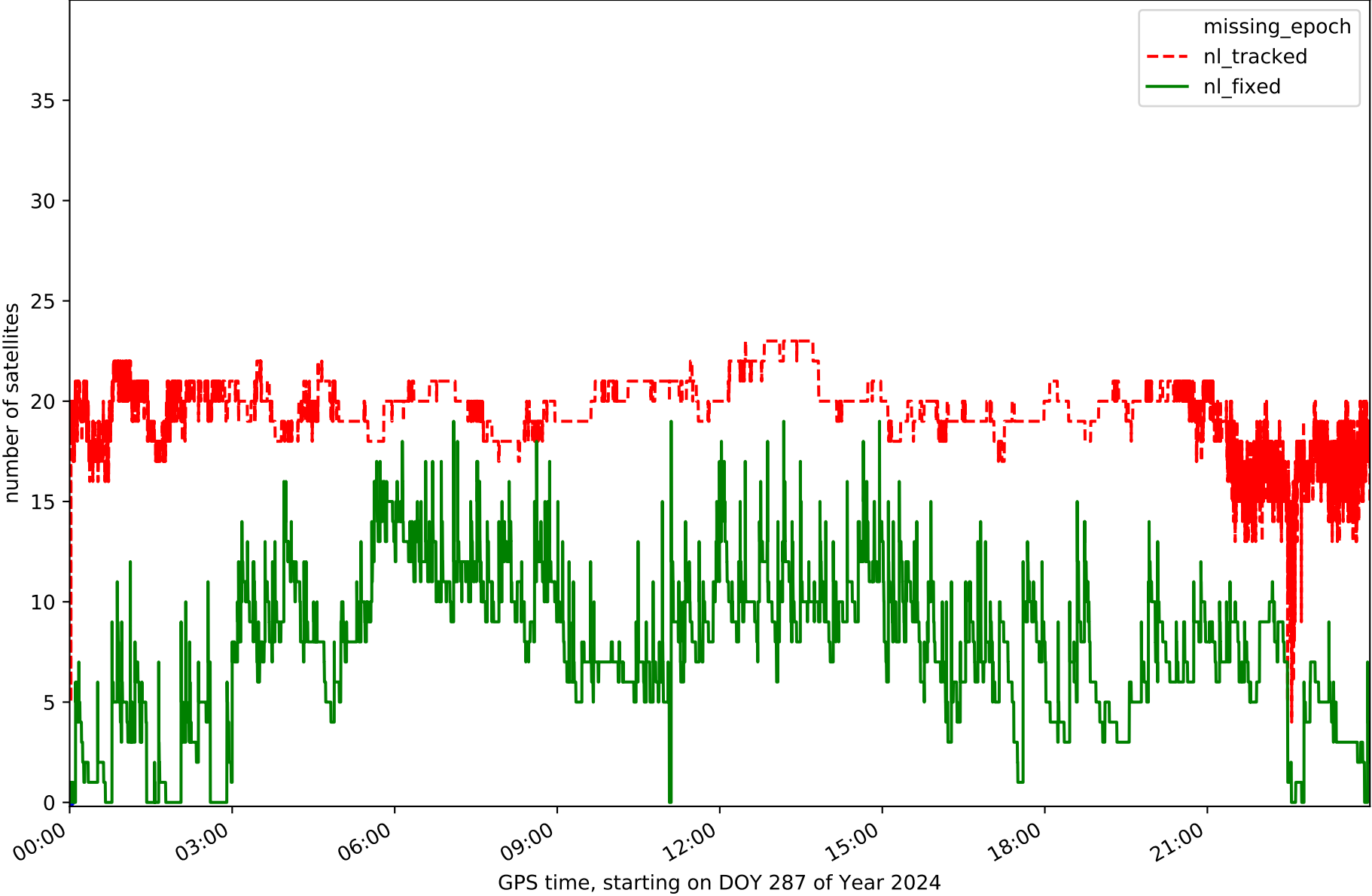

Station EH02 in network NT32

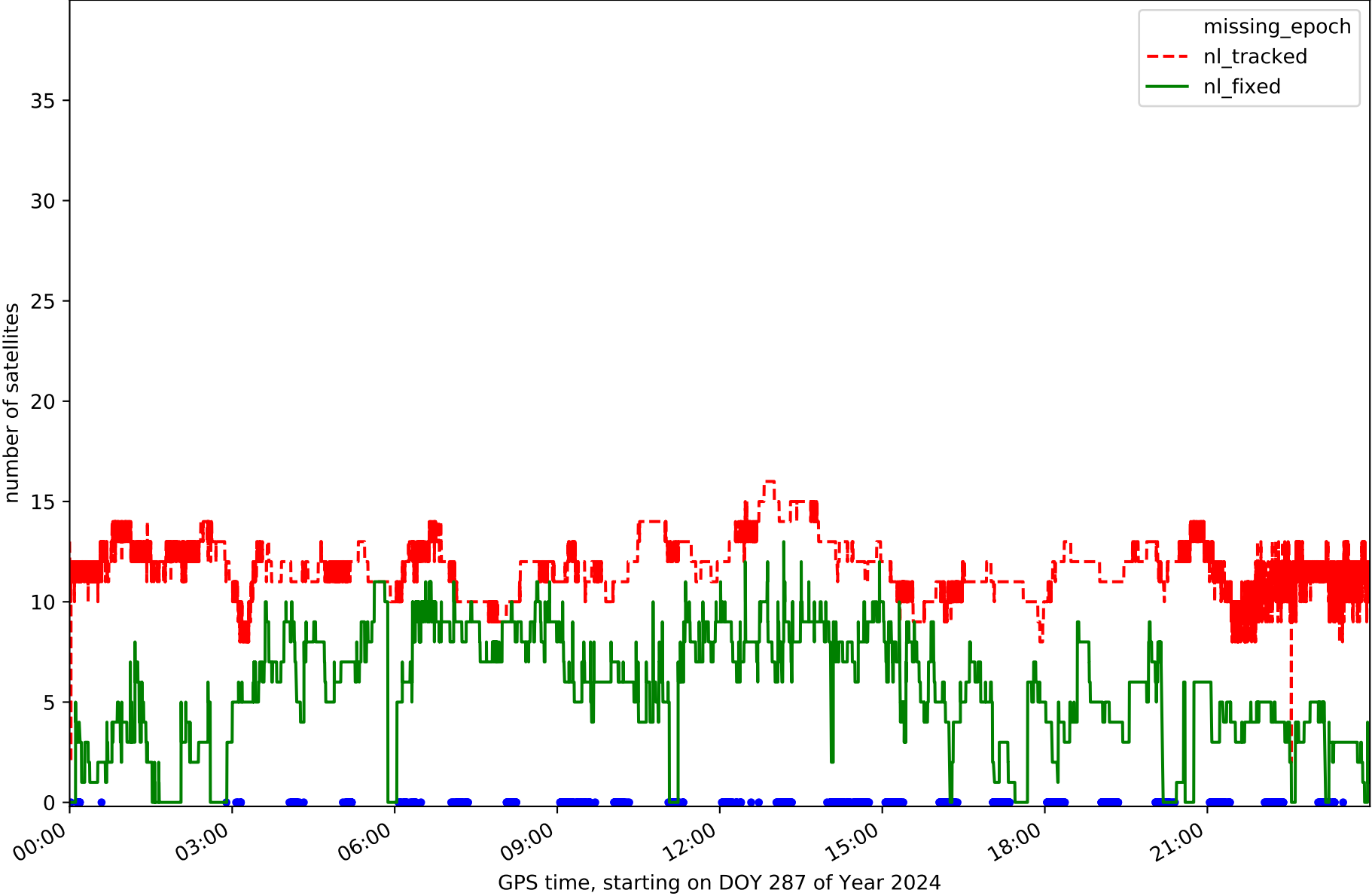

Station GOM1 in network NT32

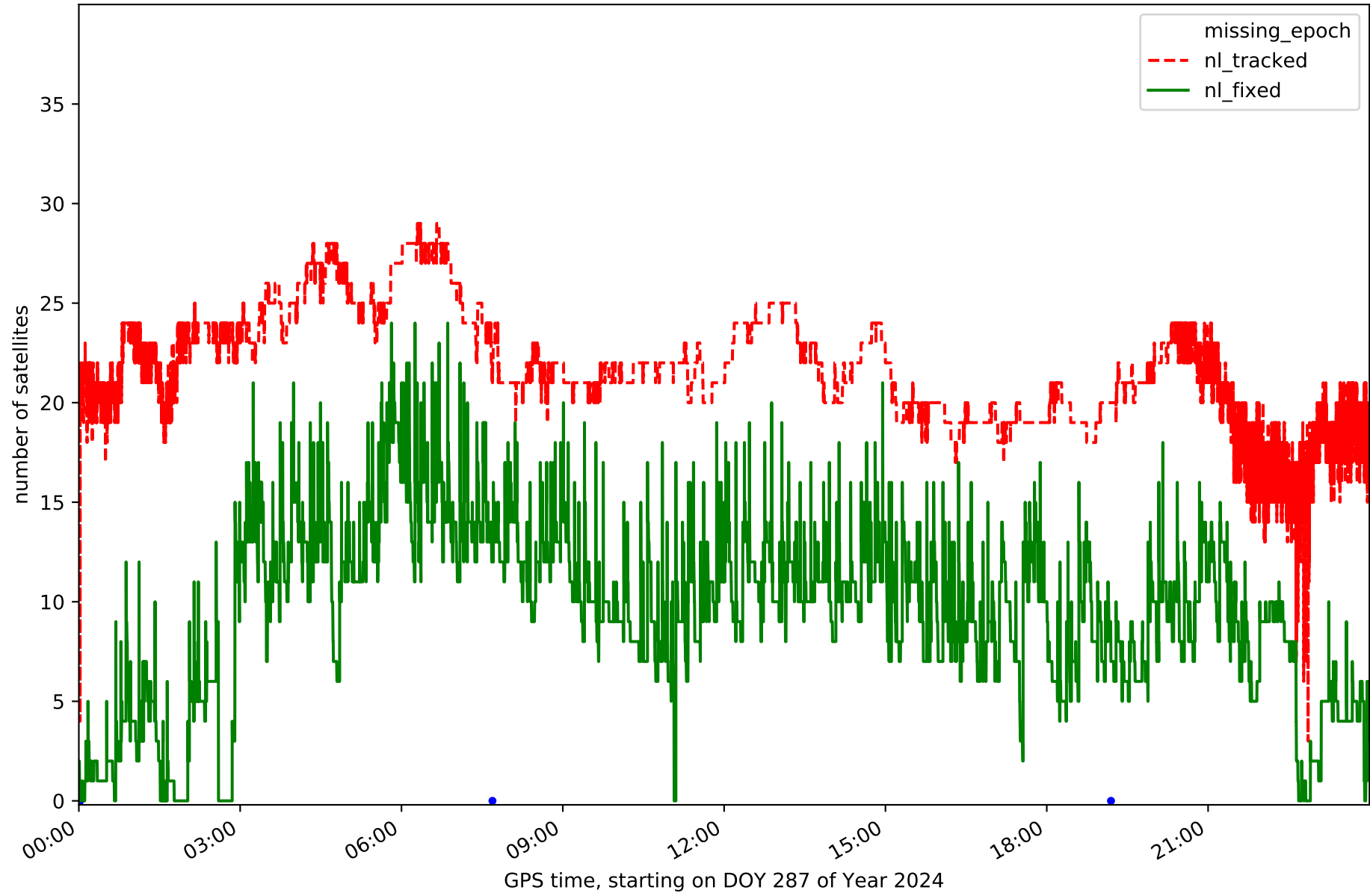

Station GOME in network NT32

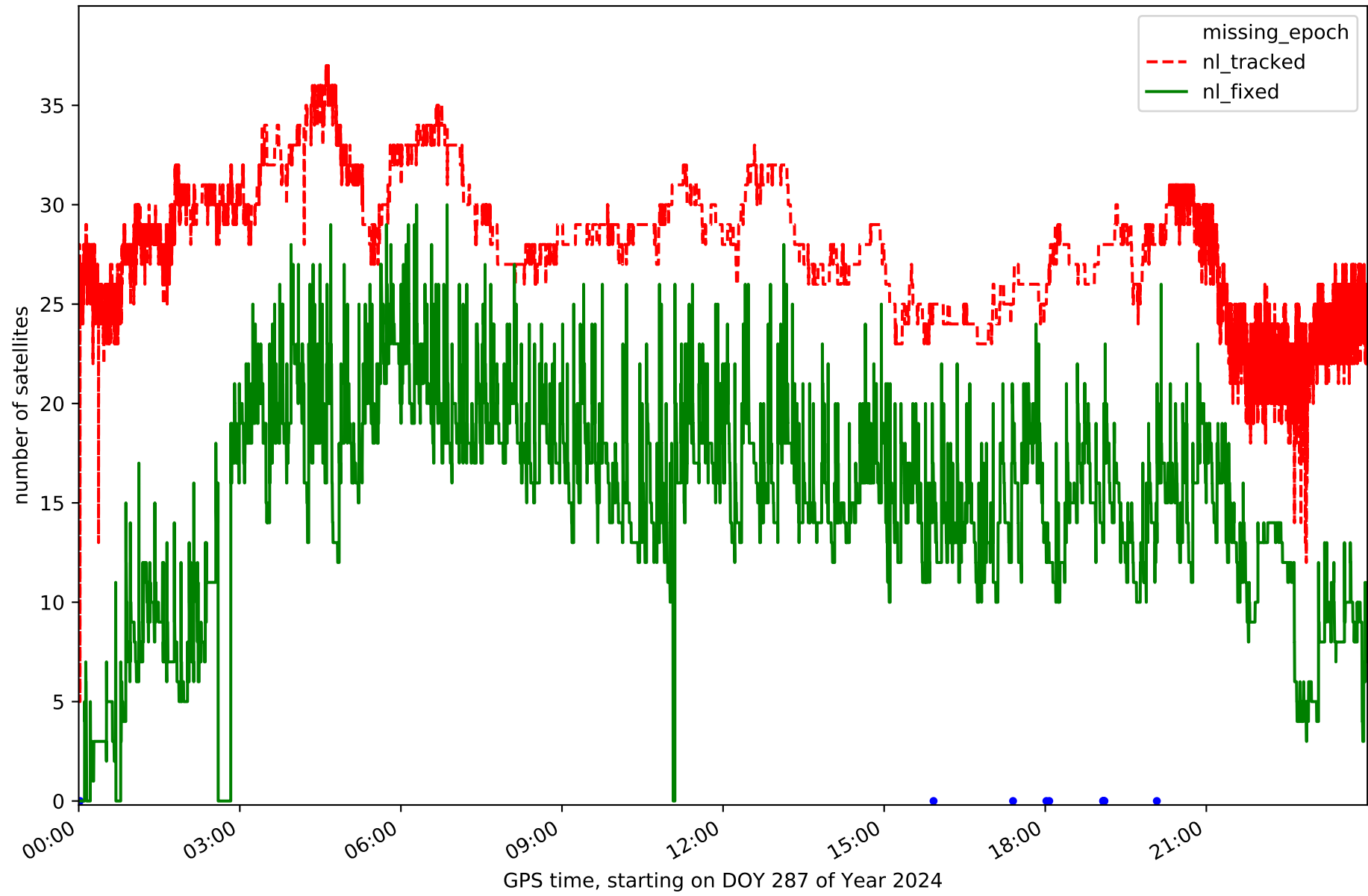

Station IZAN in network NT32

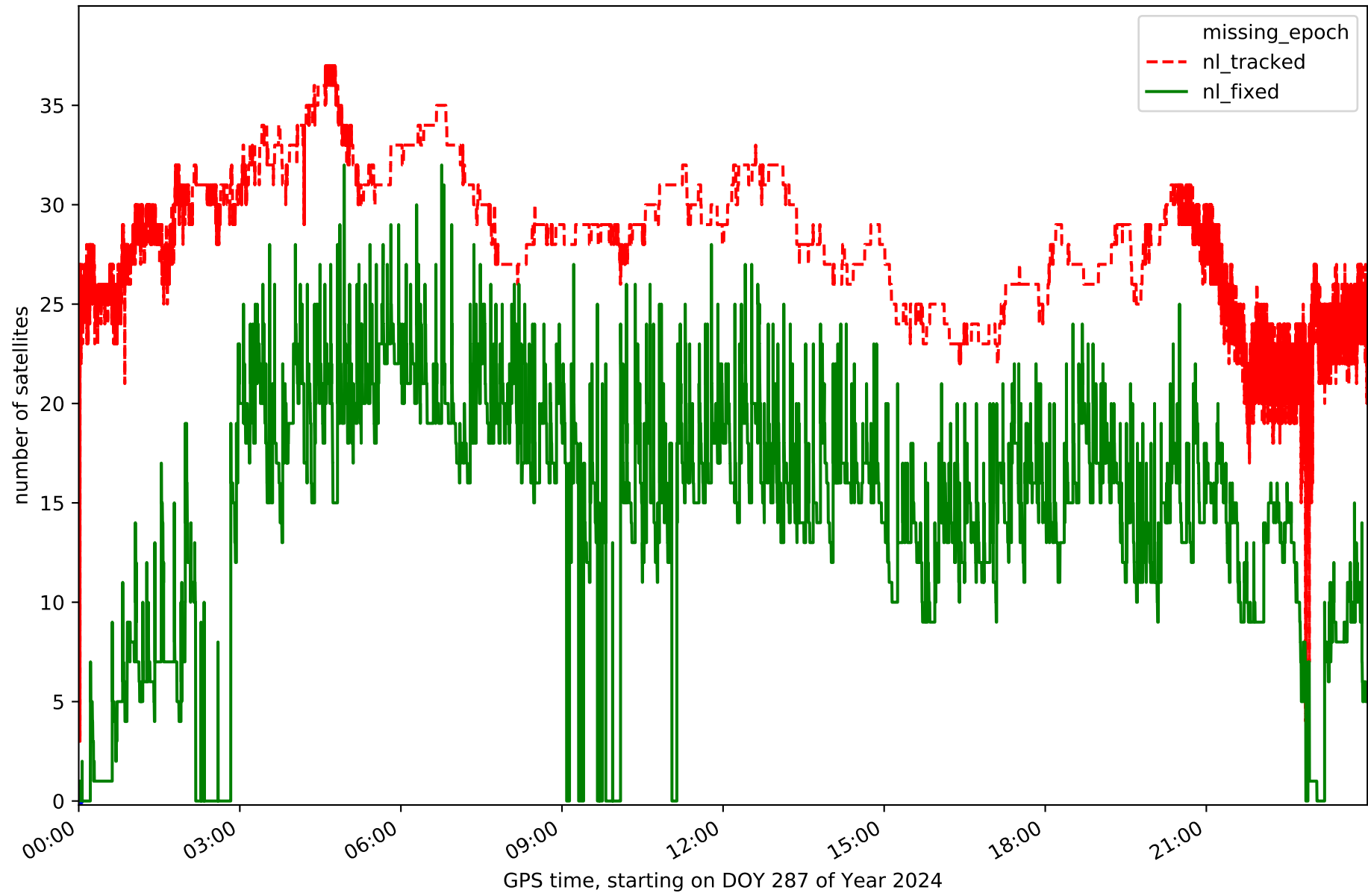

Station LP01 in network NT32

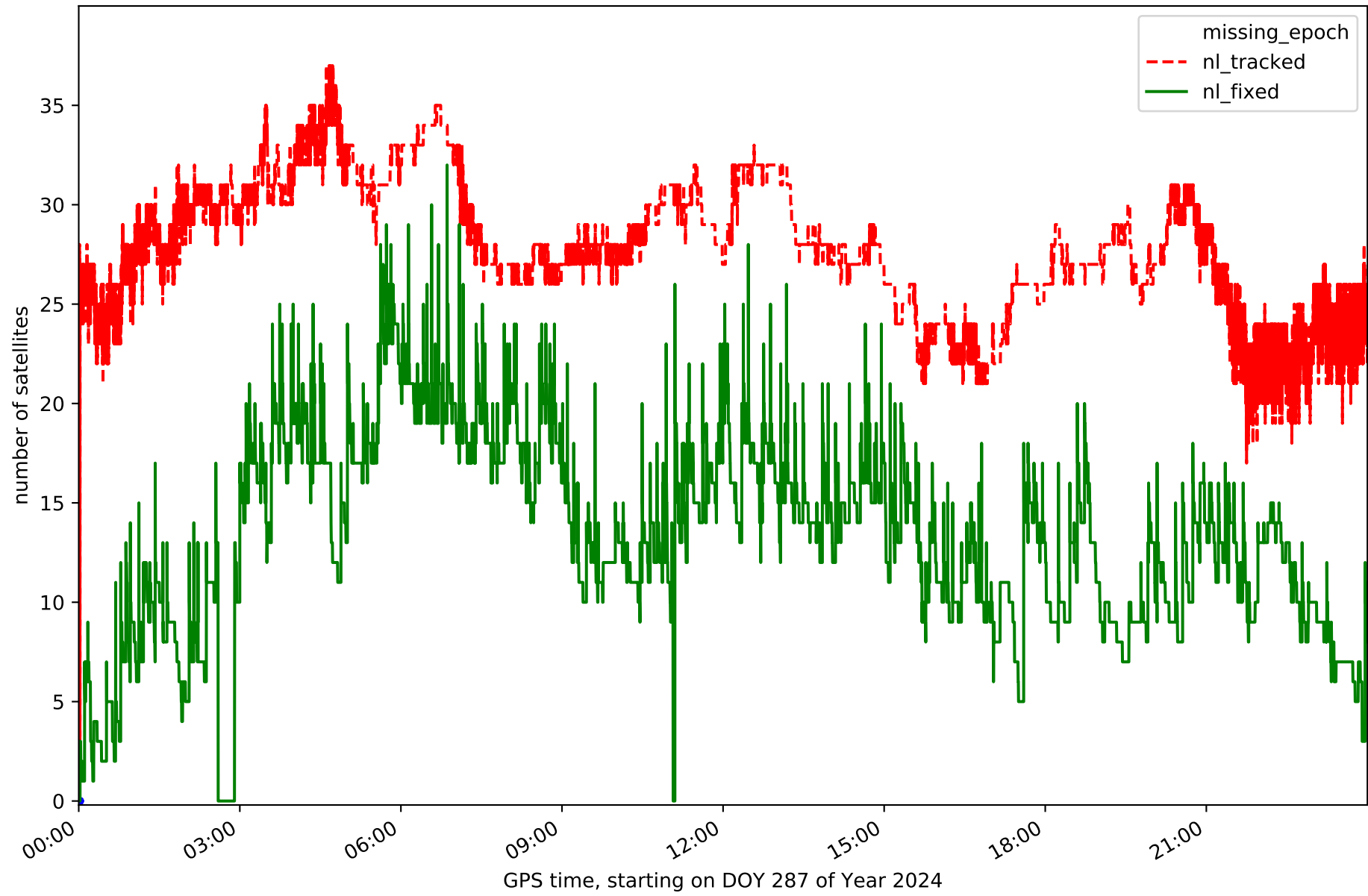

Station LP03 in network NT32

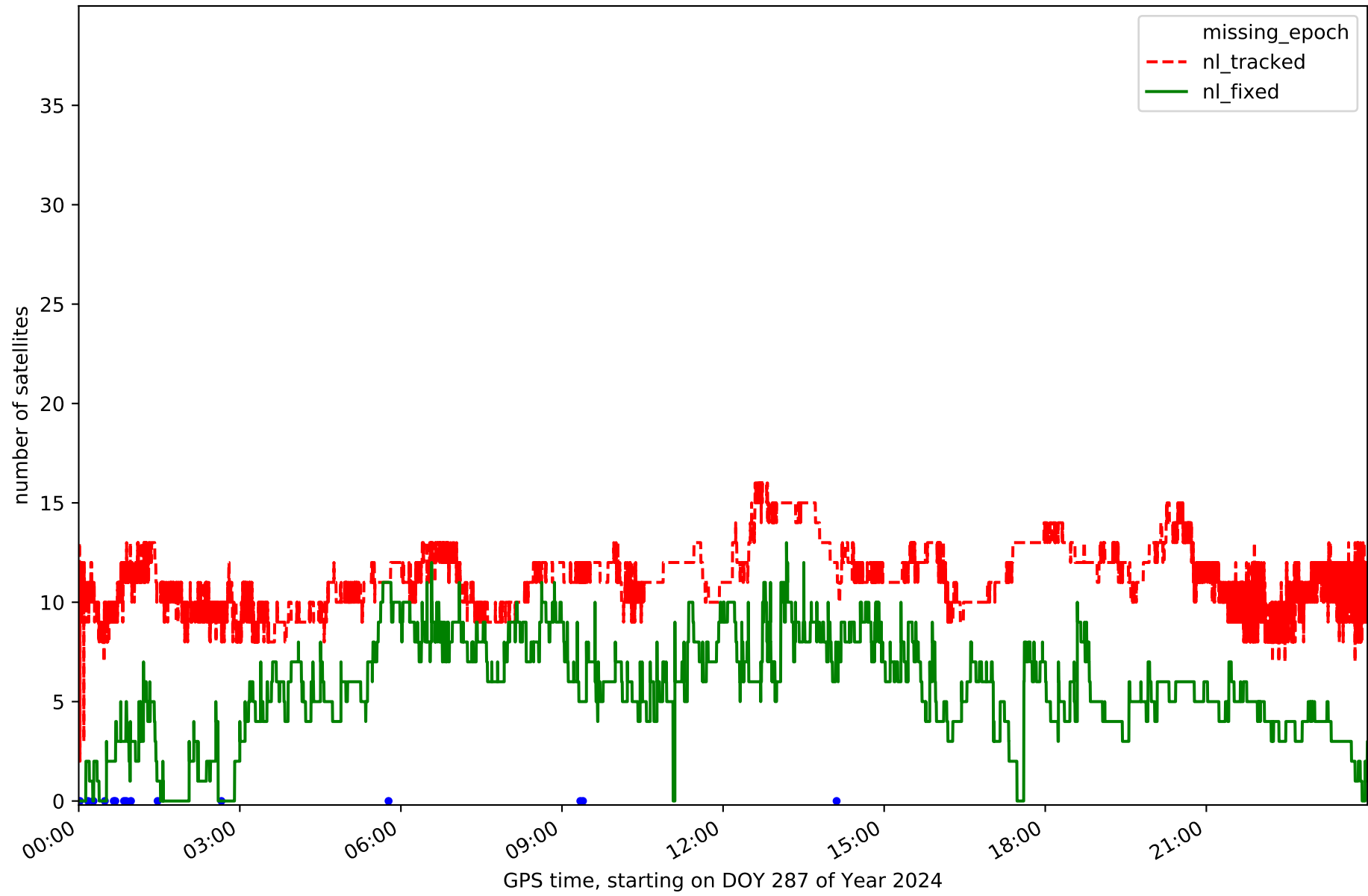

Station LPAL in network NT32

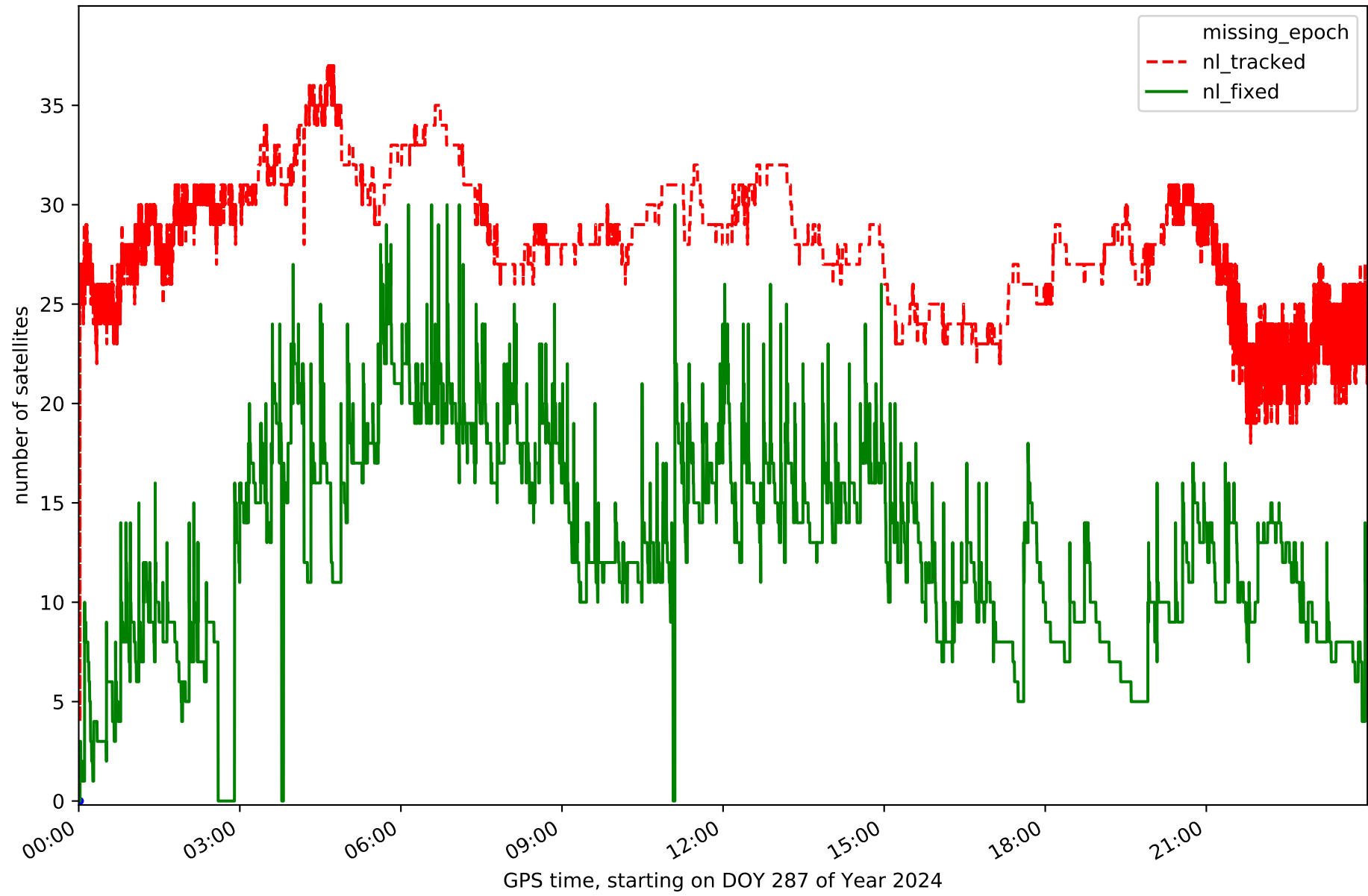

Station LRES in network NT32

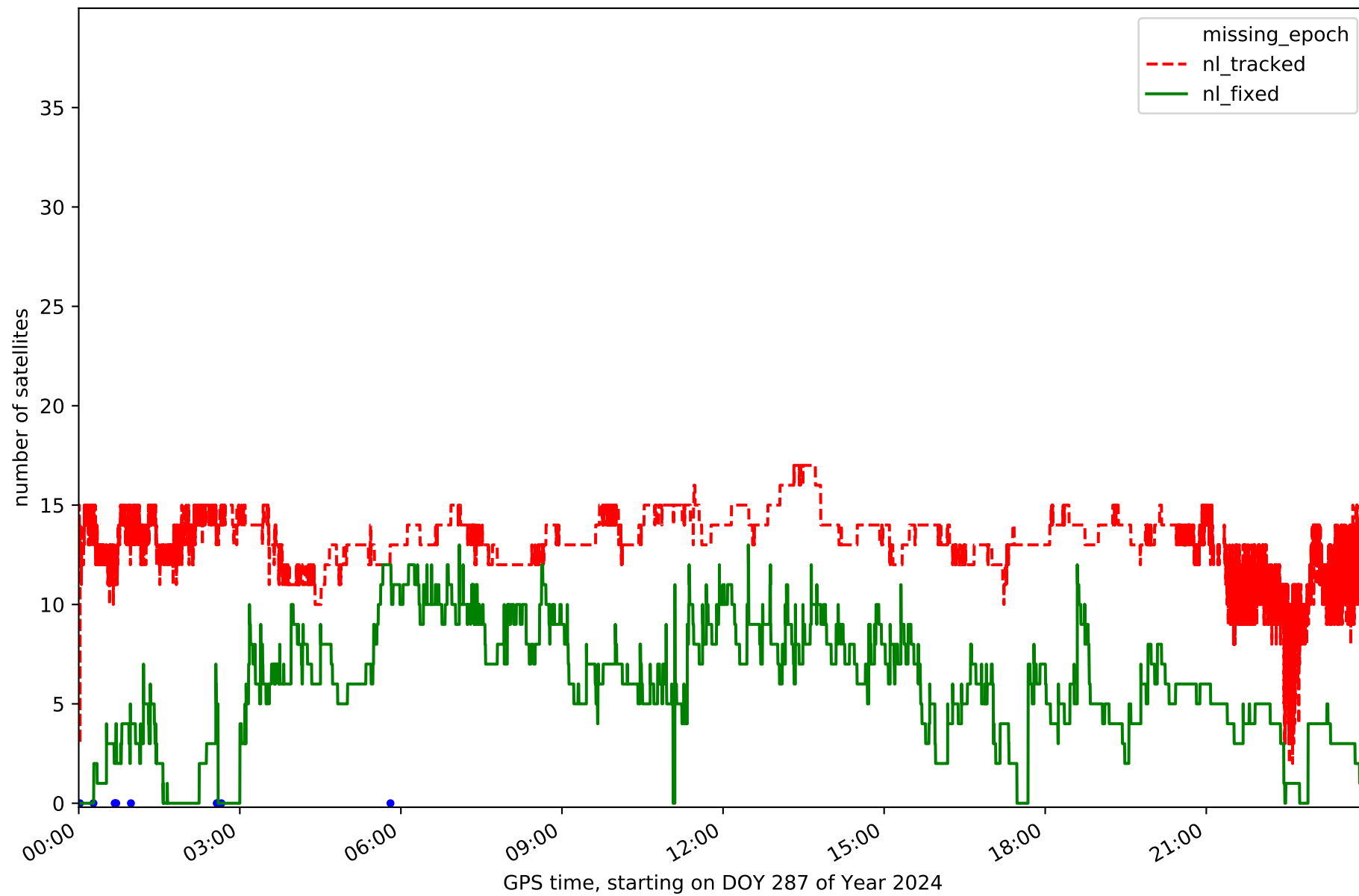

Station TN01 in network NT32

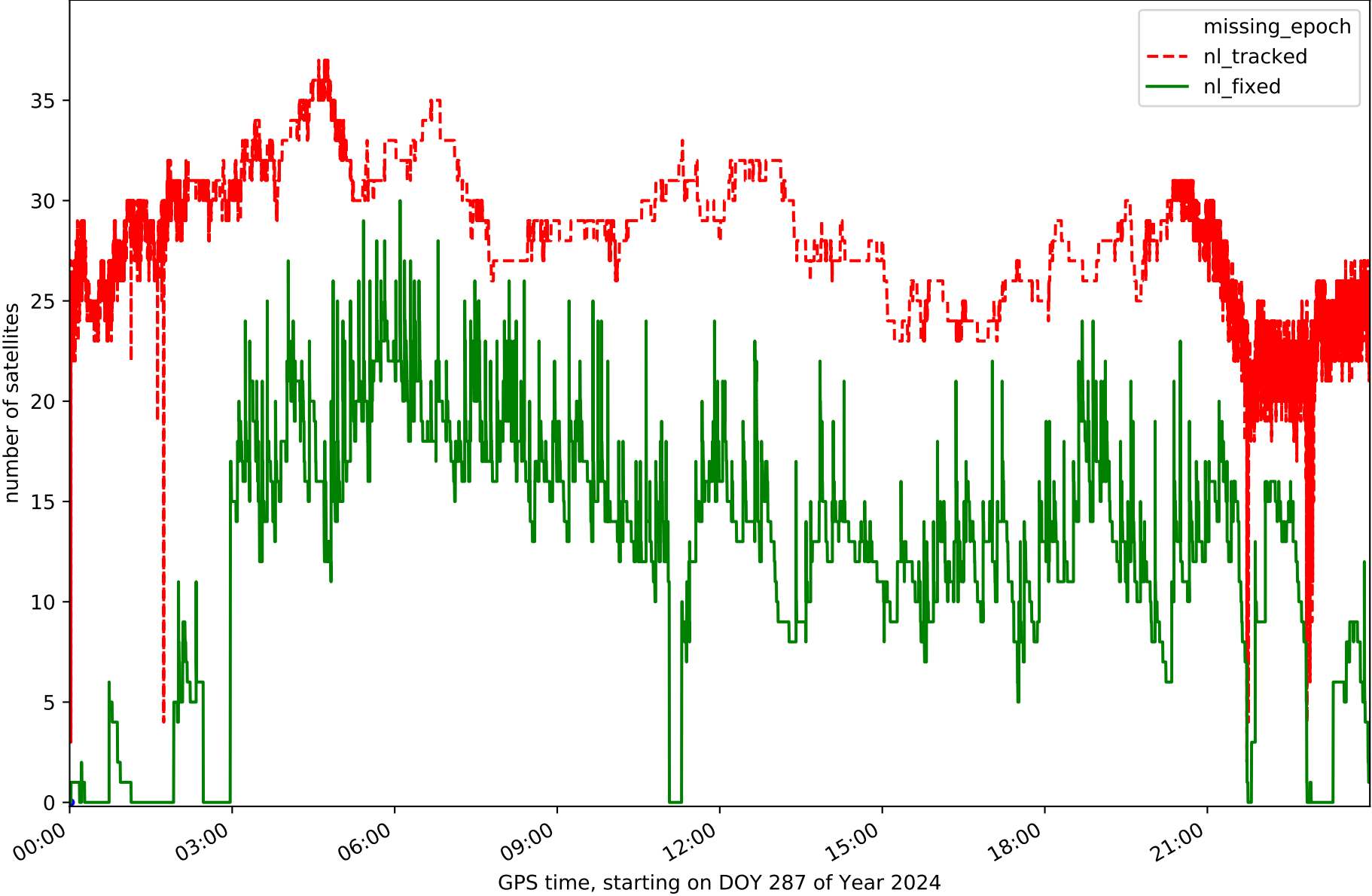

Station TN02 in network NT32

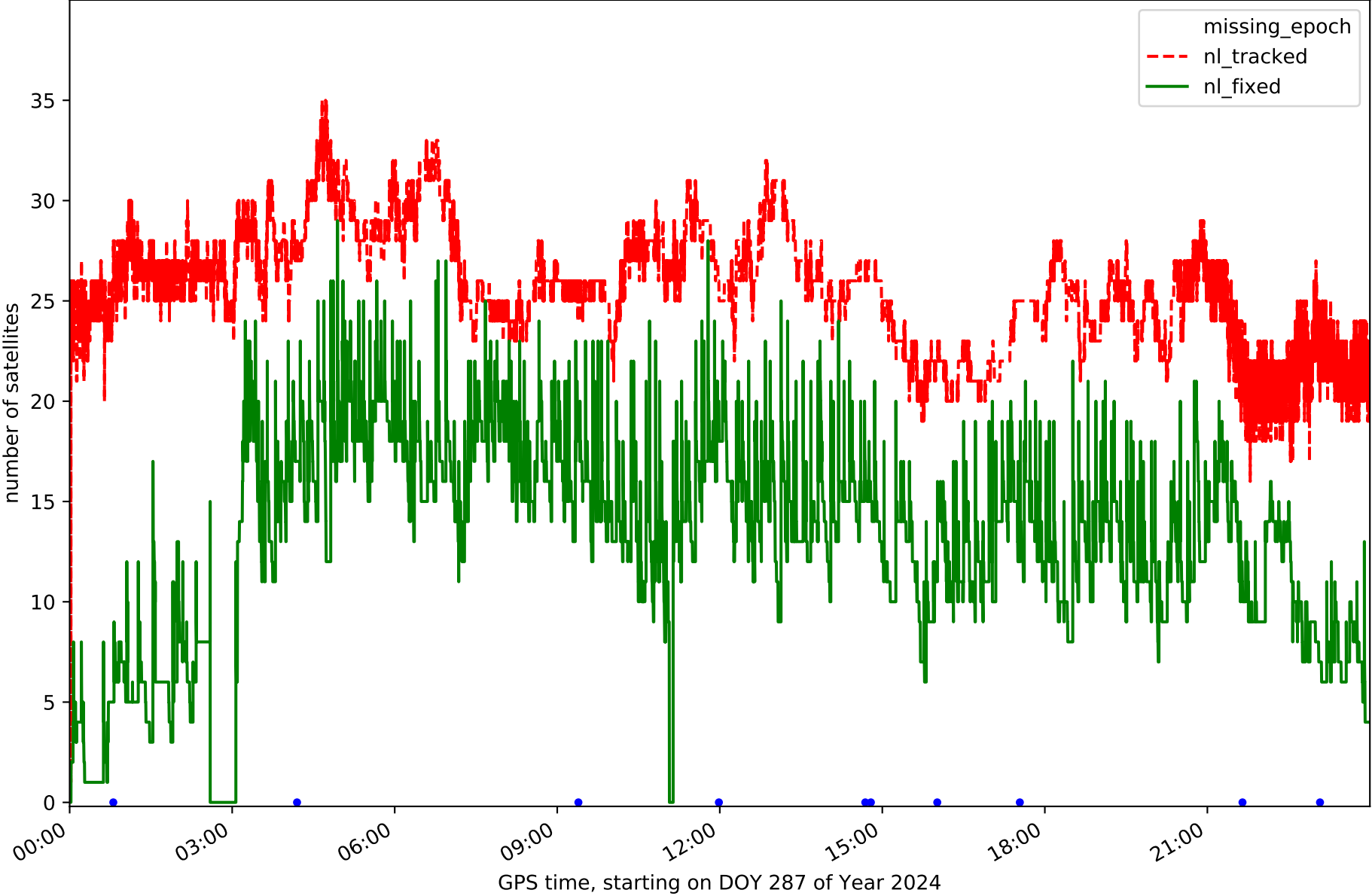

Station TN03 in network NT32

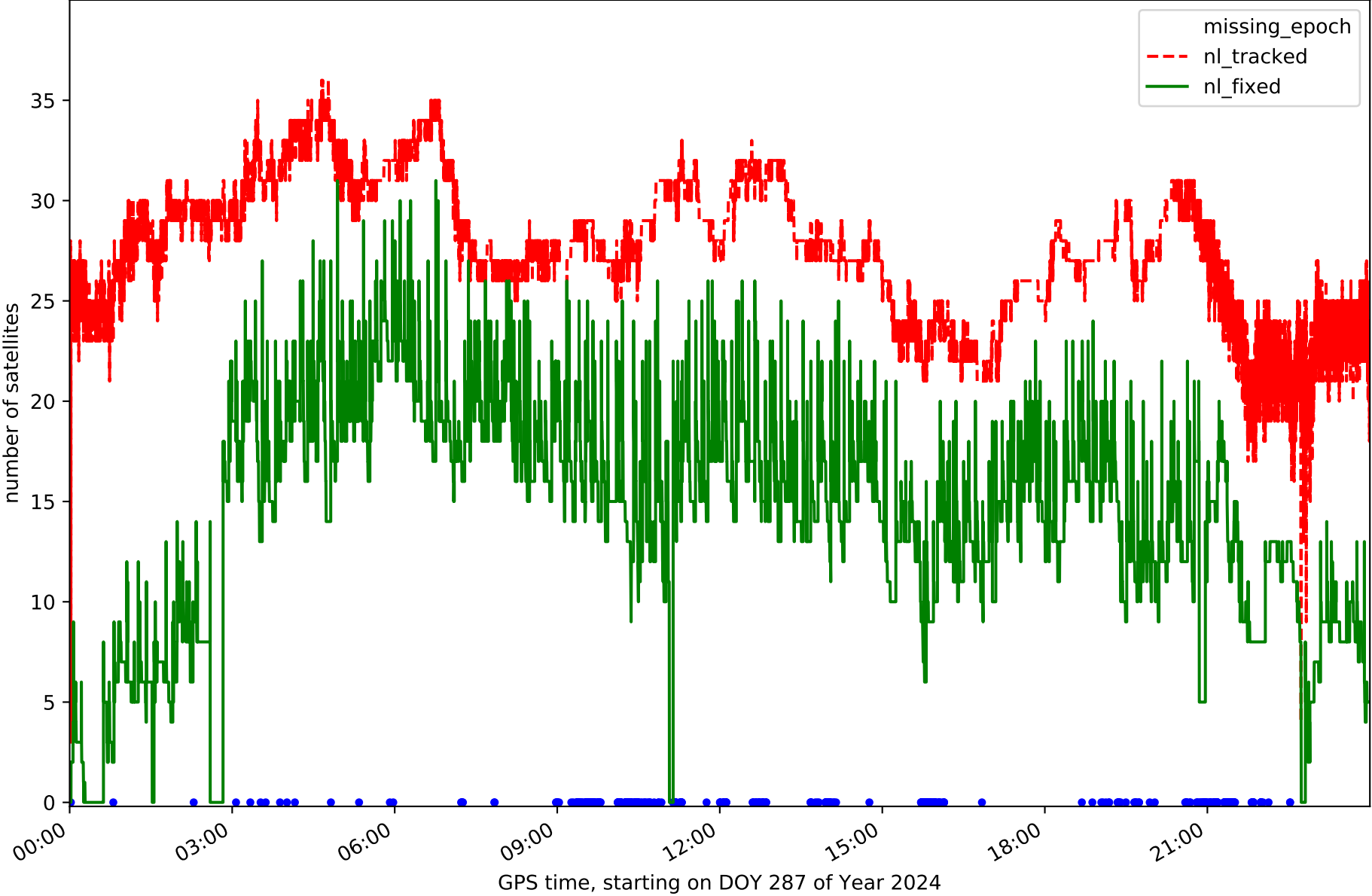

Station TN04 in network NT32

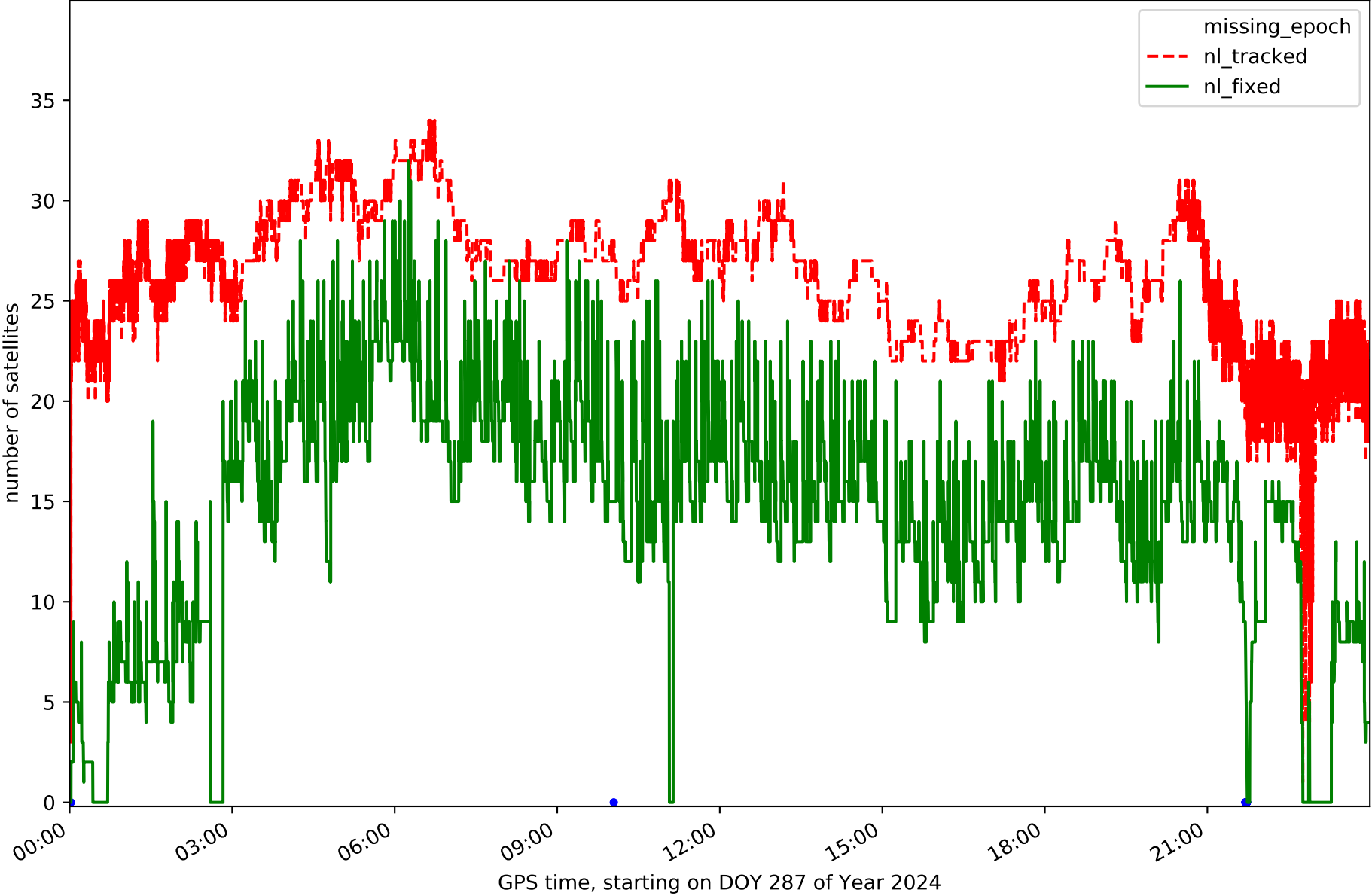

Station TN06 in network NT32

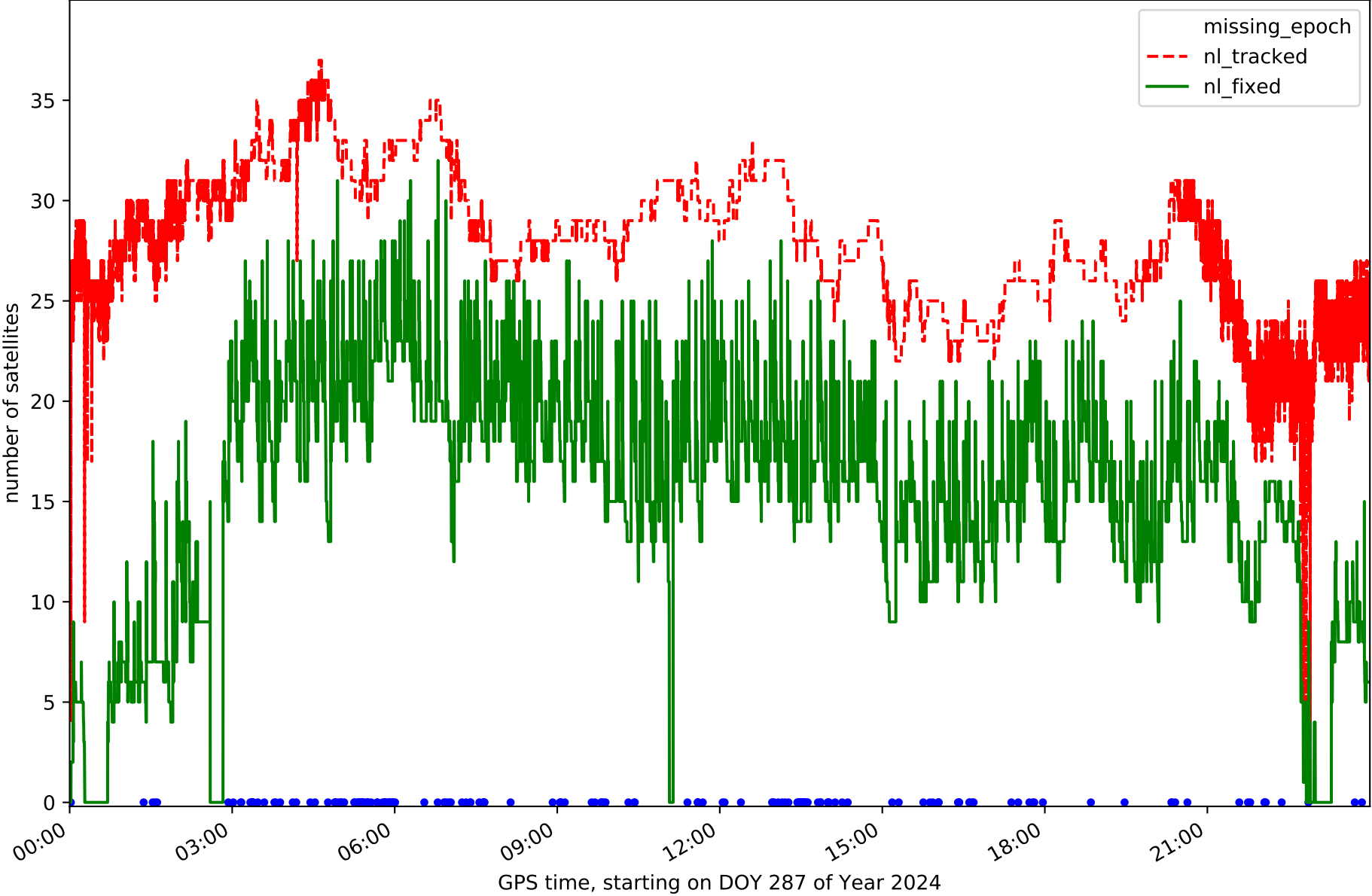

Station TN09 in network NT32

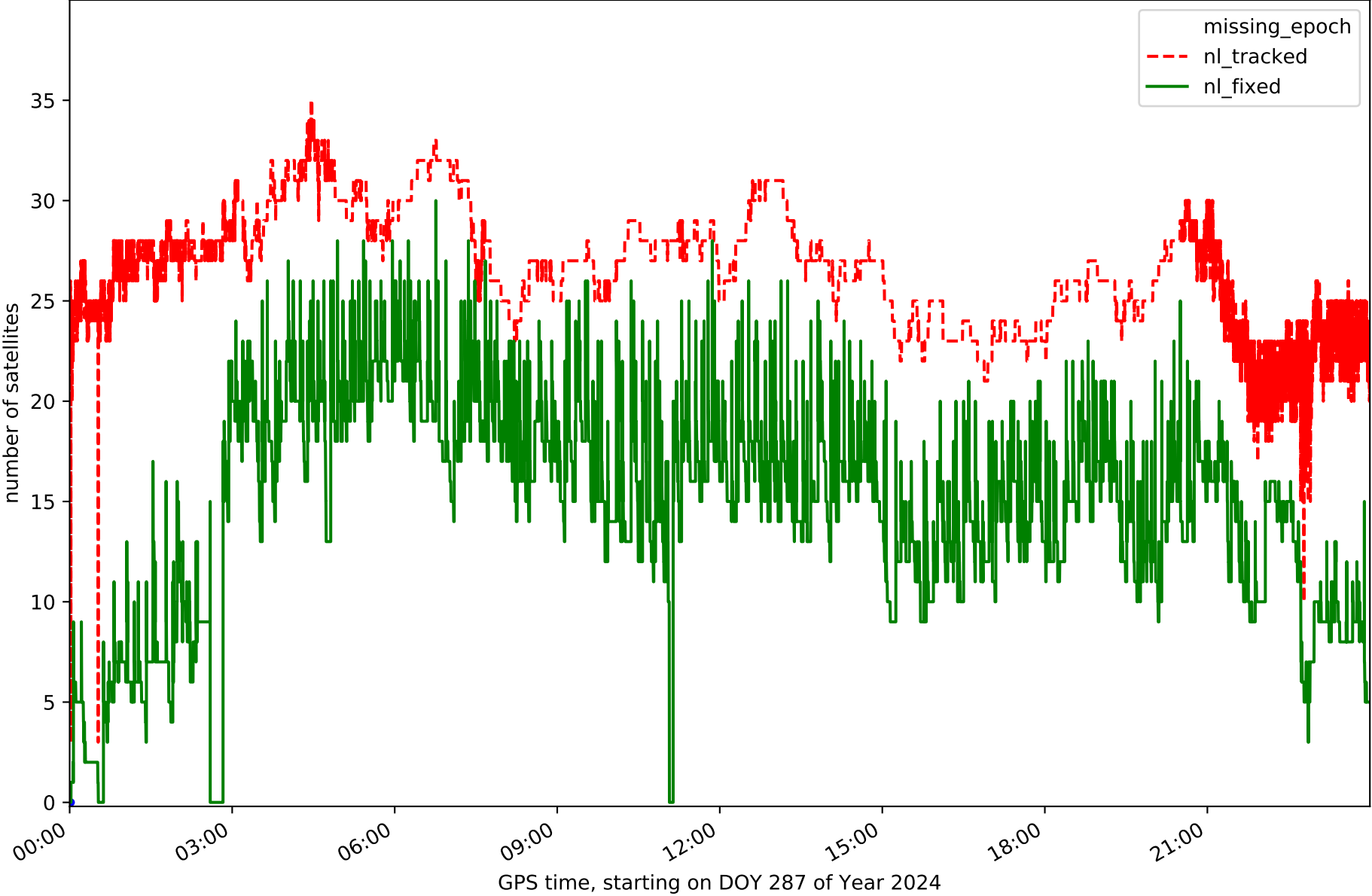

Station TE11 in network NT32

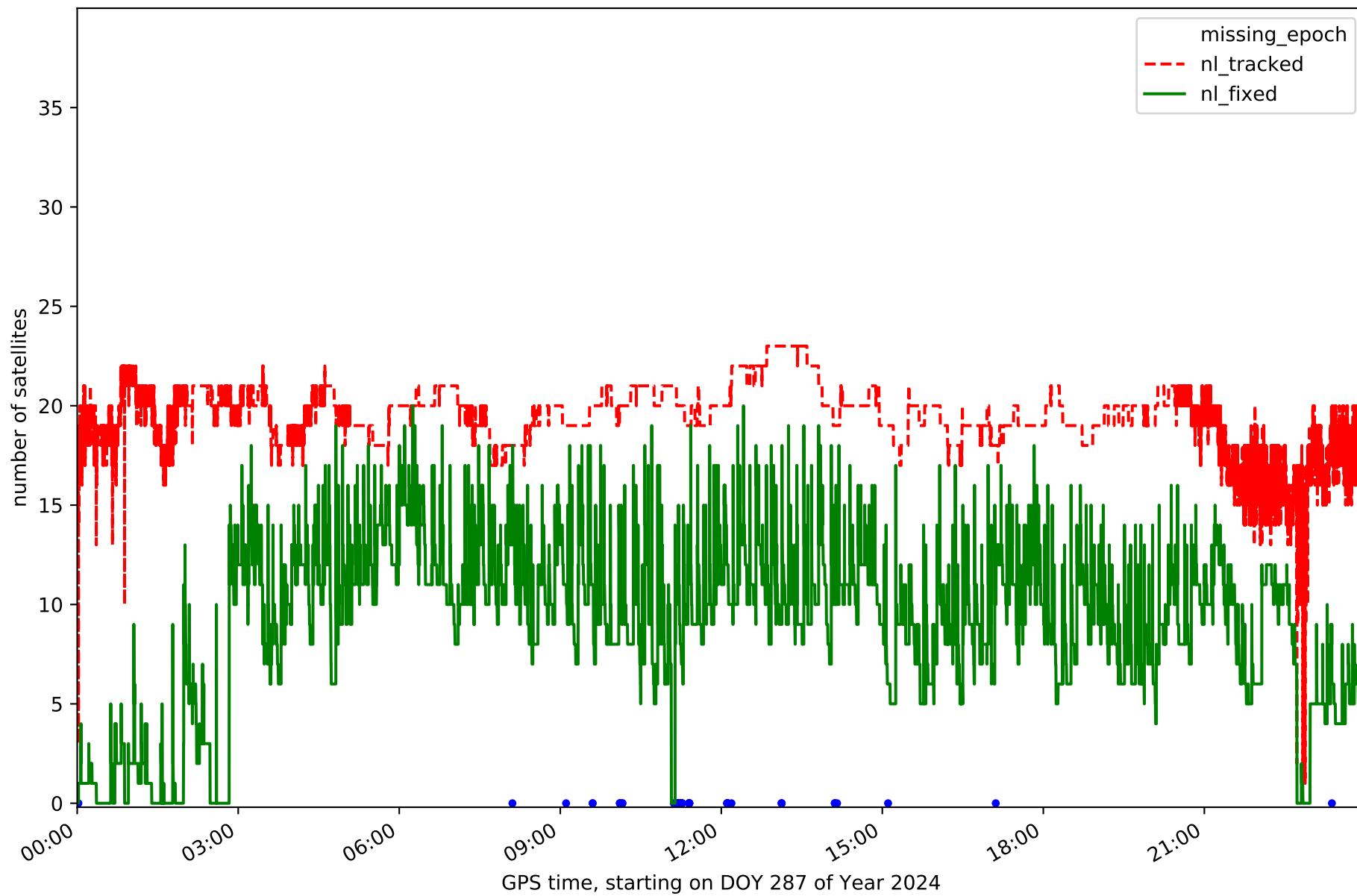

RefCheck for station EH01 in network NT32

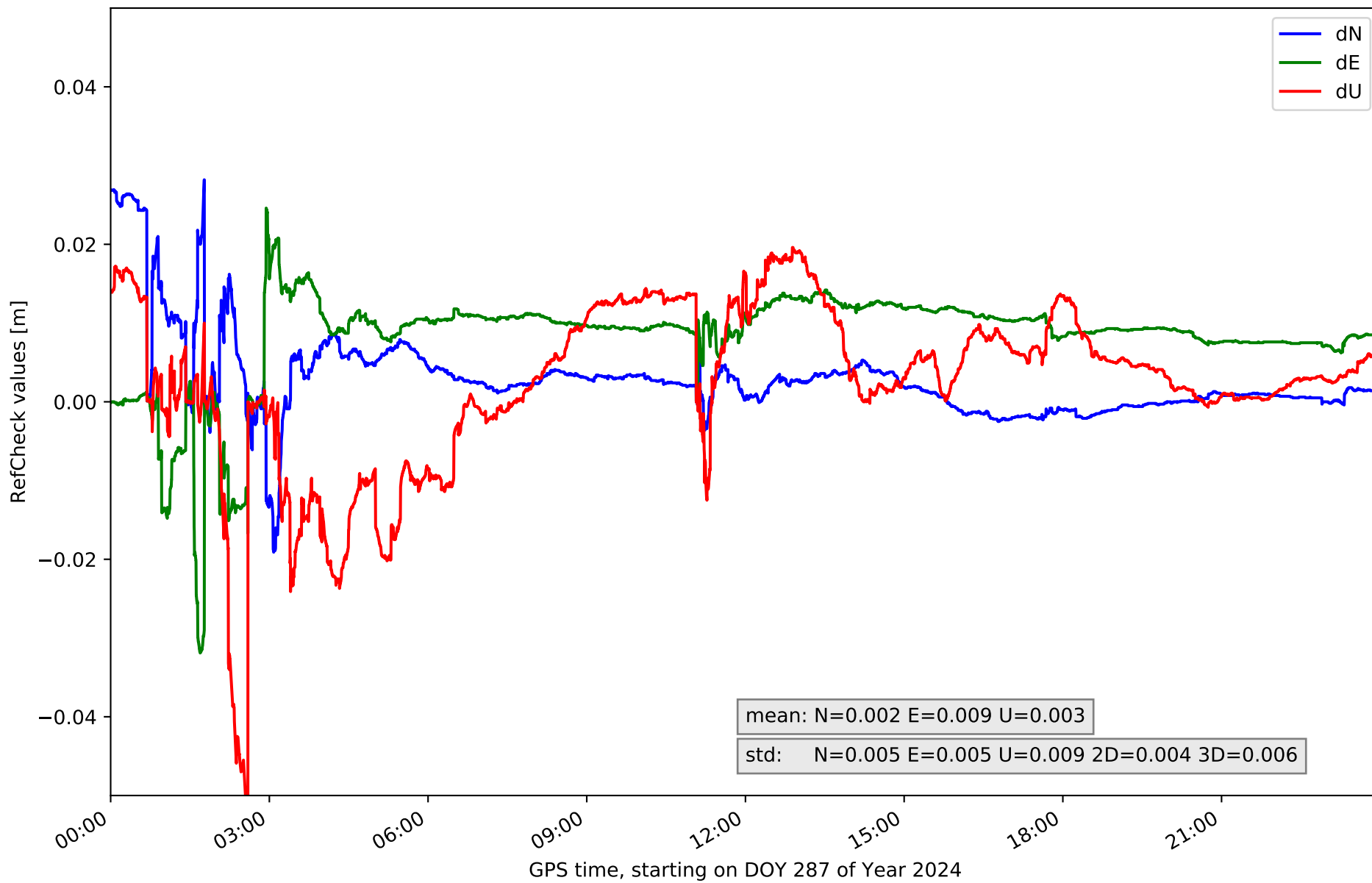

RefCheck for station EH02 in network NT32

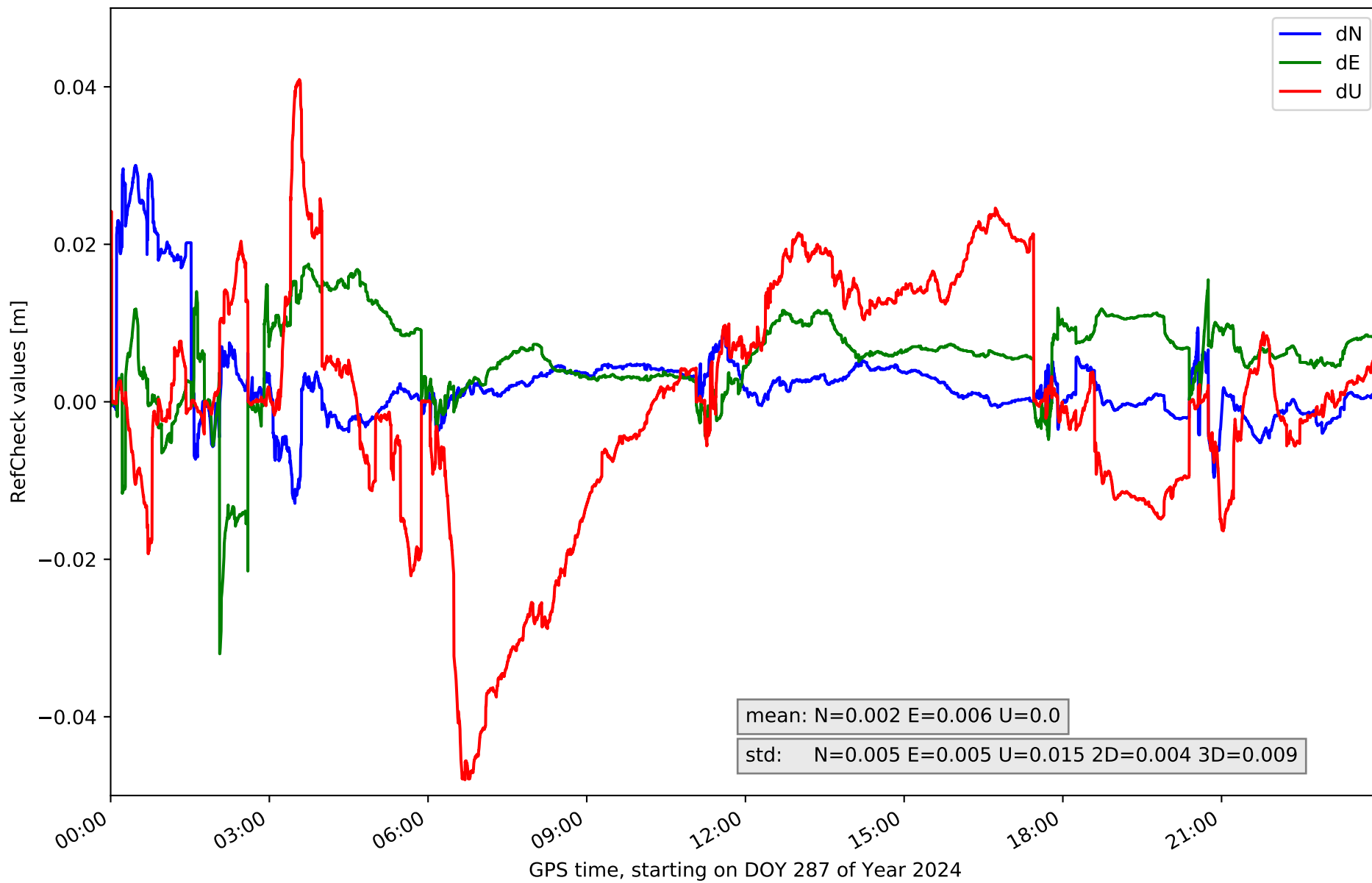

RefCheck for station GOM1 in network NT32

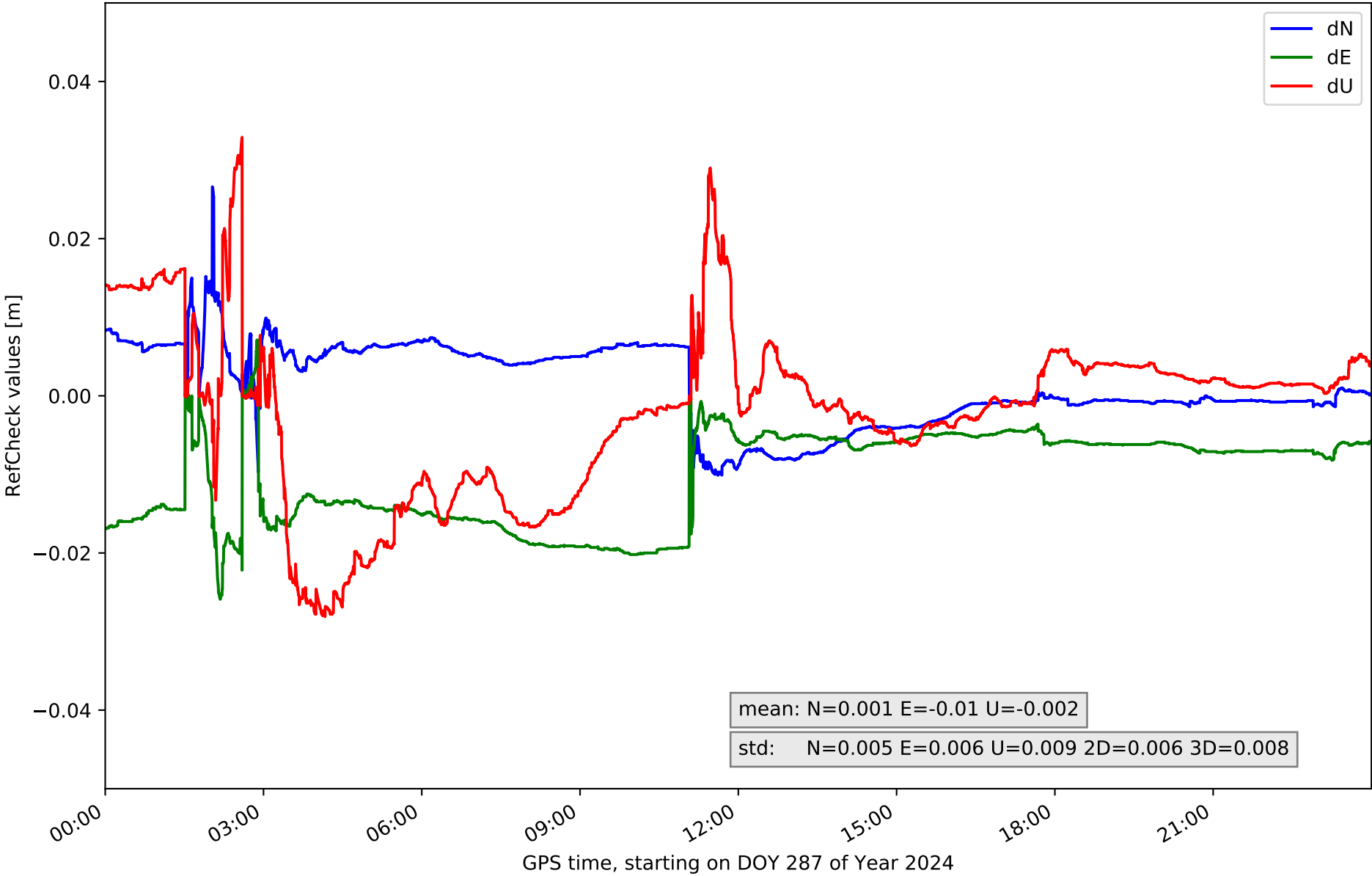

RefCheck for station GOME in network NT32

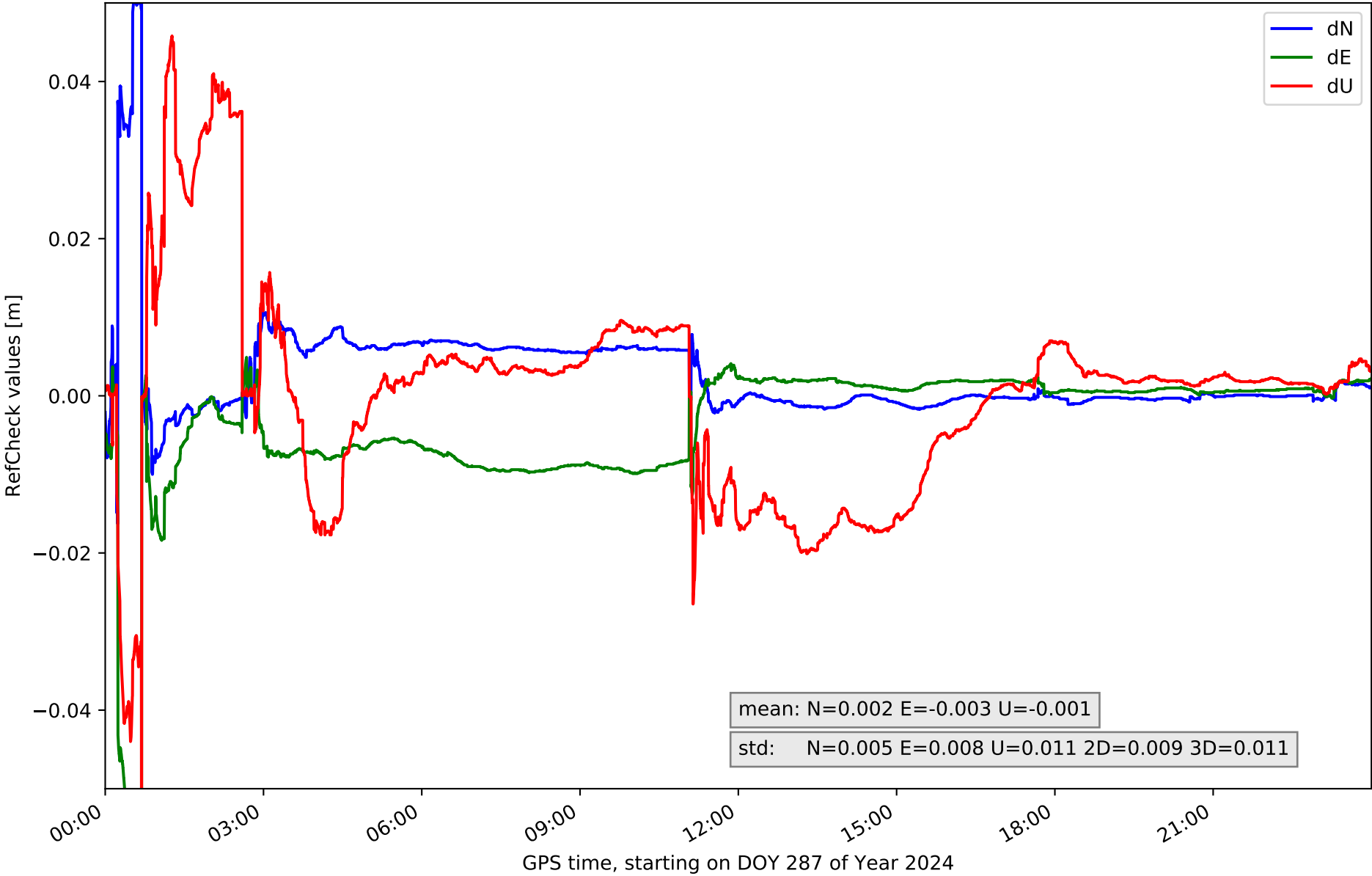

RefCheck for station IZAN in network NT32

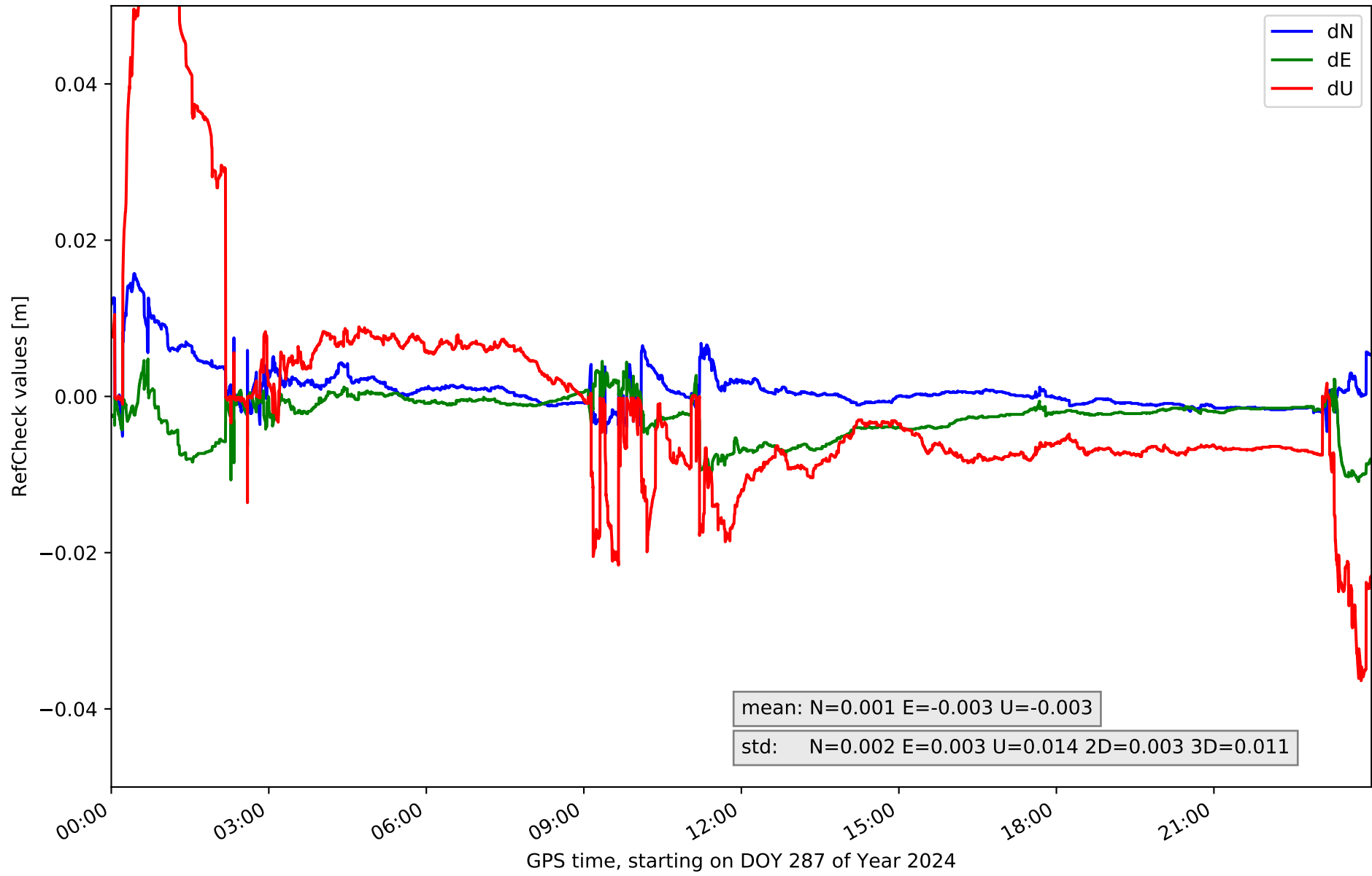

RefCheck for station LP01 in network NT32

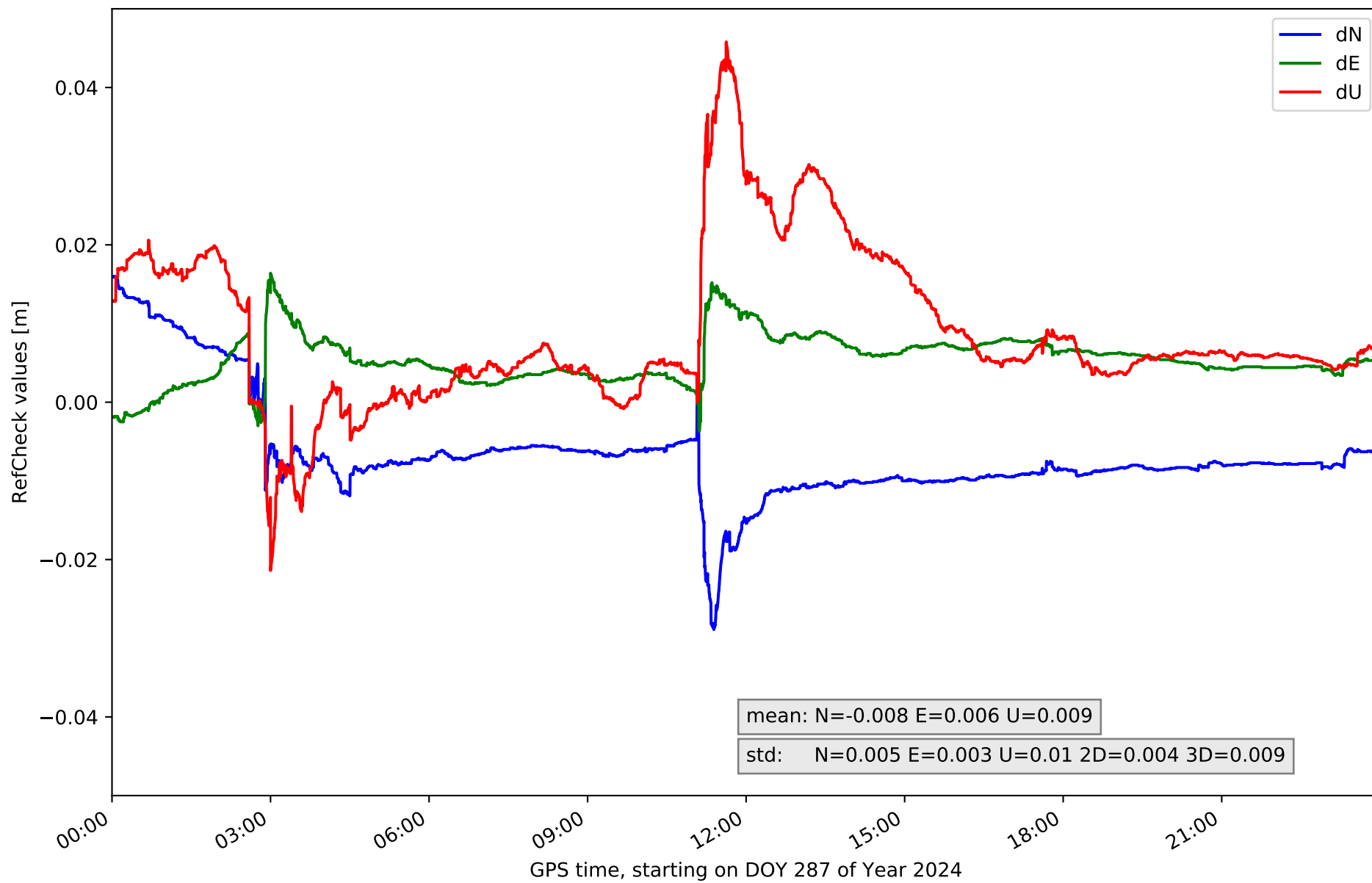

RefCheck for station LP03 in network NT32

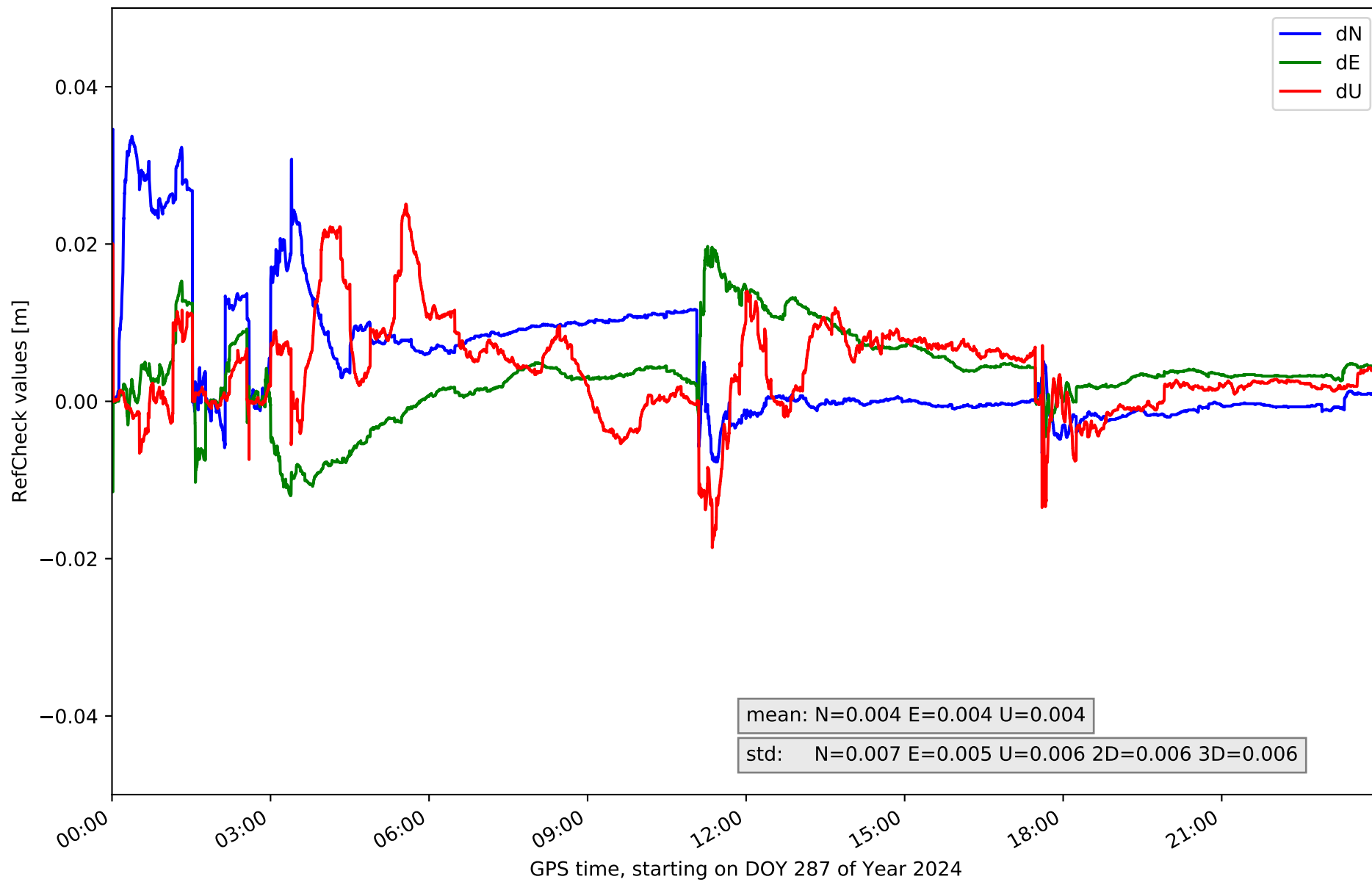

RefCheck for station LPAL in network NT32

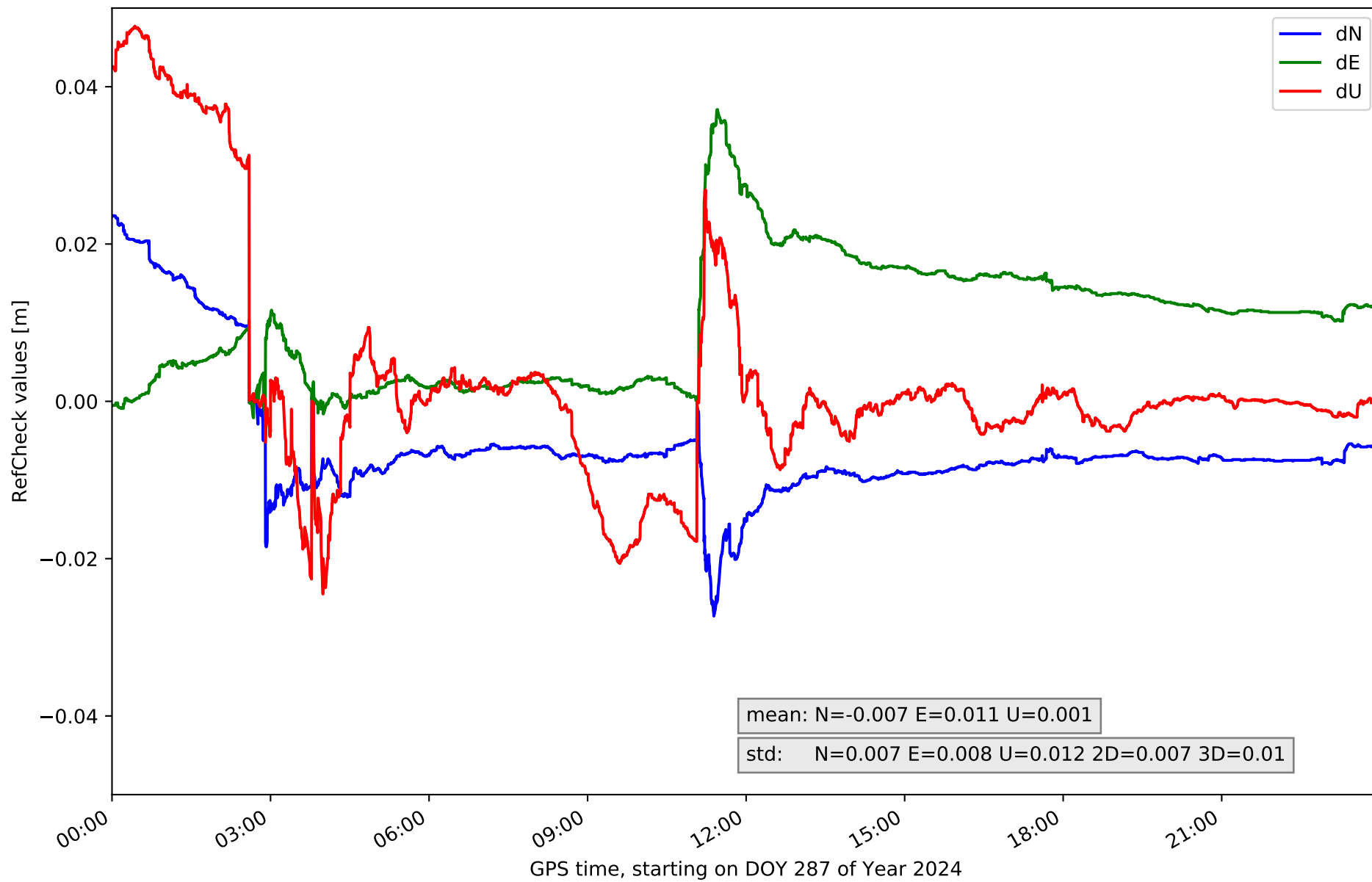

RefCheck for station LRES in network NT32

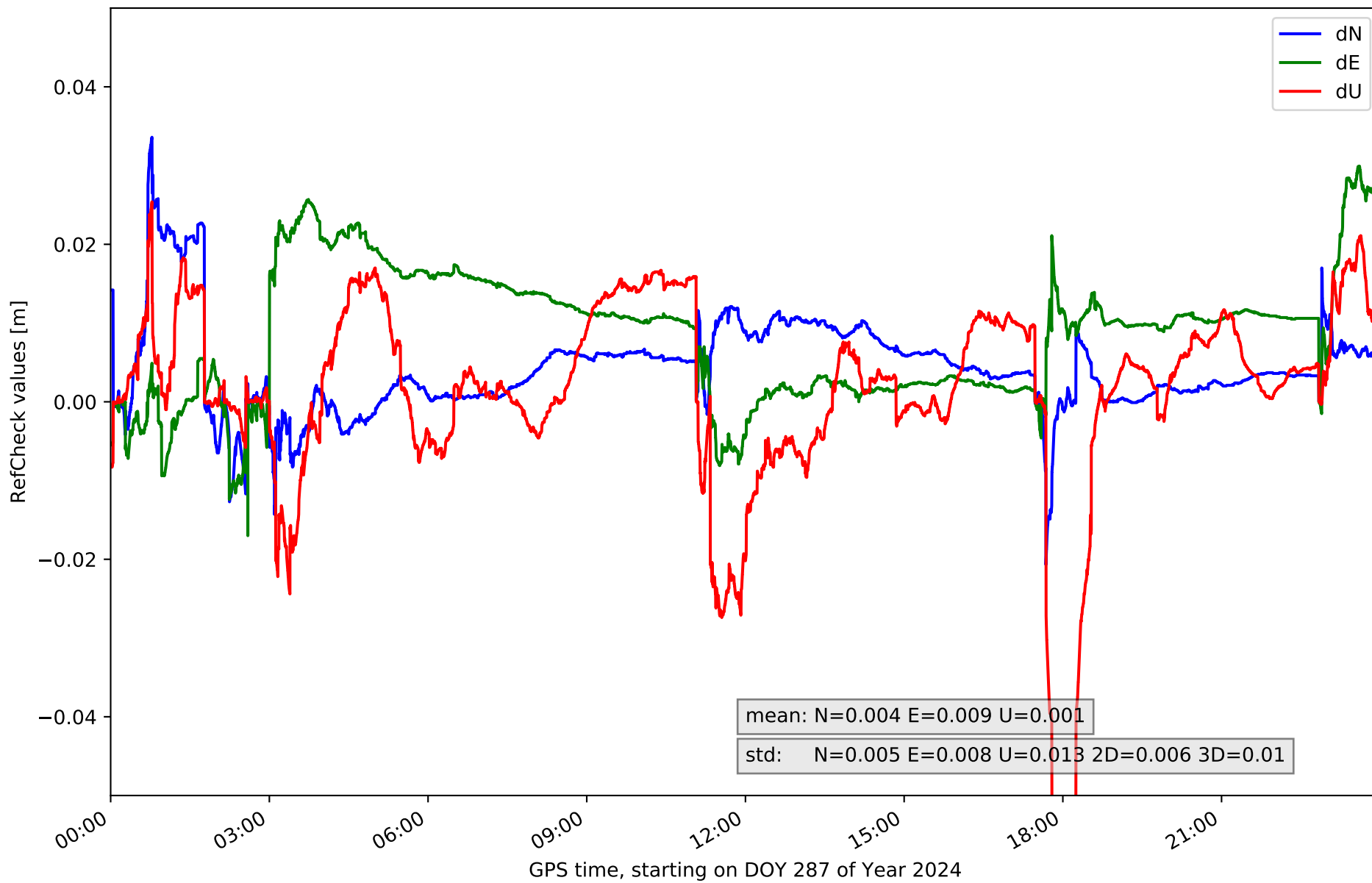

RefCheck for station TN01 in network NT32

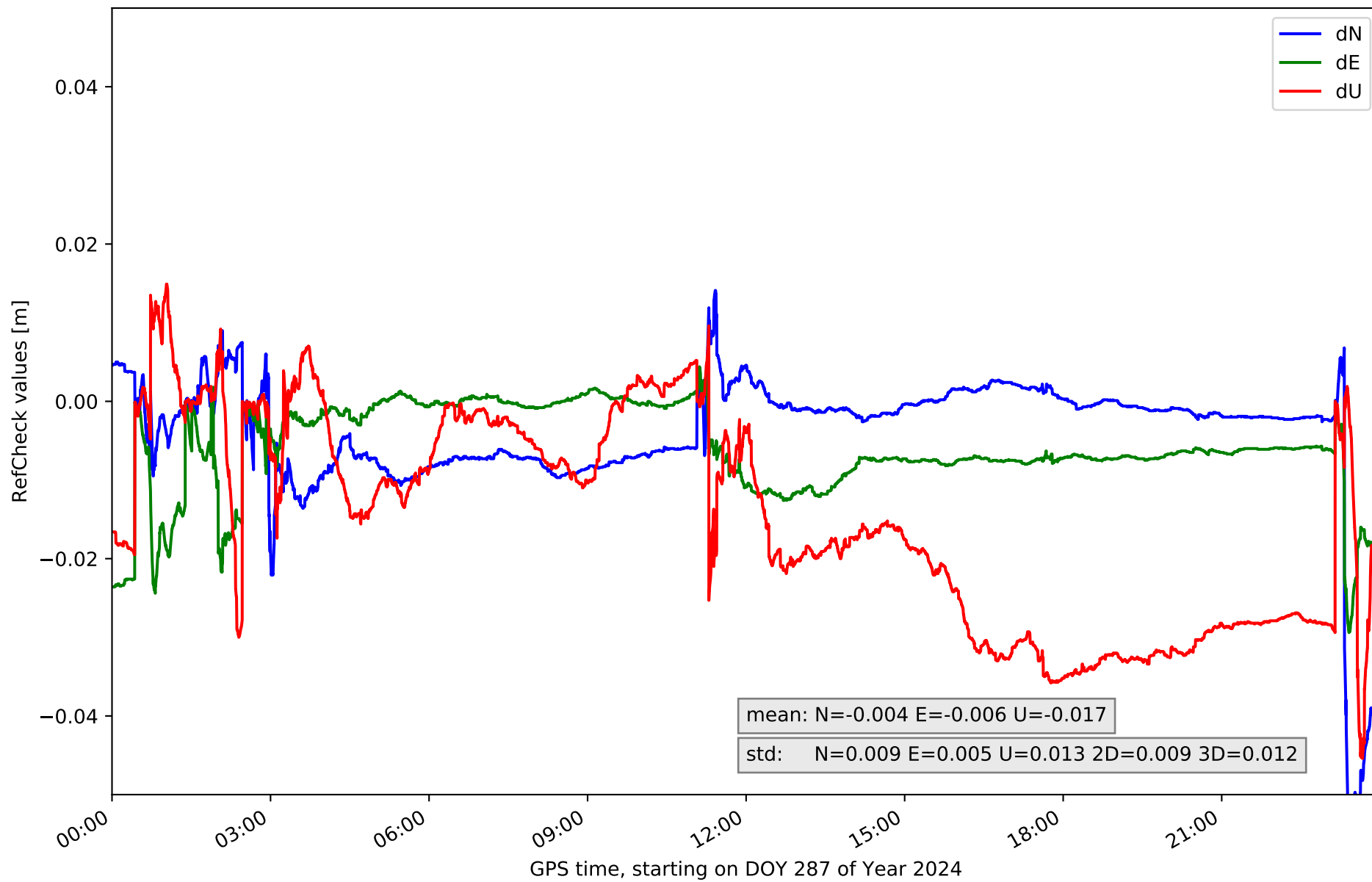

RefCheck for station TN02 in network NT32

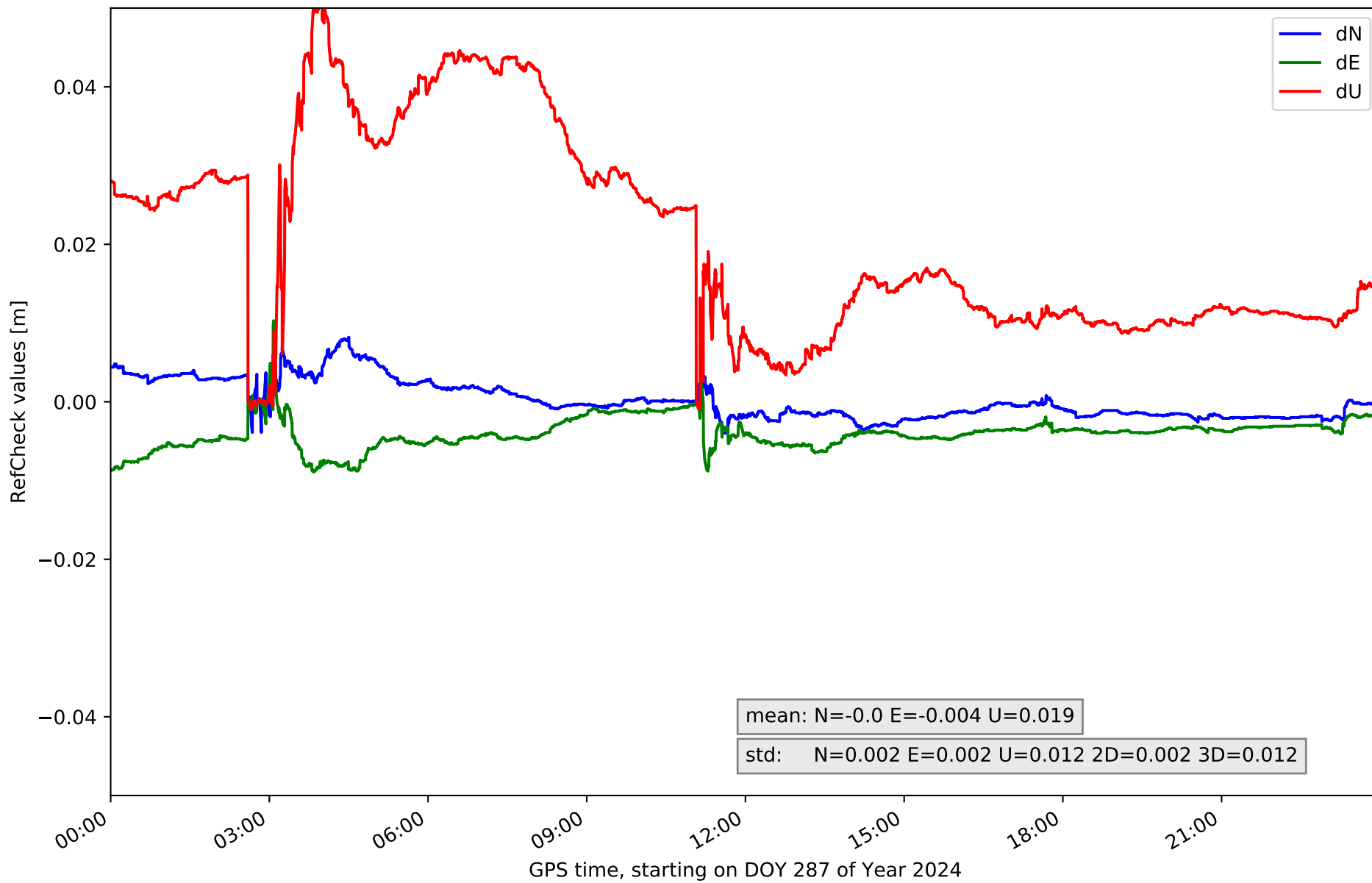

RefCheck for station TN03 in network NT32

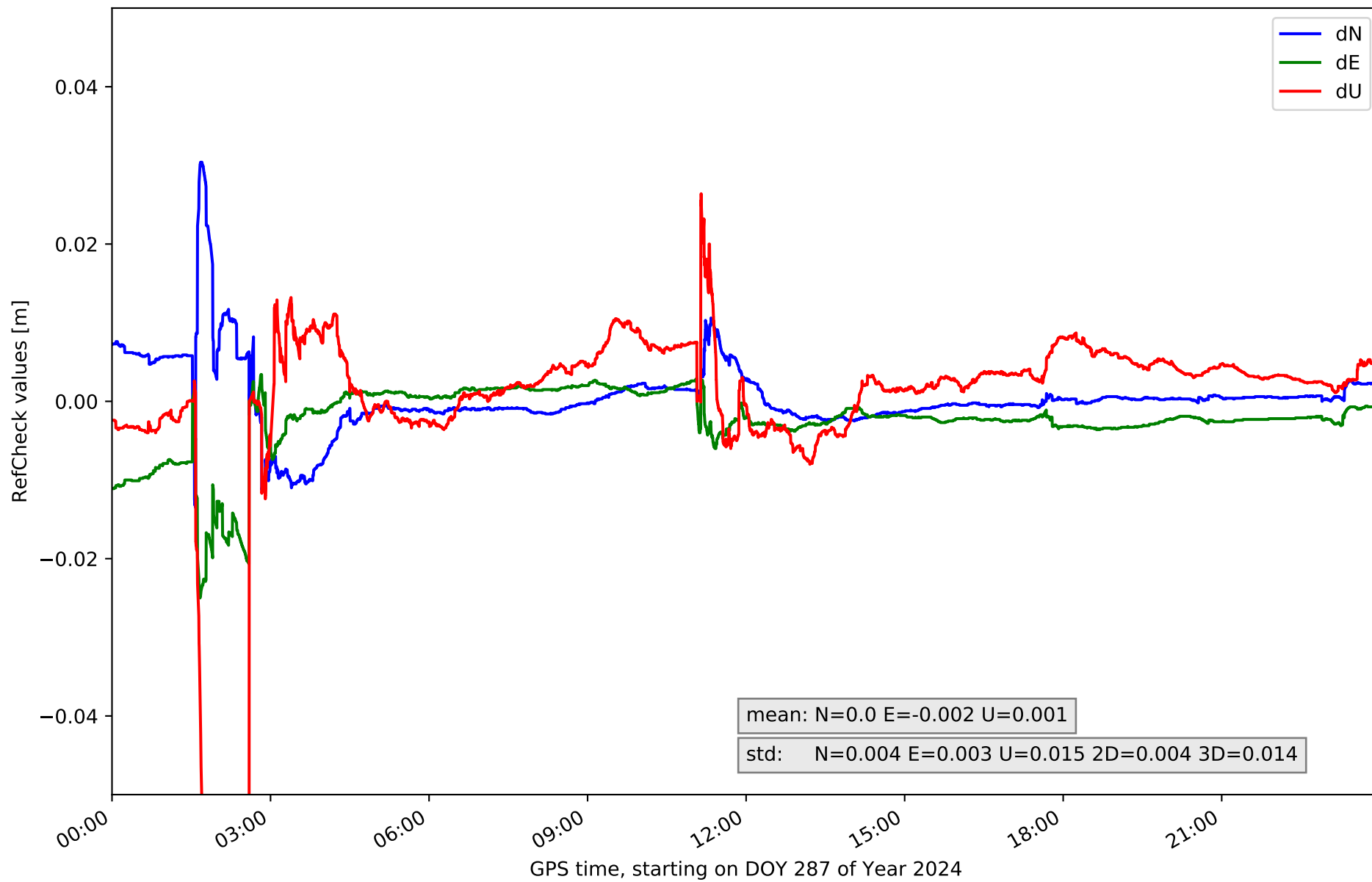

RefCheck for station TN04 in network NT32

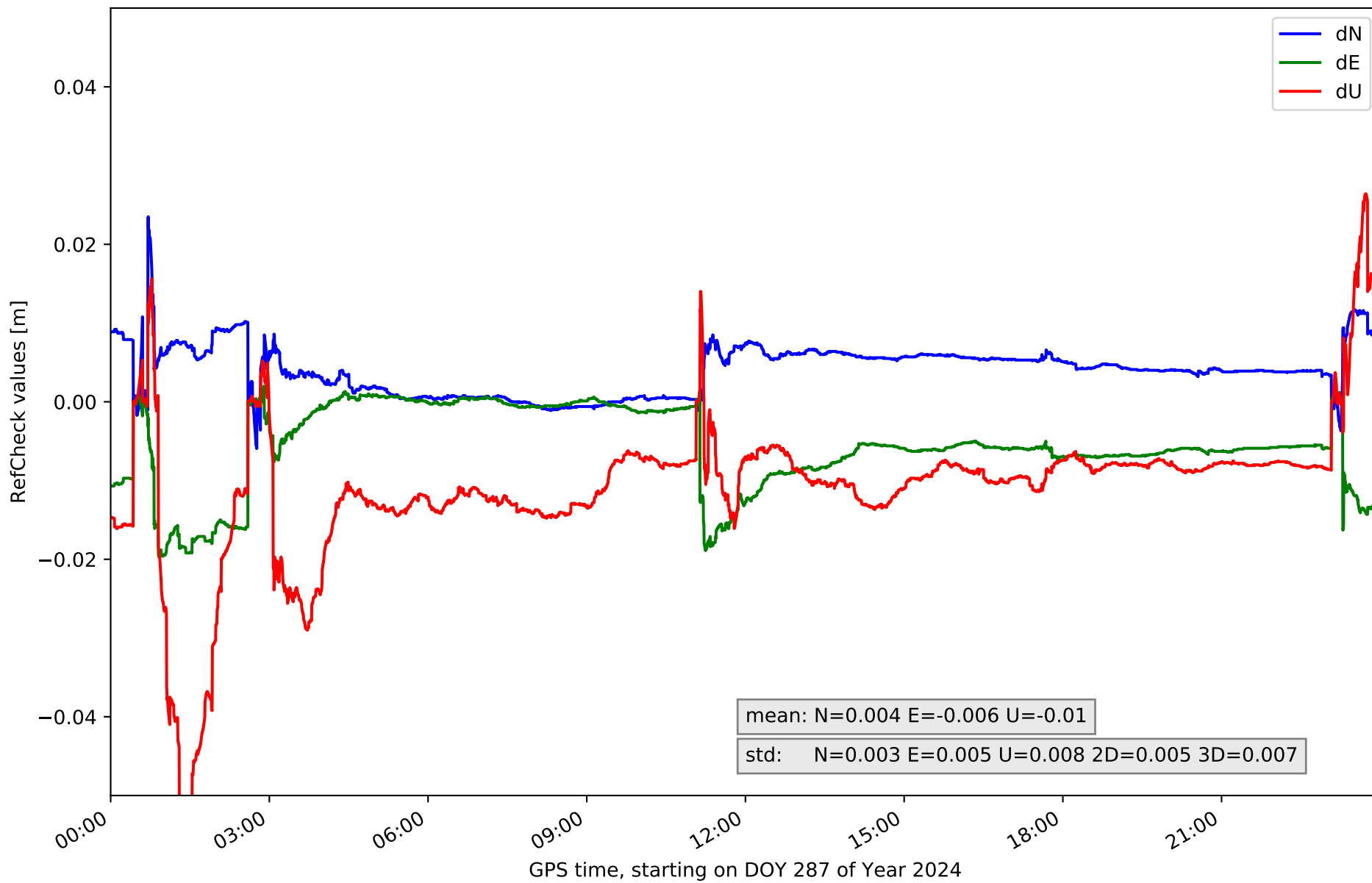

RefCheck for station TN06 in network NT32

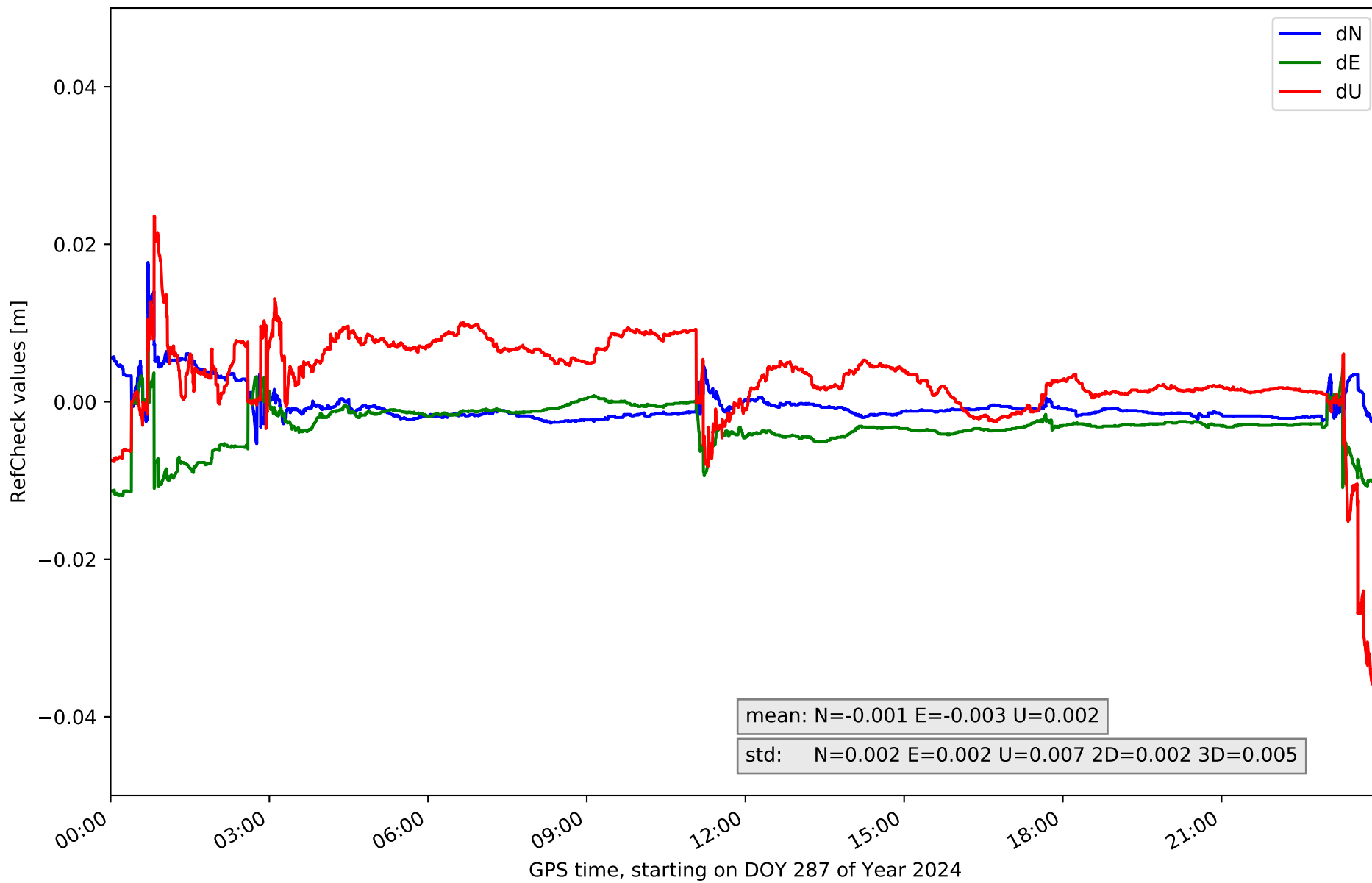

RefCheck for station TN09 in network NT32

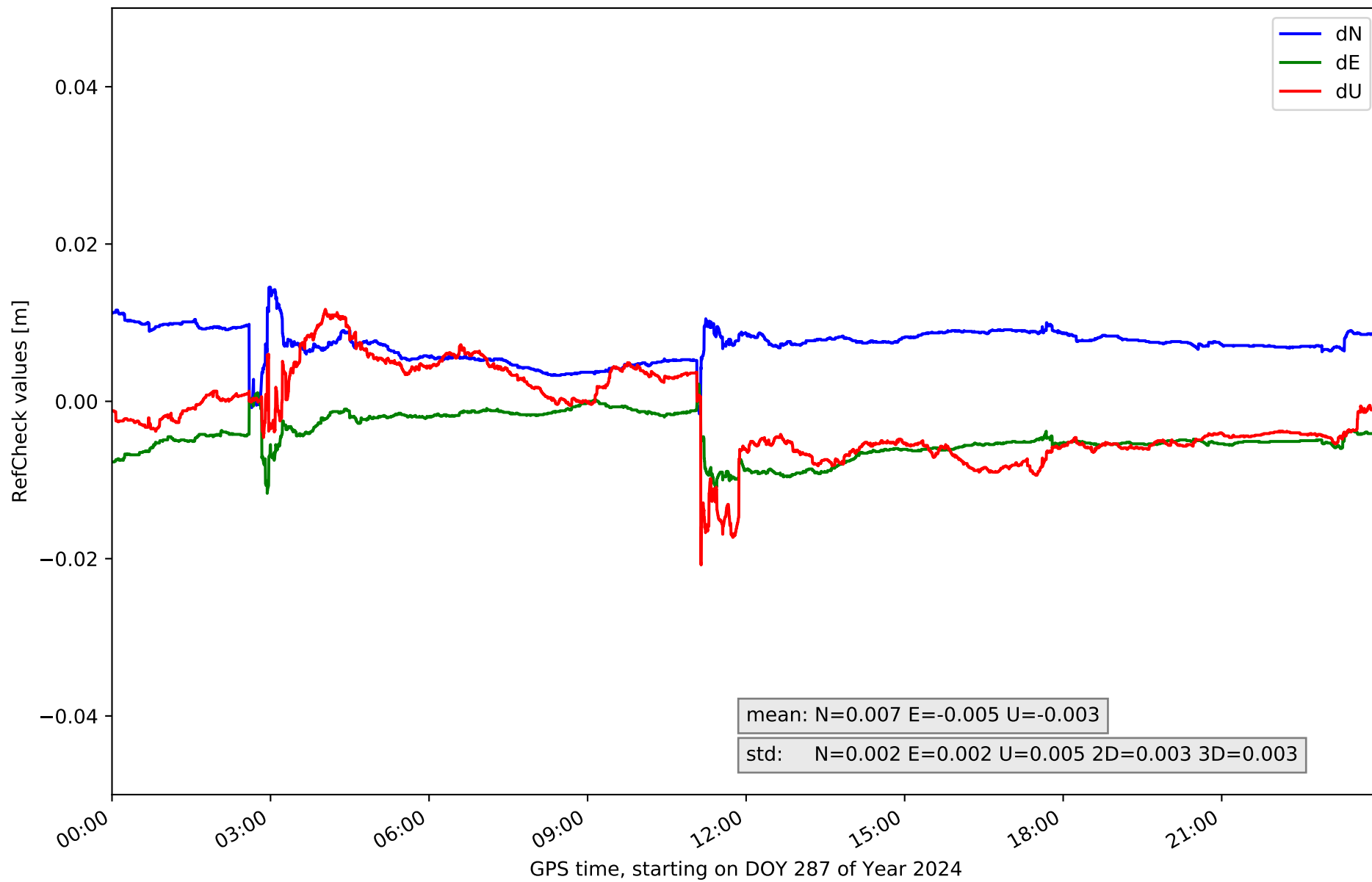

RefCheck for station TE11 in network NT32

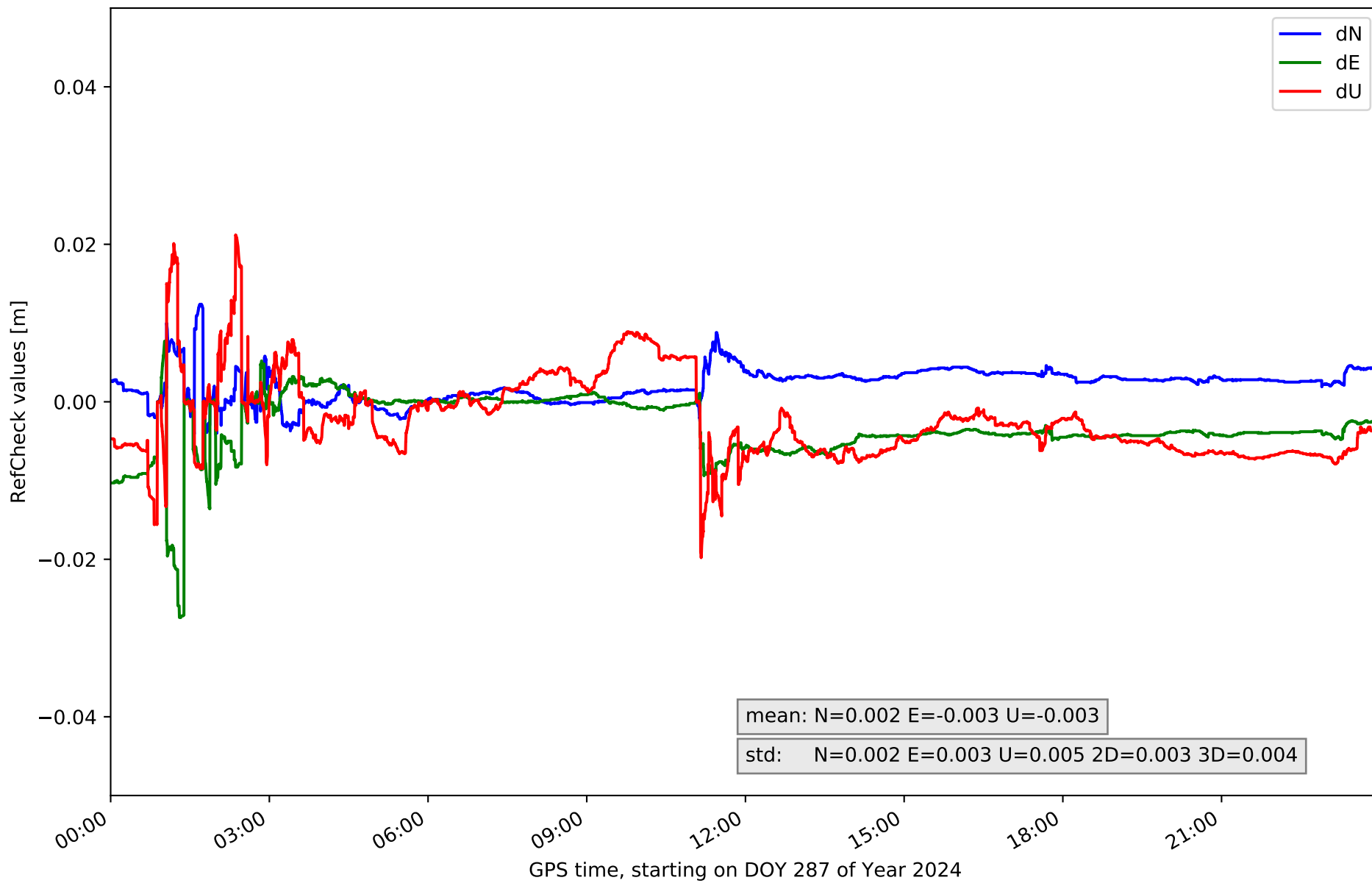

RefCheck values for network NT32

Station	Nmin	Nmax	Nstd	Emin	Emax	Estd	Umin	Umax	Ustd	std2D	std3D	#2D > 0.01	% 2D > 0.01	#3D > 0.02	% 3D > 0.02
EH01	-0.019	0.028	0.005	-0.032	0.025	0.005	-0.062	0.02	0.009	0.004	0.006	24391	59.2	4727	11.5
EH02	-0.013	0.03	0.005	-0.032	0.018	0.005	-0.048	0.041	0.015	0.004	0.009	9530	23.1	10906	26.5
GOM1	-0.01	0.027	0.005	-0.026	0.007	0.006	-0.028	0.033	0.009	0.006	0.008	15592	37.8	13427	32.6
GOME	-0.016	0.065	0.005	-0.084	0.005	0.008	-0.083	0.046	0.011	0.009	0.011	10442	25.3	2562	6.2
IZAN	-0.007	0.016	0.002	-0.011	0.007	0.003	-0.036	0.076	0.014	0.003	0.011	1987	4.8	3868	9.4
LP01	-0.029	0.016	0.005	-0.004	0.016	0.003	-0.021	0.046	0.01	0.004	0.009	21209	51.5	8227	20.0
LP03	-0.008	0.035	0.007	-0.012	0.02	0.005	-0.019	0.025	0.006	0.006	0.006	13719	33.3	3535	8.6
LPAL	-0.027	0.024	0.007	-0.002	0.037	0.008	-0.025	0.048	0.012	0.007	0.01	29857	72.4	8929	21.7
LRES	-0.021	0.034	0.005	-0.017	0.03	0.008	-0.061	0.025	0.013	0.006	0.01	26615	64.6	9047	21.9
TN01	-0.058	0.014	0.009	-0.029	0.004	0.005	-0.045	0.015	0.013	0.009	0.012	7733	18.8	22290	54.1
TN02	-0.004	0.008	0.002	-0.009	0.01	0.002	-0.001	0.052	0.012	0.002	0.012	511	1.2	14636	35.5
TN03	-0.013	0.03	0.004	-0.025	0.003	0.003	-0.123	0.026	0.015	0.004	0.014	3149	7.6	1127	2.7
TN04	-0.006	0.024	0.003	-0.02	0.003	0.005	-0.054	0.026	0.008	0.005	0.007	8041	19.5	5281	12.8
TN06	-0.009	0.018	0.002	-0.012	0.008	0.002	-0.037	0.024	0.007	0.002	0.005	1826	4.4	1145	2.8
TN09	-0.002	0.015	0.002	-0.012	0.002	0.002	-0.021	0.012	0.005	0.003	0.003	15706	38.1	386	0.9
TE11	-0.004	0.012	0.002	-0.027	0.008	0.003	-0.02	0.021	0.005	0.003	0.004	1315	3.2	370	0.9
Mean	-0.015	0.025	0.004	-0.022	0.013	0.005	-0.043	0.034	0.01	0.005	0.009	11976.4	29.0	6903.9	16.8
Min/Max	-0.058	0.065	0.009	-0.084	0.037	0.008	-0.123	0.076	0.015	0.009	0.014	29857	72.4	22290	54.1

fixing statistic for network NT32

fixing percentage of	all GNSS	G	R	E	C
using threshold 0.3	55.8	64.6	51.7	21.7	83.0
considering satellites with dual-frequency fixed	49.8	59.2	41.3	19.4	79.9
considering all signals separately	48.1	59.4	41.3	19.7	79.6