

summary for network NT10

timeperiod chosen: from 2024-07-16-00:00:00 until 2024-07-16-23:59:59

average update rate (durations larger than 15 seconds considered as observation gap): 1.9 seconds

average fixing percentage with threshold set to 0.3: 84.4 percent

stations available: 15 of 15

station information:

station ALC1:	antenna: TRM57971.00	TZGD	receiver: TRIMBLE NETR9	height: 397.675
station BCL1:	antenna: LEIAR20	LEIM	receiver: LEICA GR25	height: 56.129
station BCLN:	antenna: LEIAR25.R4	LEIT	receiver: LEICA GR10	height: 84.875
station BELL:	antenna: LEIAR25.R4	NONE	receiver: LEICA GR50	height: 853.488
station BERG:	antenna: GPPNULLANTENNA	NONE	receiver: LEICA GR30	height: 892.808
station CREU:	antenna: LEIAR25.R4	NONE	receiver: LEICA GR50	height: 133.464
station EBRE:	antenna: LEIAR25.R4	NONE	receiver: LEICA GR50	height: 107.868
station ESCO:	antenna: LEIAR25.R4	NONE	receiver: LEICA GR50	height: 2508.504
station GIRO:	antenna: LEIAR25.R4	LEIT	receiver: LEICA GR10	height: 112.767
station GRAU:	antenna: GPPNULLANTENNA	NONE	receiver: TPS NET-G3	height: 509.777
station MEQU:	antenna: GPPNULLANTENNA	NONE	receiver: LEICA GR50	height: 138.594
station PUIG:	antenna: TRM59900.00	SCIS	receiver: TRIMBLE NETR9	height: 1162.395
station TARR:	antenna: LEIAR20	LEIM	receiver: LEICA GR25	height: 491.514
station TRRG:	antenna: LEIAR20	LEIM	receiver: LEICA GR50	height: 55.163
station VRO2:	antenna: GPPNULLANTENNA	NONE	receiver: LEICA GR50	height: 541.427

Processing rate in network NT10

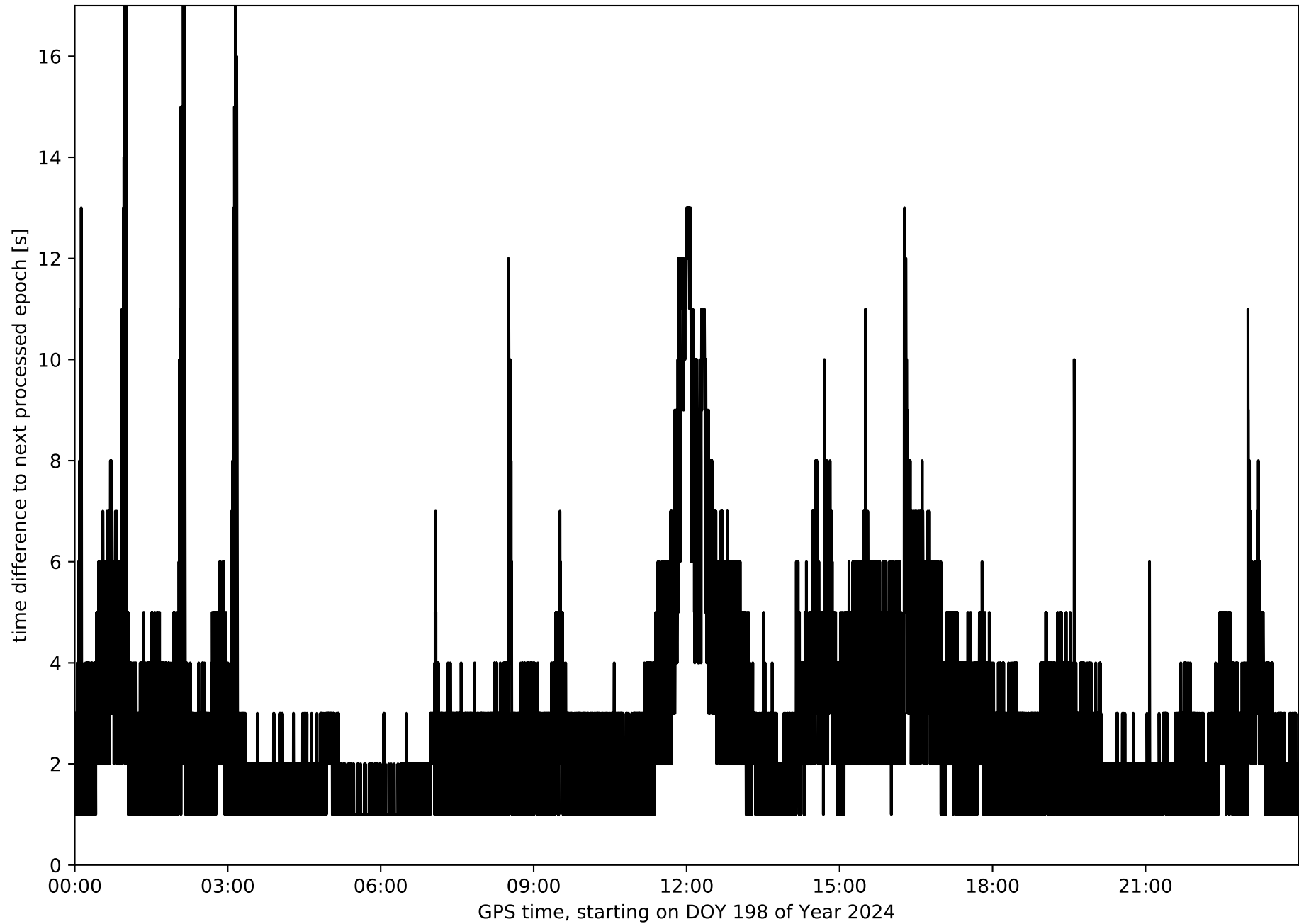

Histogram of the processing rate in network NT10 (durations larger 15 seconds neglected)

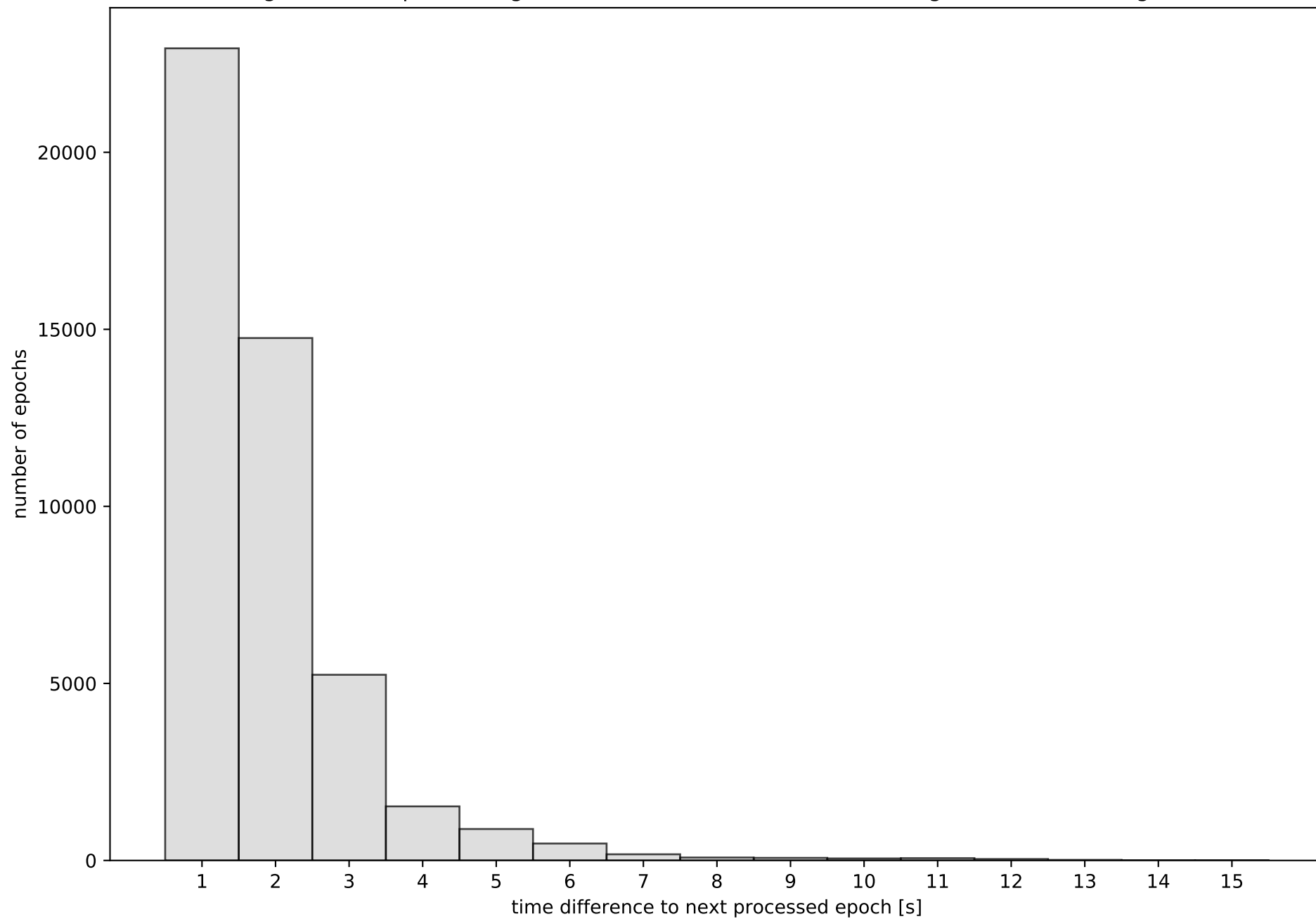

Network NT10 with threshold set to 0.3

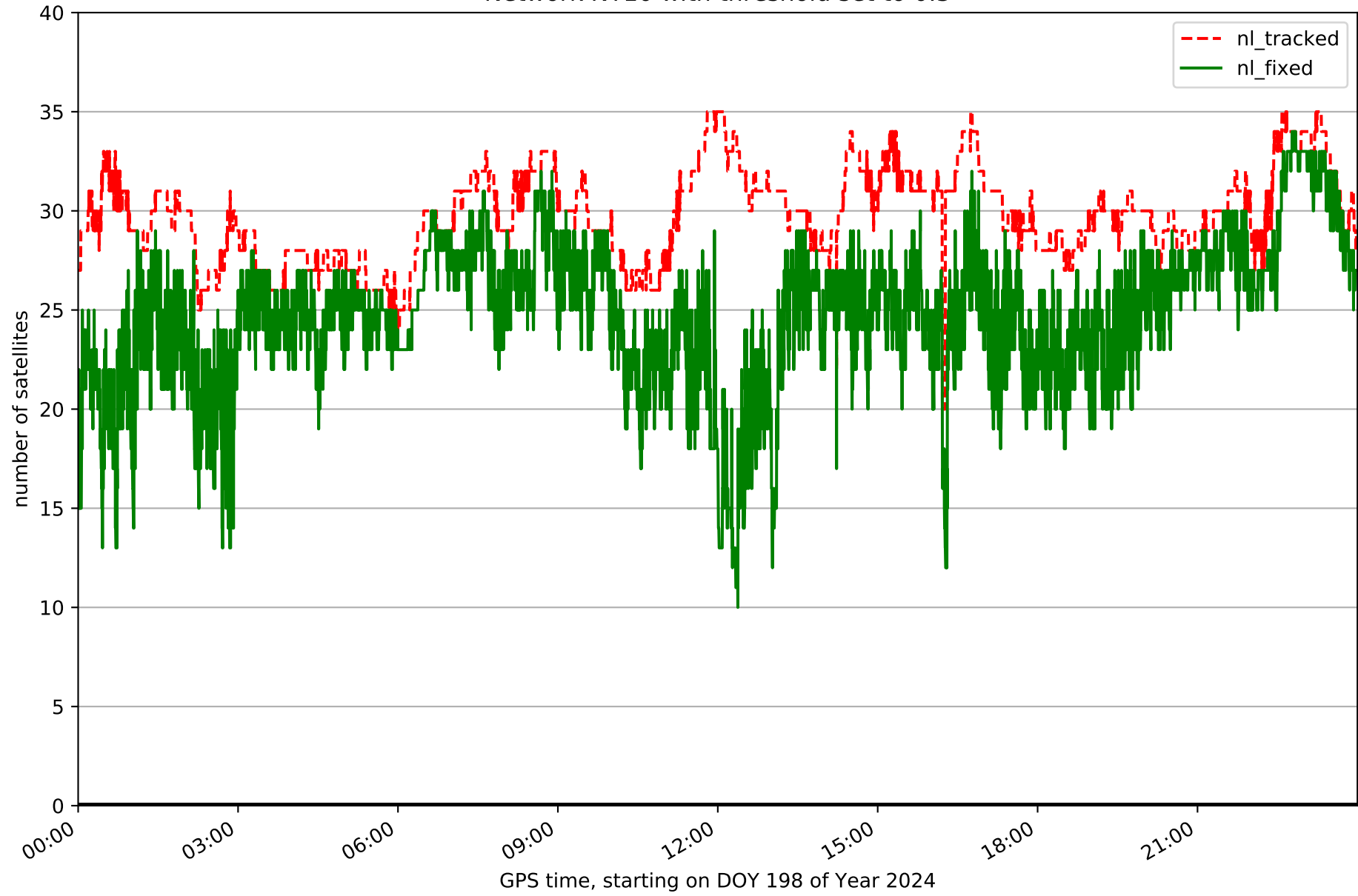

Fixing percentage of satellites in network NT10 with threshold set to 0.3

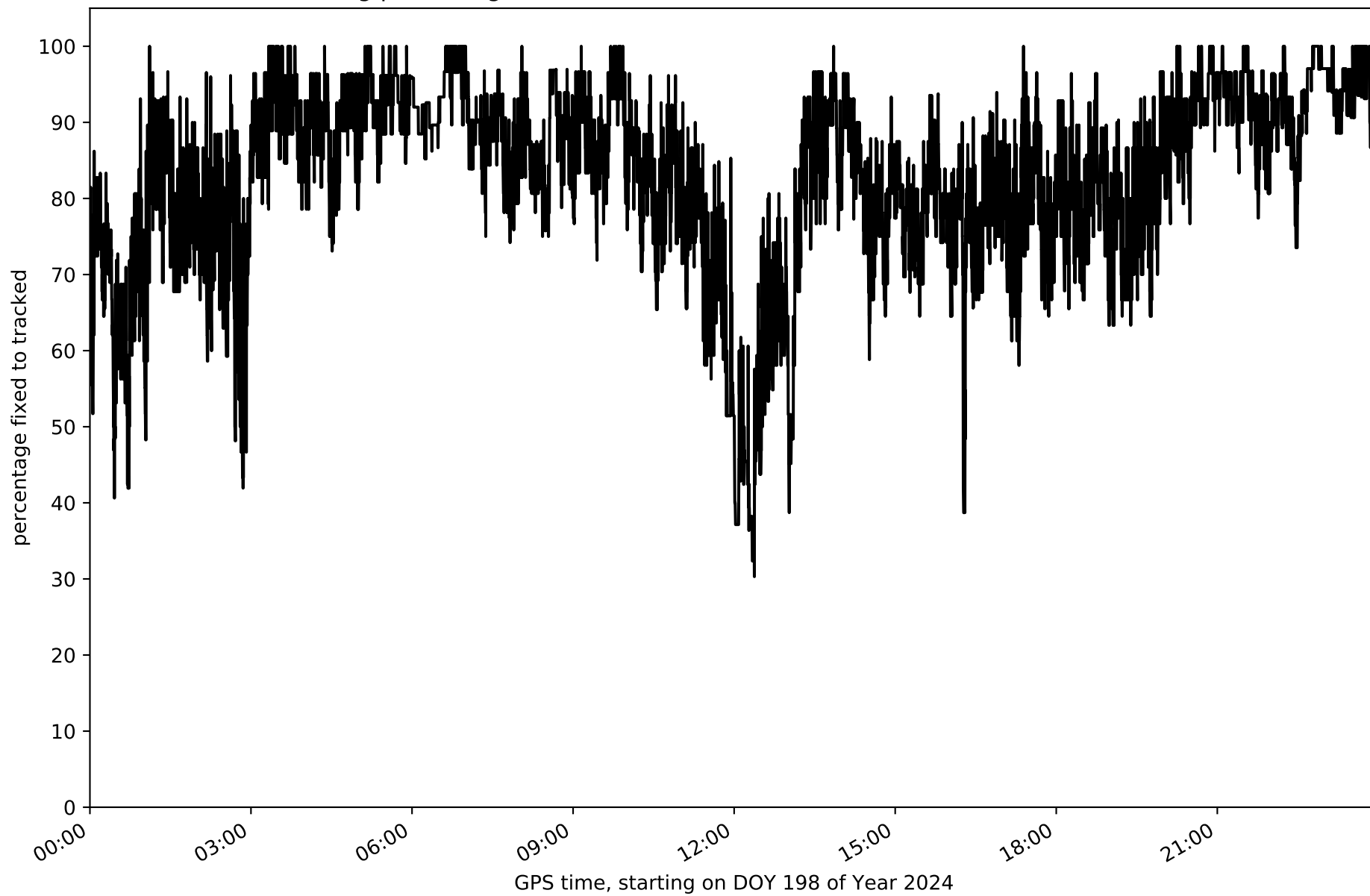

Network NT10 - only GPS with threshold set to 0.3

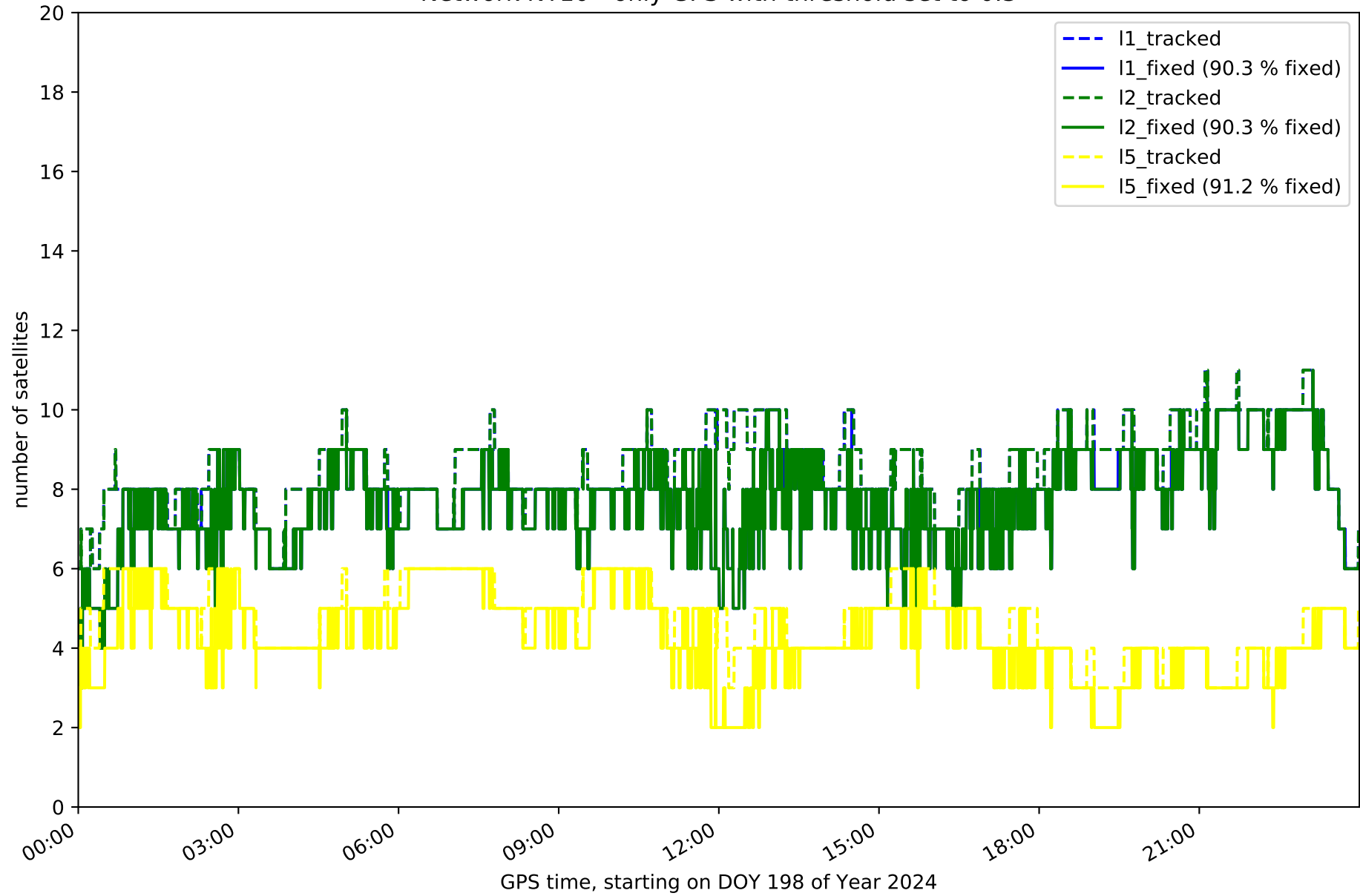

Network NT10 - only GLONASS with threshold set to 0.3

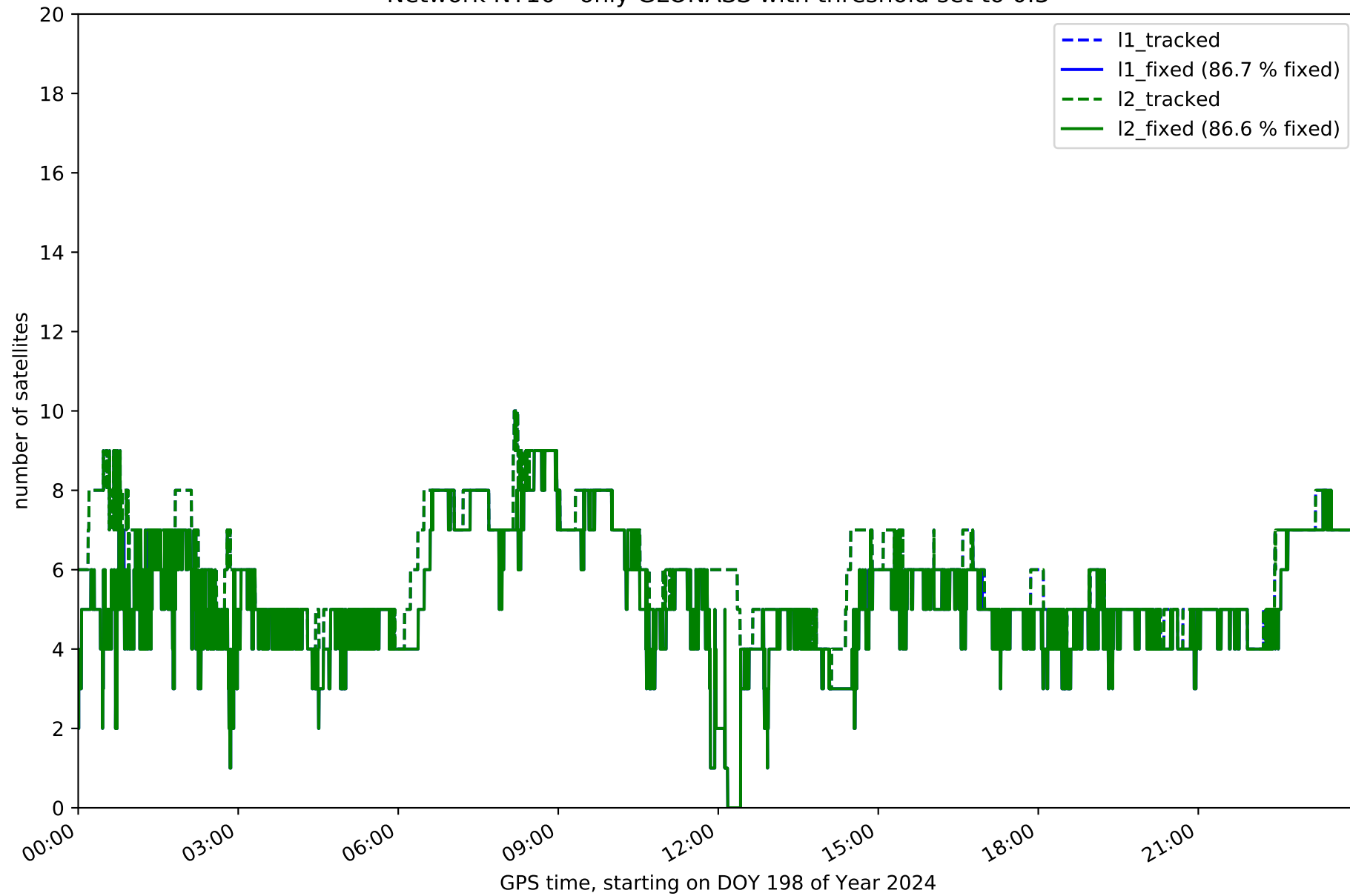

Network NT10 - only BDS with threshold set to 0.3

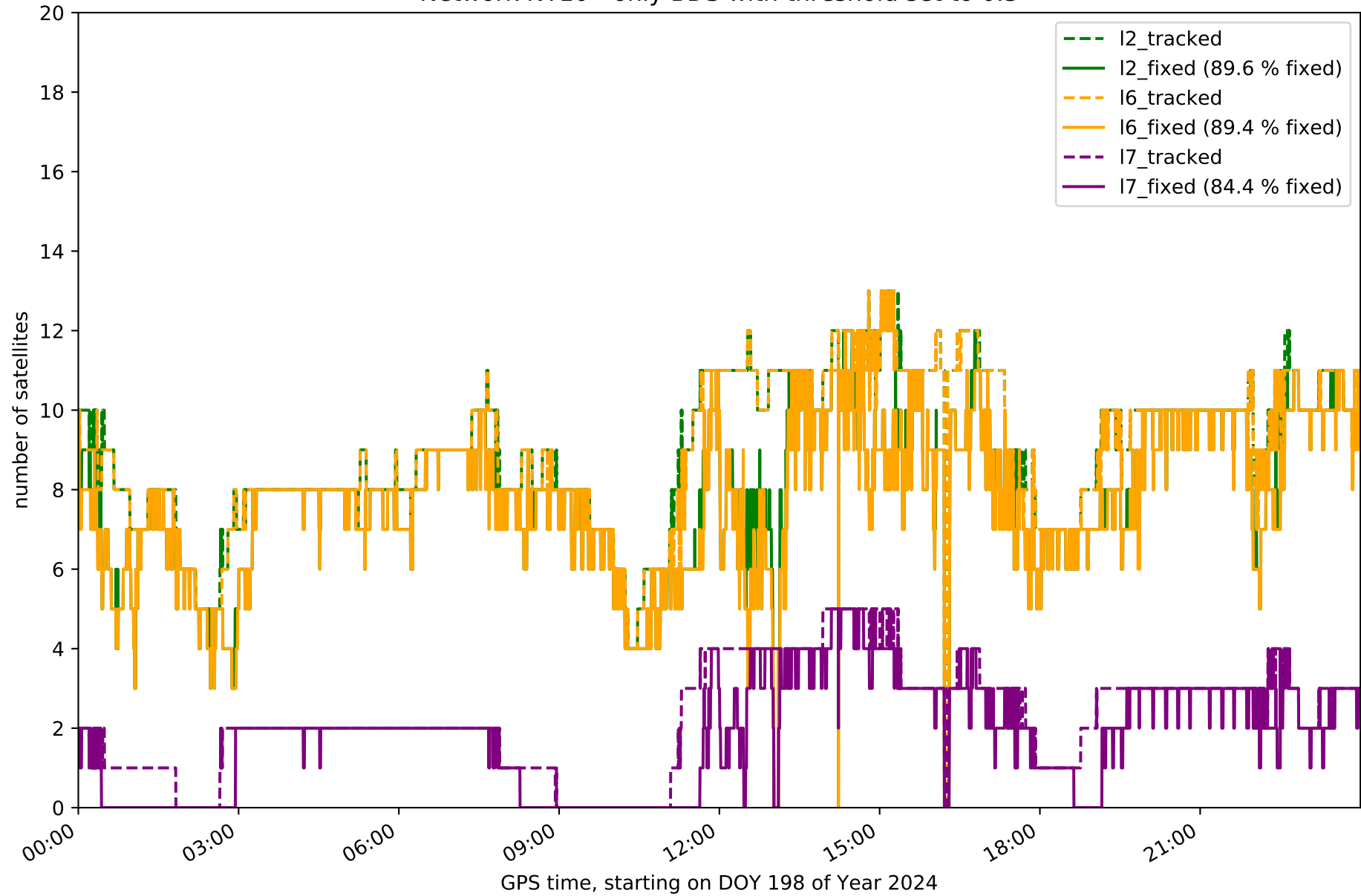

Network NT10 - only Galileo with threshold set to 0.3

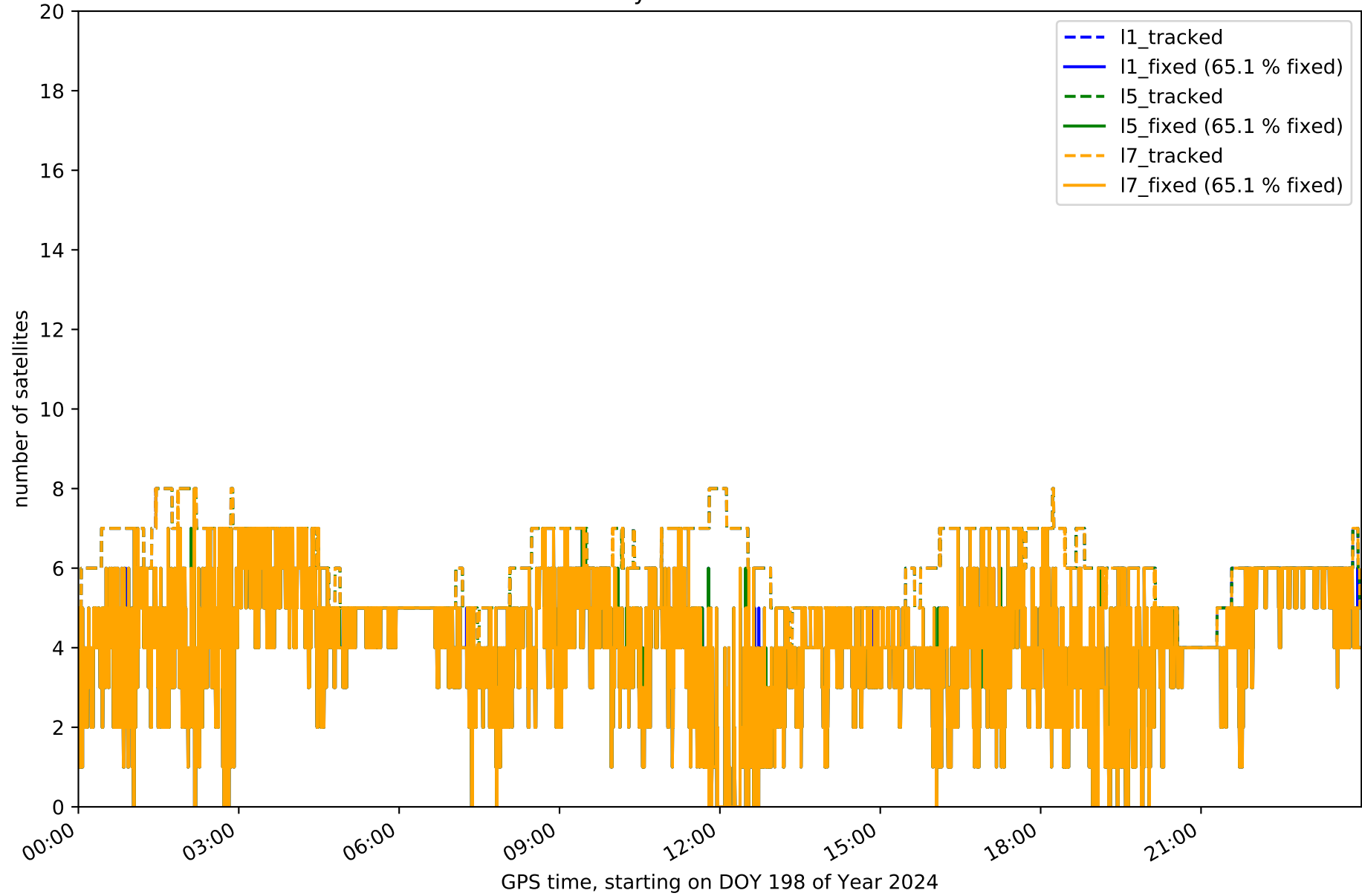

Station ALC1 in network NT10

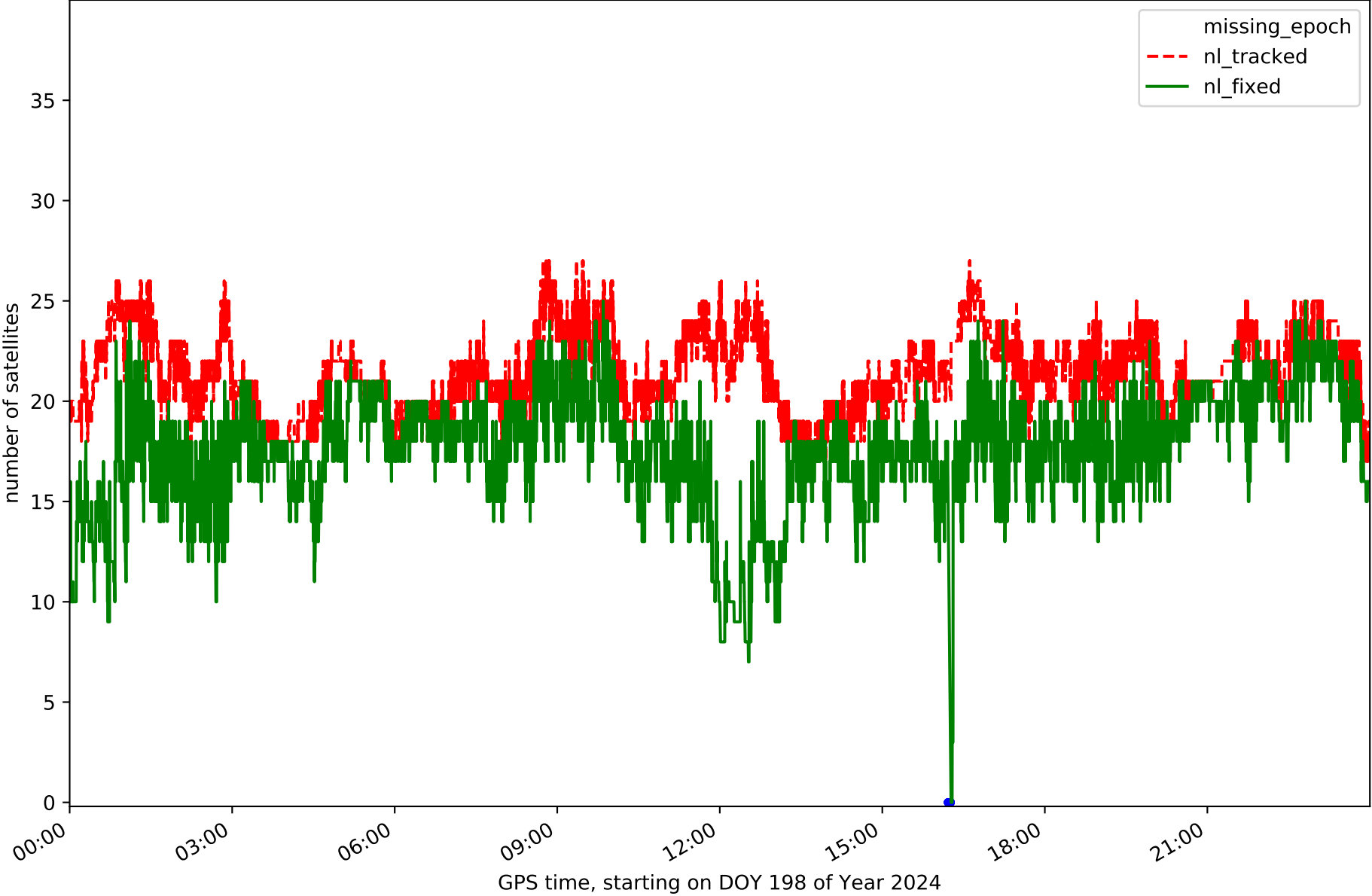

Station BCL1 in network NT10

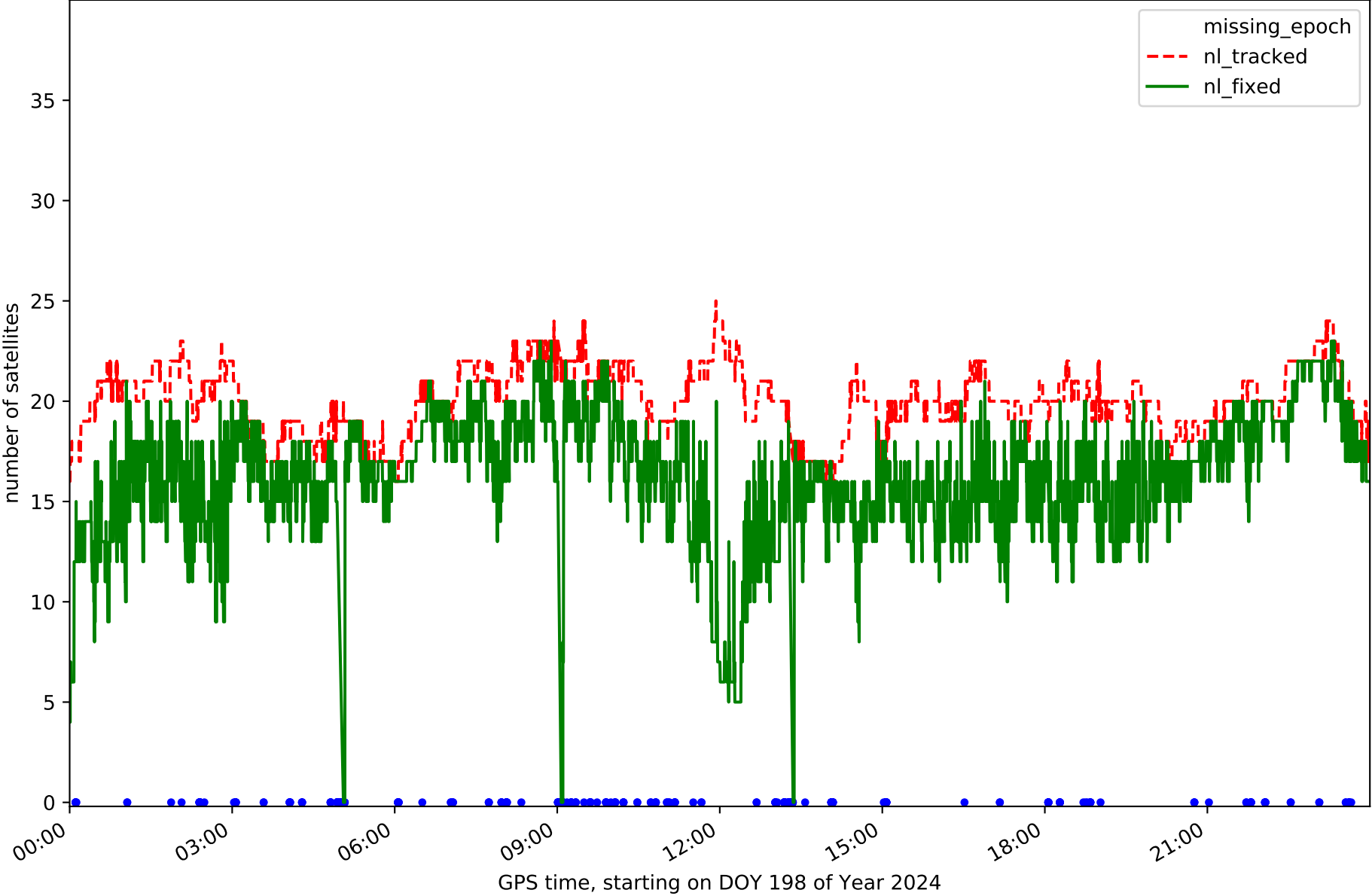

Station BCLN in network NT10

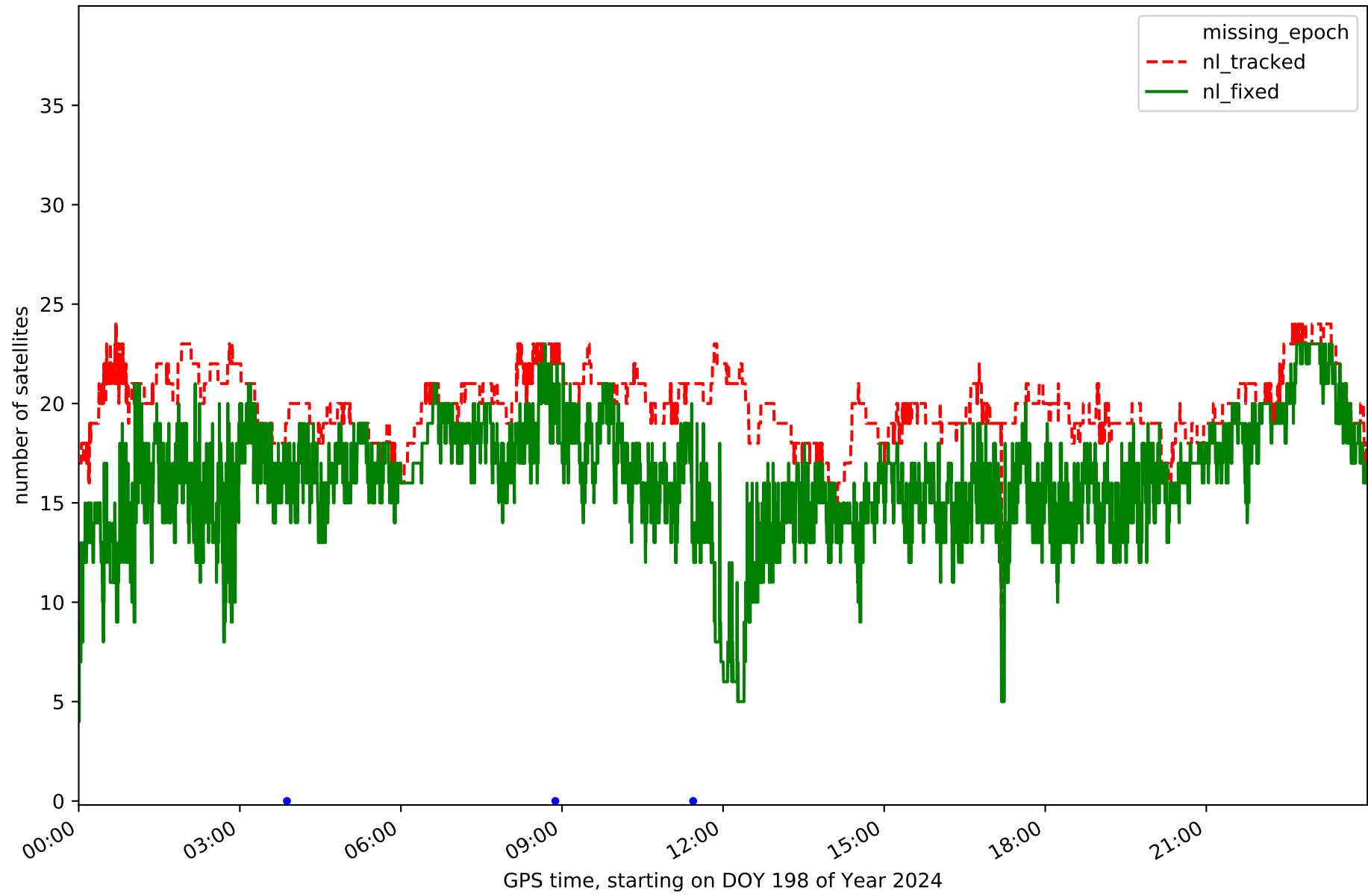

Station BELL in network NT10

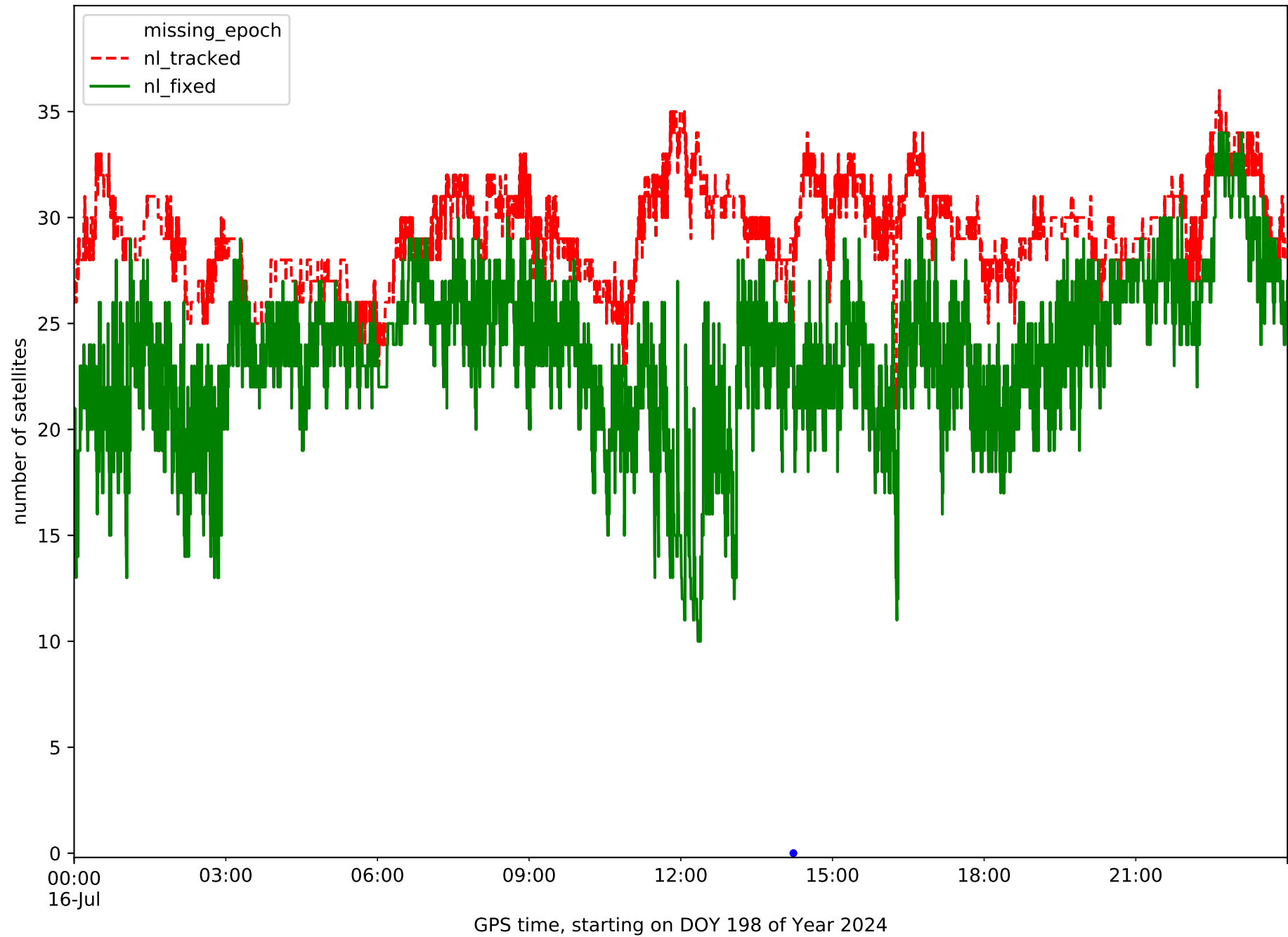

Station BERG in network NT10

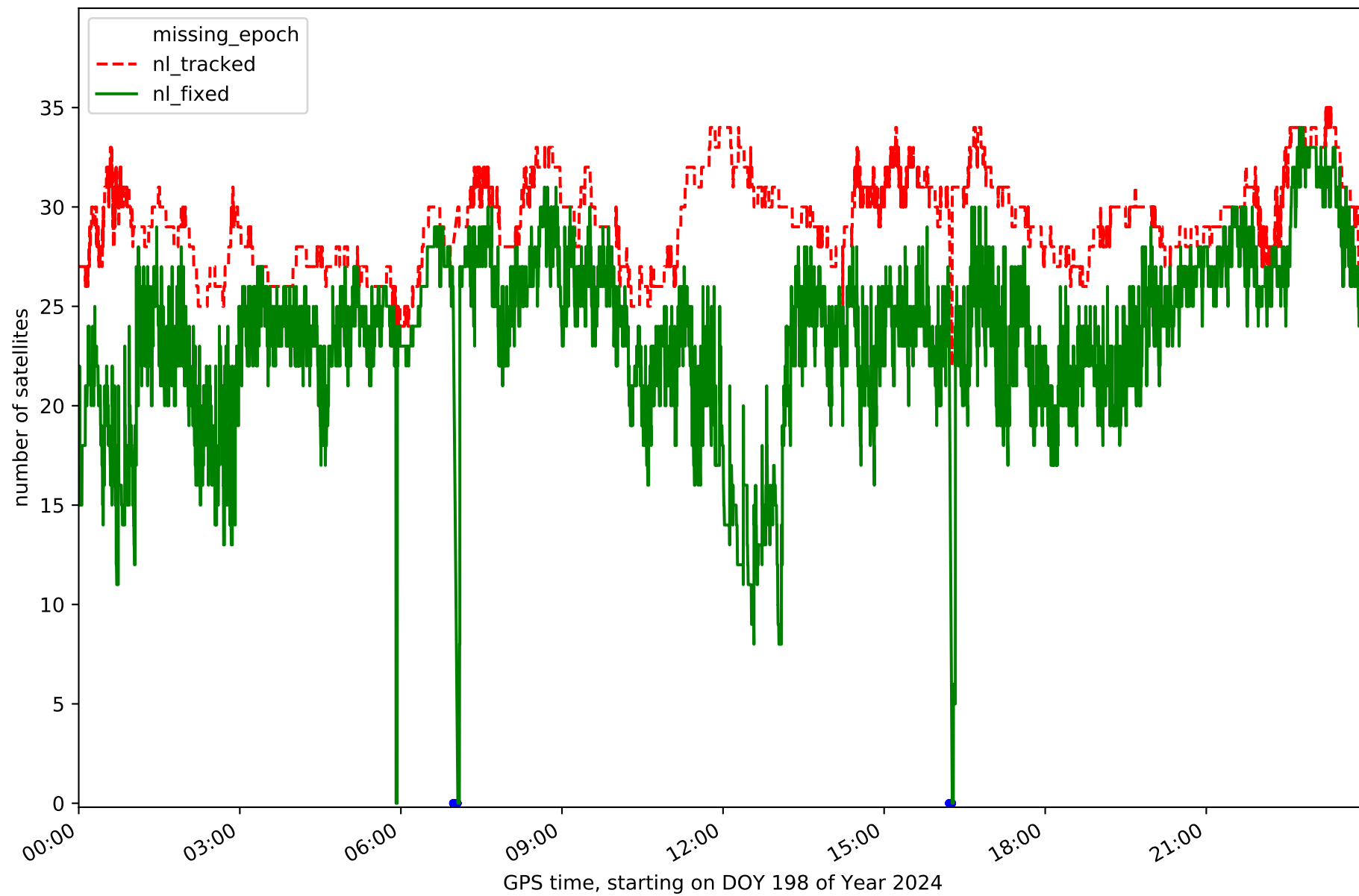

Station CREU in network NT10

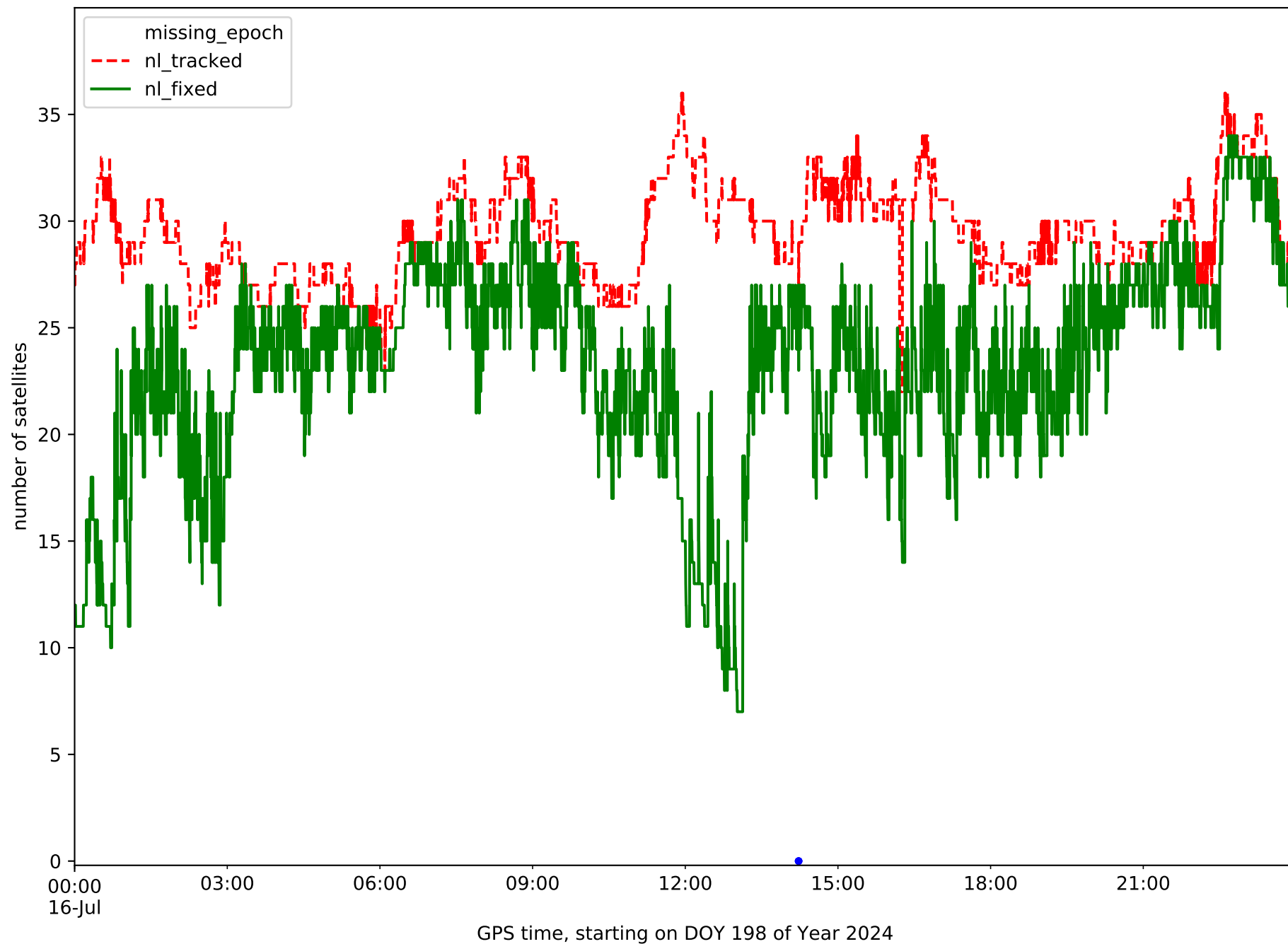

Station EBRE in network NT10

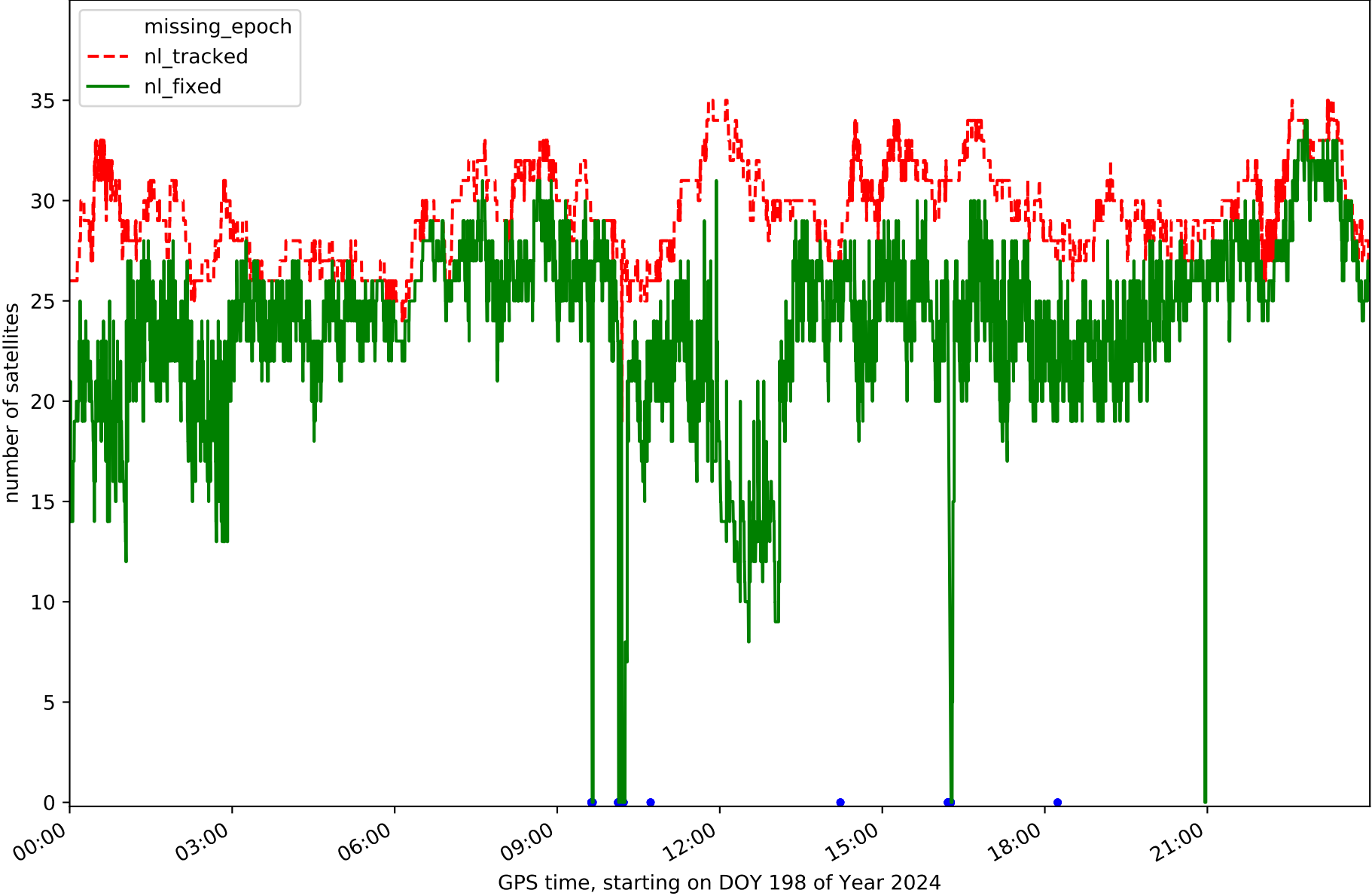

Station ESCO in network NT10

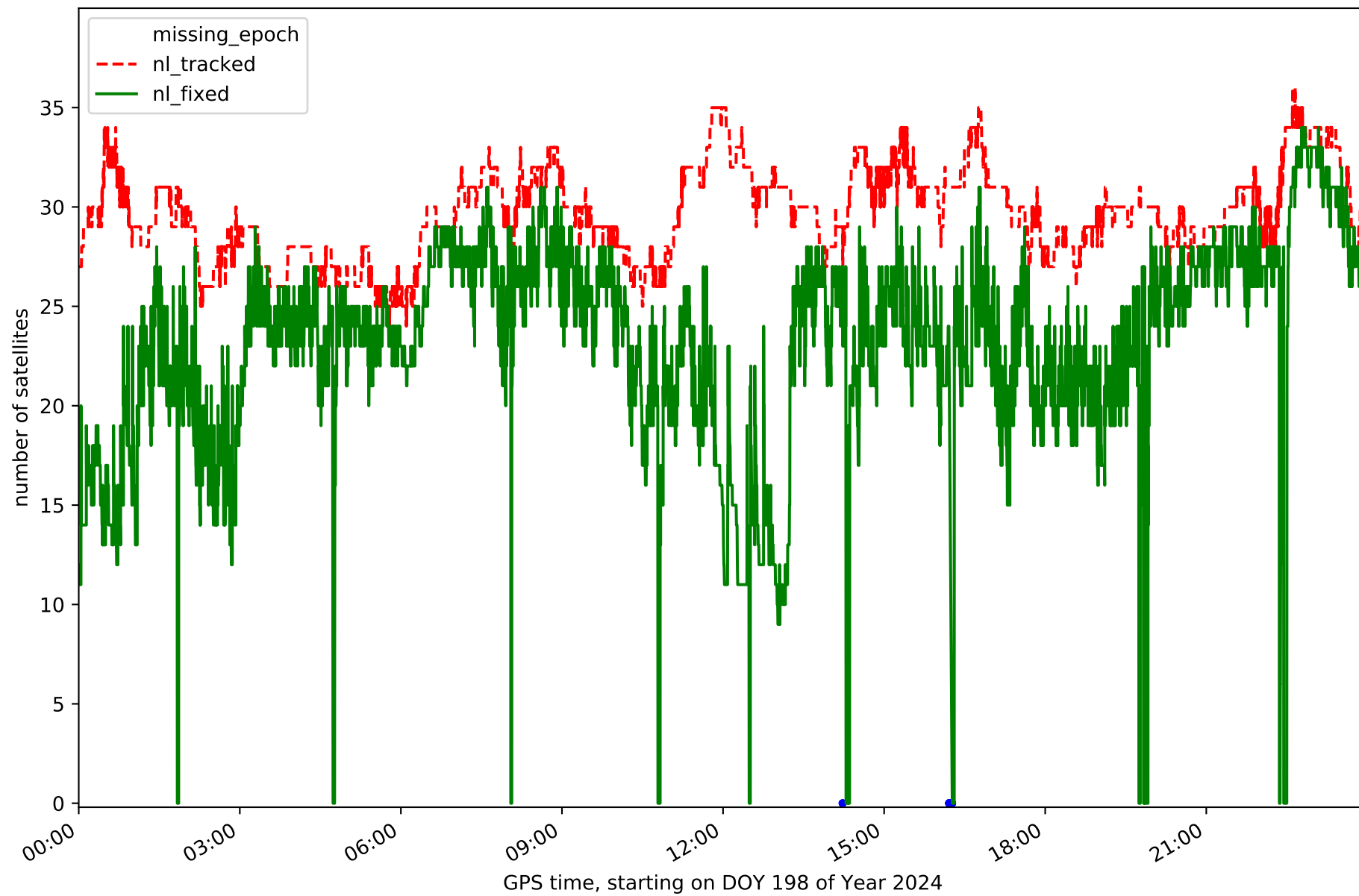

Station GIRO in network NT10

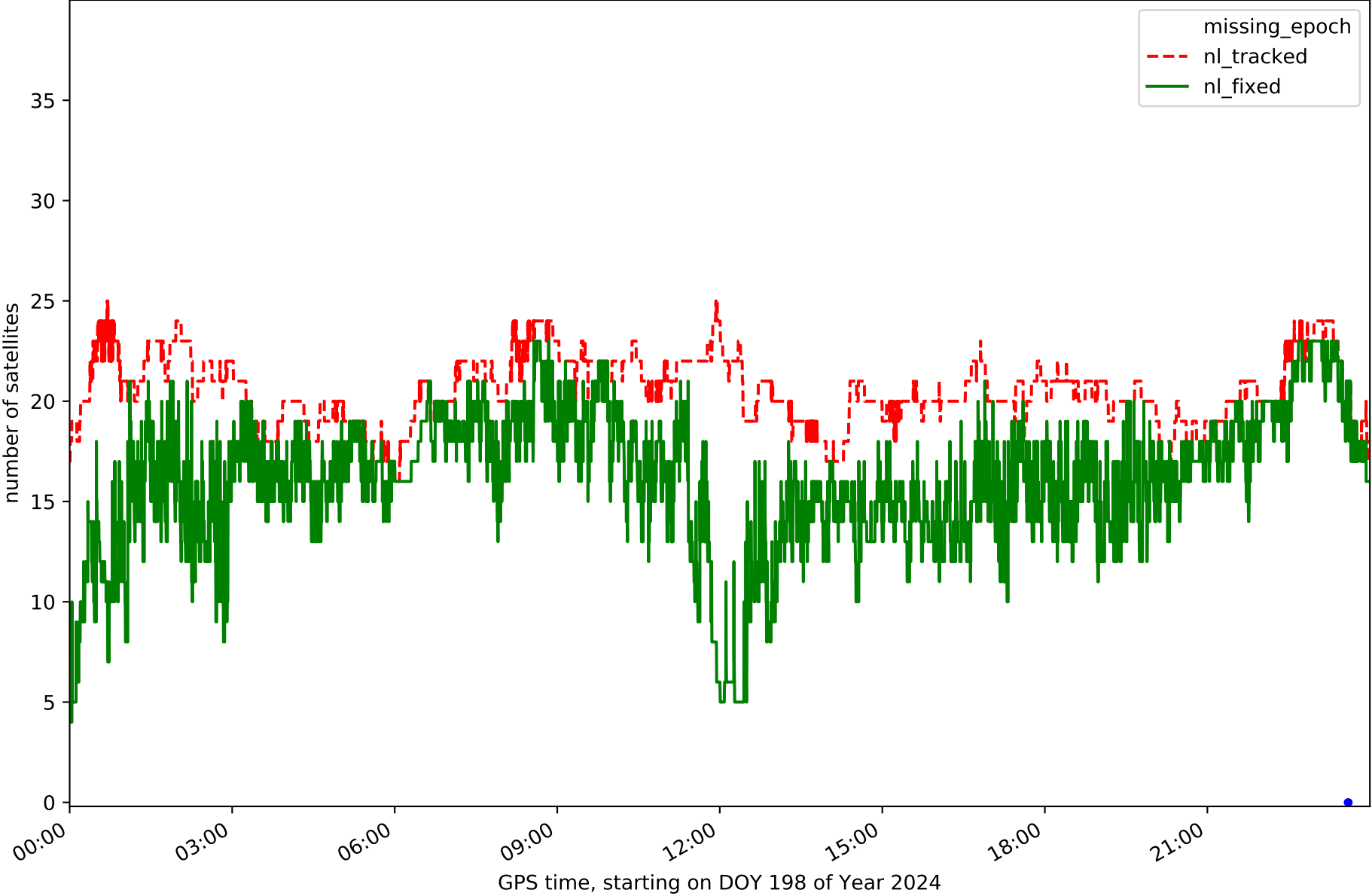

Station GRAU in network NT10

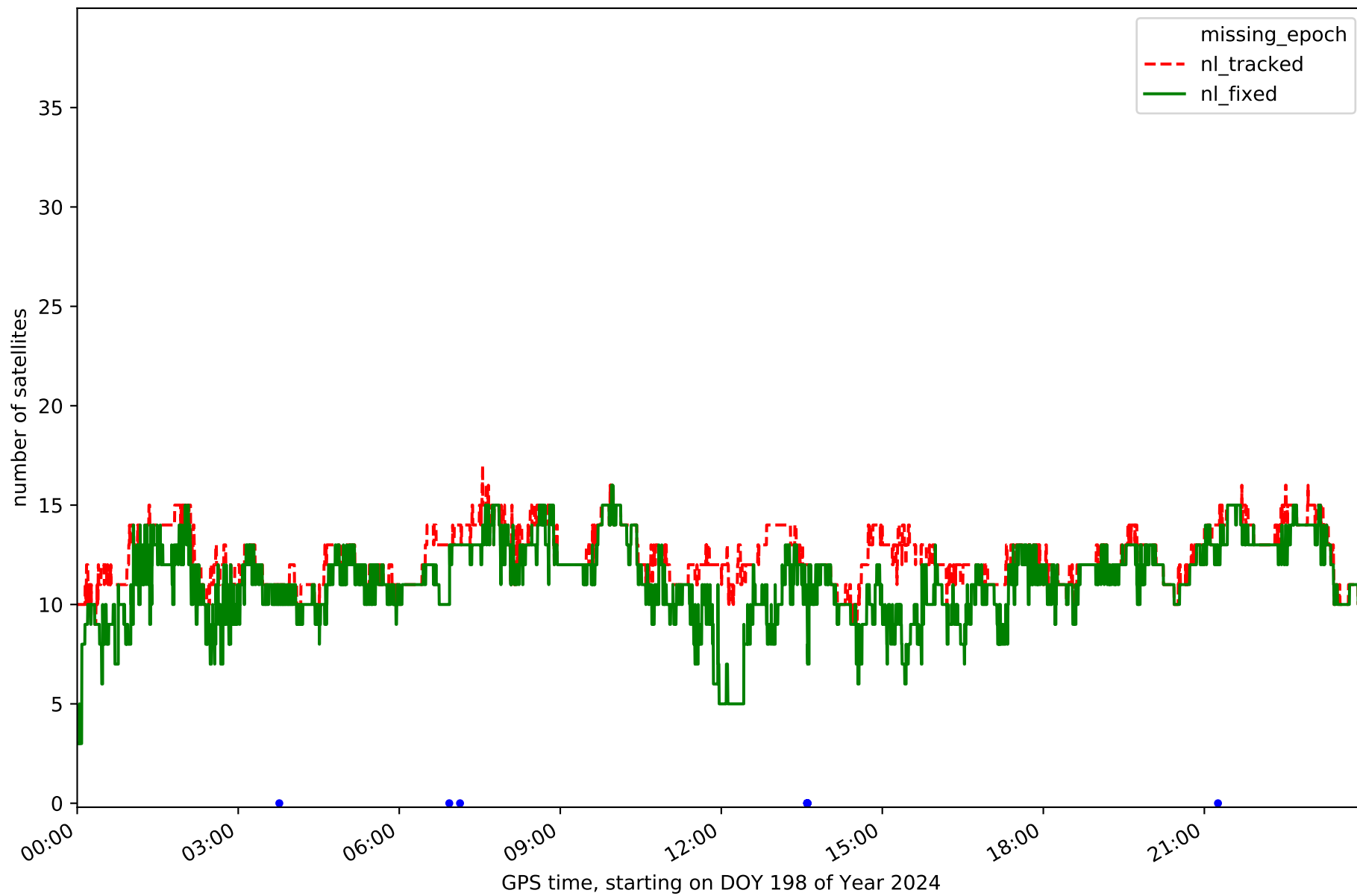

Station MEQU in network NT10

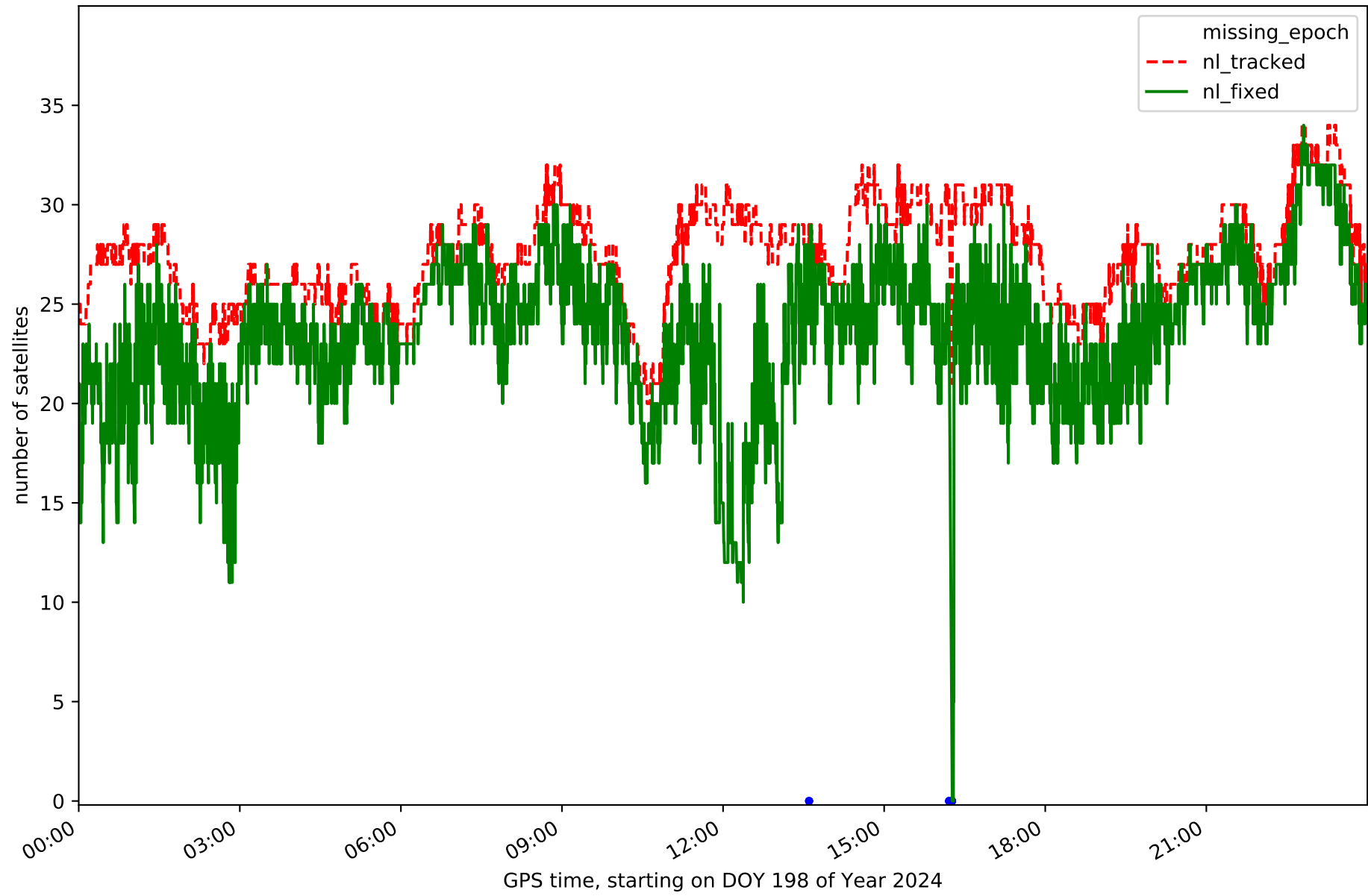

Station PUIG in network NT10

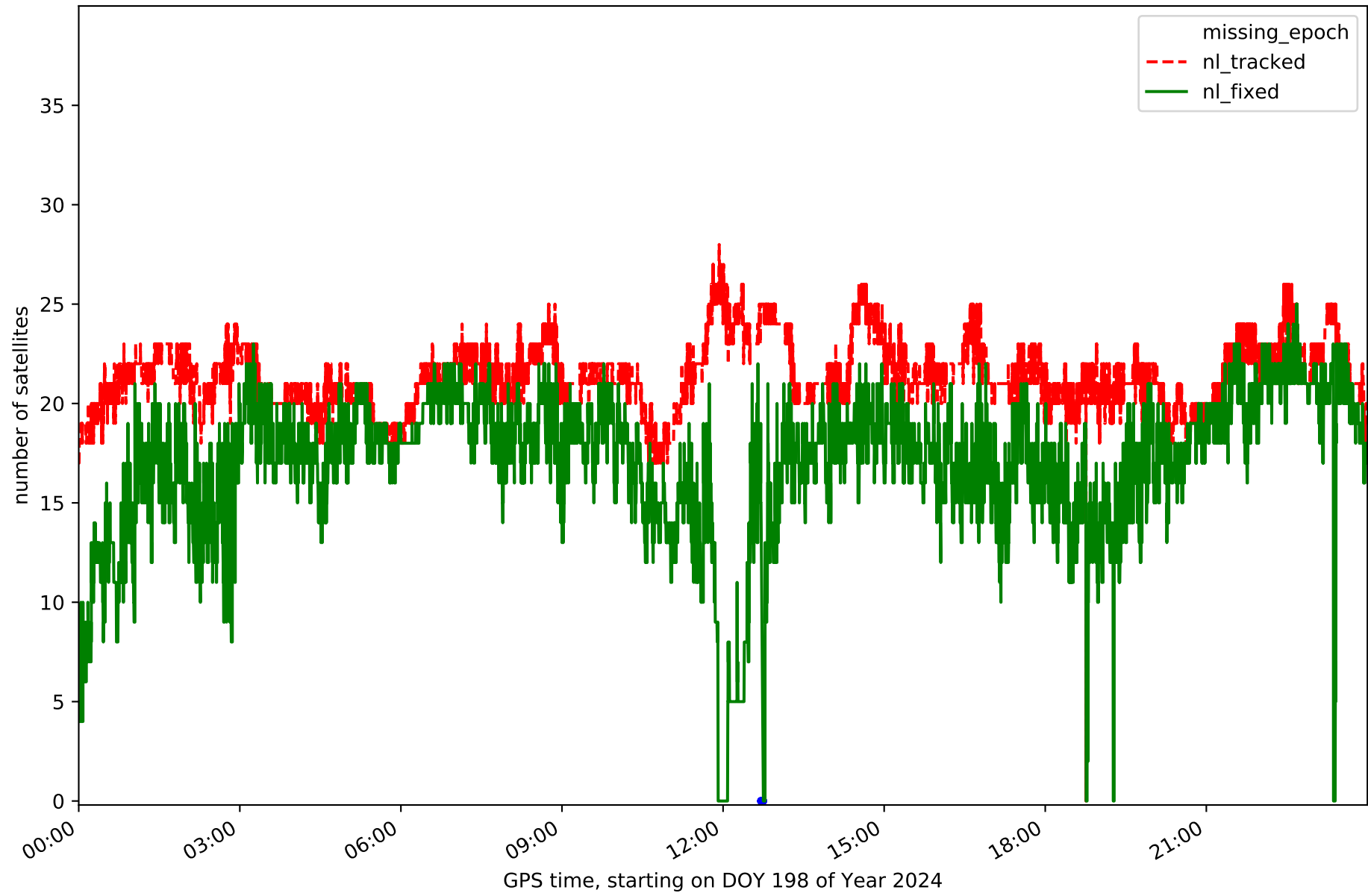

Station TARR in network NT10

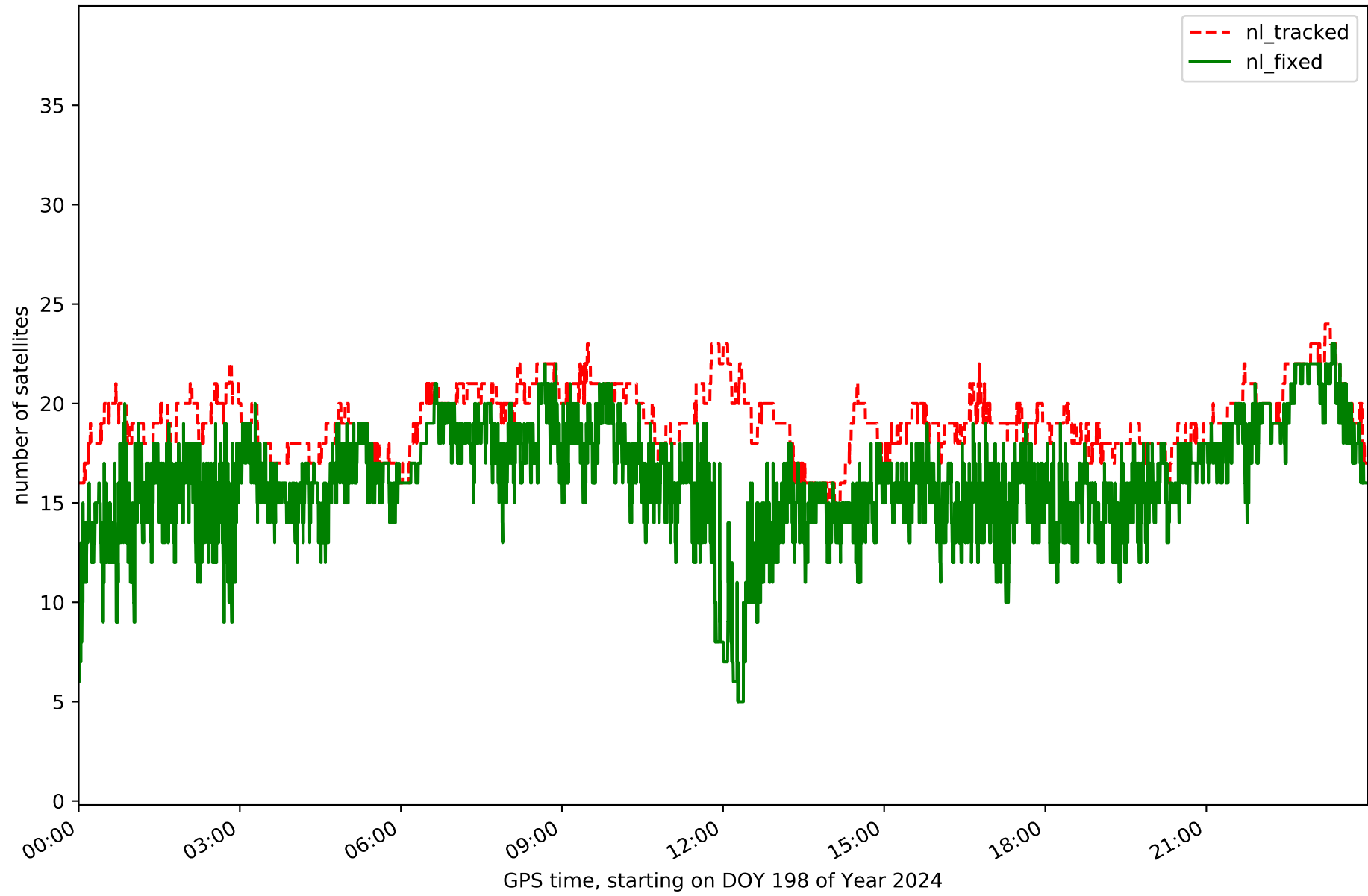

Station TRRG in network NT10

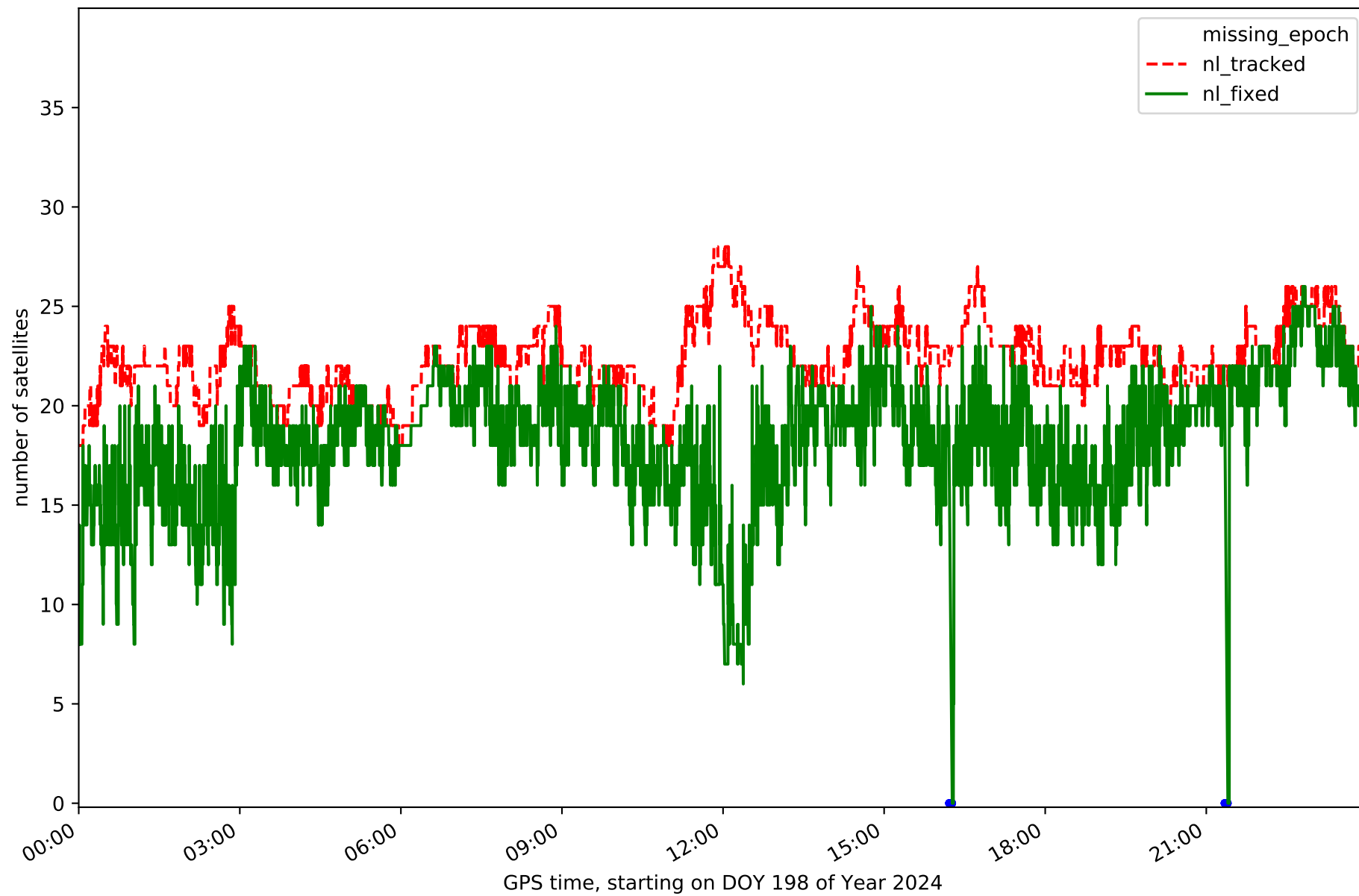

Station VRO2 in network NT10

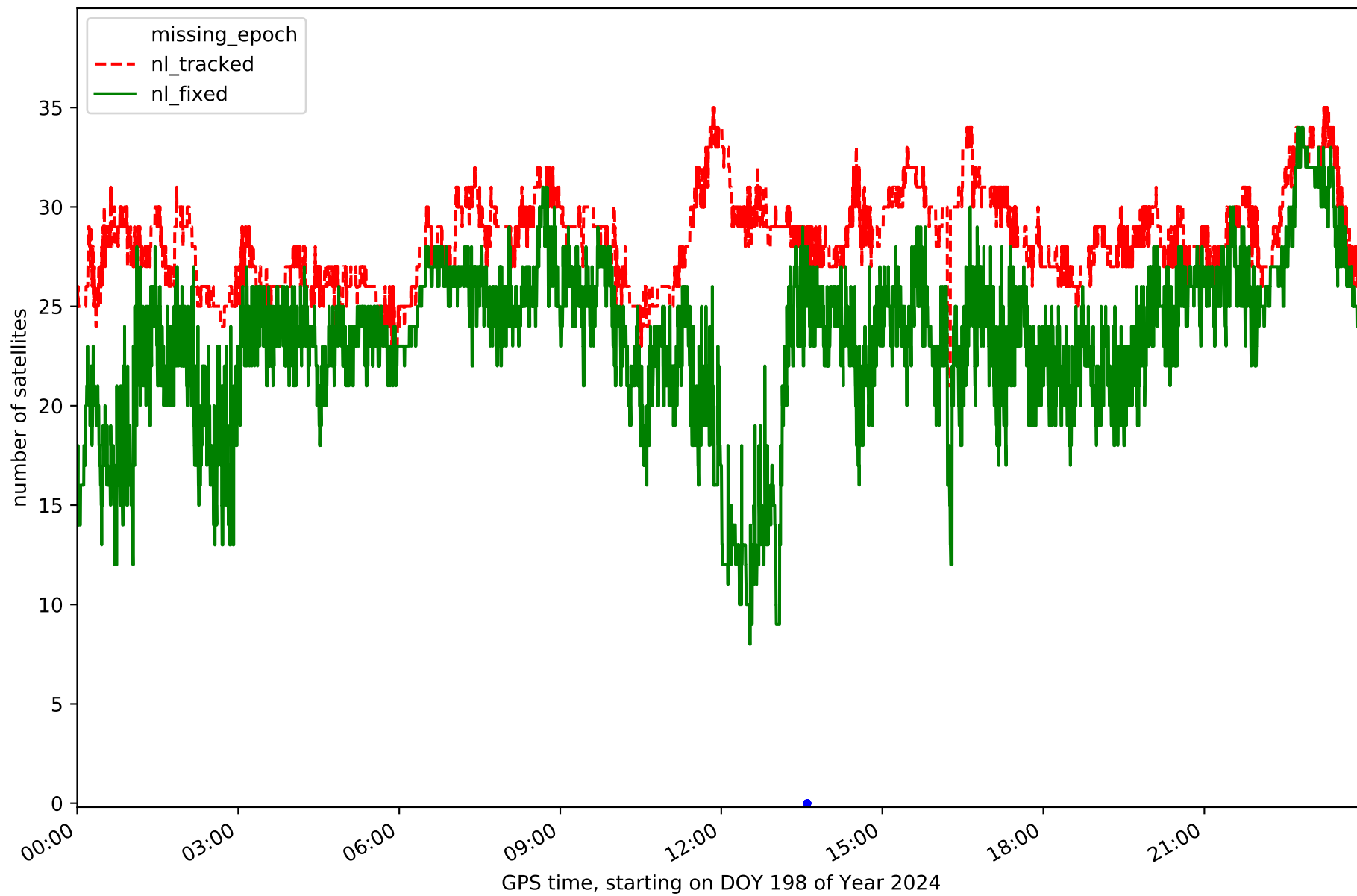

RefCheck for station ALC1 in network NT10

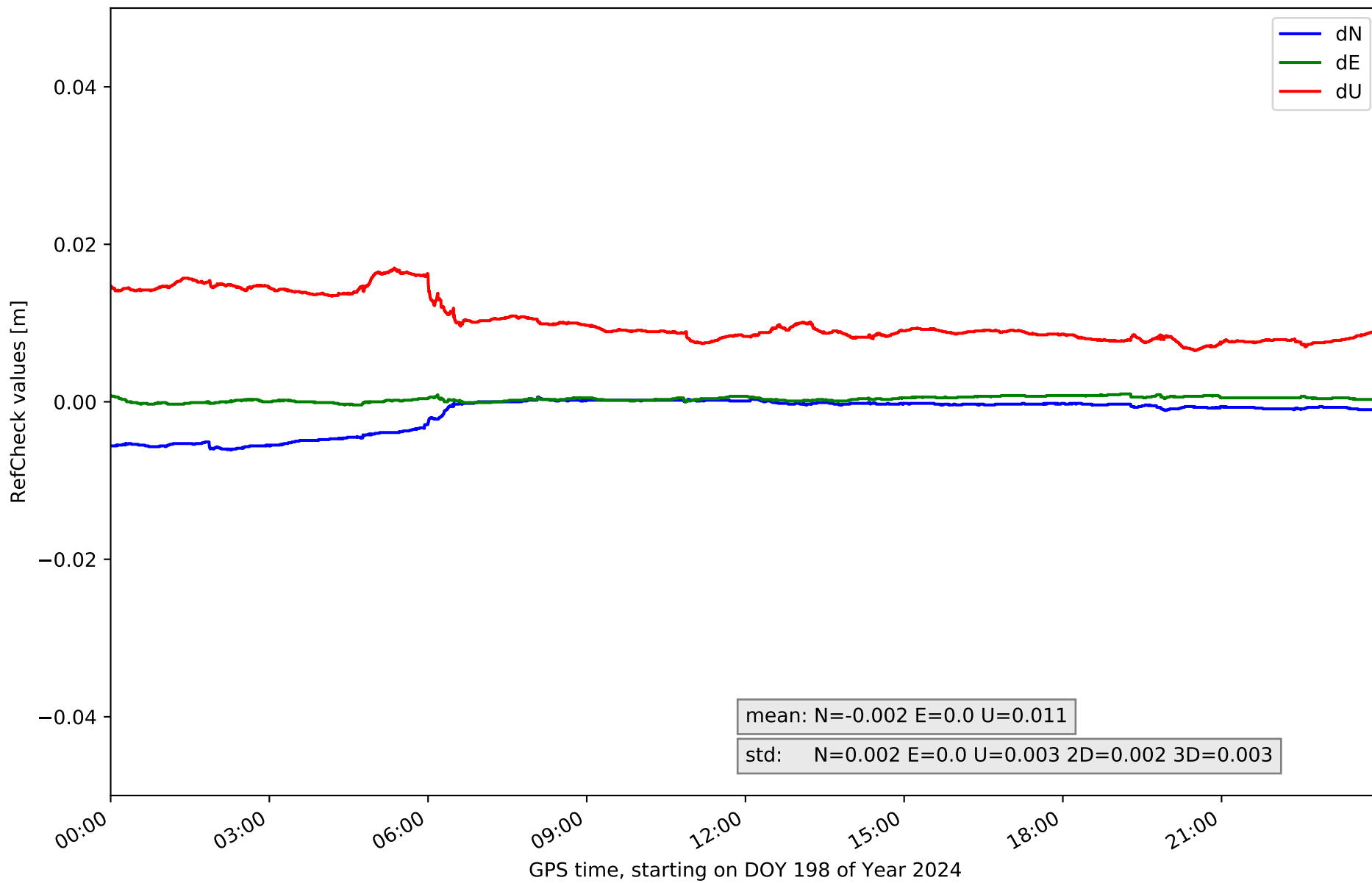

RefCheck for station BCL1 in network NT10

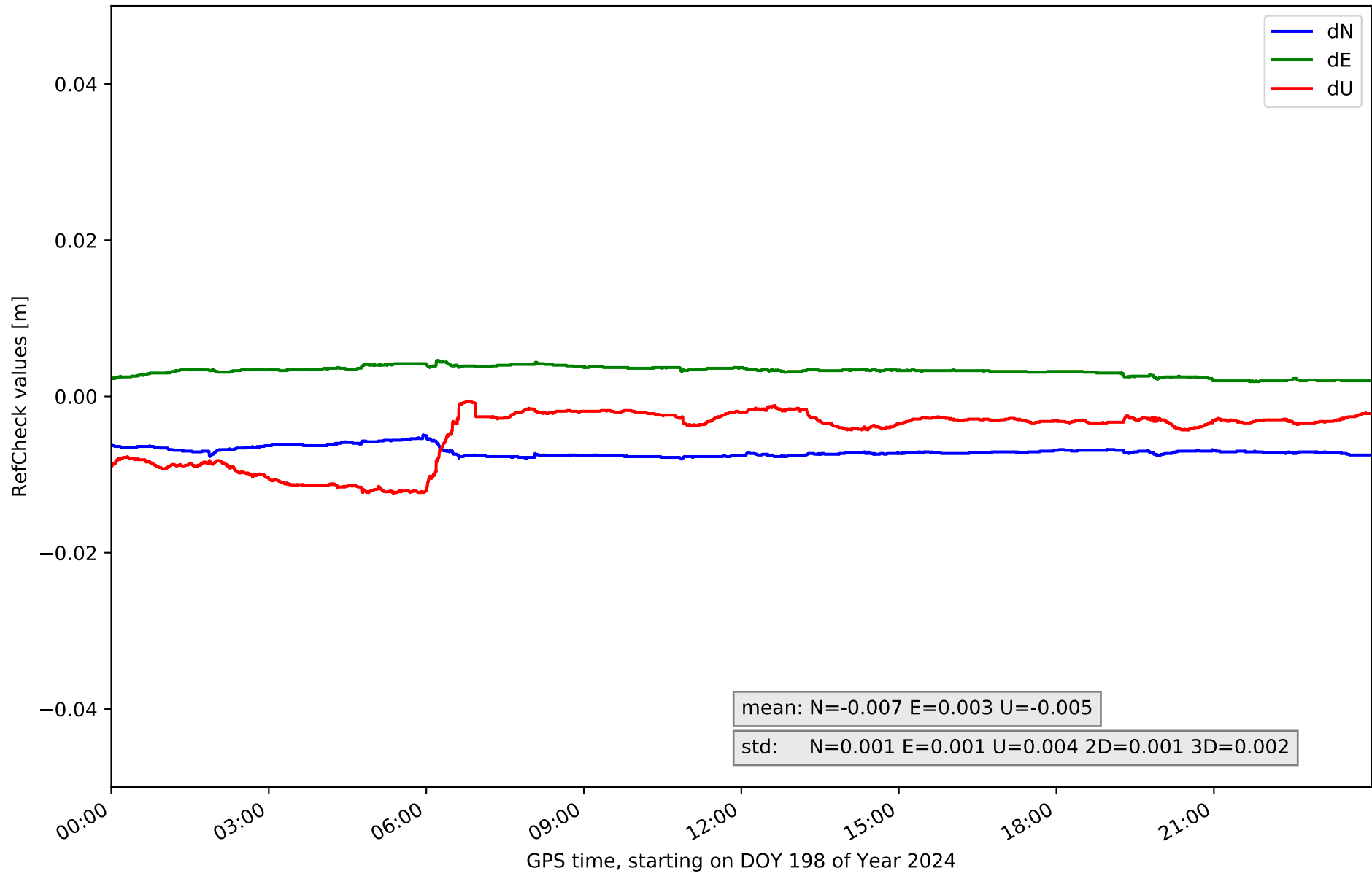

RefCheck for station BCLN in network NT10

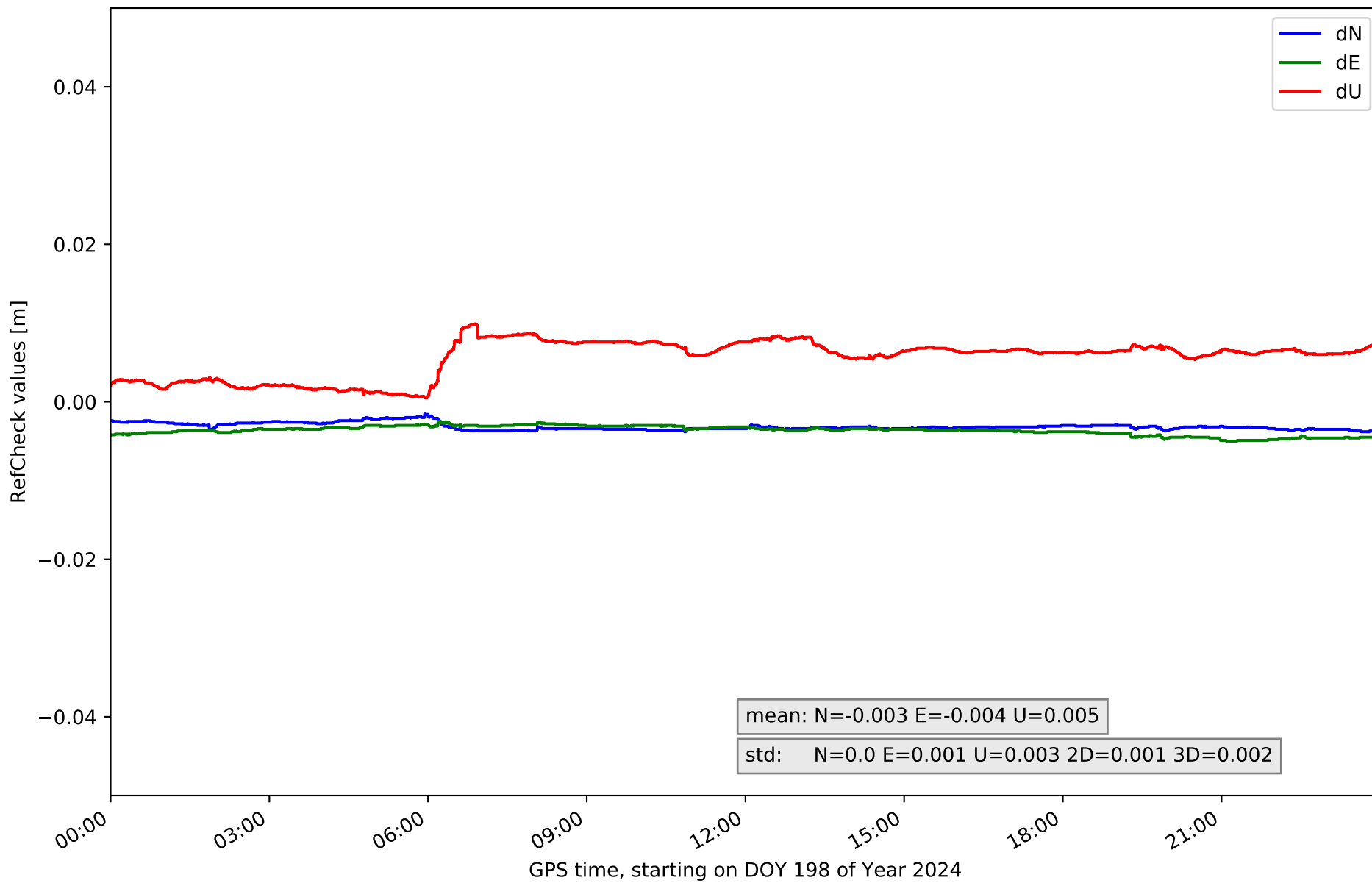

RefCheck for station BELL in network NT10

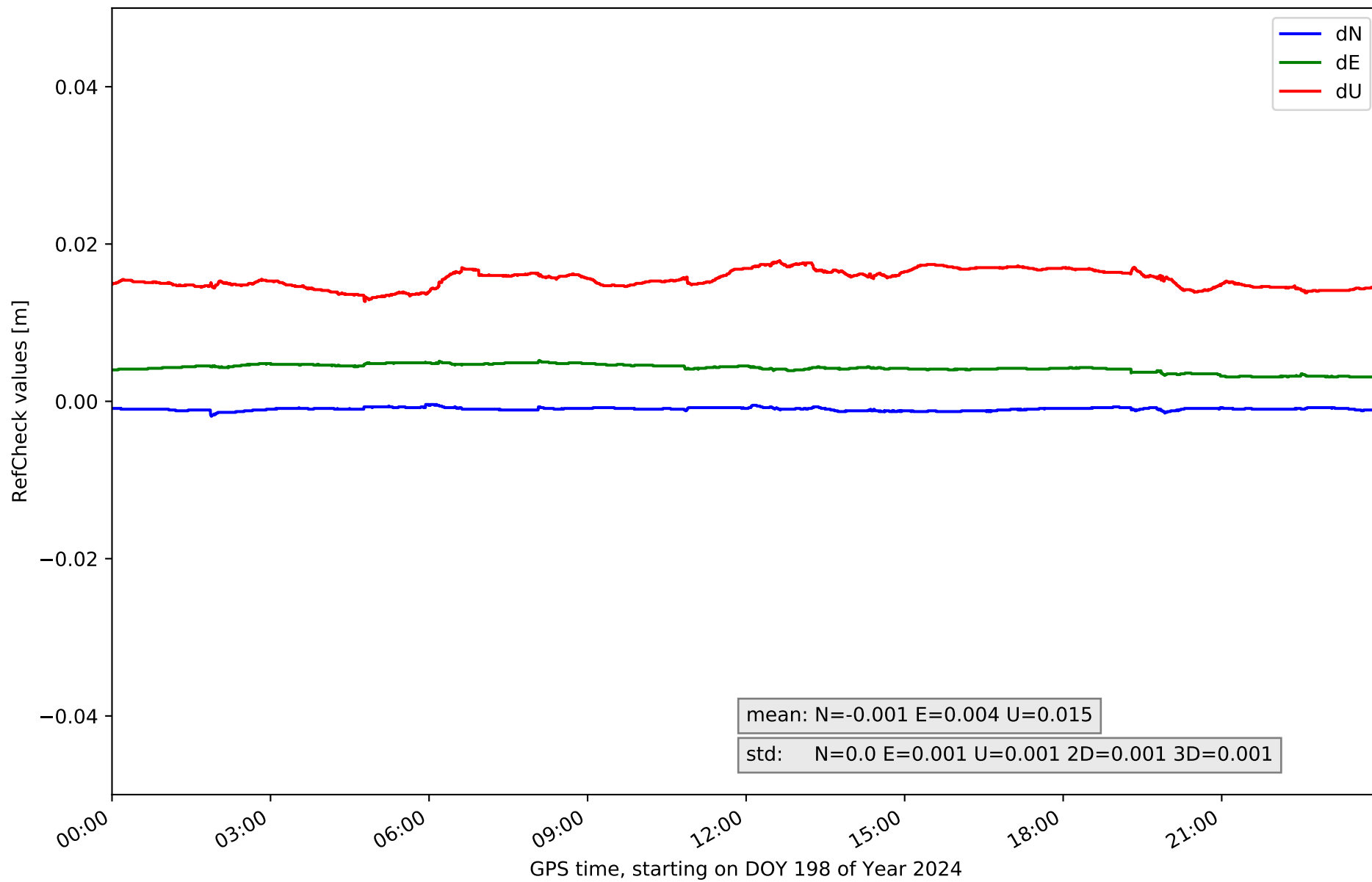

RefCheck for station BERG in network NT10

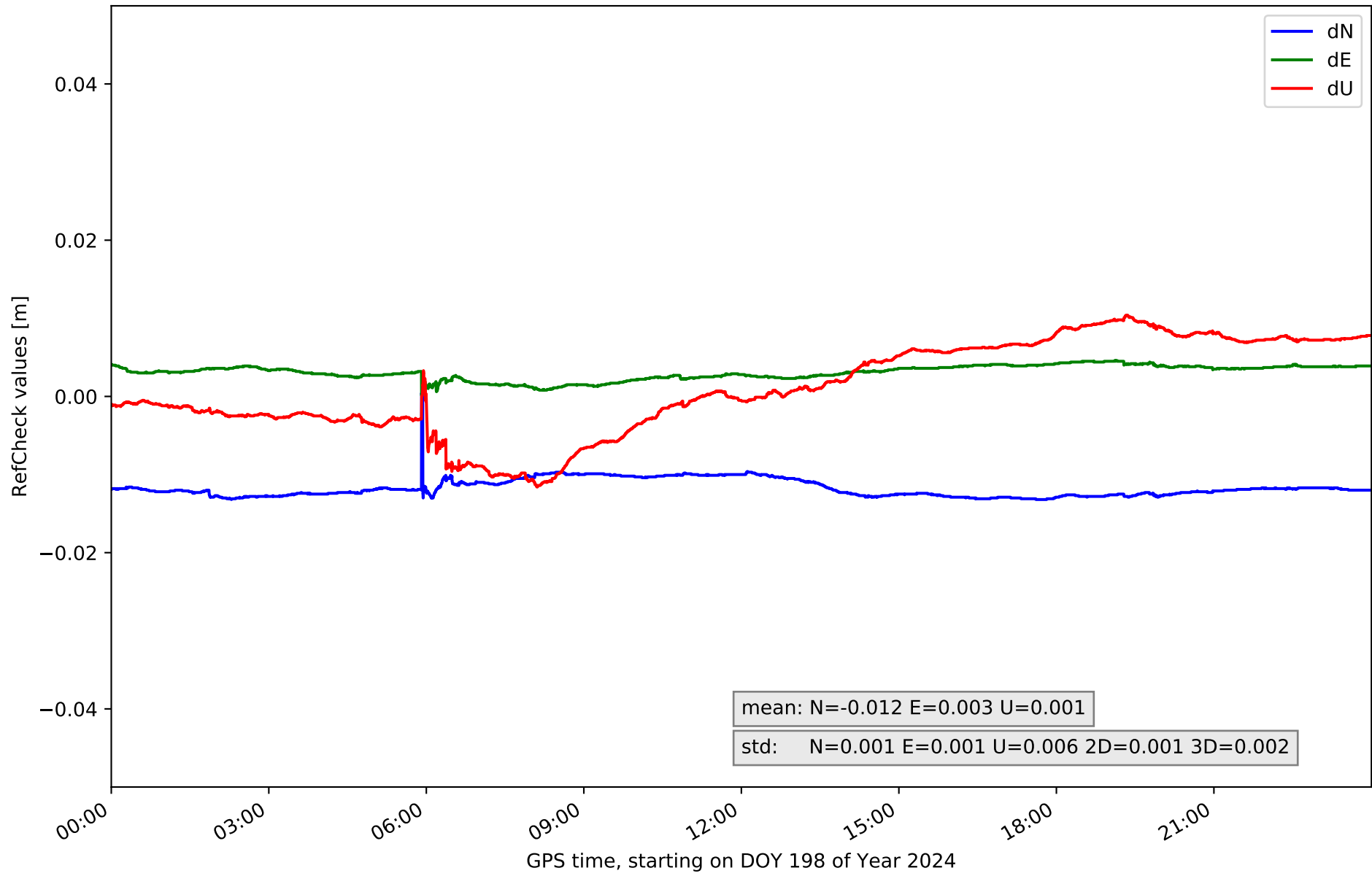

RefCheck for station CREU in network NT10

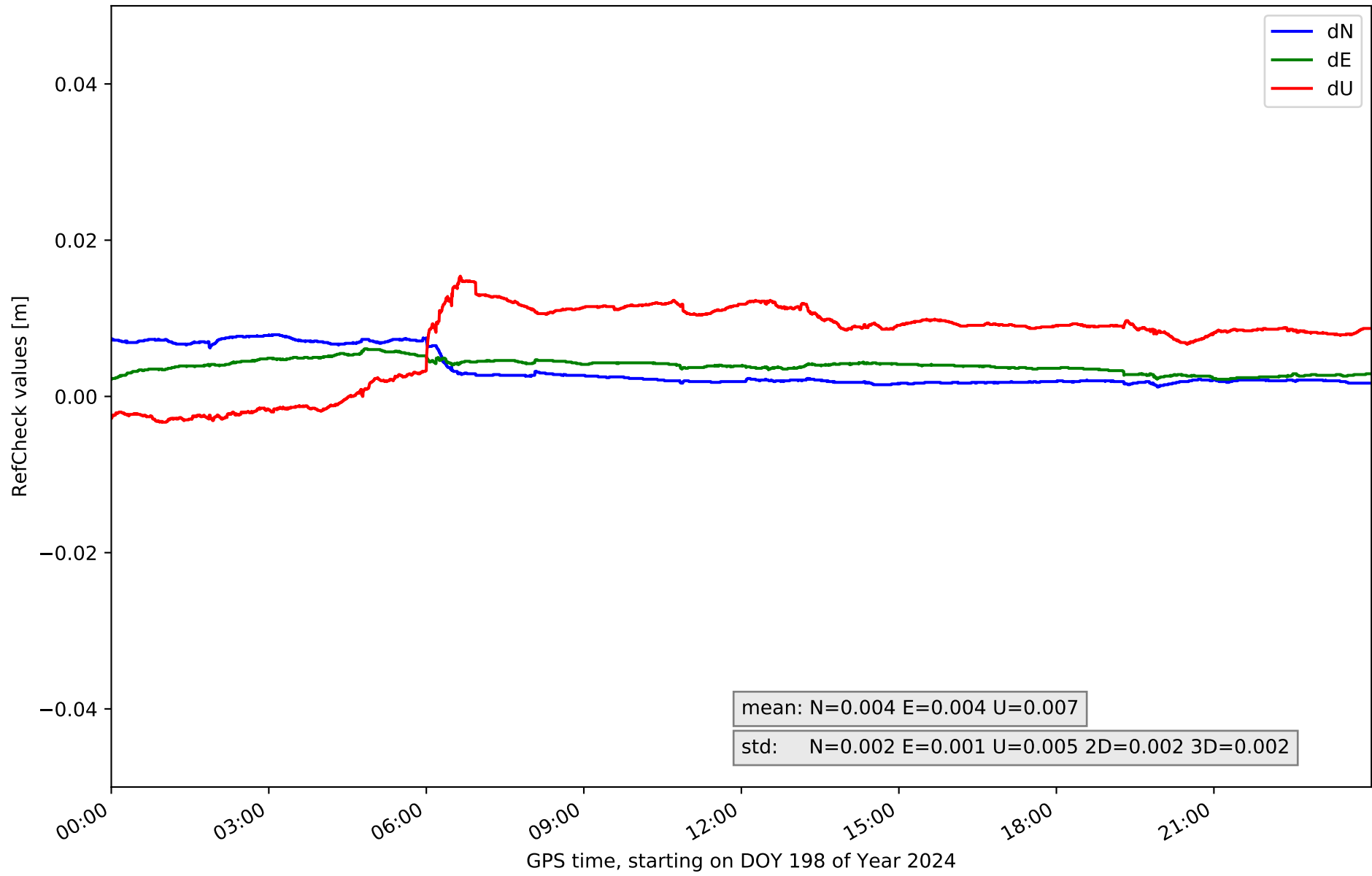

RefCheck for station EBRE in network NT10

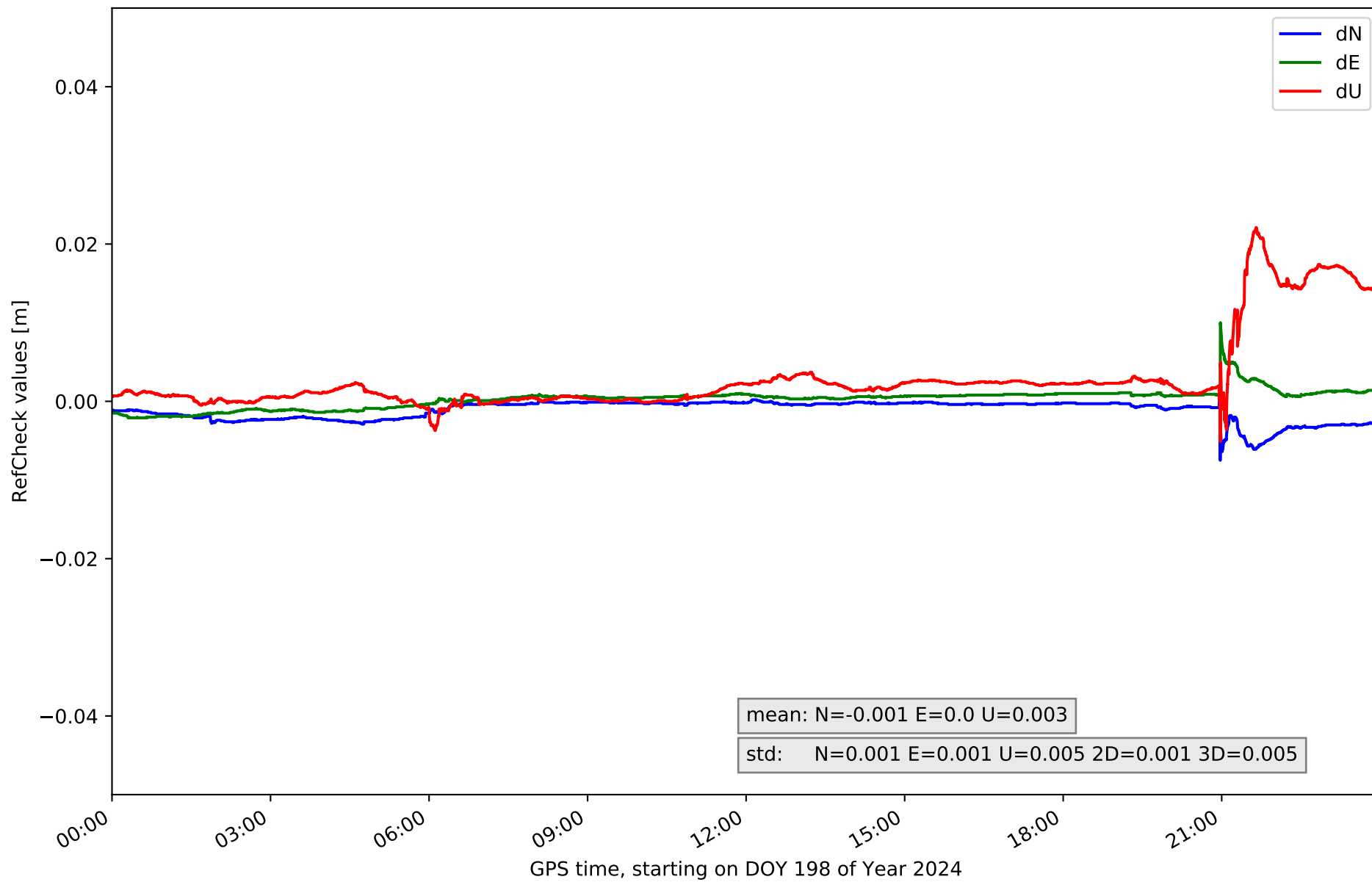

RefCheck for station ESCO in network NT10

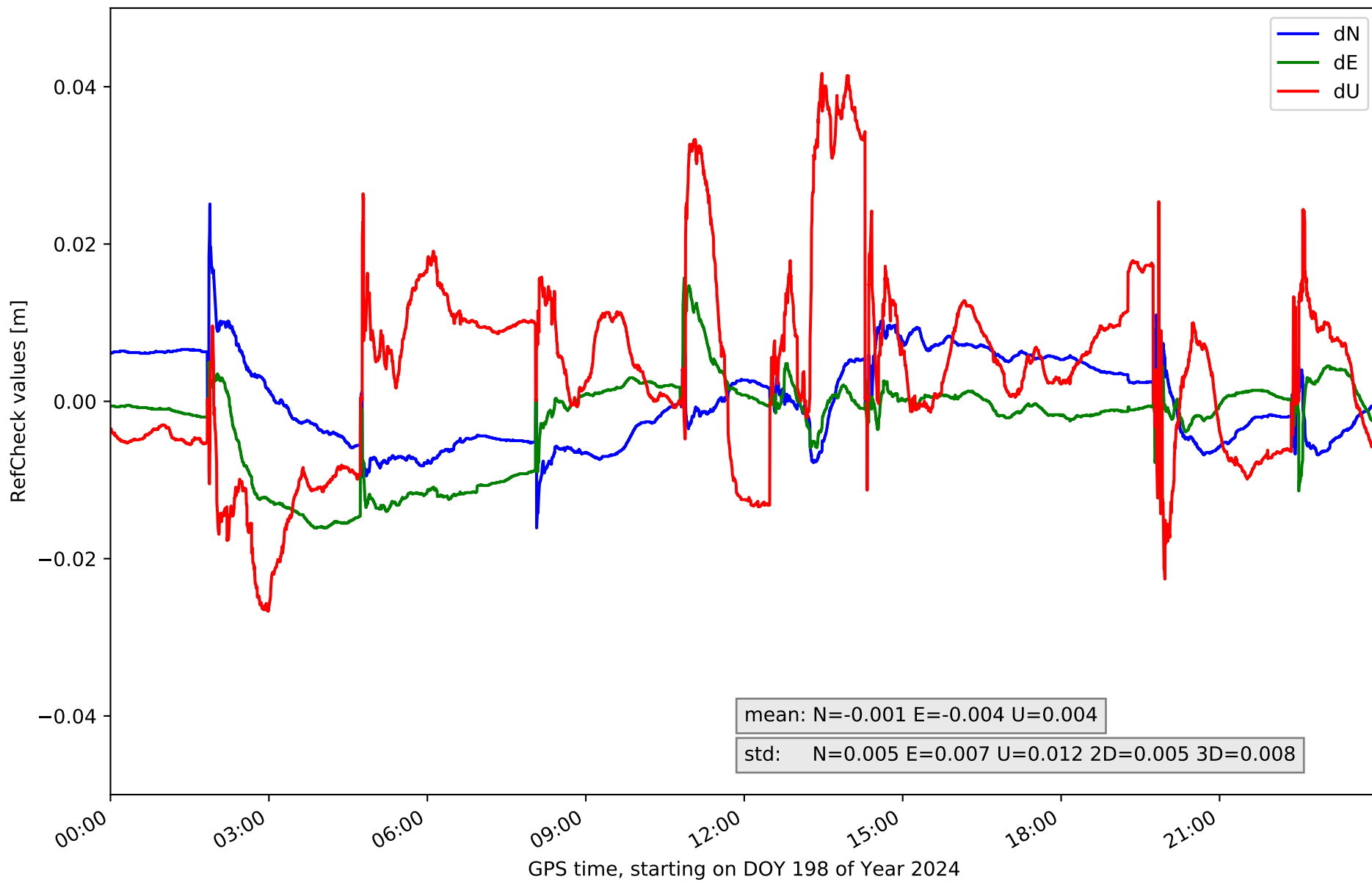

RefCheck for station GIRO in network NT10

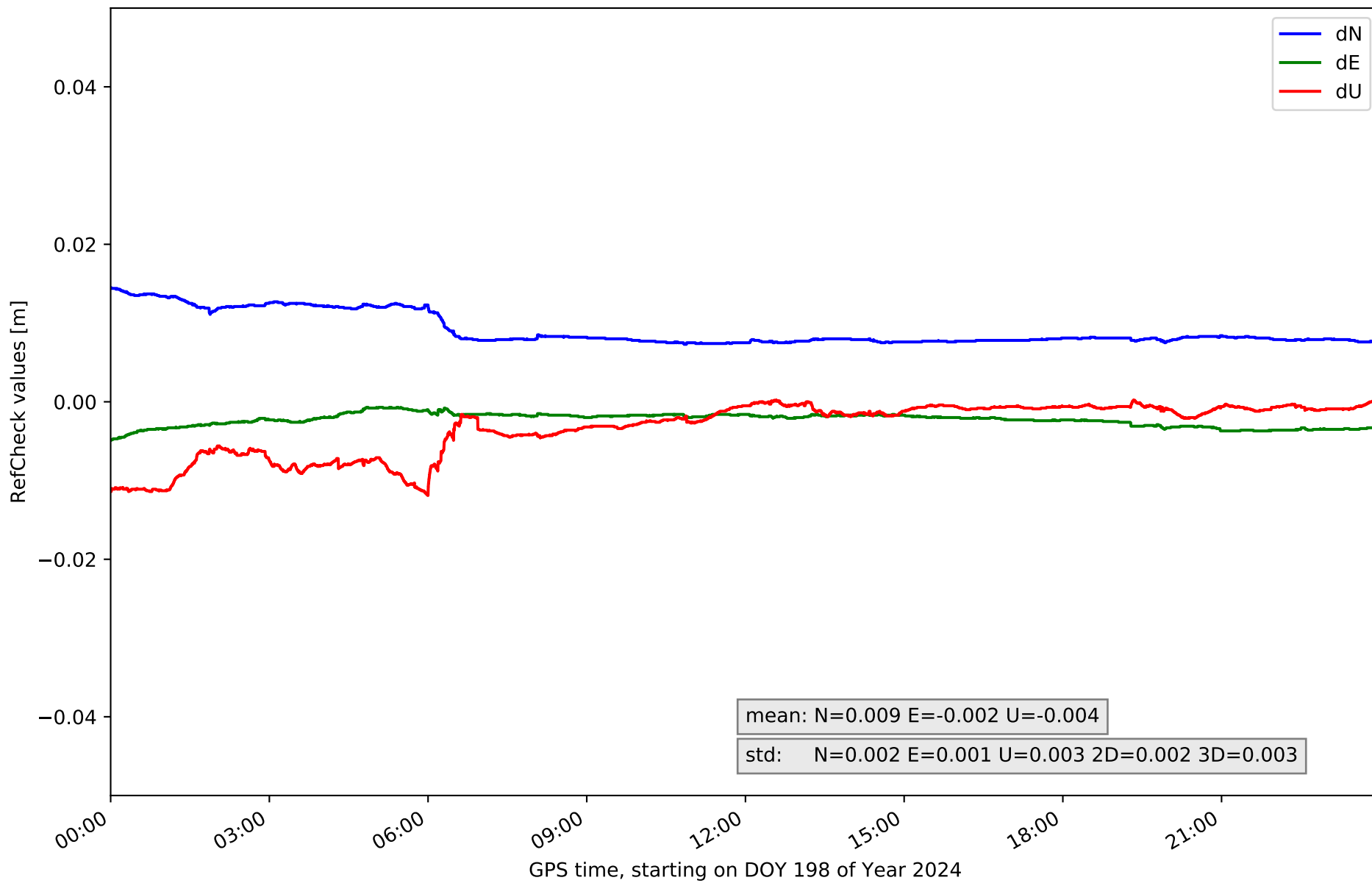

RefCheck for station GRAU in network NT10

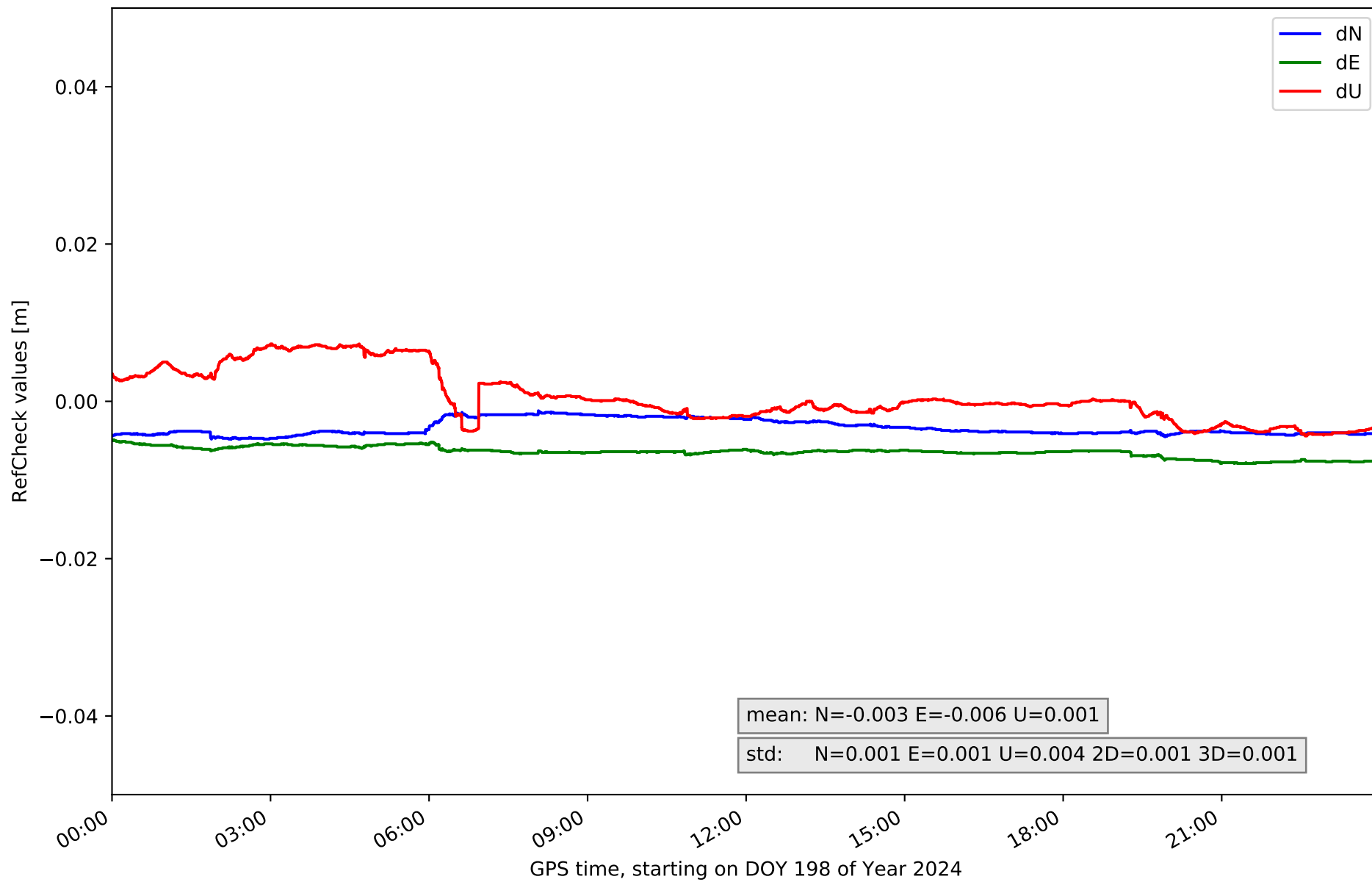

RefCheck for station MEQU in network NT10

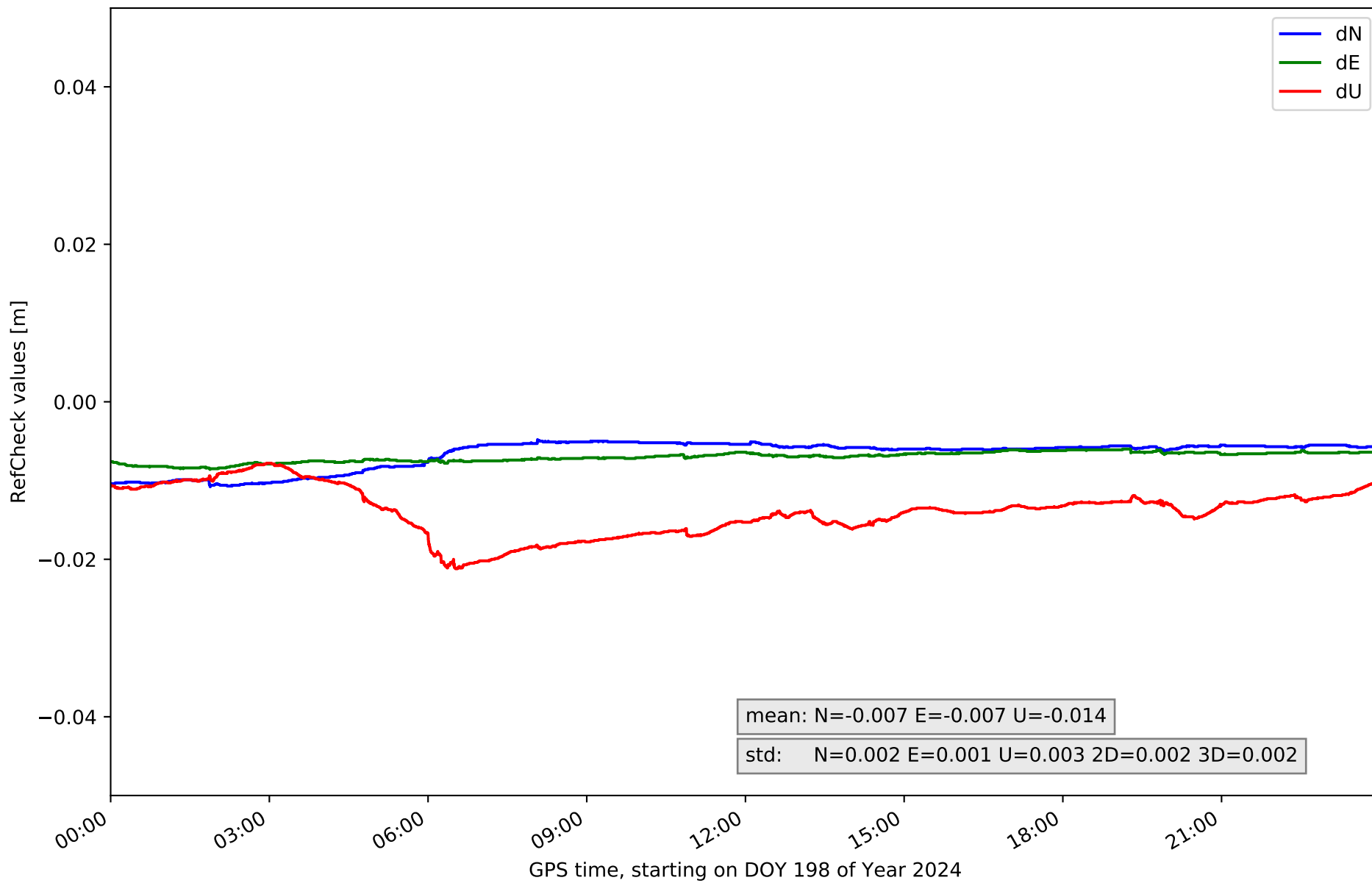

RefCheck for station PUIG in network NT10

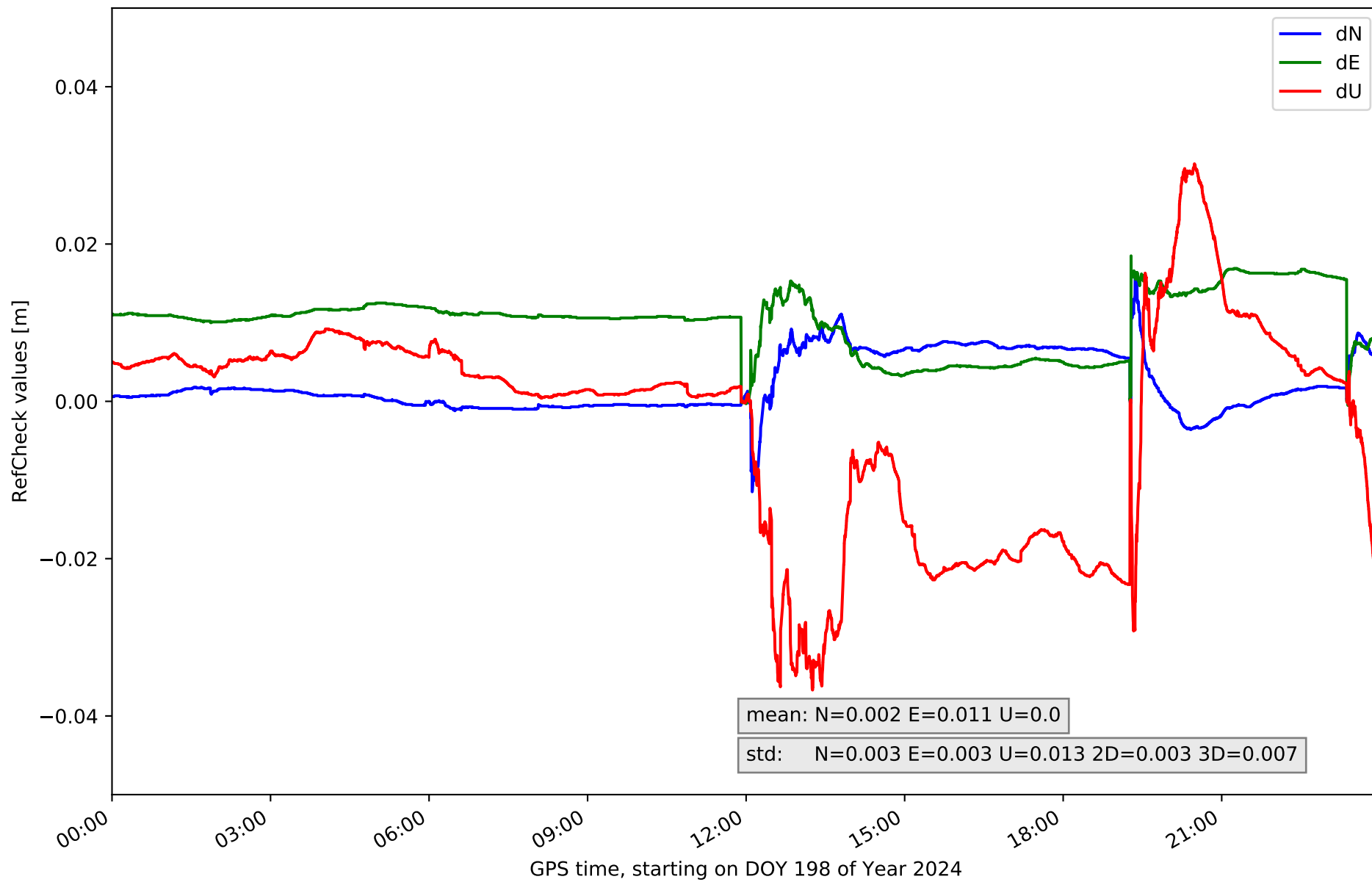

RefCheck for station TARR in network NT10

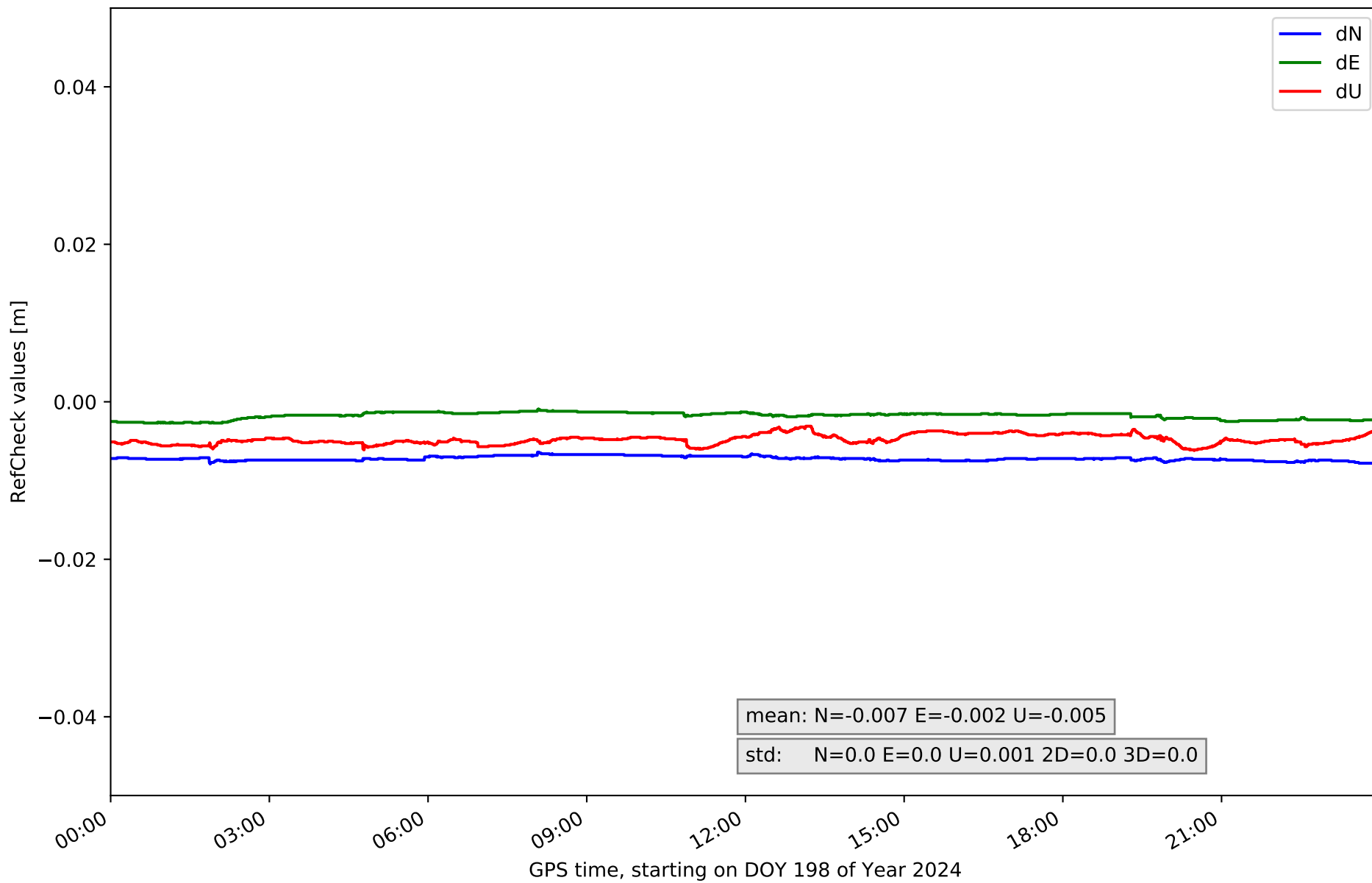

RefCheck for station TRRG in network NT10

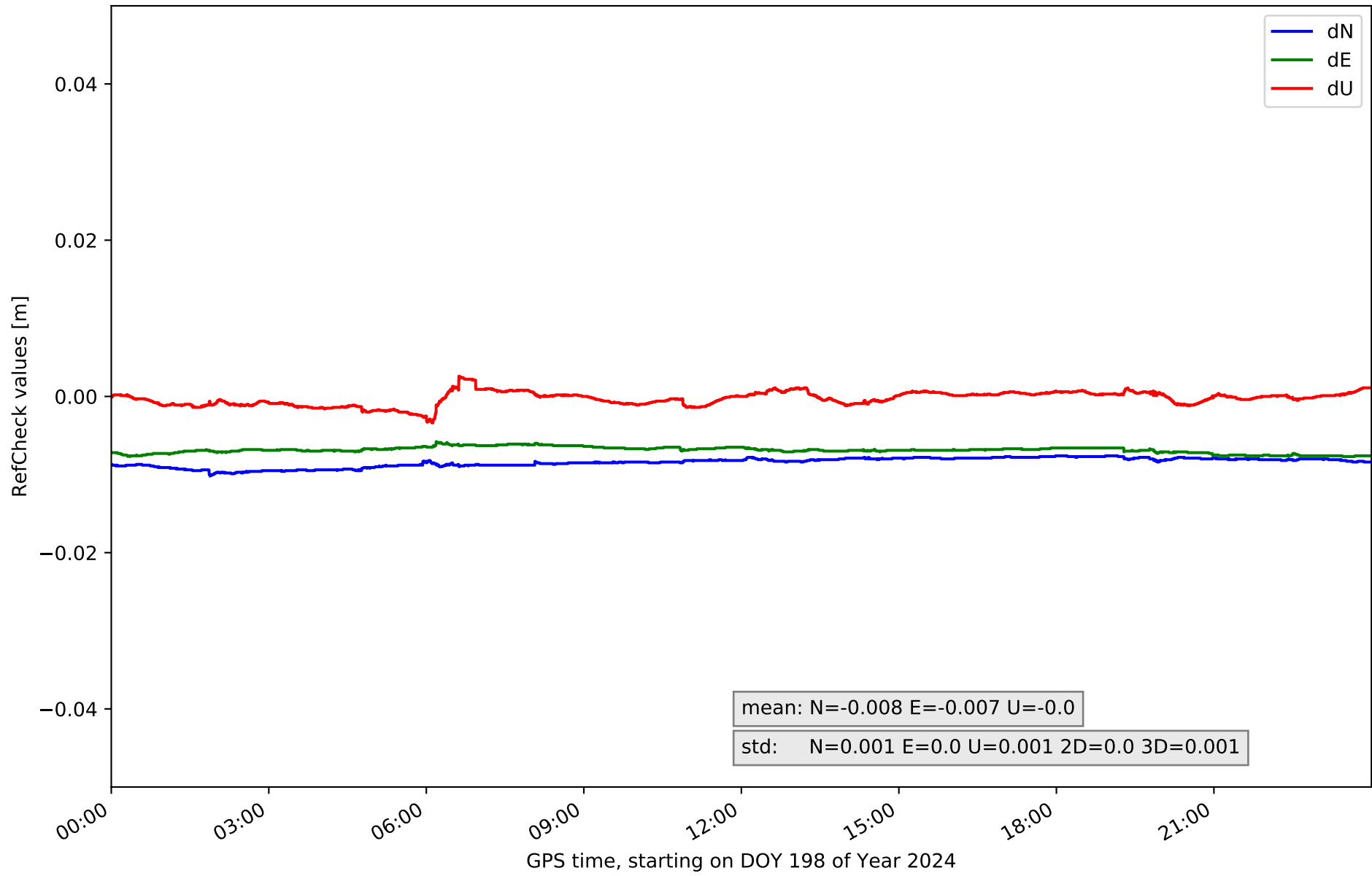

RefCheck for station VRO2 in network NT10

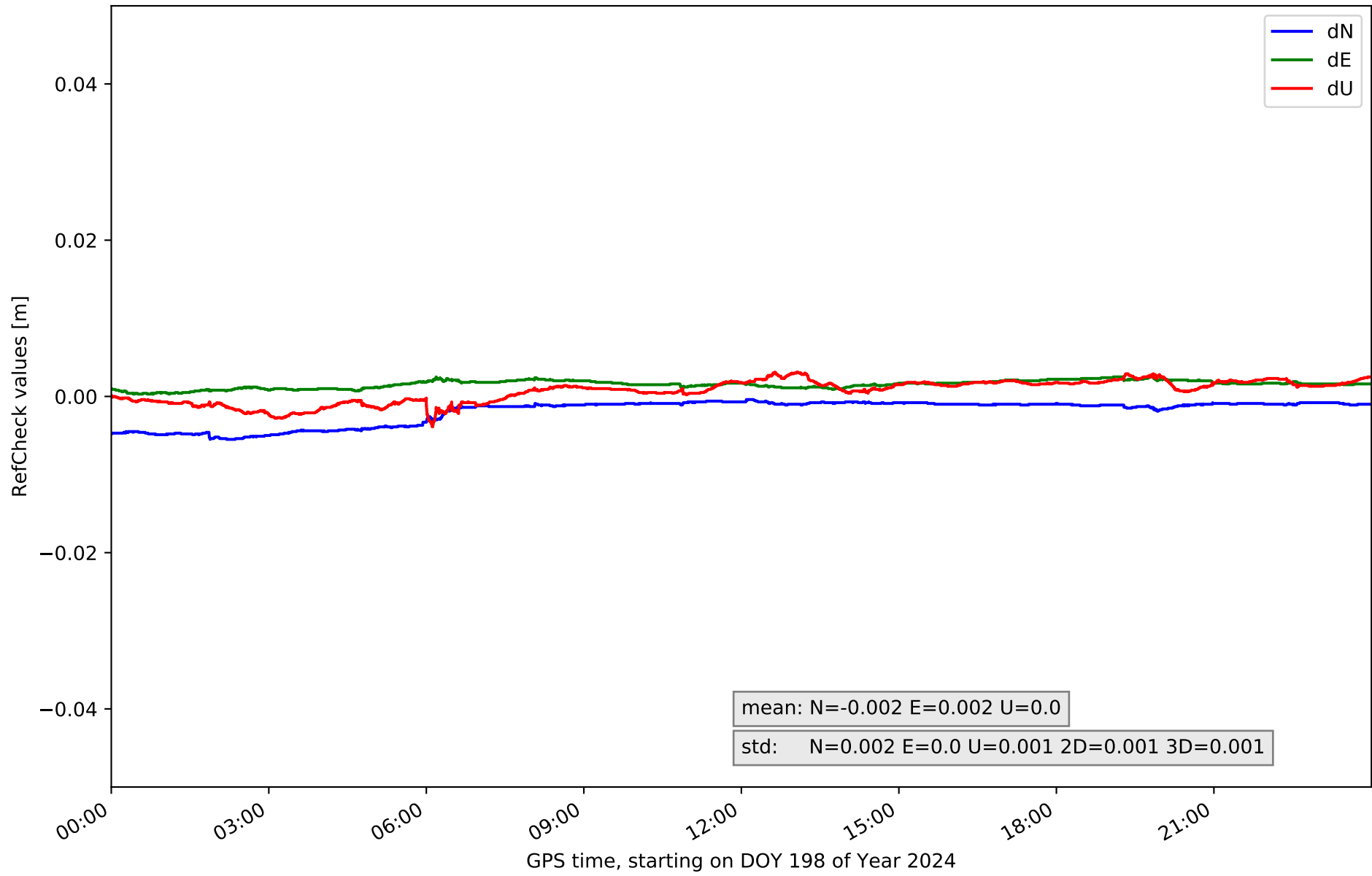

RefCheck values for network NT10

Station	Nmin	Nmax	Nstd	Emin	Emax	Estd	Umin	Umax	Ustd	std2D	std3D	#2D > 0.01	% 2D > 0.01	#3D > 0.02	% 3D > 0.02
ALC1	-0.006	0.001	0.002	-0.0	0.001	0.0	0.006	0.017	0.003	0.002	0.003	0	0.0	0	0.0
BCL1	-0.008	-0.005	0.001	0.002	0.005	0.001	-0.012	-0.001	0.004	0.001	0.002	0	0.0	0	0.0
BCLN	-0.004	-0.002	0.0	-0.005	-0.003	0.001	0.001	0.01	0.003	0.001	0.002	0	0.0	0	0.0
BELL	-0.002	-0.0	0.0	0.003	0.005	0.001	0.013	0.018	0.001	0.001	0.001	0	0.0	0	0.0
BERG	-0.013	0.001	0.001	0.0	0.005	0.001	-0.012	0.01	0.006	0.001	0.002	44848	96.7	0	0.0
CREU	0.001	0.008	0.002	0.002	0.006	0.001	-0.003	0.015	0.005	0.002	0.002	0	0.0	0	0.0
EBRE	-0.007	0.0	0.001	-0.002	0.01	0.001	-0.005	0.022	0.005	0.001	0.005	69	0.1	662	1.4
ESCO	-0.016	0.025	0.005	-0.016	0.016	0.007	-0.027	0.042	0.012	0.005	0.008	16302	35.2	6804	14.7
GIRO	0.007	0.015	0.002	-0.005	-0.001	0.001	-0.012	0.0	0.003	0.002	0.003	14192	30.6	0	0.0
GRAU	-0.005	-0.001	0.001	-0.008	-0.005	0.001	-0.004	0.007	0.004	0.001	0.001	0	0.0	0	0.0
MEQU	-0.011	-0.005	0.002	-0.009	-0.006	0.001	-0.021	-0.008	0.003	0.002	0.002	14455	31.2	6531	14.1
PUIG	-0.011	0.016	0.003	-0.001	0.018	0.003	-0.037	0.03	0.013	0.003	0.007	37992	82.0	12045	26.0
TARR	-0.008	-0.006	0.0	-0.003	-0.001	0.0	-0.006	-0.003	0.001	0.0	0.0	0	0.0	0	0.0
TRRG	-0.01	-0.008	0.001	-0.008	-0.006	0.0	-0.003	0.003	0.001	0.0	0.001	46355	100.0	0	0.0
VRO2	-0.005	-0.0	0.002	0.0	0.003	0.0	-0.004	0.003	0.001	0.001	0.001	0	0.0	0	0.0
Mean	-0.007	0.003	0.002	-0.003	0.003	0.001	-0.008	0.011	0.004	0.002	0.003	11614.2	25.1	1736.1	3.7
Min/Max	-0.016	0.025	0.005	-0.016	0.018	0.007	-0.037	0.042	0.013	0.005	0.008	46355	100.0	12045	26.0

fixing statistic for network NT10

fixing percentage of	all GNSS	G	R	E	C
using threshold 0.3	84.4	90.3	86.6	65.1	89.6
considering satellites with dual-frequency fixed	82.8	89.2	85.1	64.9	88.8
considering all signals separately	81.7	89.3	85.2	65.1	88.1