

summary for network NET8

timeperiod chosen: from 2024-07-13-00:00:00 until 2024-07-13-23:59:59

average update rate (durations larger than 15 seconds considered as observation gap): 1.7 seconds

average fixing percentage with threshold set to 0.3: 95.4 percent

stations available: 19 of 20

station information:

| | | | |
|---------------|------------------------------|-------------------------|-----------------|
| station ALDA: | antenna: GPPNULLANTENNA NONE | receiver: LEICA GR10 | height: 881.799 |
| station ALSA: | antenna: GPPNULLANTENNA NONE | receiver: LEICA GR50 | height: 584.184 |
| station AMUR: | antenna: GPPNULLANTENNA NONE | receiver: LEICA GR30 | height: 299.246 |
| station ELCI: | antenna: GPPNULLANTENNA NONE | receiver: LEICA GR30 | height: 525.694 |
| station ELGE: | antenna: GPPNULLANTENNA NONE | receiver: LEICA GR30 | height: 535.723 |
| station ESTE: | antenna: GPPNULLANTENNA NONE | receiver: LEICA GR50 | height: 523.468 |
| station HOND: | antenna: LEIAR20 LEIM | receiver: LEICA GR50 | height: 166.321 |
| station ISPS: | antenna: TRM59900.00 SCIS | receiver: TRIMBLE NETR9 | height: 265.498 |
| station KAST: | antenna: GPPNULLANTENNA NONE | receiver: LEICA GR30 | height: 321.676 |
| station LANT: | antenna: GPPNULLANTENNA NONE | receiver: LEICA GR30 | height: 532.459 |
| station LEIT: | antenna: GPPNULLANTENNA NONE | receiver: LEICA GR50 | height: 530.056 |
| station LOSA: | antenna: GPPNULLANTENNA NONE | receiver: LEICA GR50 | height: 510.244 |
| station PASA: | antenna: LEIAR20 LEIM | receiver: LEICA GR30 | height: 67.372 |
| station RIO1: | antenna: LEIAR25.R4 LEIT | receiver: LEICA GR25 | height: 450.426 |
| station SANR: | antenna: GPPNULLANTENNA NONE | receiver: LEICA GR50 | height: 361.499 |
| station SOPU: | antenna: GPPNULLANTENNA NONE | receiver: LEICA GR30 | height: 168.983 |
| station TAFA: | antenna: GPPNULLANTENNA NONE | receiver: LEICA GR50 | height: 473.837 |
| station UPNA: | antenna: GPPNULLANTENNA NONE | receiver: LEICA GR50 | height: 500.91 |
| station VITO: | antenna: GPPNULLANTENNA NONE | receiver: LEICA GR10 | height: 600.461 |

Processing rate in network NET8

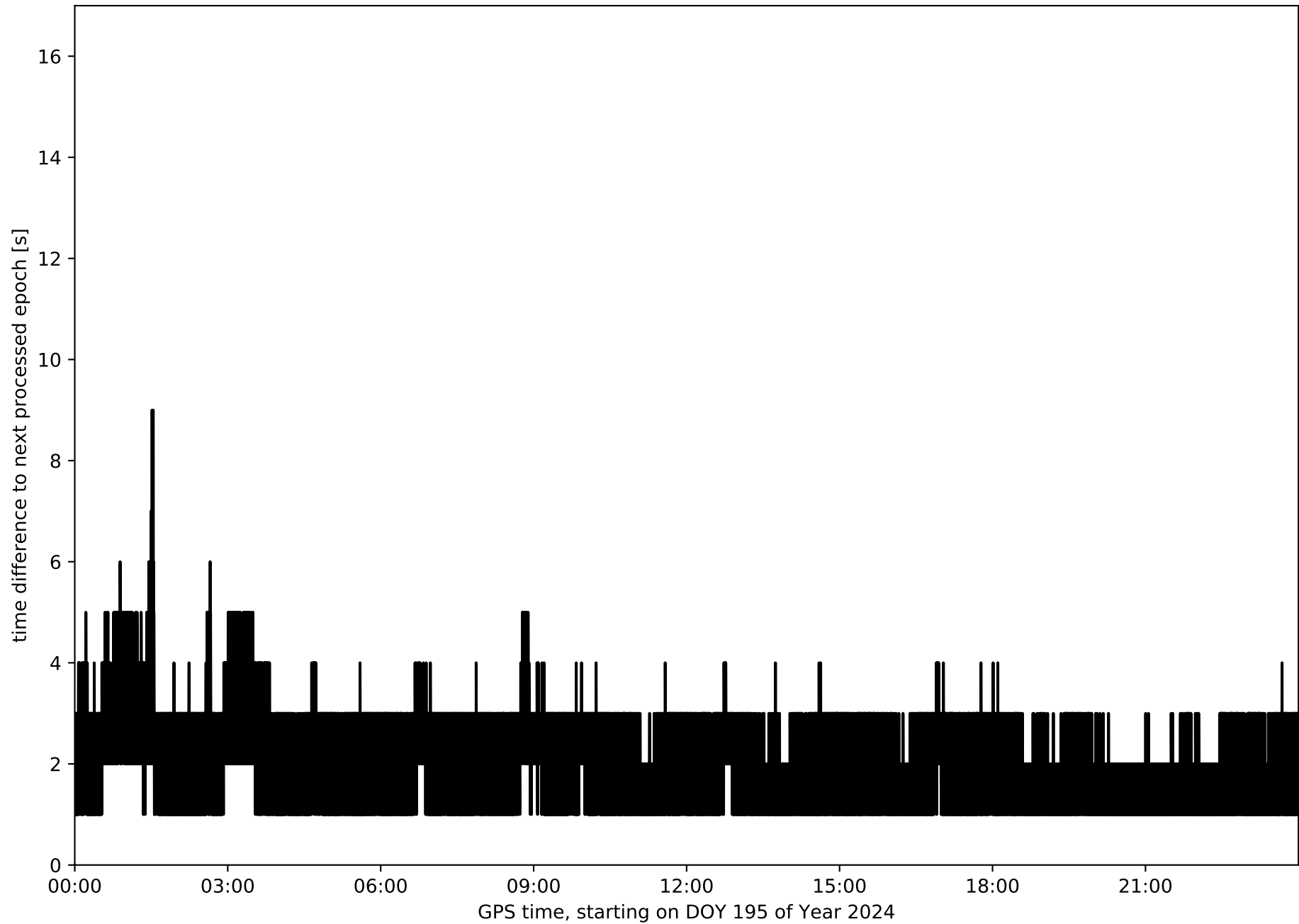

Histogram of the processing rate in network NET8 (durations larger 15 seconds neglected)

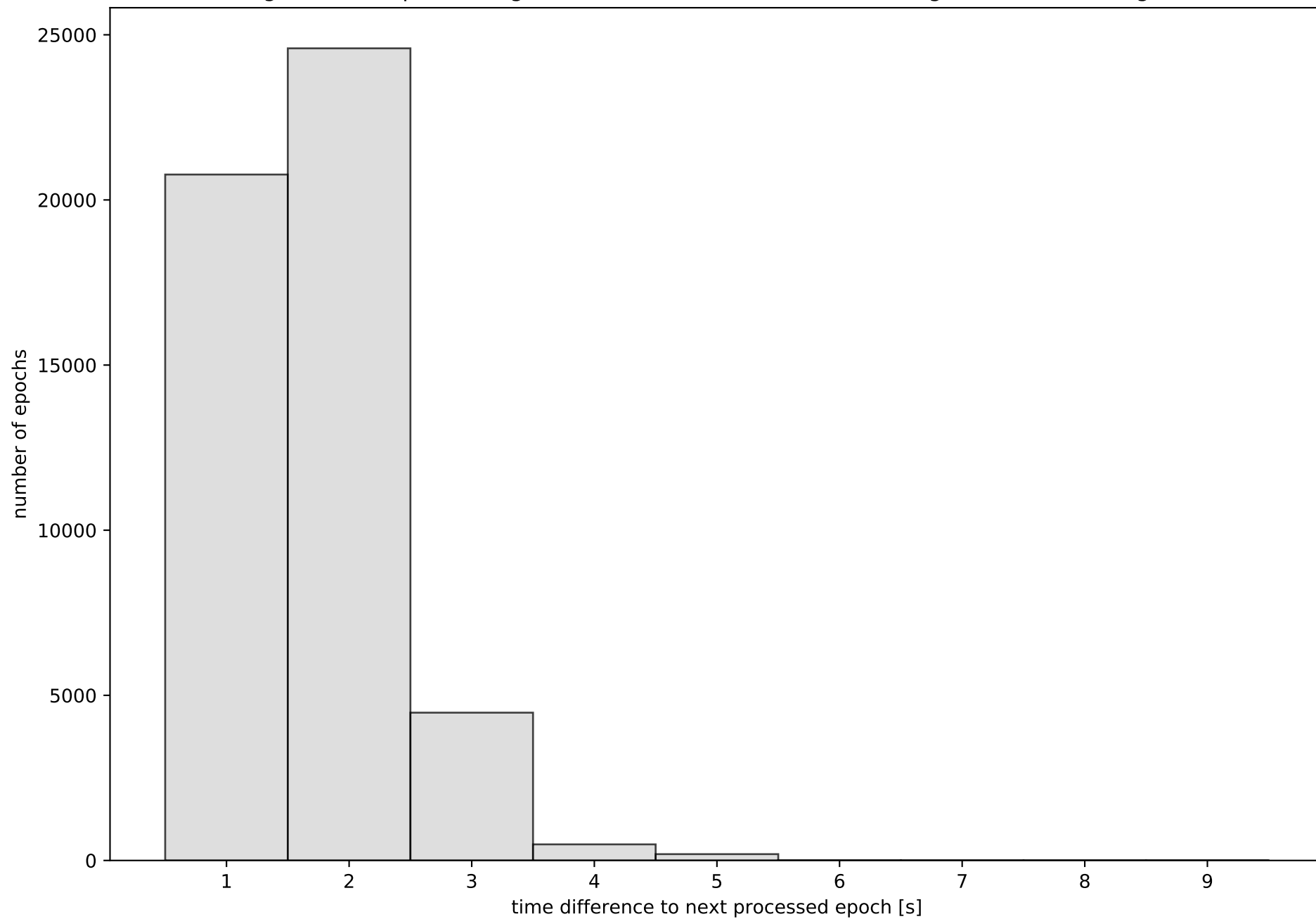

Network NET8 with threshold set to 0.3

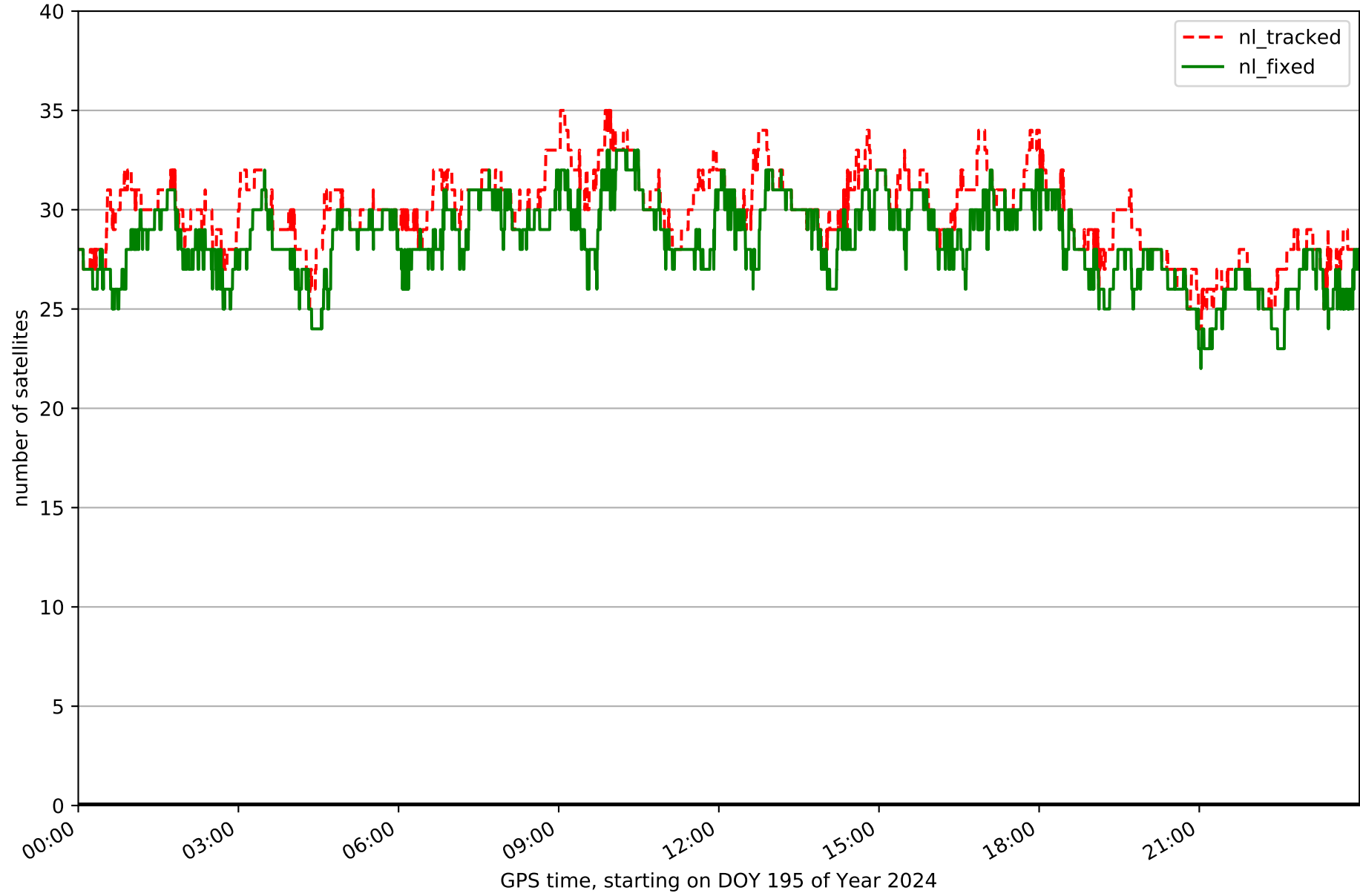

Fixing percentage of satellites in network NET8 with threshold set to 0.3

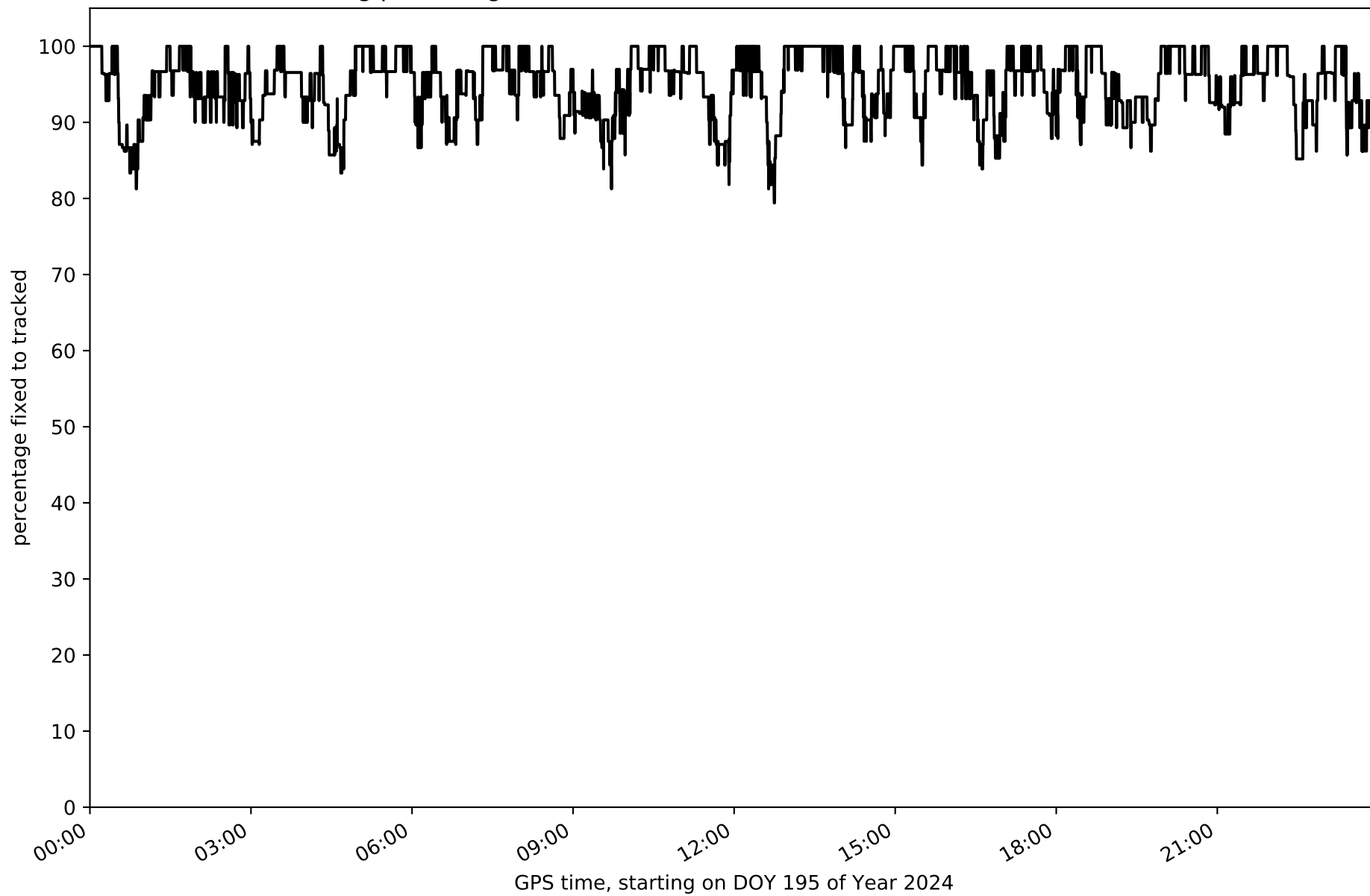

Network NET8 - only GPS with threshold set to 0.3

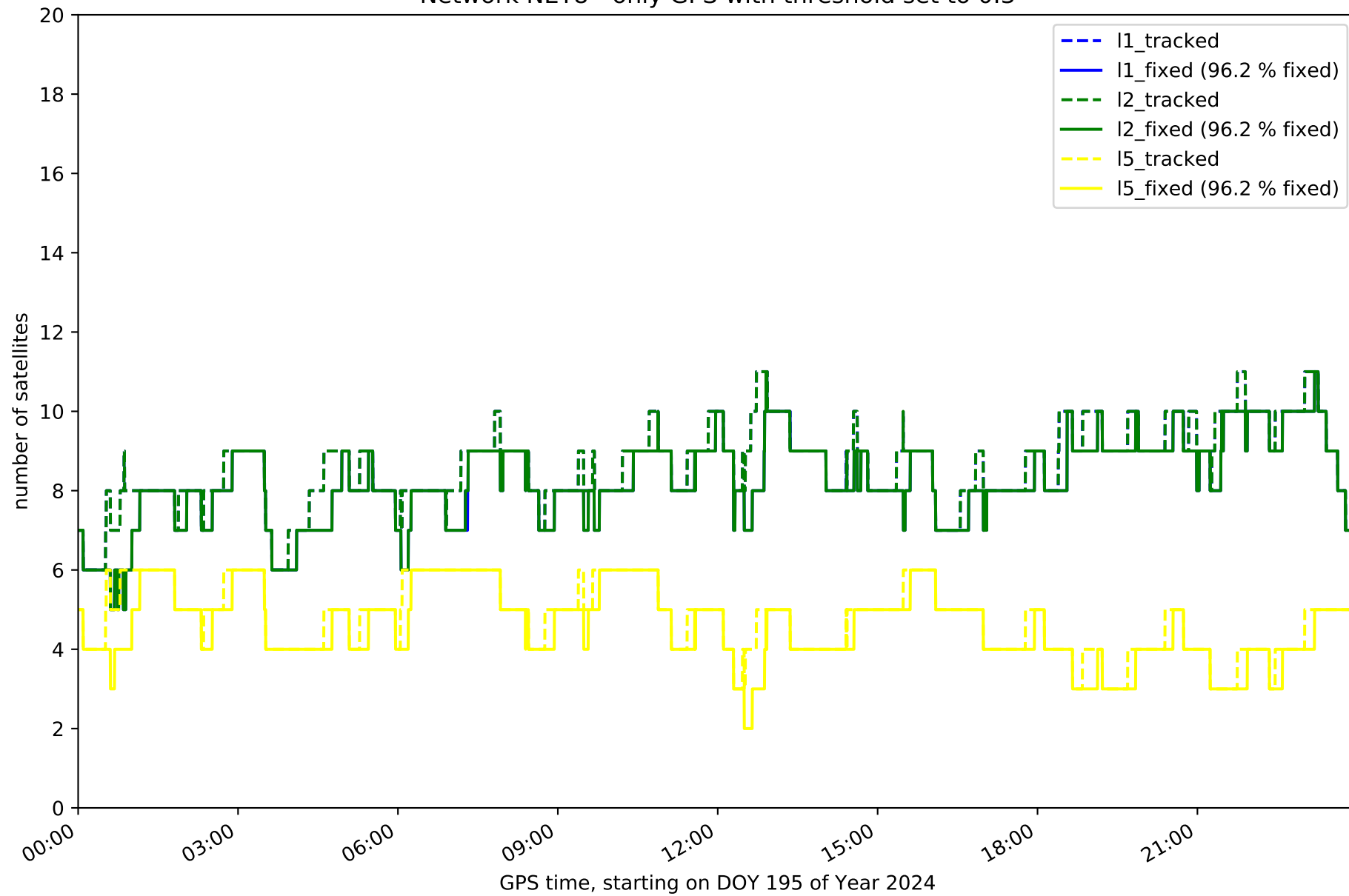

Network NET8 - only GLONASS with threshold set to 0.3

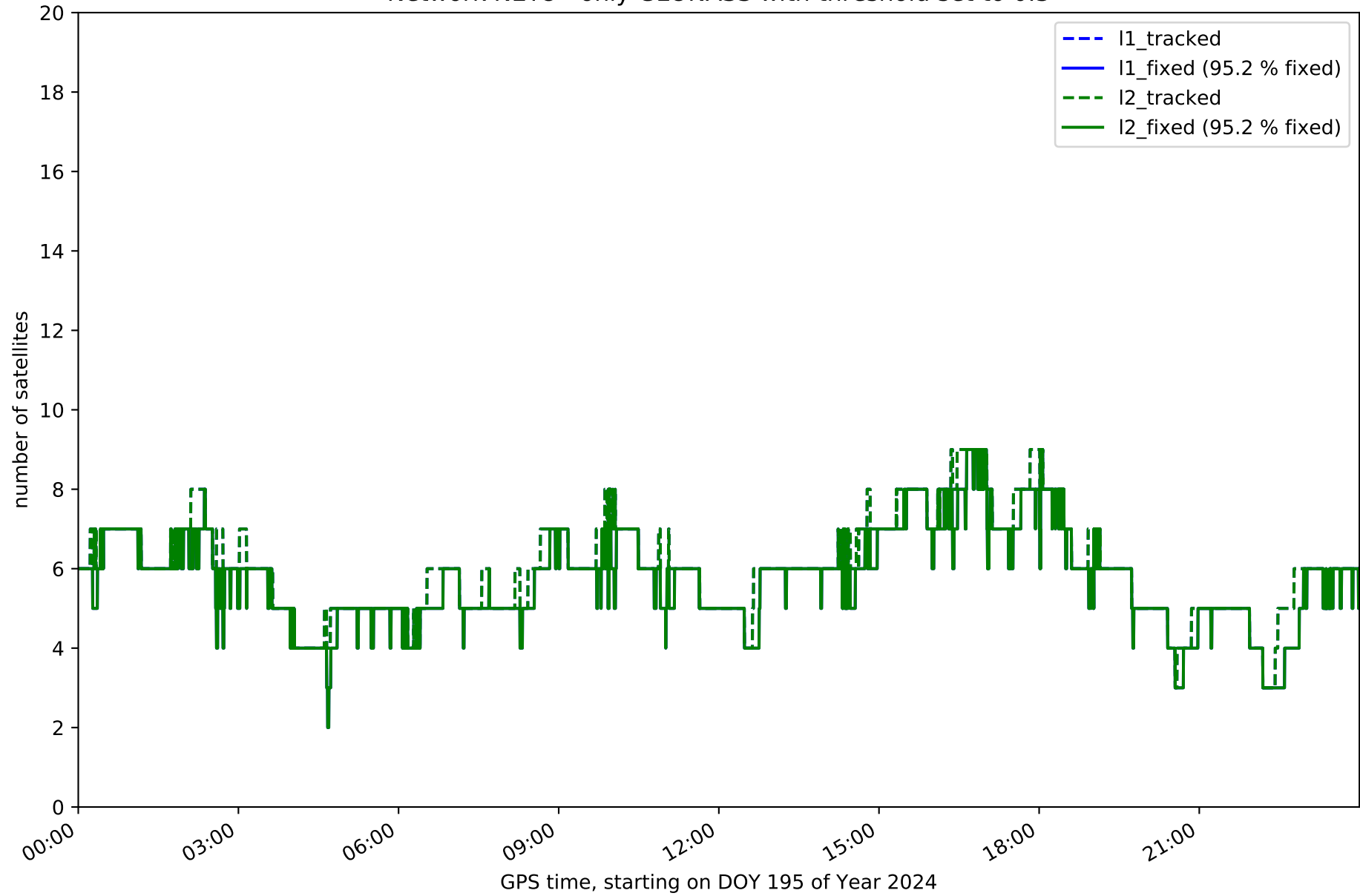

Network NET8 - only BDS with threshold set to 0.3

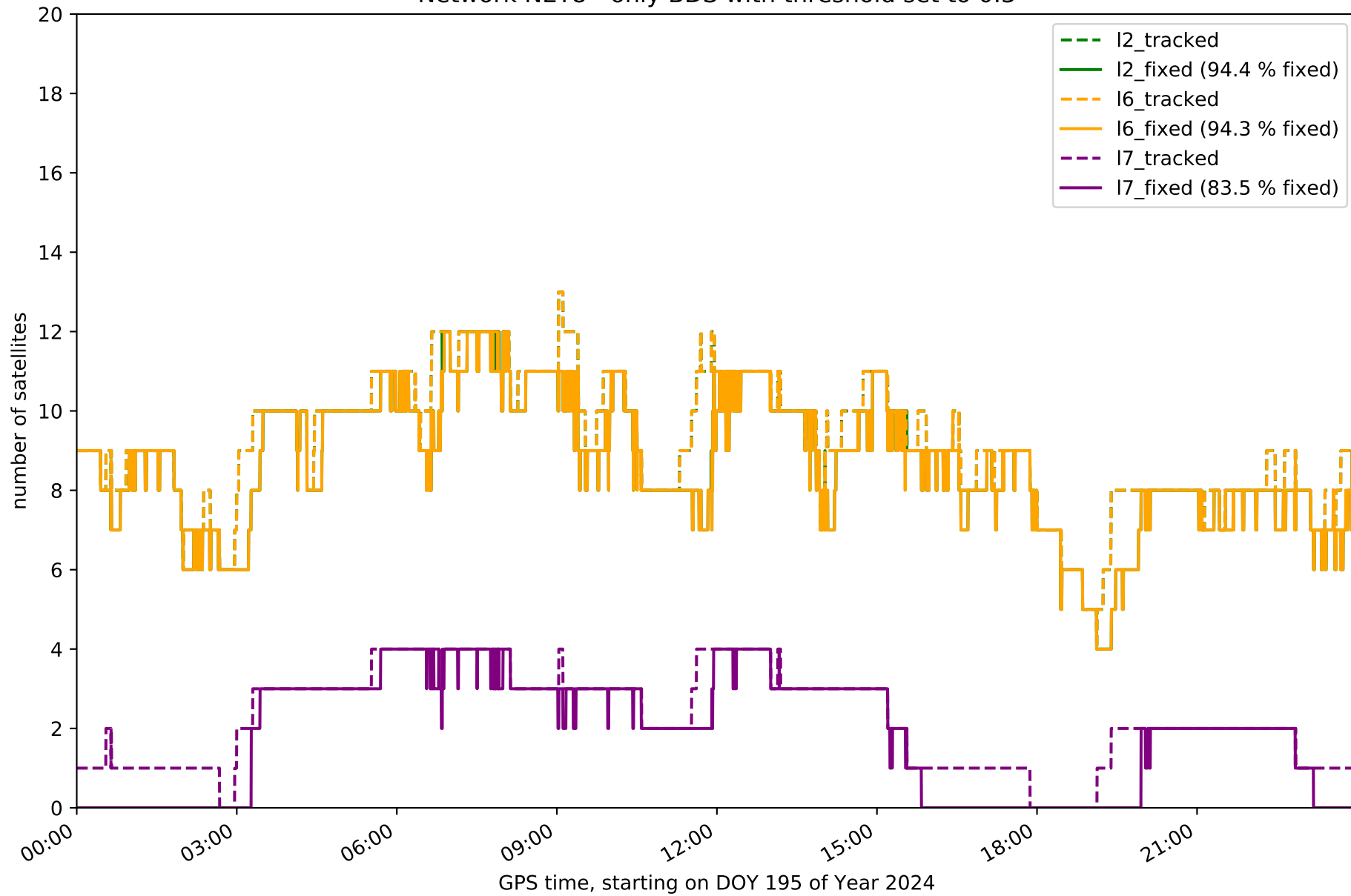

Network NET8 - only Galileo with threshold set to 0.3

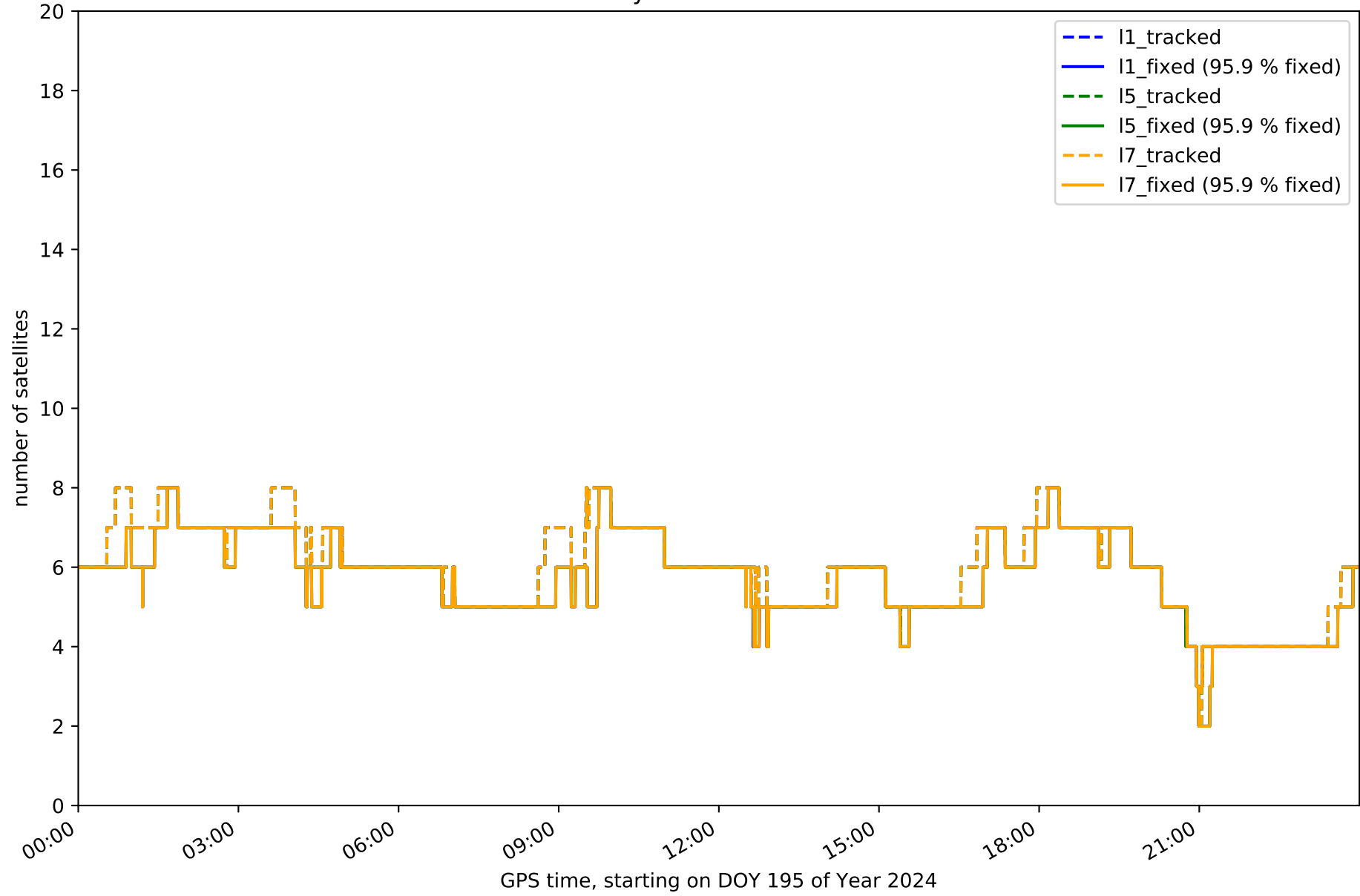

Station ALDA in network NET8

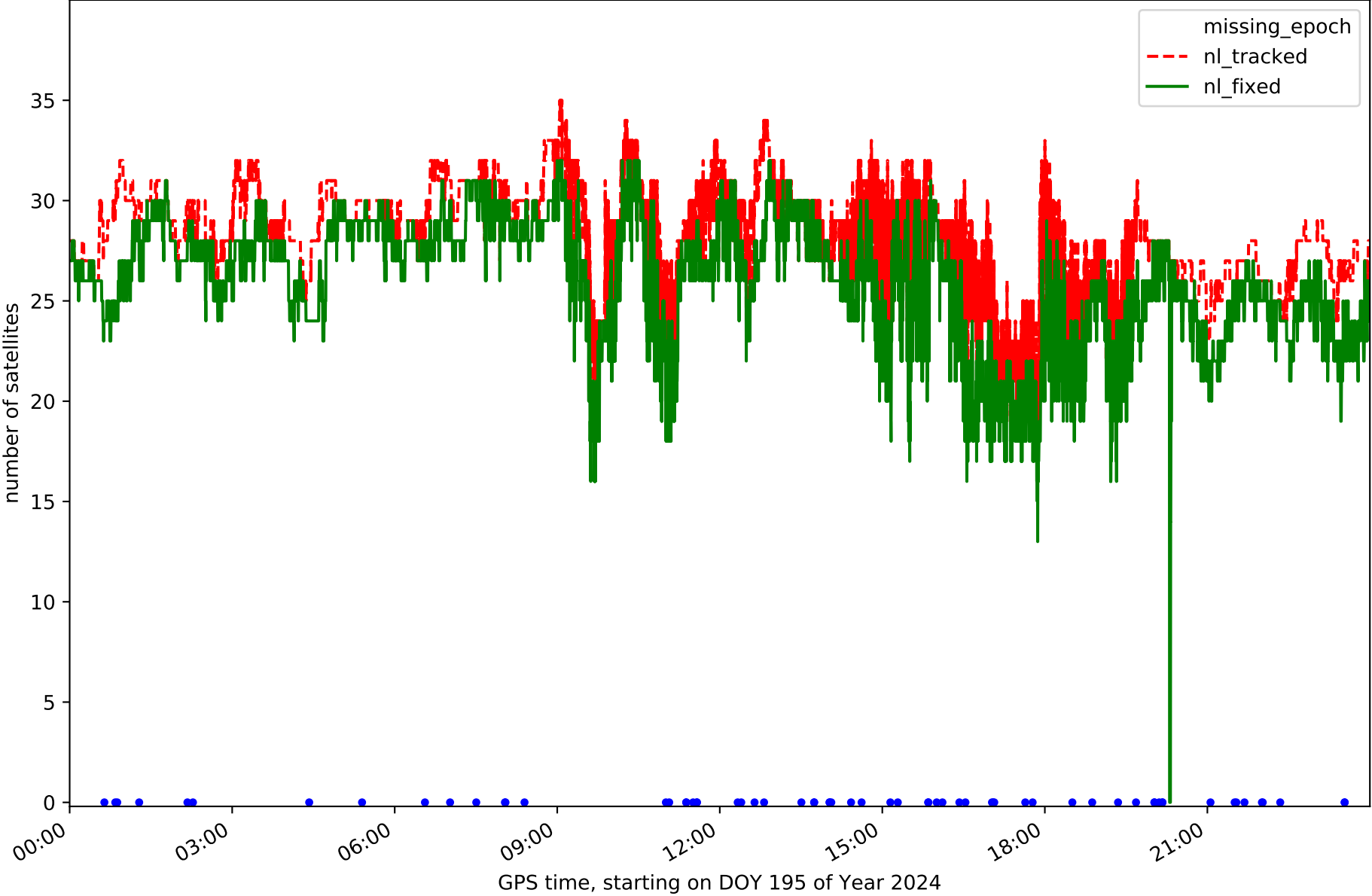

Station ALSA in network NET8

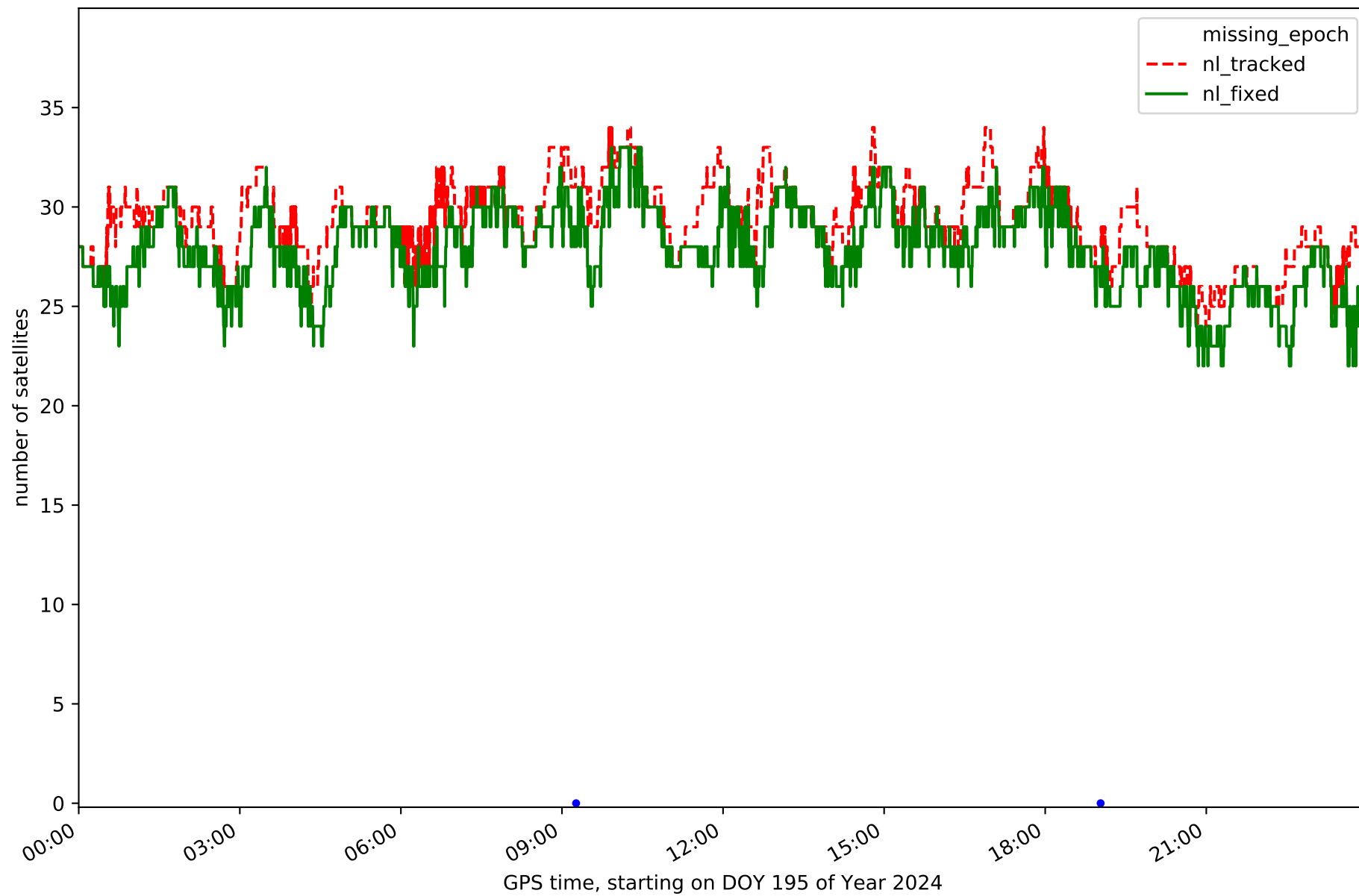

Station AMUR in network NET8

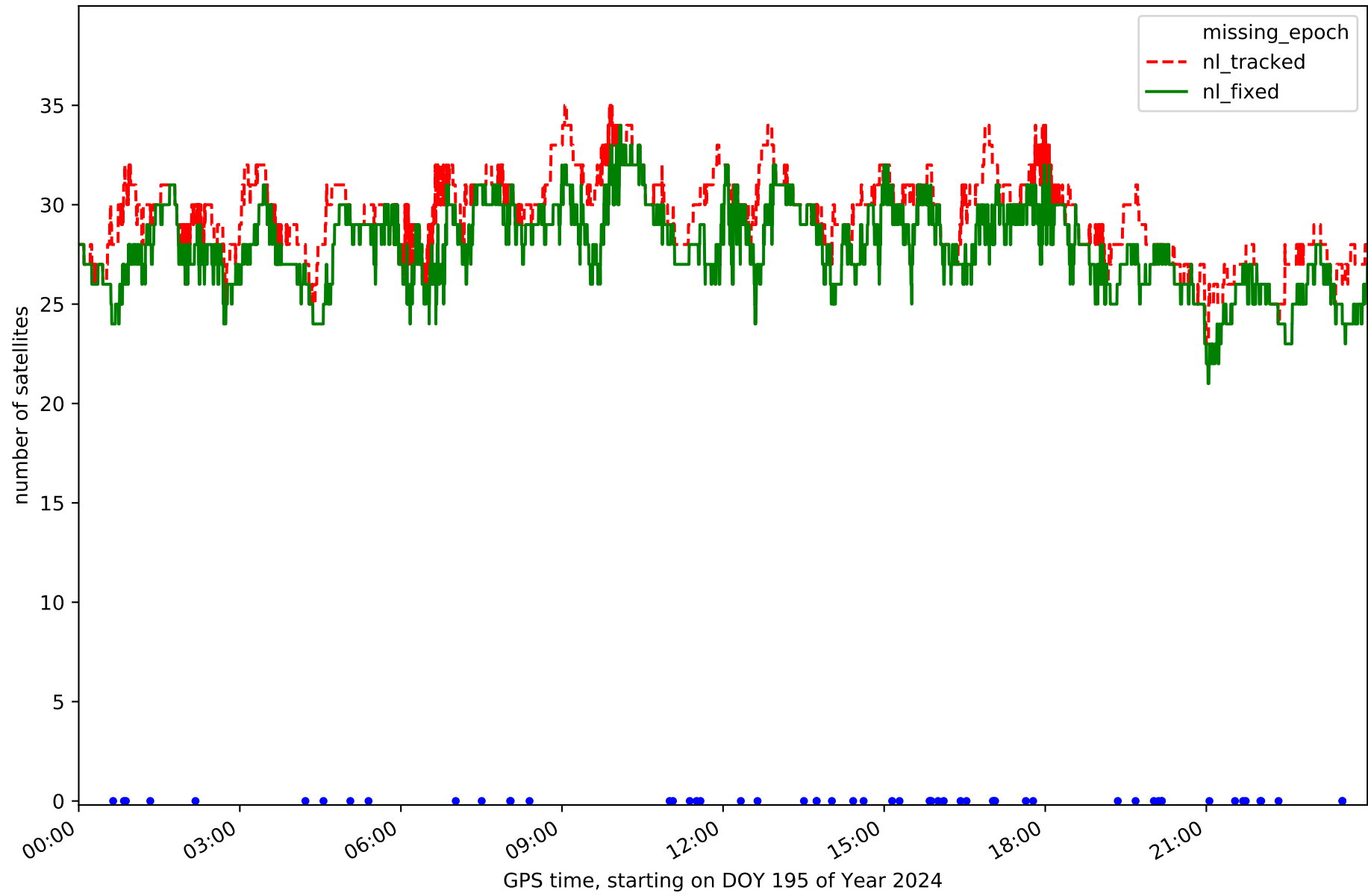

Station ELCI in network NET8

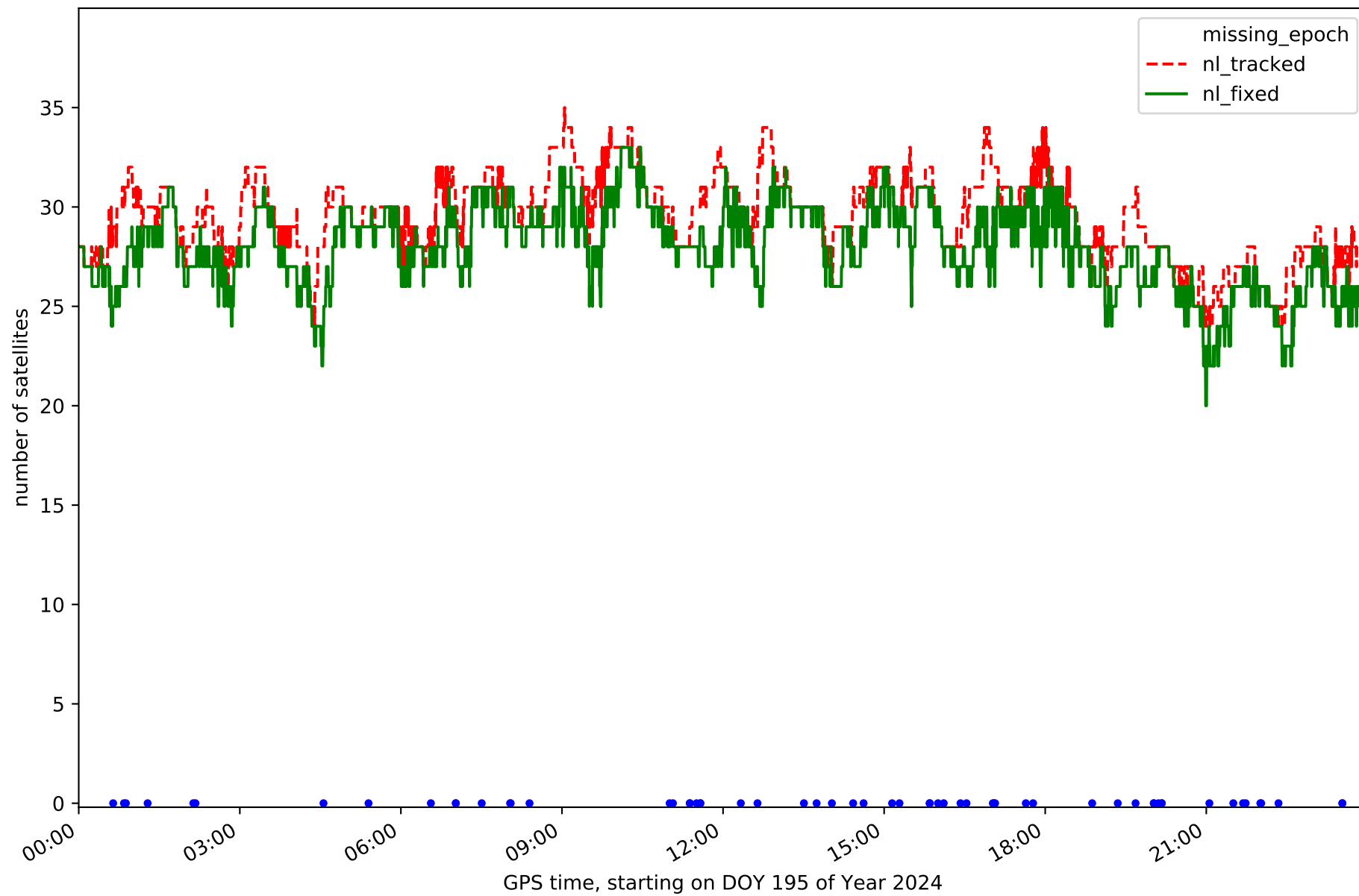

Station ELGE in network NET8

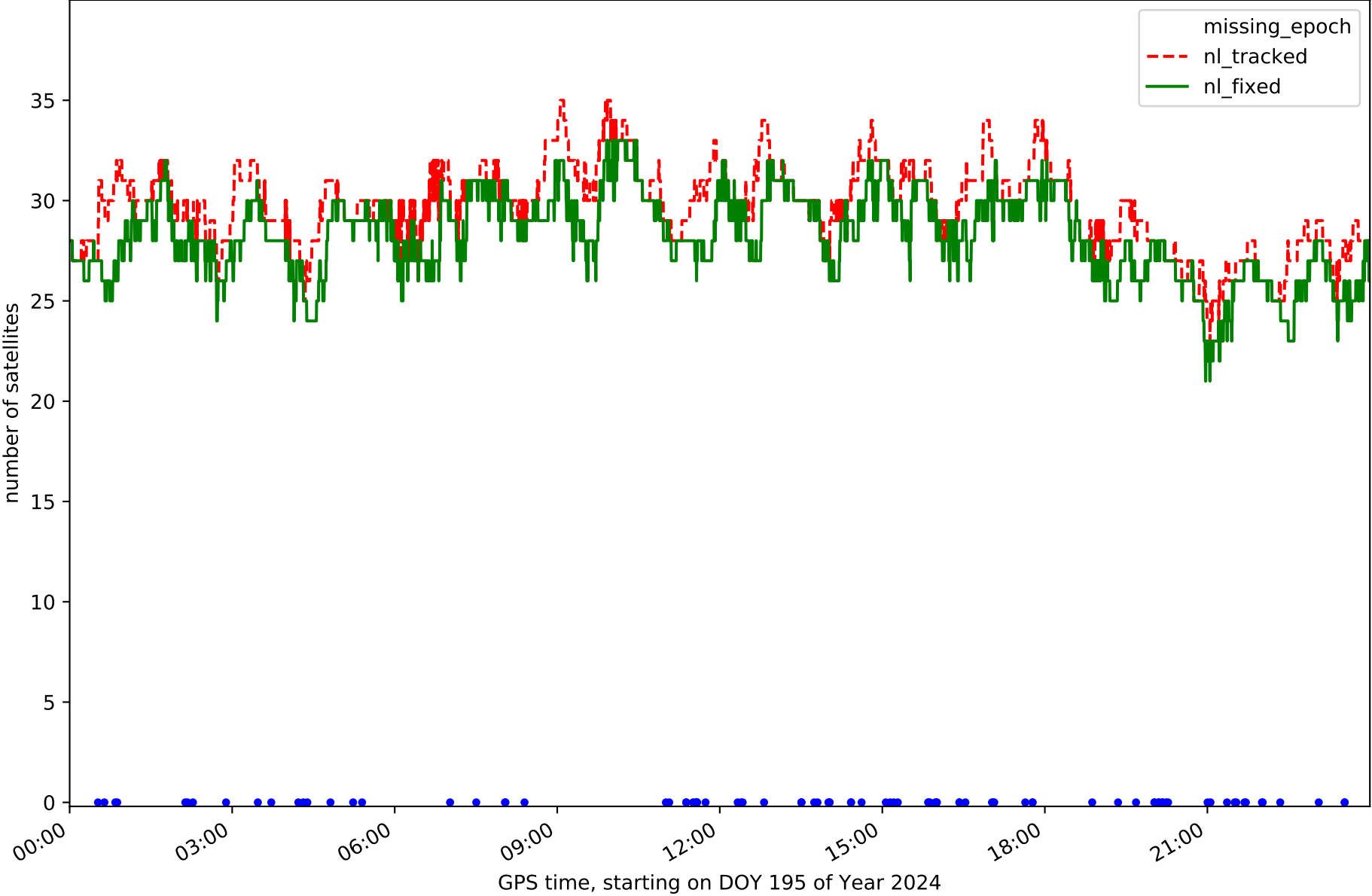

Station ESTE in network NET8

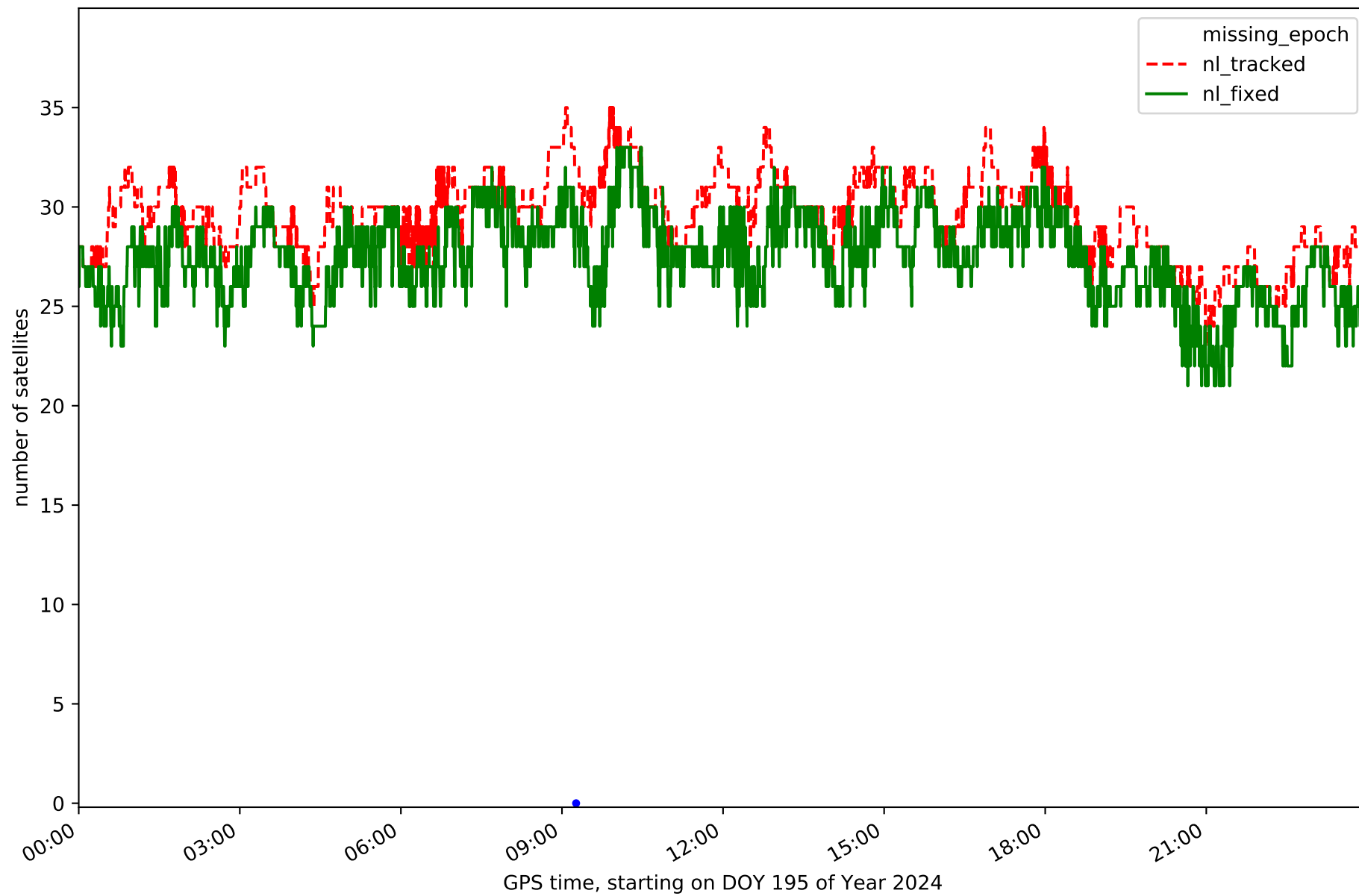

Station HOND in network NET8

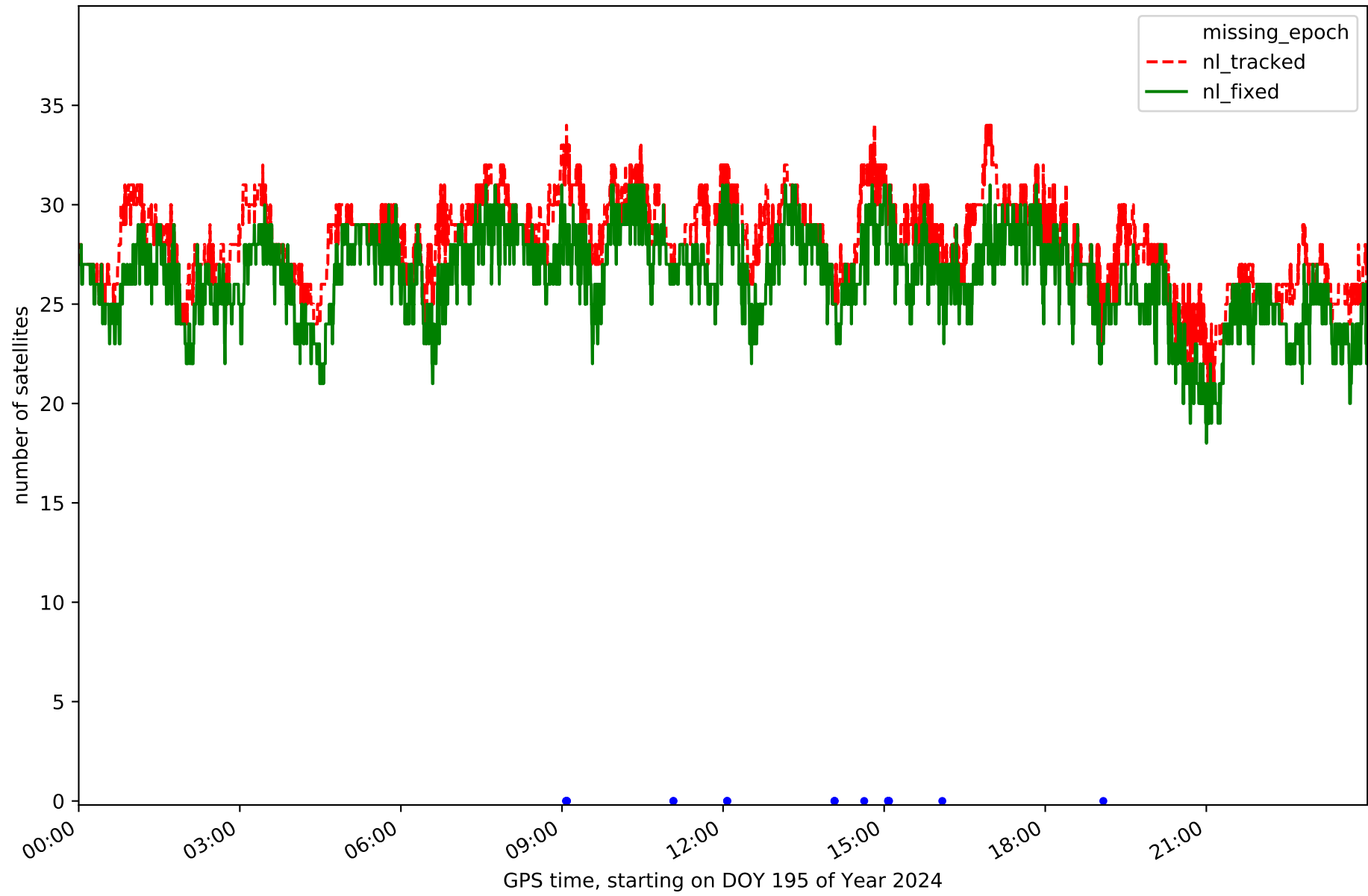

Station ISPS in network NET8

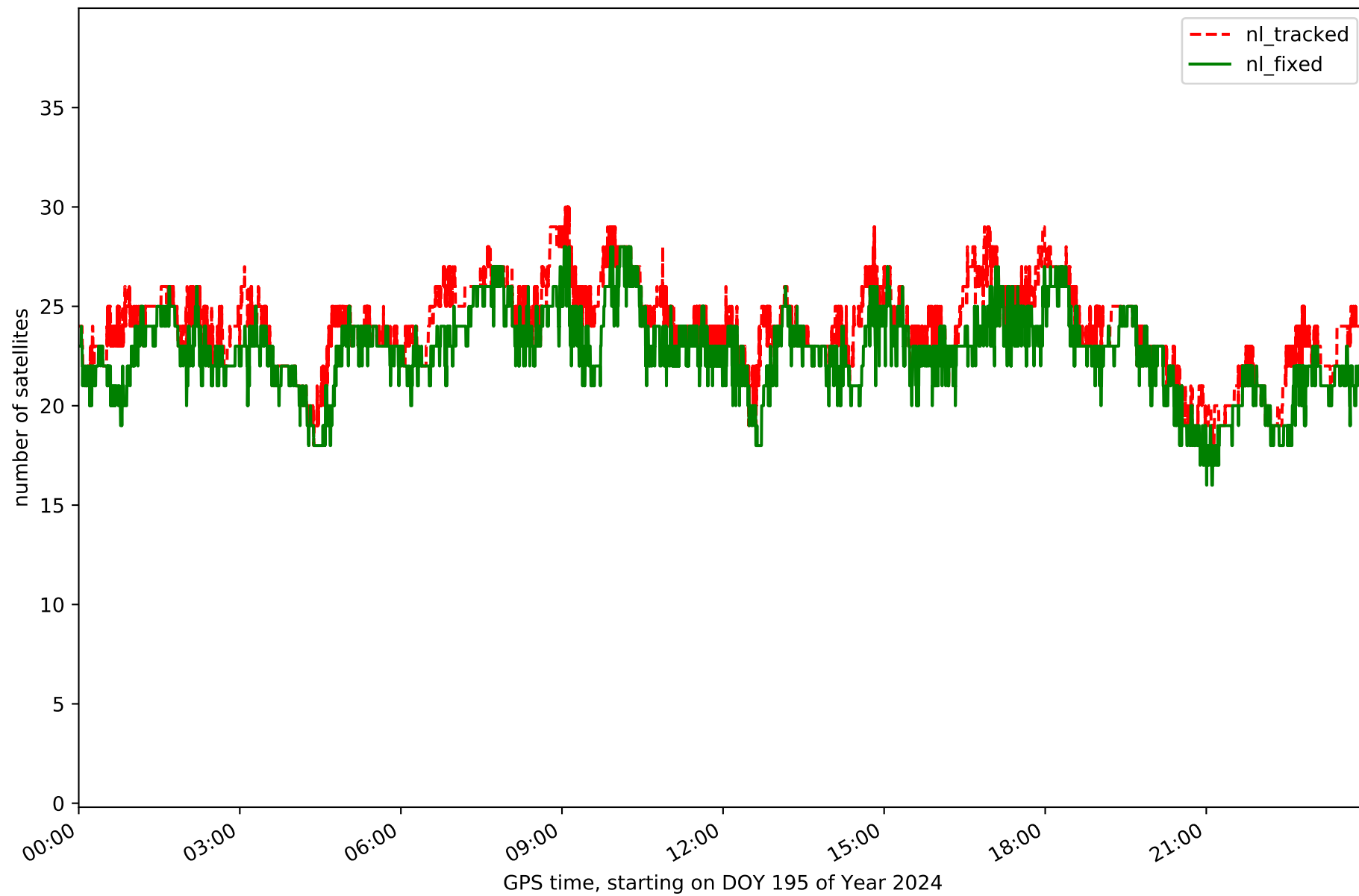

Station KAST in network NET8

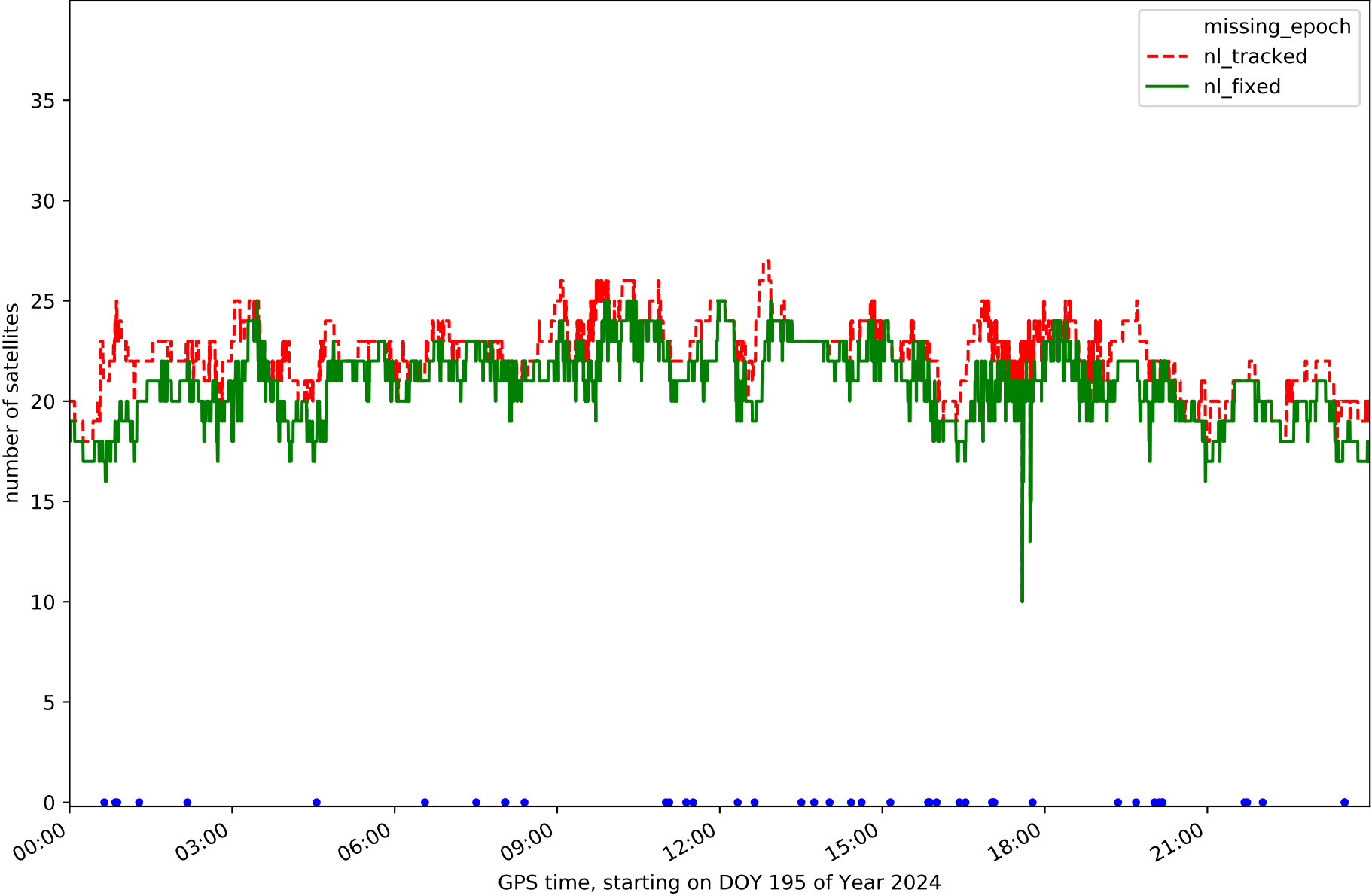

Station LANT in network NET8

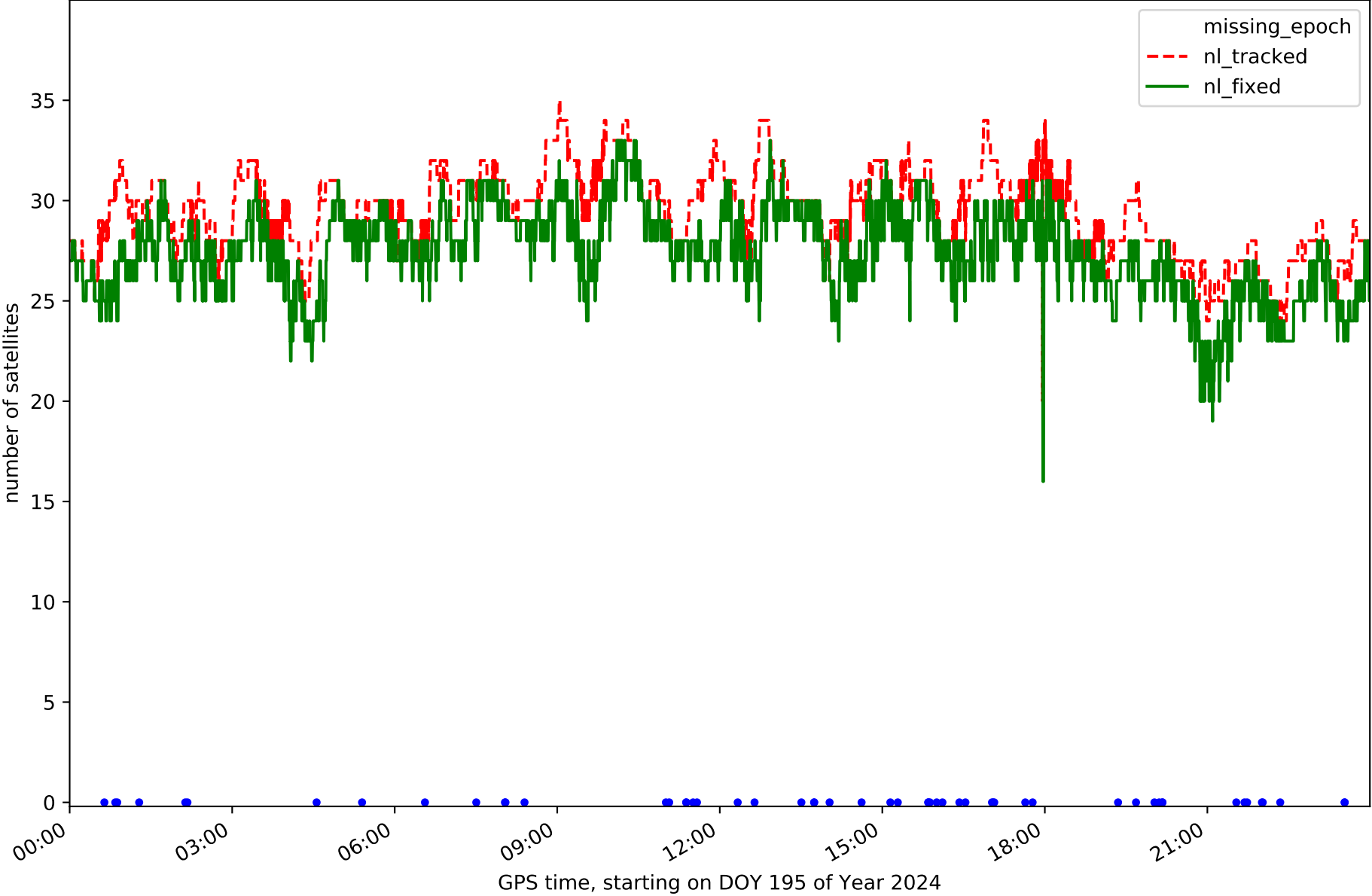

Station LEIT in network NET8

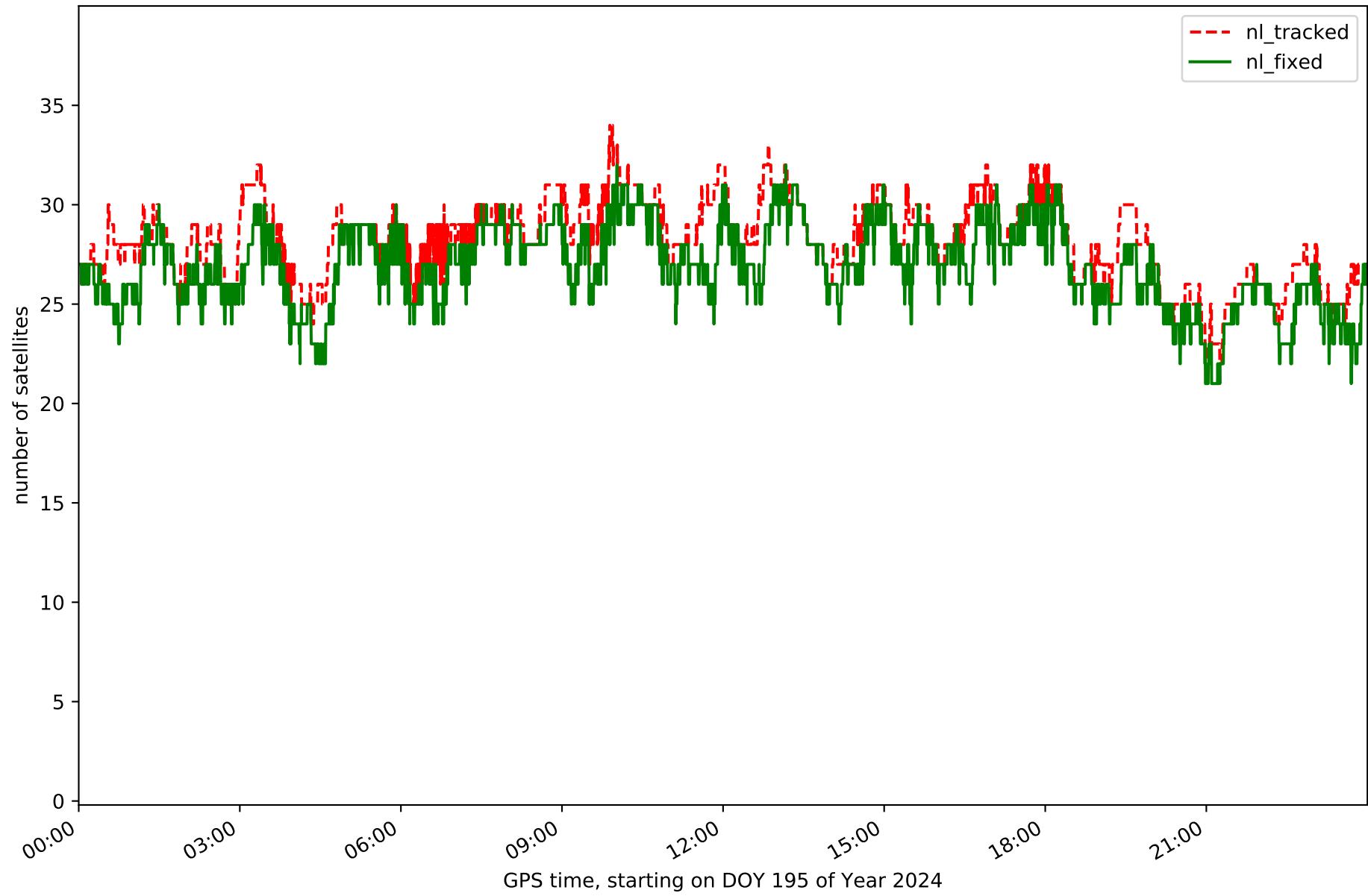

Station LOSA in network NET8

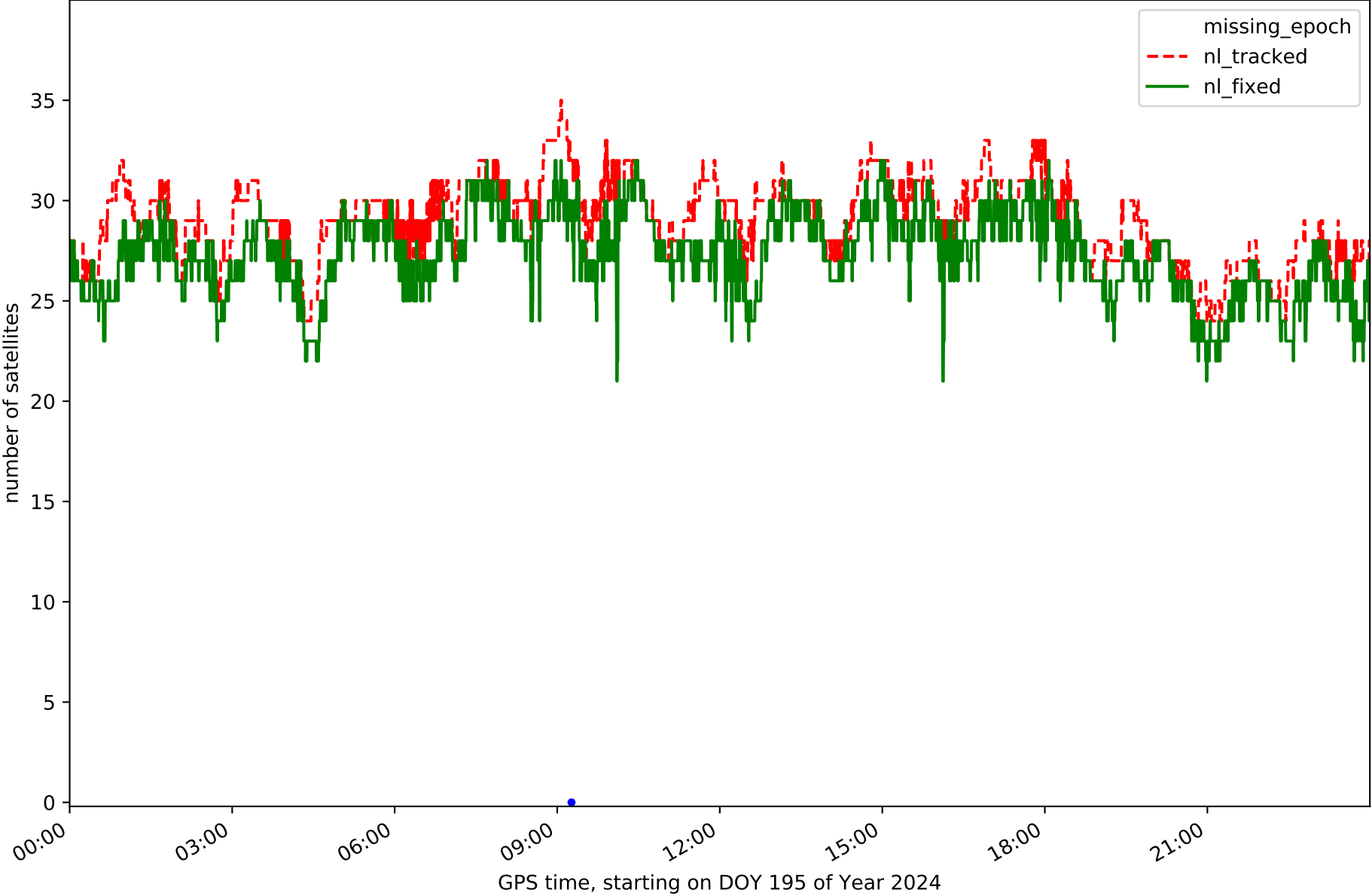

Station PASA in network NET8

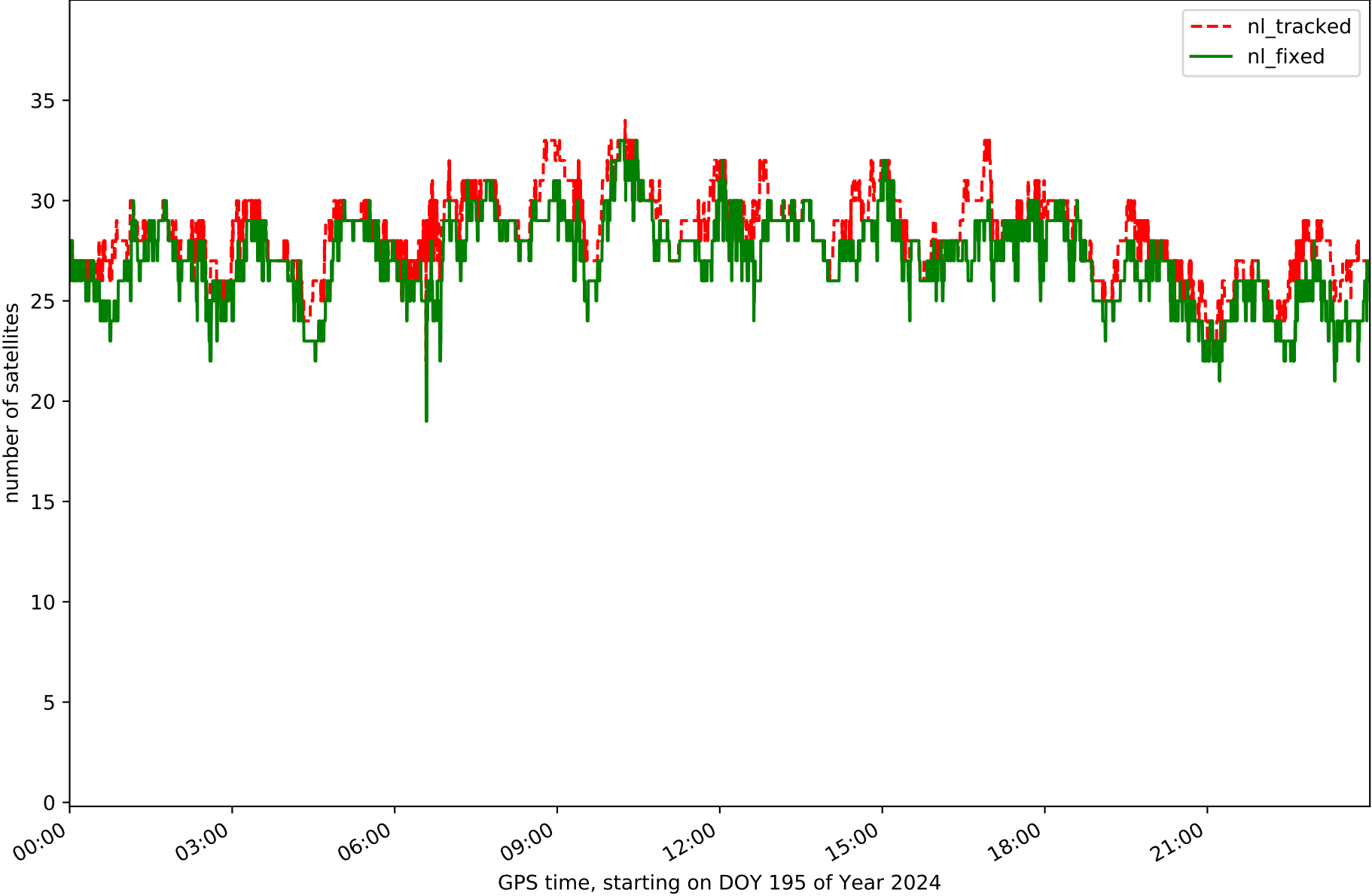

Station RIO1 in network NET8

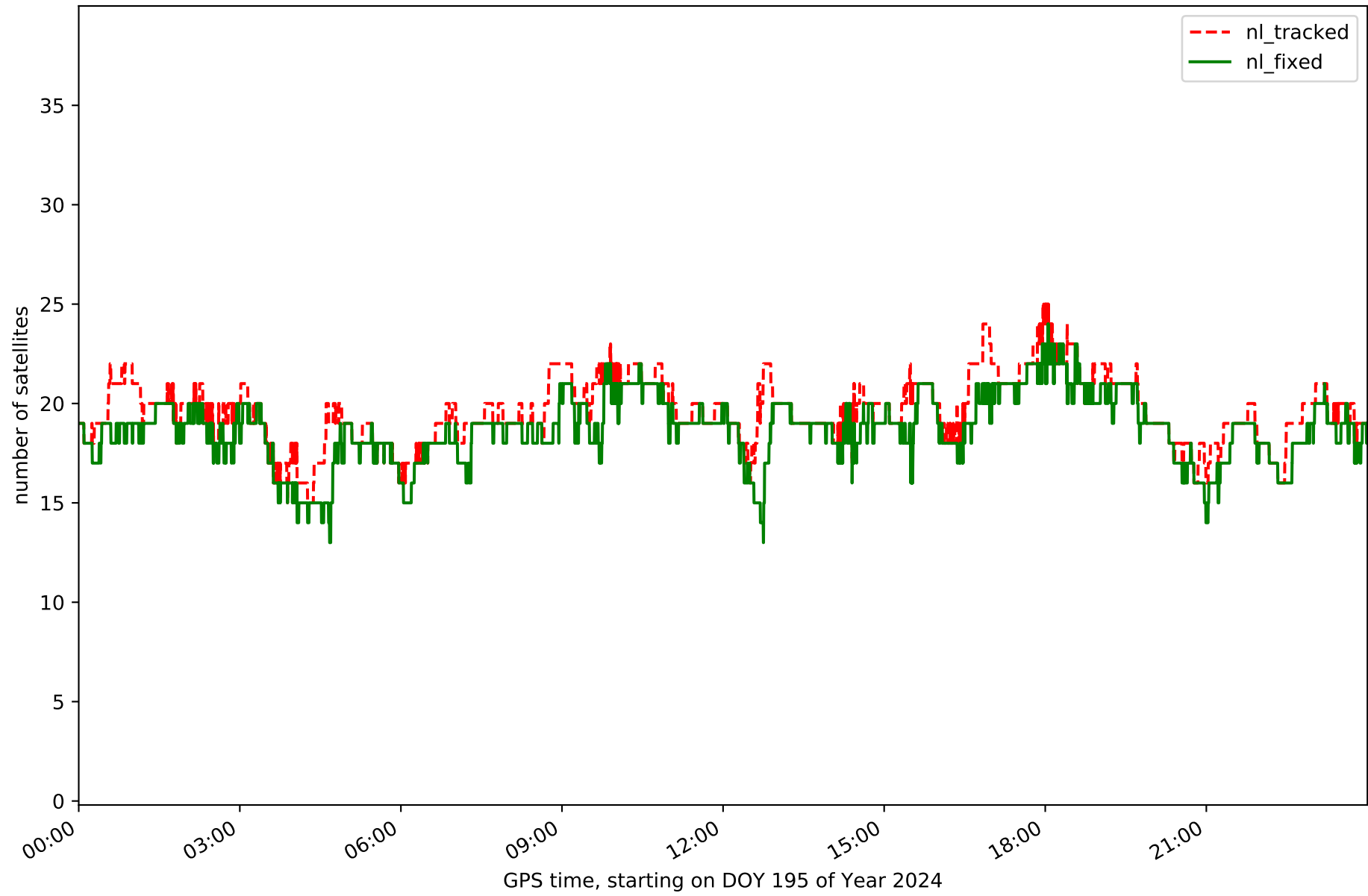

Station SANR in network NET8

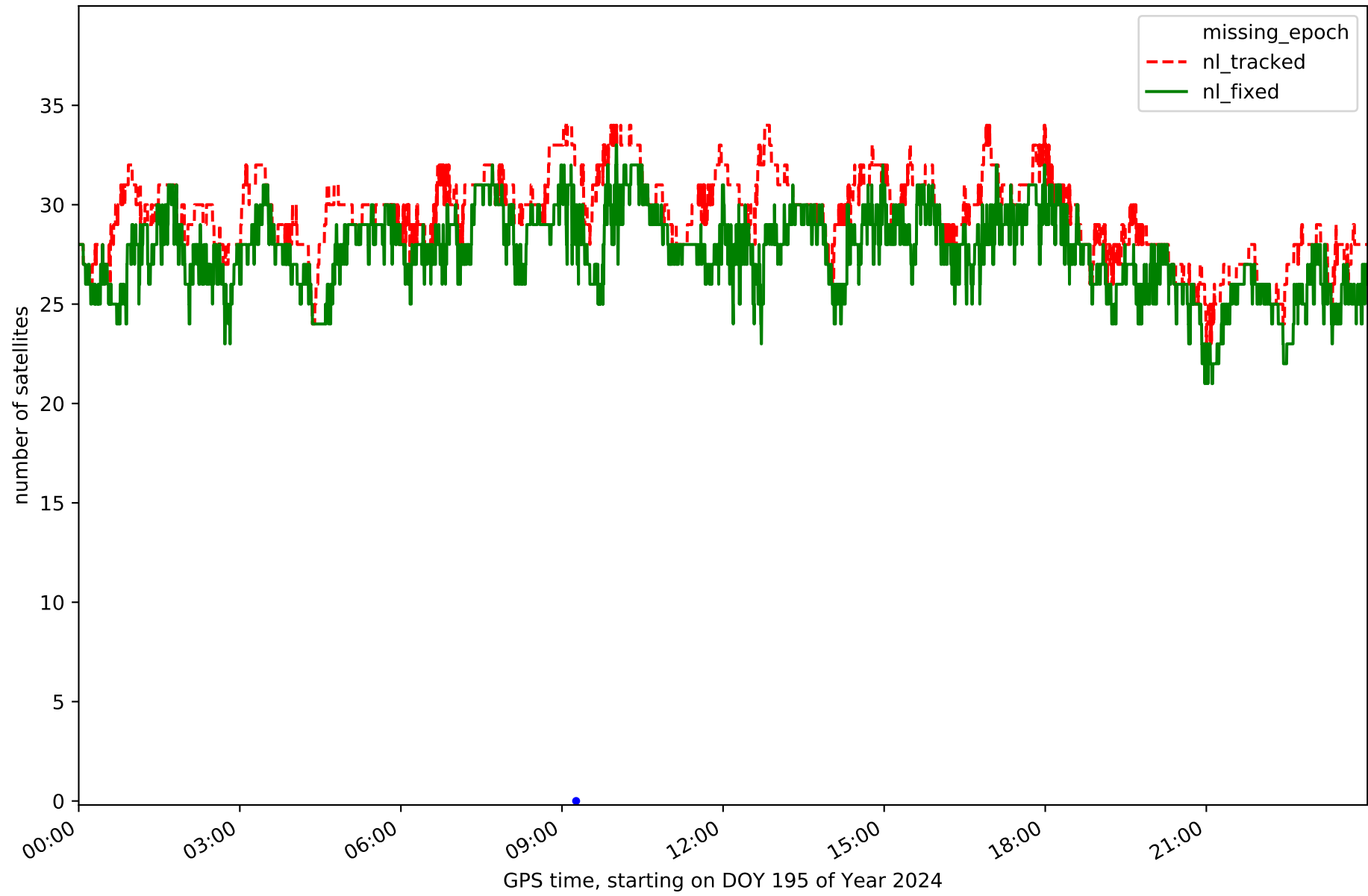

Station SOPU in network NET8

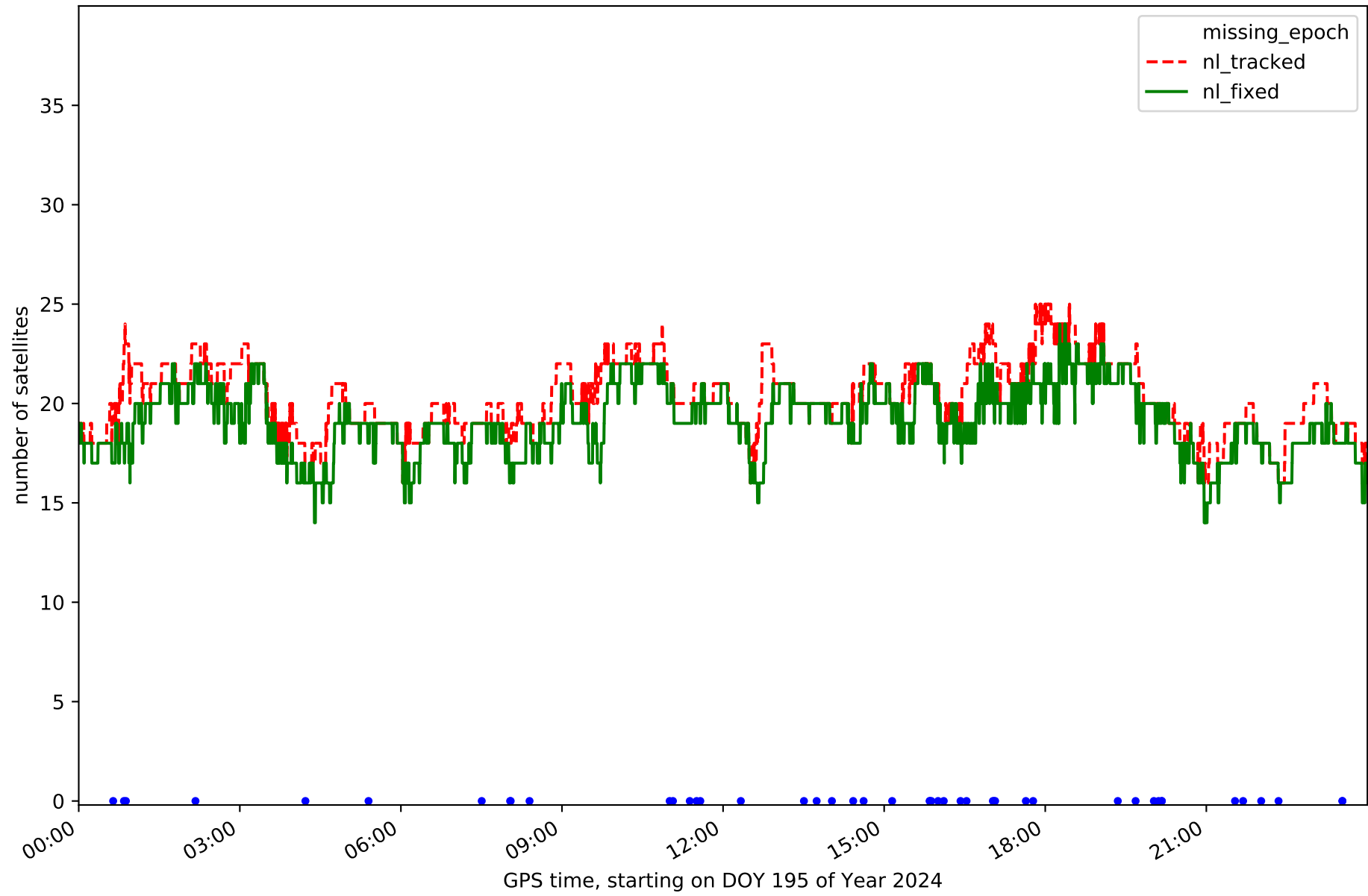

Station TAFE in network NET8

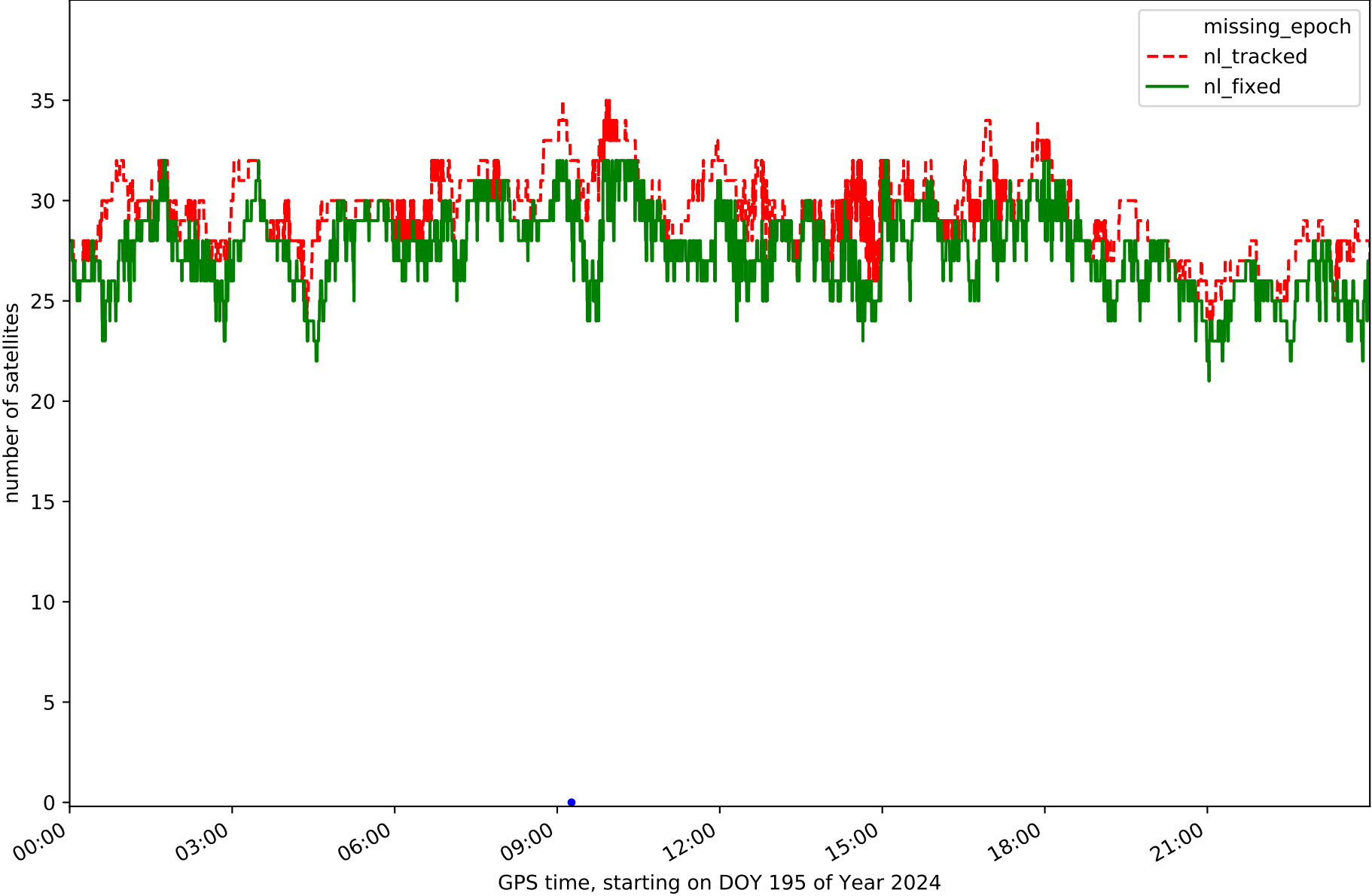

Station UPNA in network NET8

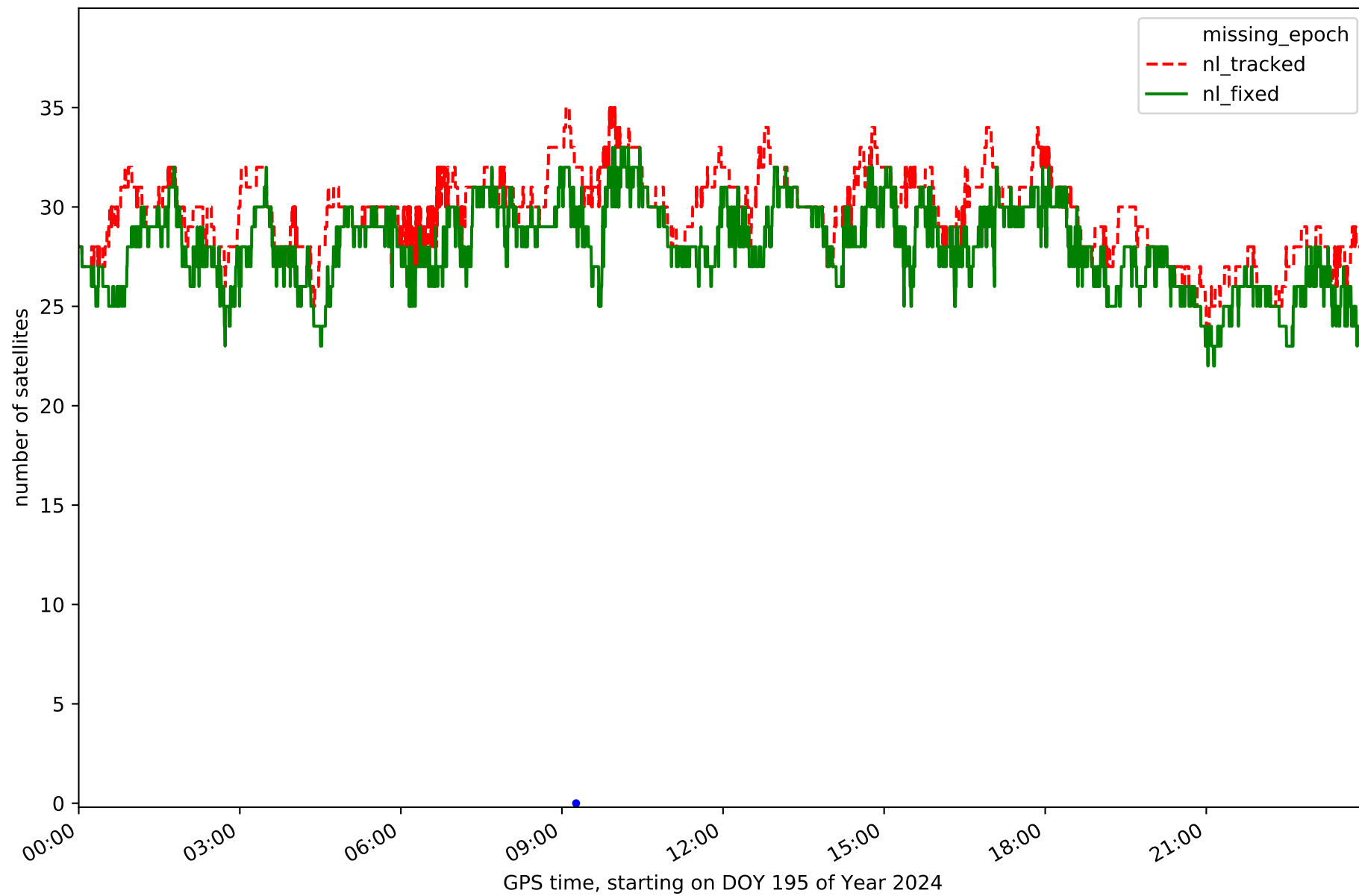

Station VITO in network NET8

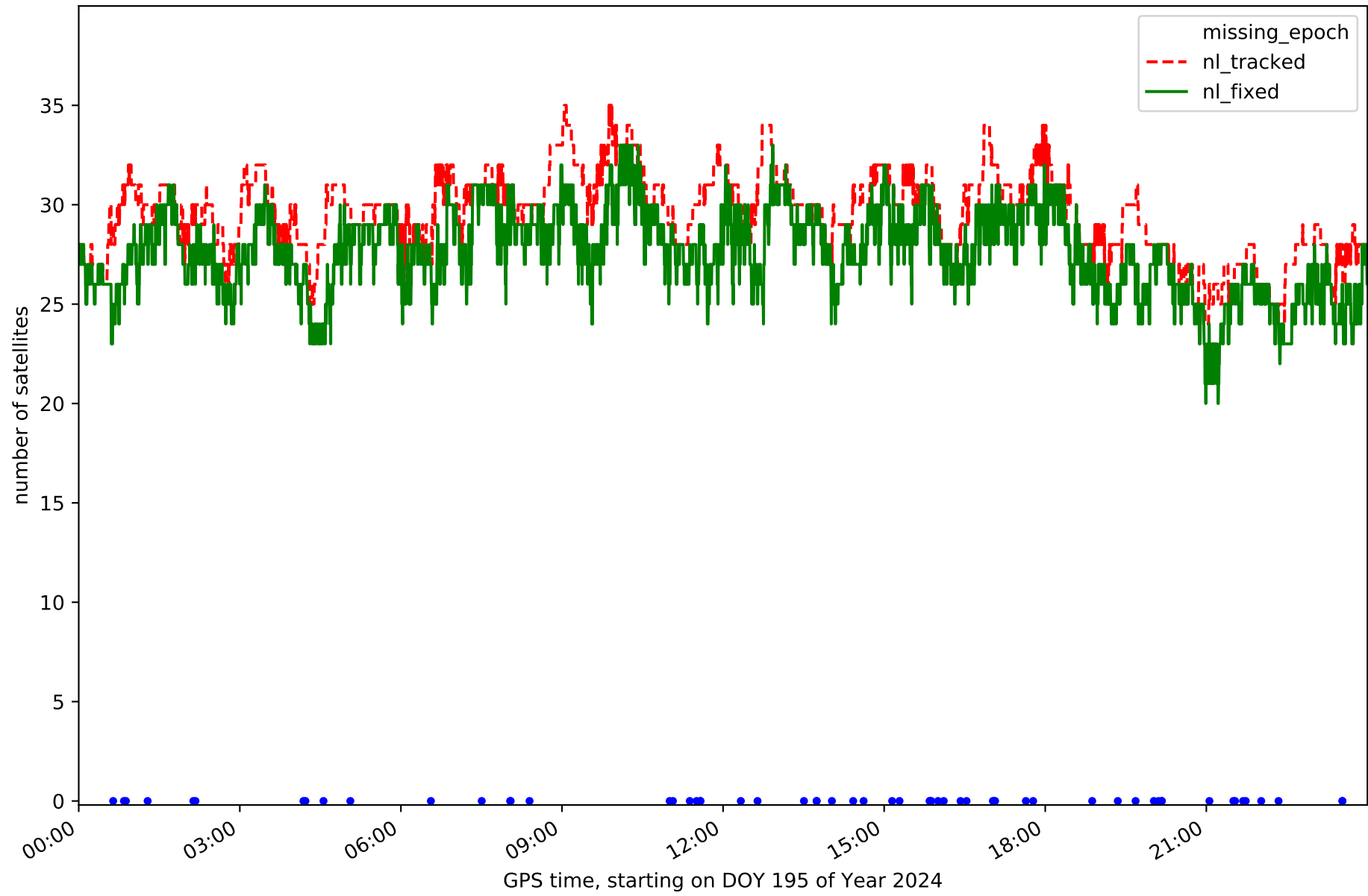

RefCheck for station ALDA in network NET8

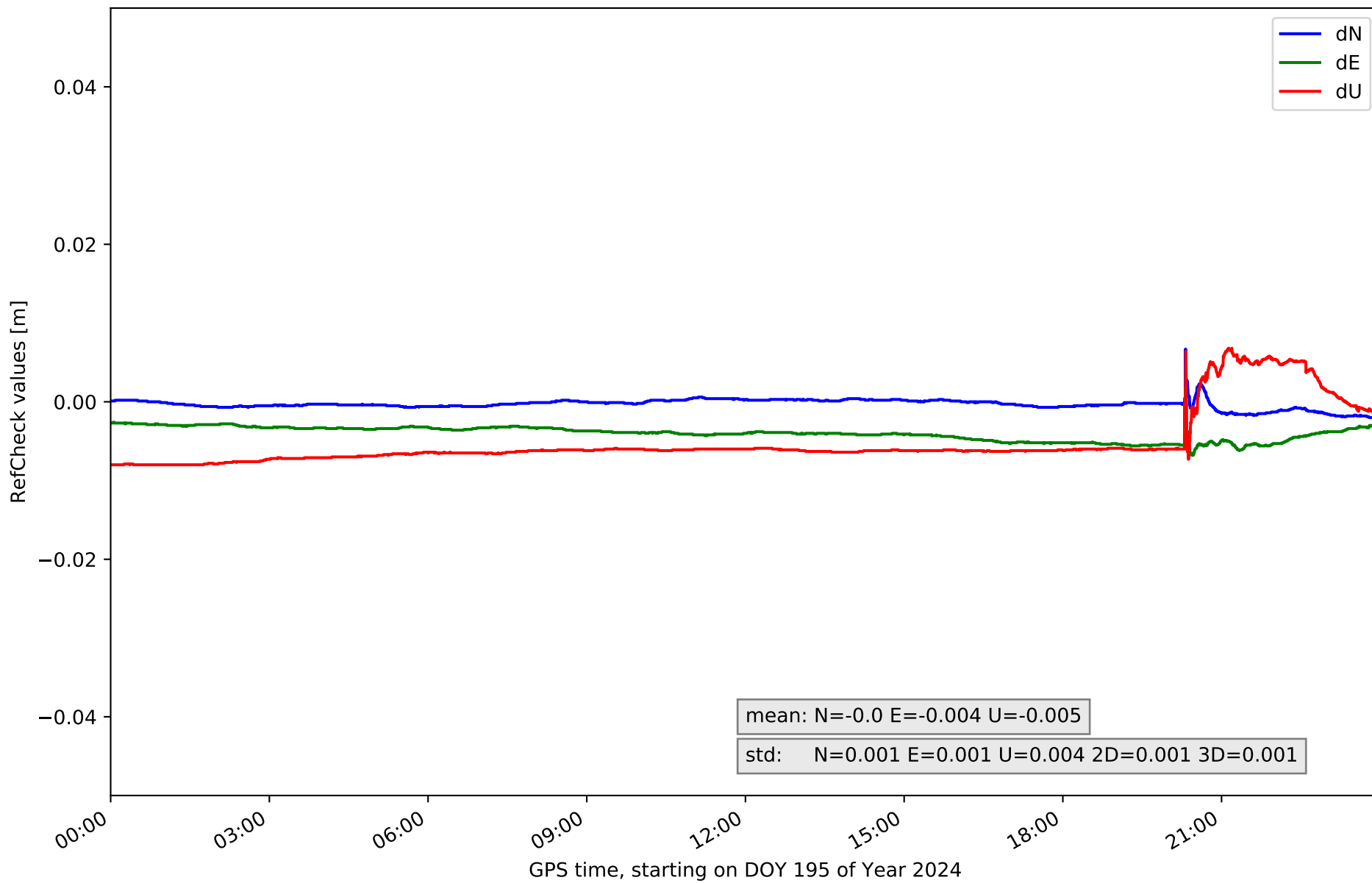

RefCheck for station ALSA in network NET8

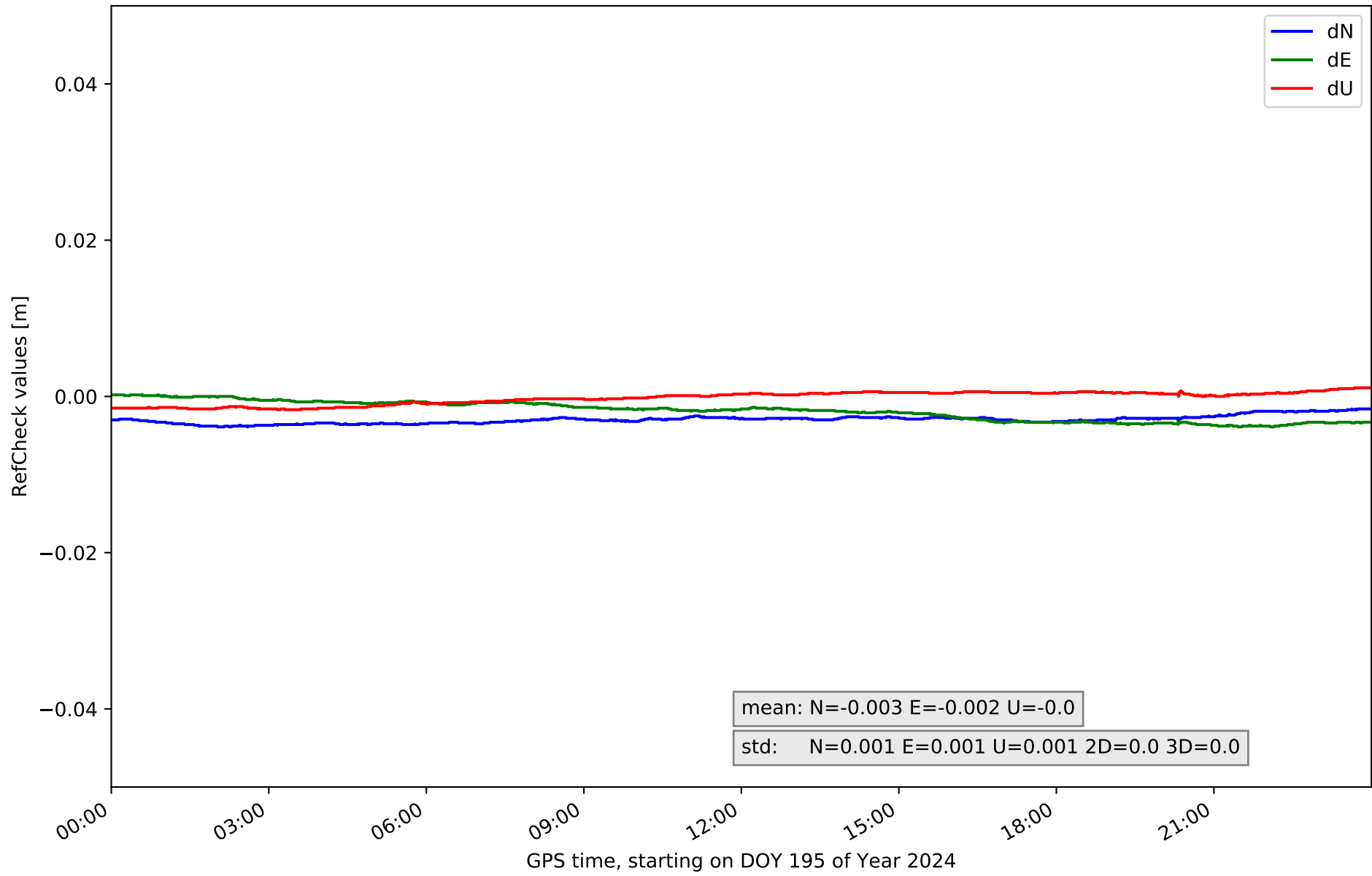

RefCheck for station AMUR in network NET8

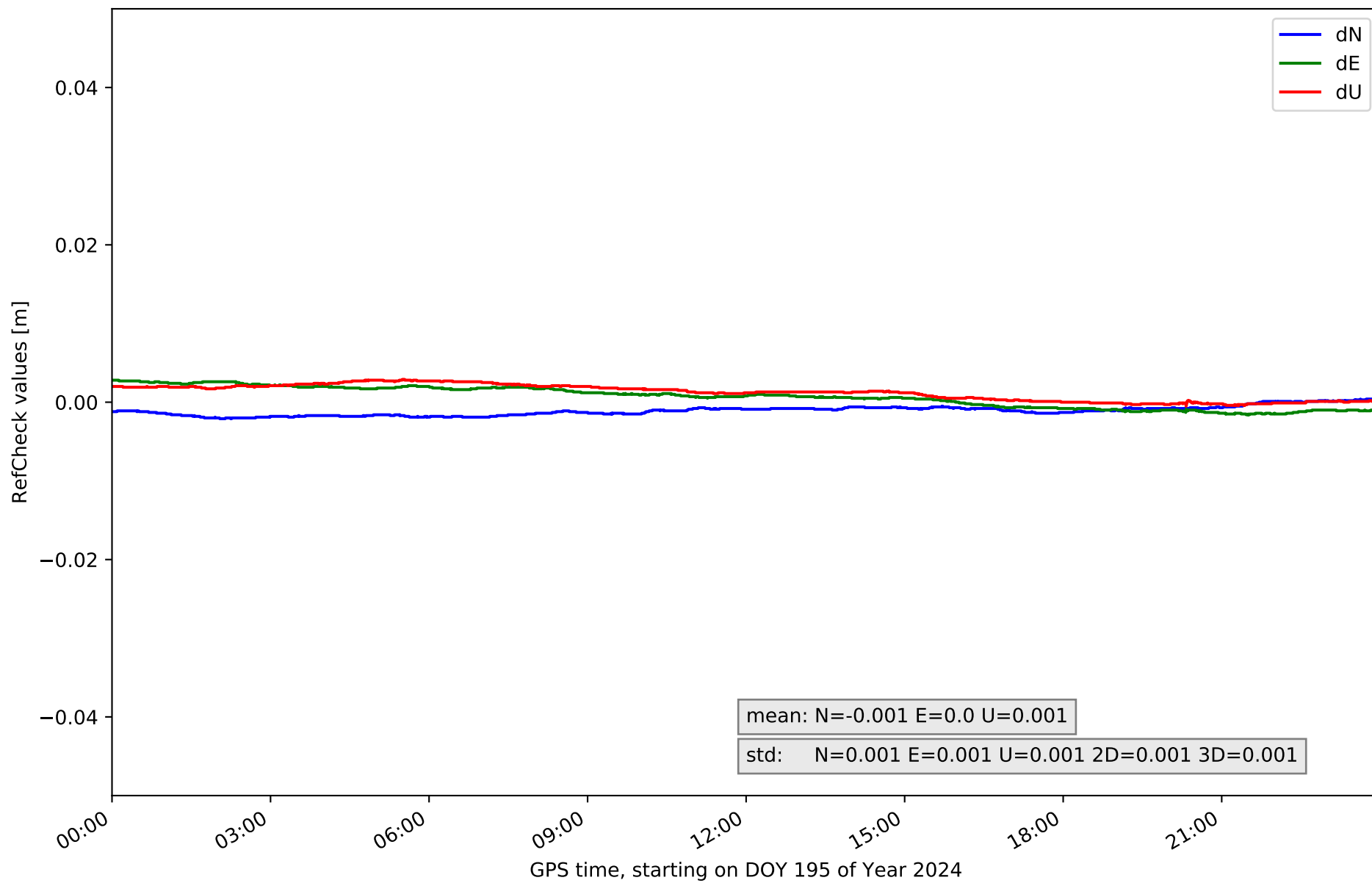

RefCheck for station ELCI in network NET8

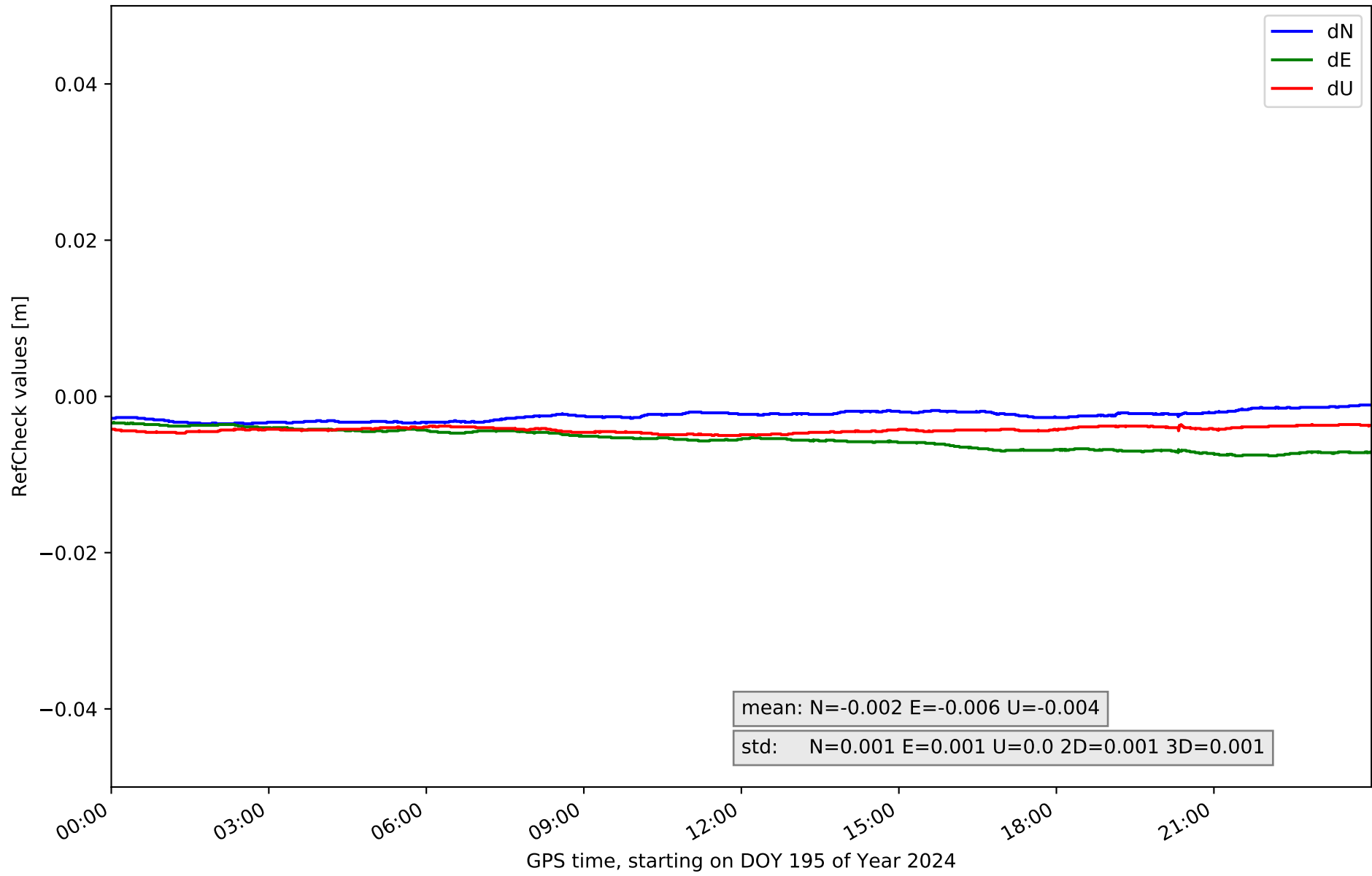

RefCheck for station ELGE in network NET8

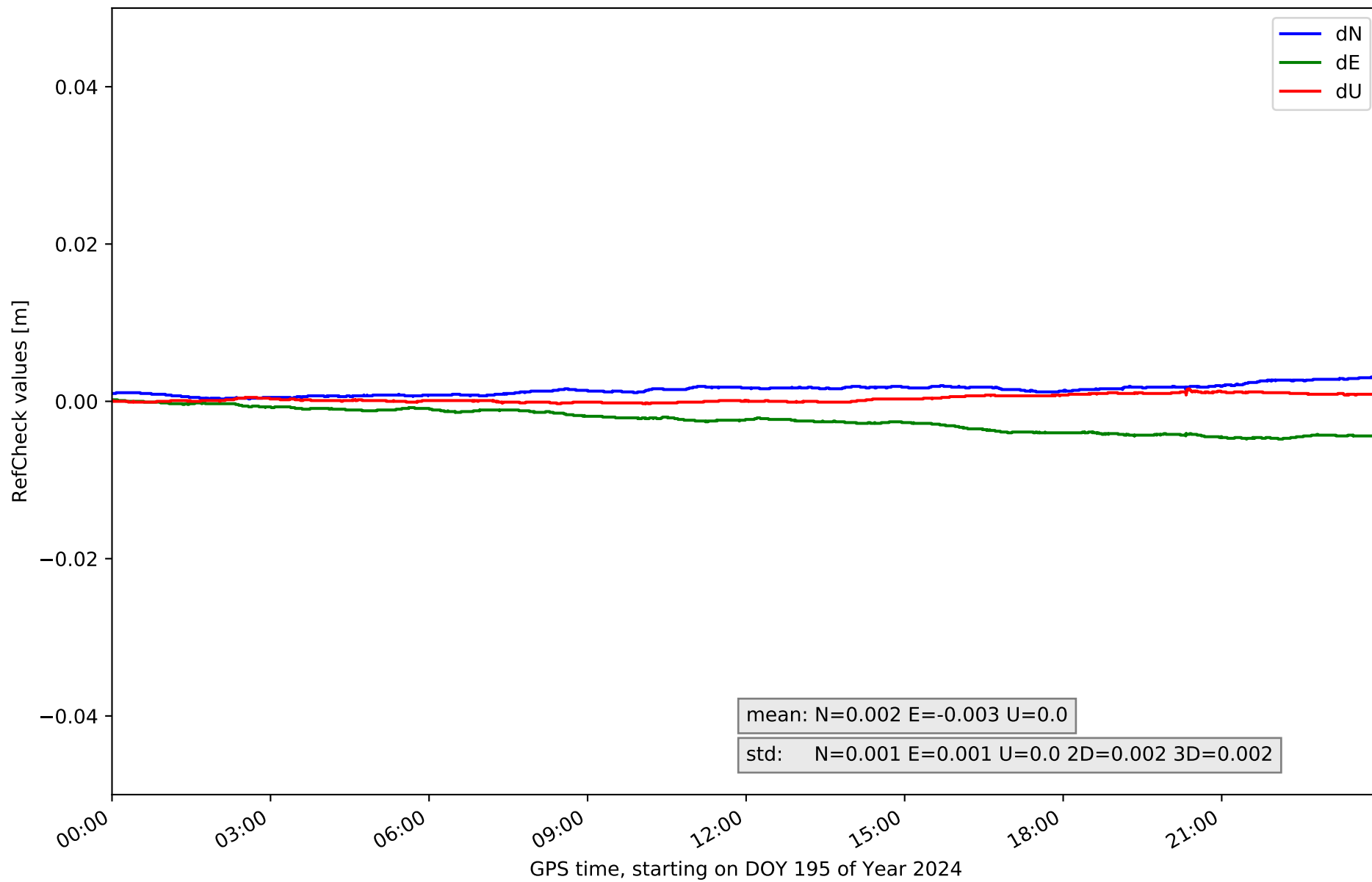

RefCheck for station ESTE in network NET8

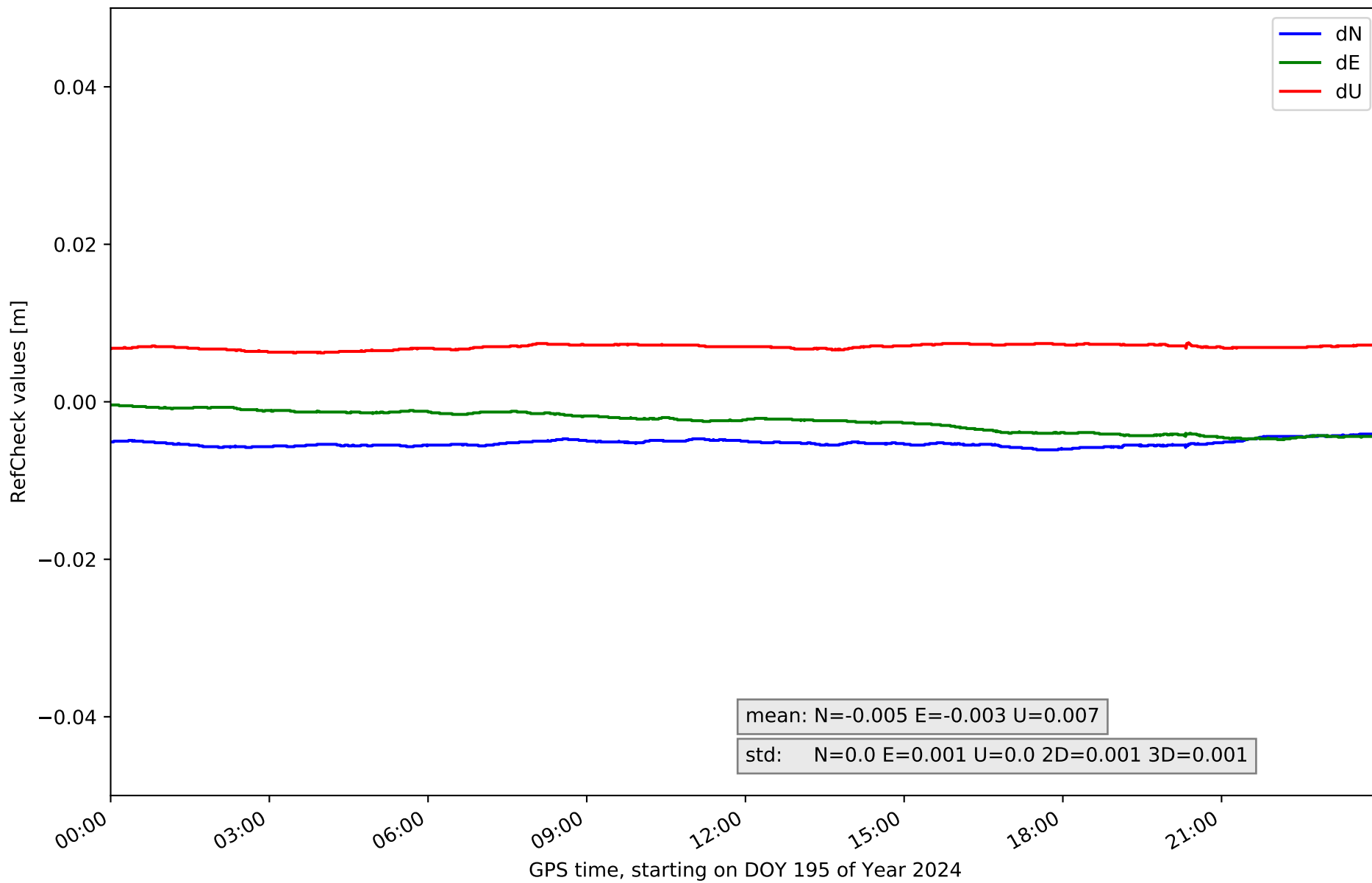

RefCheck for station HOND in network NET8

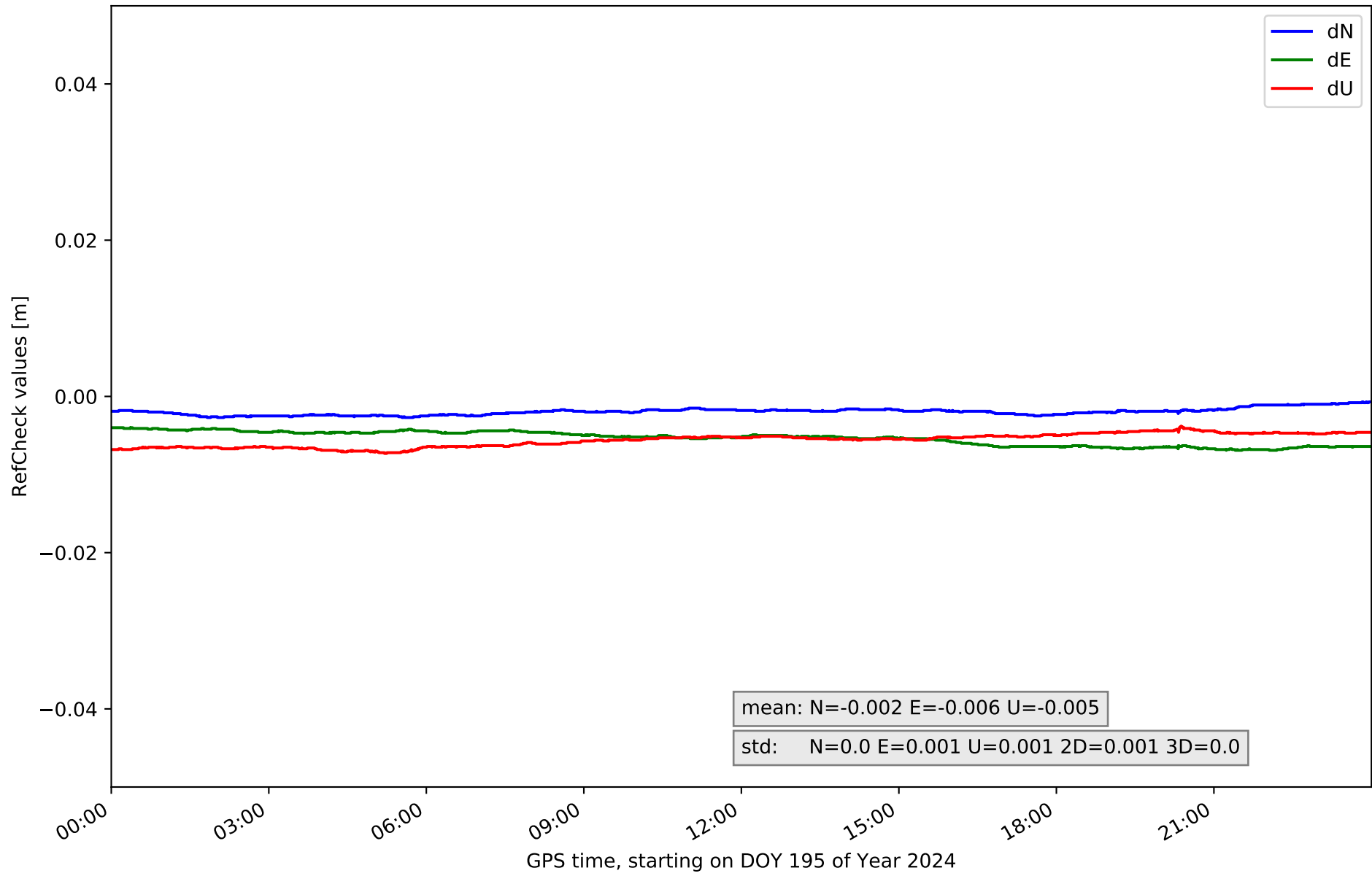

RefCheck for station ISPS in network NET8

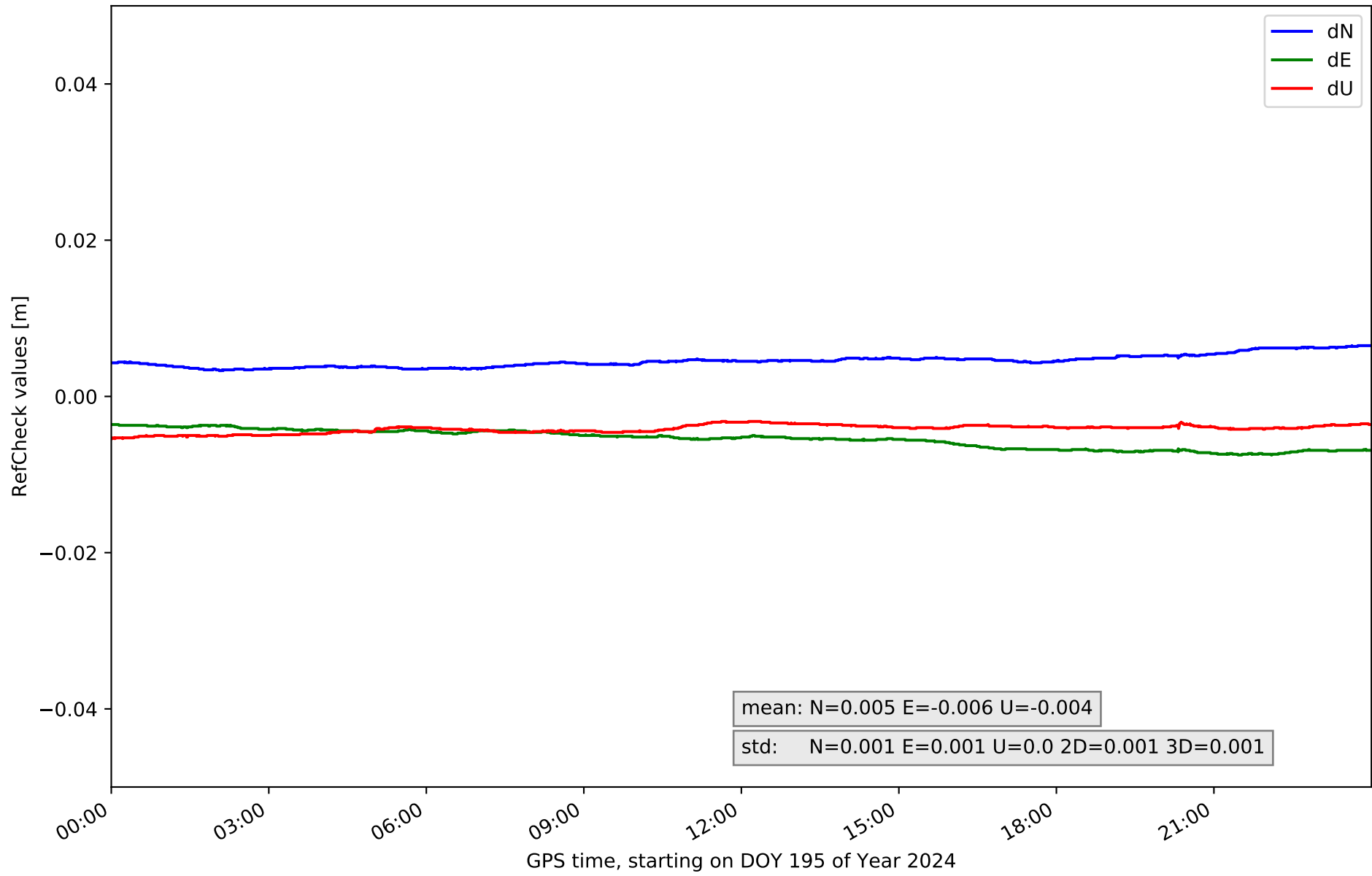

RefCheck for station KAST in network NET8

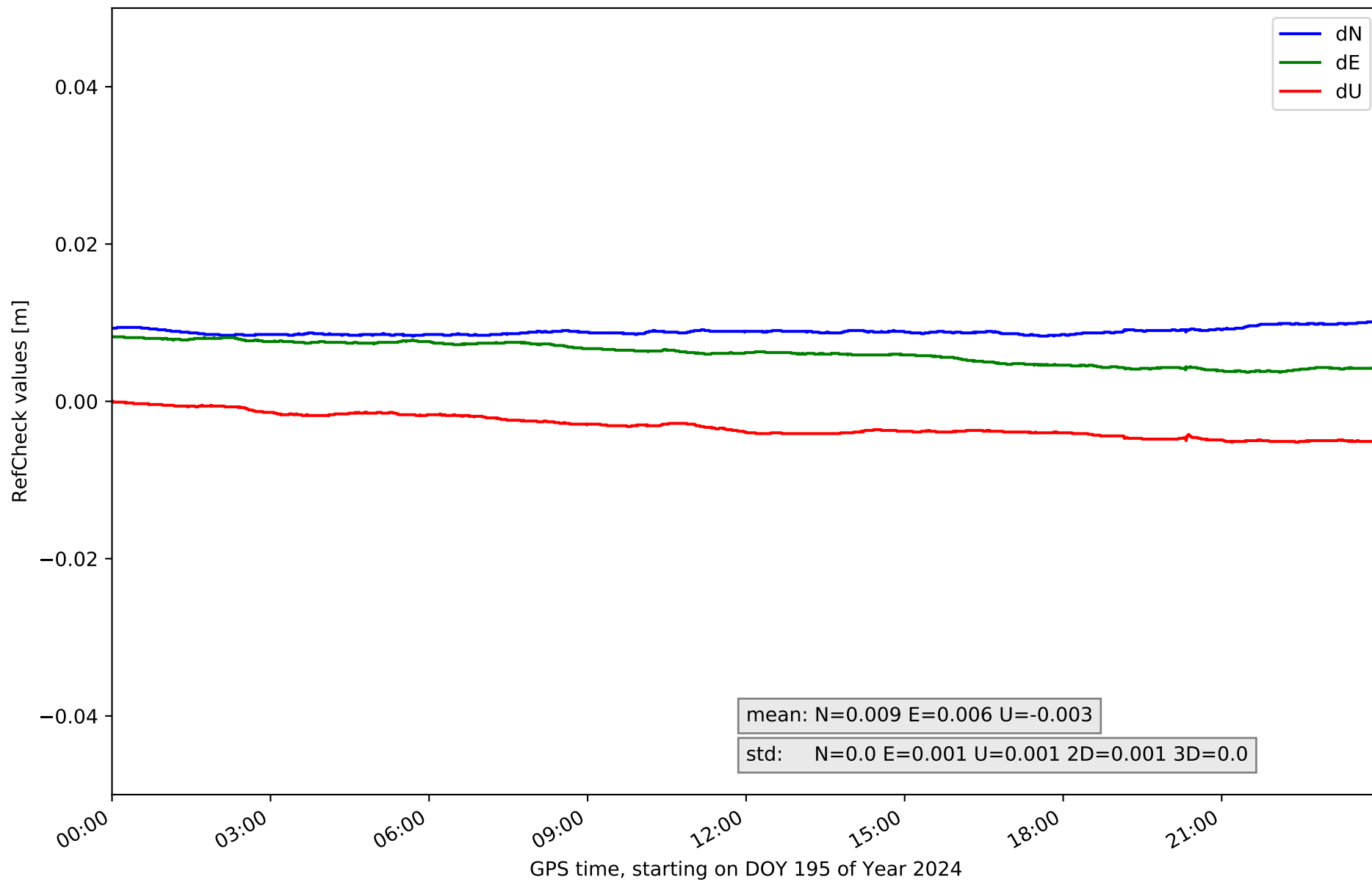

RefCheck for station LANT in network NET8

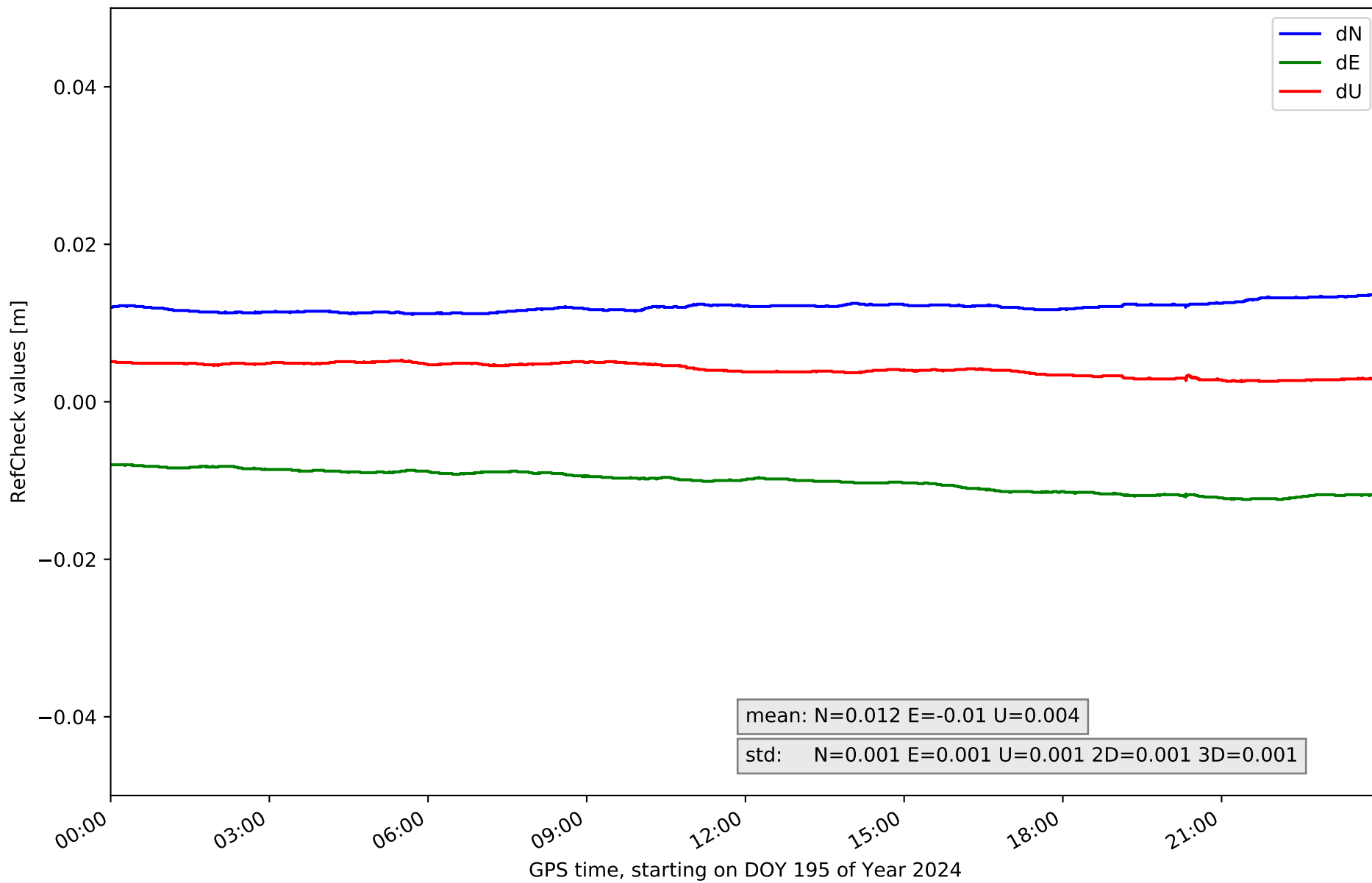

RefCheck for station LEIT in network NET8

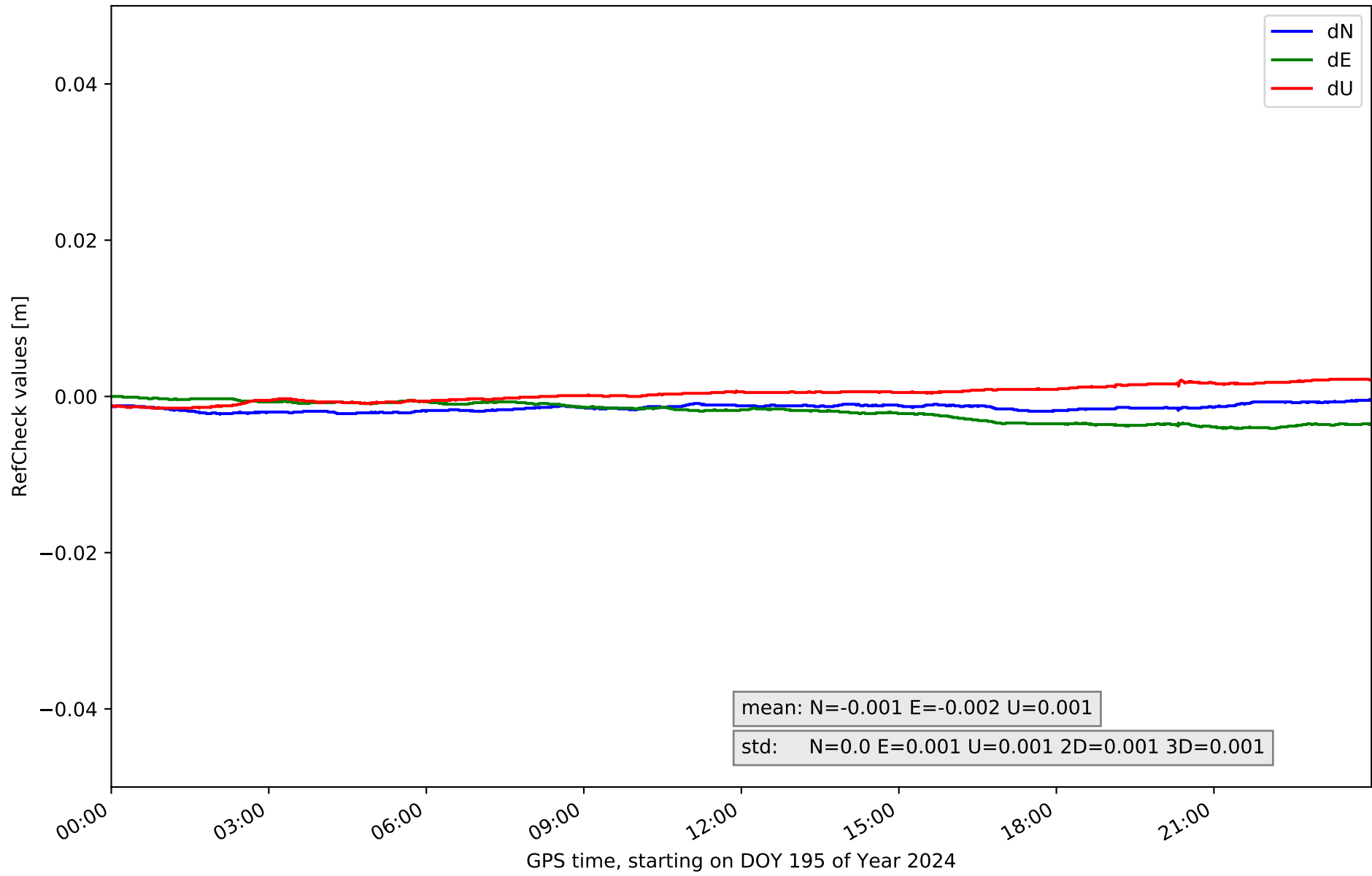

RefCheck for station LOSA in network NET8

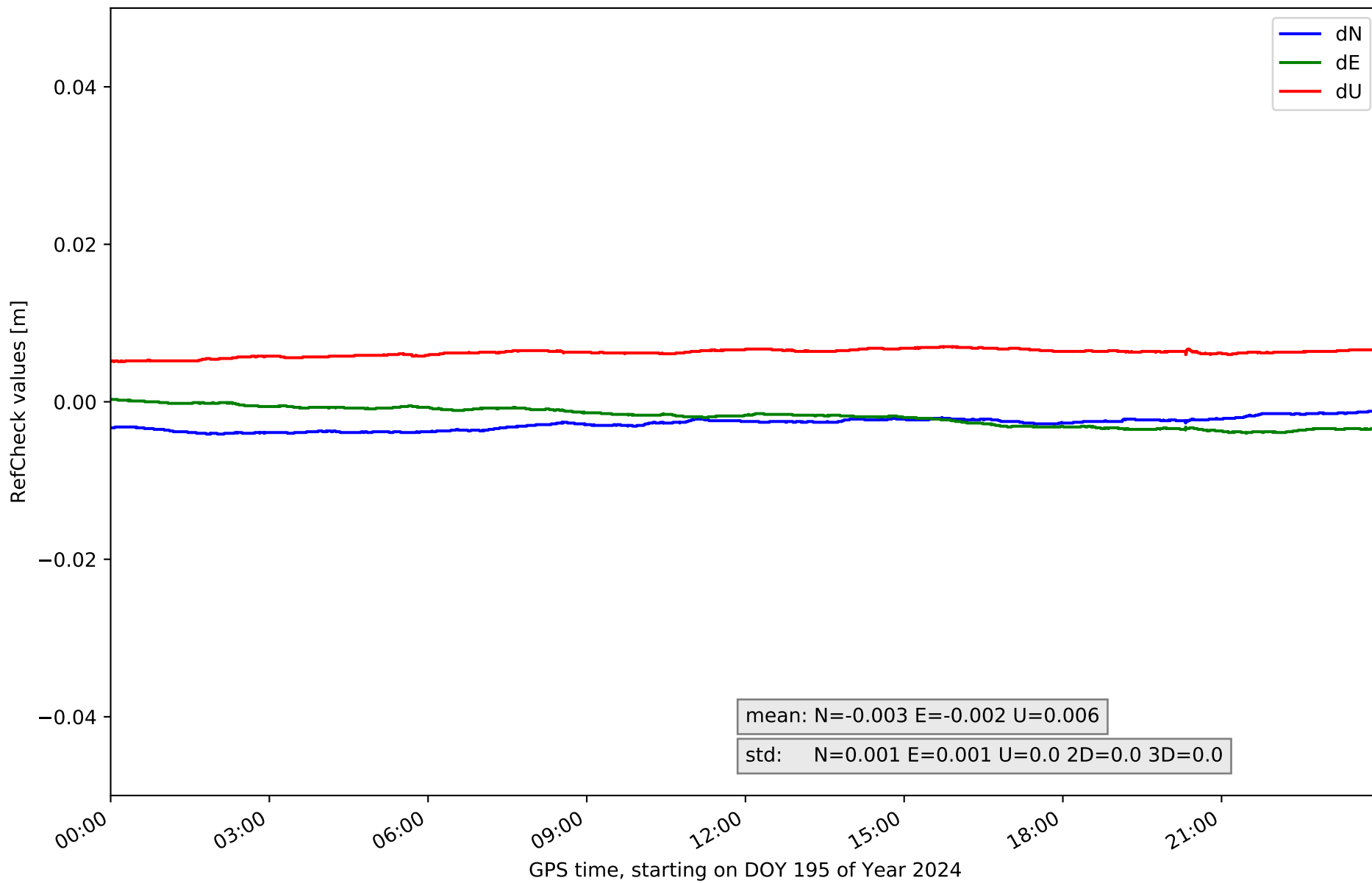

RefCheck for station PASA in network NET8

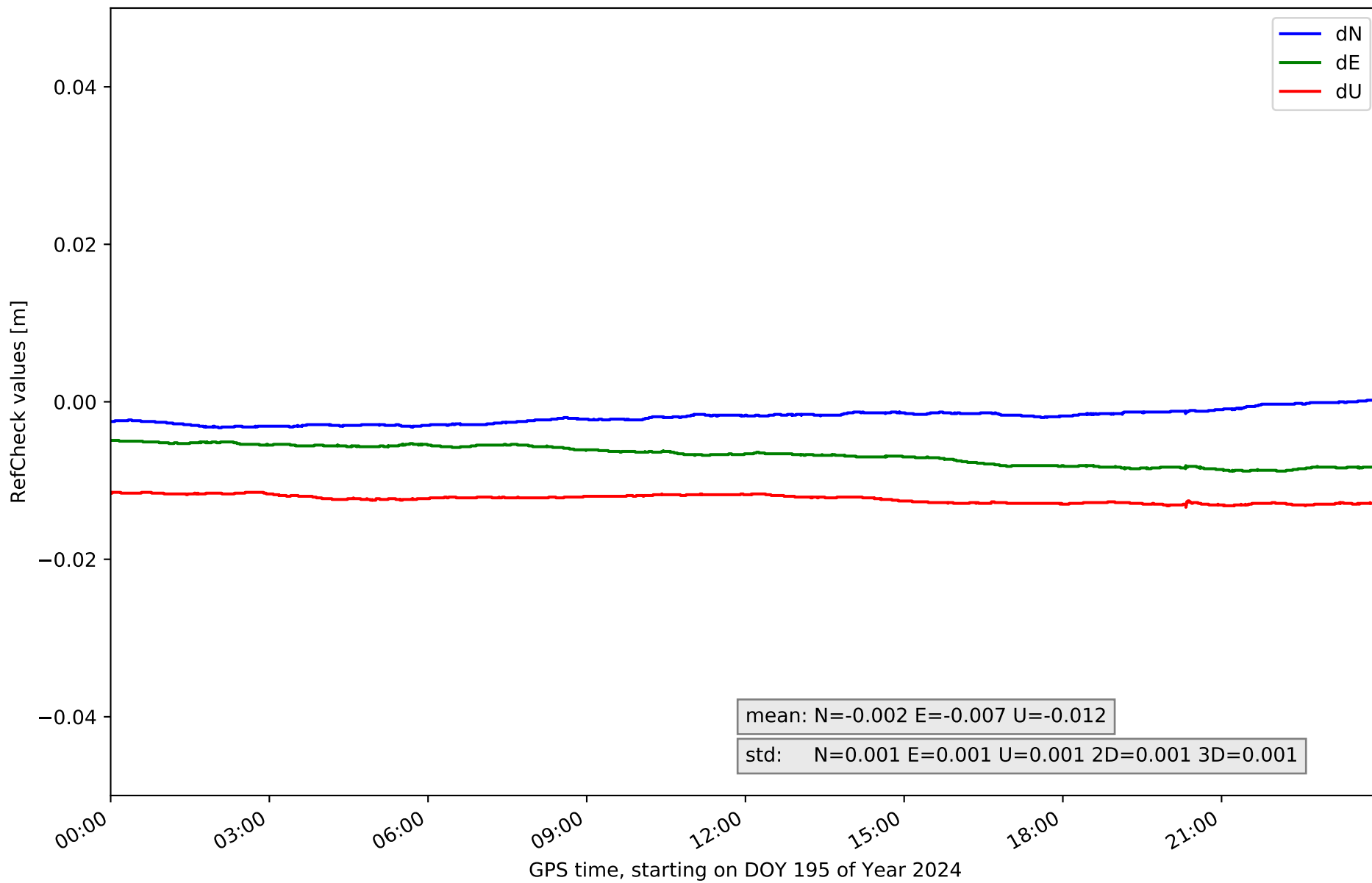

RefCheck for station RIO1 in network NET8

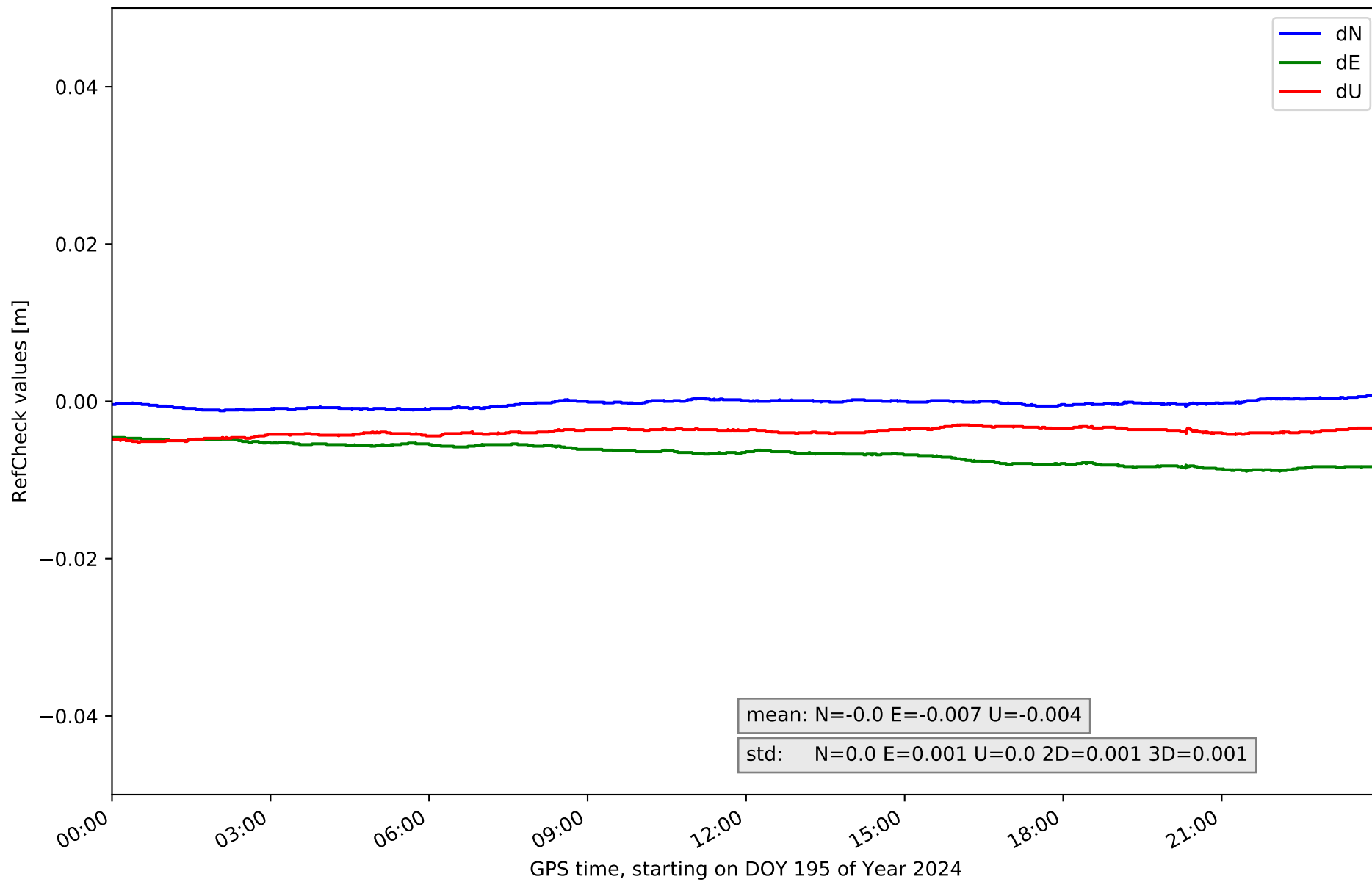

RefCheck for station SANR in network NET8

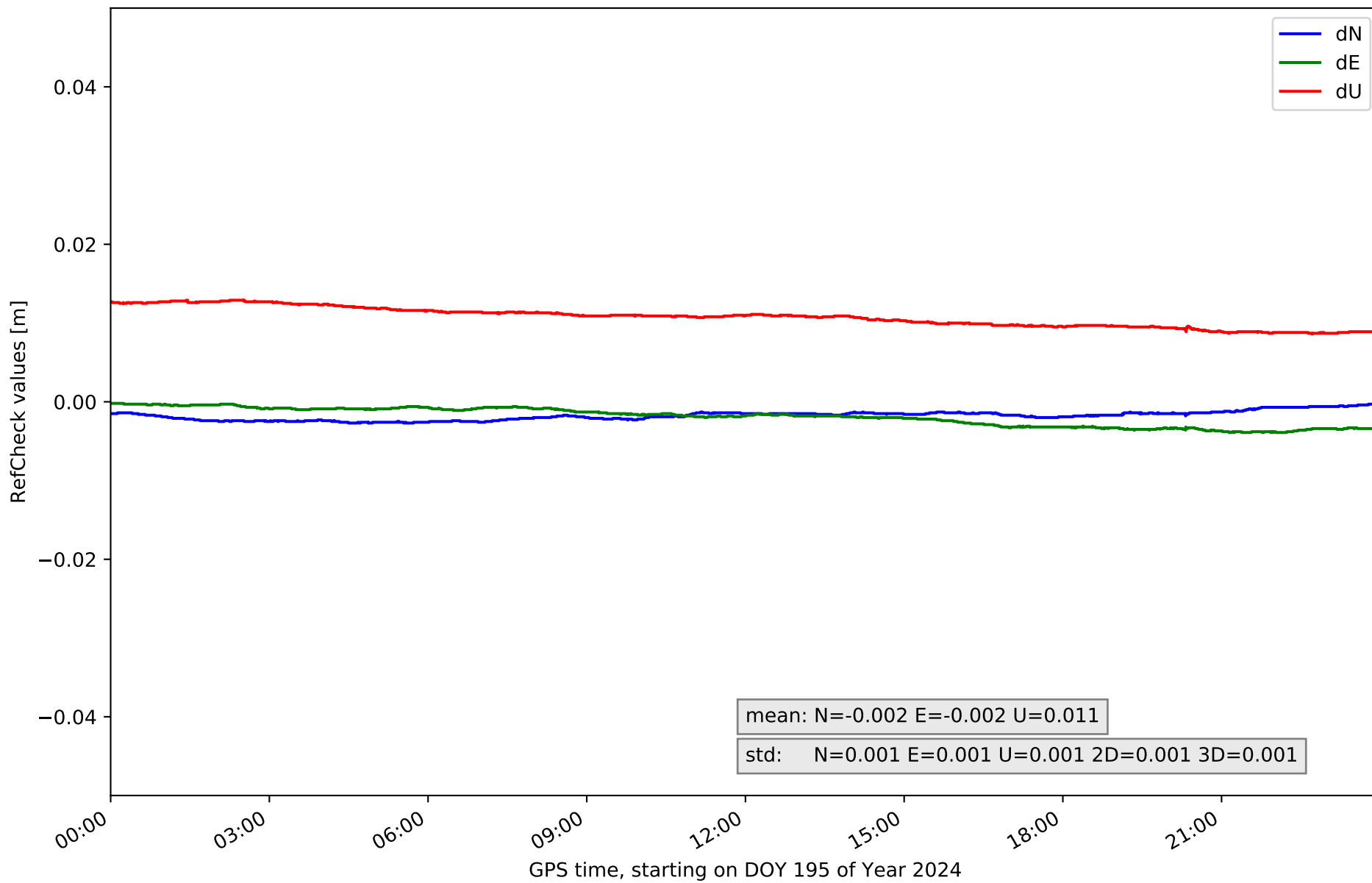

RefCheck for station SOPU in network NET8

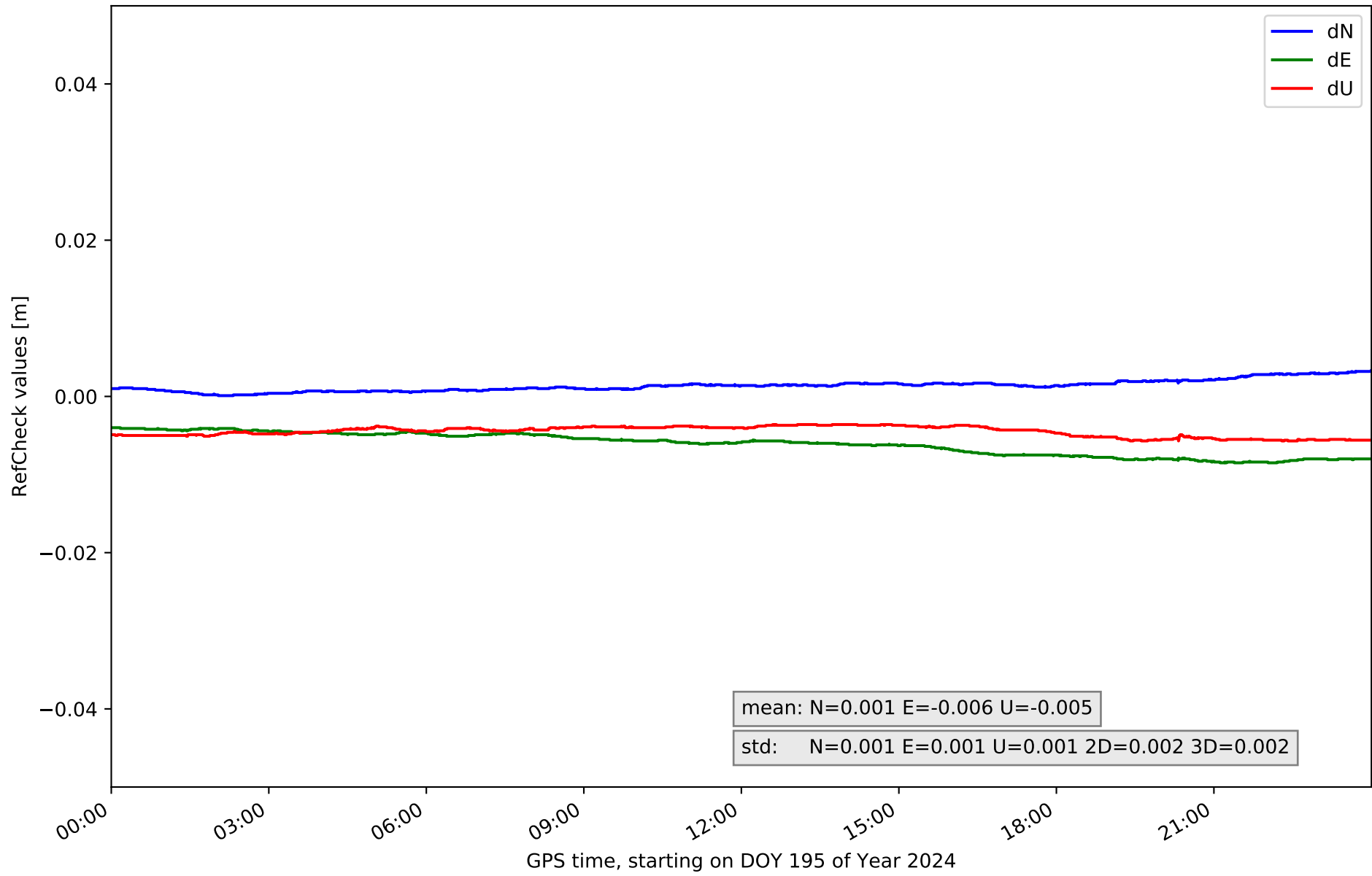

RefCheck for station TAF4 in network NET8

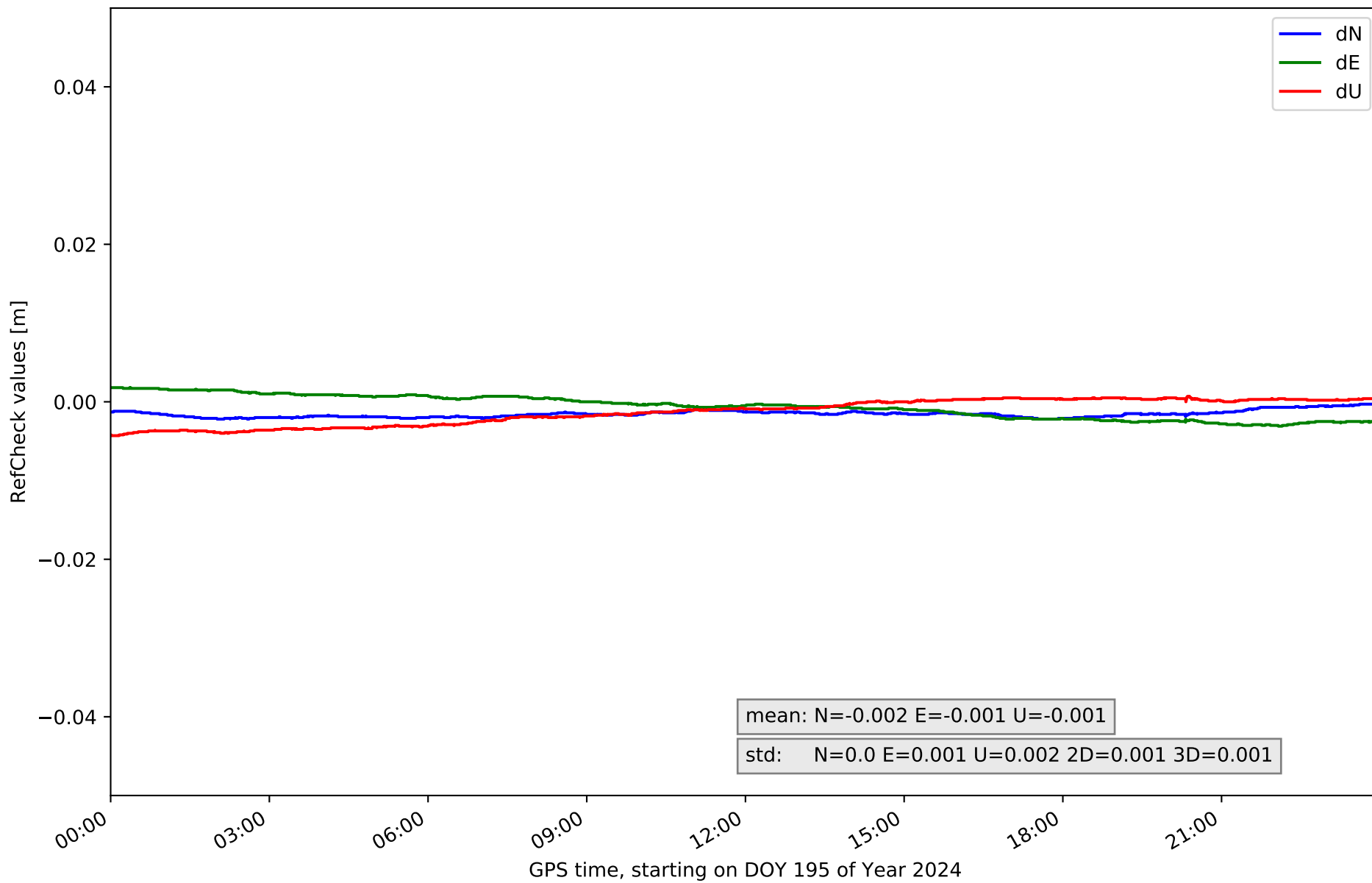

RefCheck for station UPNA in network NET8

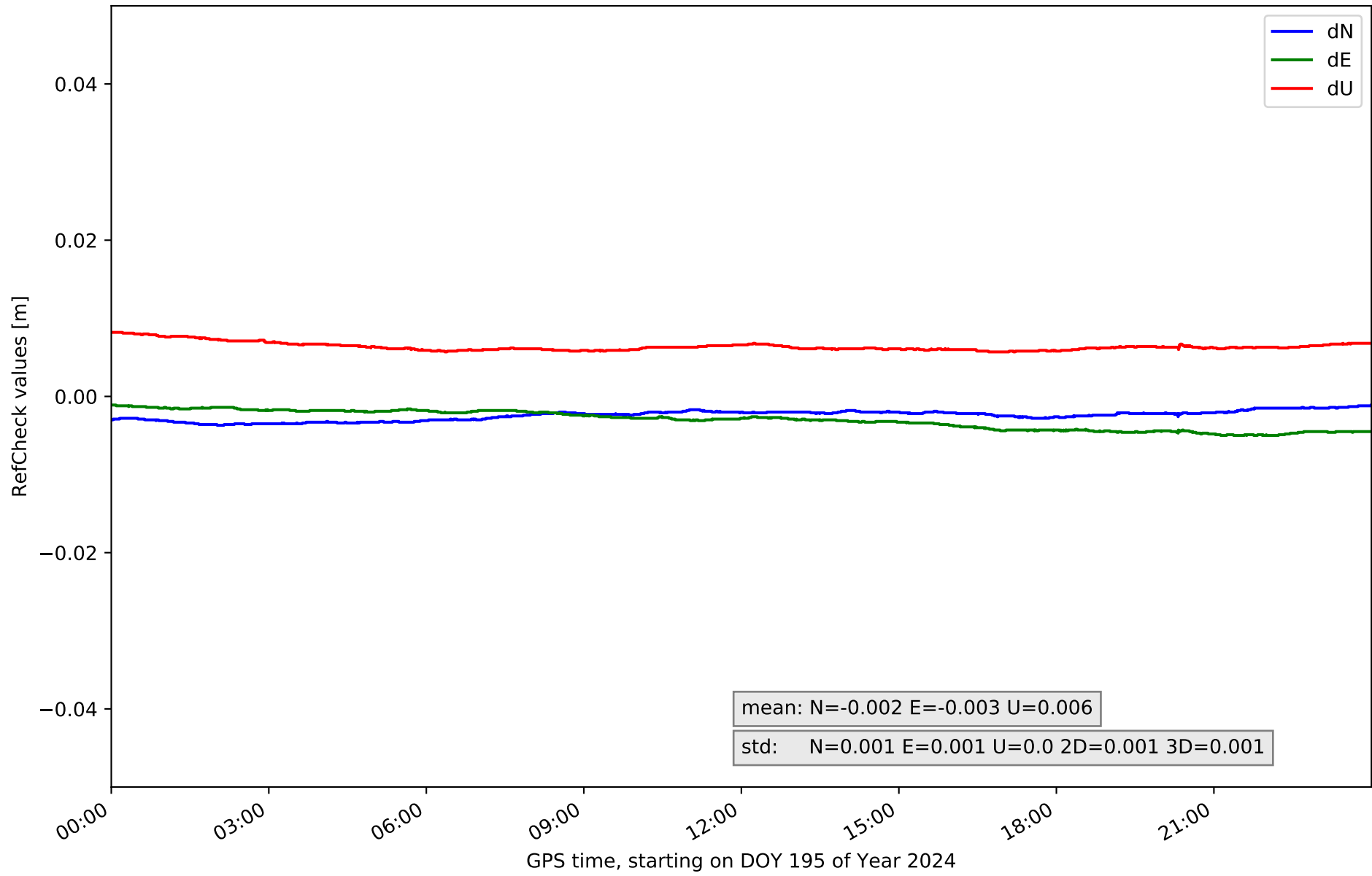

RefCheck for station VITO in network NET8

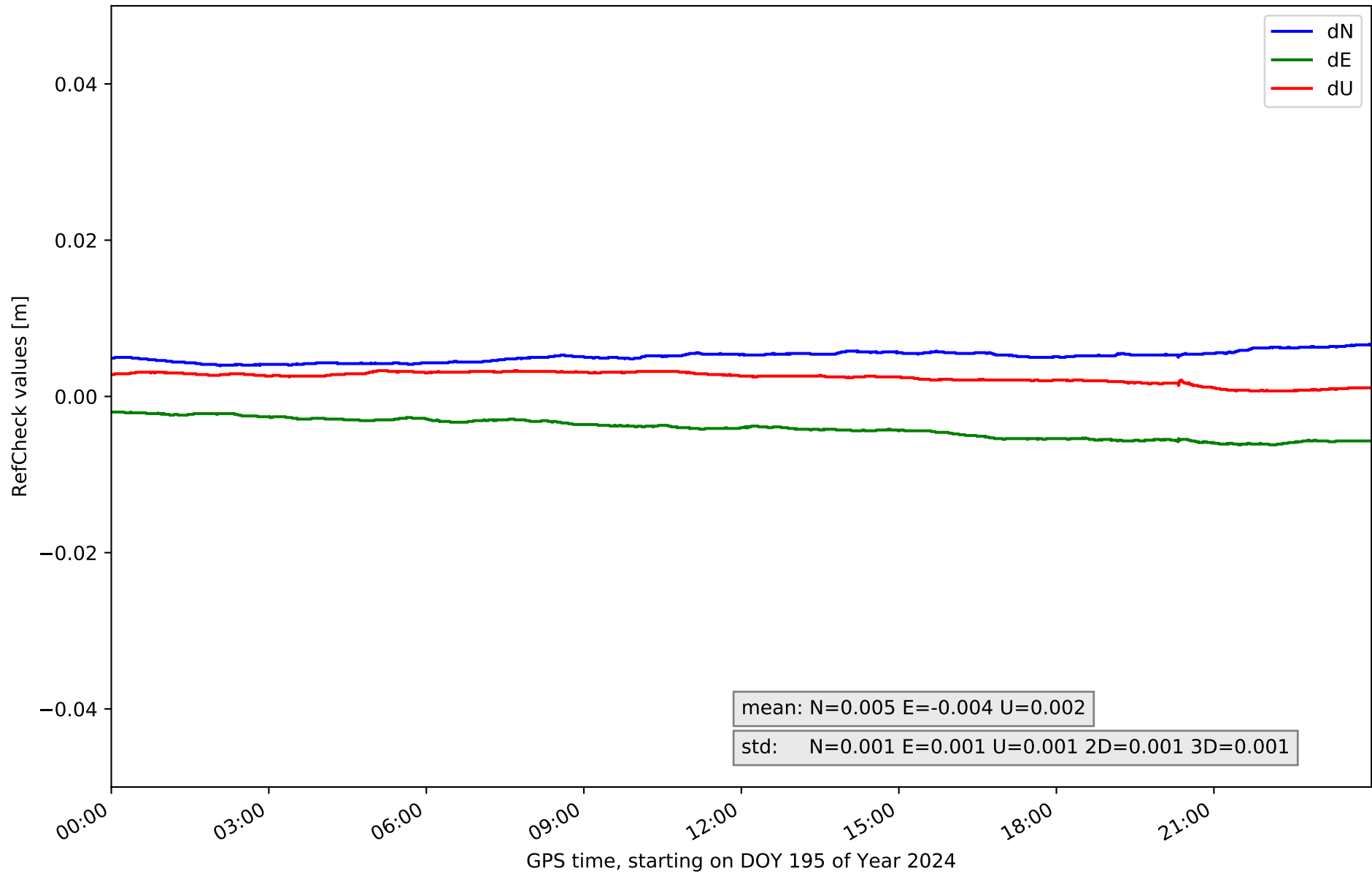

RefCheck values for network NET8

| Station | Nmin | Nmax | Nstd | Emin | Emax | Estd | Umin | Umax | Ustd | std2D | std3D | #2D > 0.01 | % 2D > 0.01 | #3D > 0.02 | % 3D > 0.02 |
|----------------|---------------|--------------|--------------|---------------|---------------|--------------|---------------|--------------|--------------|--------------|--------------|---------------|--------------|------------|-------------|
| ALDA | -0.002 | 0.007 | 0.001 | -0.007 | 0.002 | 0.001 | -0.008 | 0.007 | 0.004 | 0.001 | 0.001 | 0 | 0.0 | 0 | 0.0 |
| ALSA | -0.004 | -0.002 | 0.001 | -0.004 | 0.0 | 0.001 | -0.002 | 0.001 | 0.001 | 0.0 | 0.0 | 0 | 0.0 | 0 | 0.0 |
| AMUR | -0.002 | 0.0 | 0.001 | -0.002 | 0.003 | 0.001 | -0.001 | 0.003 | 0.001 | 0.001 | 0.001 | 0 | 0.0 | 0 | 0.0 |
| ELCI | -0.004 | -0.001 | 0.001 | -0.008 | -0.003 | 0.001 | -0.005 | -0.004 | 0.0 | 0.001 | 0.001 | 0 | 0.0 | 0 | 0.0 |
| ELGE | 0.0 | 0.003 | 0.001 | -0.005 | 0.0 | 0.001 | -0.0 | 0.002 | 0.0 | 0.002 | 0.002 | 0 | 0.0 | 0 | 0.0 |
| ESTE | -0.006 | -0.004 | 0.0 | -0.005 | -0.0 | 0.001 | 0.006 | 0.007 | 0.0 | 0.001 | 0.001 | 0 | 0.0 | 0 | 0.0 |
| HOND | -0.003 | -0.001 | 0.0 | -0.007 | -0.004 | 0.001 | -0.007 | -0.004 | 0.001 | 0.001 | 0.0 | 0 | 0.0 | 0 | 0.0 |
| ISPS | 0.003 | 0.006 | 0.001 | -0.007 | -0.004 | 0.001 | -0.005 | -0.003 | 0.0 | 0.001 | 0.001 | 0 | 0.0 | 0 | 0.0 |
| KAST | 0.008 | 0.01 | 0.0 | 0.004 | 0.008 | 0.001 | -0.005 | 0.0 | 0.001 | 0.001 | 0.0 | 40878 | 80.9 | 0 | 0.0 |
| LANT | 0.011 | 0.014 | 0.001 | -0.012 | -0.008 | 0.001 | 0.003 | 0.005 | 0.001 | 0.001 | 0.001 | 50533 | 100.0 | 0 | 0.0 |
| LEIT | -0.002 | -0.0 | 0.0 | -0.004 | 0.0 | 0.001 | -0.002 | 0.002 | 0.001 | 0.001 | 0.001 | 0 | 0.0 | 0 | 0.0 |
| LOSA | -0.004 | -0.001 | 0.001 | -0.004 | 0.0 | 0.001 | 0.005 | 0.007 | 0.0 | 0.0 | 0.0 | 0 | 0.0 | 0 | 0.0 |
| PASA | -0.003 | 0.0 | 0.001 | -0.009 | -0.005 | 0.001 | -0.013 | -0.011 | 0.001 | 0.001 | 0.001 | 0 | 0.0 | 0 | 0.0 |
| RIO1 | -0.001 | 0.001 | 0.0 | -0.009 | -0.005 | 0.001 | -0.005 | -0.003 | 0.0 | 0.001 | 0.001 | 0 | 0.0 | 0 | 0.0 |
| SANR | -0.003 | -0.0 | 0.001 | -0.004 | -0.0 | 0.001 | 0.009 | 0.013 | 0.001 | 0.001 | 0.001 | 0 | 0.0 | 0 | 0.0 |
| SOPU | 0.0 | 0.003 | 0.001 | -0.009 | -0.004 | 0.001 | -0.006 | -0.004 | 0.001 | 0.002 | 0.002 | 0 | 0.0 | 0 | 0.0 |
| TAFA | -0.002 | -0.0 | 0.0 | -0.003 | 0.002 | 0.001 | -0.004 | 0.001 | 0.002 | 0.001 | 0.001 | 0 | 0.0 | 0 | 0.0 |
| UPNA | -0.004 | -0.001 | 0.001 | -0.005 | -0.001 | 0.001 | 0.006 | 0.008 | 0.0 | 0.001 | 0.001 | 0 | 0.0 | 0 | 0.0 |
| VITO | 0.004 | 0.007 | 0.001 | -0.006 | -0.002 | 0.001 | 0.001 | 0.003 | 0.001 | 0.001 | 0.001 | 0 | 0.0 | 0 | 0.0 |
| Mean | -0.001 | 0.002 | 0.001 | -0.006 | -0.001 | 0.001 | -0.002 | 0.002 | 0.001 | 0.001 | 0.001 | 4811.1 | 9.5 | 0.0 | 0.0 |
| Min/Max | -0.006 | 0.014 | 0.001 | -0.012 | 0.008 | 0.001 | -0.013 | 0.013 | 0.004 | 0.002 | 0.002 | 50533 | 100.0 | 0 | 0.0 |

fixing statistic for network NET8

| fixing percentage of | all GNSS | G | R | E | C |
|--|----------|------|------|------|------|
| using threshold 0.3 | 95.4 | 96.2 | 95.2 | 95.9 | 94.4 |
| considering satellites with dual-frequency fixed | 94.1 | 95.0 | 94.8 | 95.0 | 91.8 |
| considering all signals separately | 93.9 | 94.9 | 94.8 | 95.0 | 90.7 |