

Control de calidad GNSS GPS diario

Estacion: TERU
 Fecha: 2023 04 05
 Dia del año: 095

Señal-Ruido GPS L1 y L2

Skyplot for station TERU. Signal to Noise S1C Data file TERU00ESP_R_2023095.xtr Skyplot for station TERU. Signal to Noise S2S Data file TERU00ESP_R_2023095.xtr

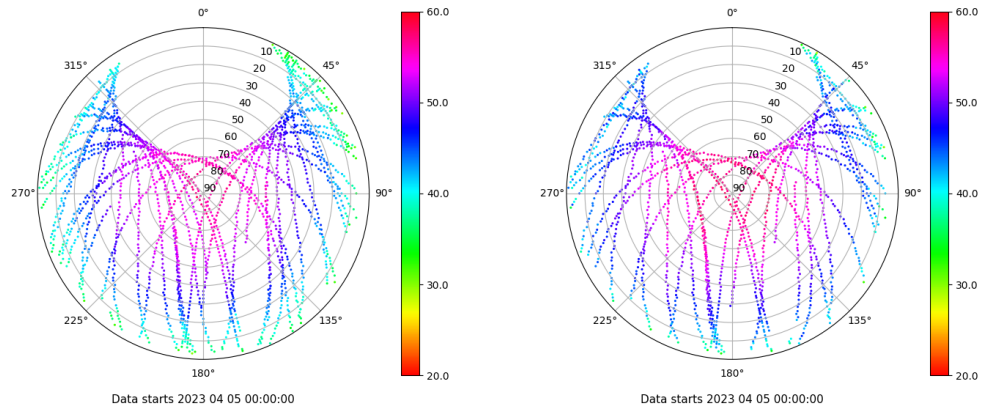

Multipath GPS L1 y L2

Skyplot for station TERU. Parameter M1C Data file TERU00ESP_R_2023095.xtr Skyplot for station TERU. Parameter M2S Data file TERU00ESP_R_2023095.xtr

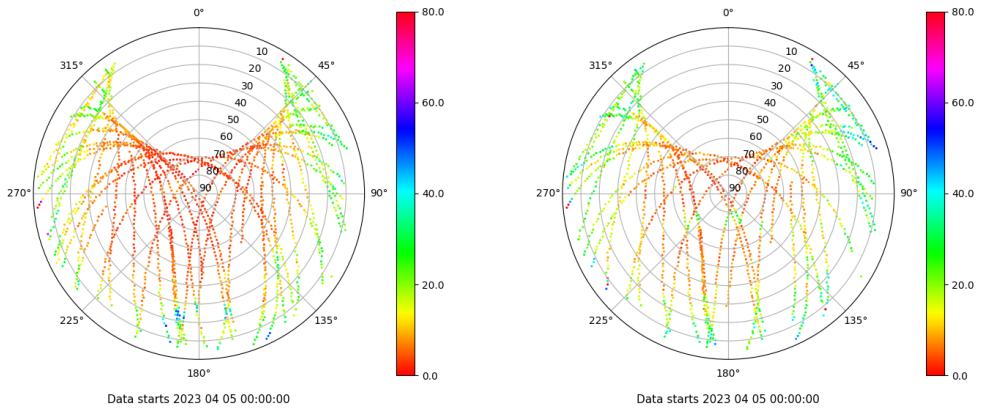

Azimuth-Elevacion

Azimuth-elevation plot for station TERU. Signal to Noise S1C Data file TERU00ESP_R_2023095.xtr

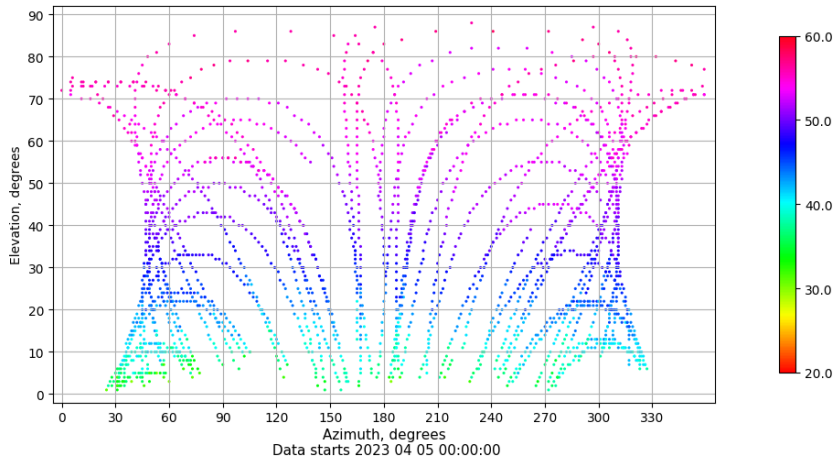

Tiempo-Elevacion

Time-elevation plot for station TERU. Signal to Noise S1C Data file TERU00ESP_R_2023095.xtr

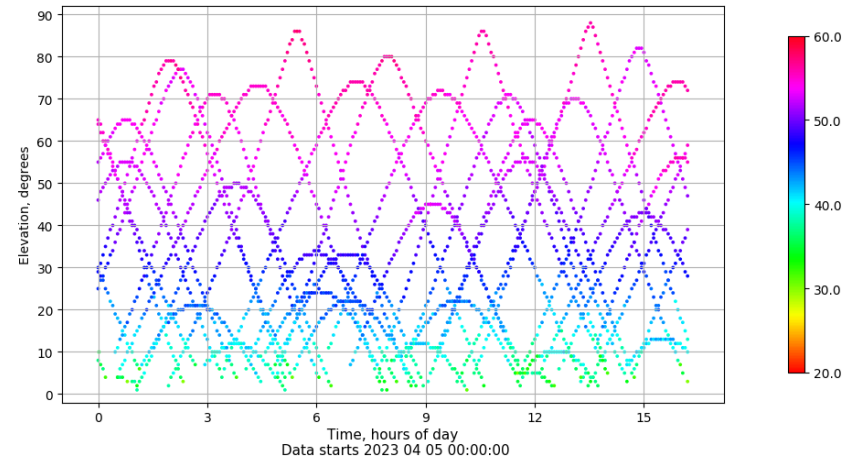

Control de calidad GNSS GLO diario

Estacion: TERU
 Fecha: 2023 04 05
 Dia del año: 095

Señal-Ruido GLO L1 y L2

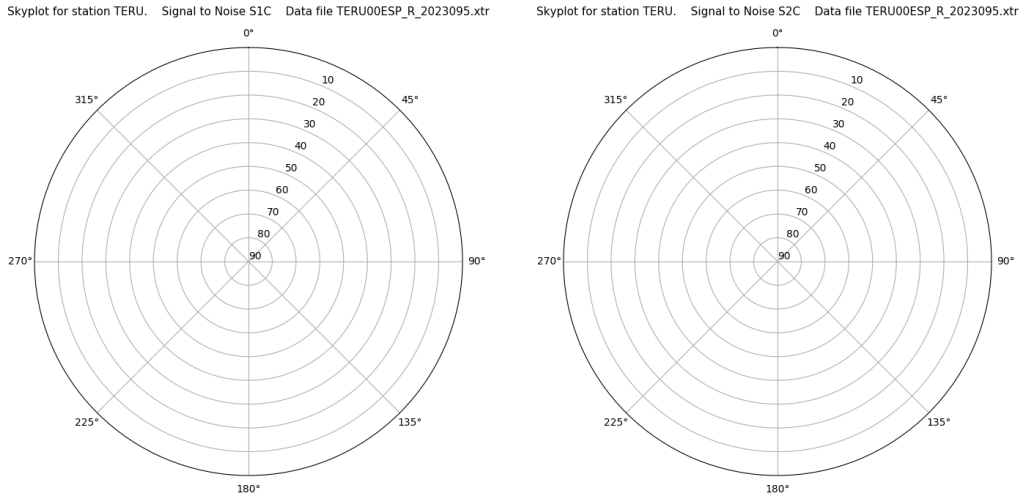

Data starts 2023 04 05 00:00:00

Data starts 2023 04 05 00:00:00

Azimut-Elevacion

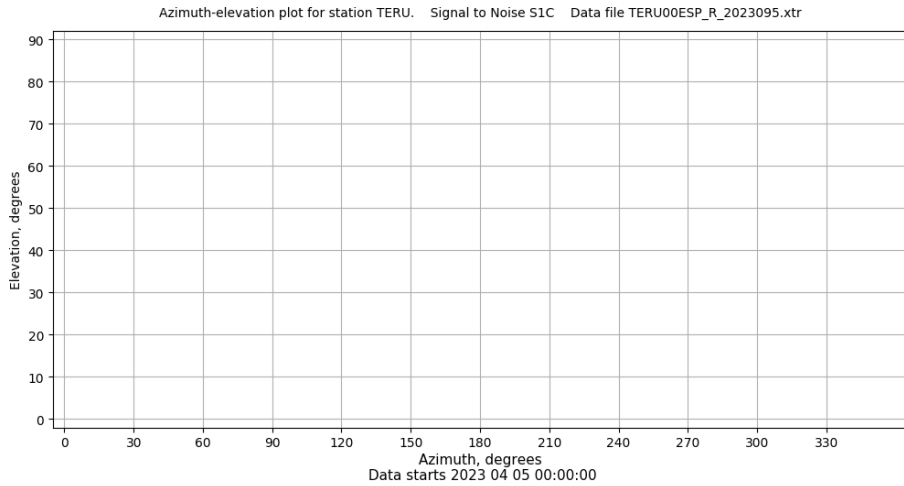

Data starts 2023 04 05 00:00:00

Multipath GLO L1 y L2

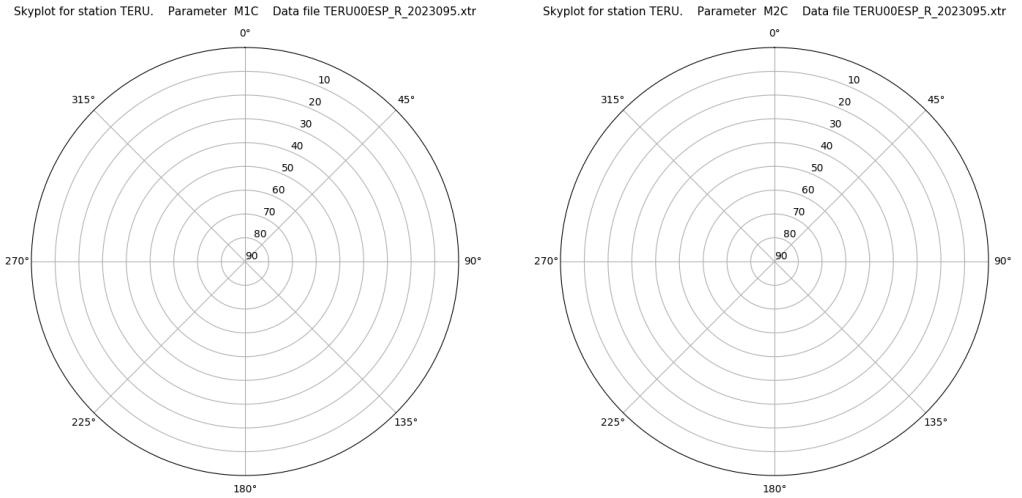

Data starts 2023 04 05 00:00:00

Data starts 2023 04 05 00:00:00

Tiempo-Elevacion

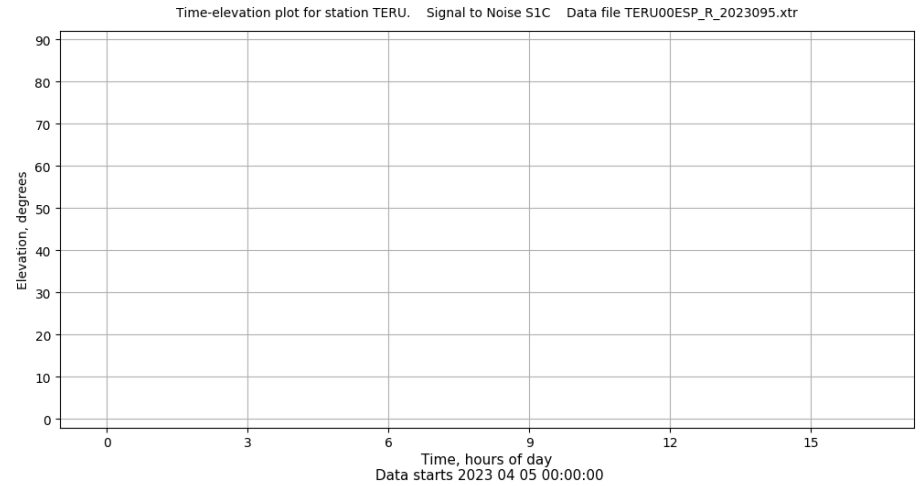

Data starts 2023 04 05 00:00:00

Control de calidad GNSS GAL diario

Estacion: TERU
 Fecha: 2023 04 05
 Dia del año: 095

Señal-Ruido GAL E1 y E5

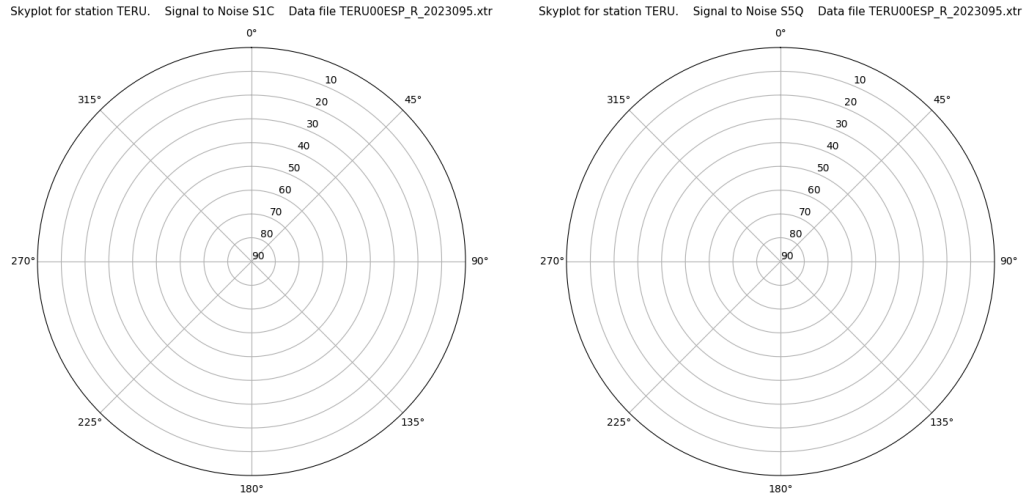

Data starts 2023 04 05 00:00:00

Data starts 2023 04 05 00:00:00

Azimut-Elevacion

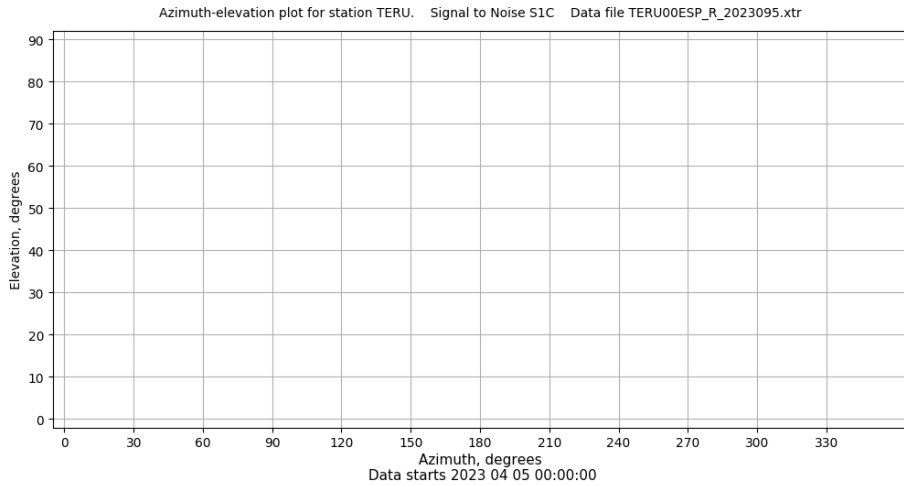

Data starts 2023 04 05 00:00:00

Multipath GAL E1 y E5

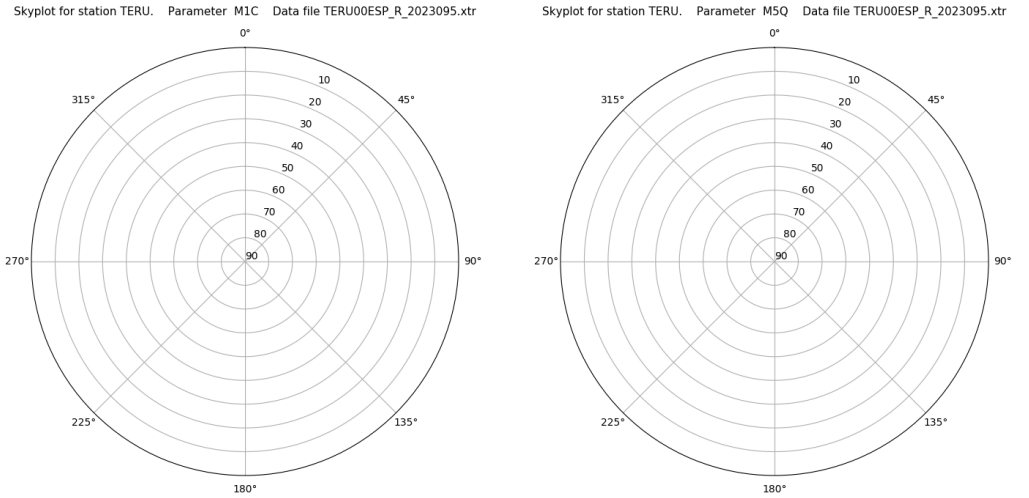

Data starts 2023 04 05 00:00:00

Data starts 2023 04 05 00:00:00

Tiempo-Elevacion

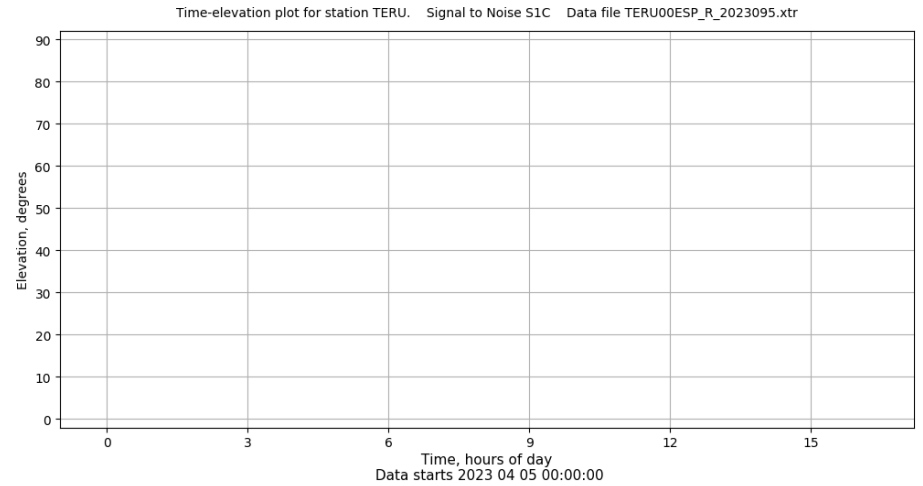

Data starts 2023 04 05 00:00:00