

## summary for network N15T

timeperiod chosen: from 2026-07-02-00:00:00 until 2026-07-02-23:59:59

average update rate (durations larger than 15 seconds considered as observation gap): 1.0 seconds

average fixing percentage with threshold set to 0.3: 94.6 percent

stations available: 15 of 15

station information:

station ACIN:	antenna: GPPNULLANTENNA NONE	receiver: LEICA GR50	height: 1178.467
station AGRD:	antenna: GPPNULLANTENNA NONE	receiver: LEICA GR50	height: 1010.817
station AJAL:	antenna: GPPNULLANTENNA NONE	receiver: LEICA GR50	height: 884.142
station ALC1:	antenna: TRM57971.00 TZGD	receiver: TRIMBLE NETR9	height: 397.678
station ALIA:	antenna: GPPNULLANTENNA NONE	receiver: LEICA GR50	height: 1169.271
station ARAS:	antenna: GPPNULLANTENNA NONE	receiver: LEICA GR50	height: 1325.84
station BERG:	antenna: GPPNULLANTENNA NONE	receiver: LEICA GR30	height: 892.809
station CALA:	antenna: GPPNULLANTENNA NONE	receiver: LEICA GR50	height: 942.218
station CATY:	antenna: GPPNULLANTENNA NONE	receiver: LEICA GR10	height: 597.715
station CRNA:	antenna: GPPNULLANTENNA NONE	receiver: TPS NET-G3A	height: 649.422
station MOLI:	antenna: LEIAR20 LEIM	receiver: LEICA GR25	height: 1119.434
station MUNI:	antenna: GPPNULLANTENNA NONE	receiver: TPS NET-G3	height: 854.935
station QNTO:	antenna: GPPNULLANTENNA NONE	receiver: LEICA GR50	height: 216.734
station TERU:	antenna: LEIAR20 LEIM	receiver: LEICA GR50	height: 956.219
station YEBE:	antenna: LEIAR20 LEIM	receiver: LEICA GR50	height: 972.811

# Processing rate in network N15T

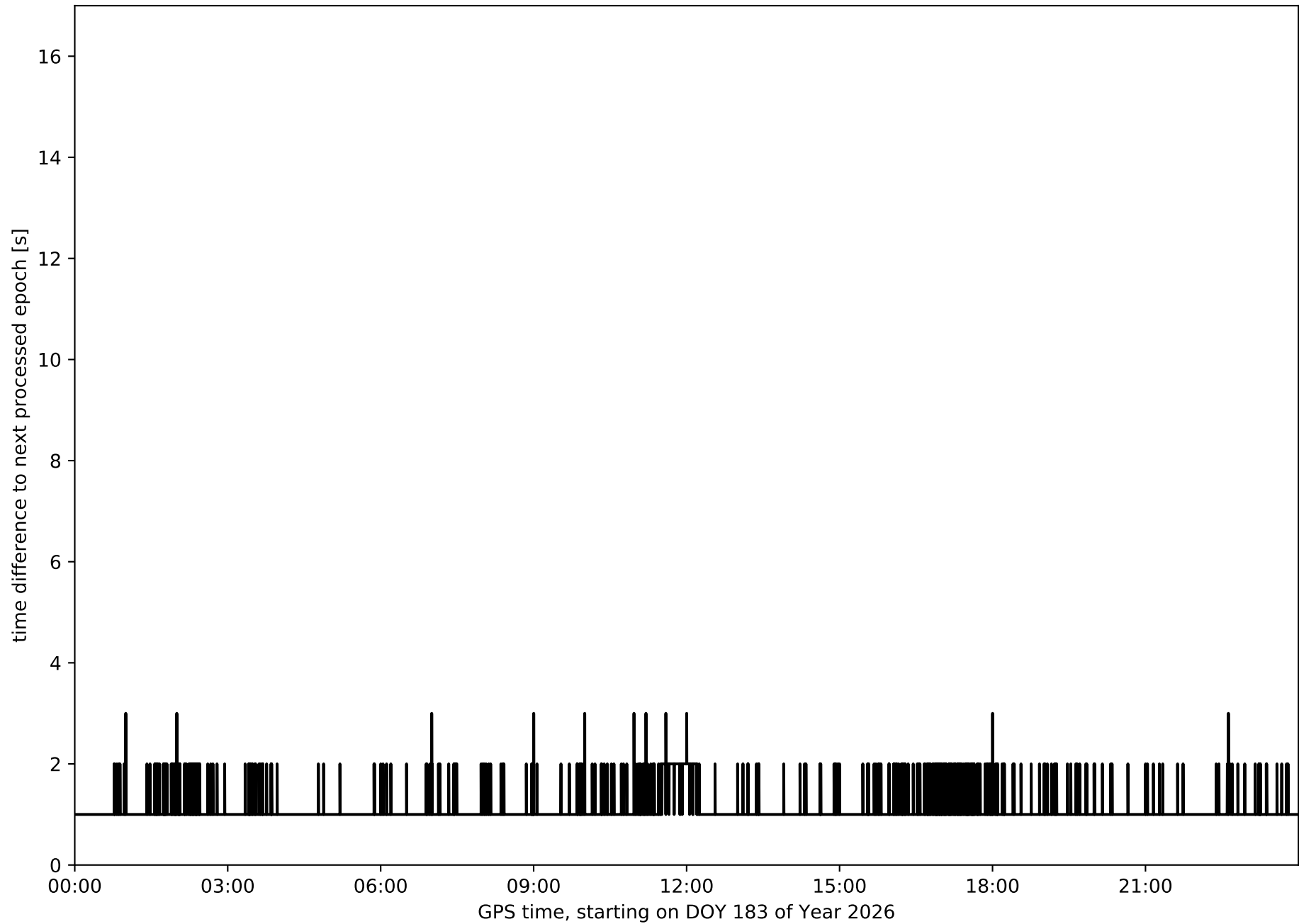

Histogram of the processing rate in network N15T (durations larger 15 seconds neglected)

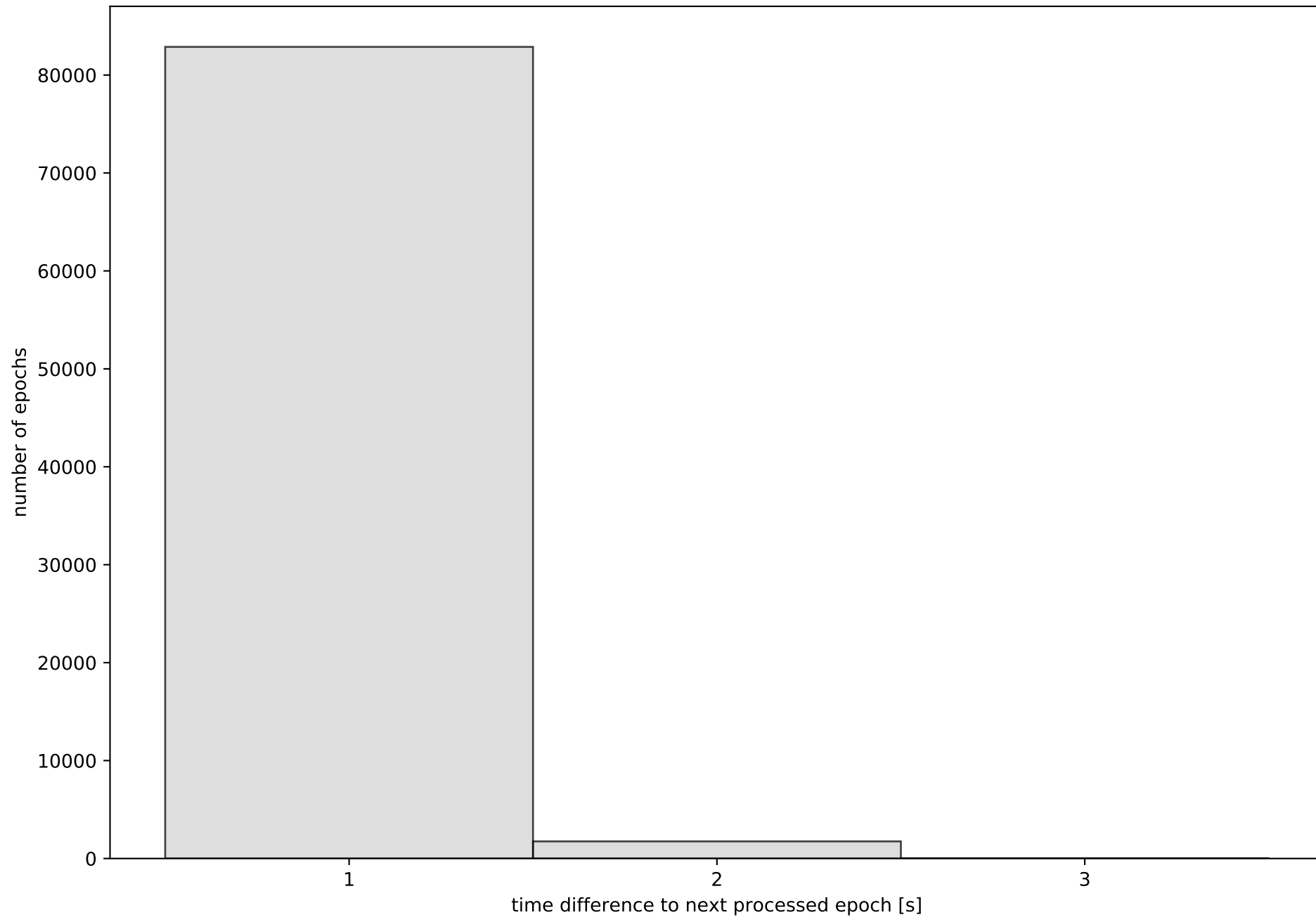

Network N15T with threshold set to 0.3

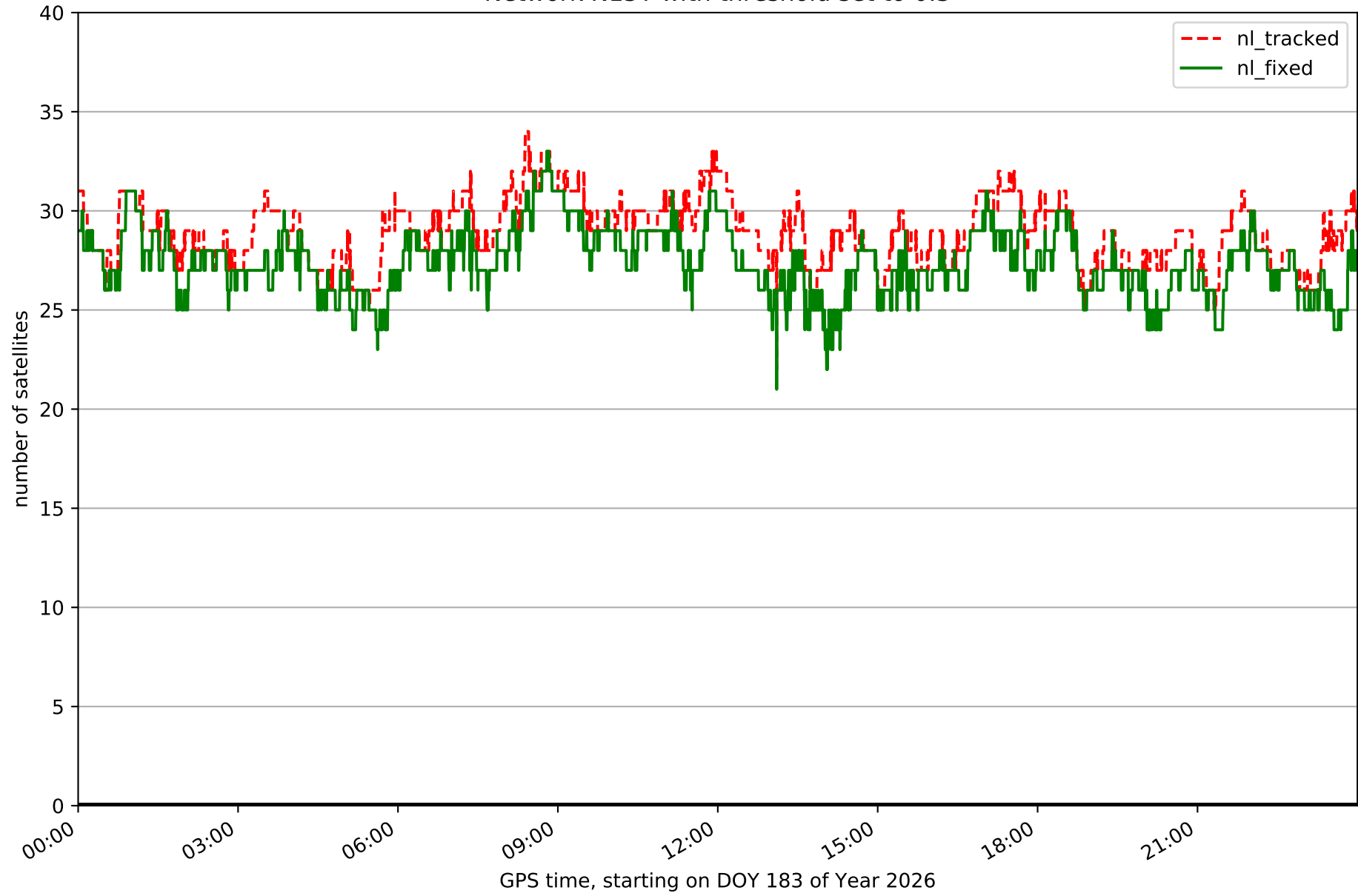

Fixing percentage of satellites in network N15T with threshold set to 0.3

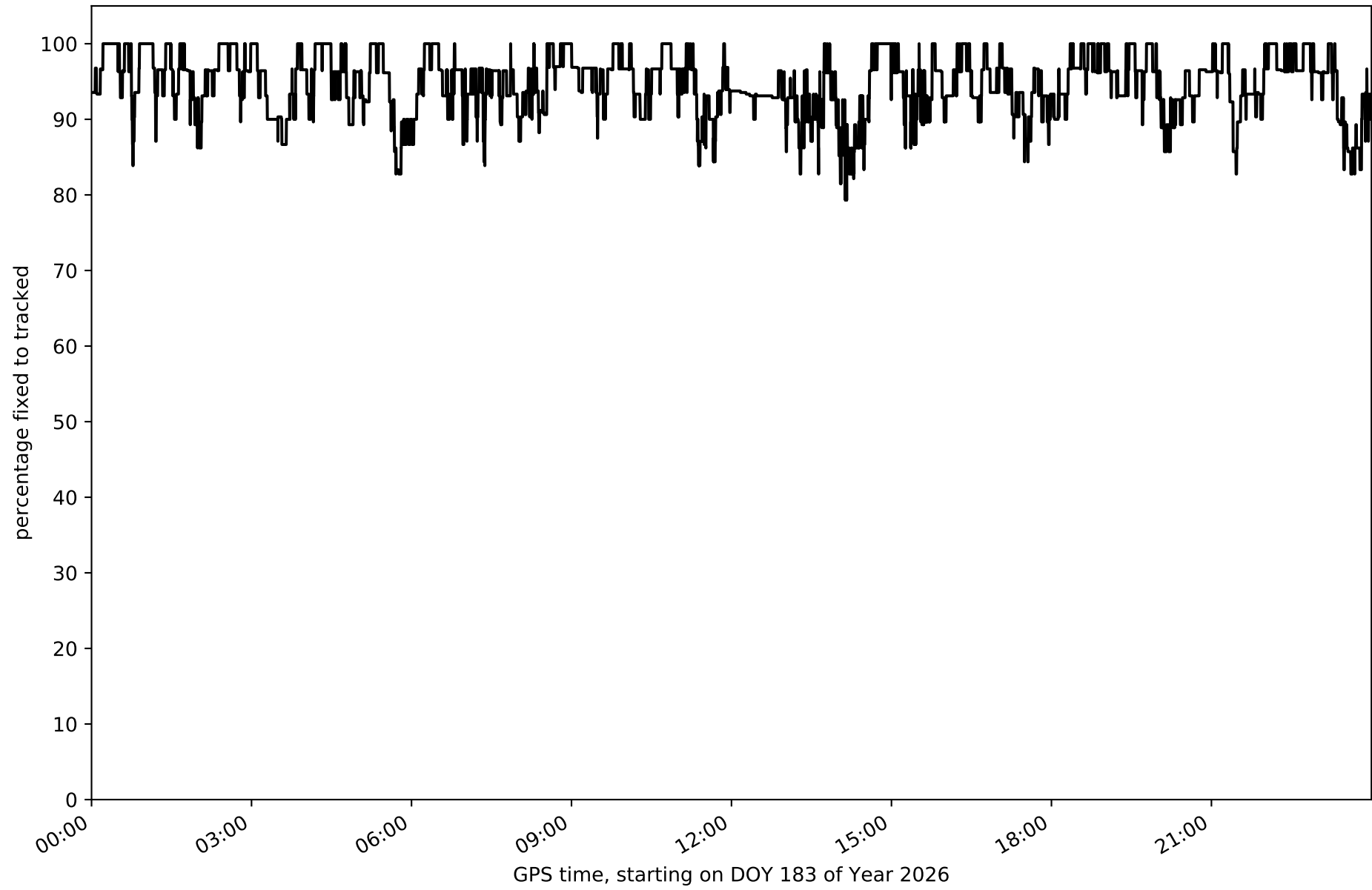

Network N15T - only GPS with threshold set to 0.3

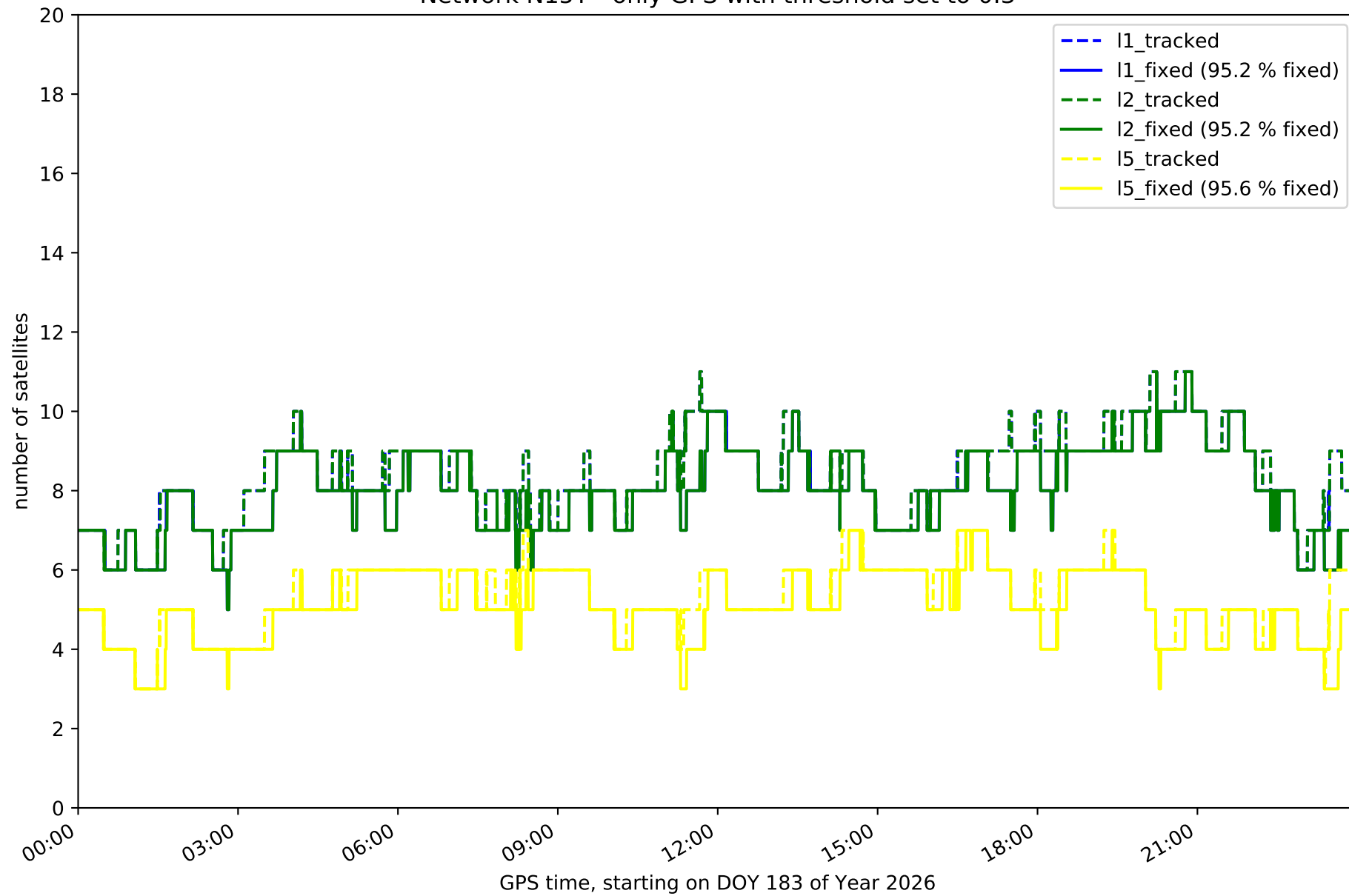

Network N15T - only GLONASS with threshold set to 0.3

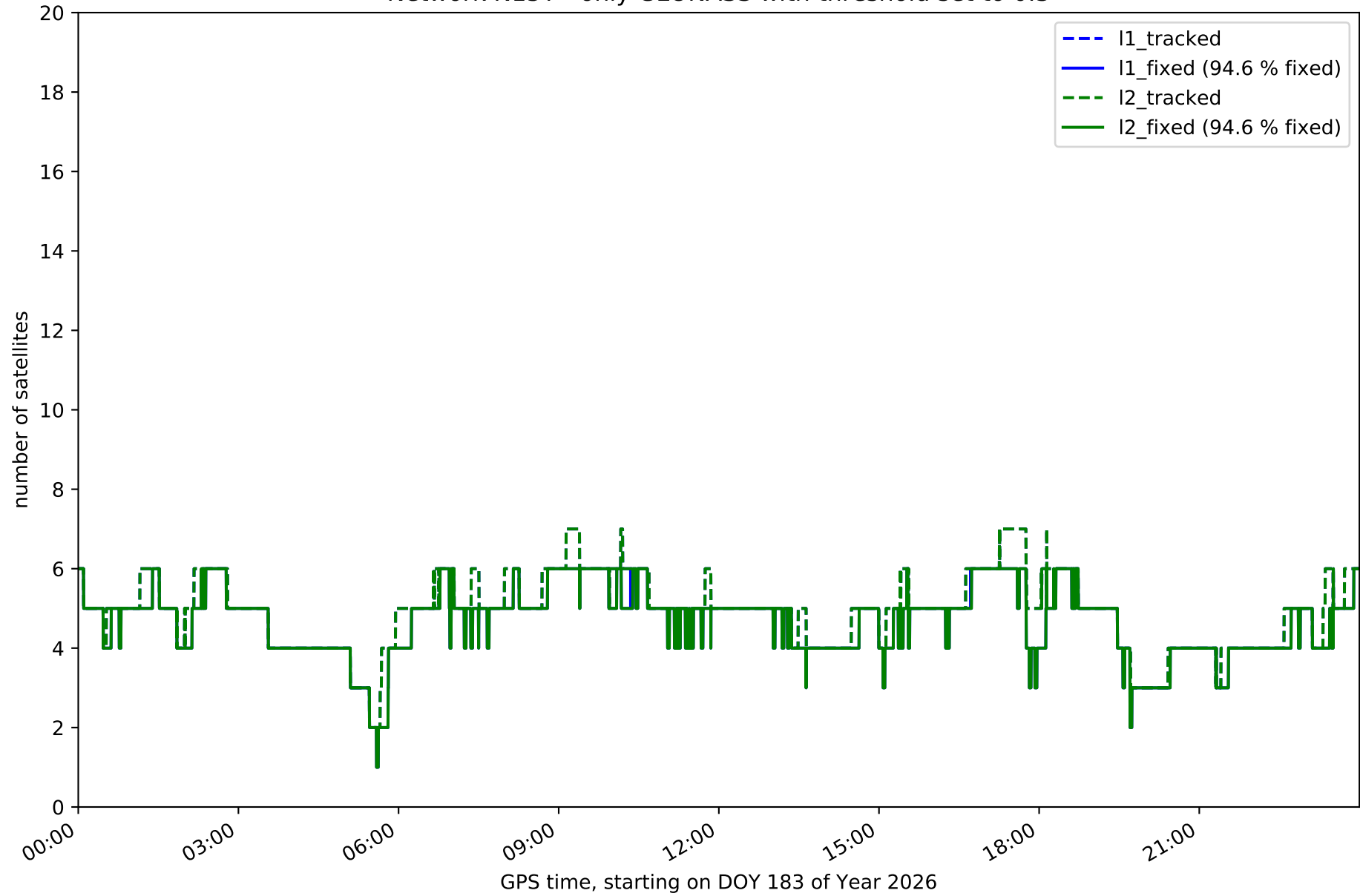

Network N15T - only BDS with threshold set to 0.3

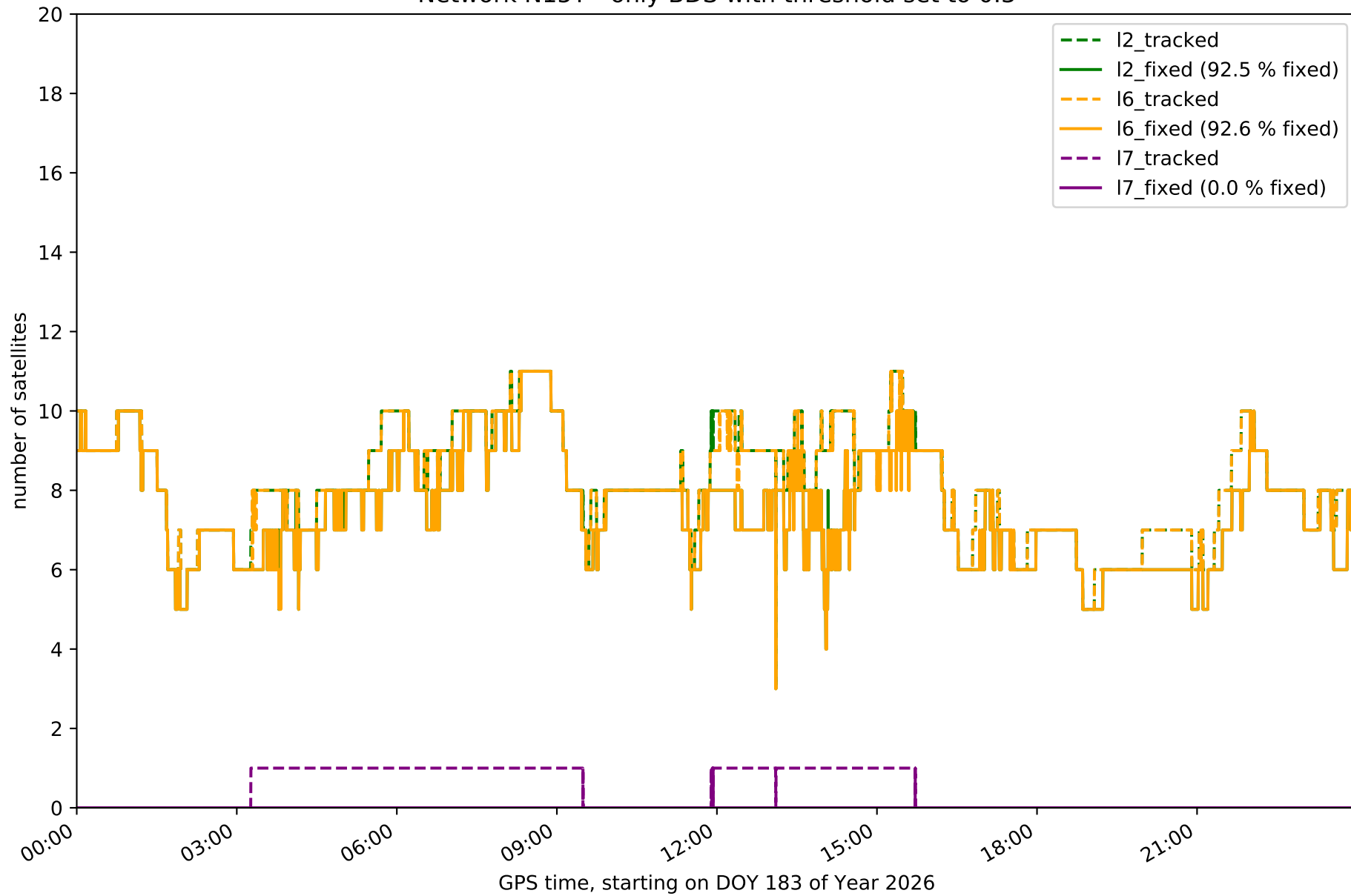

Network N15T - only Galileo with threshold set to 0.3

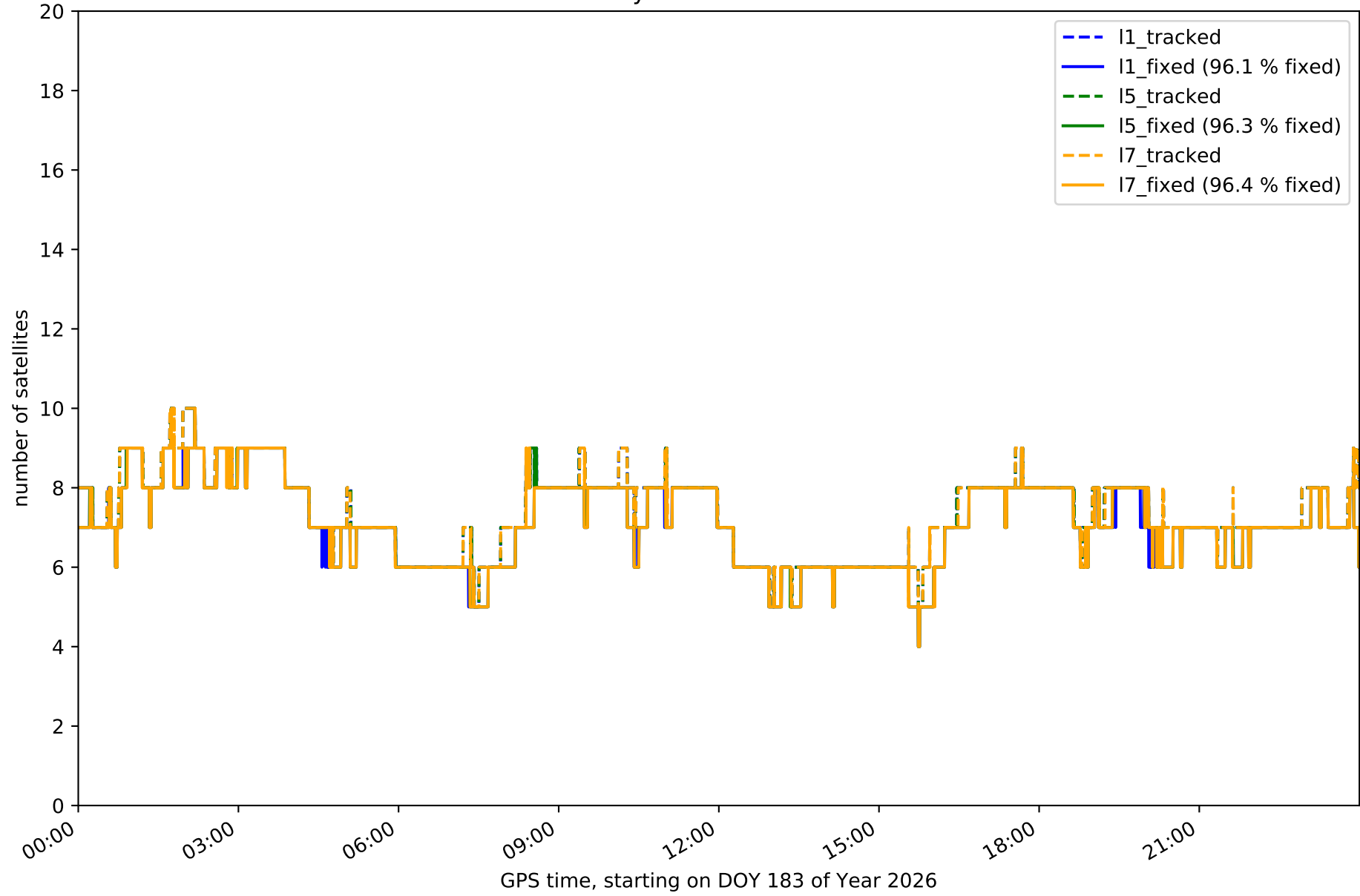

Station ACIN in network N15T

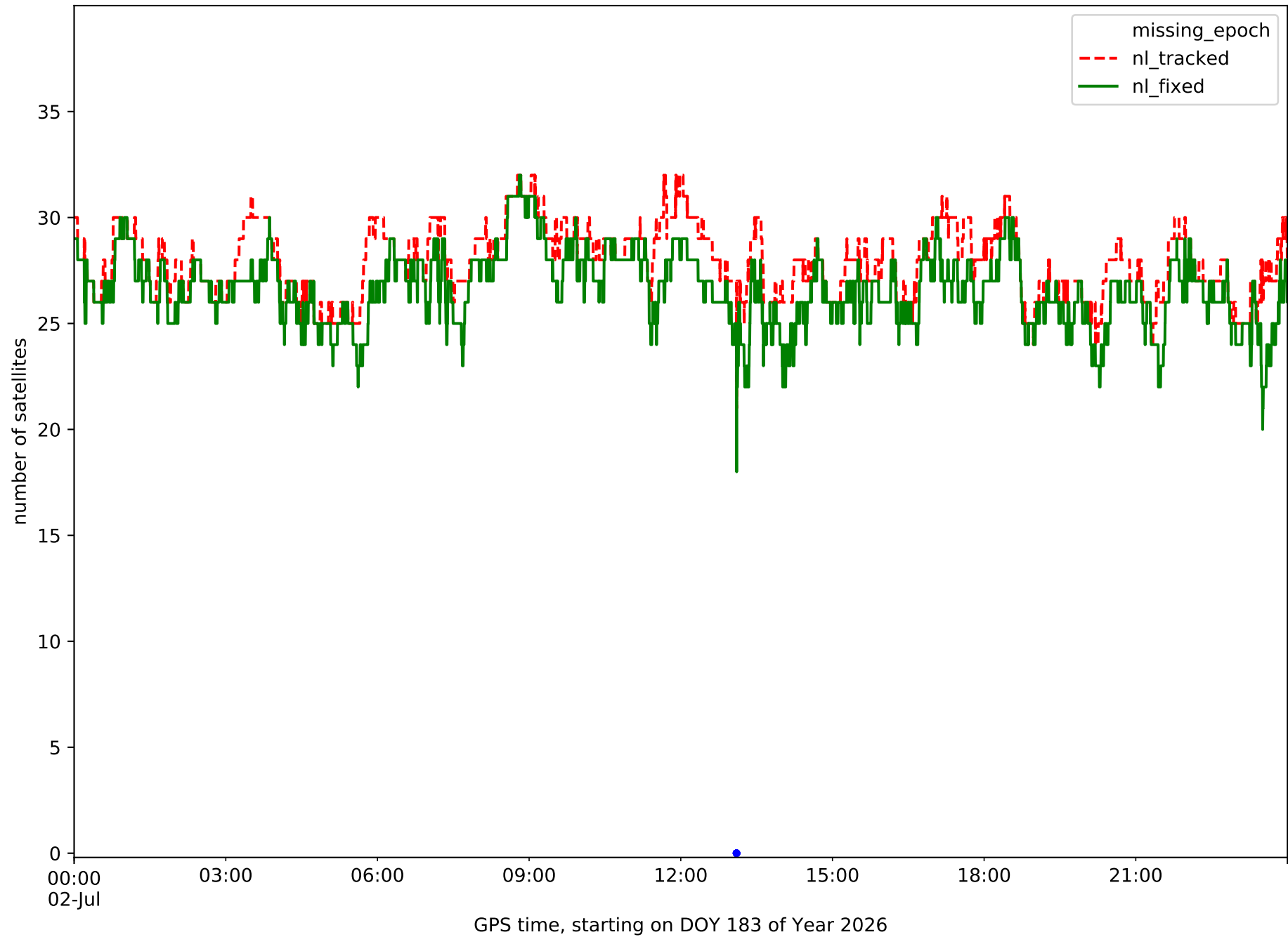

Station AGRD in network N15T

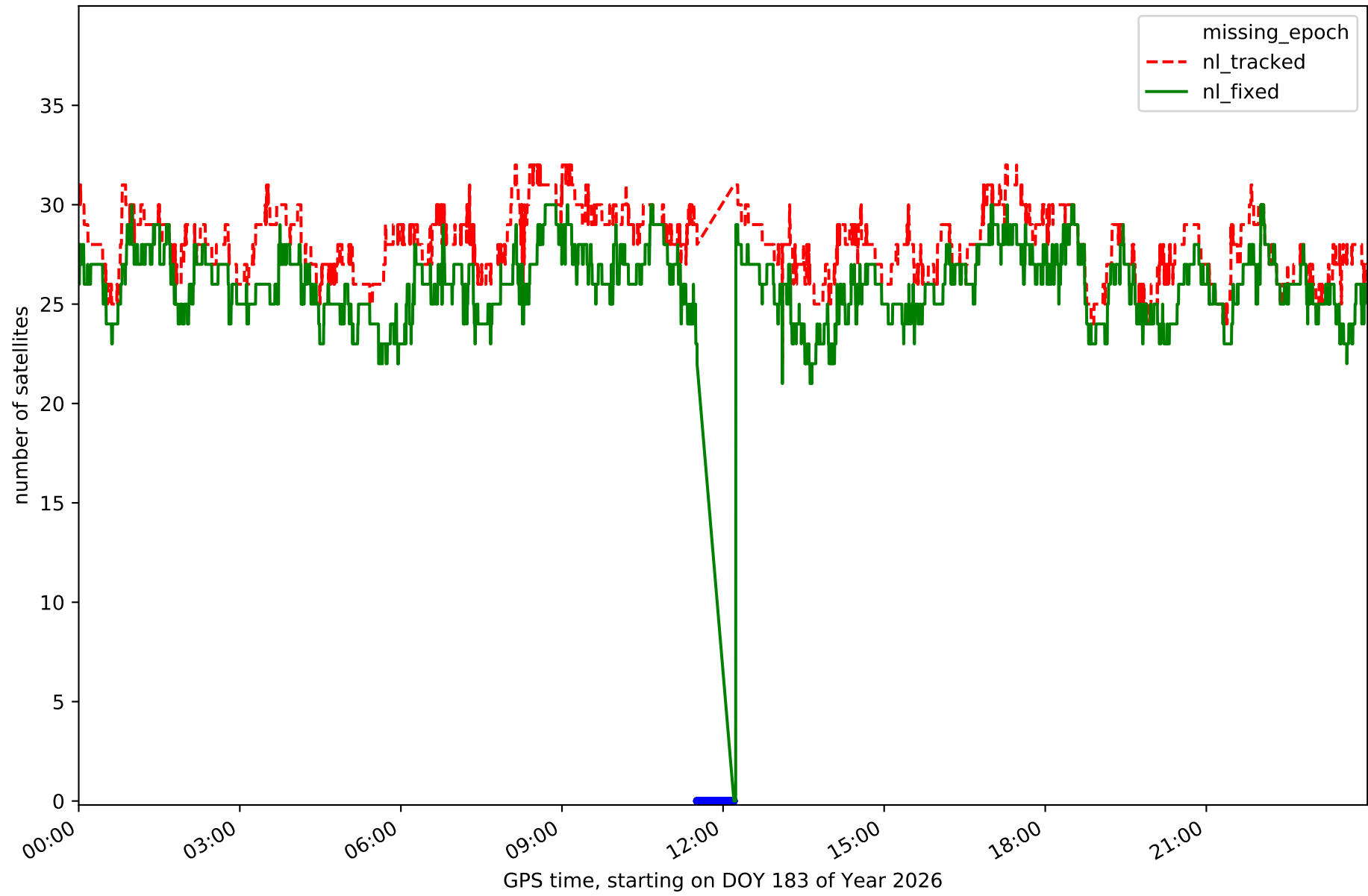

Station AJAL in network N15T

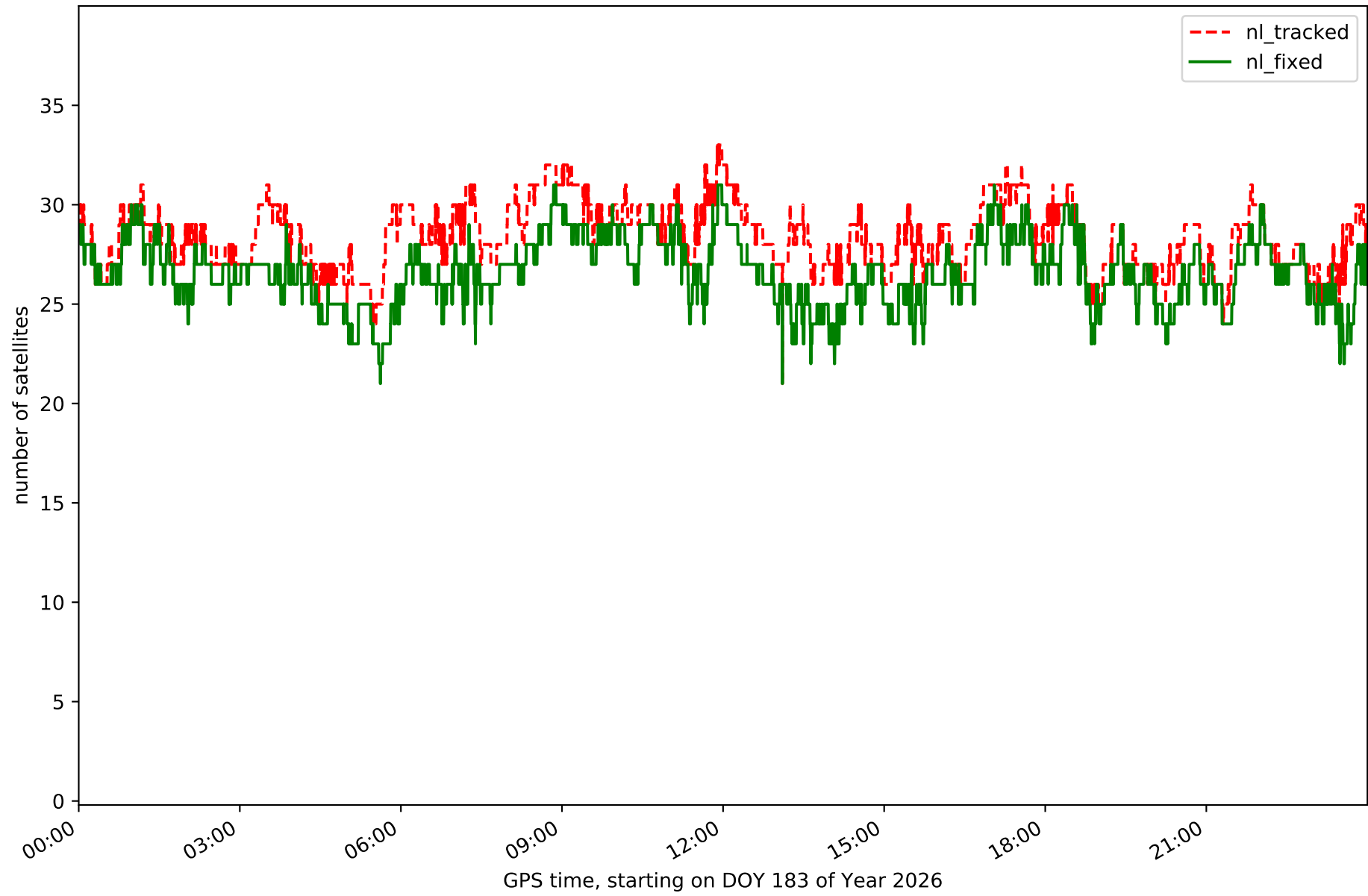

Station ALC1 in network N15T

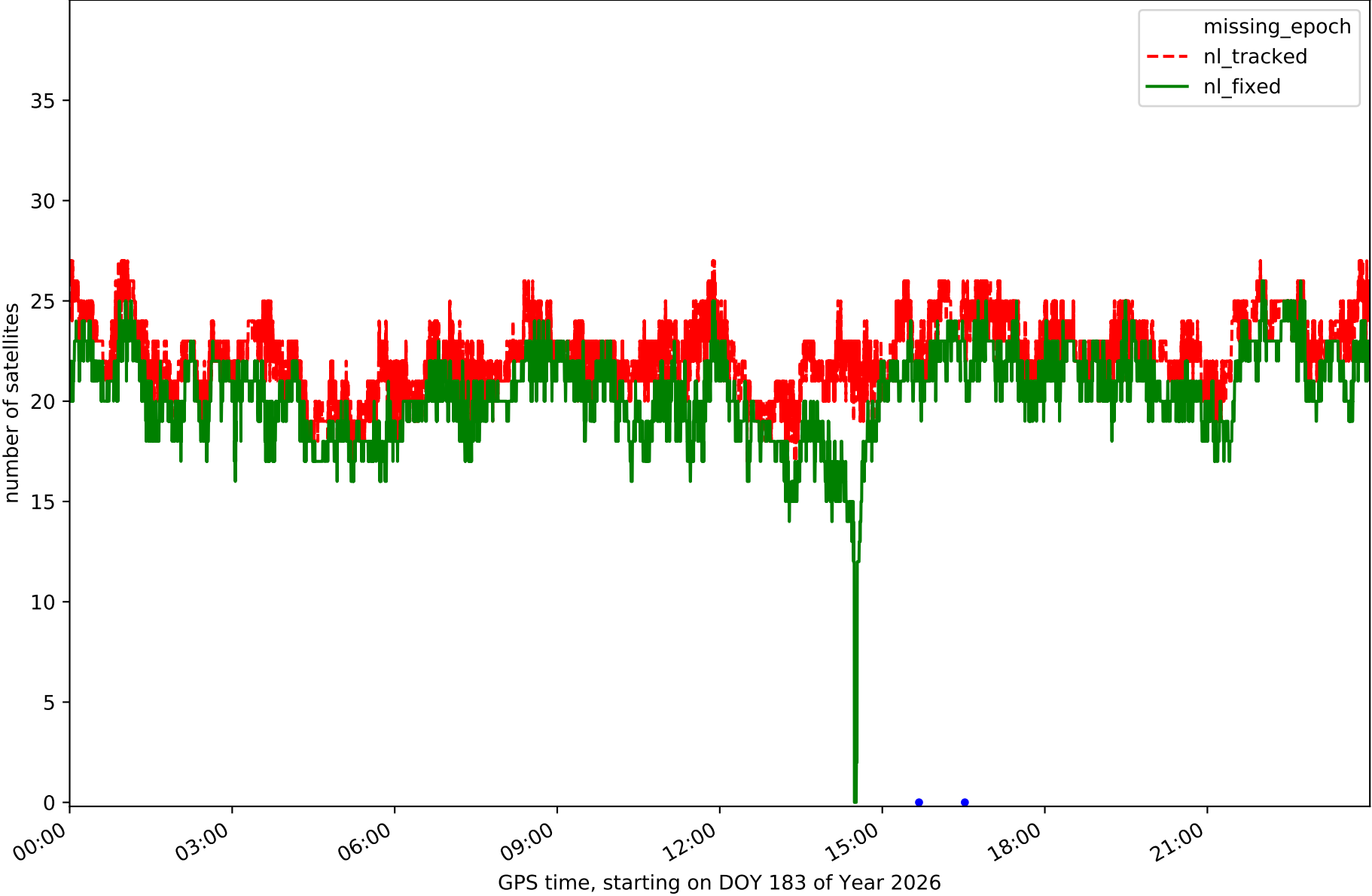

# Station ALIA in network N15T

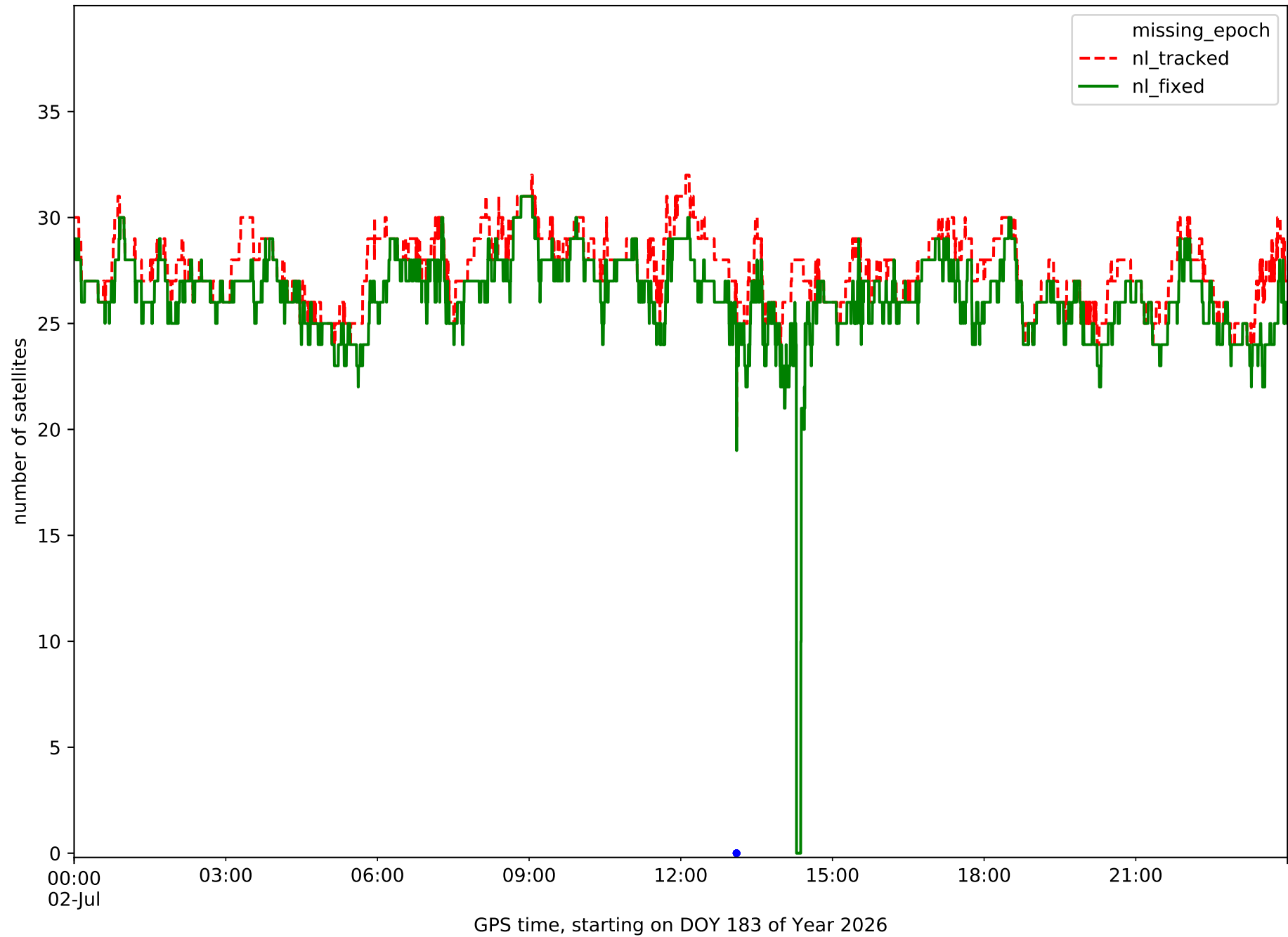

Station ARAS in network N15T

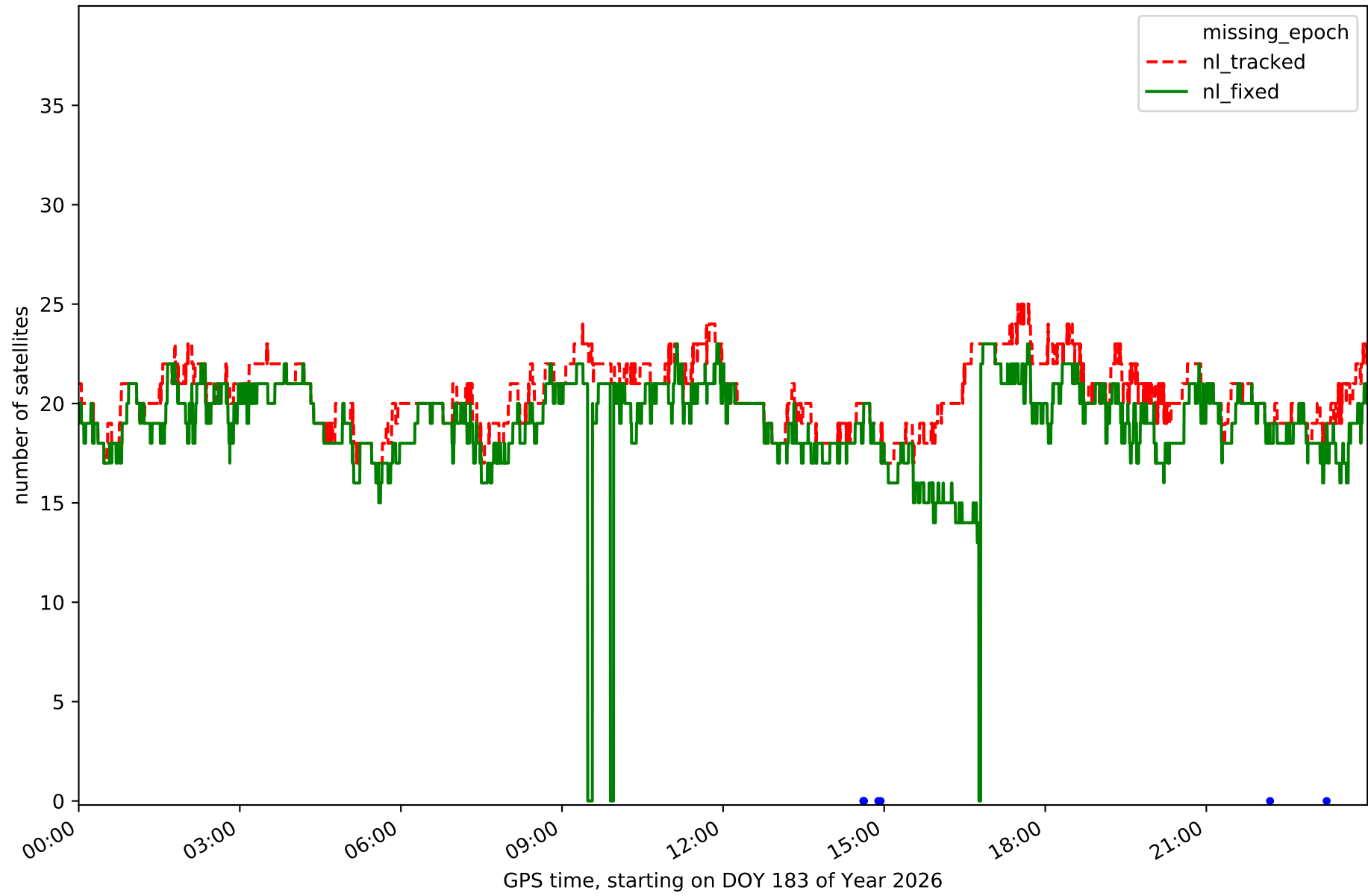

Station BERG in network N15T

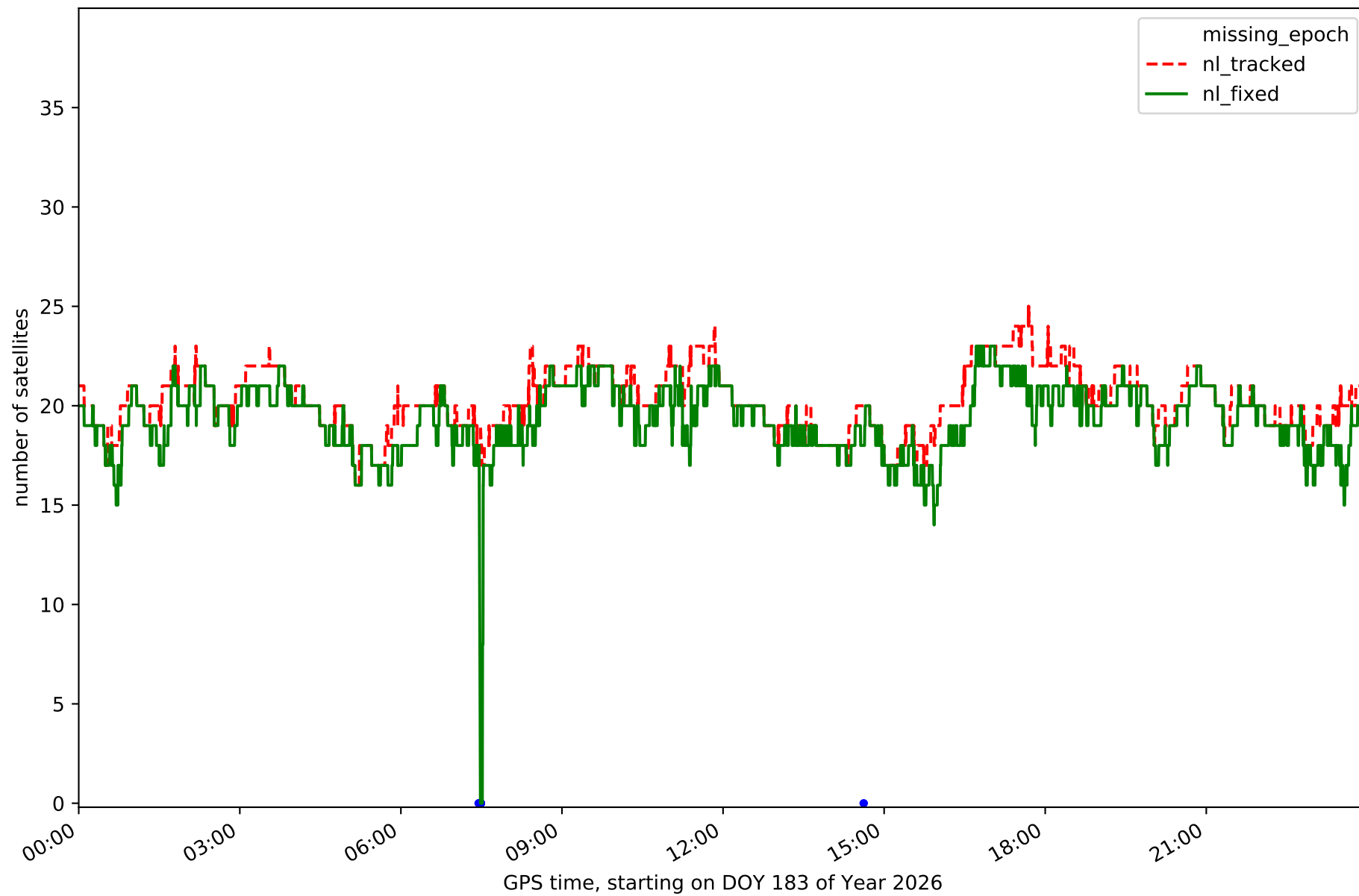

Station CALA in network N15T

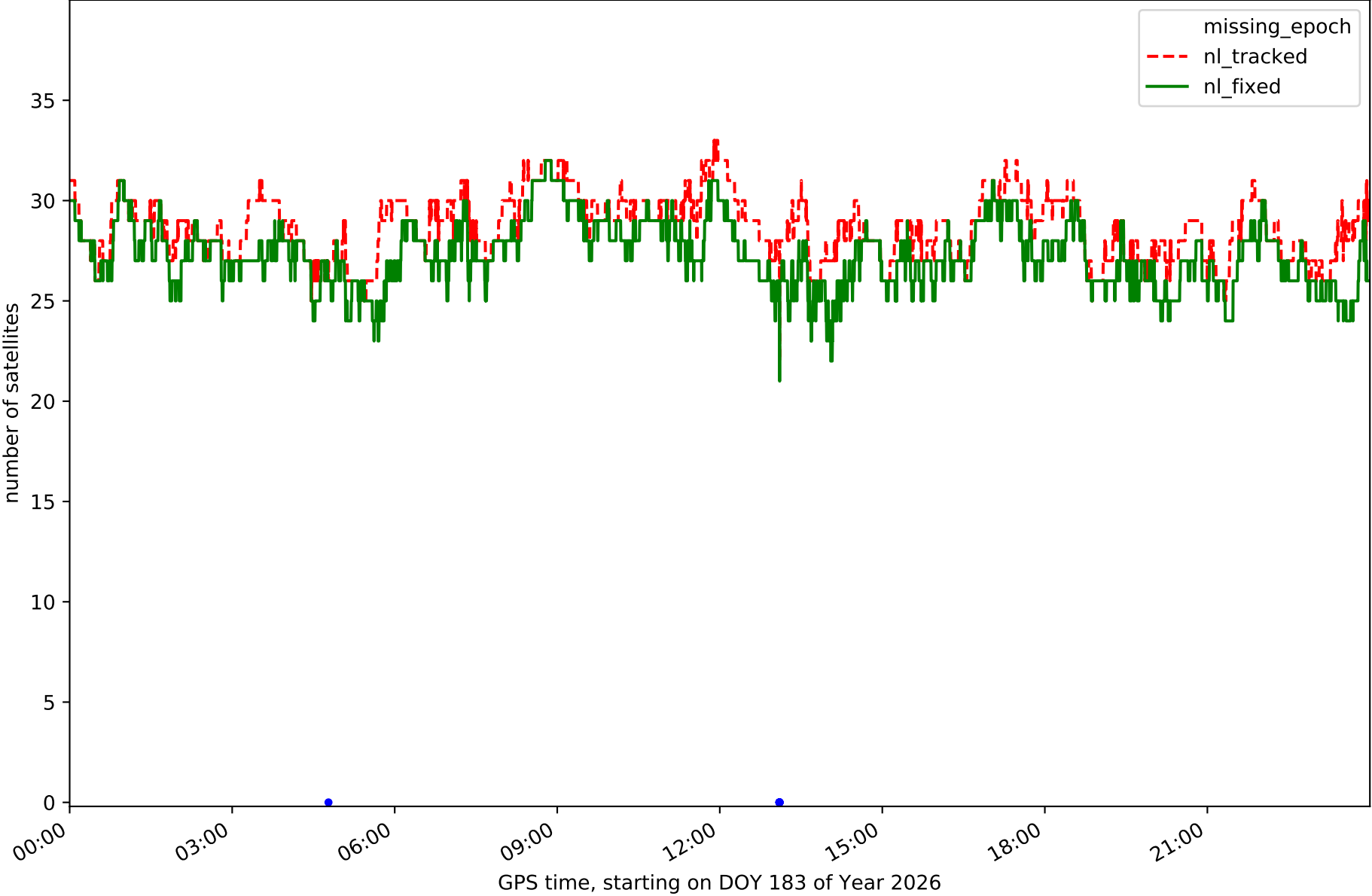

Station CATY in network N15T

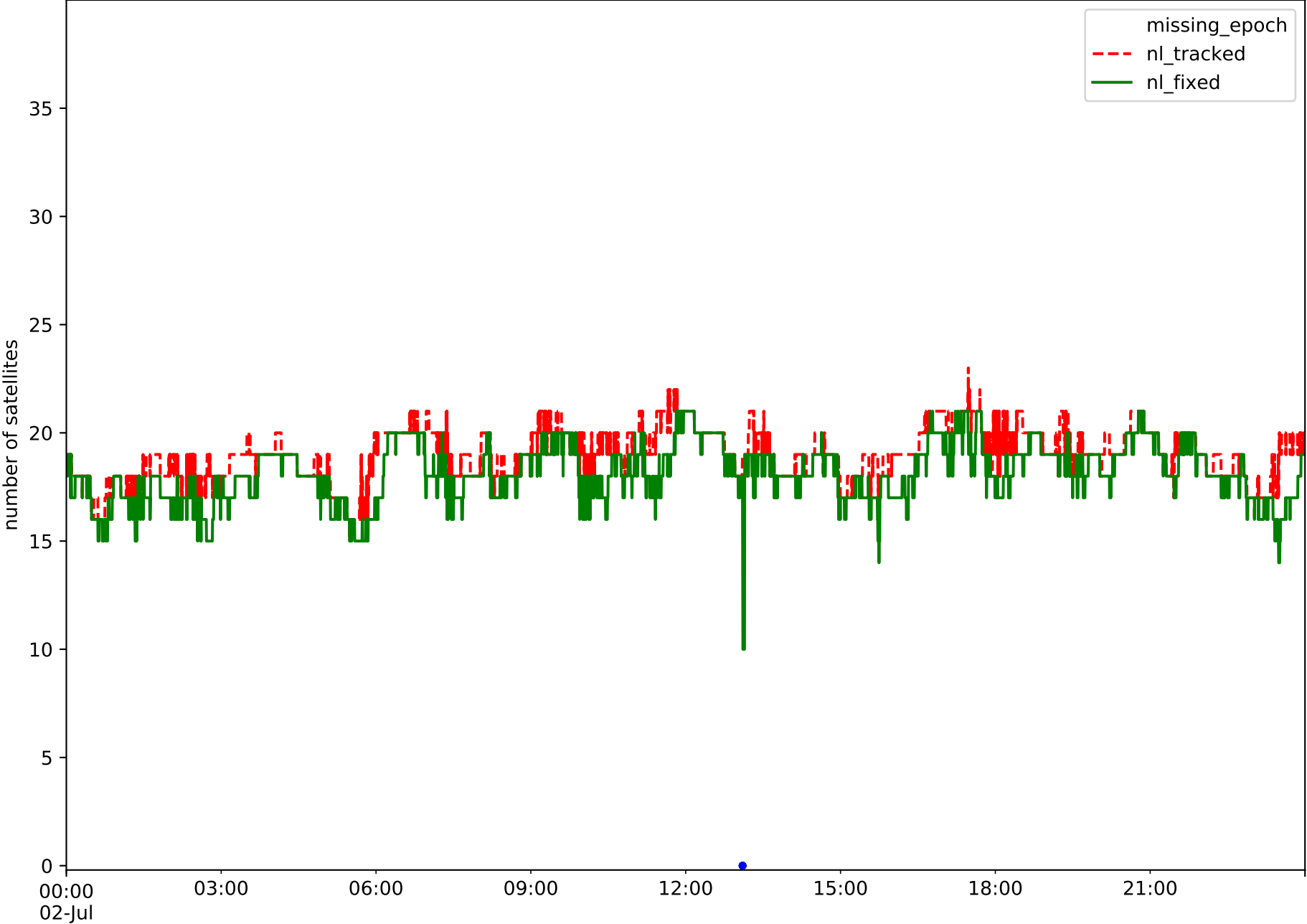

GPS time, starting on DOY 183 of Year 2026

Station CRNA in network N15T

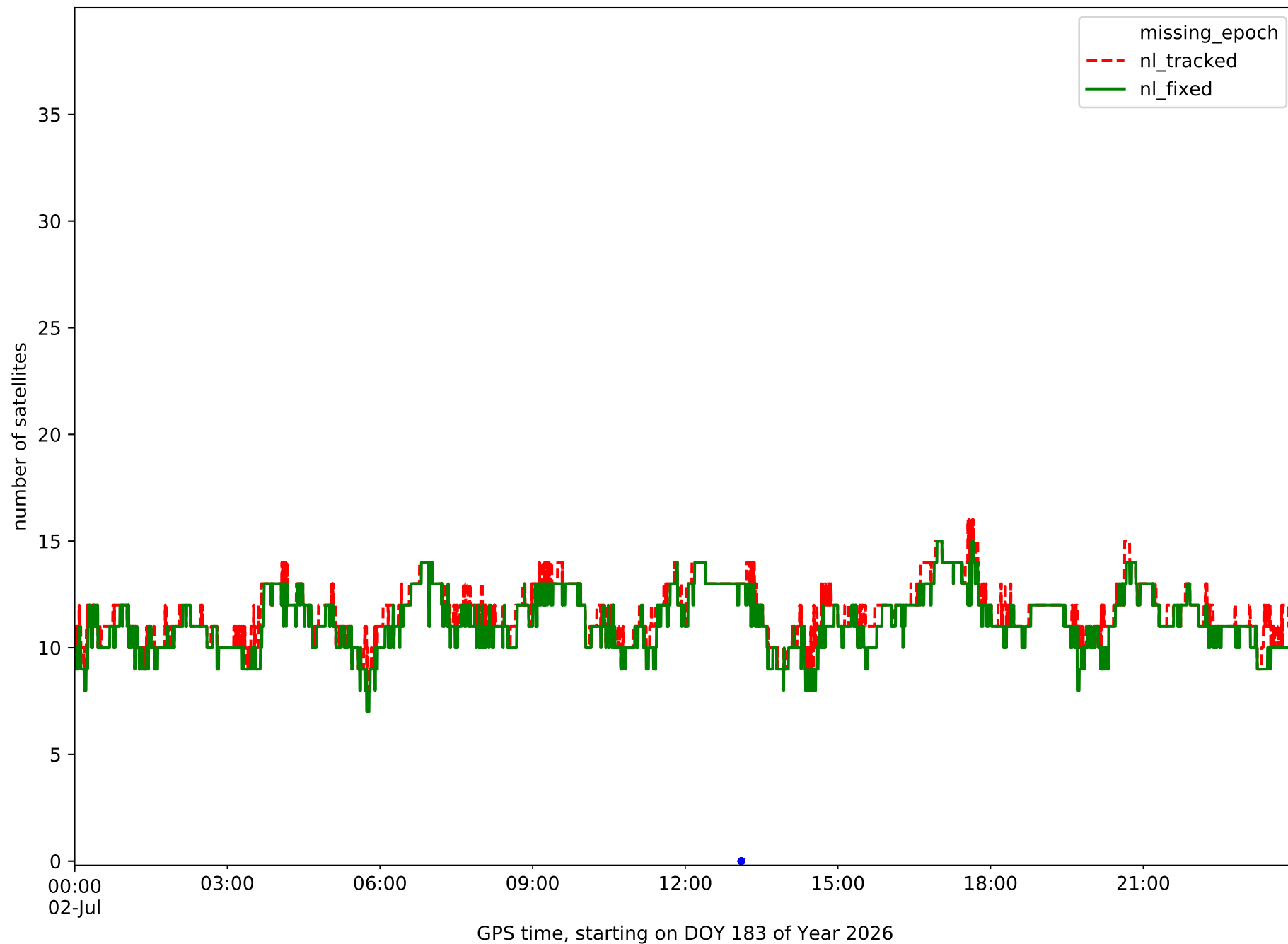

Station MOLI in network N15T

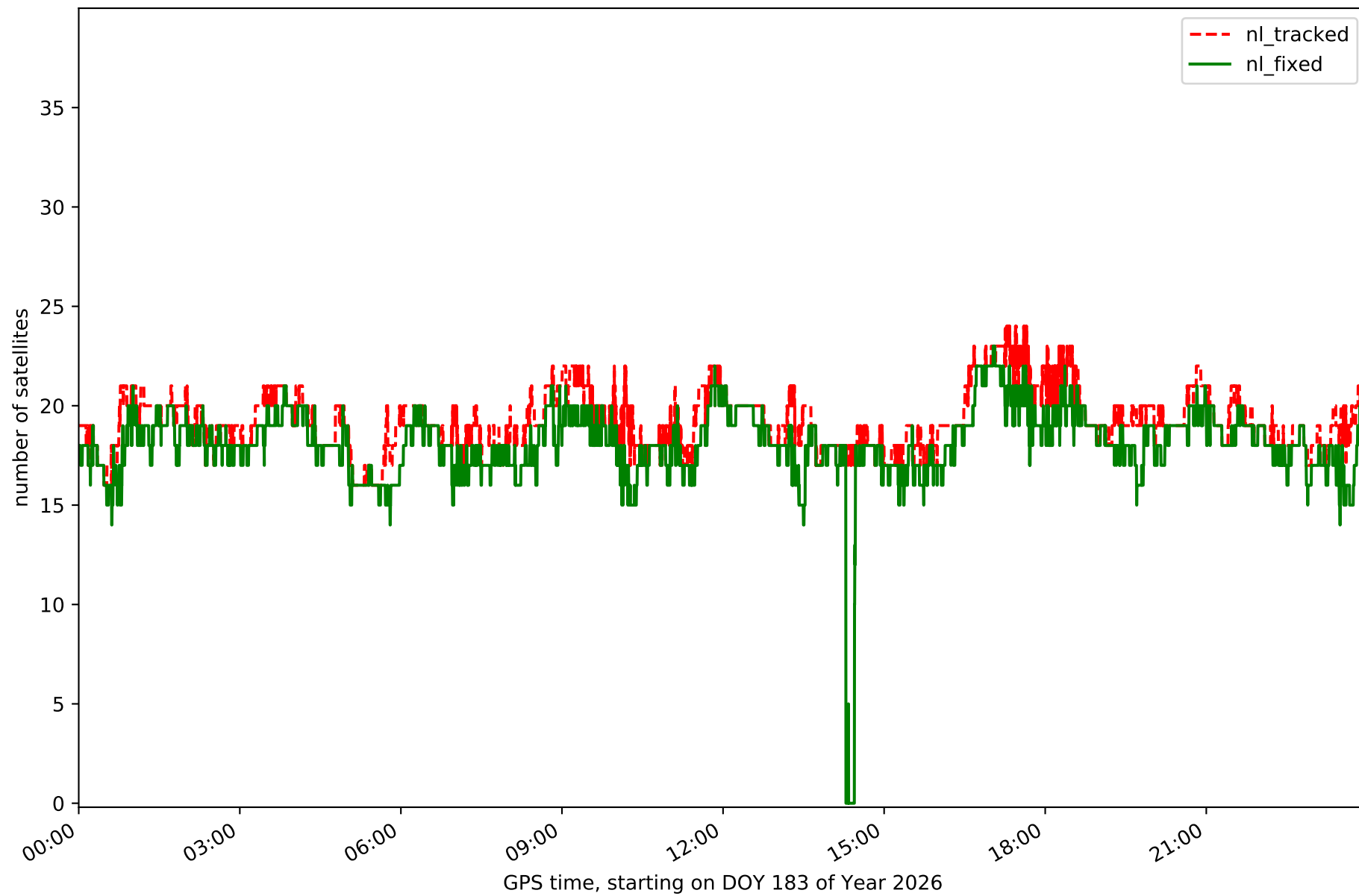

Station MUNI in network N15T

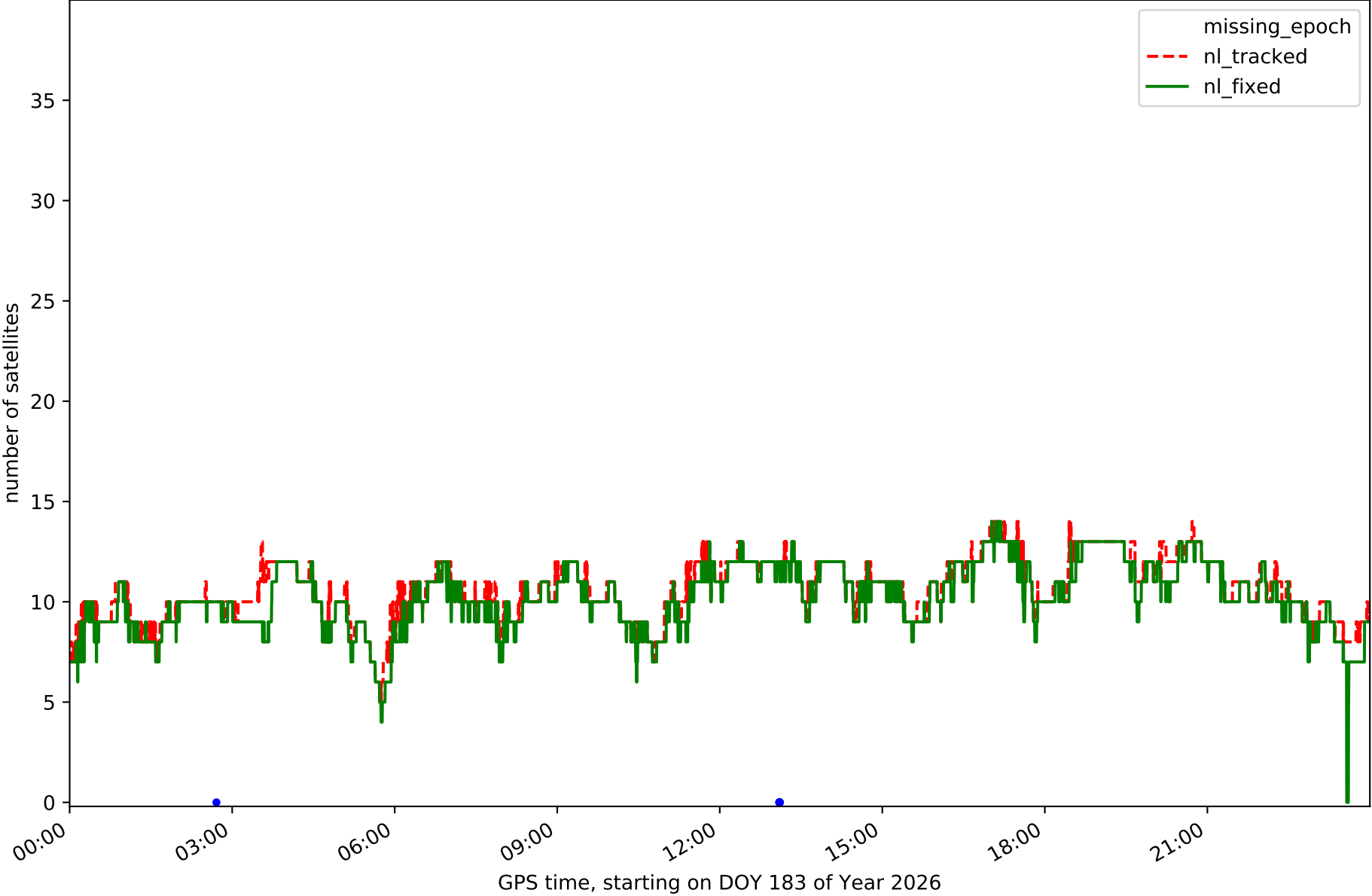

Station QNT0 in network N15T

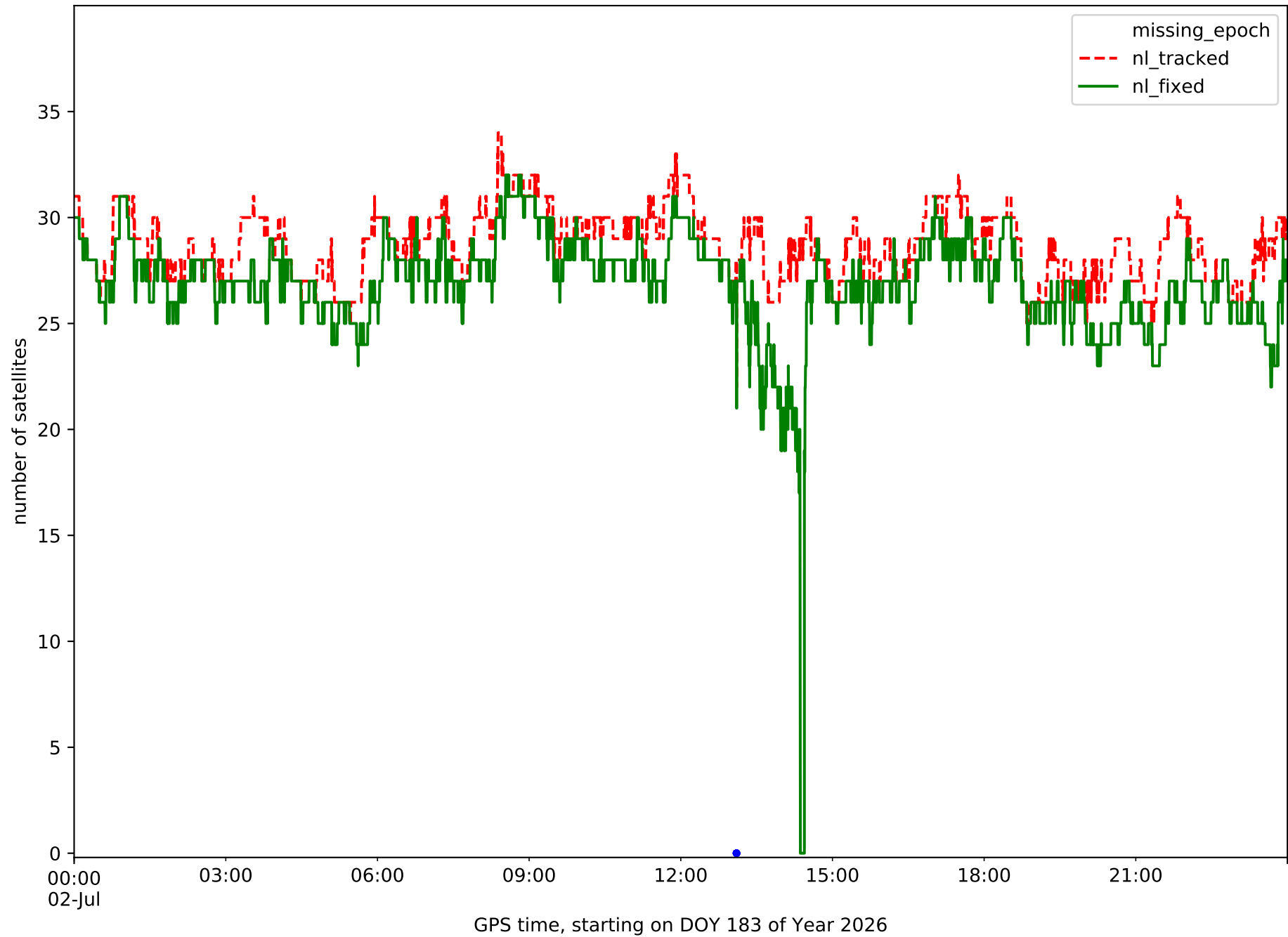

Station TERU in network N15T

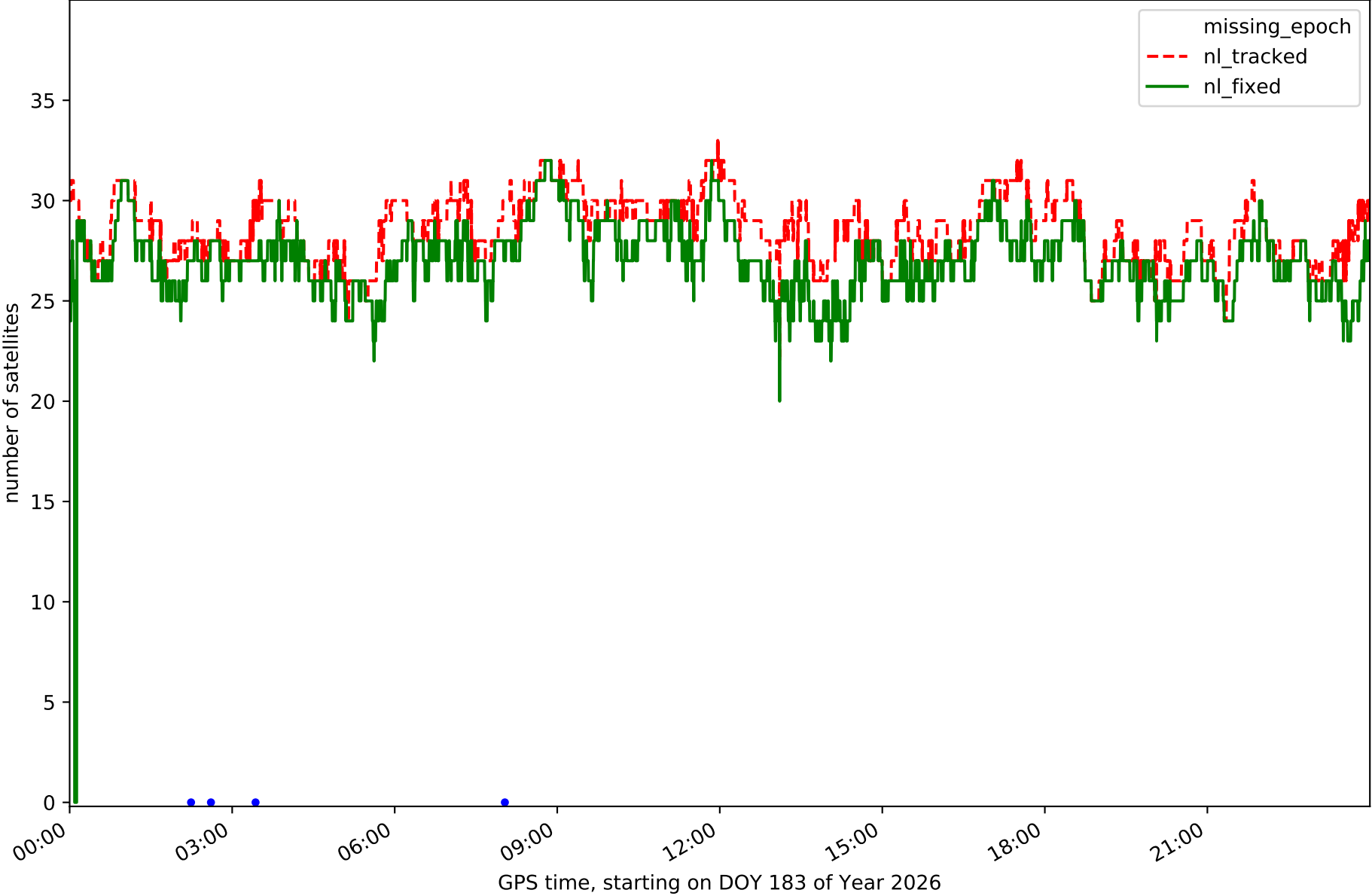

Station YEBE in network N15T

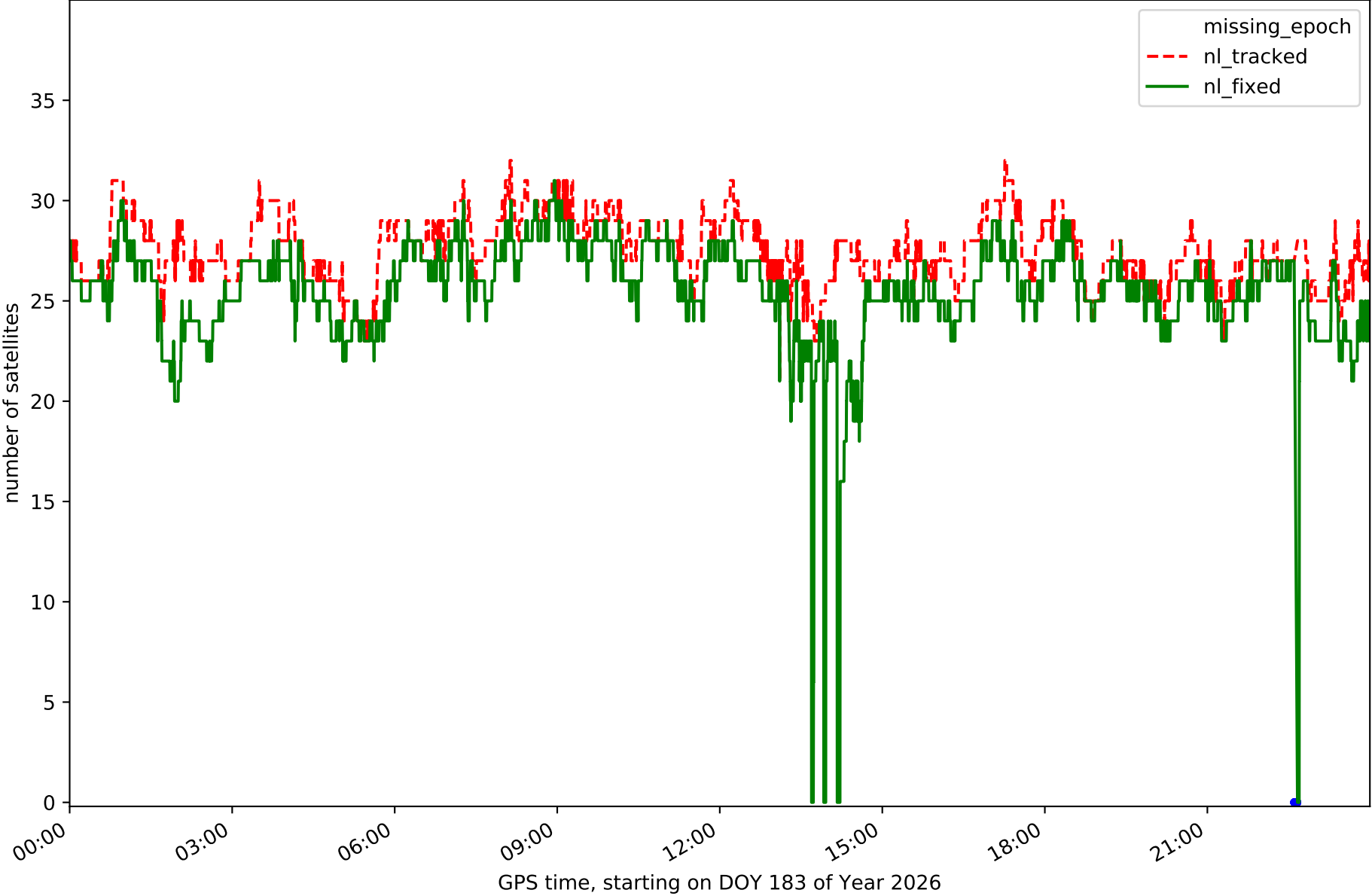

# RefCheck for station ACIN in network N15T

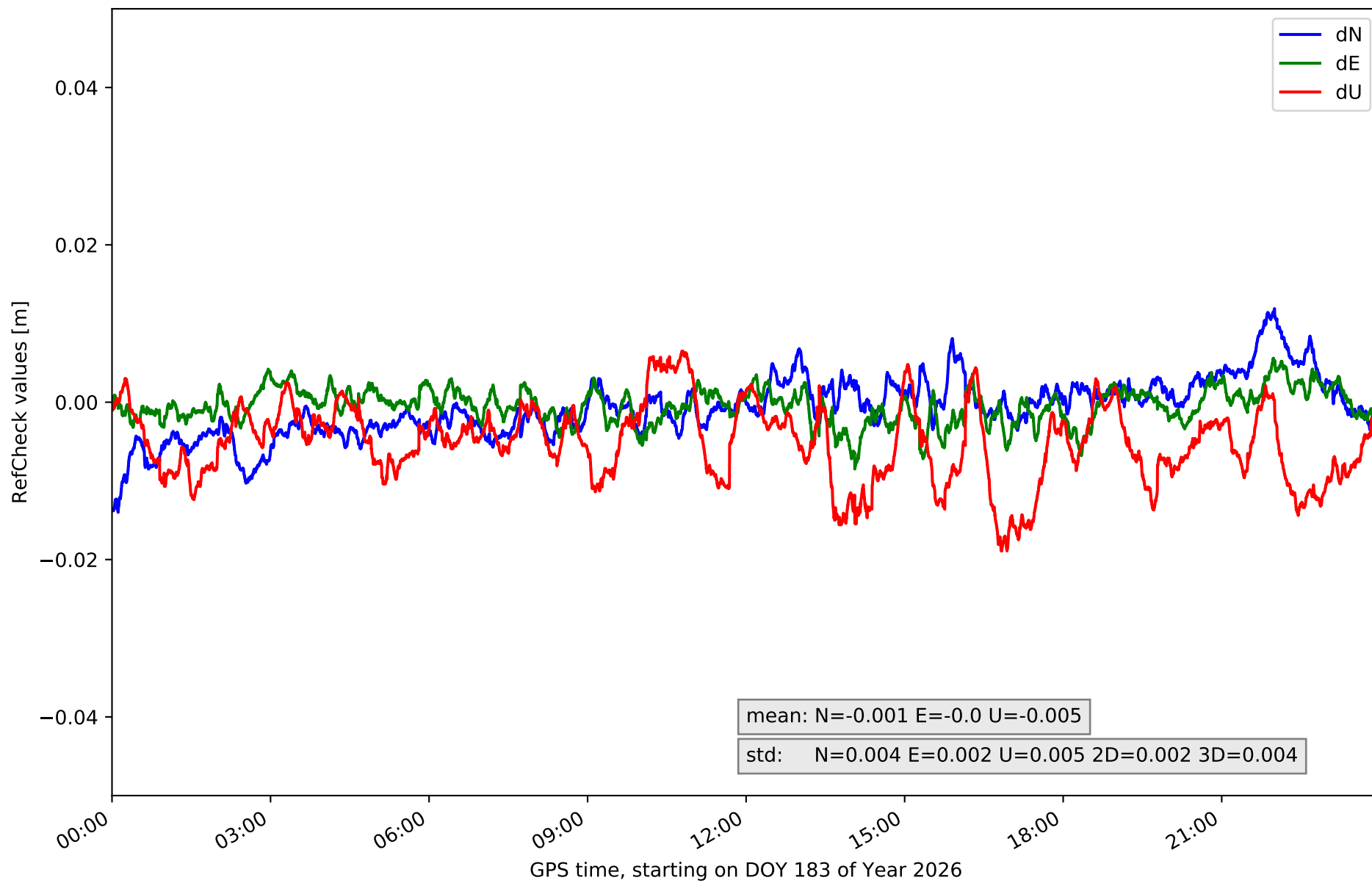

# RefCheck for station AGRD in network N15T

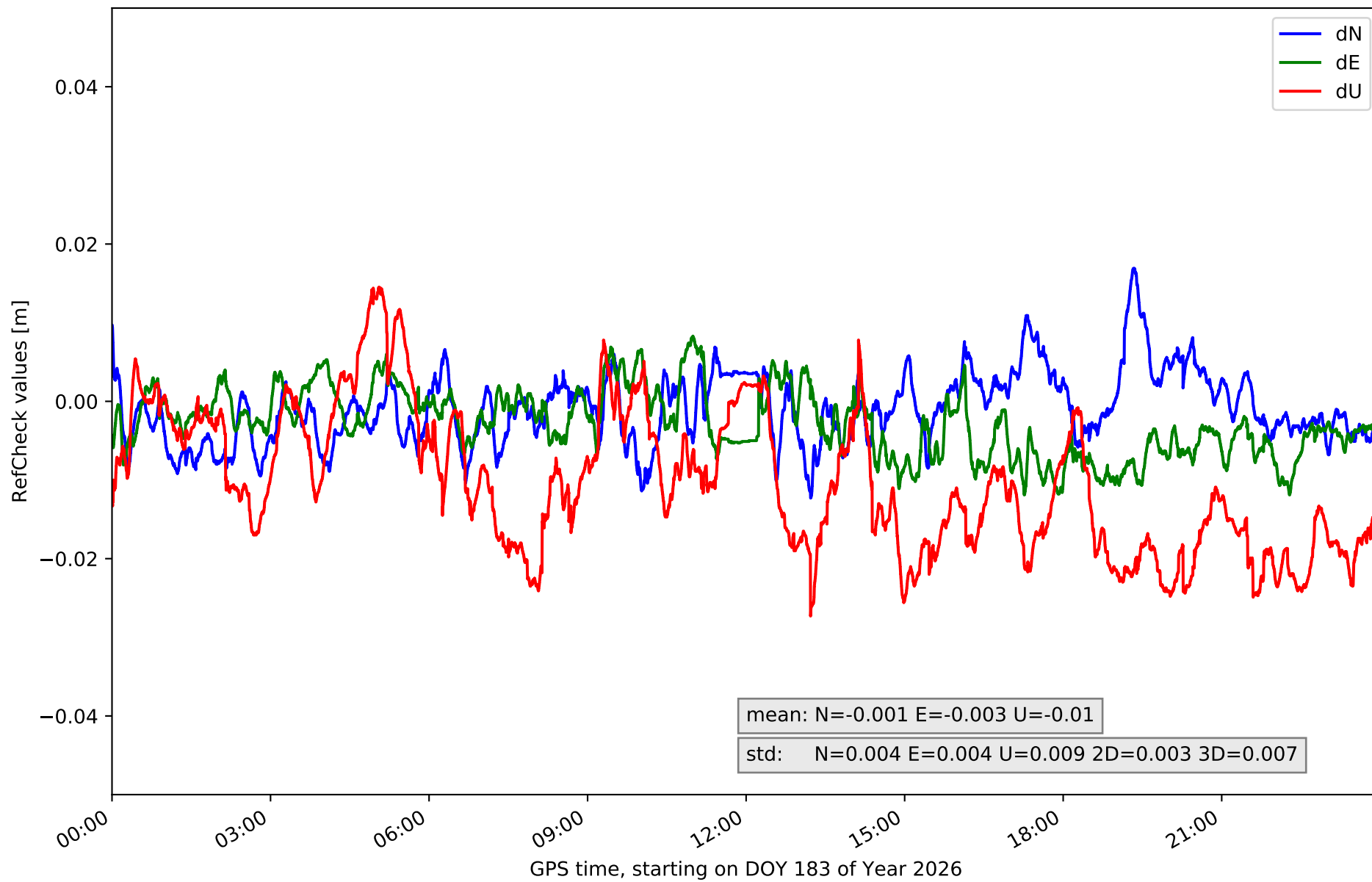

# RefCheck for station AJAL in network N15T

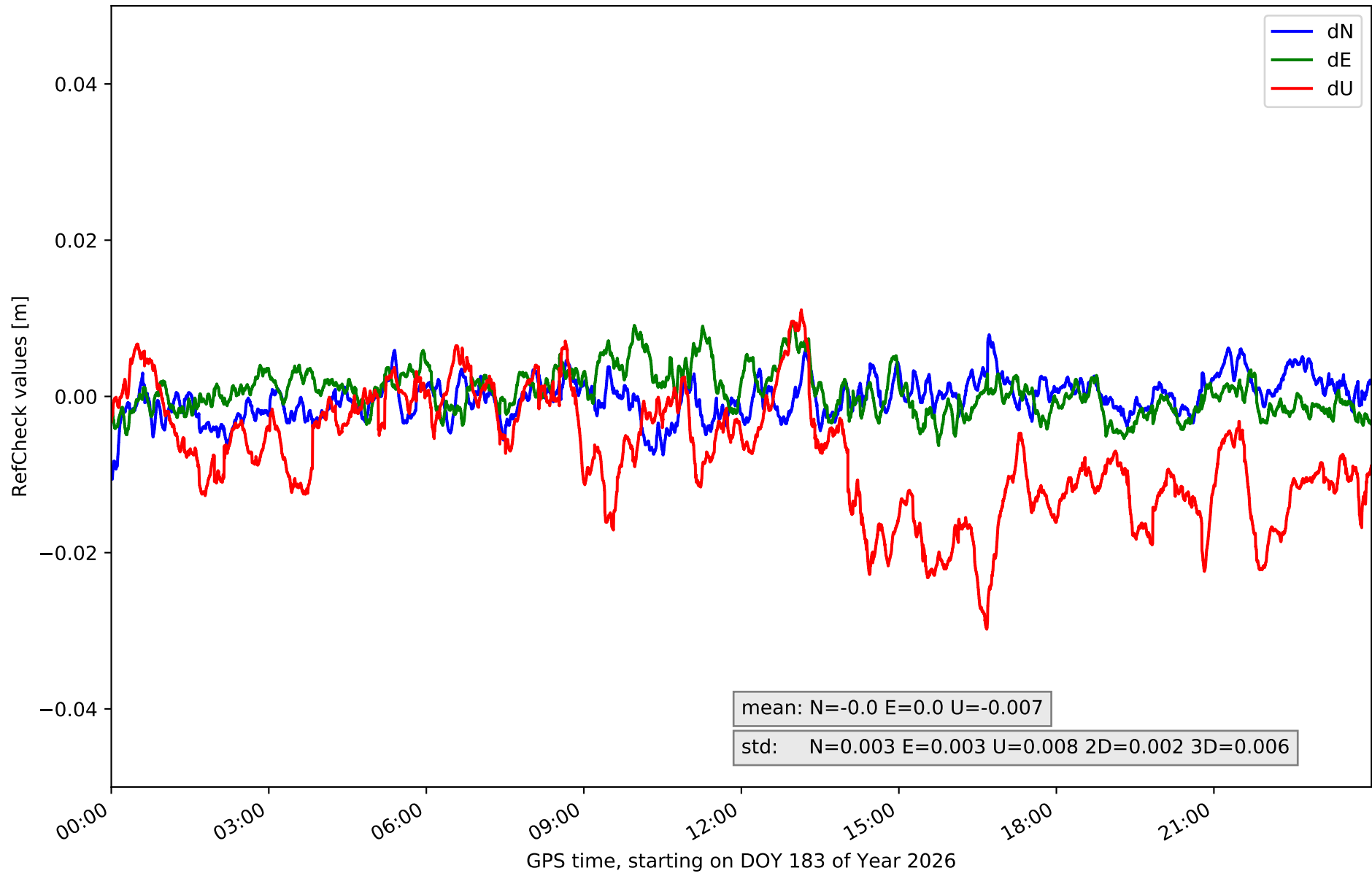

RefCheck for station ALC1 in network N15T

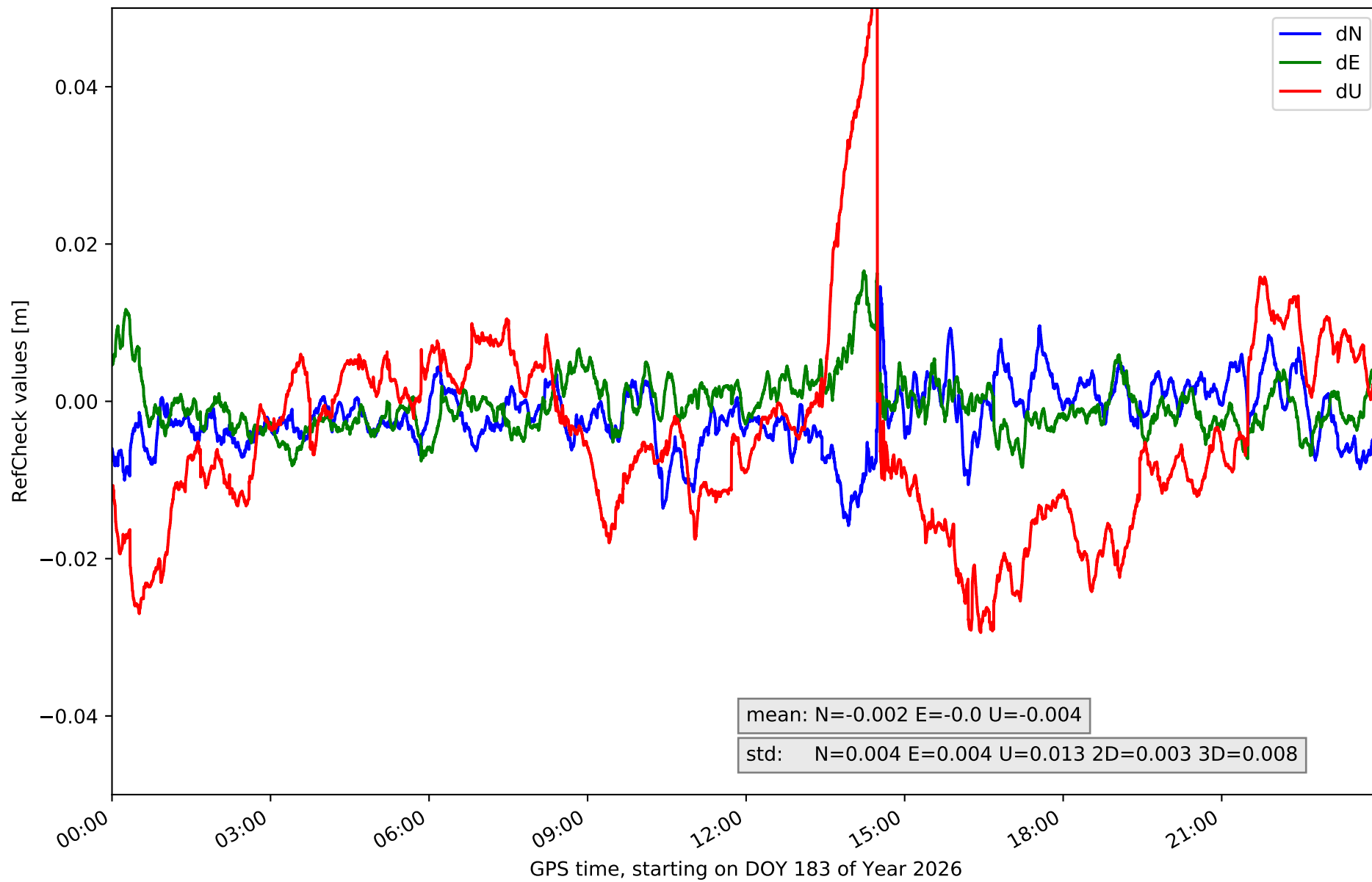

# RefCheck for station ALIA in network N15T

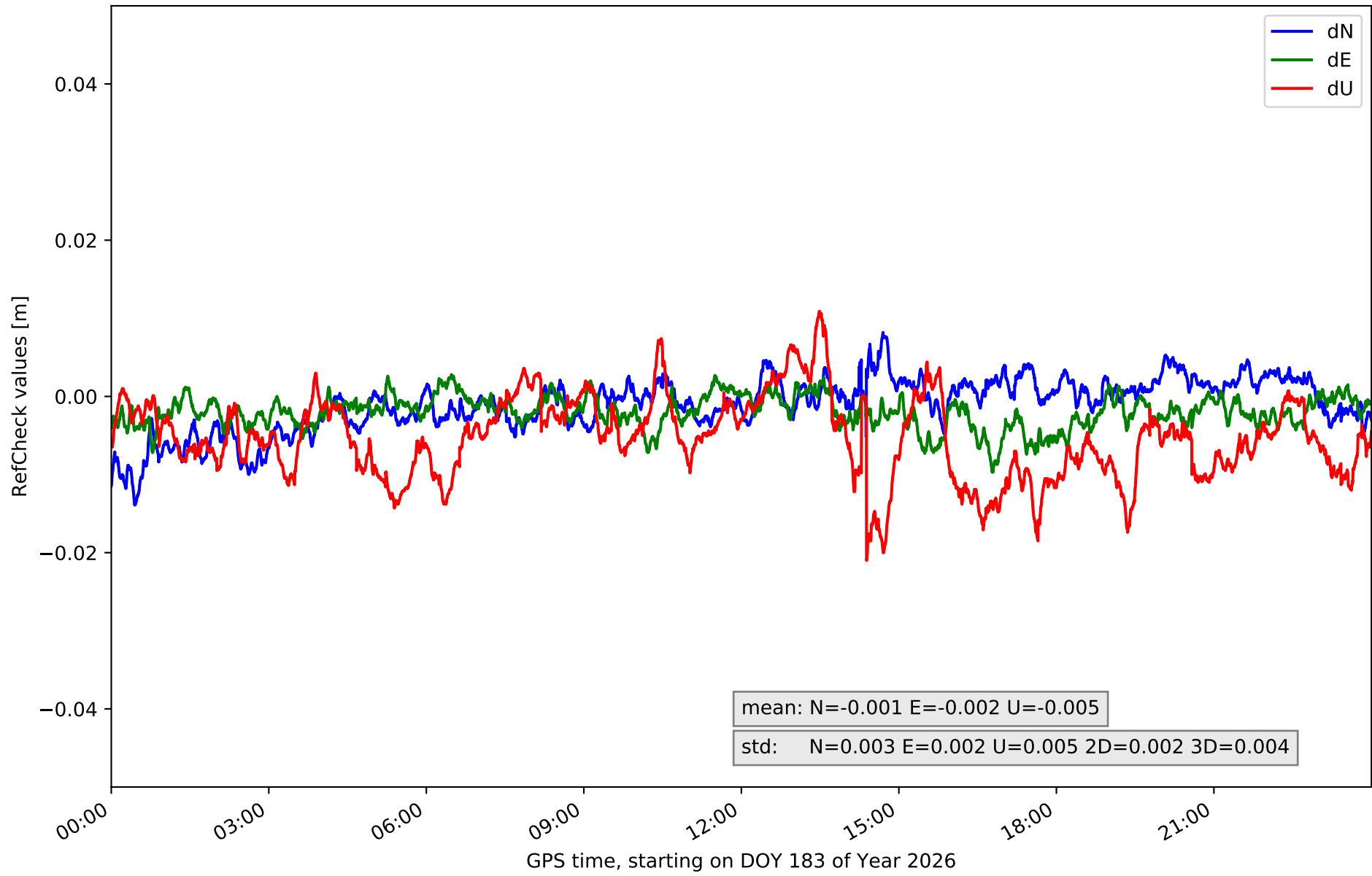

# RefCheck for station ARAS in network N15T

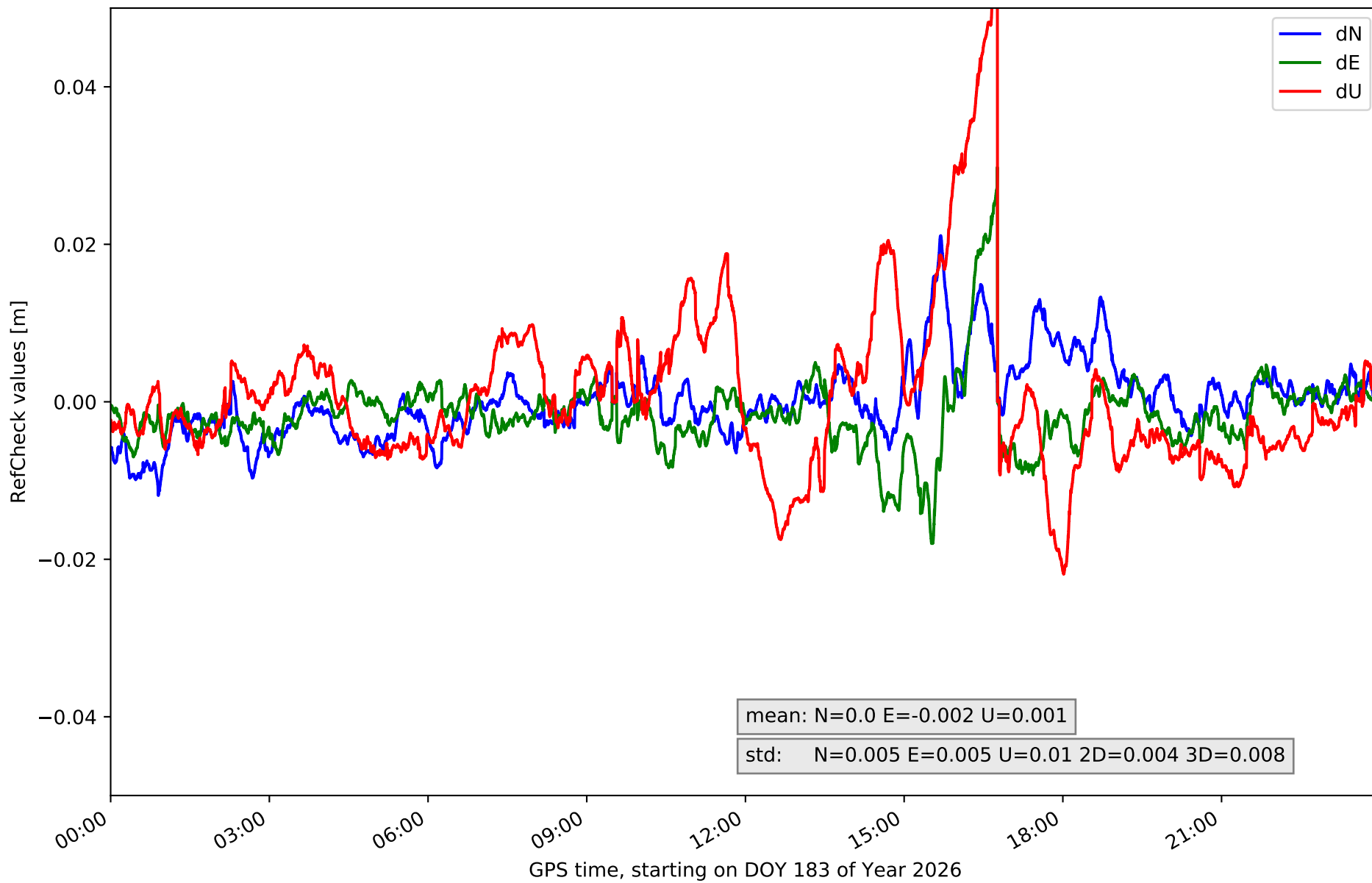

# RefCheck for station BERG in network N15T

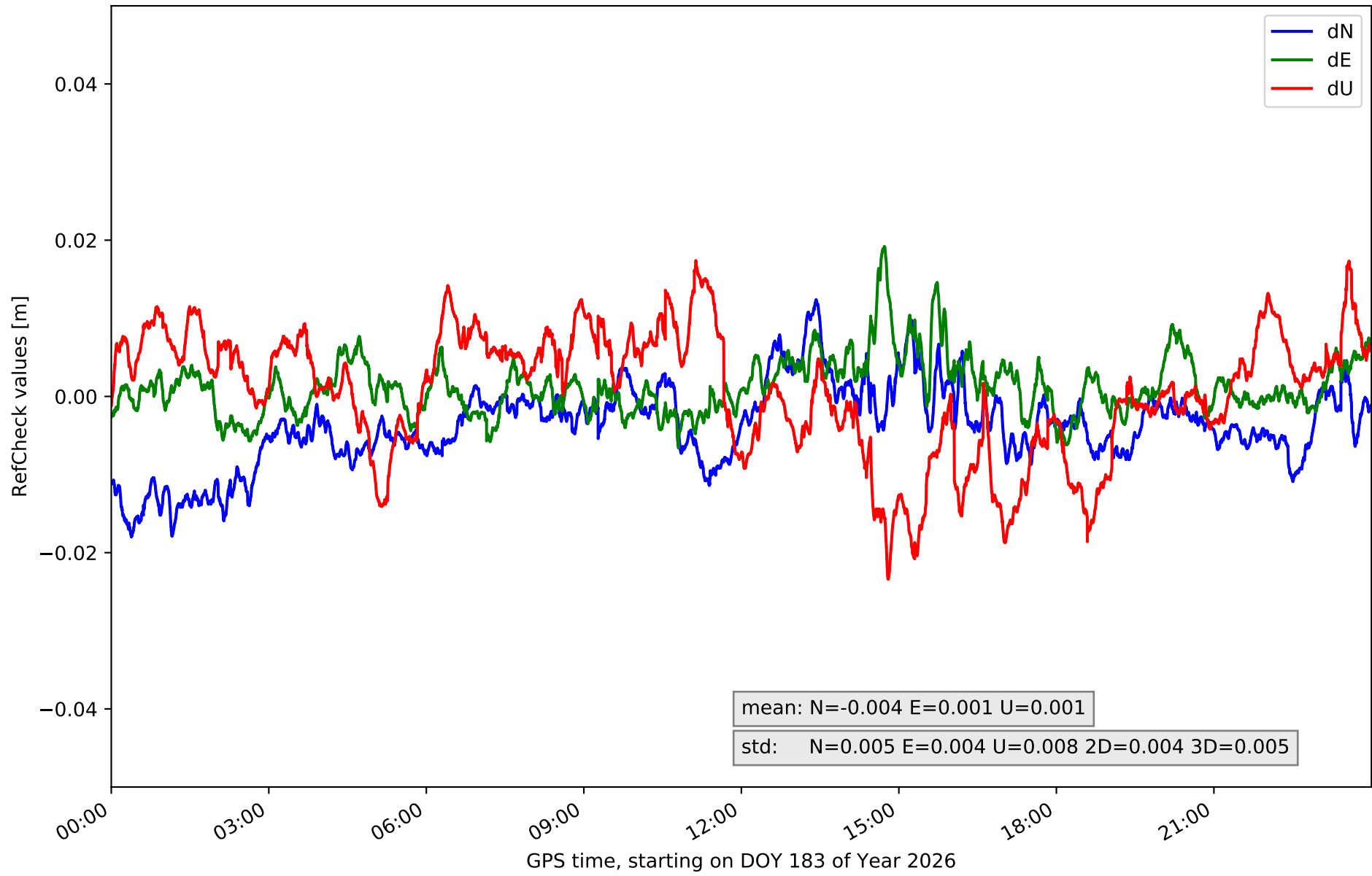

# RefCheck for station CALA in network N15T

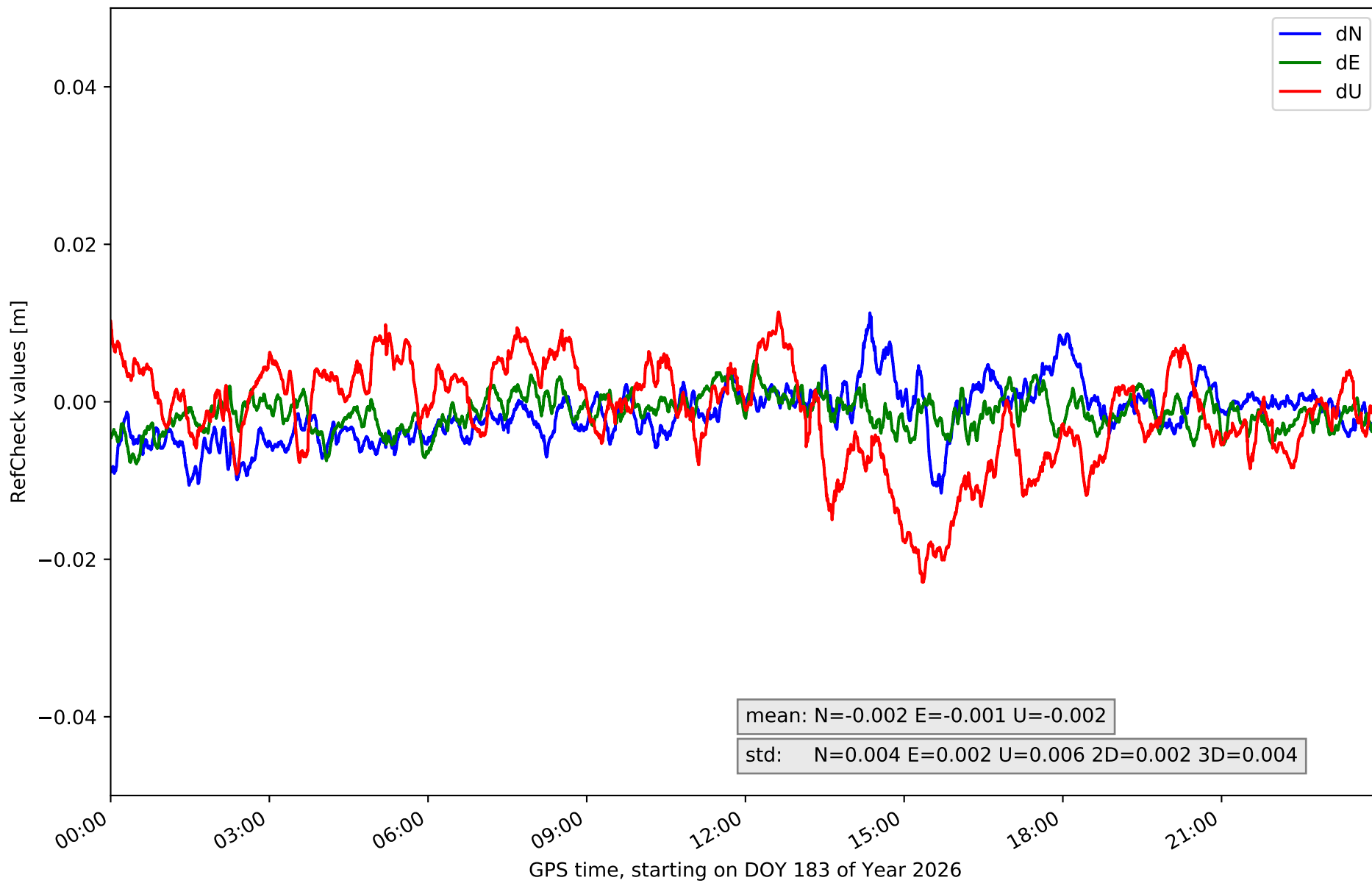

# RefCheck for station CATY in network N15T

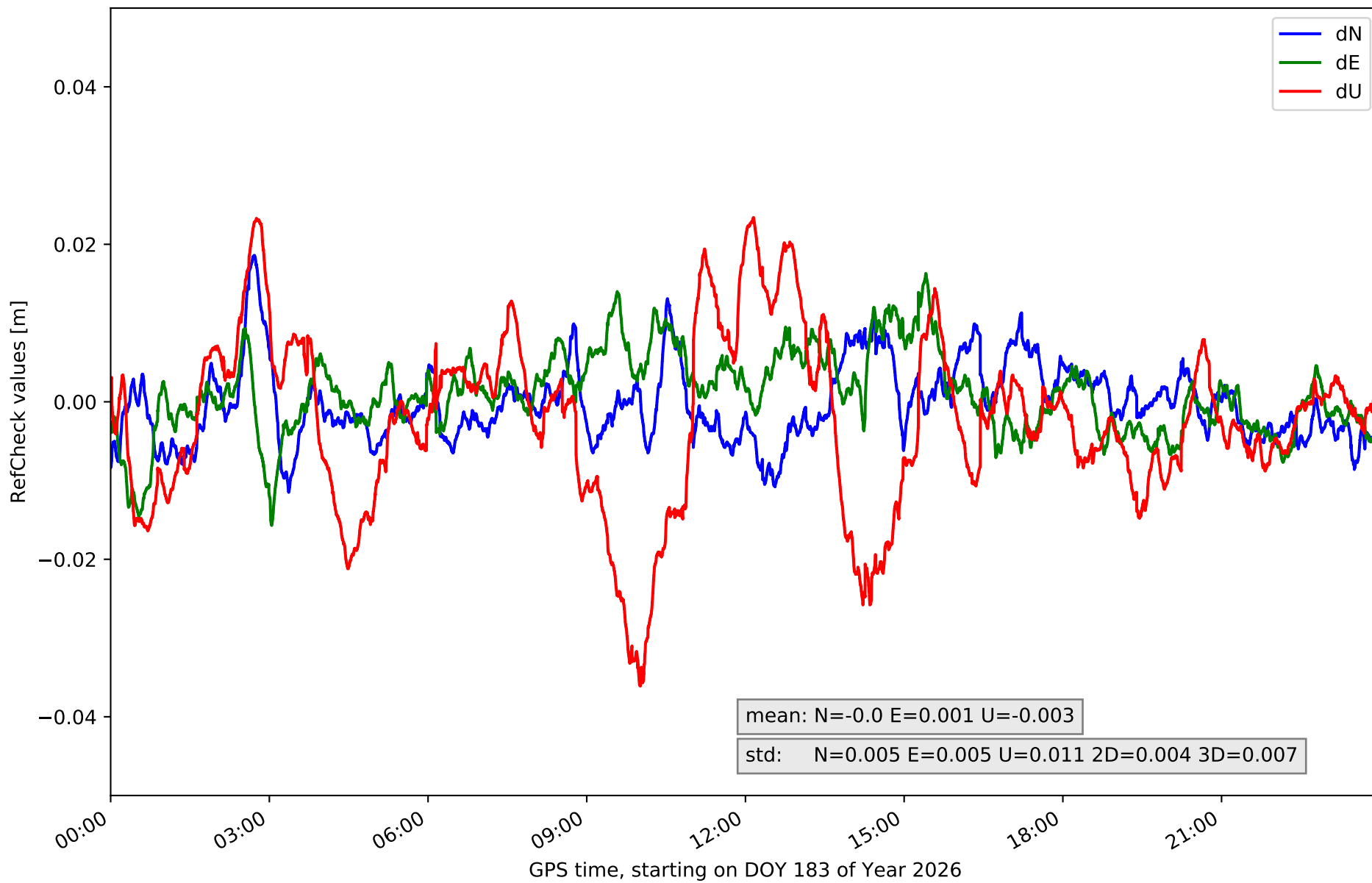

# RefCheck for station CRNA in network N15T

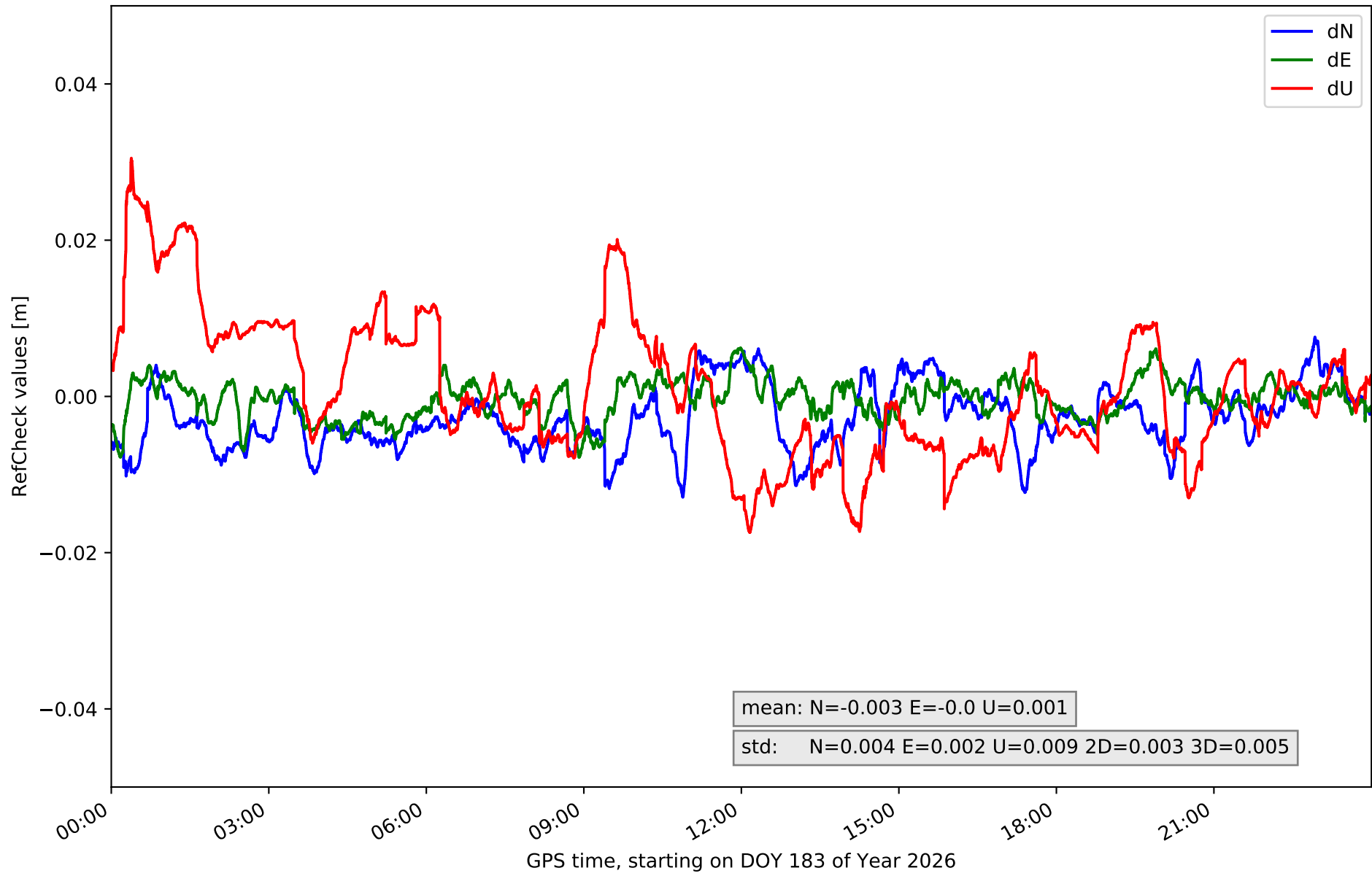

# RefCheck for station MOLI in network N15T

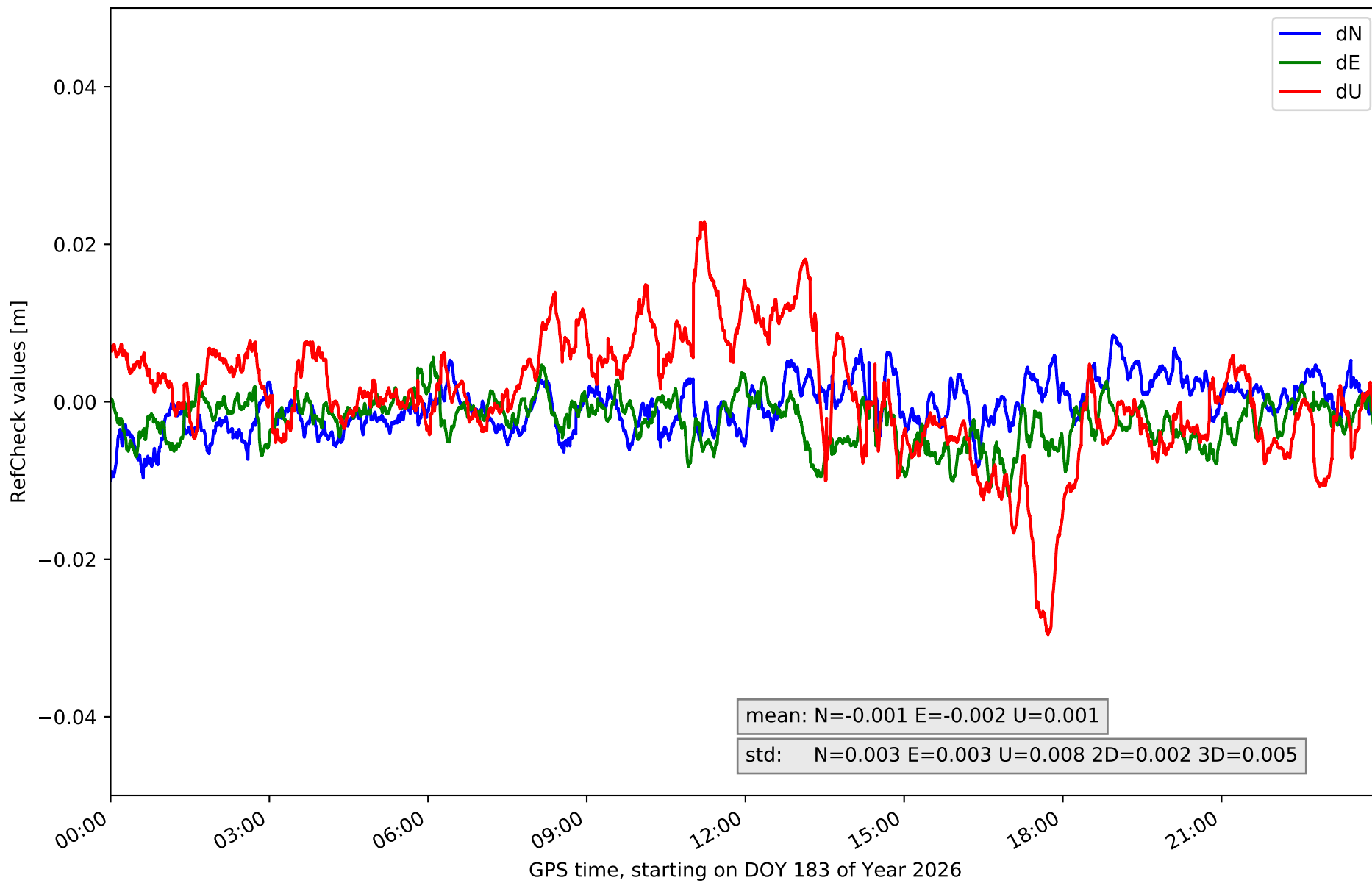

# RefCheck for station MUNI in network N15T

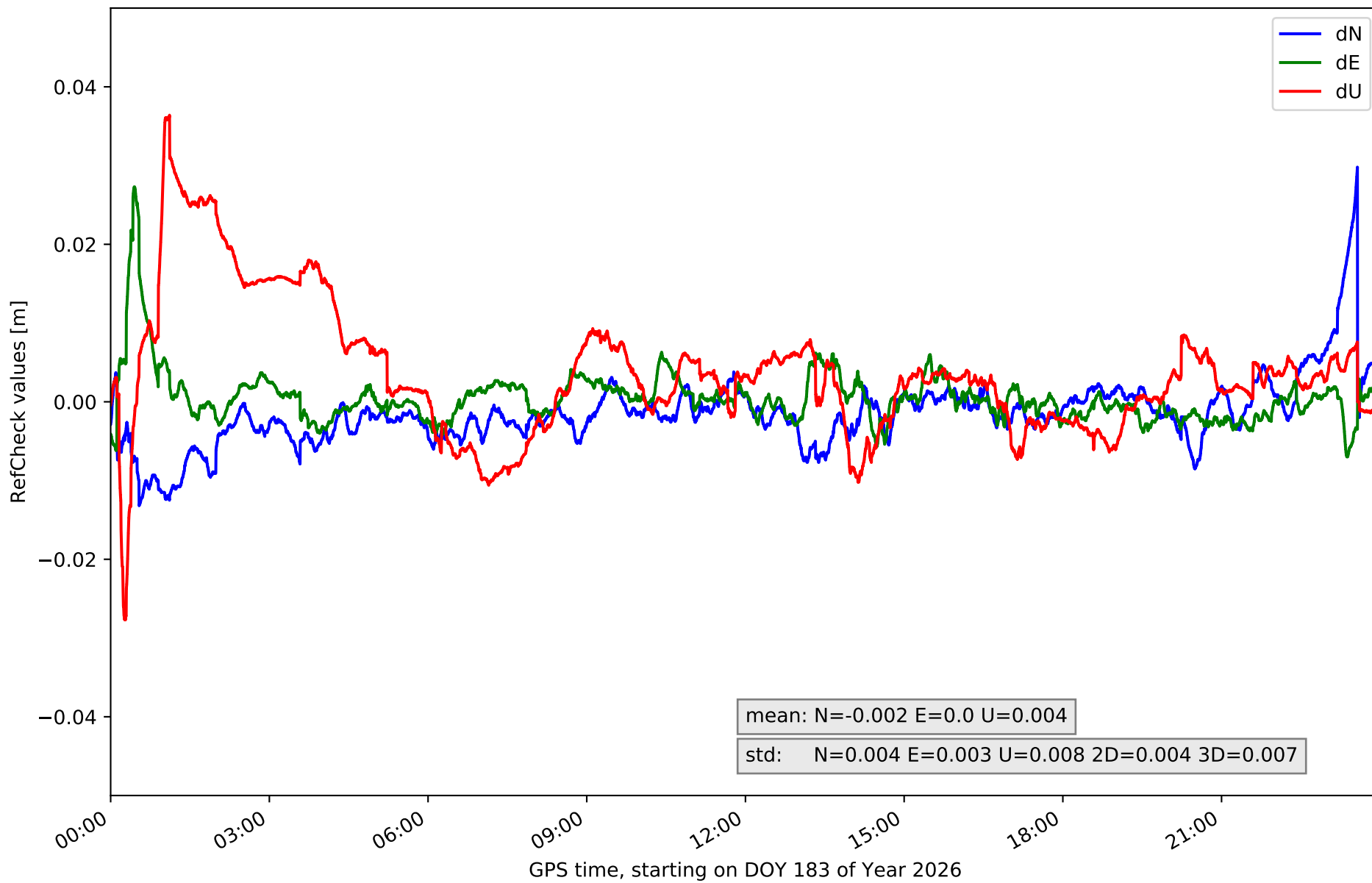

# RefCheck for station QNTO in network N15T

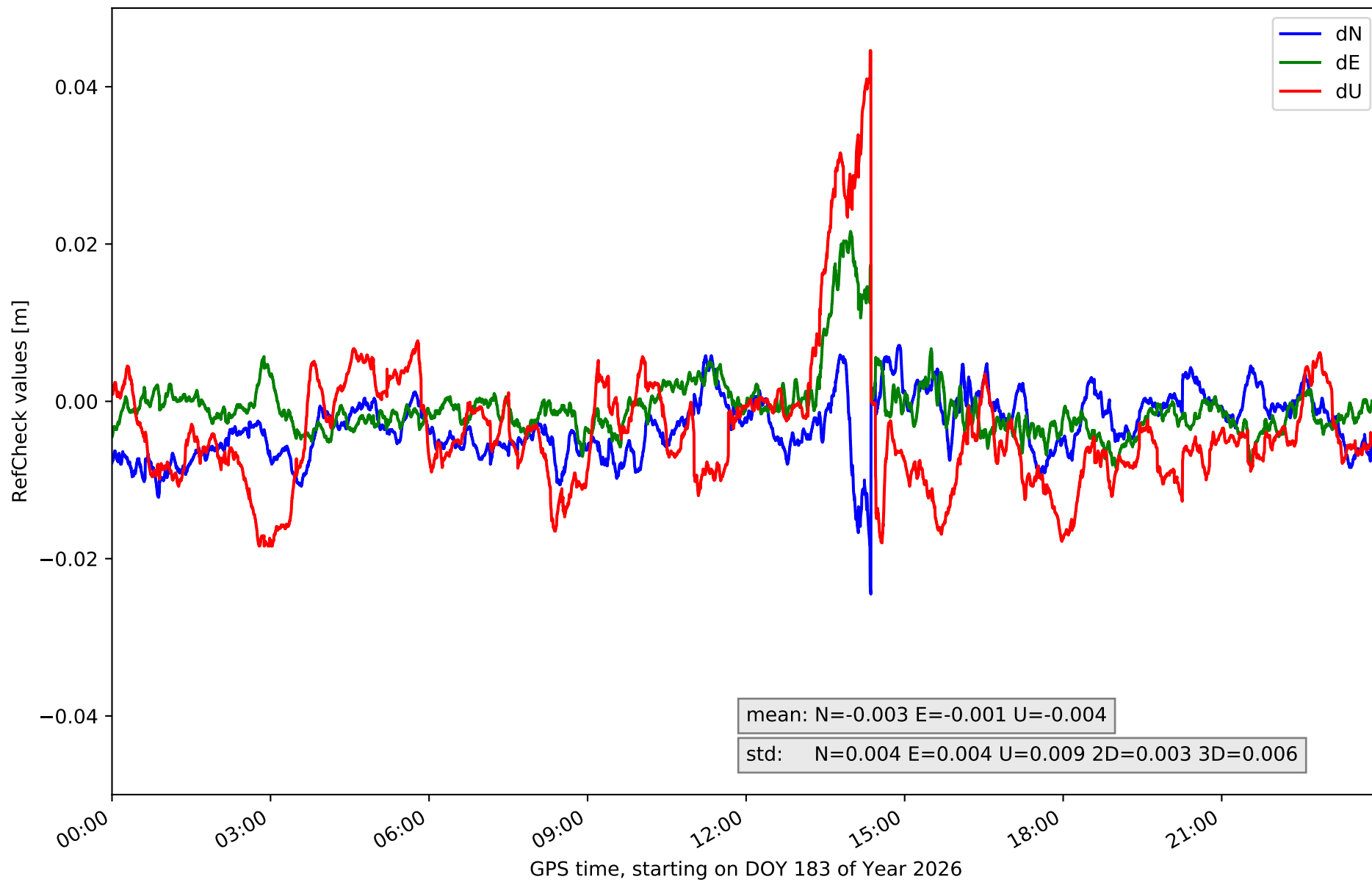

# RefCheck for station TERU in network N15T

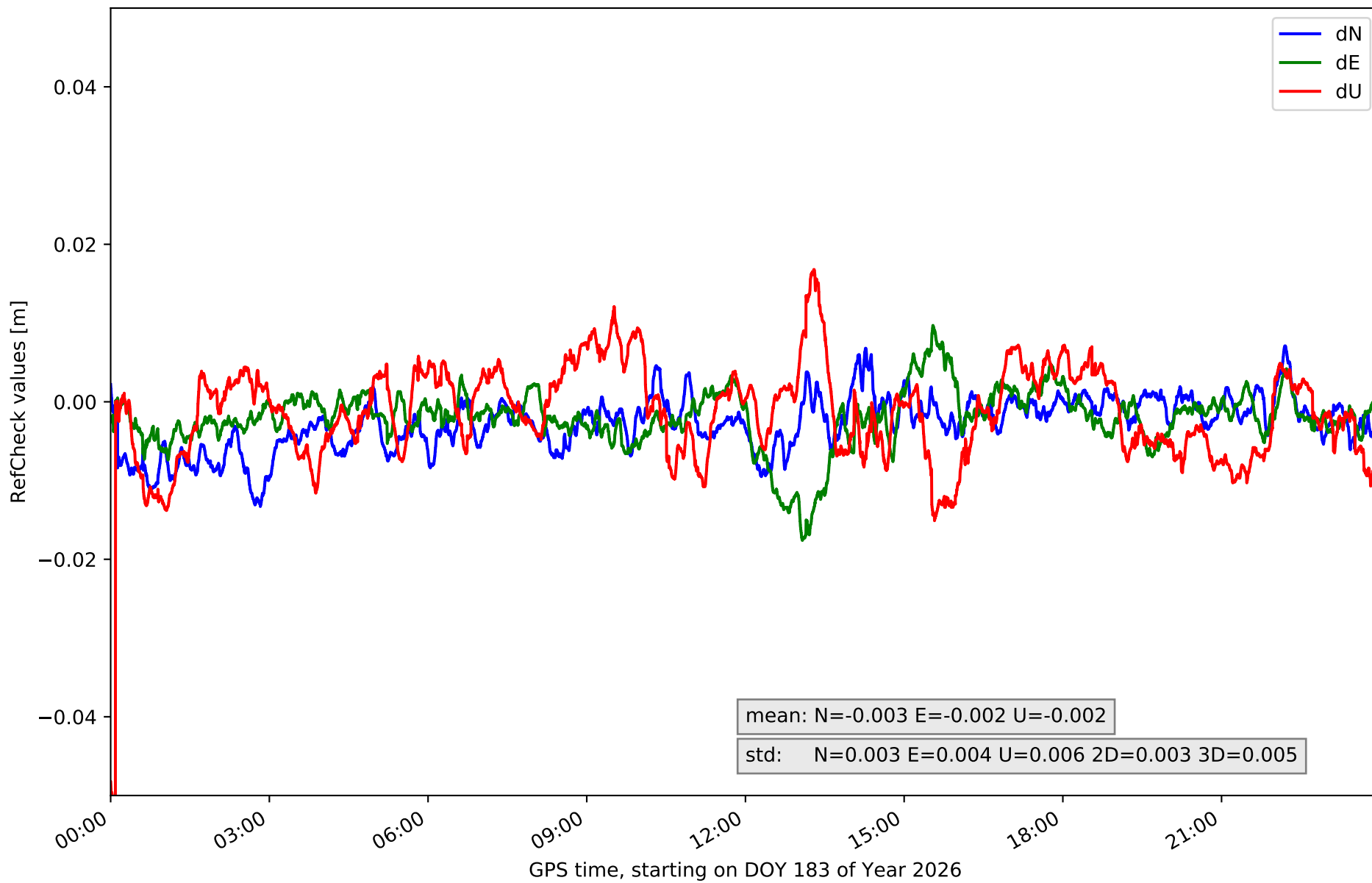

# RefCheck for station YEBE in network N15T

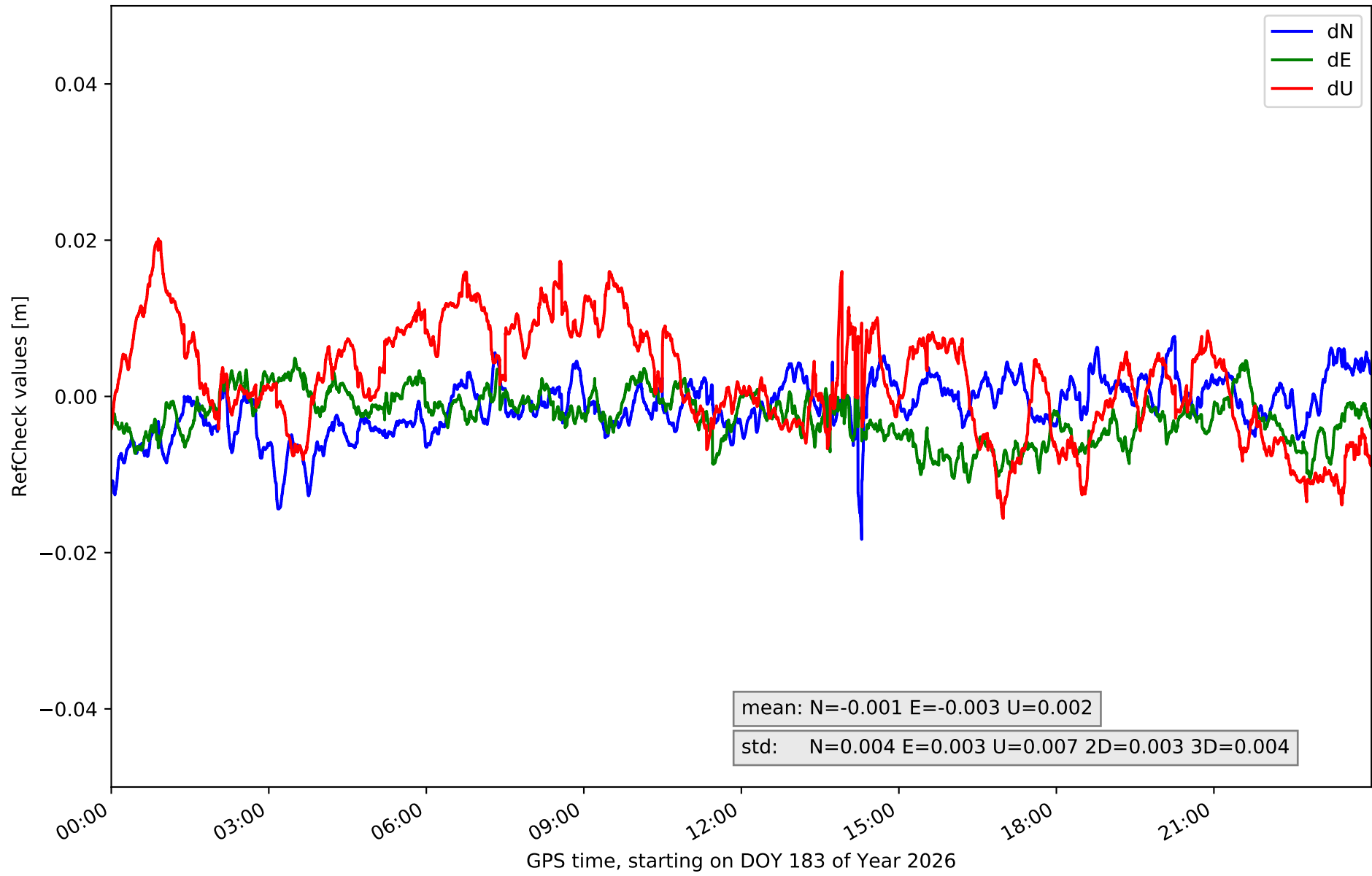

## RefCheck values for network N15T

Station	Nmin	Nmax	Nstd	Emin	Emax	Estd	Umin	Umax	Ustd	std2D	std3D	#2D > 0.01	% 2D > 0.01	#3D > 0.02	% 3D > 0.02
ACIN	-0.014	0.012	0.004	-0.009	0.006	0.002	-0.019	0.006	0.005	0.002	0.004	2275	2.7	0	0.0
AGRD	-0.012	0.017	0.004	-0.012	0.008	0.004	-0.027	0.015	0.009	0.003	0.007	8419	9.9	17066	20.2
AJAL	-0.011	0.008	0.003	-0.006	0.01	0.003	-0.03	0.011	0.008	0.002	0.006	132	0.2	5438	6.4
ALC1	-0.016	0.015	0.004	-0.008	0.017	0.004	-0.029	0.06	0.013	0.003	0.008	5001	5.9	12790	15.1
ALIA	-0.014	0.008	0.003	-0.01	0.003	0.002	-0.021	0.011	0.005	0.002	0.004	1834	2.2	348	0.4
ARAS	-0.012	0.021	0.005	-0.018	0.03	0.005	-0.022	0.06	0.01	0.004	0.008	8586	10.1	6514	7.7
BERG	-0.018	0.012	0.005	-0.007	0.019	0.004	-0.023	0.017	0.008	0.004	0.005	14420	17.0	1849	2.2
CALA	-0.012	0.011	0.004	-0.008	0.005	0.002	-0.023	0.011	0.006	0.002	0.004	1304	1.5	1615	1.9
CATY	-0.011	0.019	0.005	-0.016	0.016	0.005	-0.036	0.023	0.011	0.004	0.007	11920	14.1	11007	13.0
CRNA	-0.013	0.008	0.004	-0.008	0.006	0.002	-0.017	0.03	0.009	0.003	0.005	3273	3.9	4694	5.5
MOLI	-0.01	0.009	0.003	-0.012	0.006	0.003	-0.03	0.023	0.008	0.002	0.005	856	1.0	2168	2.6
MUNI	-0.013	0.03	0.004	-0.007	0.027	0.003	-0.028	0.036	0.008	0.004	0.007	5173	6.1	6702	7.9
QNT0	-0.025	0.007	0.004	-0.008	0.022	0.004	-0.018	0.045	0.009	0.003	0.006	4969	5.9	3114	3.7
TERU	-0.013	0.007	0.003	-0.018	0.01	0.004	-0.061	0.017	0.006	0.003	0.005	7806	9.2	939	1.1
YEBE	-0.018	0.008	0.004	-0.011	0.005	0.003	-0.016	0.02	0.007	0.003	0.004	3074	3.6	411	0.5
<b>Mean</b>	<b>-0.014</b>	<b>0.013</b>	<b>0.004</b>	<b>-0.011</b>	<b>0.013</b>	<b>0.003</b>	<b>-0.027</b>	<b>0.026</b>	<b>0.008</b>	<b>0.003</b>	<b>0.006</b>	<b>5269.5</b>	<b>6.2</b>	<b>4977.0</b>	<b>5.9</b>
<b>Min/Max</b>	<b>-0.025</b>	<b>0.03</b>	<b>0.005</b>	<b>-0.018</b>	<b>0.03</b>	<b>0.005</b>	<b>-0.061</b>	<b>0.06</b>	<b>0.013</b>	<b>0.004</b>	<b>0.008</b>	<b>14420</b>	<b>17.0</b>	<b>17066</b>	<b>20.2</b>

fixing statistic for network N15T

fixing percentage of	all GNSS	G	R	E	C
using threshold 0.3	94.6	95.2	94.6	96.1	92.4
considering satellites with dual-frequency fixed	93.7	94.3	93.6	94.9	91.3
considering all signals separately	93.8	94.4	93.6	95.2	89.7