

## summary for network NET3

timeperiod chosen: from 2026-07-01-00:00:00 until 2026-07-01-23:59:59

average update rate (durations larger than 15 seconds considered as observation gap): 1.1 seconds

average fixing percentage with threshold set to 0.3: 95.3 percent

stations available: 13 of 13

station information:

station ALBA:	antenna: LEIAR25.R3	LEIT	receiver: LEICA GR50	height: 754.656
station ALMO:	antenna: LEIAR25.R4	LEIT	receiver: LEICA GR25	height: 743.42
station CLTR:	antenna: LEIAR20	LEIM	receiver: LEICA GR10	height: 785.649
station COBA:	antenna: LEIAR20	LEIM	receiver: LEICA GR50	height: 202.143
station CUEN:	antenna: LEIAR20	LEIM	receiver: LEICA GR50	height: 998.118
station JUMA:	antenna: LEIAR20	LEIM	receiver: LEICA GR30	height: 610.249
station MOTA:	antenna: LEIAR25.R4	LEIT	receiver: LEICA GR50	height: 779.82
station MOTI:	antenna: LEIAR20	LEIM	receiver: LEICA GR50	height: 887.195
station MRAT:	antenna: LEIAR20	LEIM	receiver: LEICA GR30	height: 1227.58
station SONS:	antenna: LEIAR20	LEIM	receiver: LEICA GR50	height: 811.983
station UTI1:	antenna: TRM159900.00	SCIS	receiver: LEICA GR50	height: 798.706
station VIAR:	antenna: GPPNULLANTENNA	NONE	receiver: LEICA GR50	height: 746.559
station VILH:	antenna: TRM159900.00	SCIS	receiver: TRIMBLE NETR9	height: 1022.771

# Processing rate in network NET3

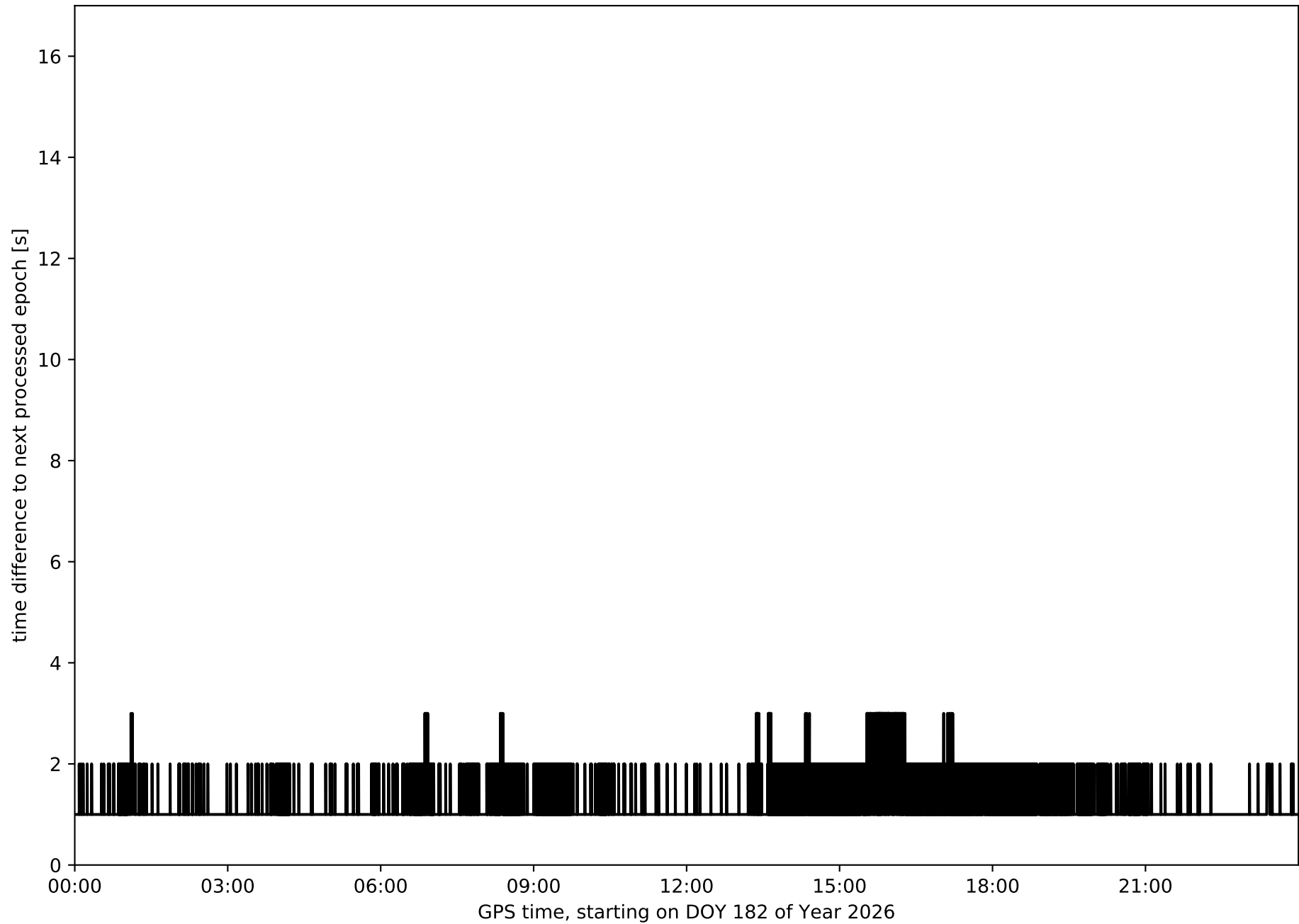

Histogram of the processing rate in network NET3 (durations larger 15 seconds neglected)

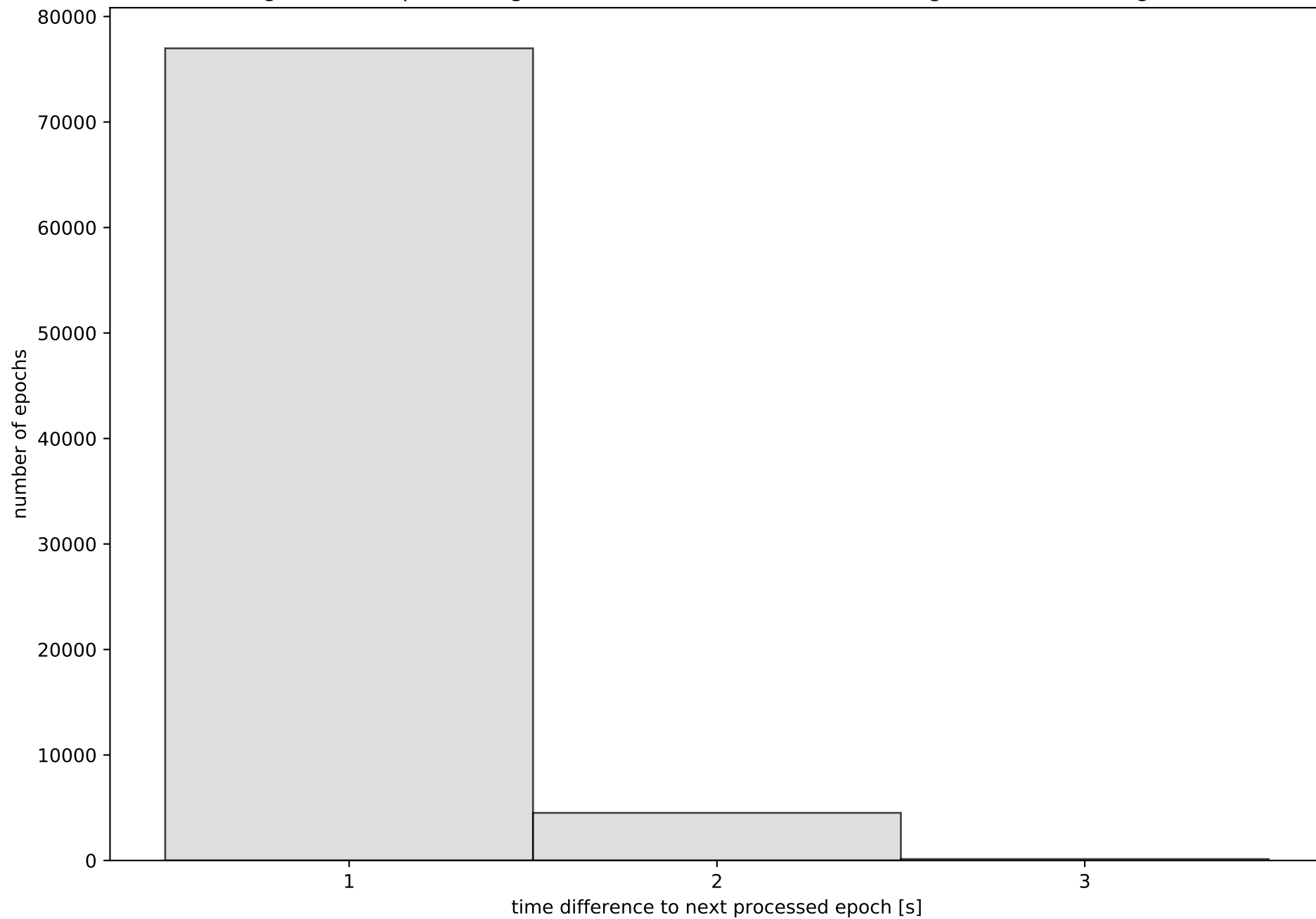

Network NET3 with threshold set to 0.3

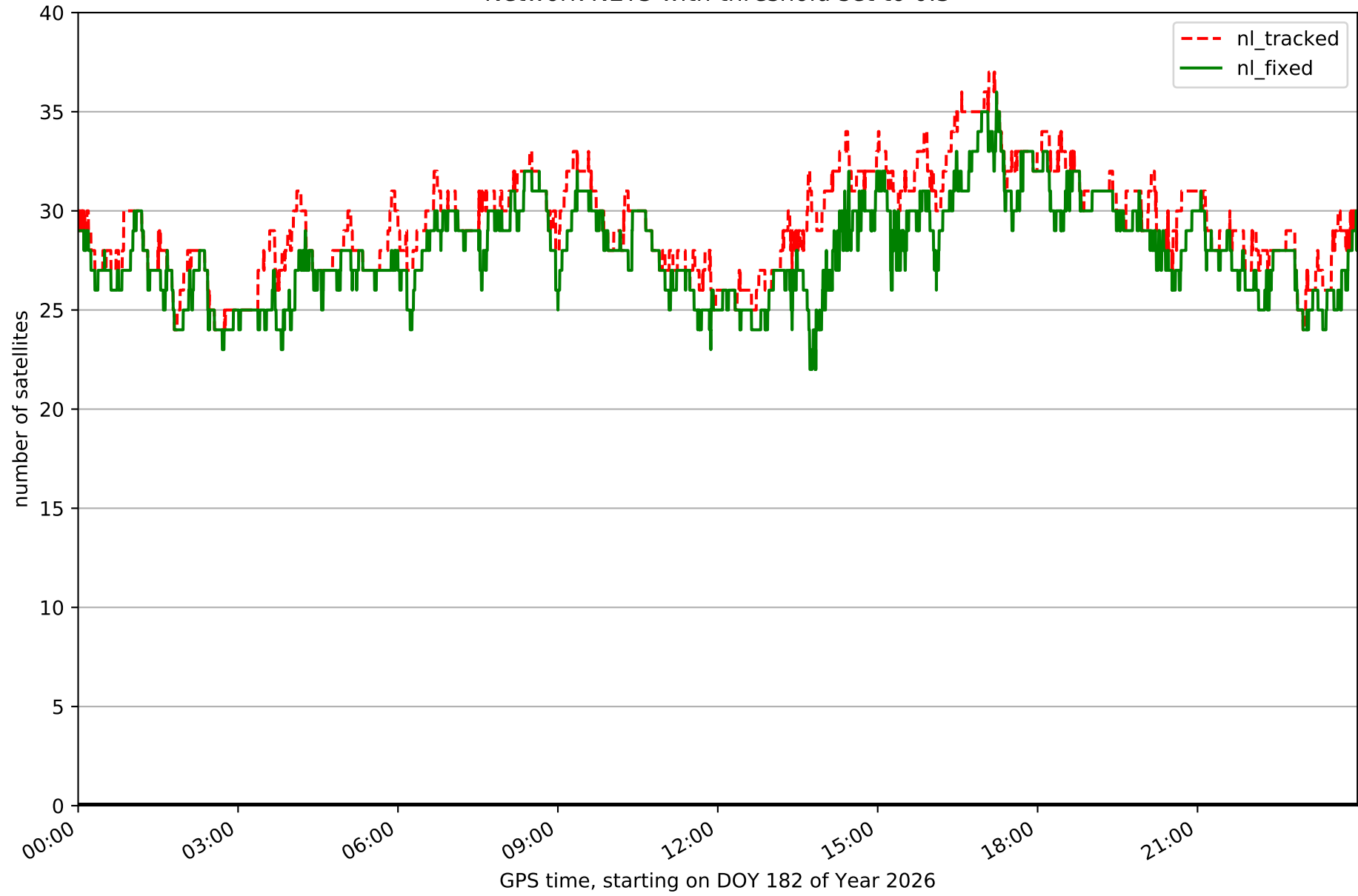

Fixing percentage of satellites in network NET3 with threshold set to 0.3

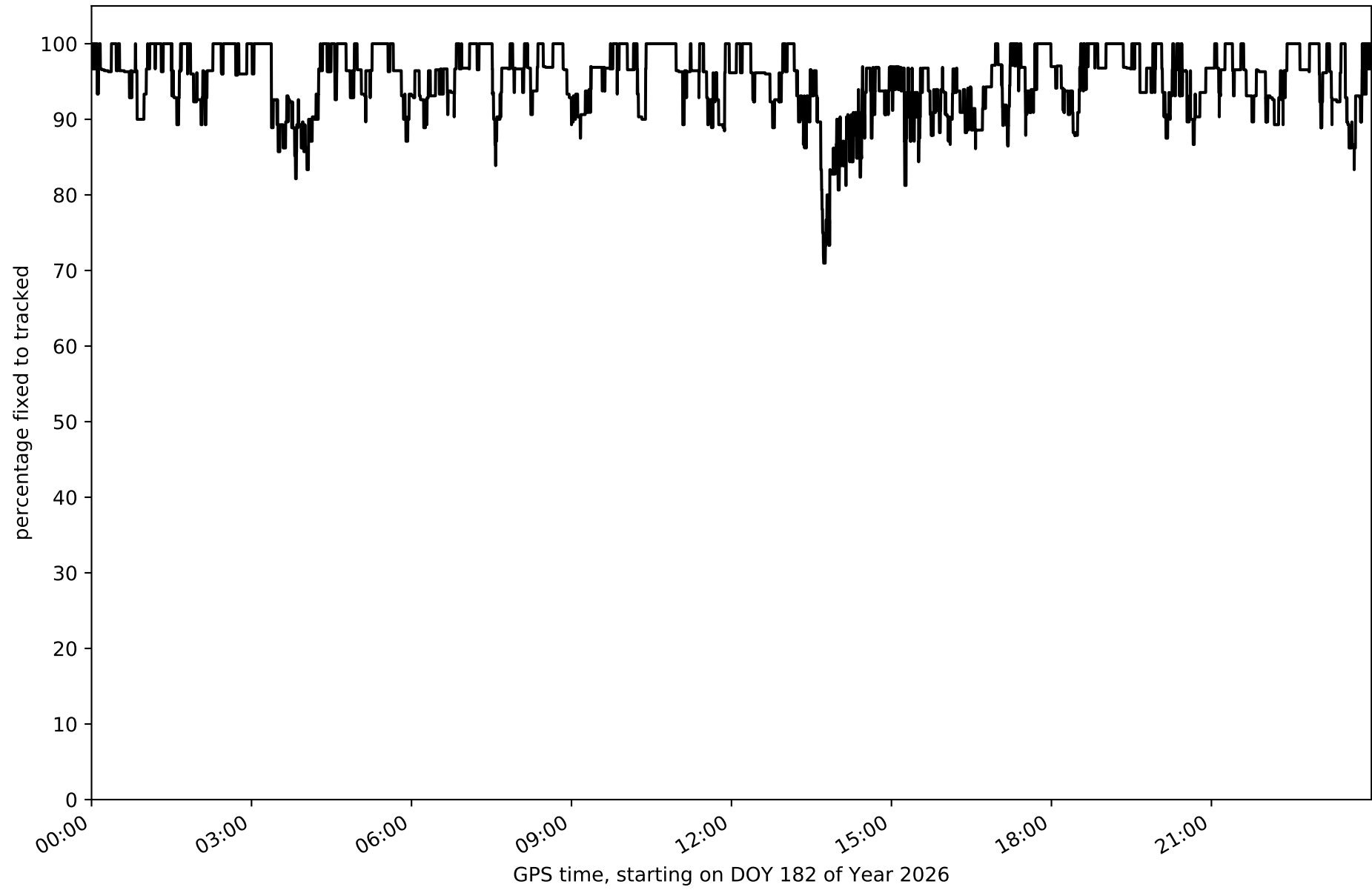

Network NET3 - only GPS with threshold set to 0.3

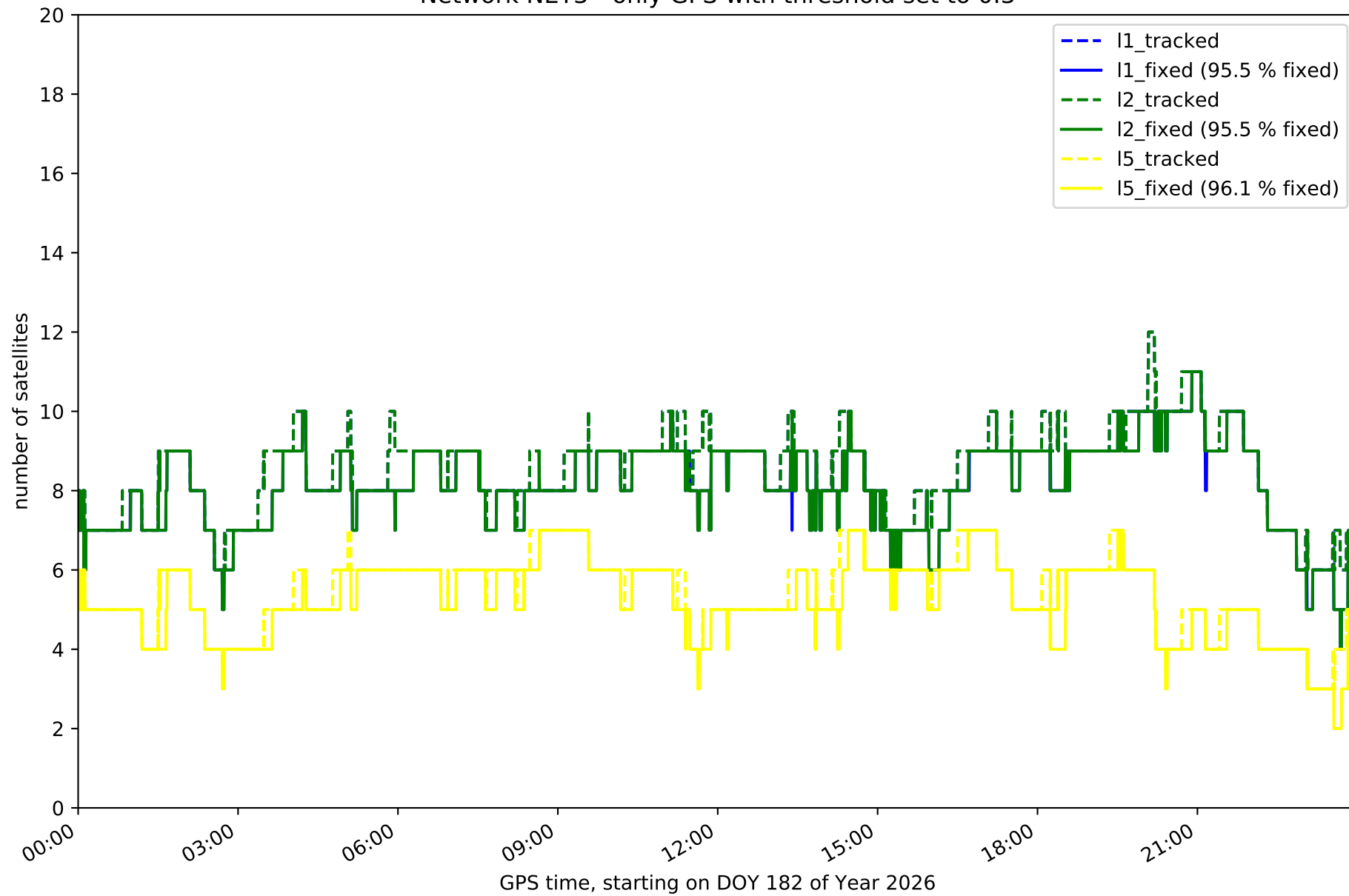

Network NET3 - only GLONASS with threshold set to 0.3

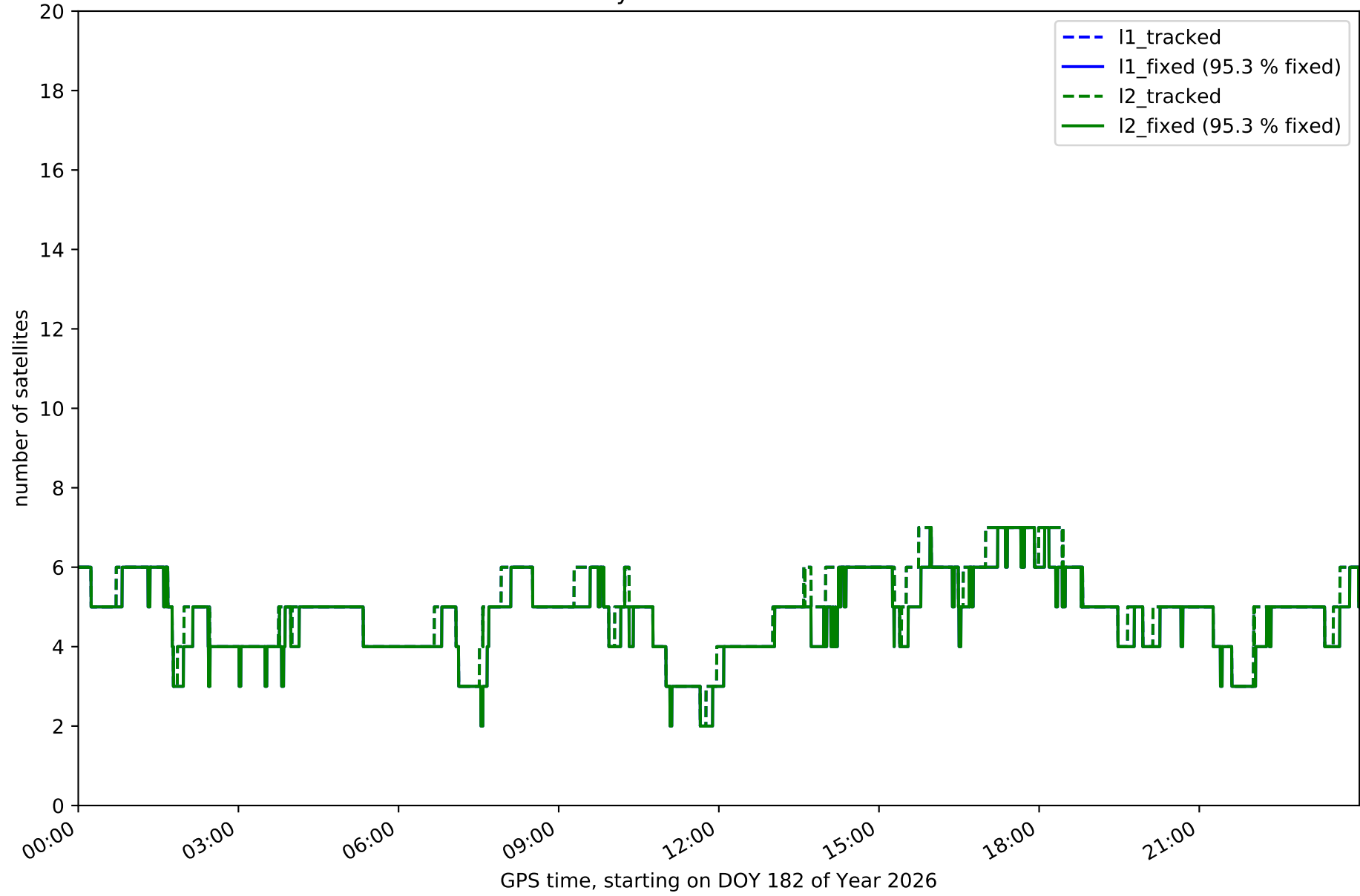

Network NET3 - only BDS with threshold set to 0.3

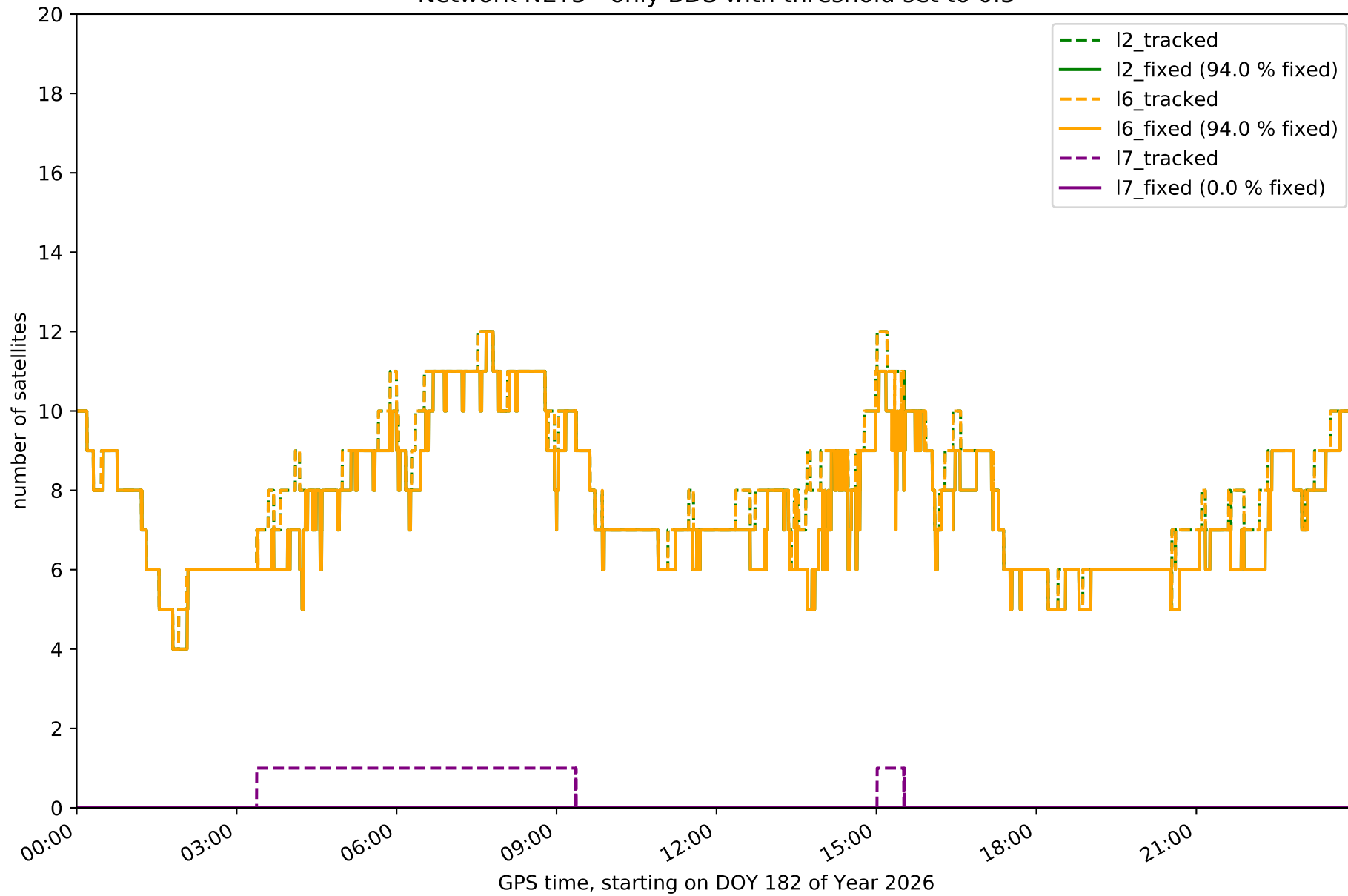

Network NET3 - only Galileo with threshold set to 0.3

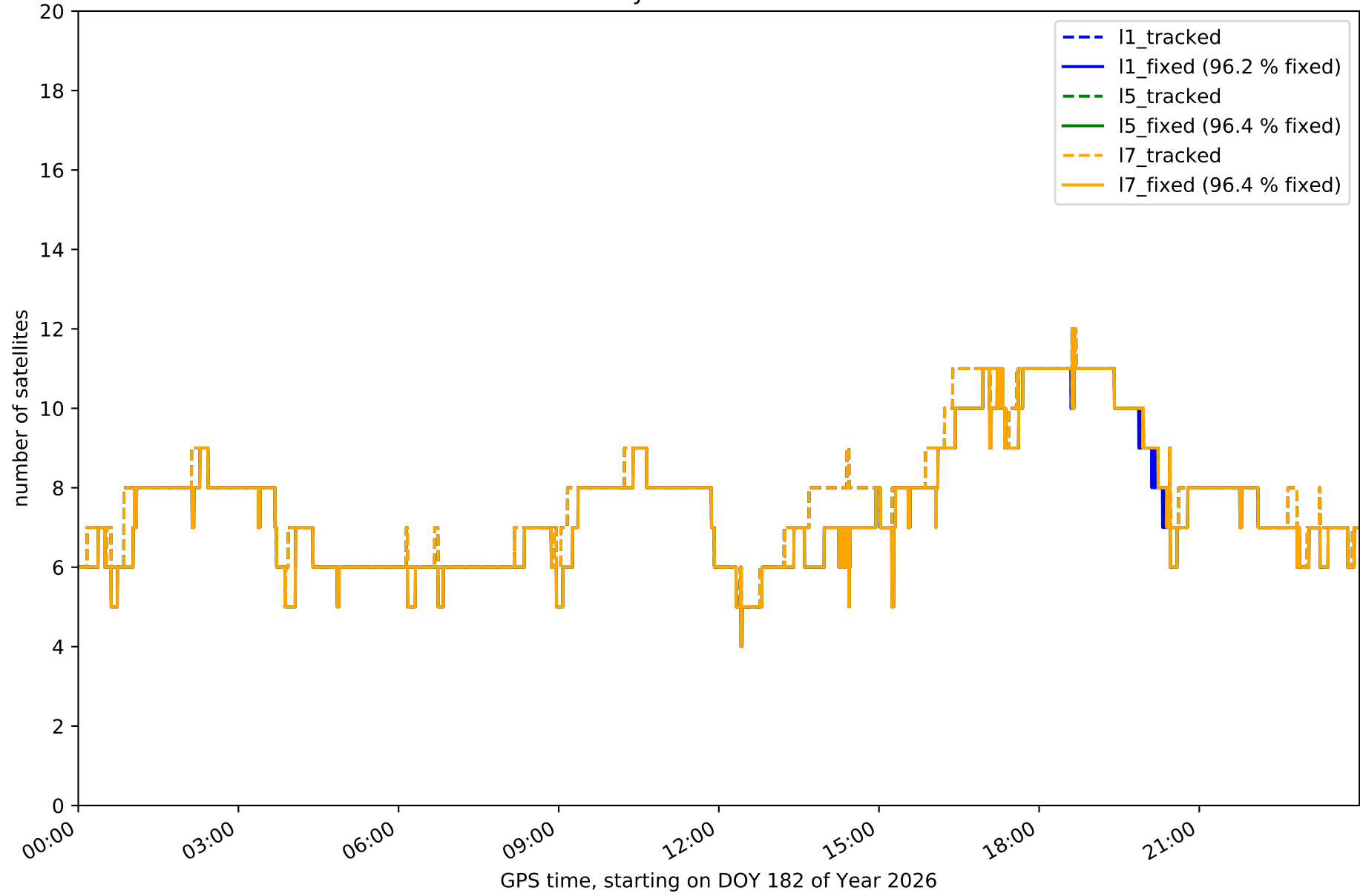

Station ALBA in network NET3

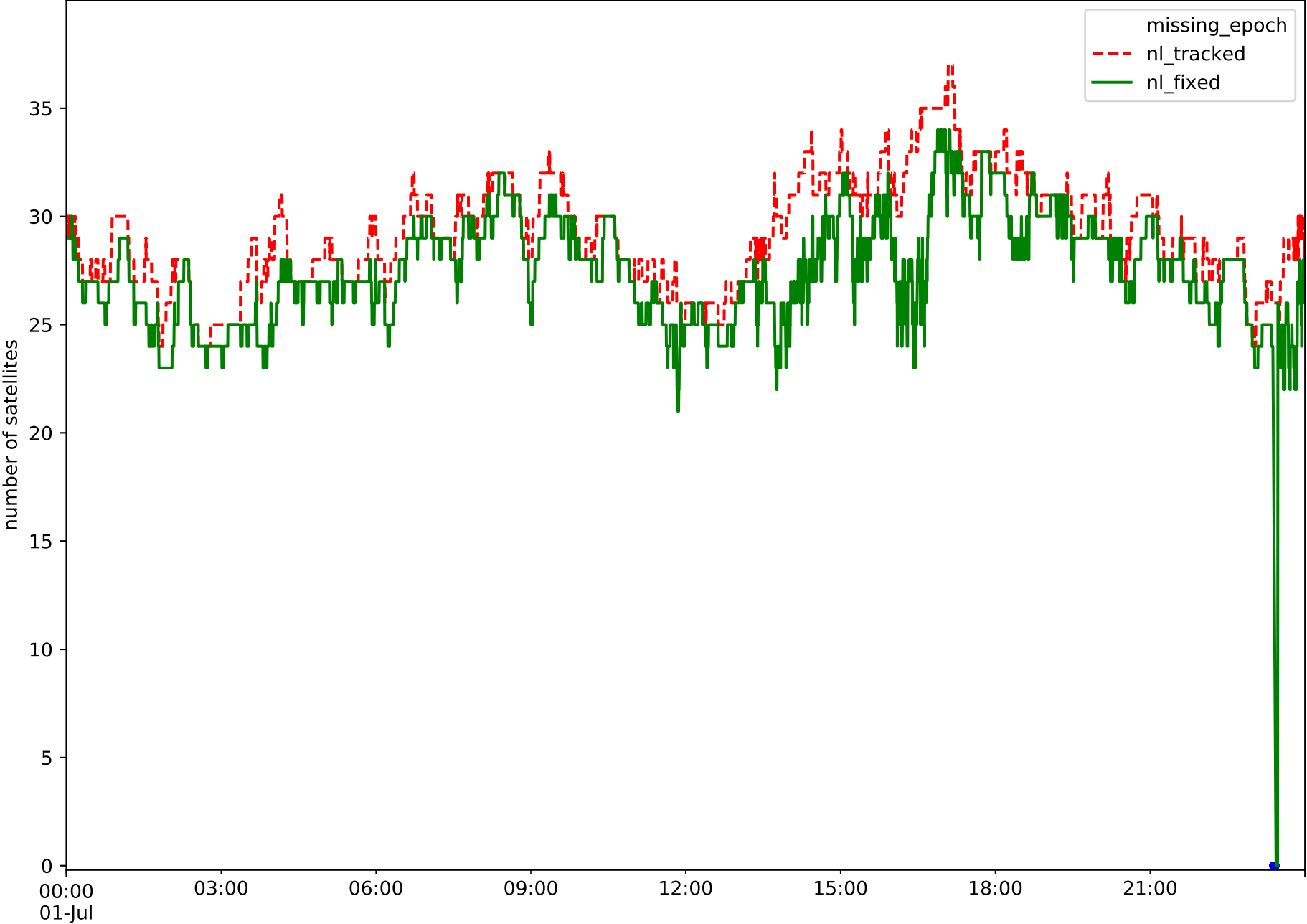

GPS time, starting on DOY 182 of Year 2026

Station ALMO in network NET3

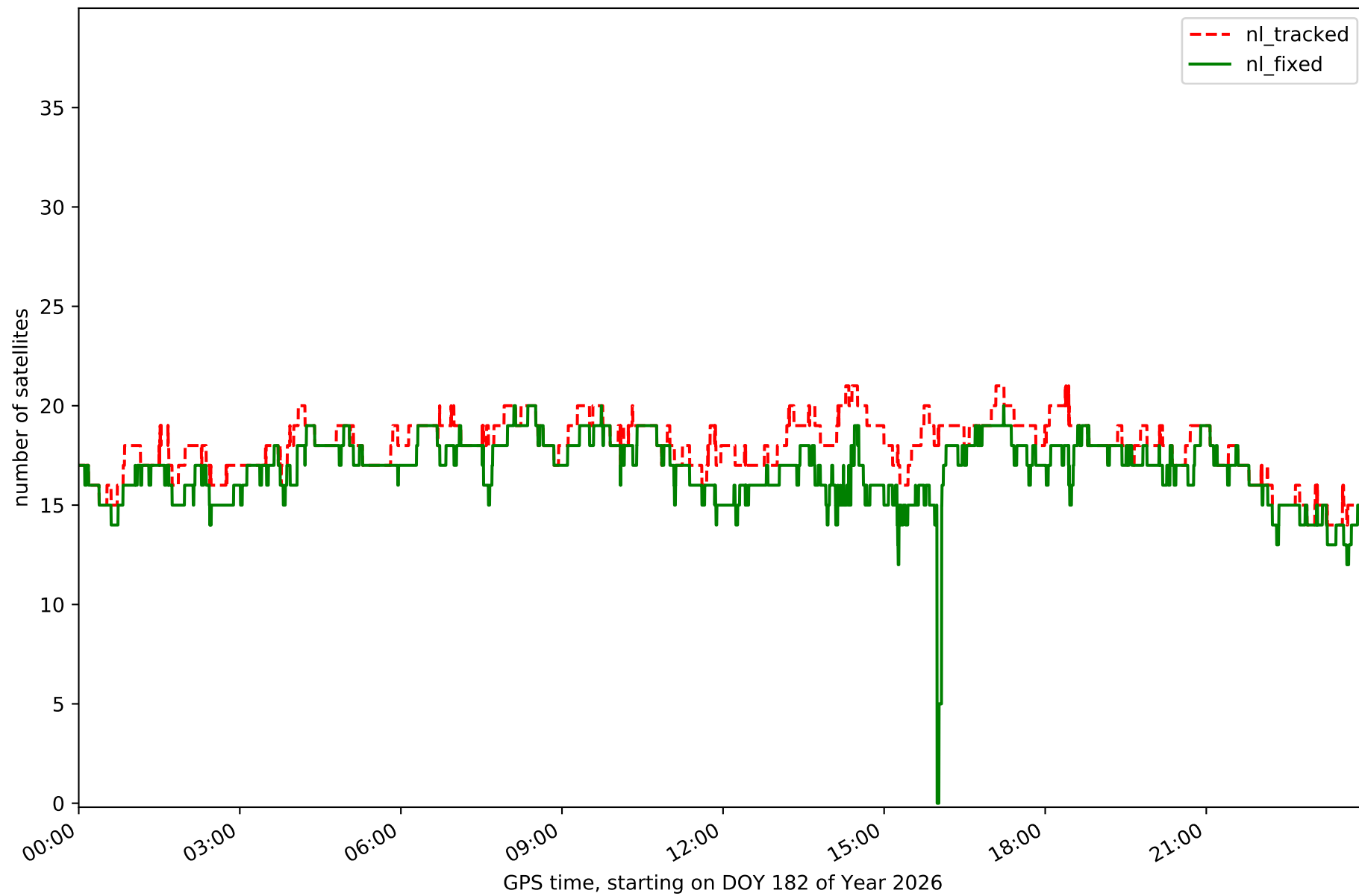

Station CLTR in network NET3

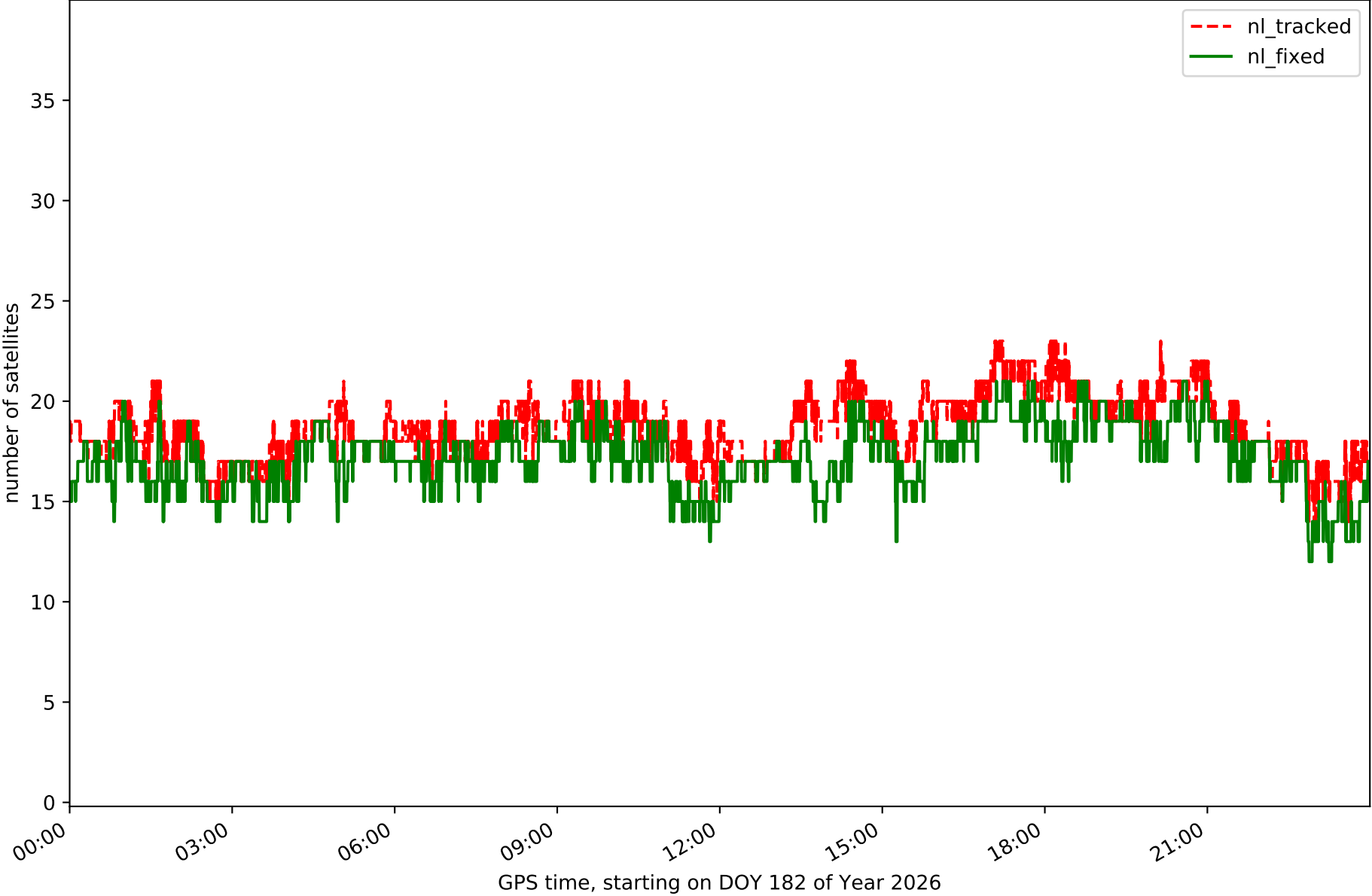

Station COBA in network NET3

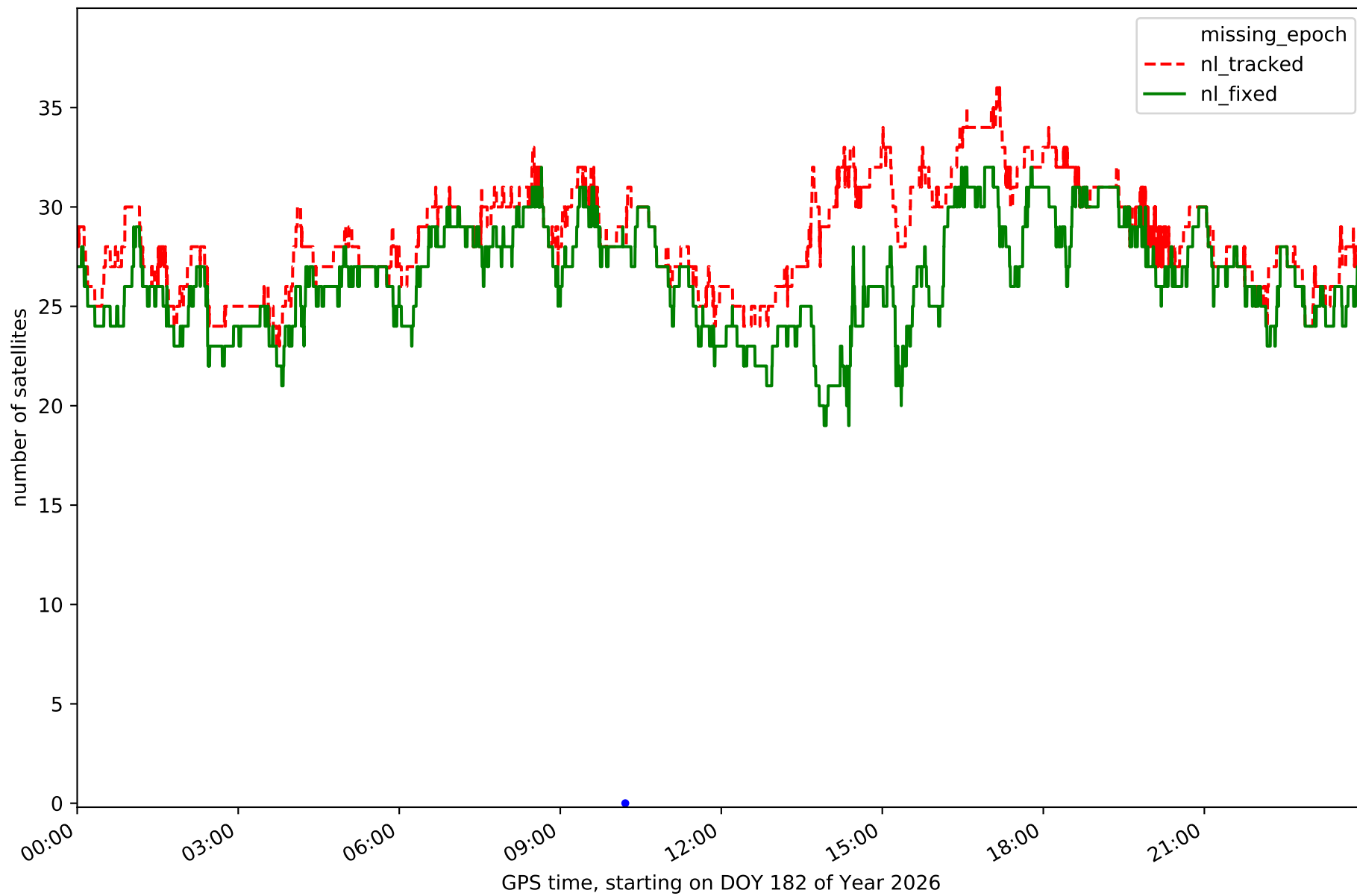

Station CUEN in network NET3

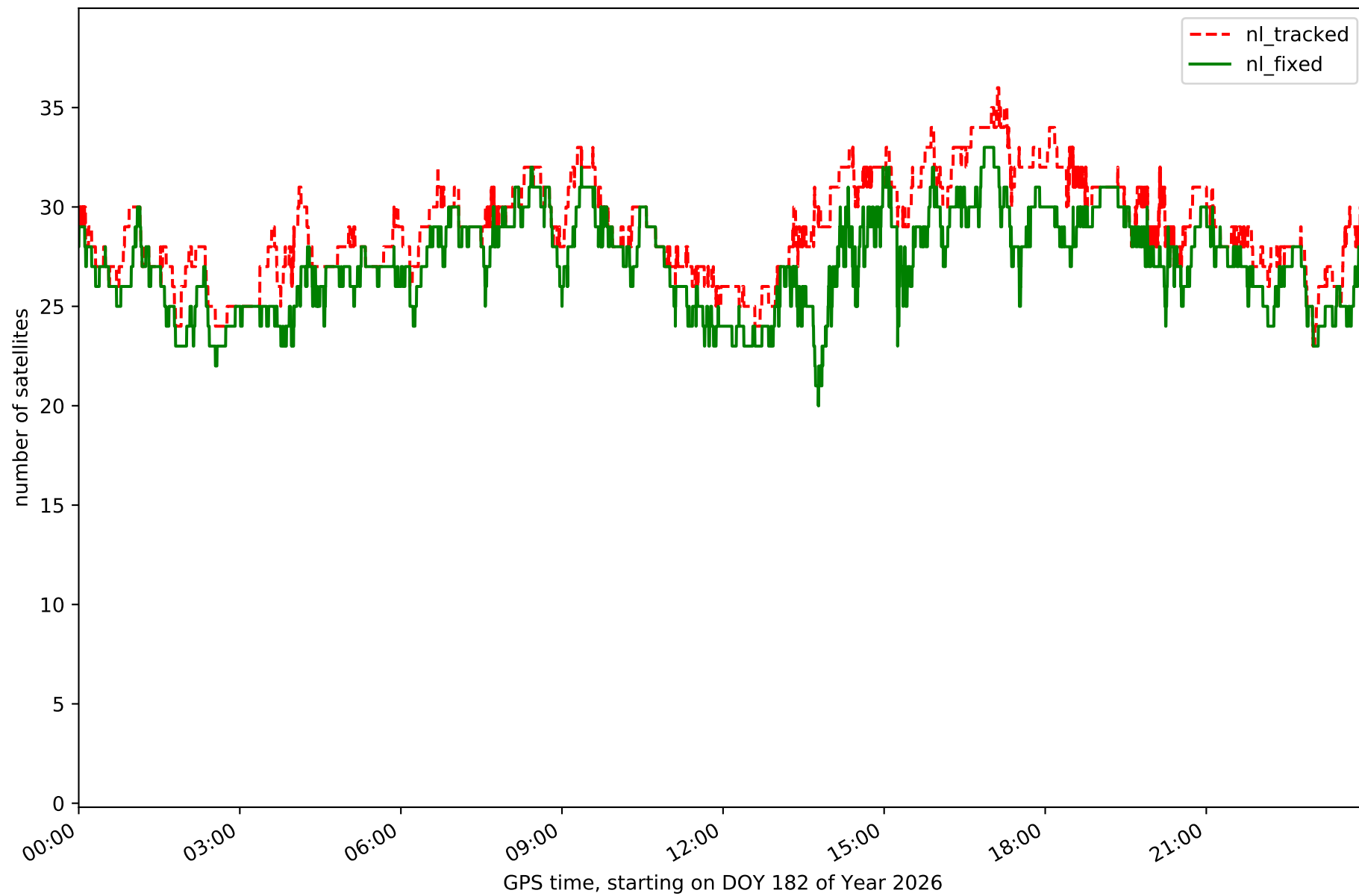

Station JUMA in network NET3

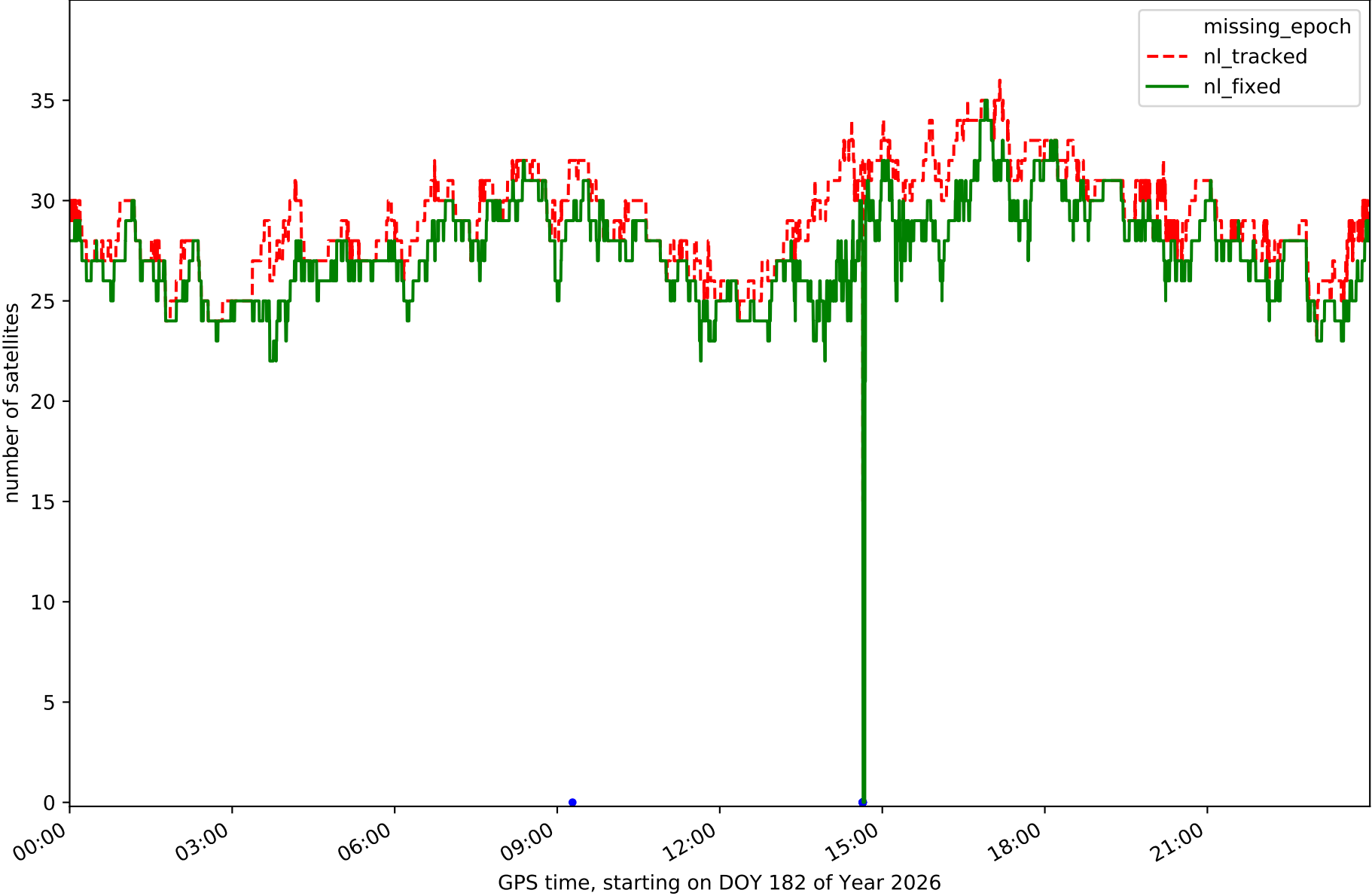

Station MOTA in network NET3

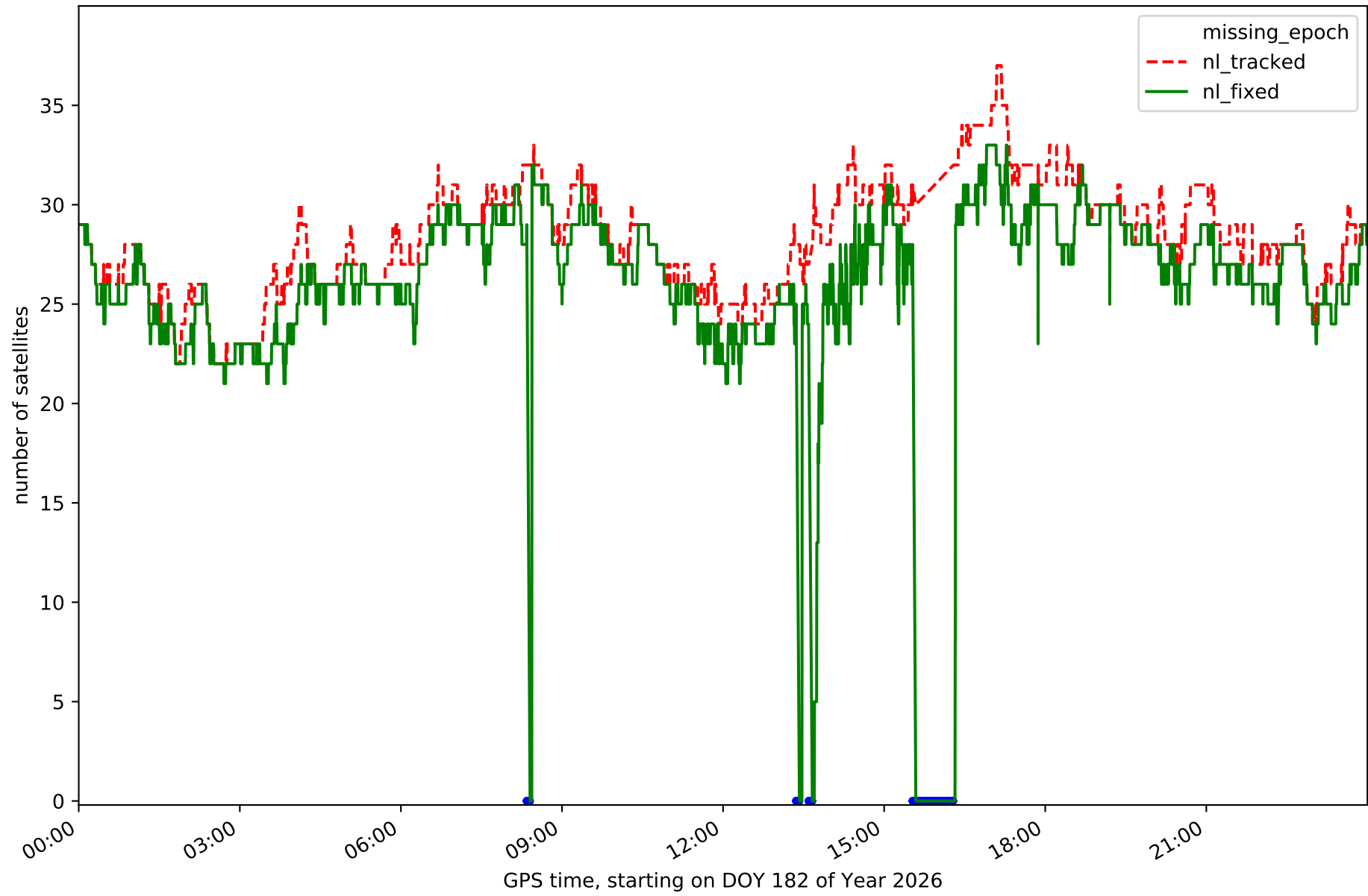

Station MOTI in network NET3

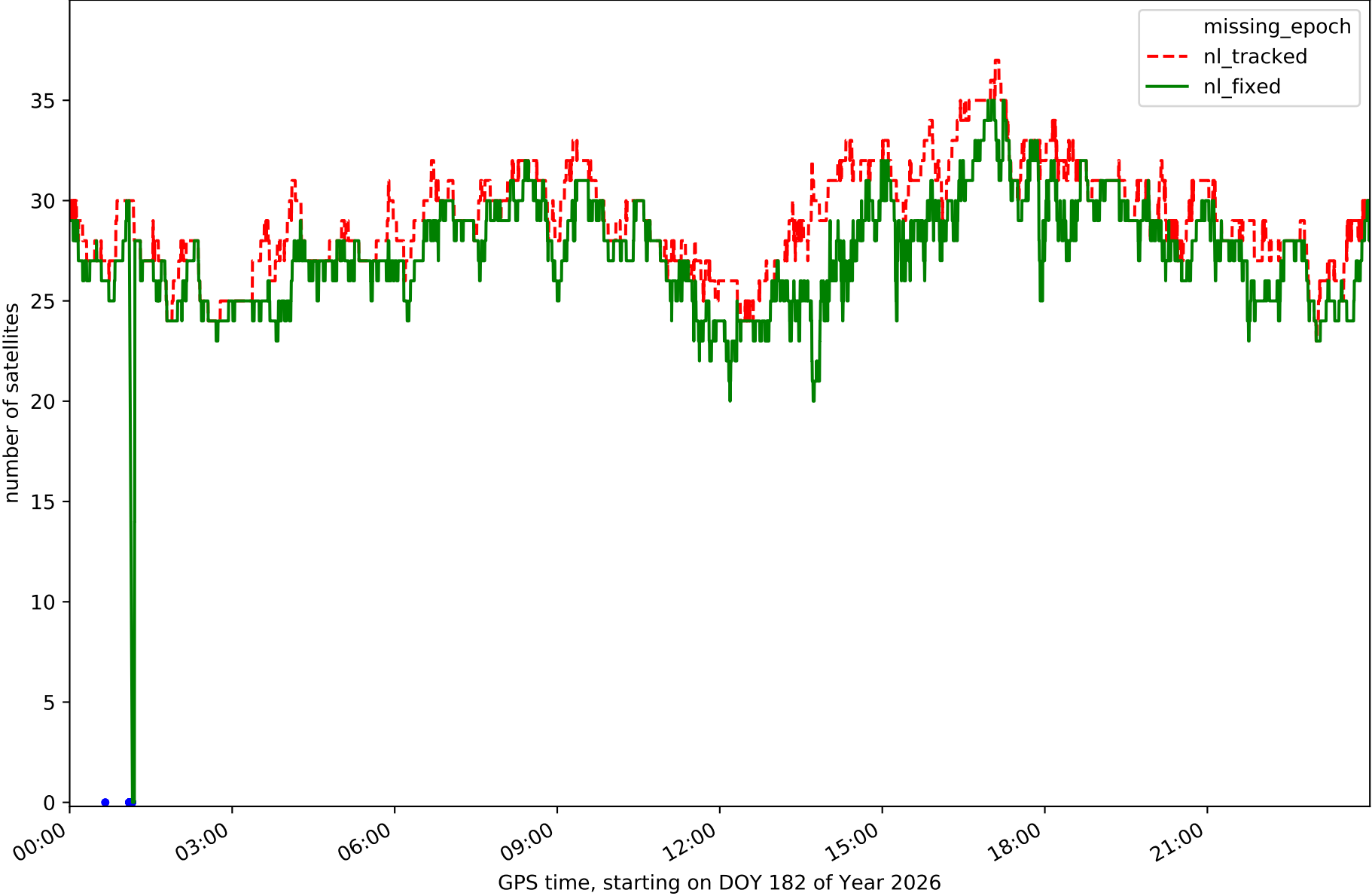

Station MRAT in network NET3

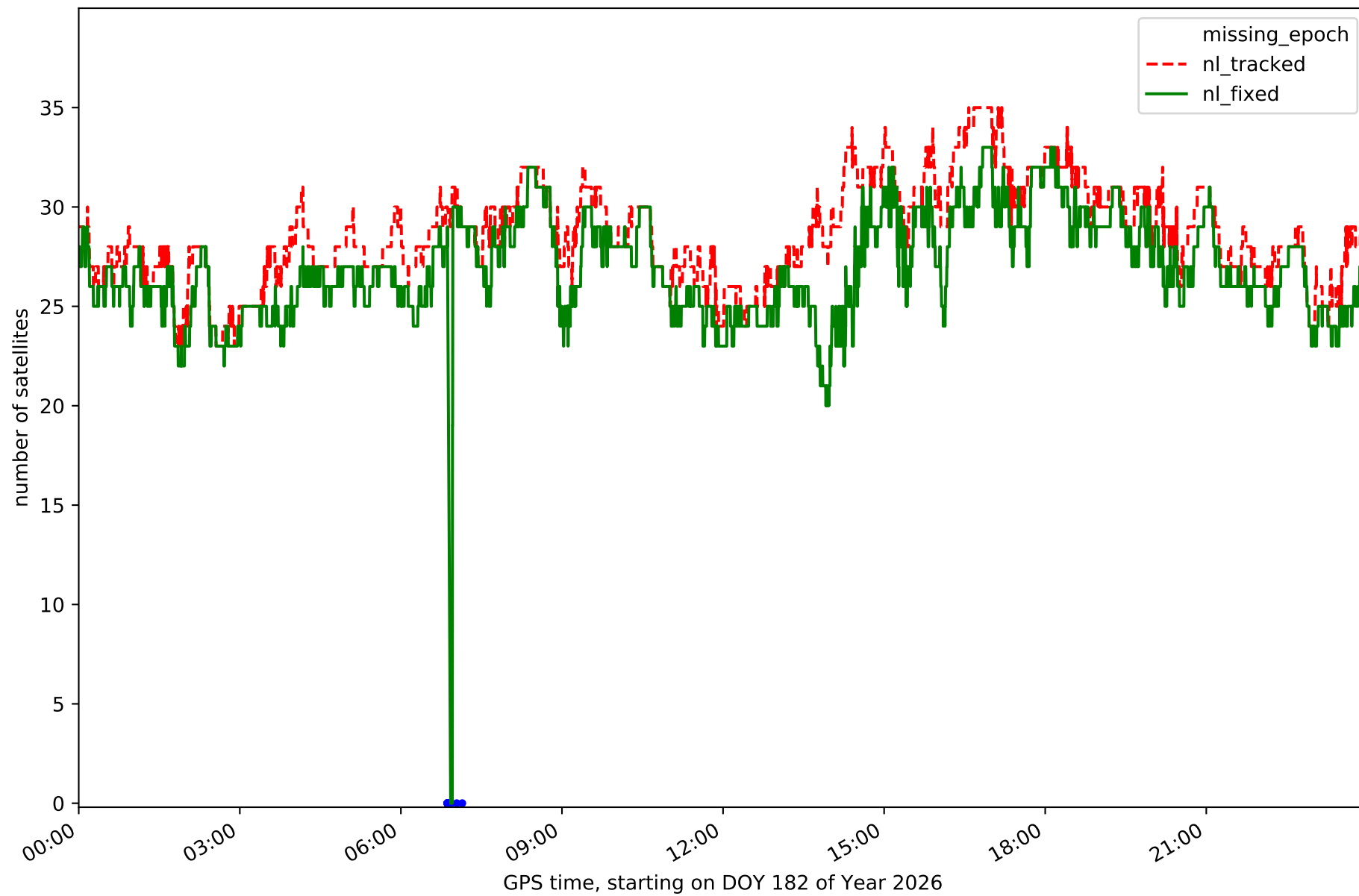

Station SONS in network NET3

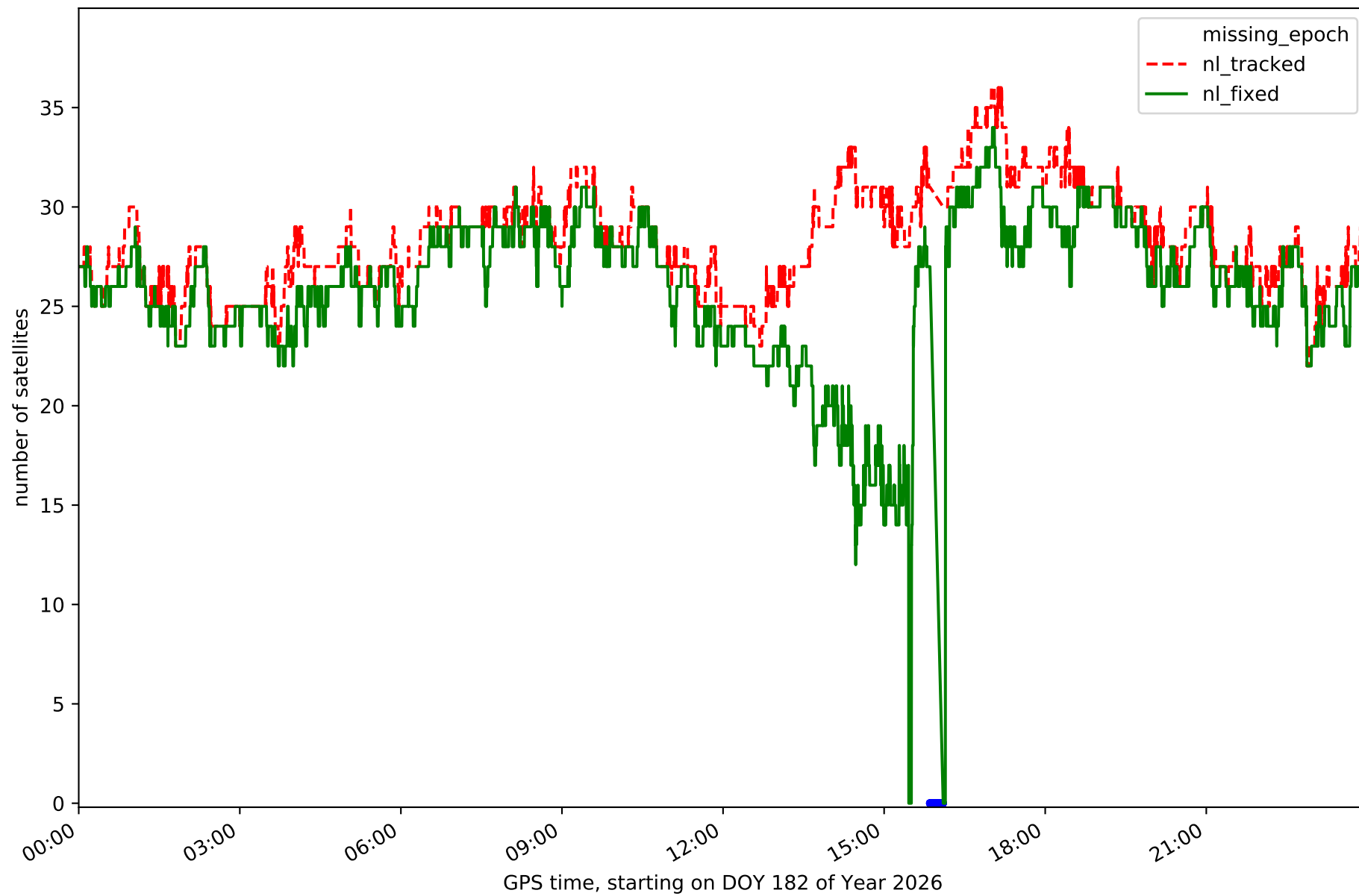

Station UTI1 in network NET3

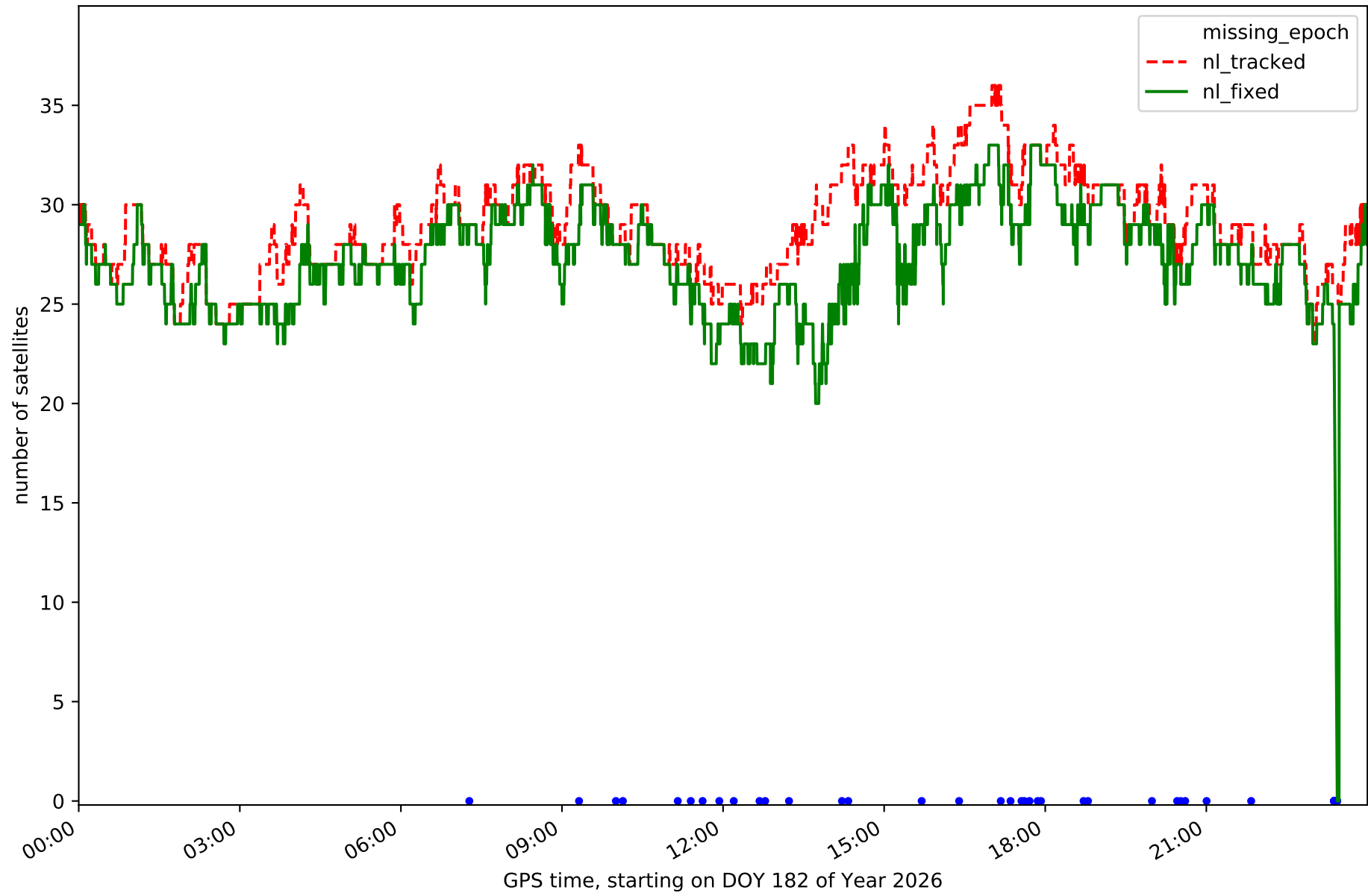

Station VIAR in network NET3

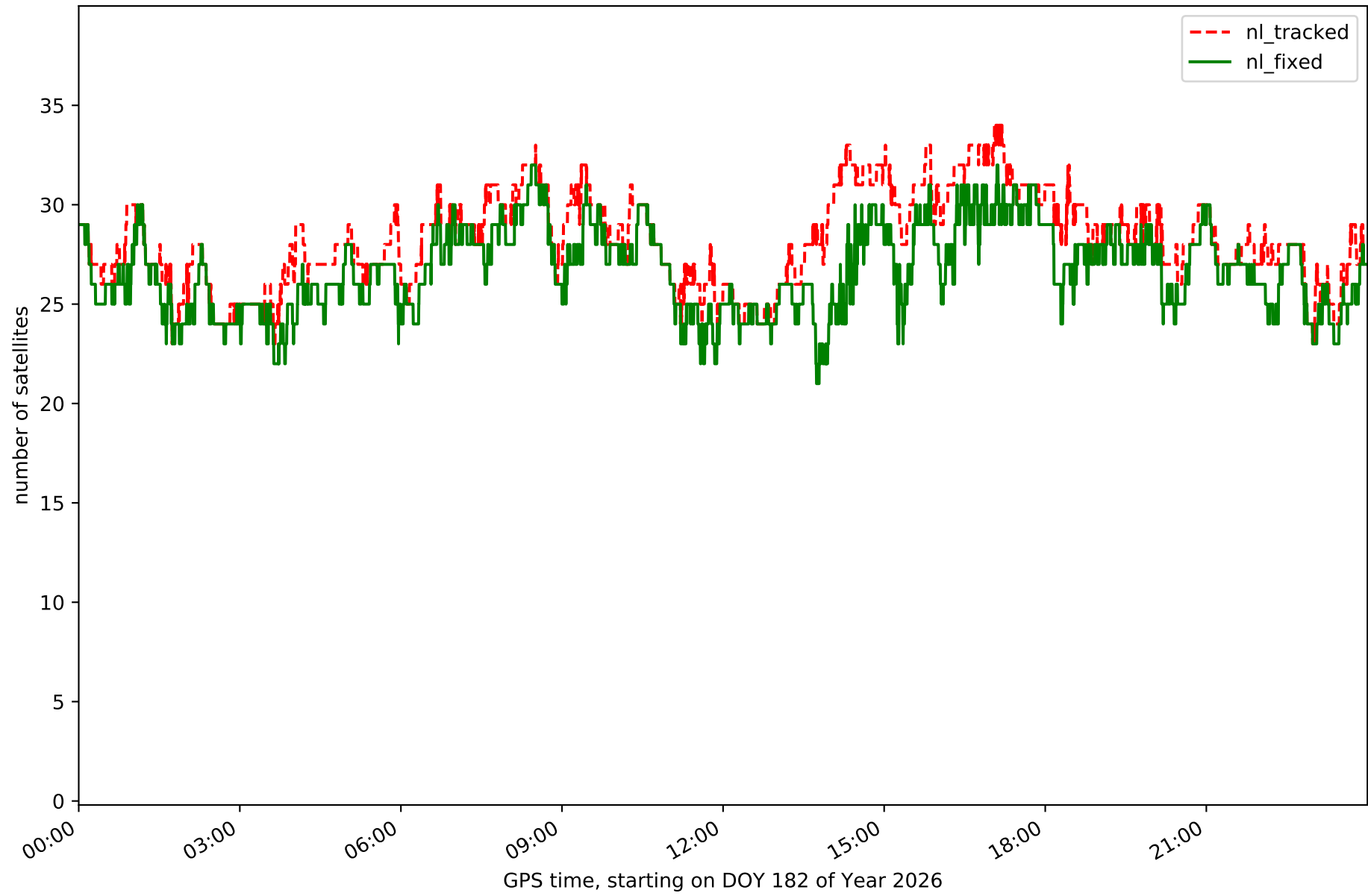

Station VILH in network NET3

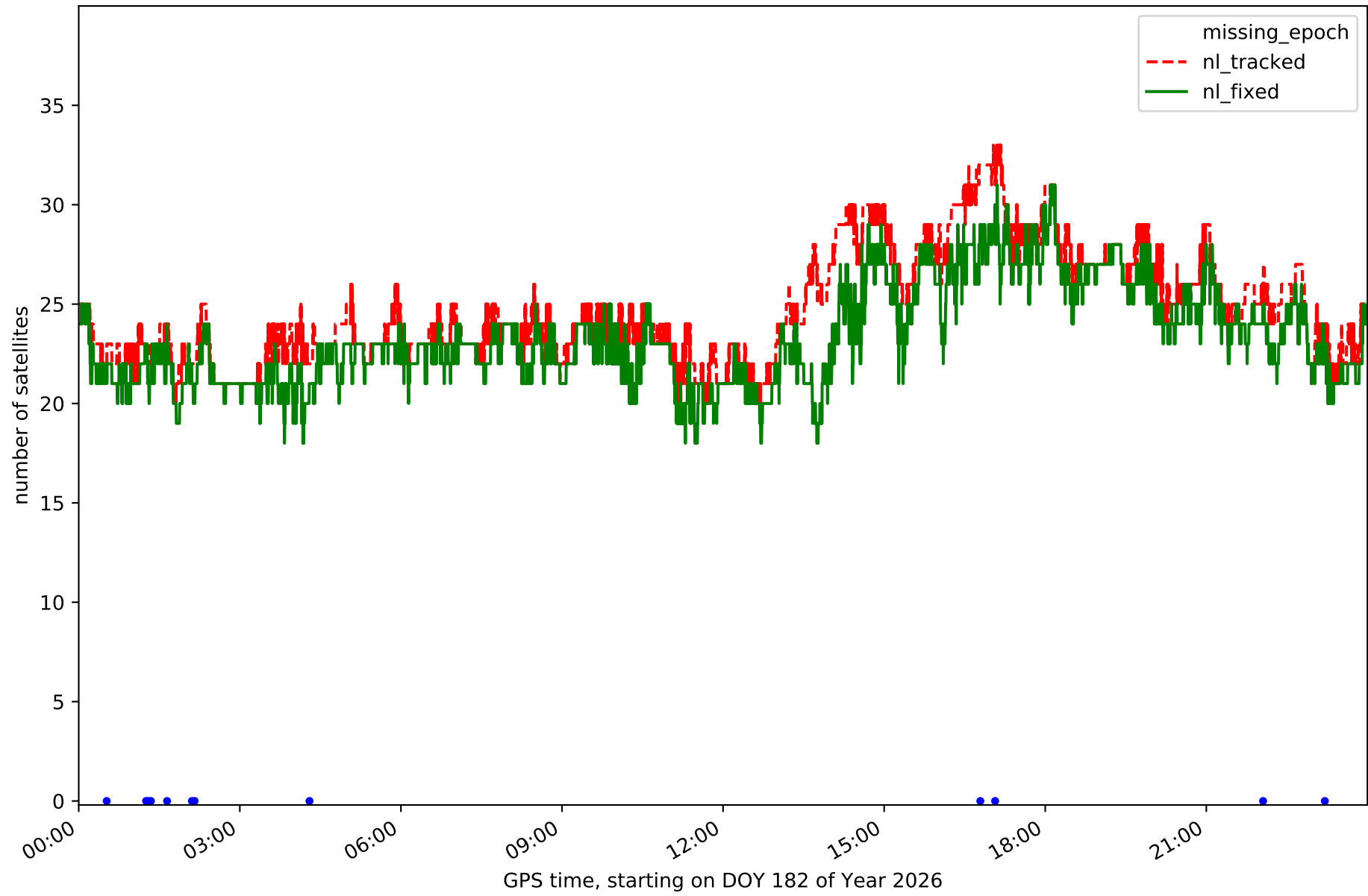

# RefCheck for station ALBA in network NET3

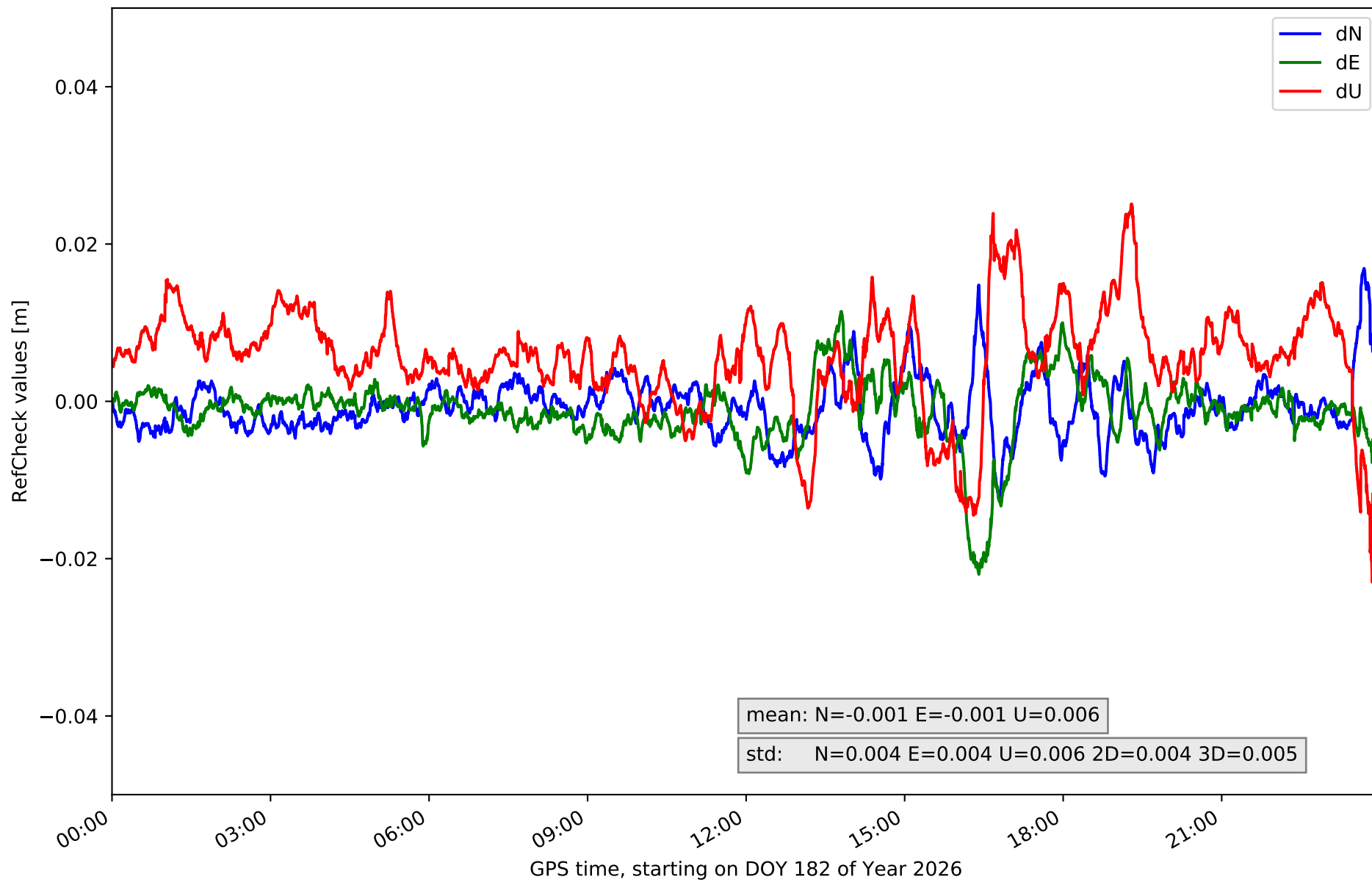

### RefCheck for station ALMO in network NET3

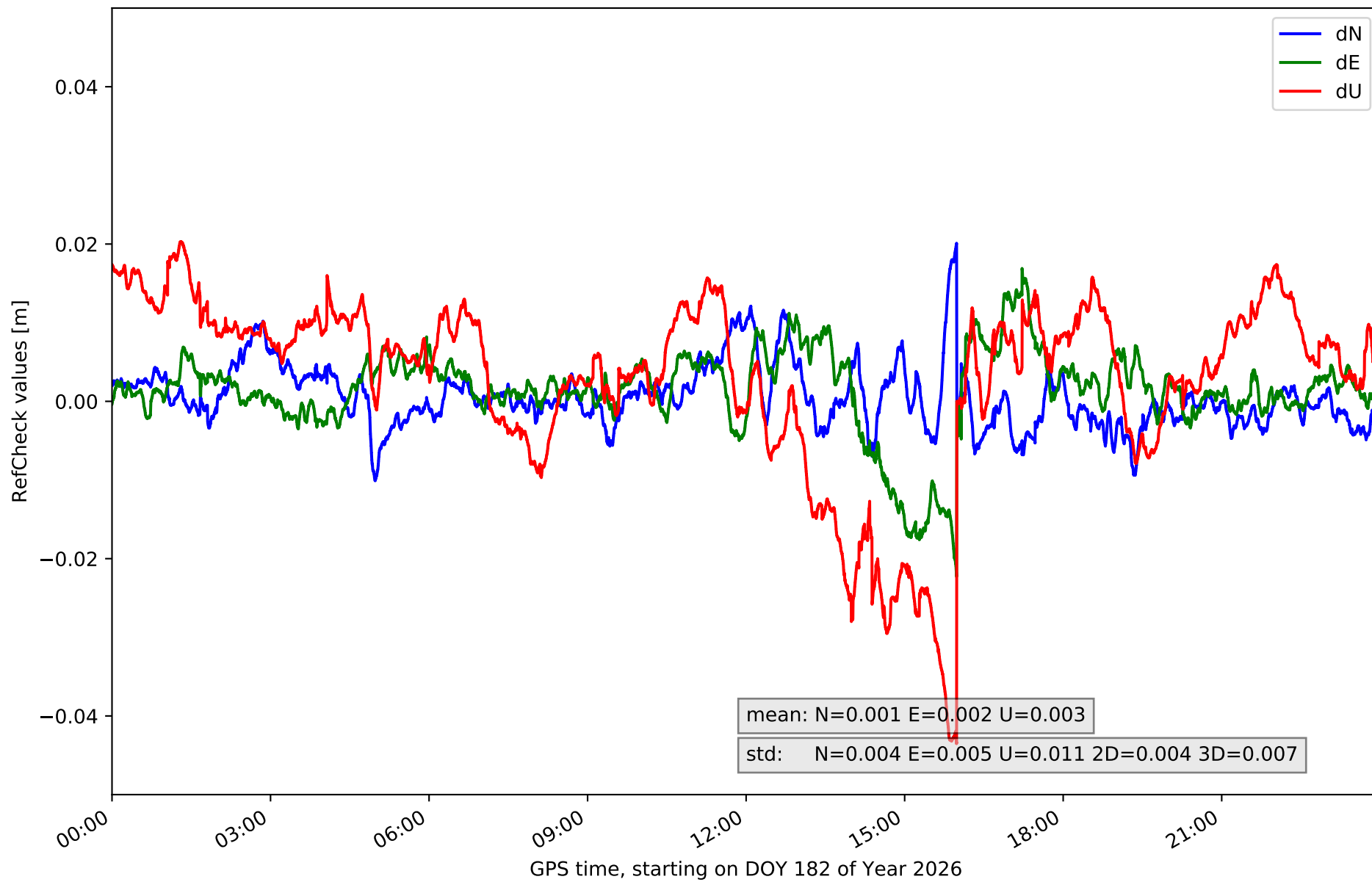

# RefCheck for station CLTR in network NET3

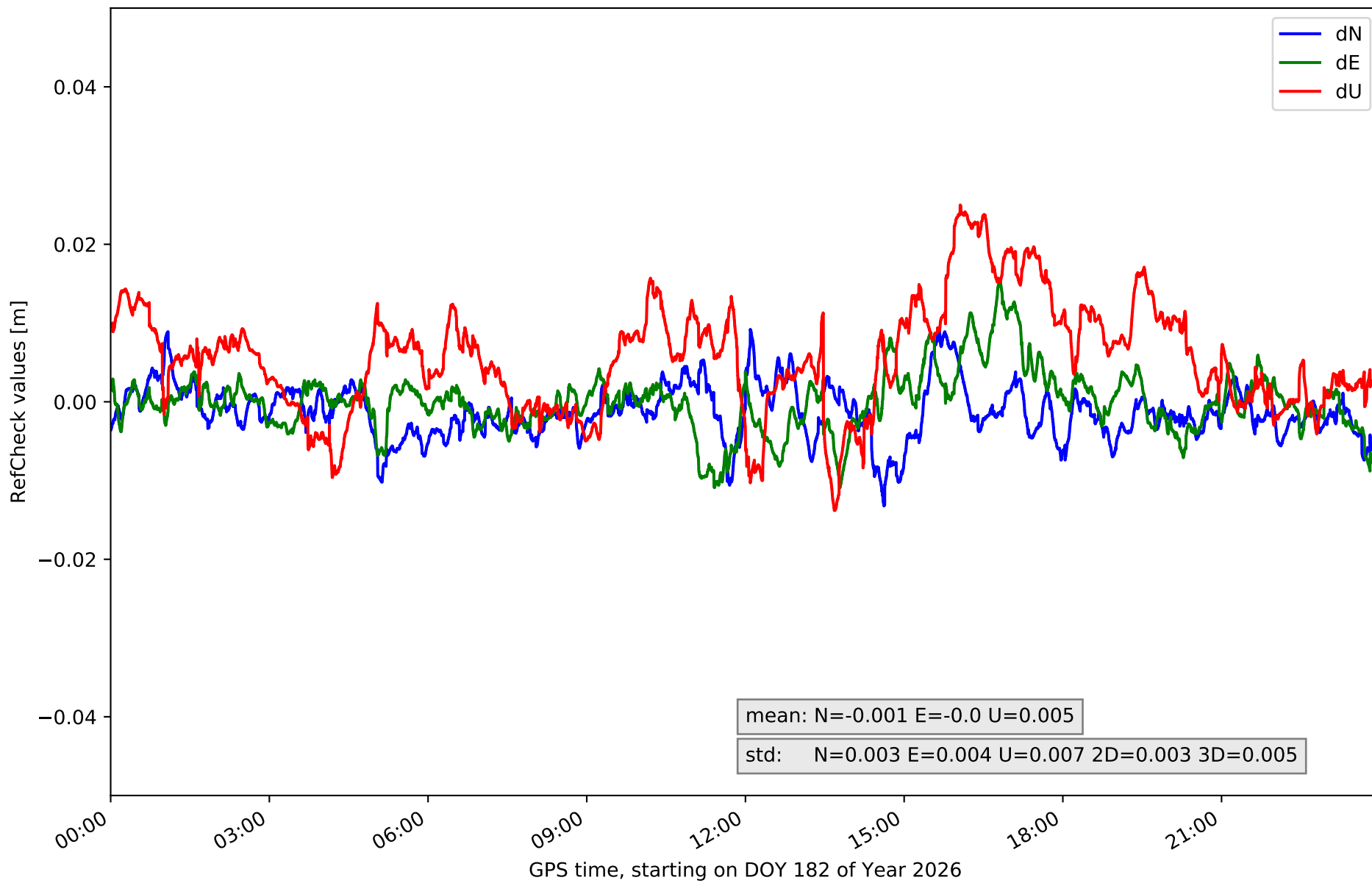

# RefCheck for station COBA in network NET3

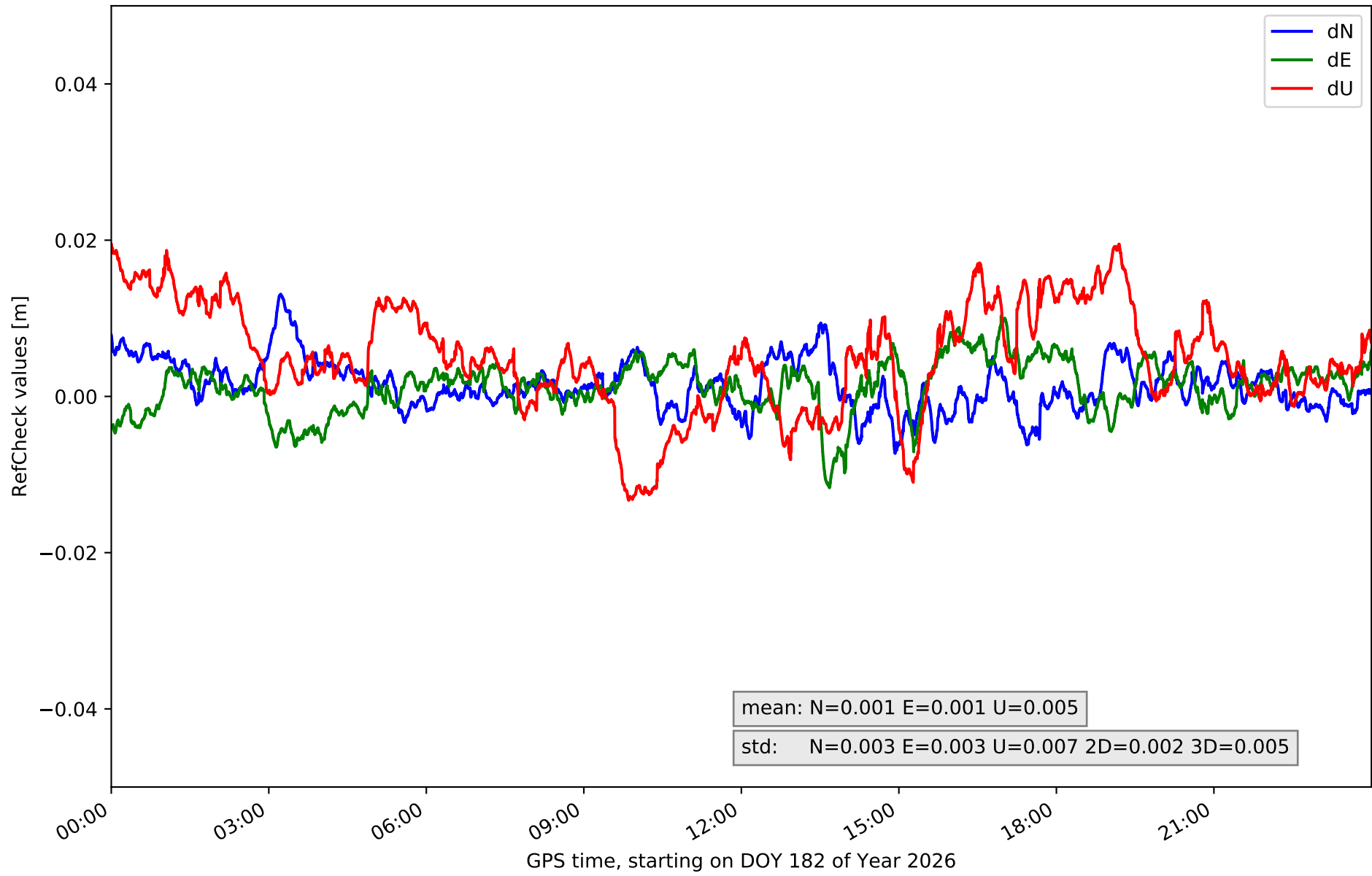

# RefCheck for station CUEN in network NET3

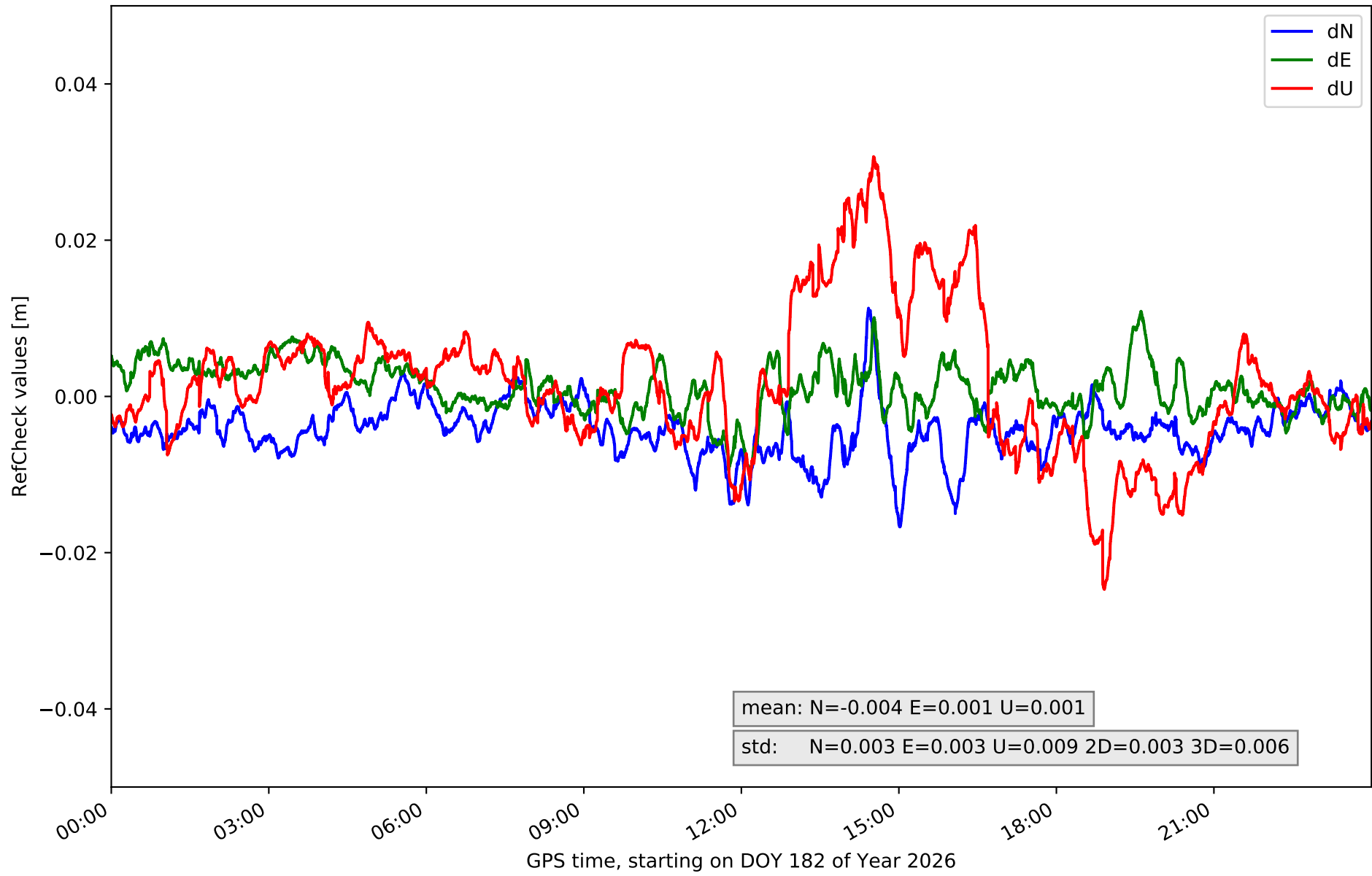

# RefCheck for station JUMA in network NET3

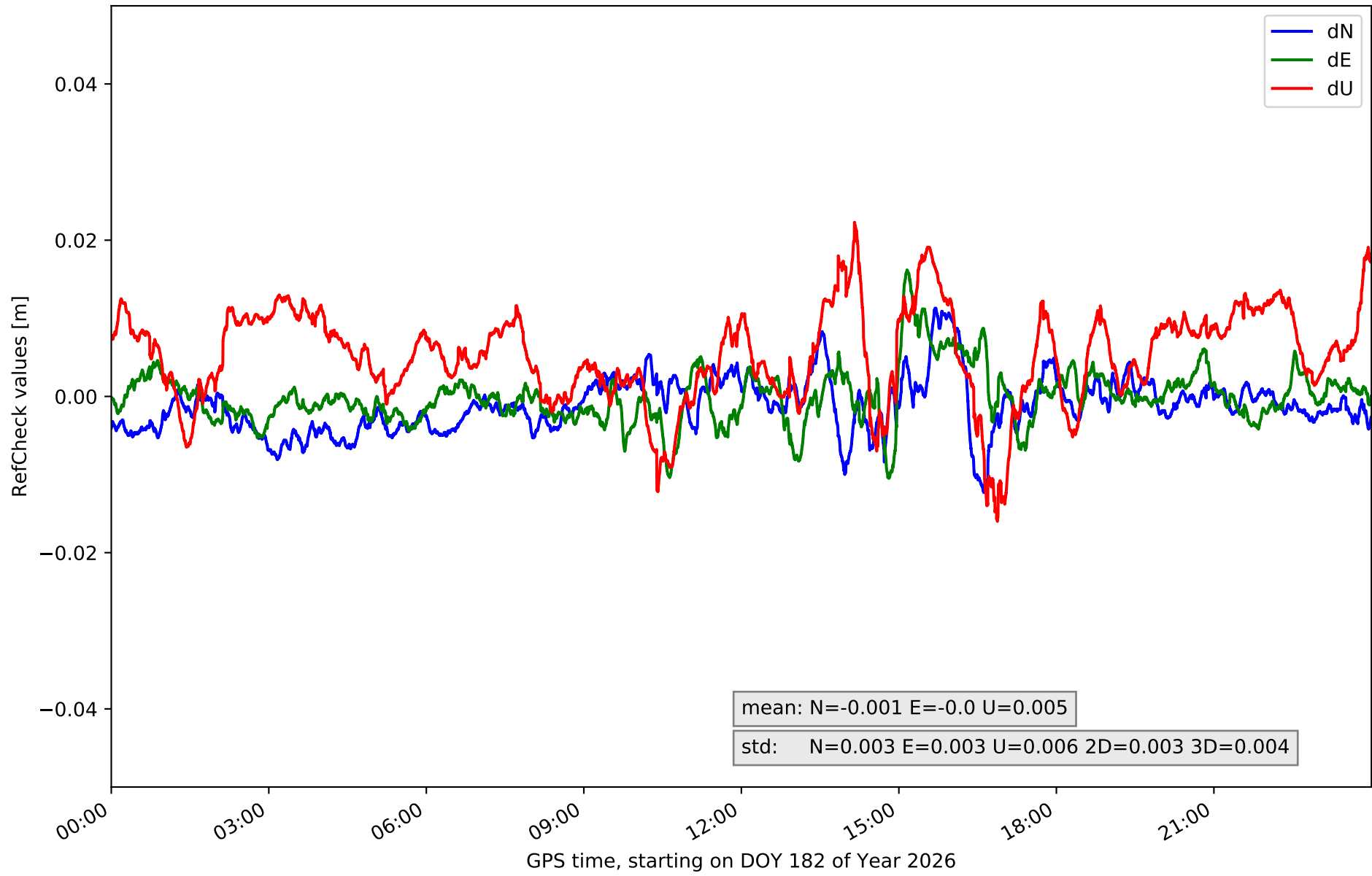

### RefCheck for station MOTA in network NET3

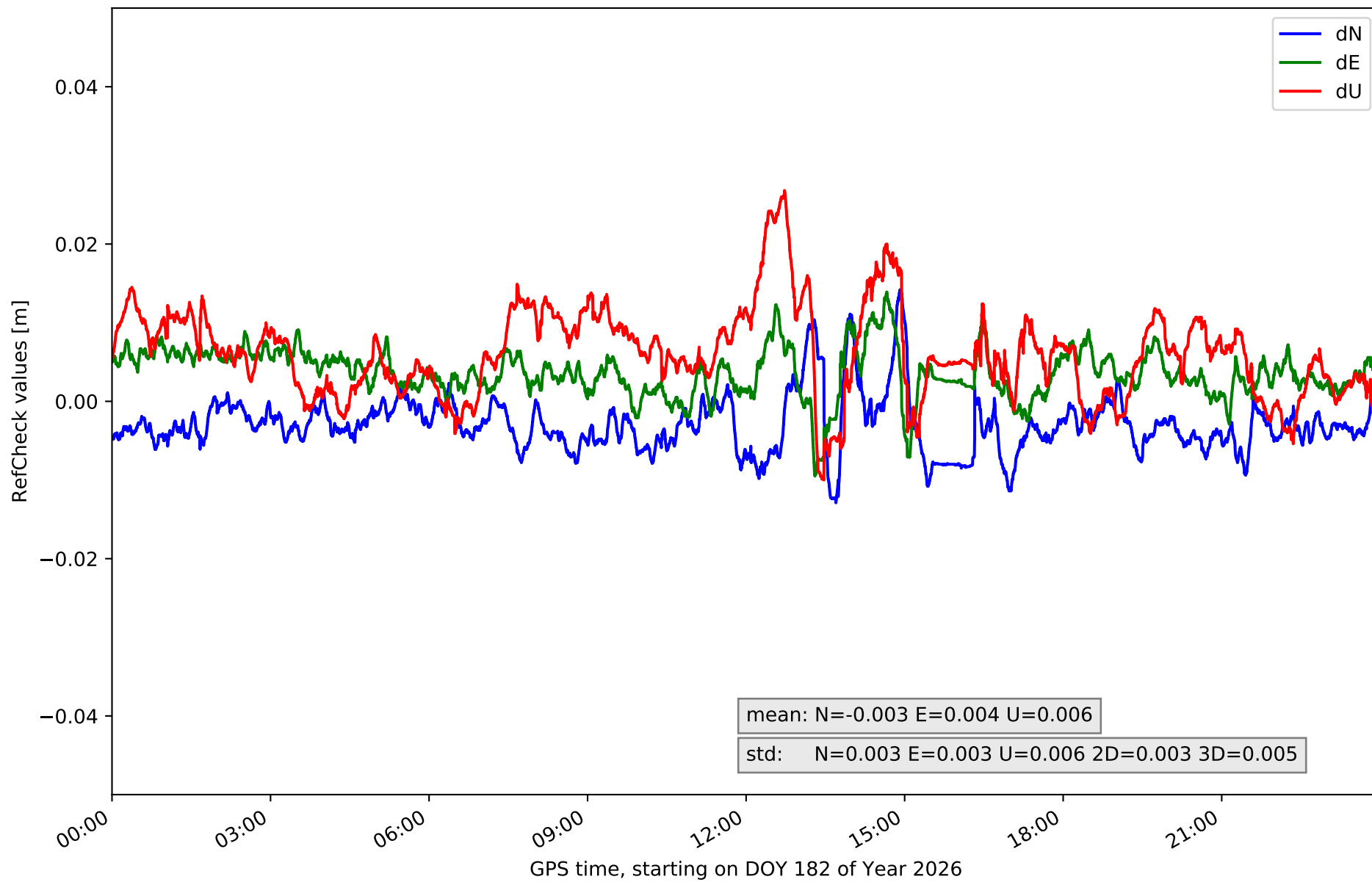

### RefCheck for station MOTI in network NET3

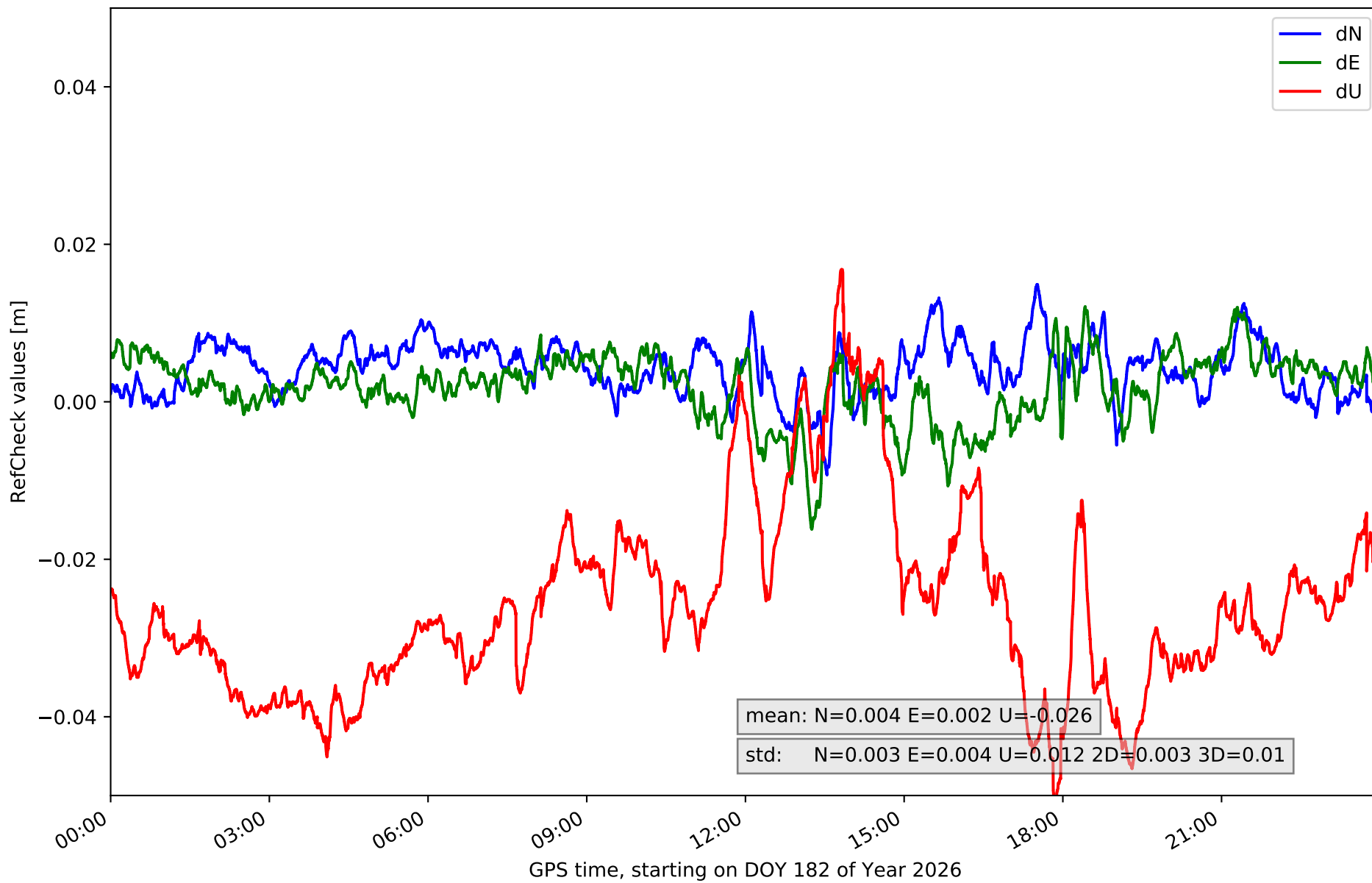

# RefCheck for station MRAT in network NET3

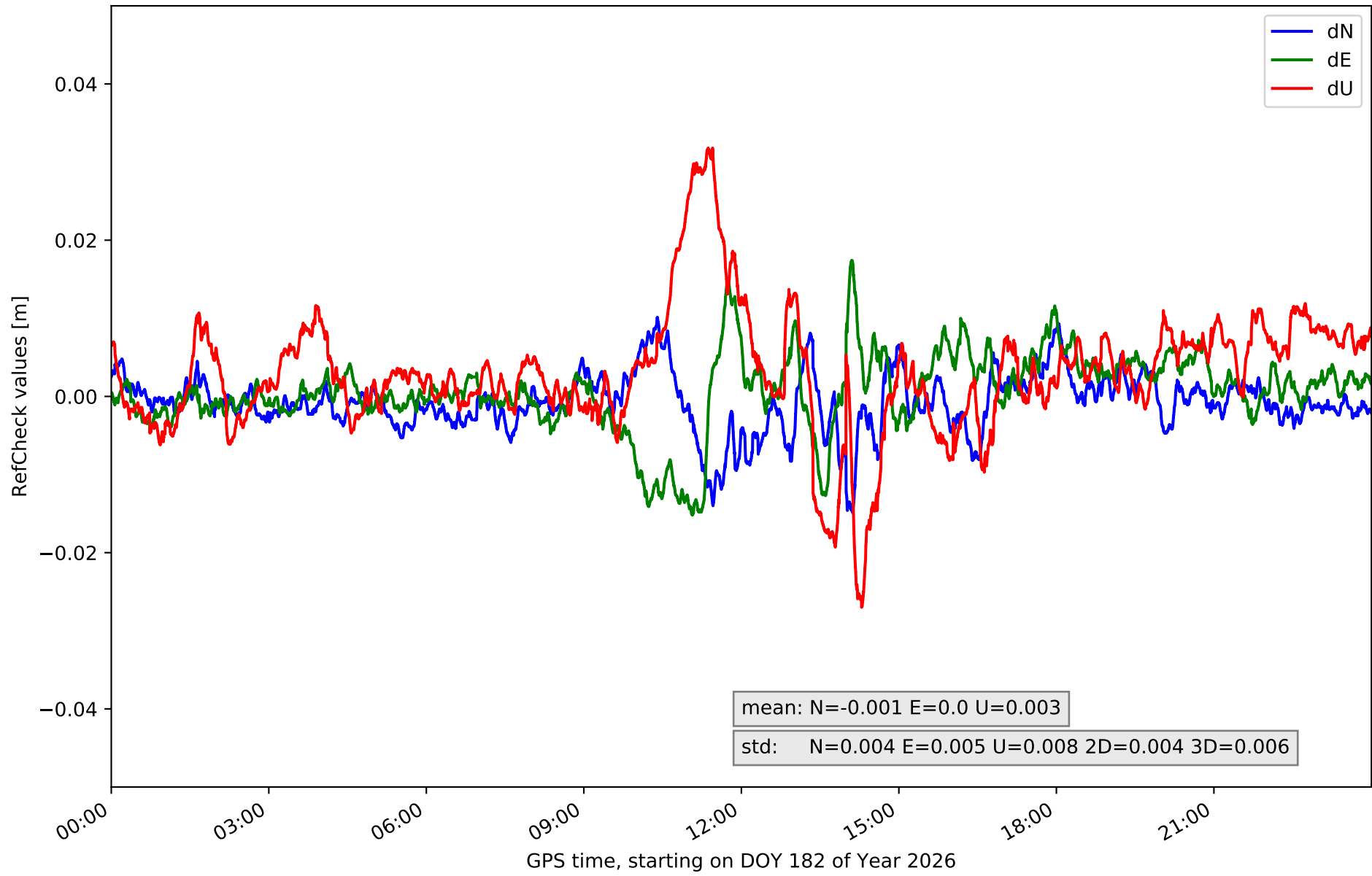

# RefCheck for station SONS in network NET3

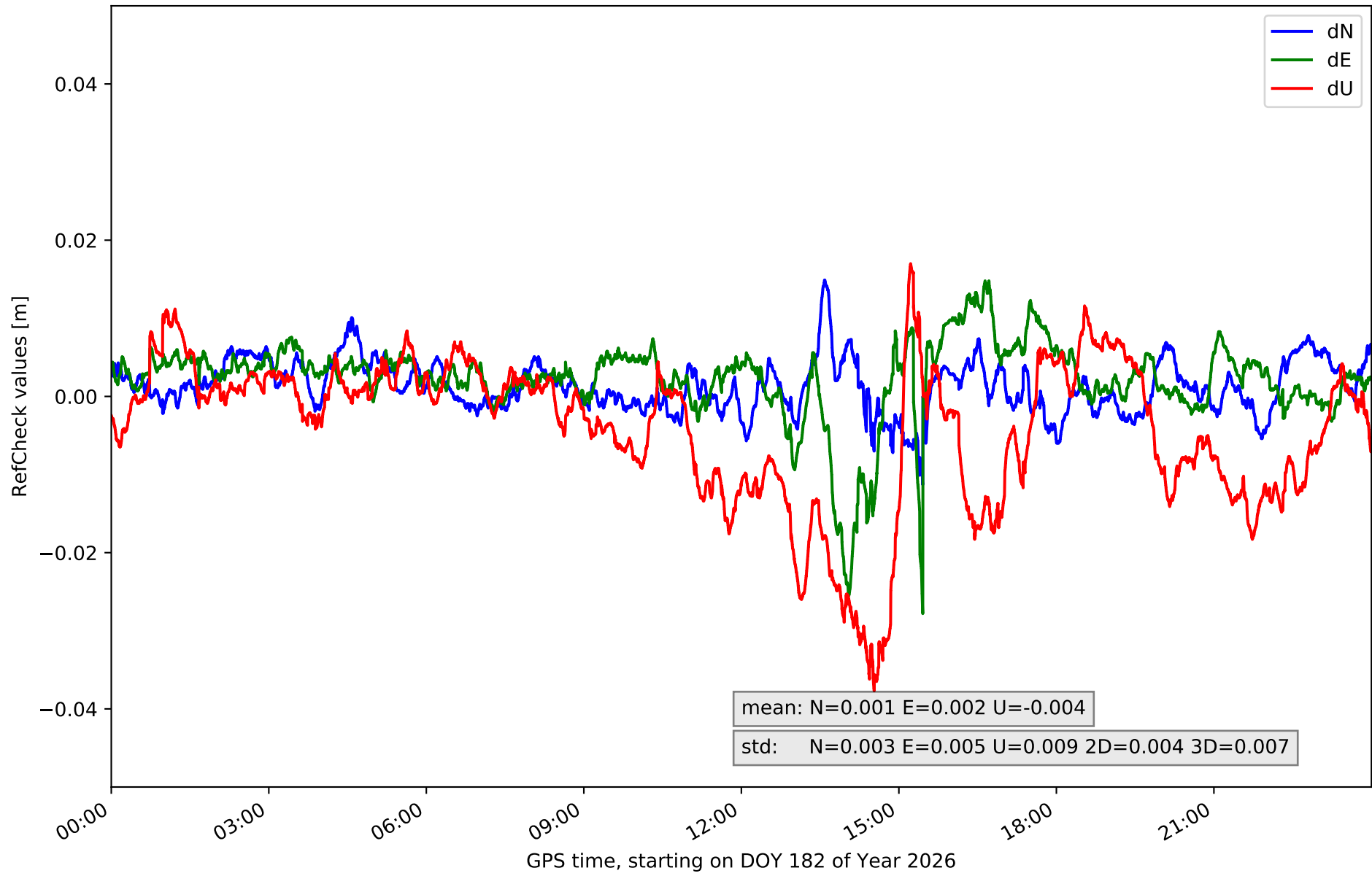

### RefCheck for station UTI1 in network NET3

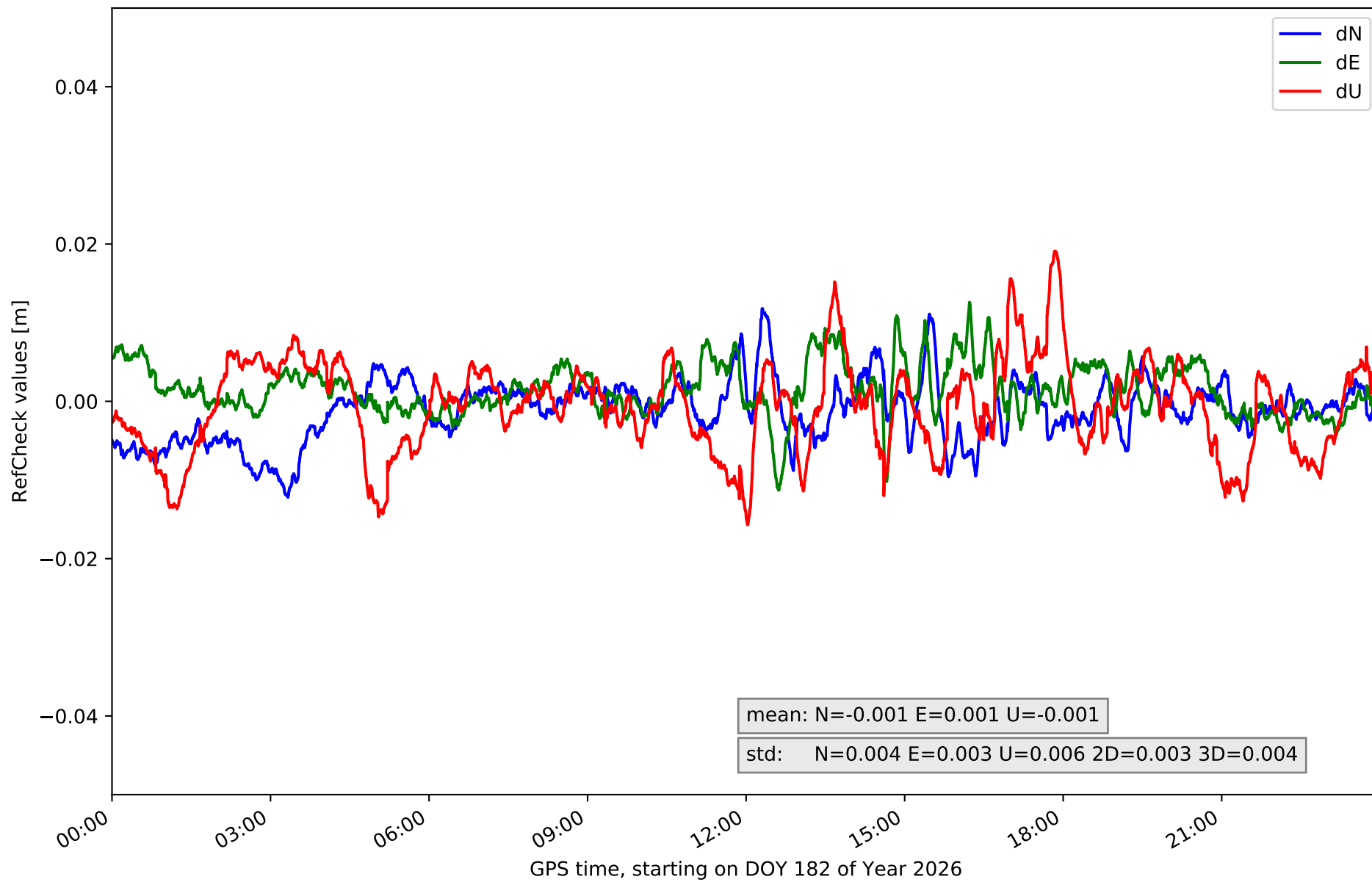

# RefCheck for station VIAR in network NET3

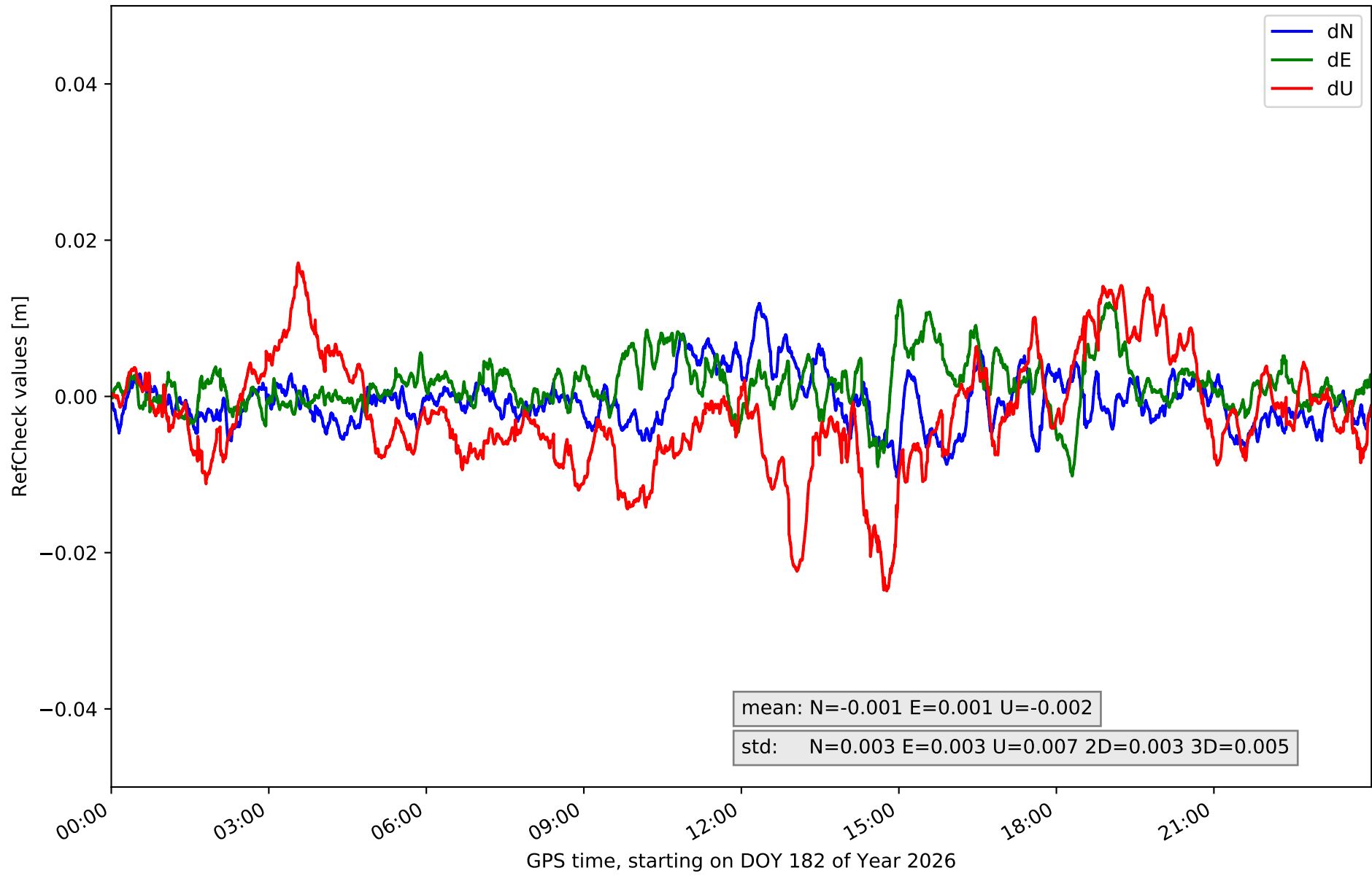

### RefCheck for station VILH in network NET3

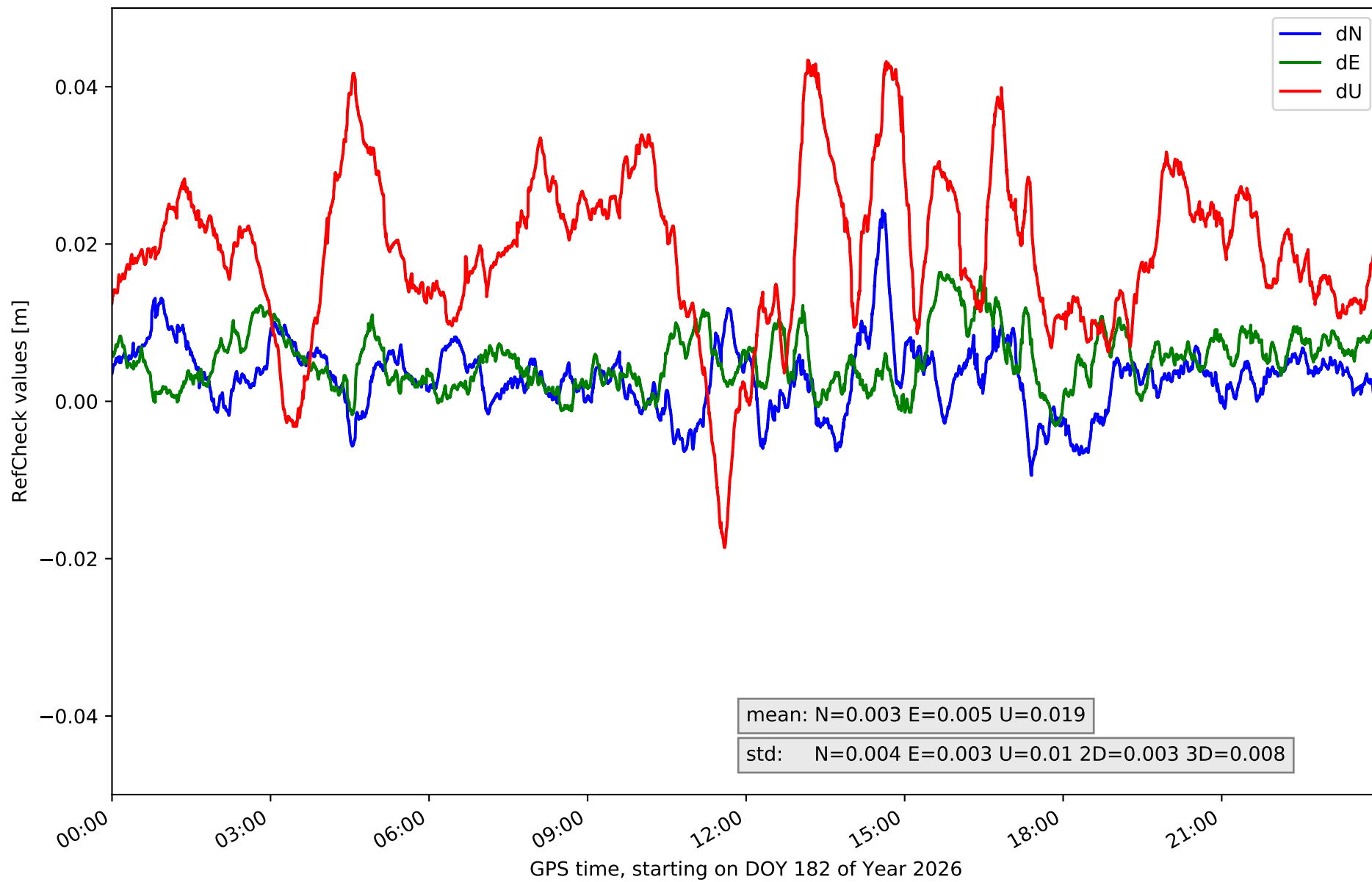

## RefCheck values for network NET3

Station	Nmin	Nmax	Nstd	Emin	Emax	Estd	Umin	Umax	Ustd	std2D	std3D	#2D > 0.01	% 2D > 0.01	#3D > 0.02	% 3D > 0.02
ALBA	-0.012	0.017	0.004	-0.022	0.011	0.004	-0.024	0.025	0.006	0.004	0.005	4135	5.1	4245	5.2
ALMO	-0.01	0.02	0.004	-0.022	0.017	0.005	-0.043	0.02	0.011	0.004	0.007	9839	12.1	6122	7.5
CLTR	-0.013	0.009	0.003	-0.011	0.015	0.004	-0.014	0.025	0.007	0.003	0.005	5590	6.8	3421	4.2
COBA	-0.007	0.013	0.003	-0.012	0.01	0.003	-0.013	0.019	0.007	0.002	0.005	2457	3.0	413	0.5
CUEN	-0.017	0.011	0.003	-0.009	0.011	0.003	-0.025	0.031	0.009	0.003	0.006	6253	7.7	5131	6.3
JUMA	-0.012	0.011	0.003	-0.011	0.016	0.003	-0.016	0.022	0.006	0.003	0.004	3611	4.4	953	1.2
MOTA	-0.013	0.014	0.003	-0.009	0.014	0.003	-0.01	0.027	0.006	0.003	0.005	5827	7.1	3060	3.7
MOTI	-0.009	0.015	0.003	-0.016	0.012	0.004	-0.052	0.017	0.012	0.003	0.01	7899	9.7	64931	79.5
MRAT	-0.015	0.01	0.004	-0.015	0.017	0.005	-0.027	0.032	0.008	0.004	0.006	9180	11.2	5772	7.1
SONS	-0.011	0.015	0.003	-0.028	0.015	0.005	-0.038	0.017	0.009	0.004	0.007	6926	8.5	6814	8.3
UT11	-0.012	0.012	0.004	-0.011	0.013	0.003	-0.016	0.019	0.006	0.003	0.004	3847	4.7	0	0.0
VIAR	-0.01	0.012	0.003	-0.01	0.012	0.003	-0.025	0.017	0.007	0.003	0.005	3316	4.1	2257	2.8
VILH	-0.009	0.024	0.004	-0.003	0.016	0.003	-0.019	0.043	0.01	0.003	0.008	14636	17.9	44291	54.3
<b>Mean</b>	<b>-0.012</b>	<b>0.014</b>	<b>0.003</b>	<b>-0.014</b>	<b>0.014</b>	<b>0.004</b>	<b>-0.025</b>	<b>0.024</b>	<b>0.008</b>	<b>0.003</b>	<b>0.006</b>	<b>6424.3</b>	<b>7.9</b>	<b>11339.2</b>	<b>13.9</b>
<b>Min/Max</b>	<b>-0.017</b>	<b>0.024</b>	<b>0.004</b>	<b>-0.028</b>	<b>0.017</b>	<b>0.005</b>	<b>-0.052</b>	<b>0.043</b>	<b>0.012</b>	<b>0.004</b>	<b>0.01</b>	<b>14636</b>	<b>17.9</b>	<b>64931</b>	<b>79.5</b>

fixing statistic for network NET3

fixing percentage of	all GNSS	G	R	E	C
using threshold 0.3	95.3	95.5	95.3	96.2	94.0
considering satellites with dual-frequency fixed	93.5	93.1	92.9	95.2	92.5
considering all signals separately	93.6	93.5	92.9	95.5	91.1