

summary for network NT10

timeperiod chosen: from 2026-06-30-00:00:00 until 2026-06-30-23:59:59

average update rate (durations larger than 15 seconds considered as observation gap): 1.0 seconds

average fixing percentage with threshold set to 0.3: 94.2 percent

stations available: 16 of 16

station information:

station BCL1:	antenna: LEIAR20	LEIM	receiver: LEICA GR25	height: 56.108
station BCLN:	antenna: LEIAR25.R4	LEIT	receiver: LEICA GR10	height: 84.869
station BELL:	antenna: LEIAR25.R4	NONE	receiver: LEICA GR50	height: 853.49
station BINE:	antenna: GPPNULLANTENNA	NONE	receiver: LEICA GR50	height: 346.962
station CREU:	antenna: LEIAR25.R4	NONE	receiver: LEICA GR50	height: 133.461
station EBRE:	antenna: LEIAR25.R4	NONE	receiver: LEICA GR50	height: 107.865
station EBRO:	antenna: LEIAR20	LEIM	receiver: LEICA GR50	height: 54.383
station ESCO:	antenna: LEIAR25.R4	NONE	receiver: LEICA GR50	height: 2508.5
station GIRO:	antenna: LEIAR20	LEIM	receiver: LEICA GR50	height: 112.757
station GRAU:	antenna: GPPNULLANTENNA	NONE	receiver: TPS NET-G3	height: 509.767
station MEQU:	antenna: GPPNULLANTENNA	NONE	receiver: LEICA GR50	height: 138.587
station OLOT:	antenna: TRM57971.00	TZGD	receiver: LEICA GR25	height: 600.524
station PUIG:	antenna: TRM59900.00	SCIS	receiver: TRIMBLE NETR9	height: 1162.383
station TARR:	antenna: LEIAR20	LEIM	receiver: LEICA GR25	height: 491.505
station TRRG:	antenna: LEIAR20	LEIM	receiver: LEICA GR50	height: 55.148
station VRO2:	antenna: GPPNULLANTENNA	NONE	receiver: LEICA GR50	height: 541.42

Processing rate in network NT10

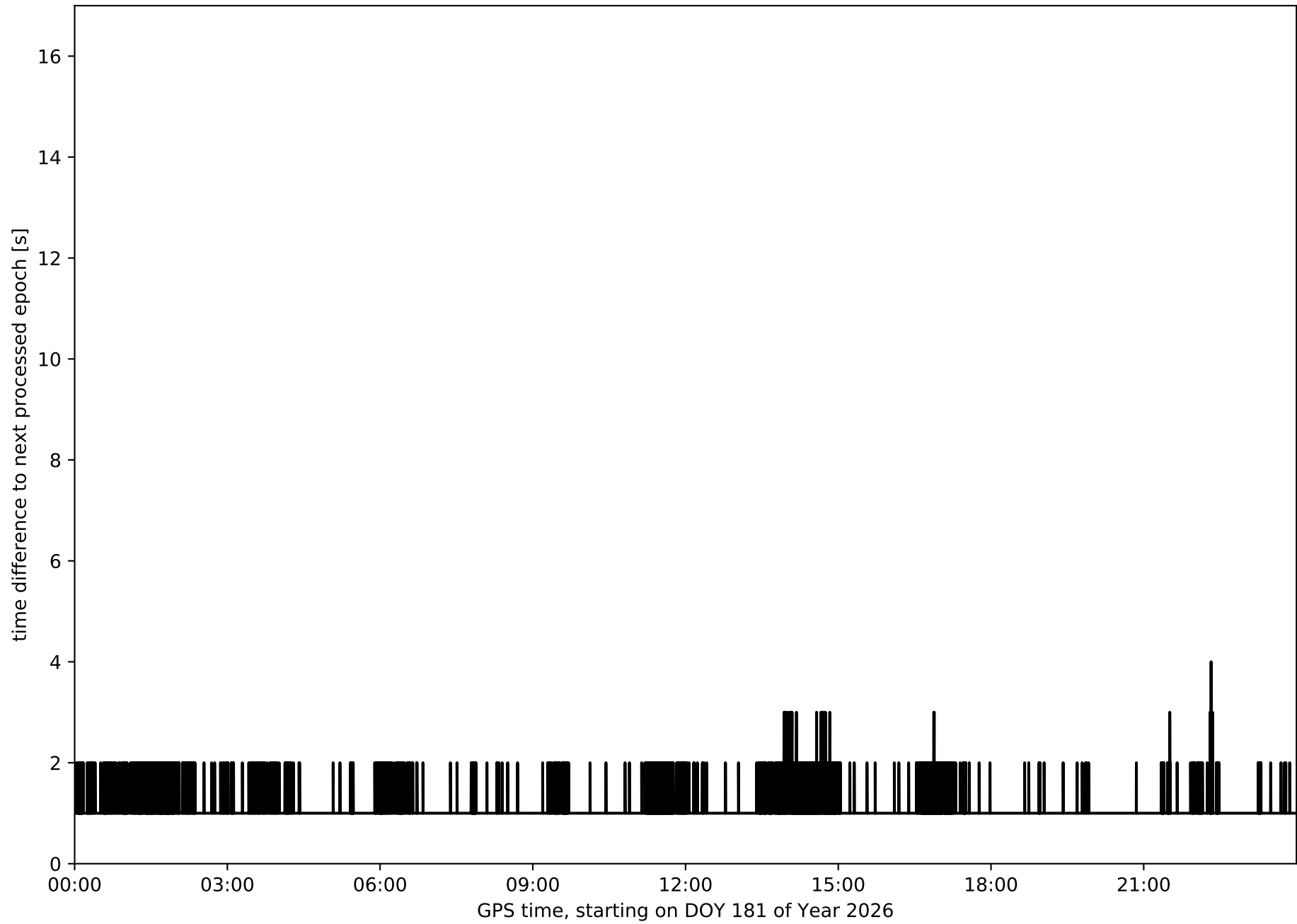

Histogram of the processing rate in network NT10 (durations larger 15 seconds neglected)

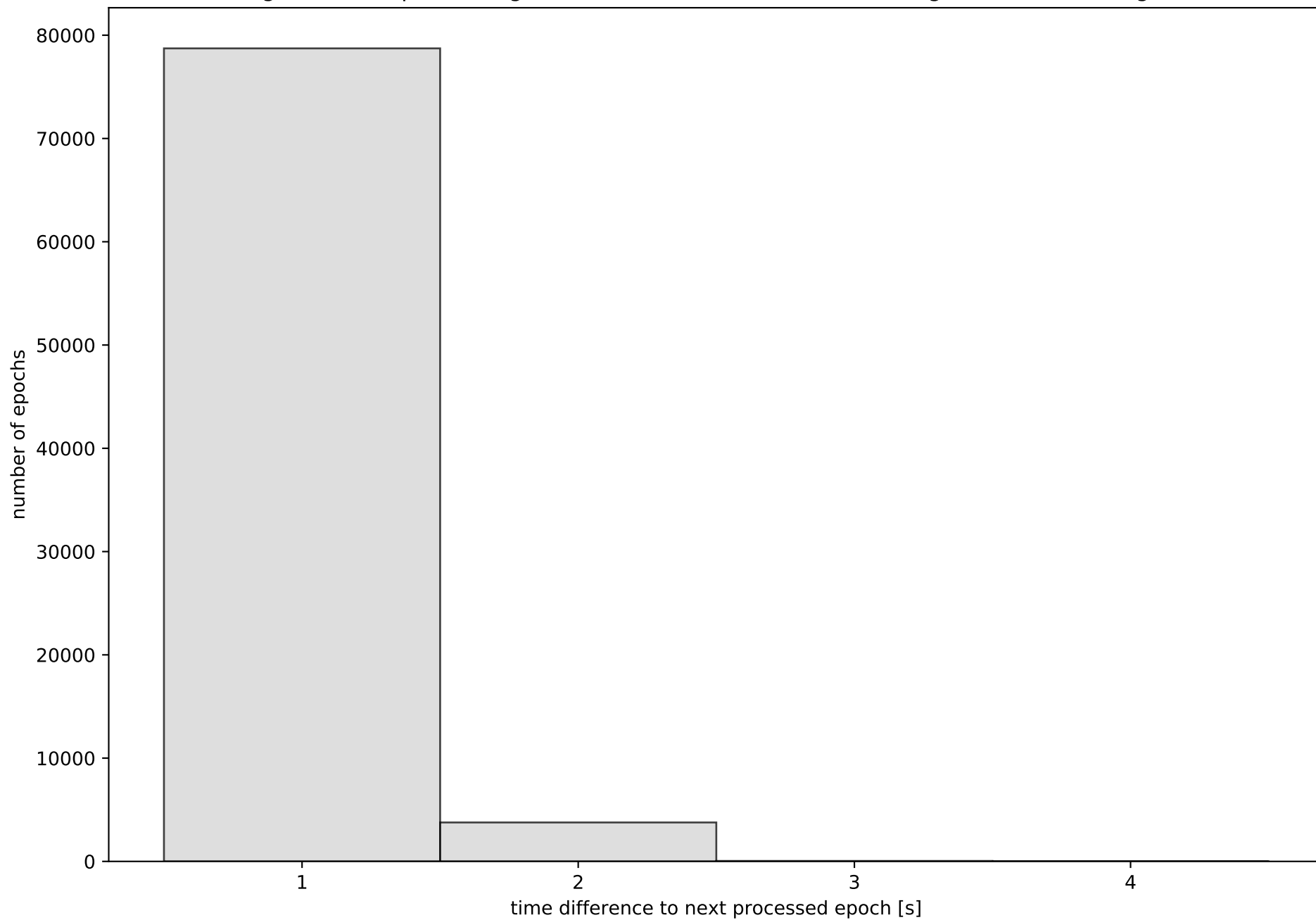

Network NT10 with threshold set to 0.3

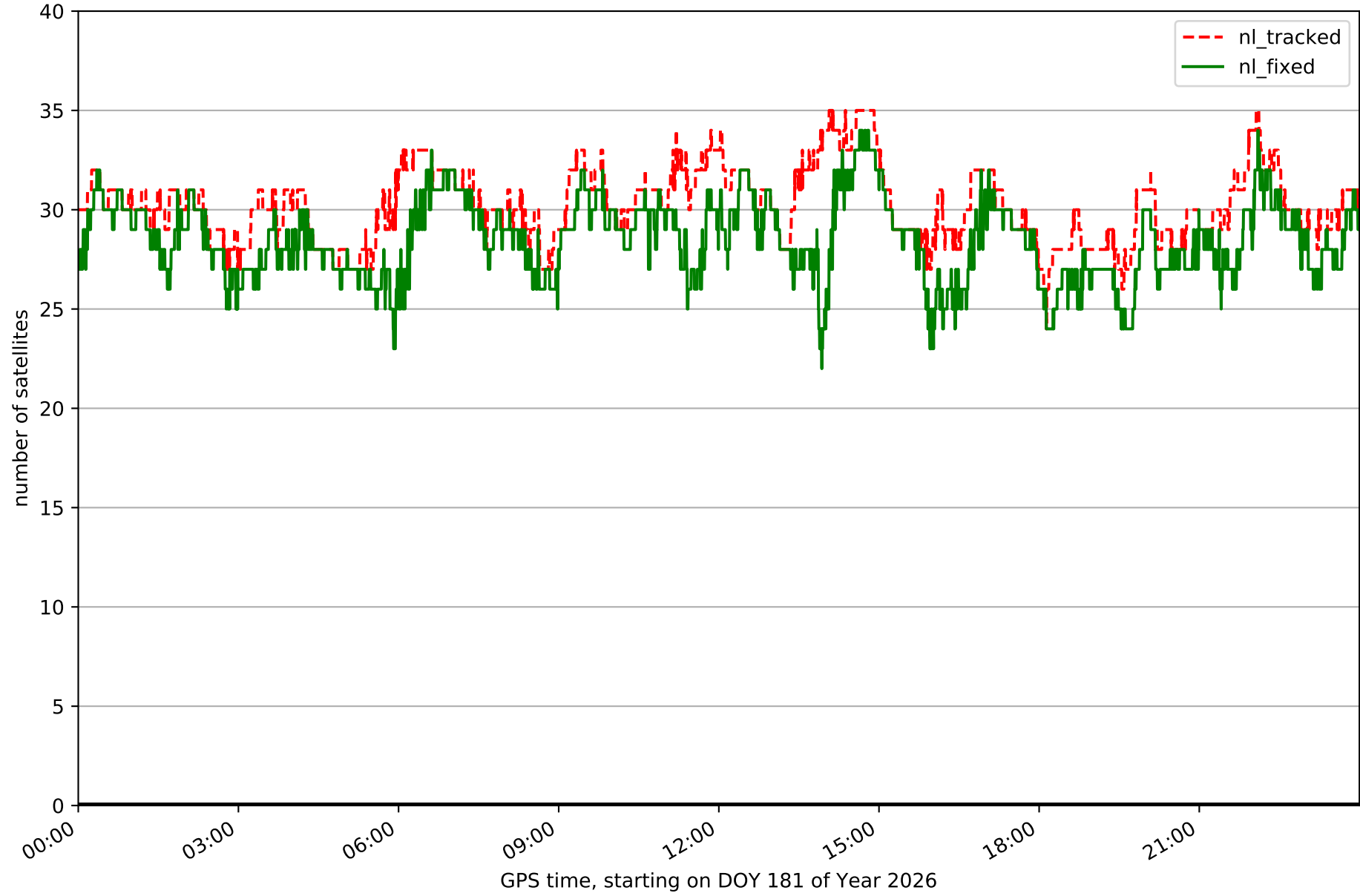

Fixing percentage of satellites in network NT10 with threshold set to 0.3

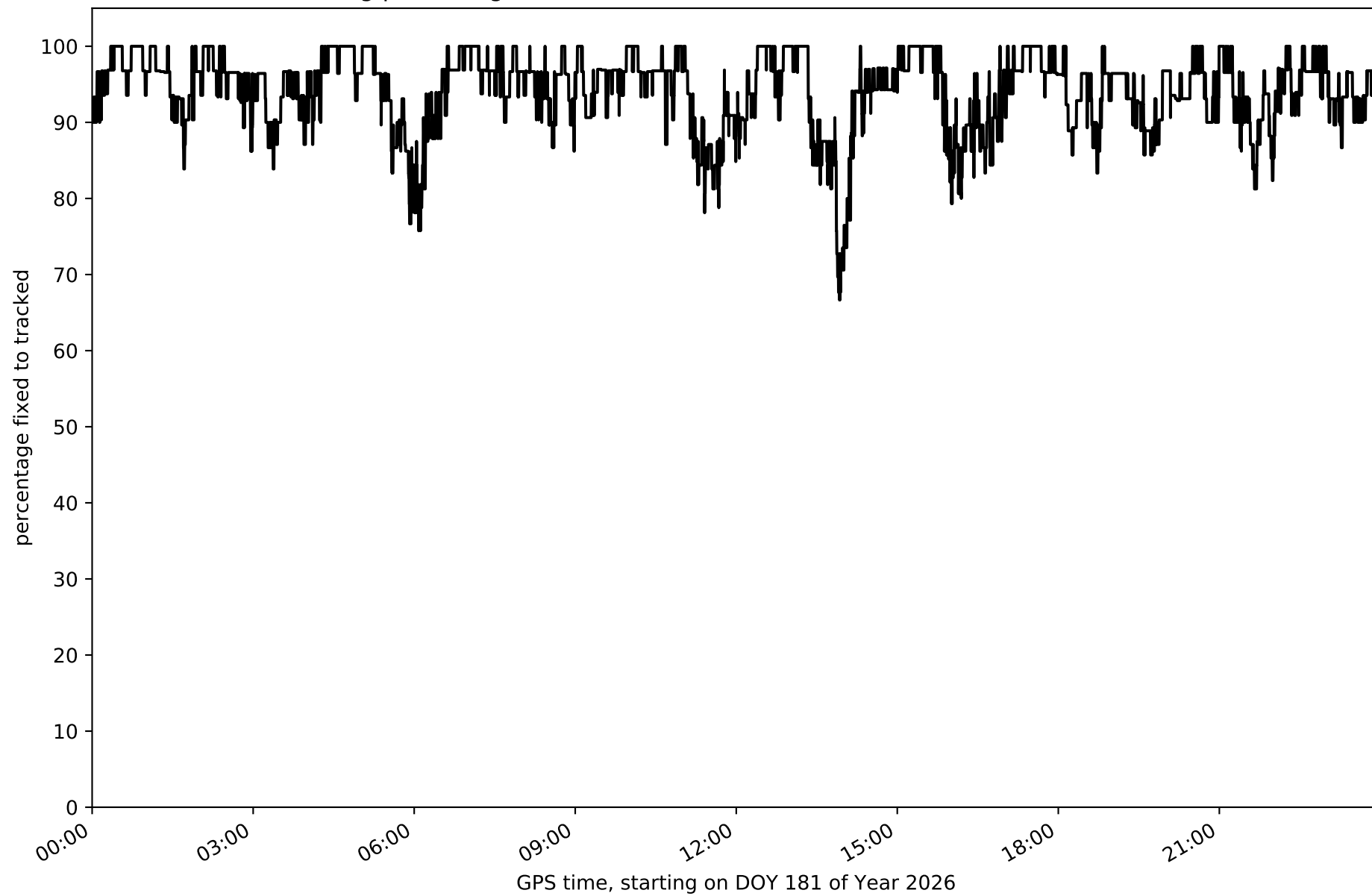

Network NT10 - only GPS with threshold set to 0.3

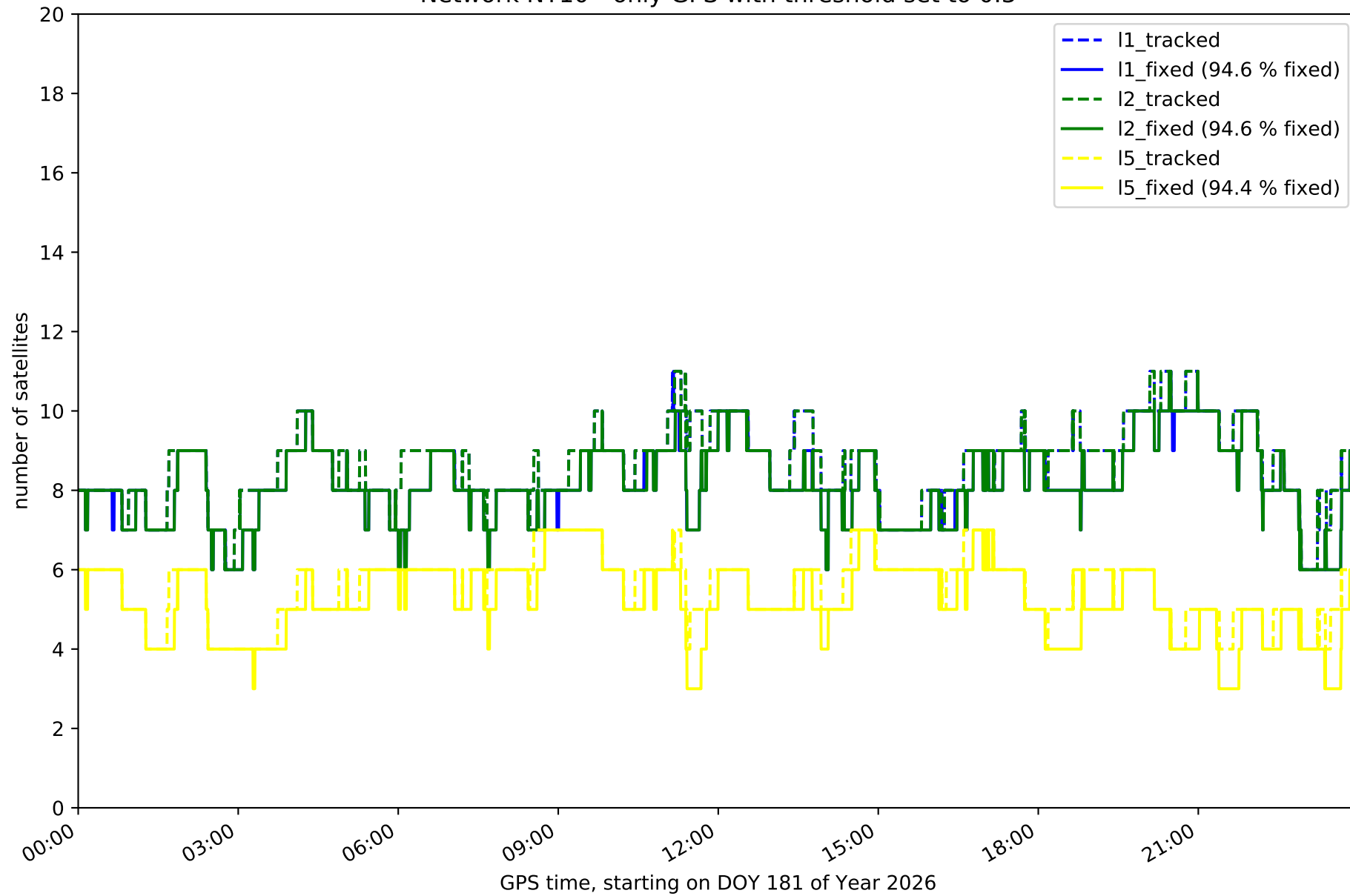

Network NT10 - only GLONASS with threshold set to 0.3

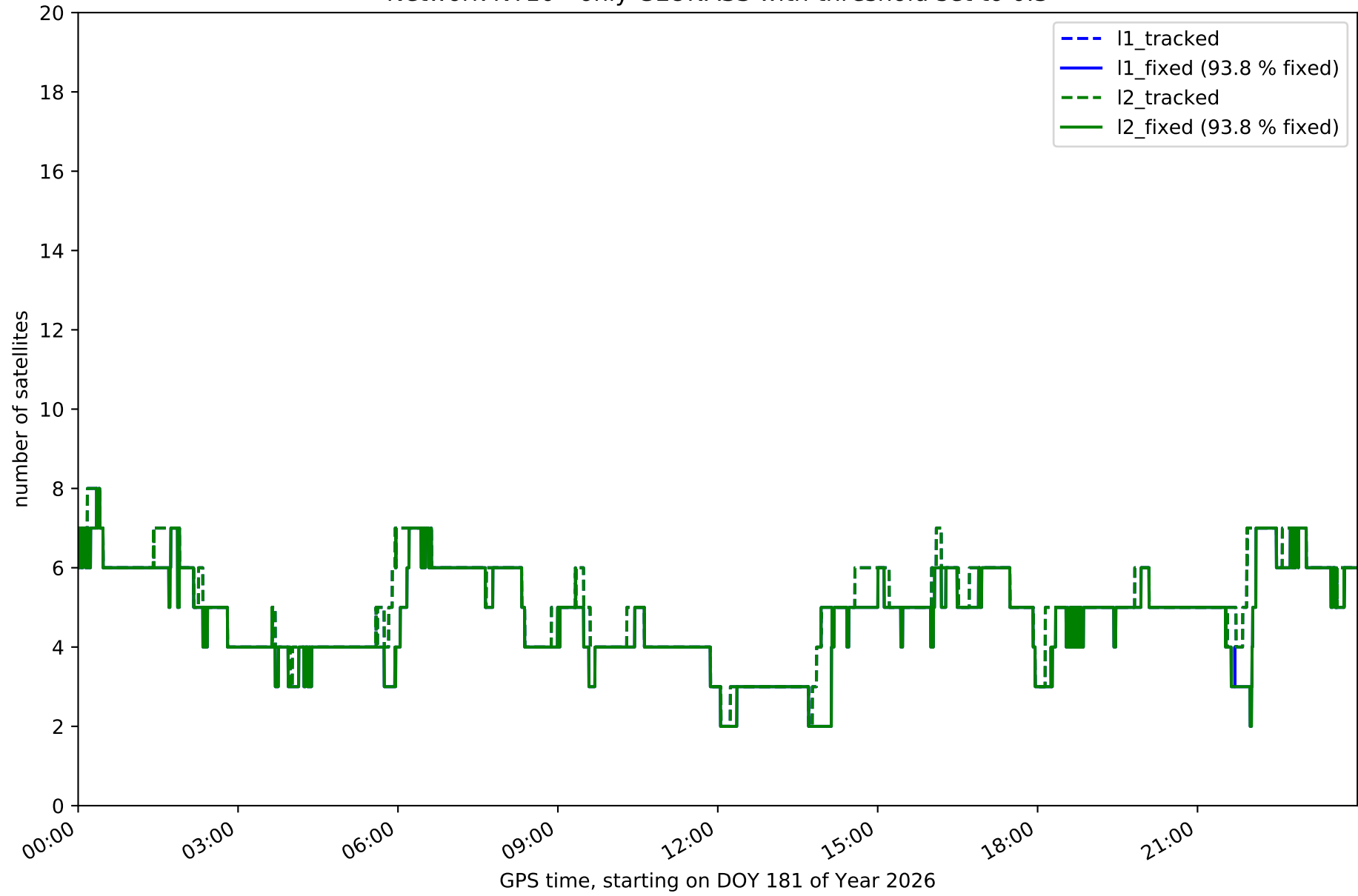

Network NT10 - only BDS with threshold set to 0.3

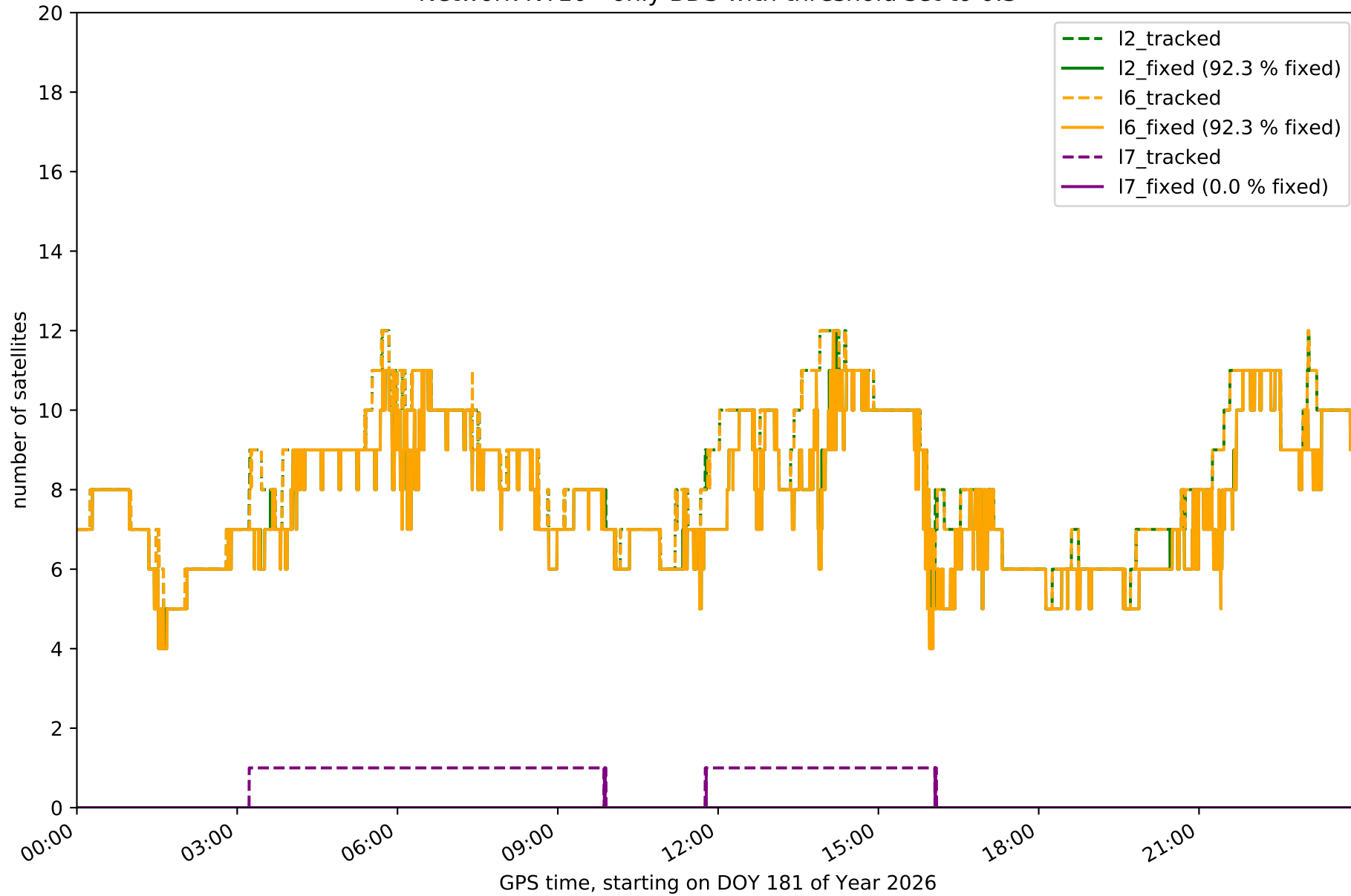

Network NT10 - only Galileo with threshold set to 0.3

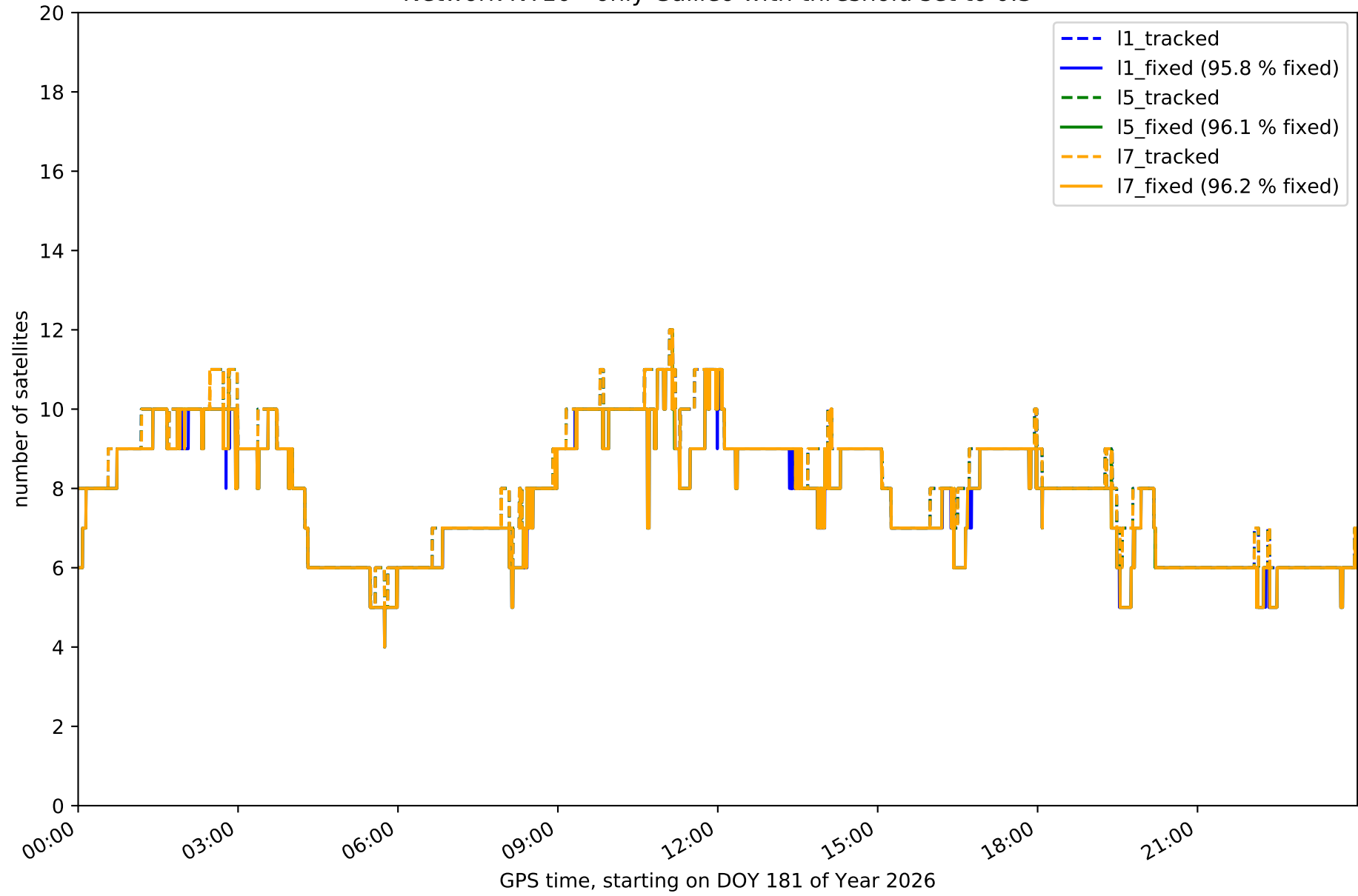

Station BCL1 in network NT10

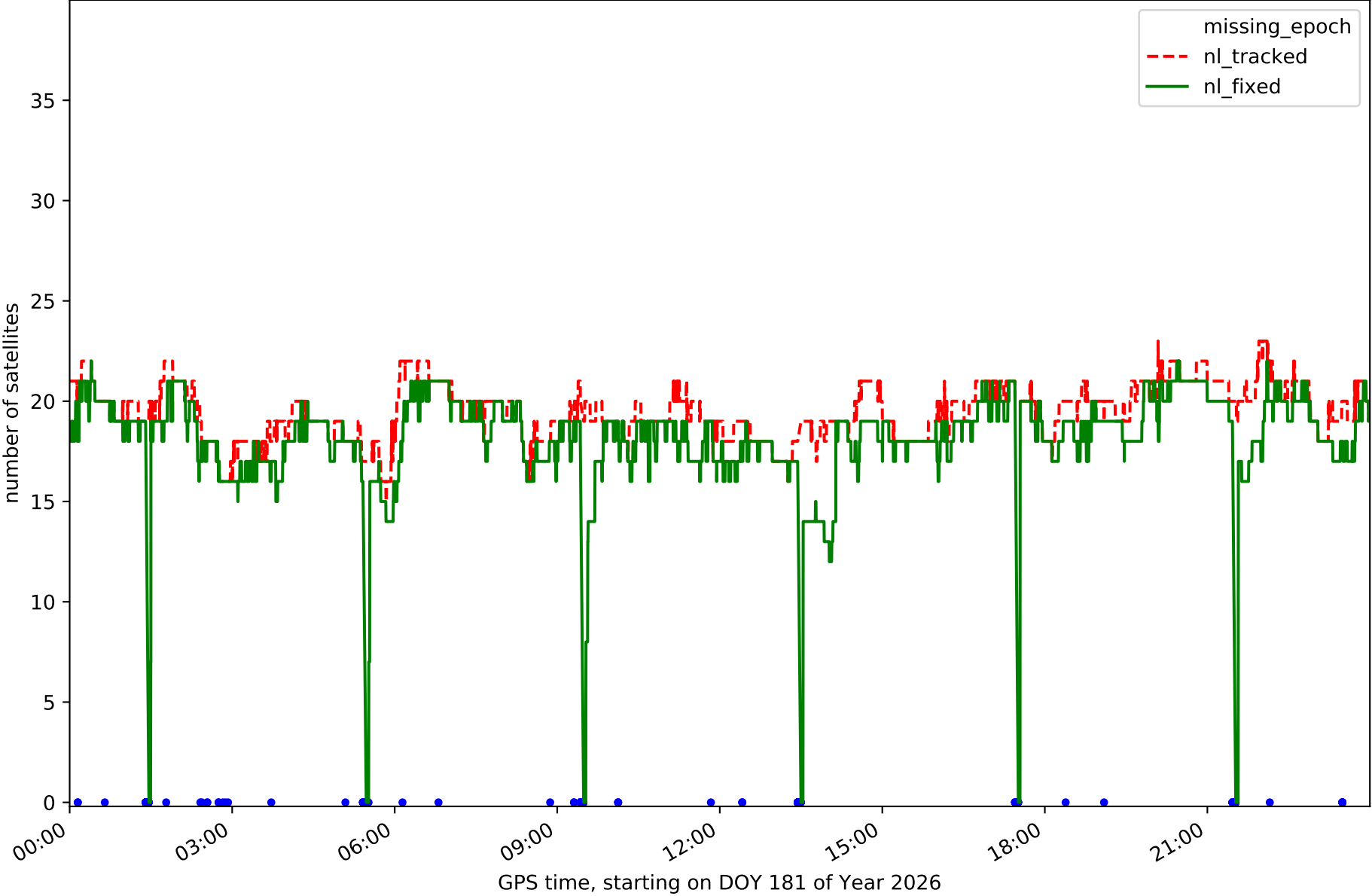

Station BCLN in network NT10

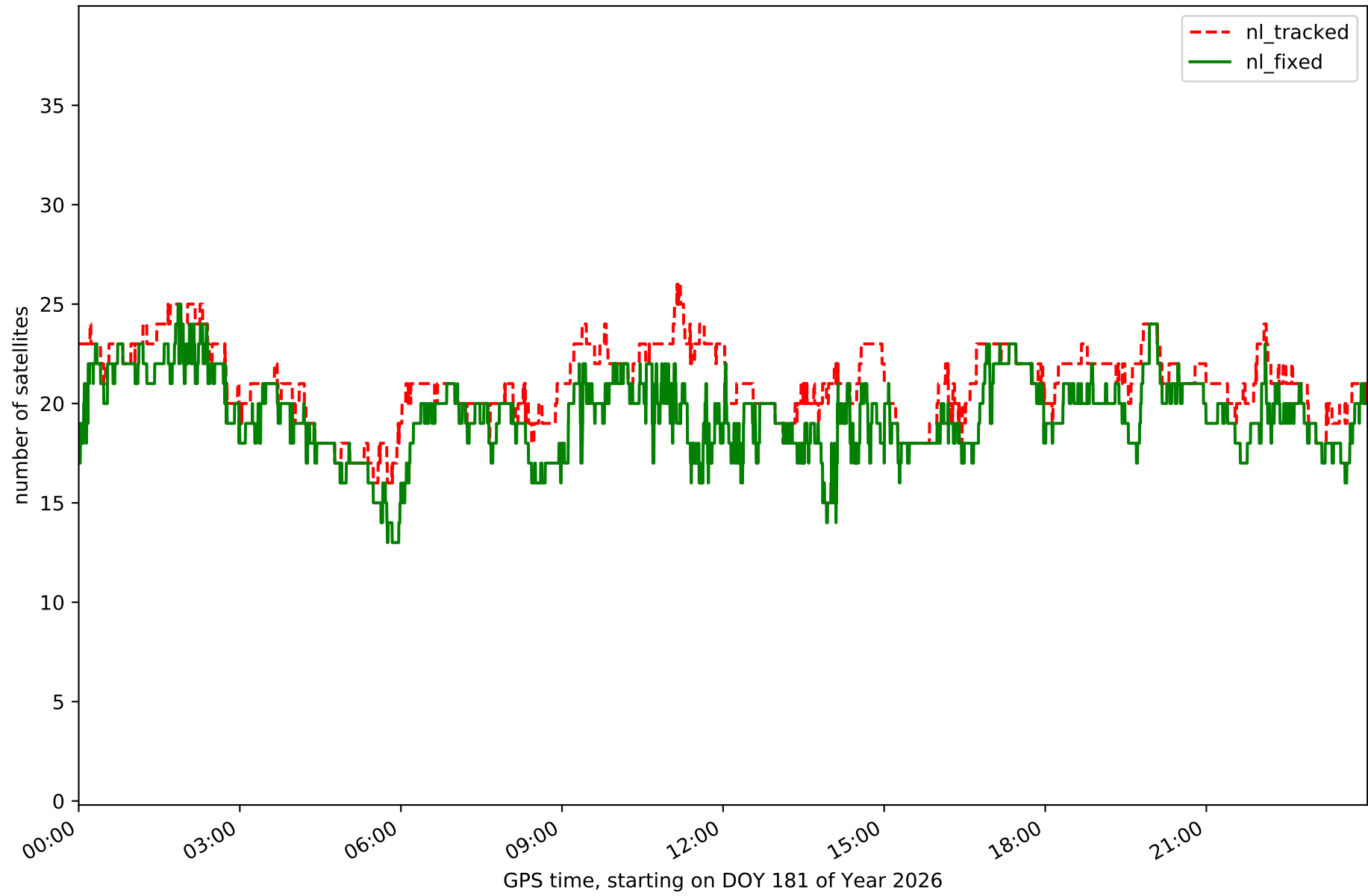

Station BELL in network NT10

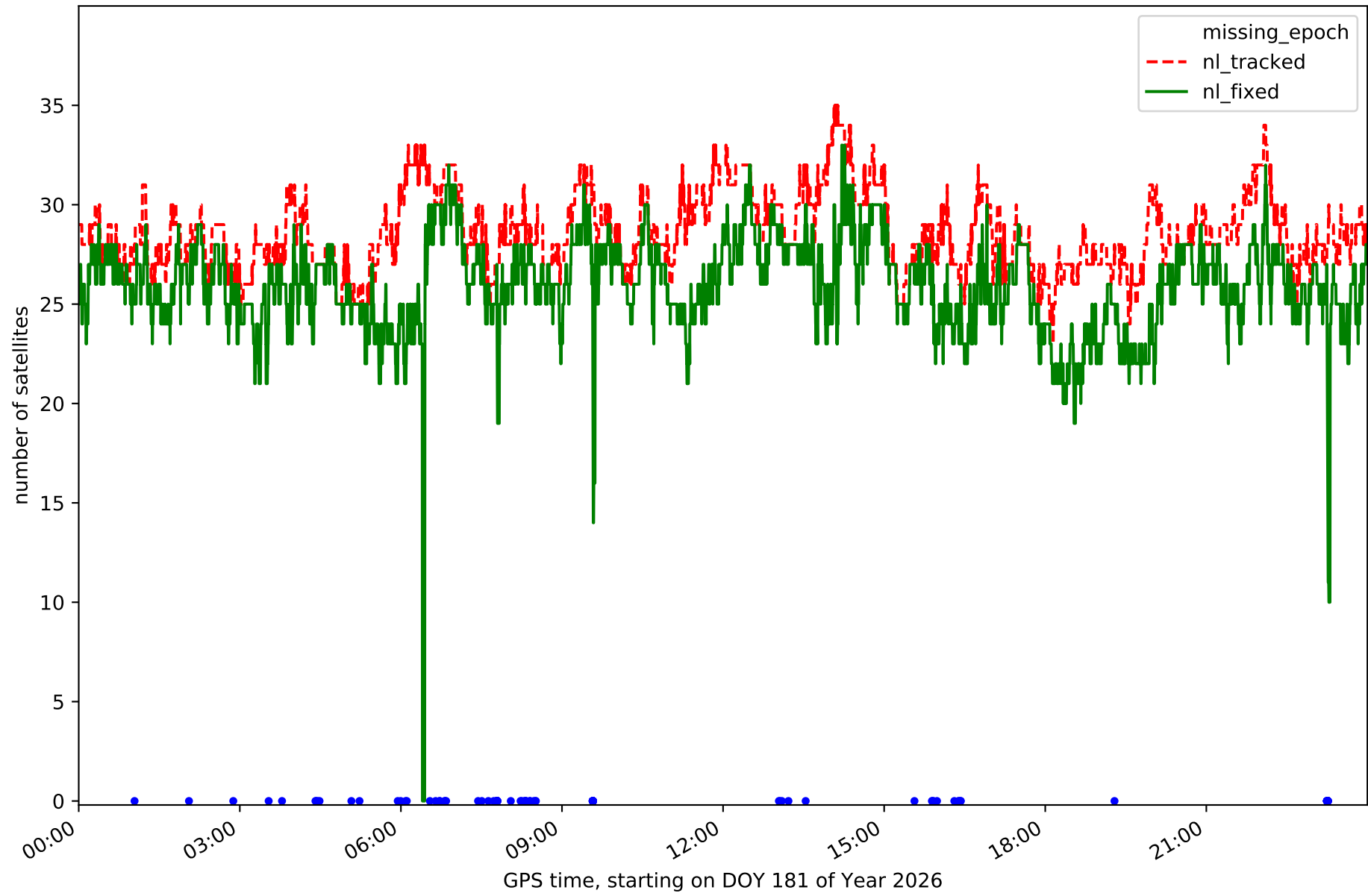

Station BINE in network NT10

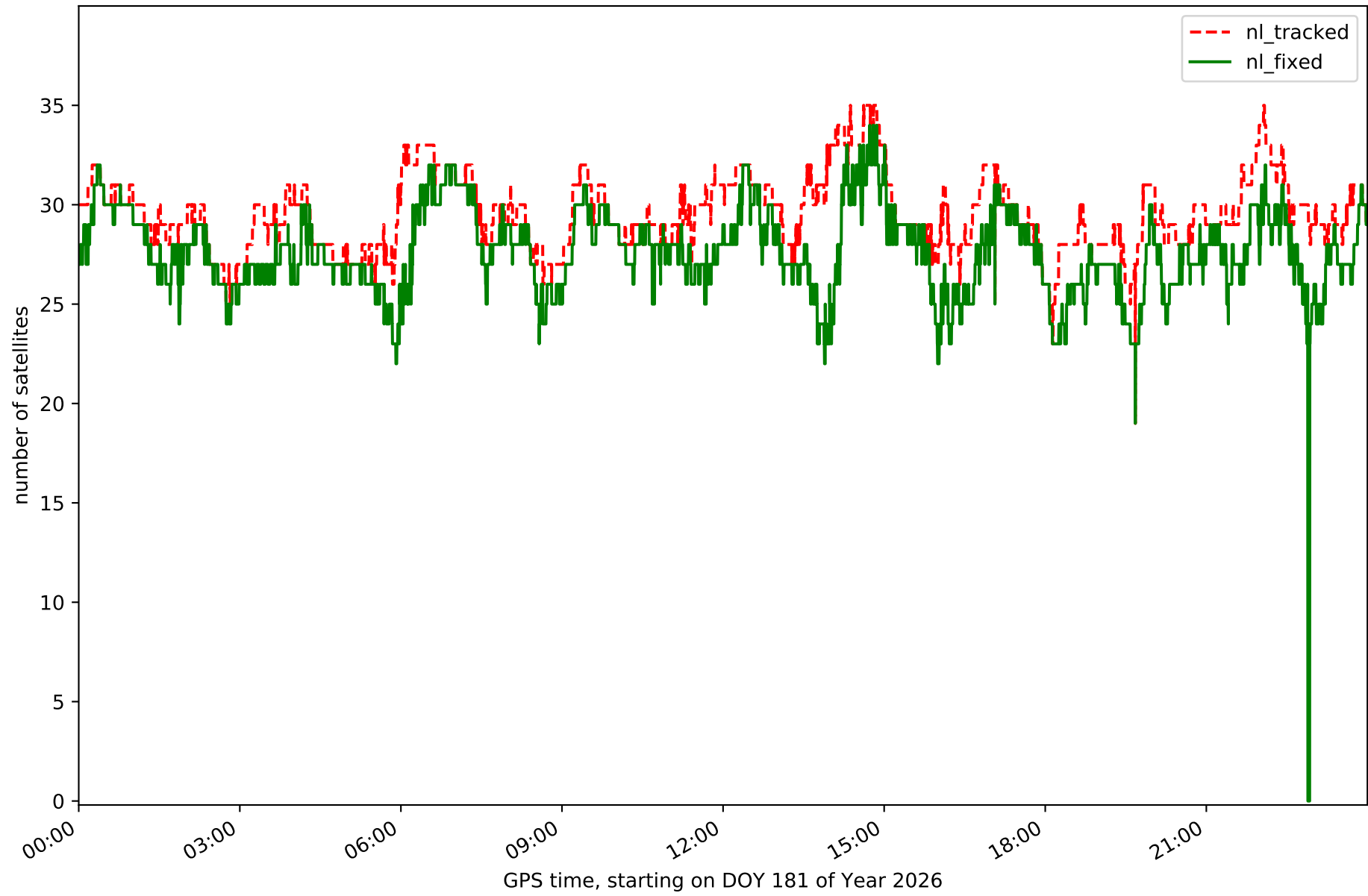

Station CREU in network NT10

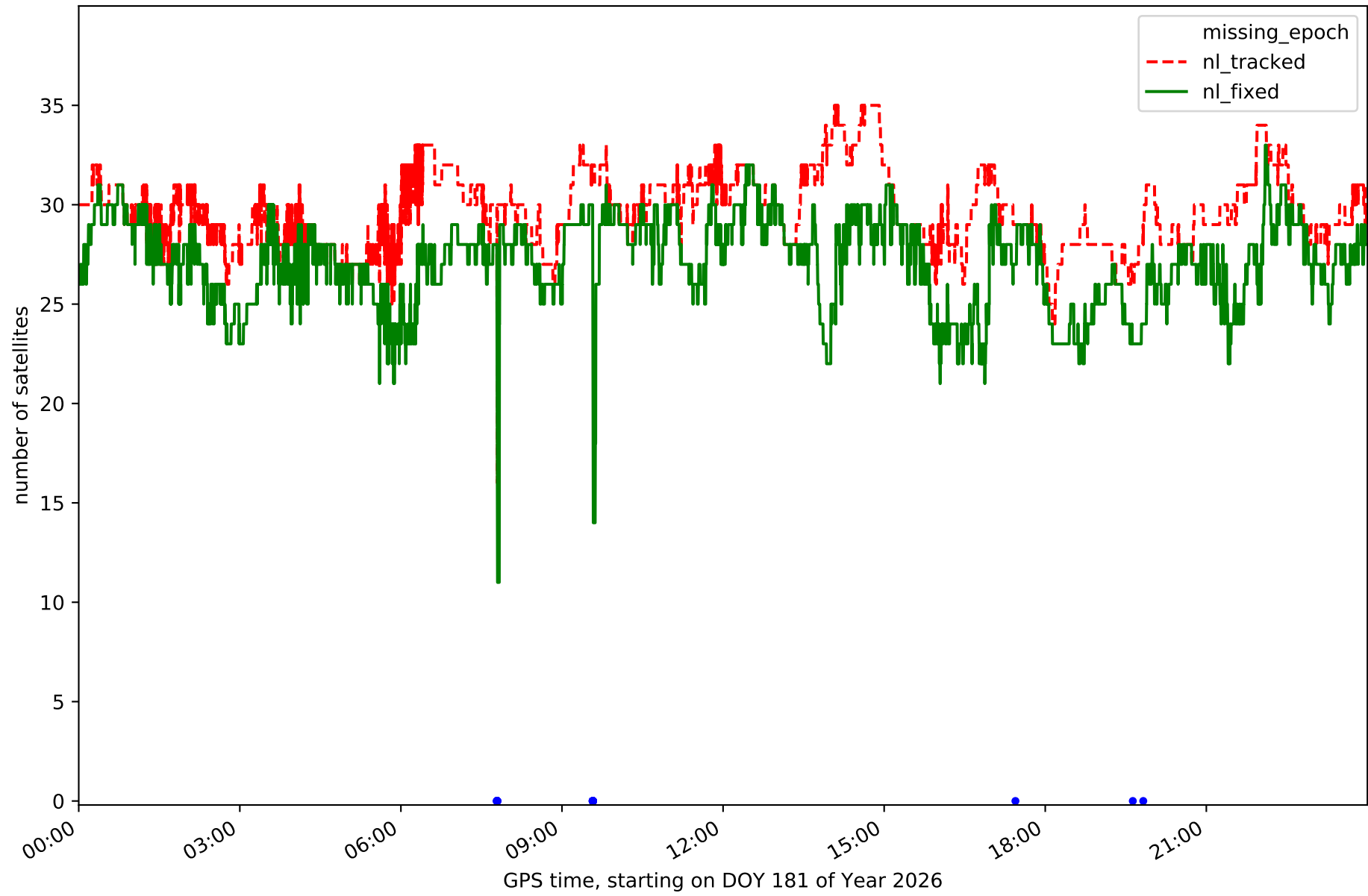

Station EBRE in network NT10

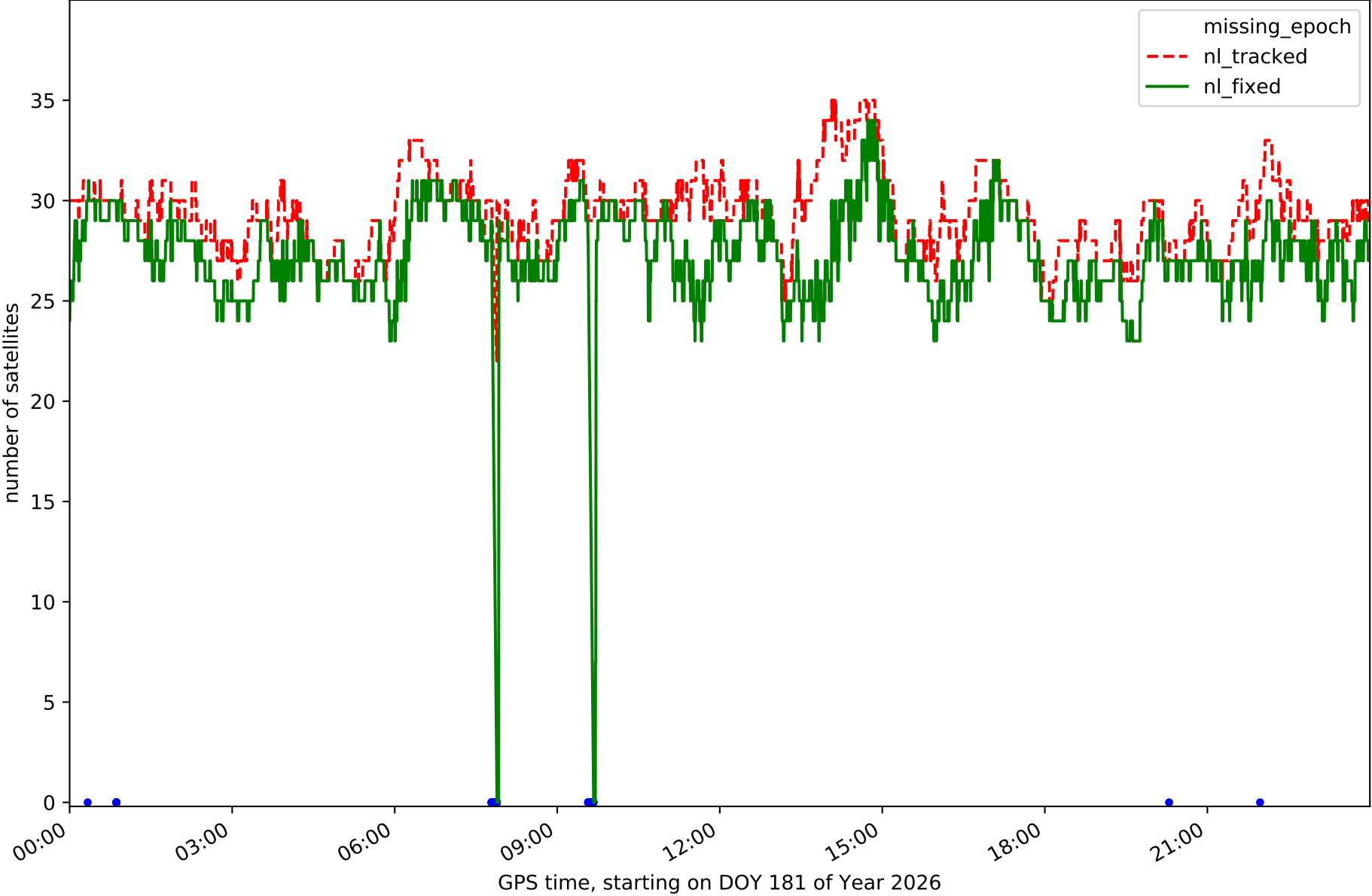

Station EBRO in network NT10

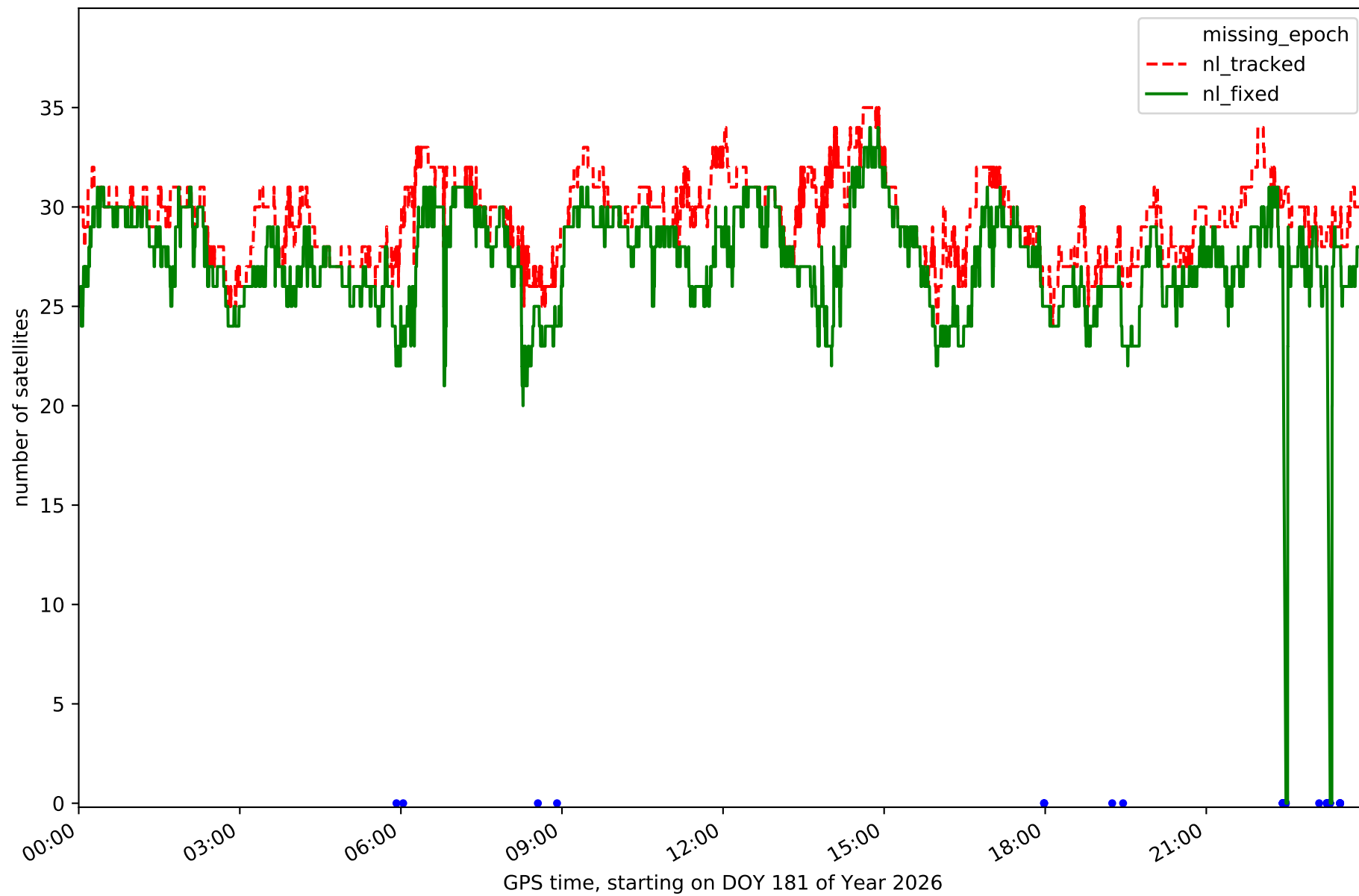

Station ESCO in network NT10

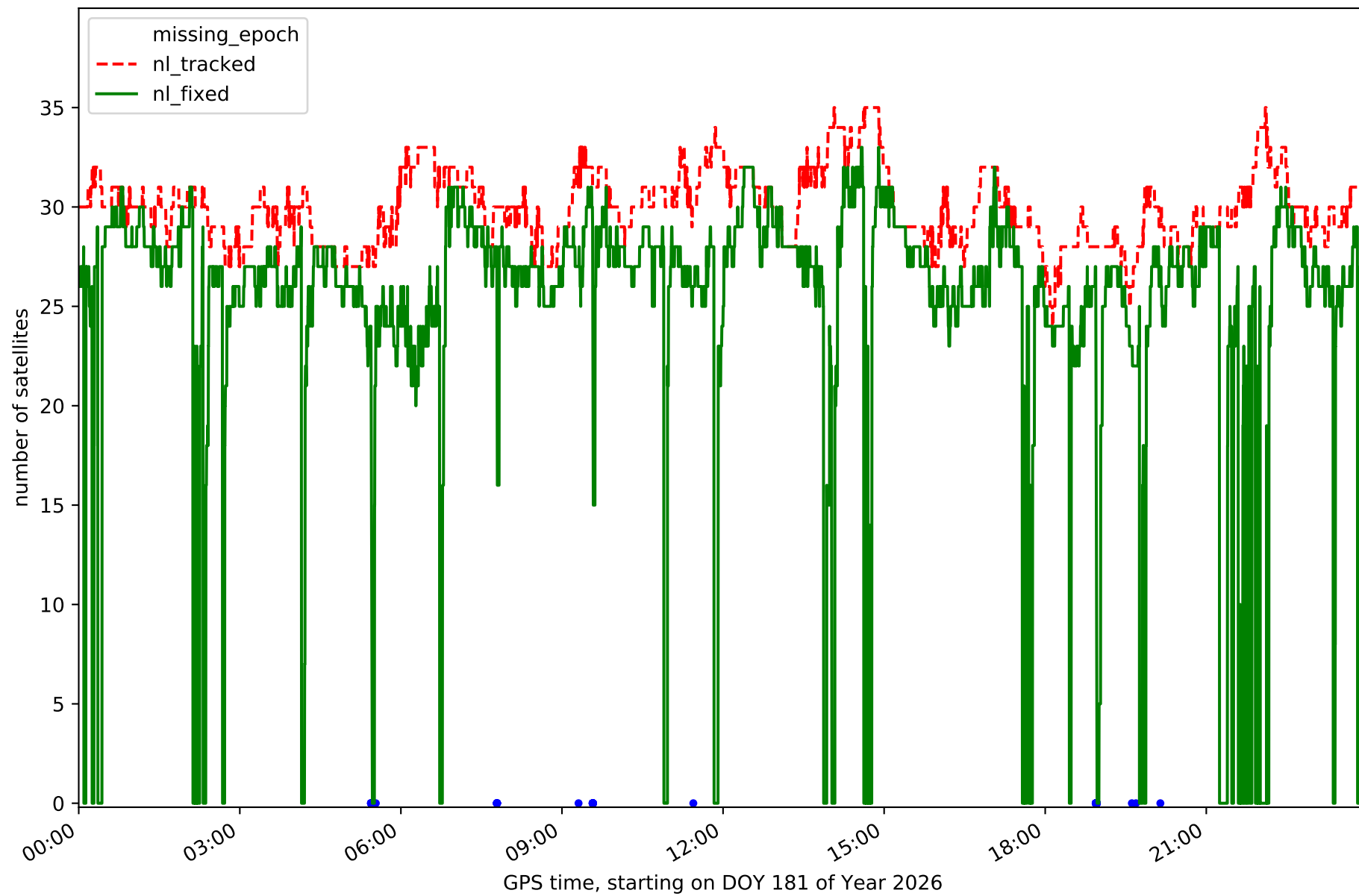

Station GIRO in network NT10

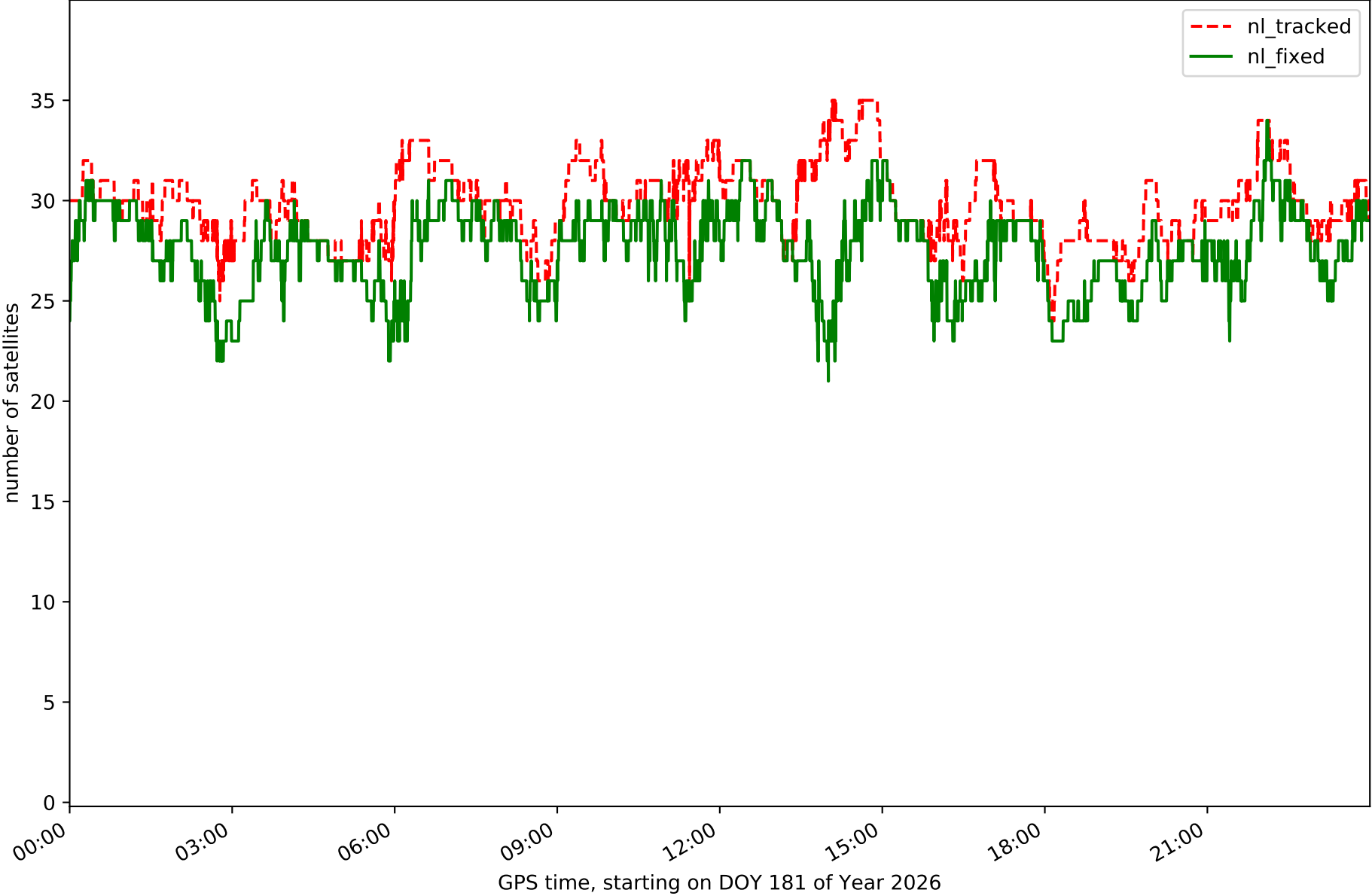

Station GRAU in network NT10

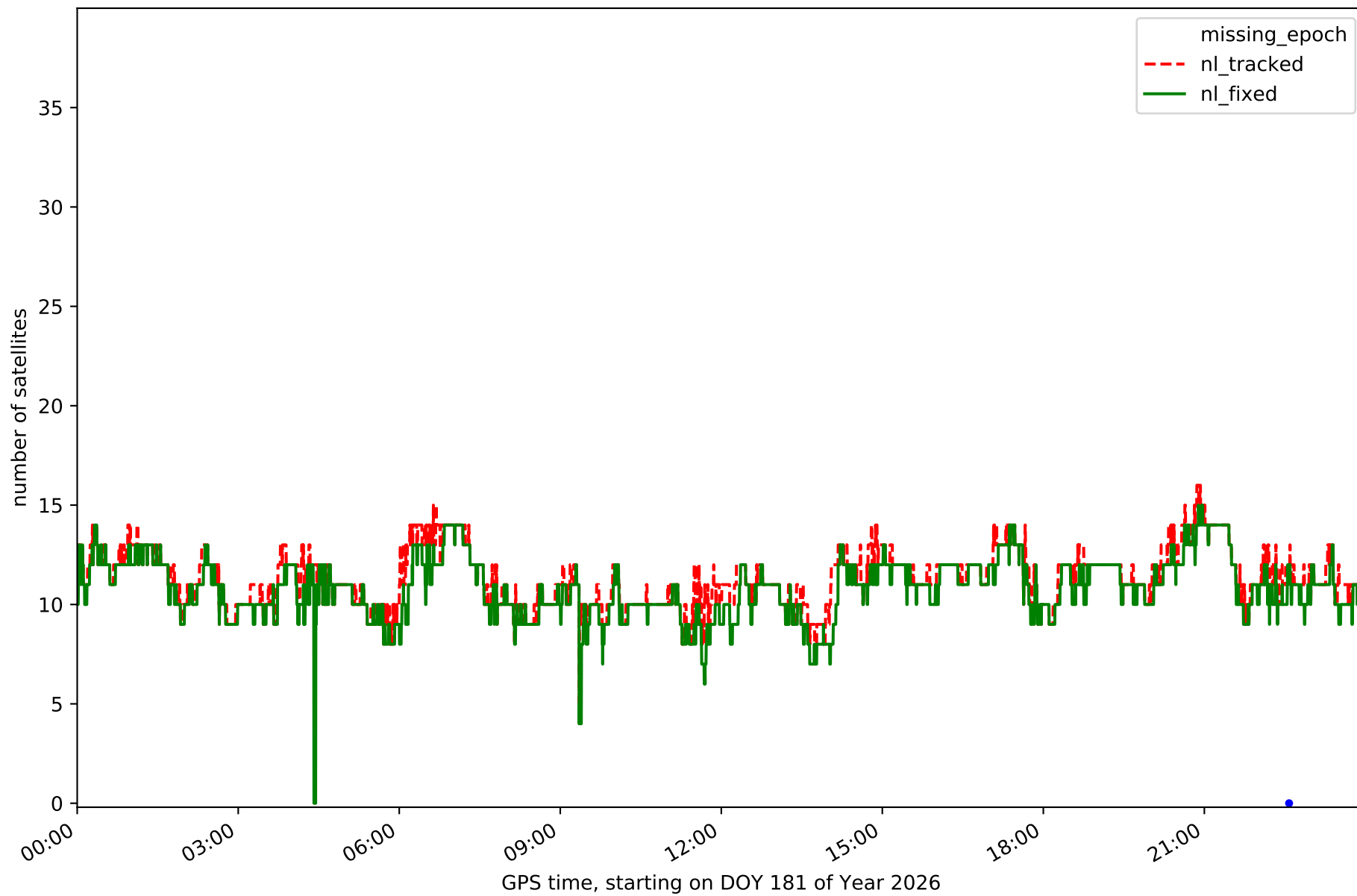

Station MEQU in network NT10

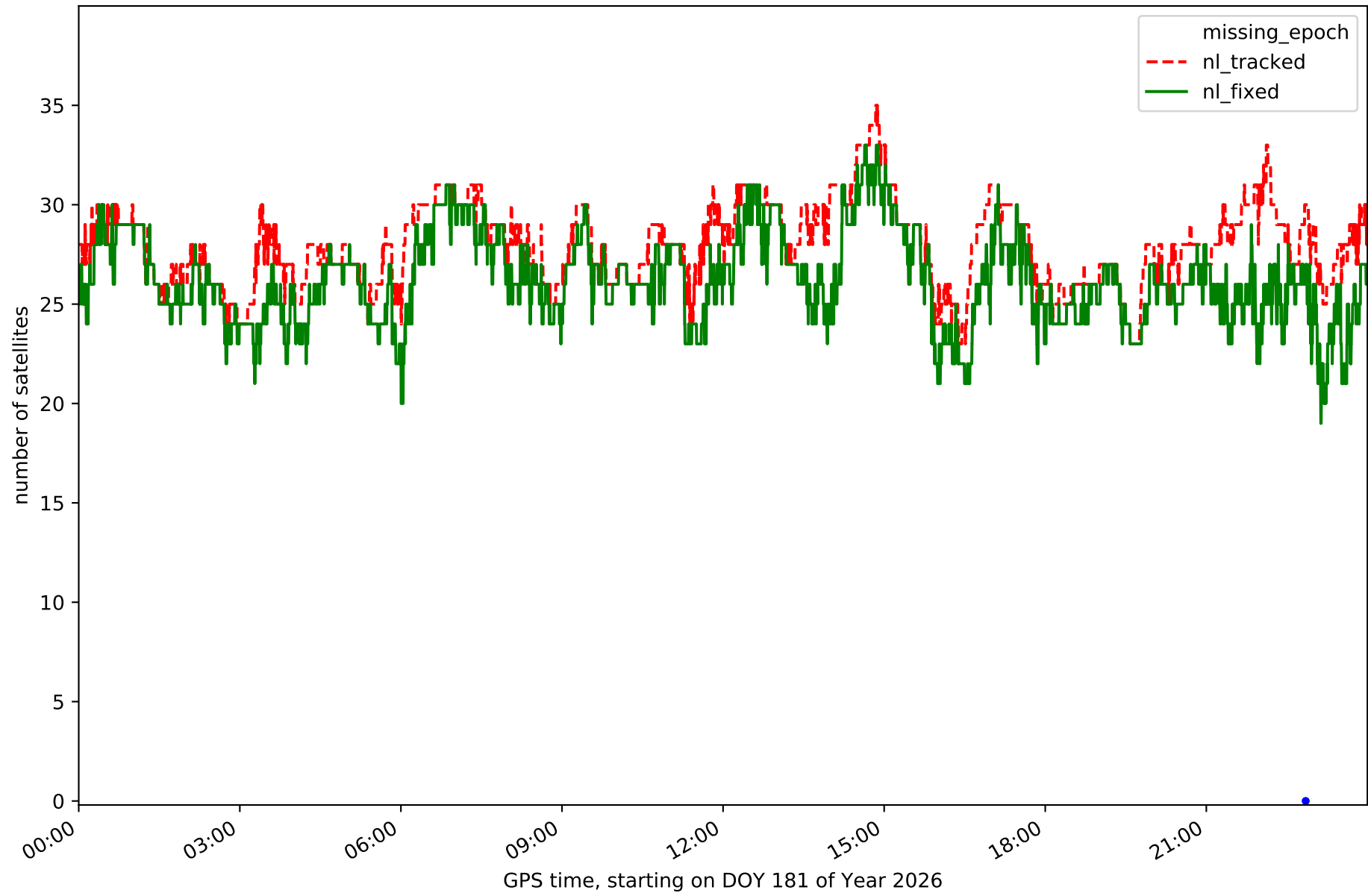

Station OLOT in network NT10

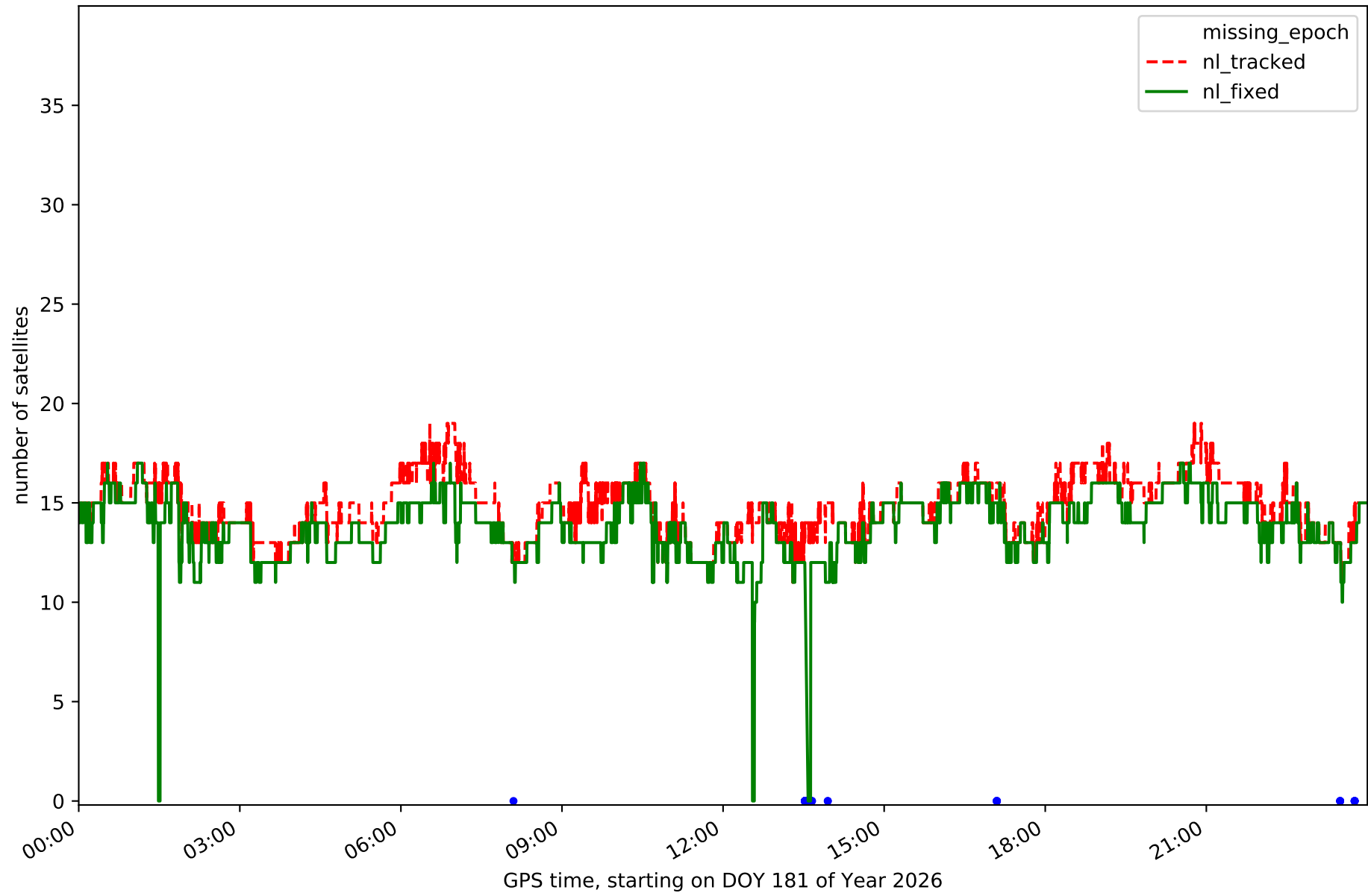

Station PUIG in network NT10

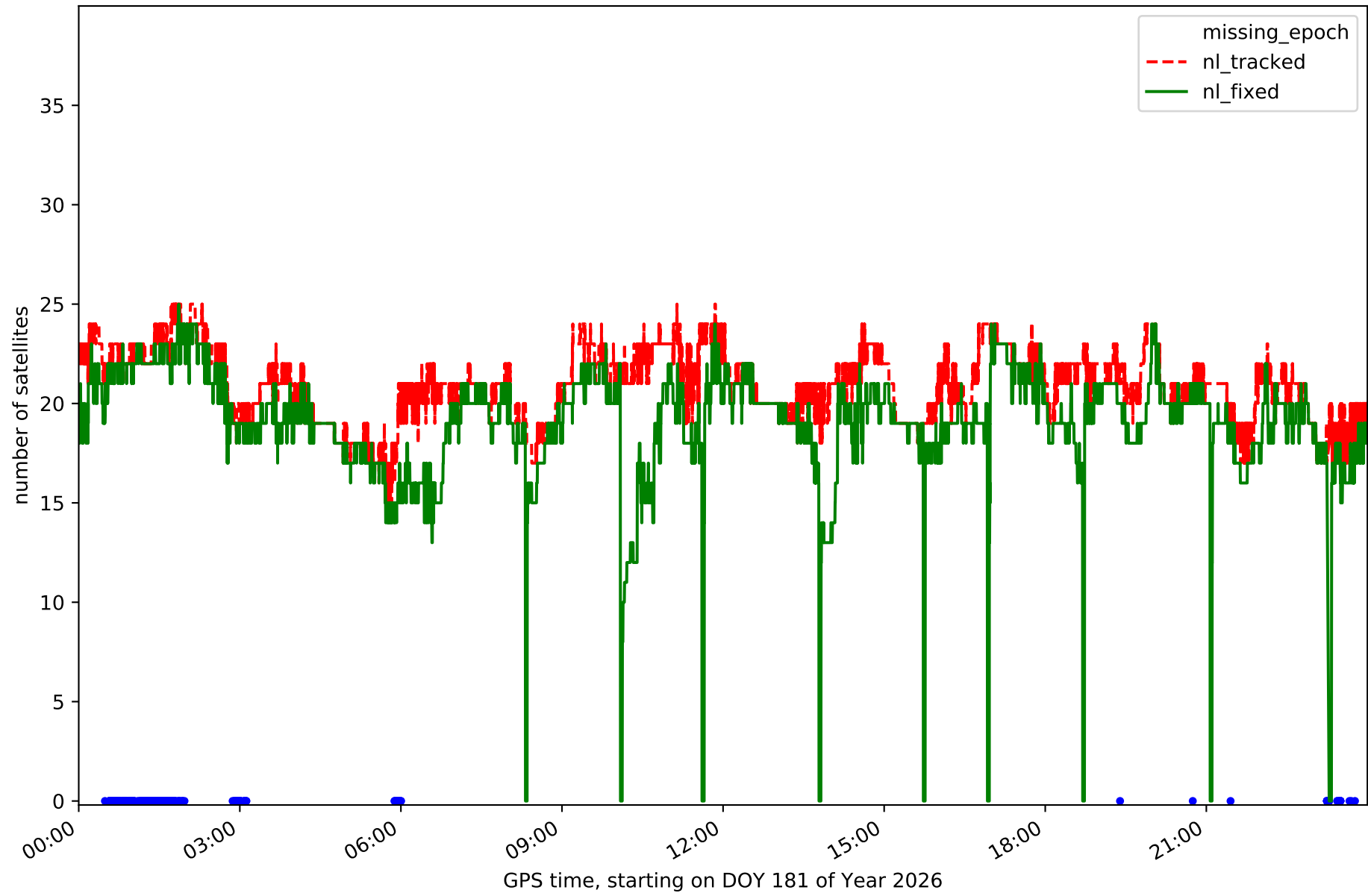

Station TARR in network NT10

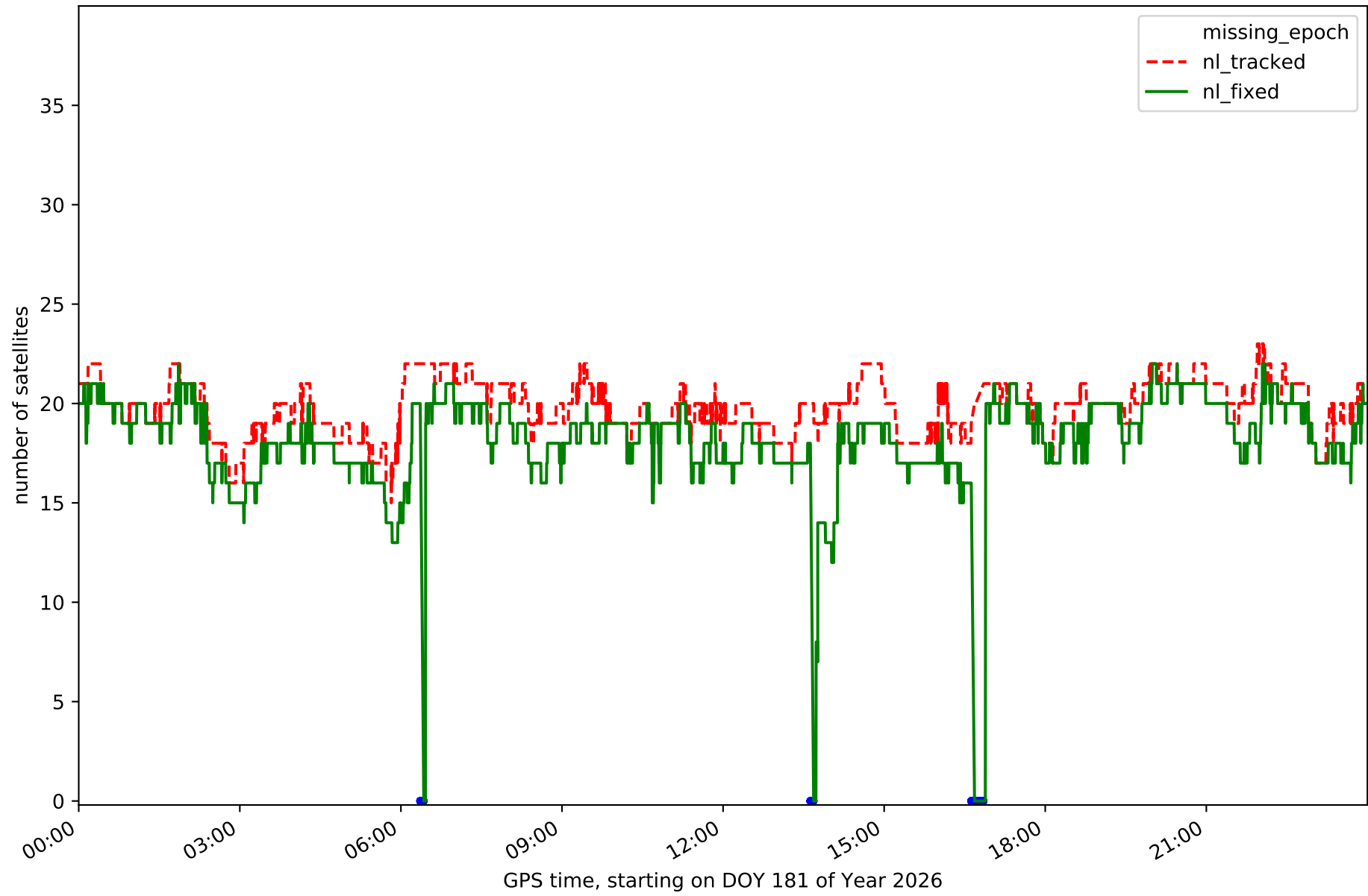

Station TRRG in network NT10

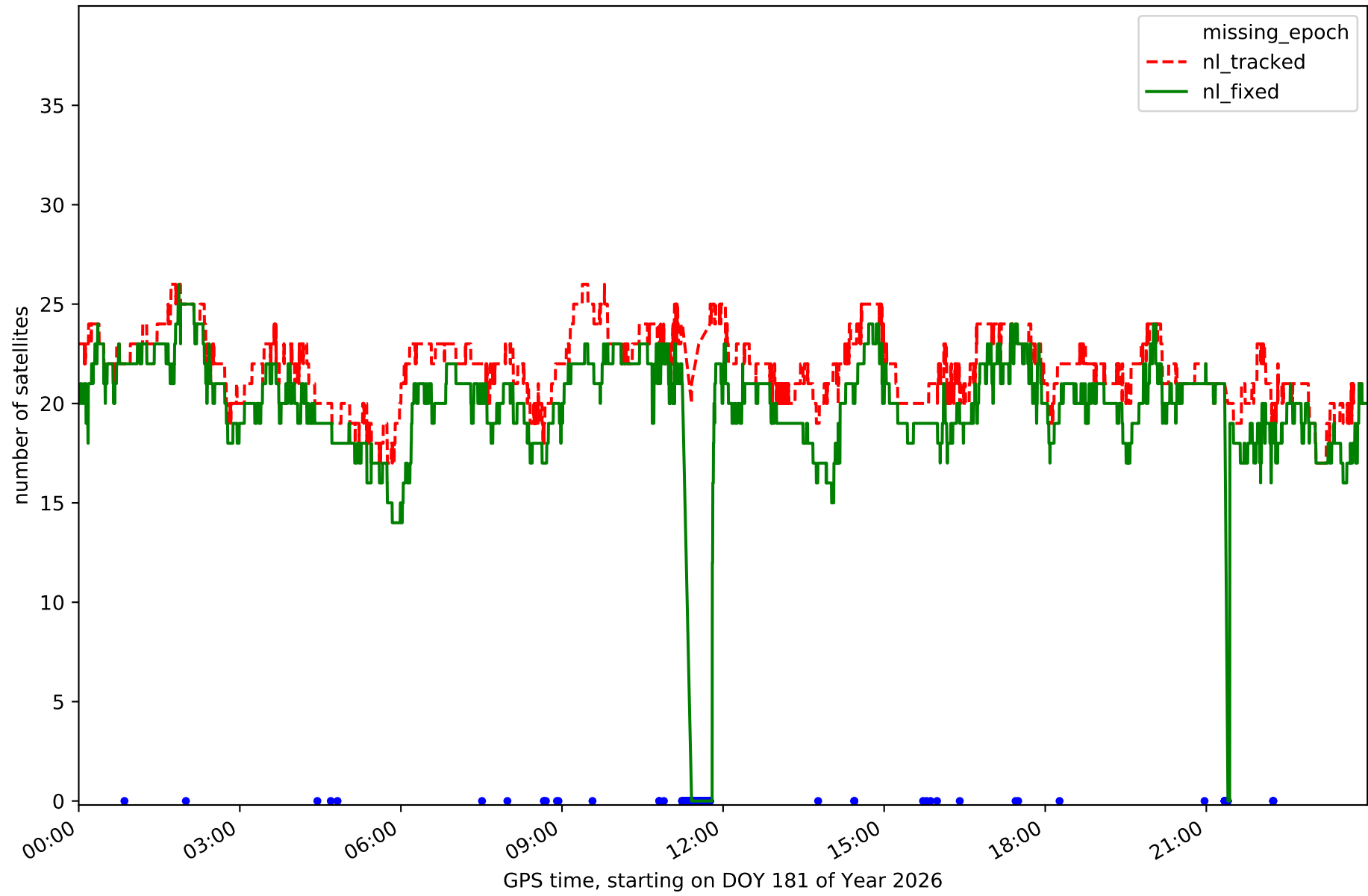

Station VRO2 in network NT10

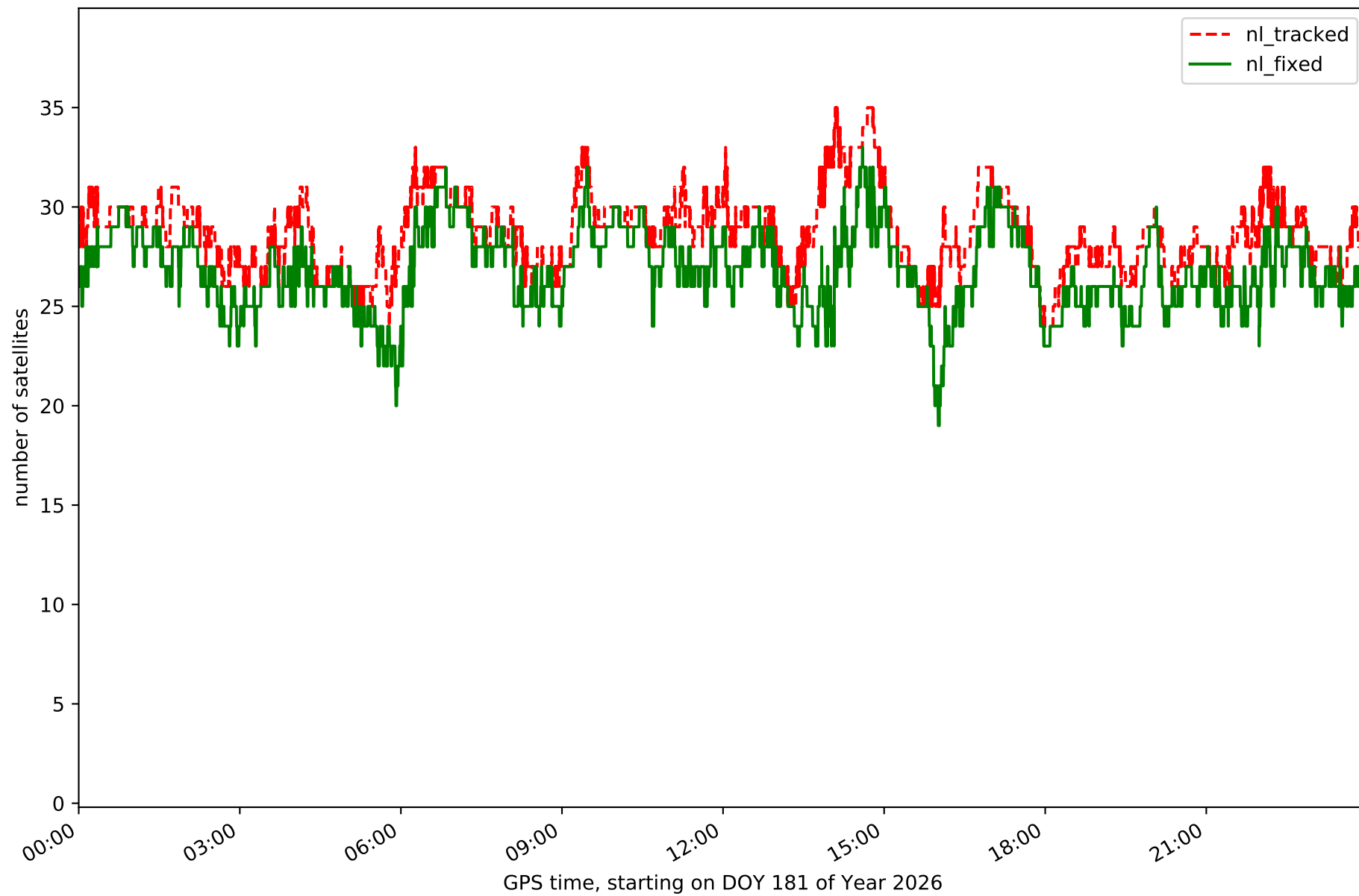

RefCheck for station BCL1 in network NT10

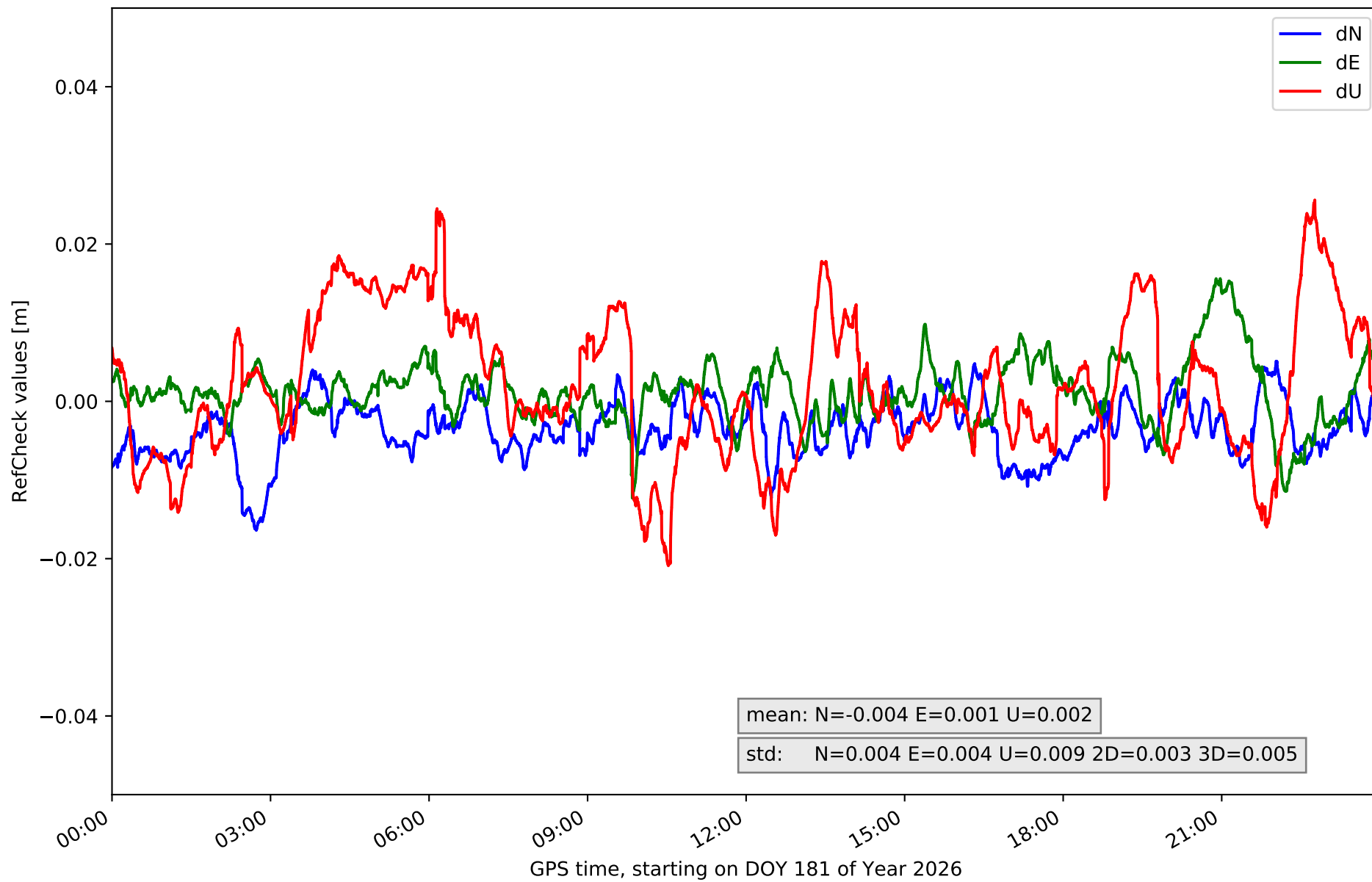

RefCheck for station BCLN in network NT10

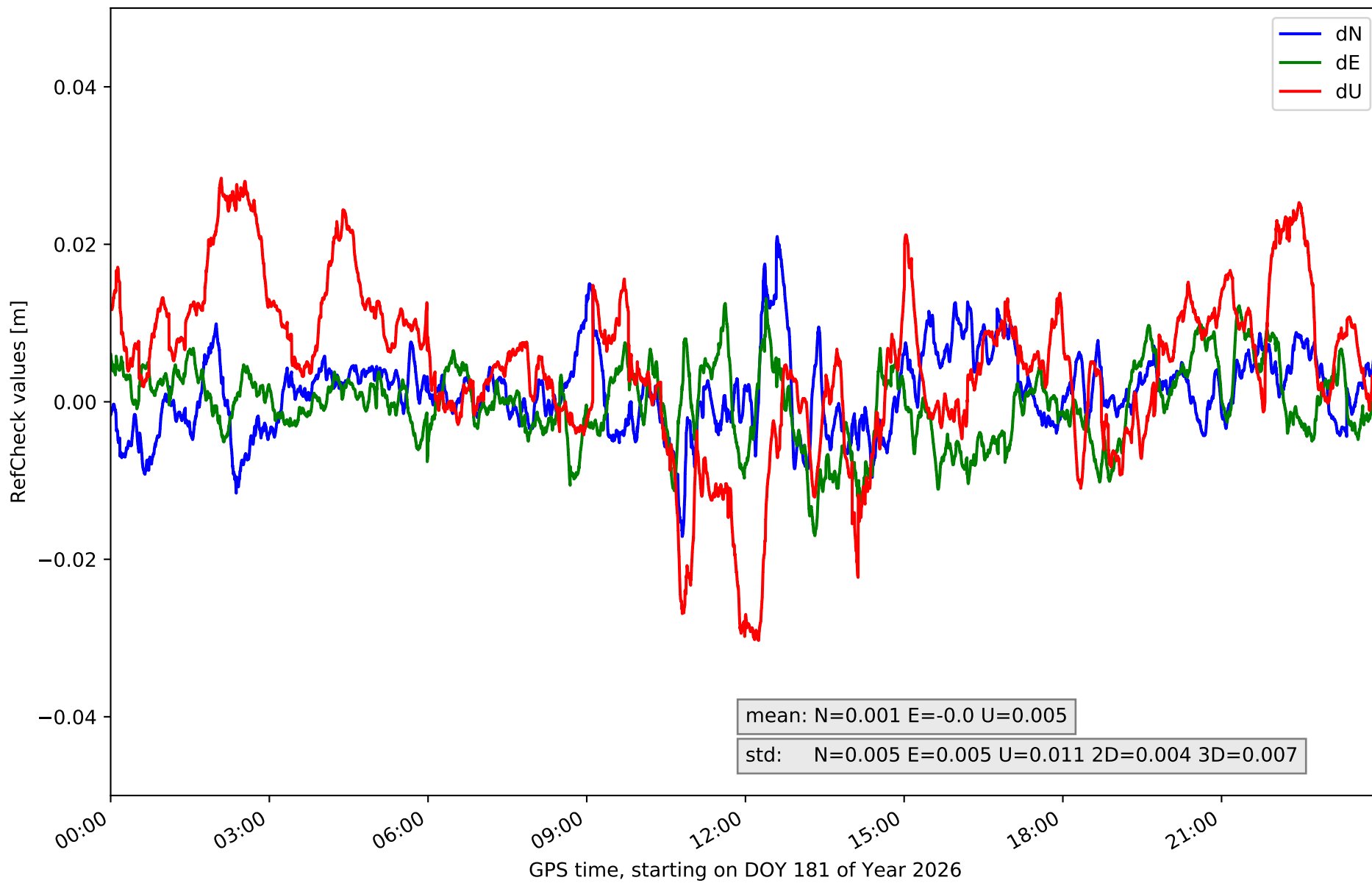

RefCheck for station BELL in network NT10

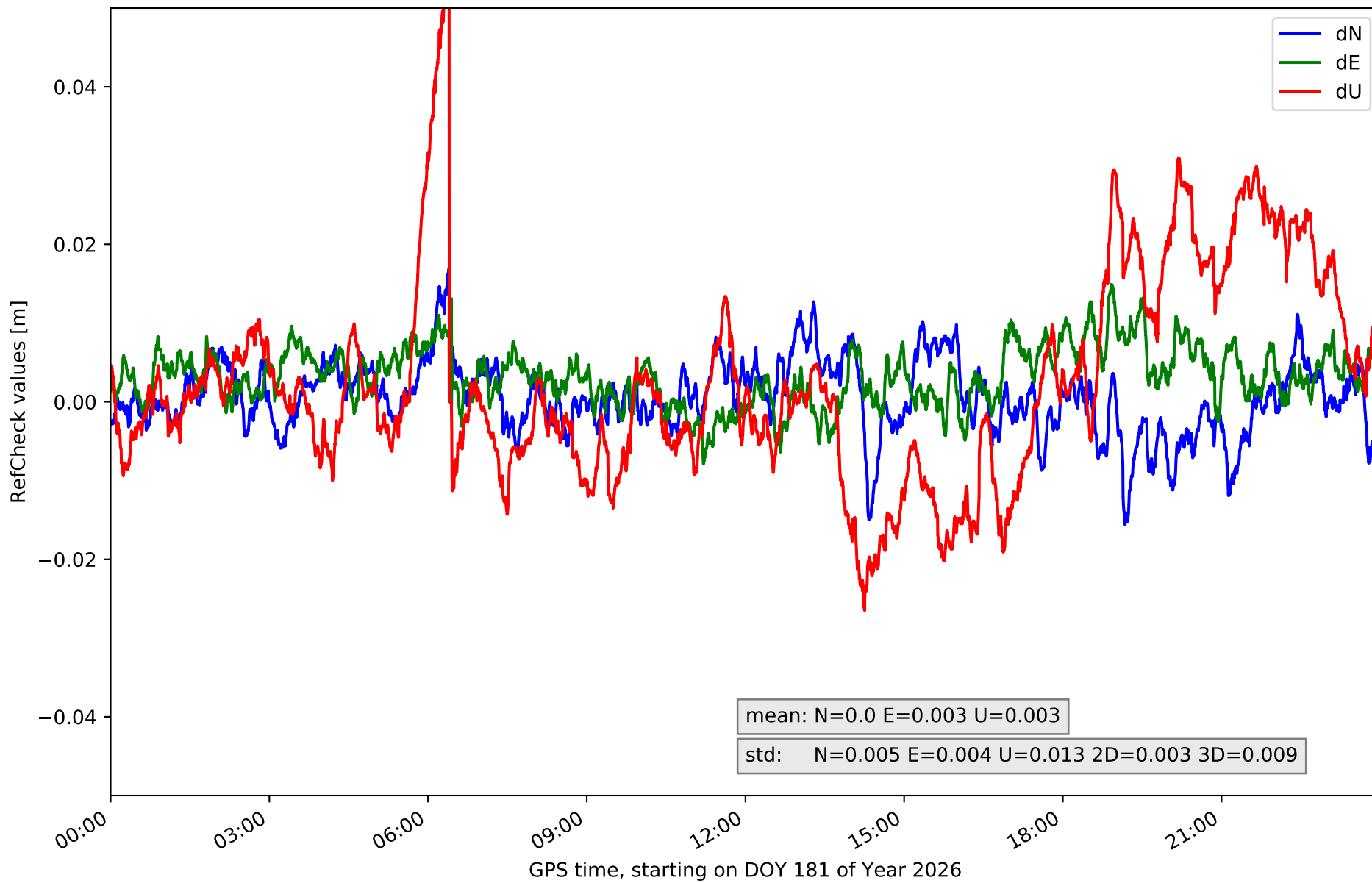

RefCheck for station BINE in network NT10

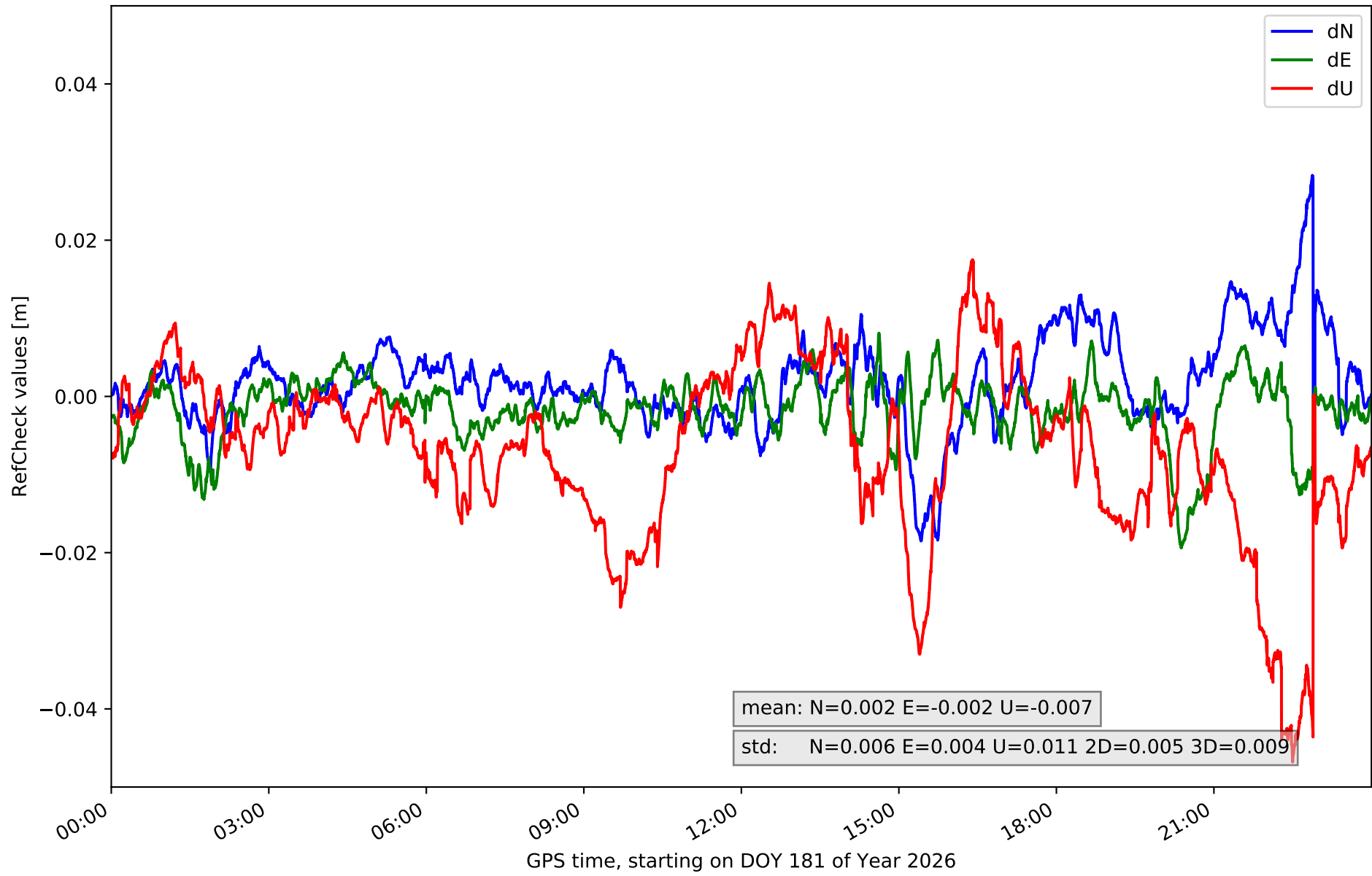

RefCheck for station CREU in network NT10

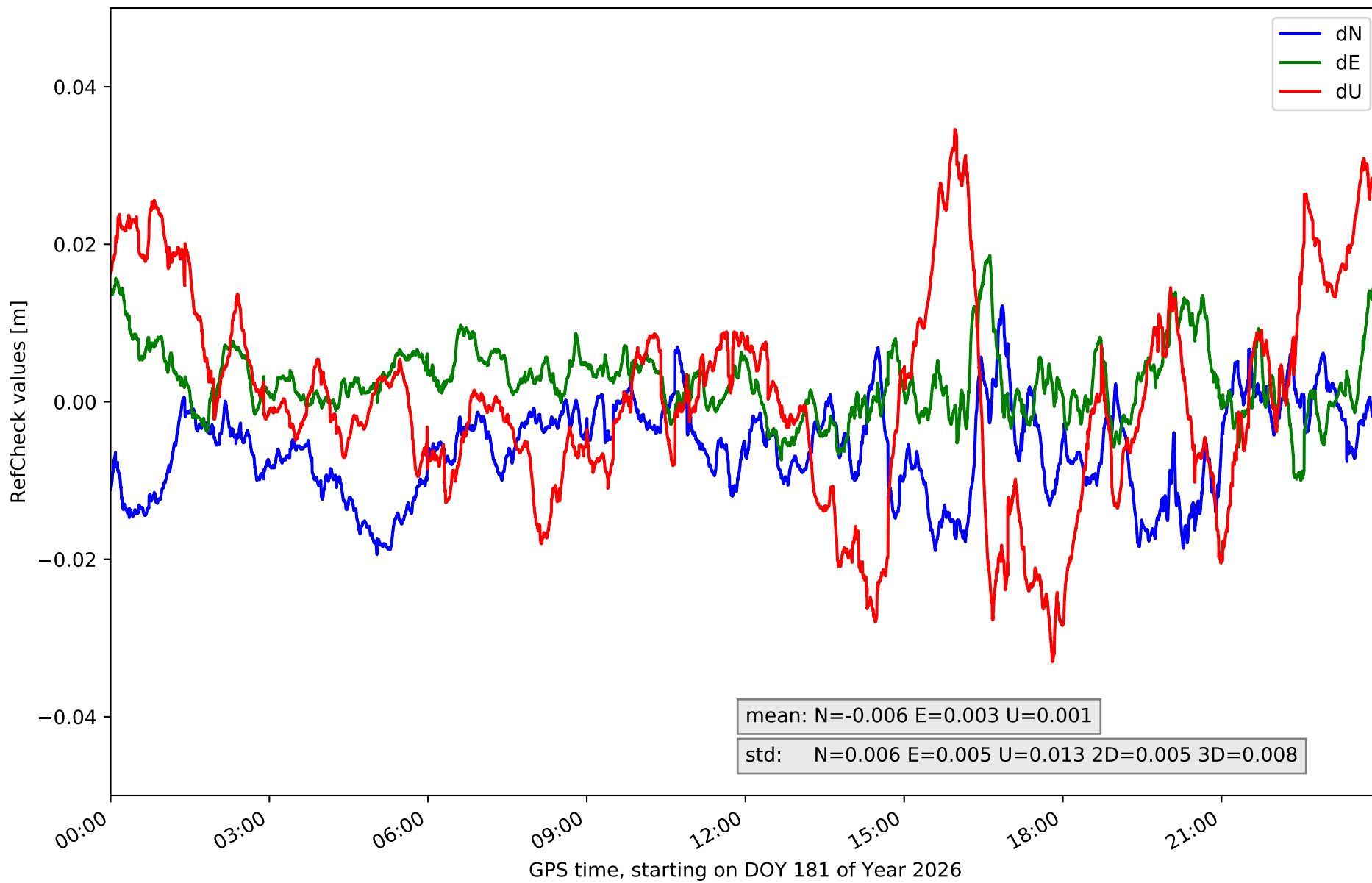

RefCheck for station EBRE in network NT10

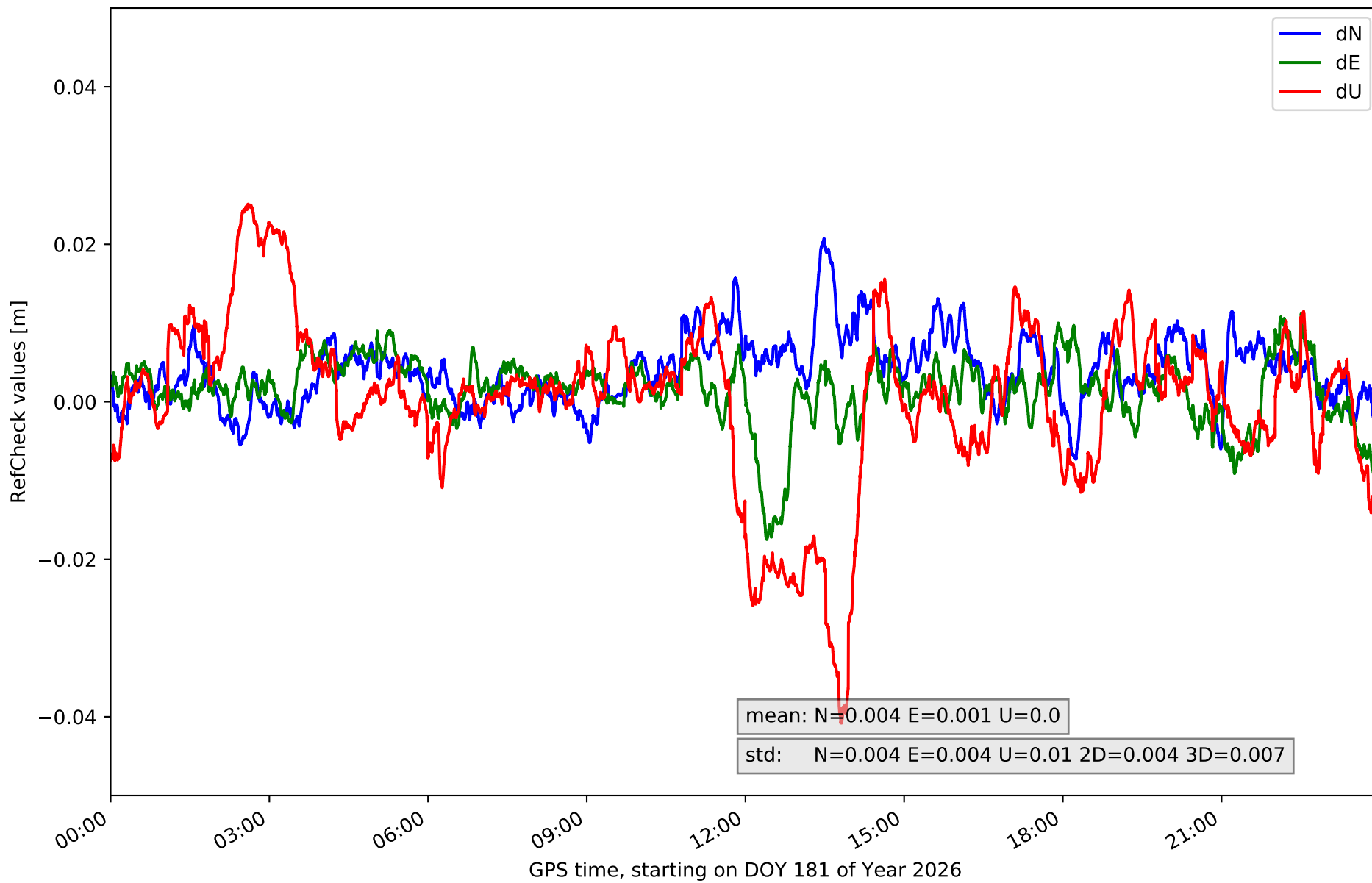

RefCheck for station EBRO in network NT10

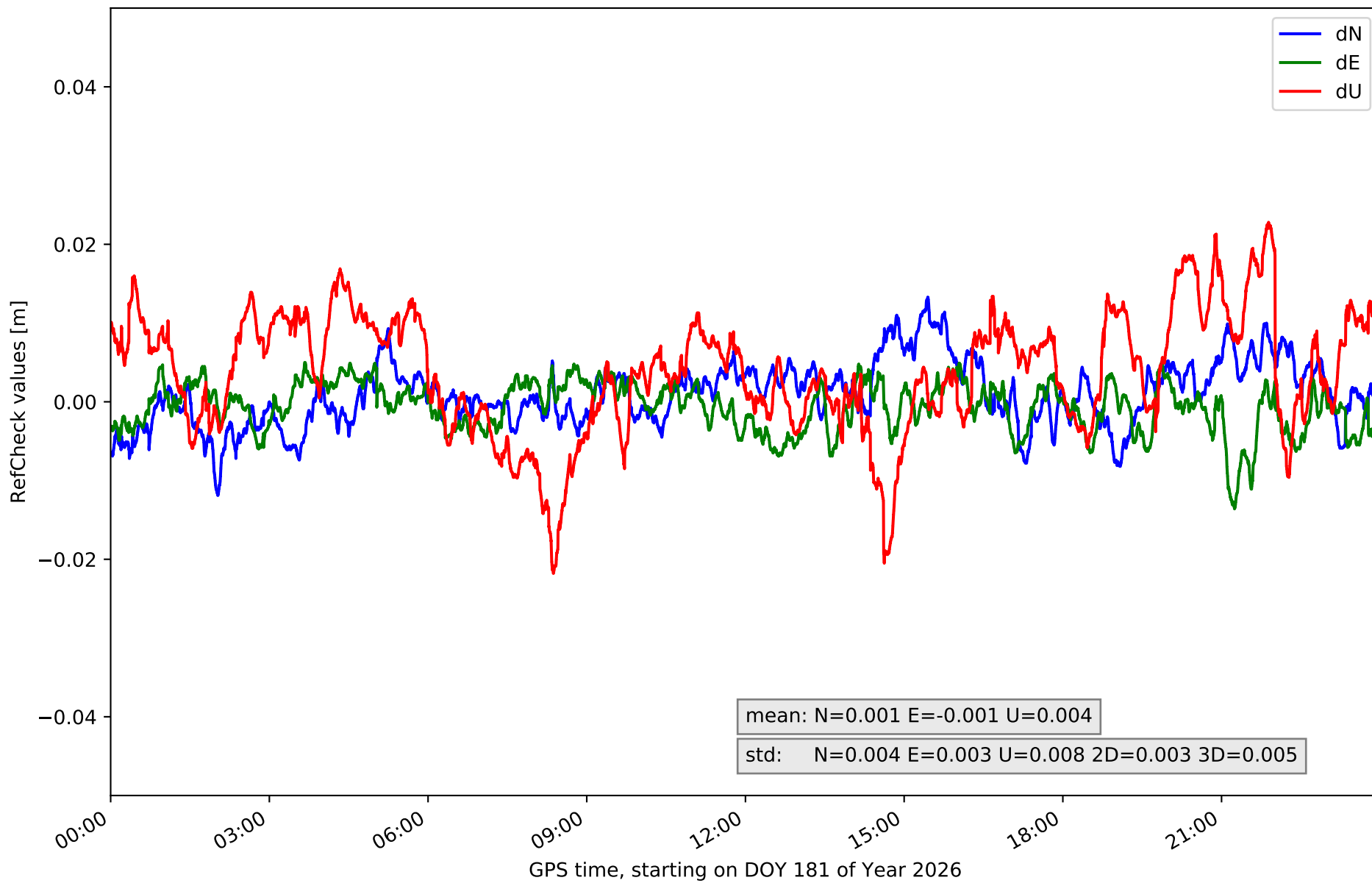

RefCheck for station ESCO in network NT10

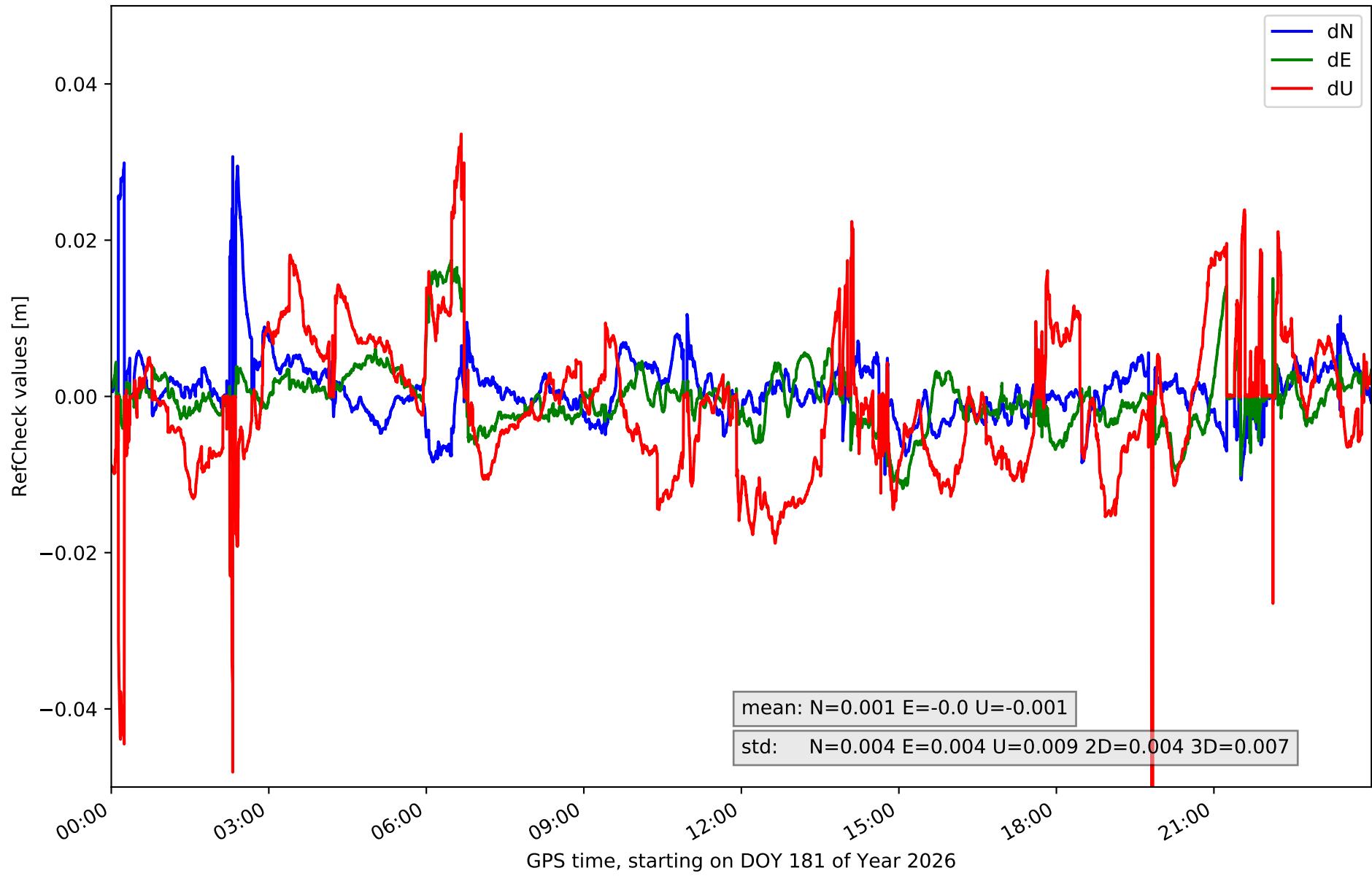

RefCheck for station GIRO in network NT10

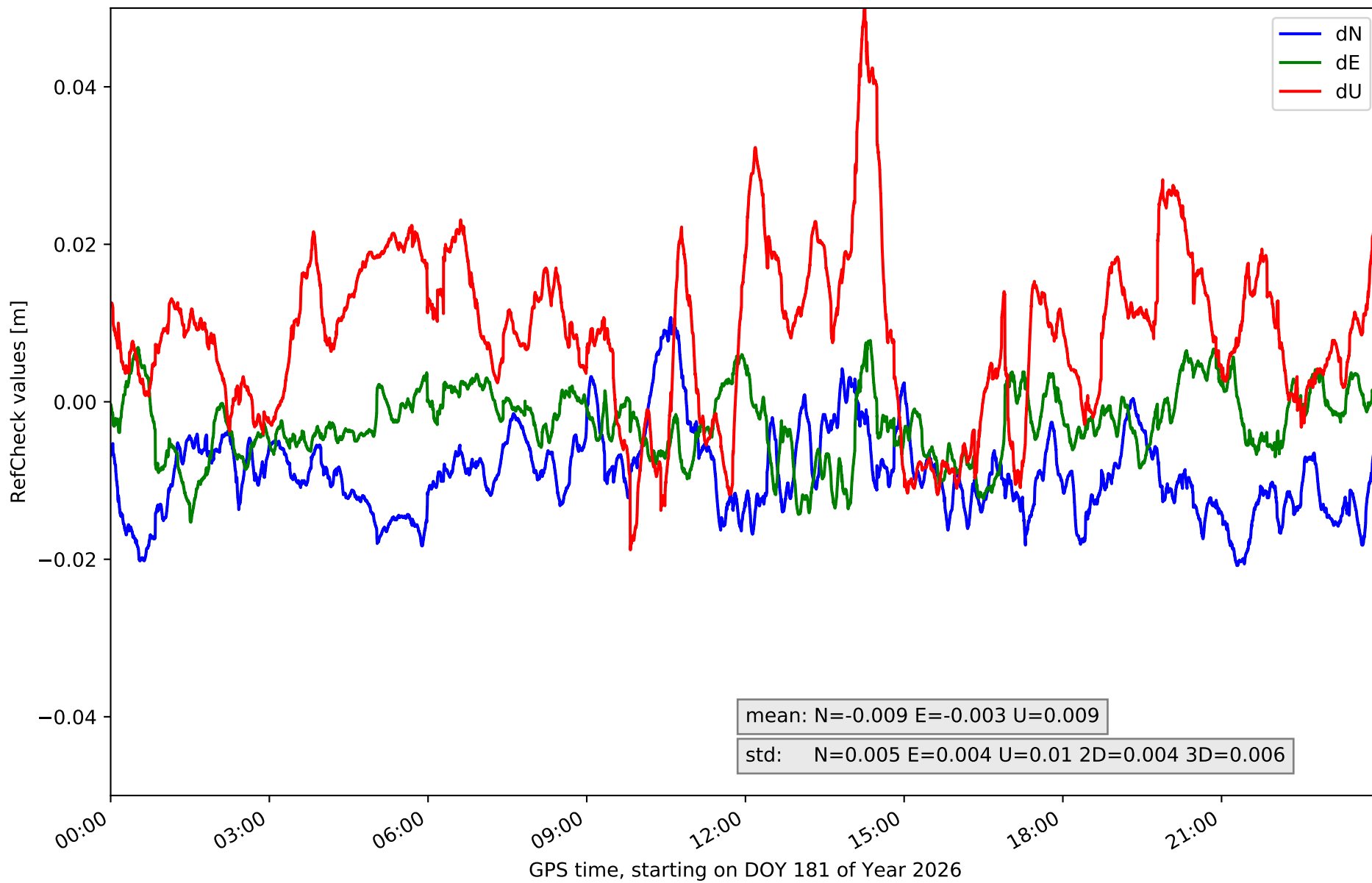

RefCheck for station GRAU in network NT10

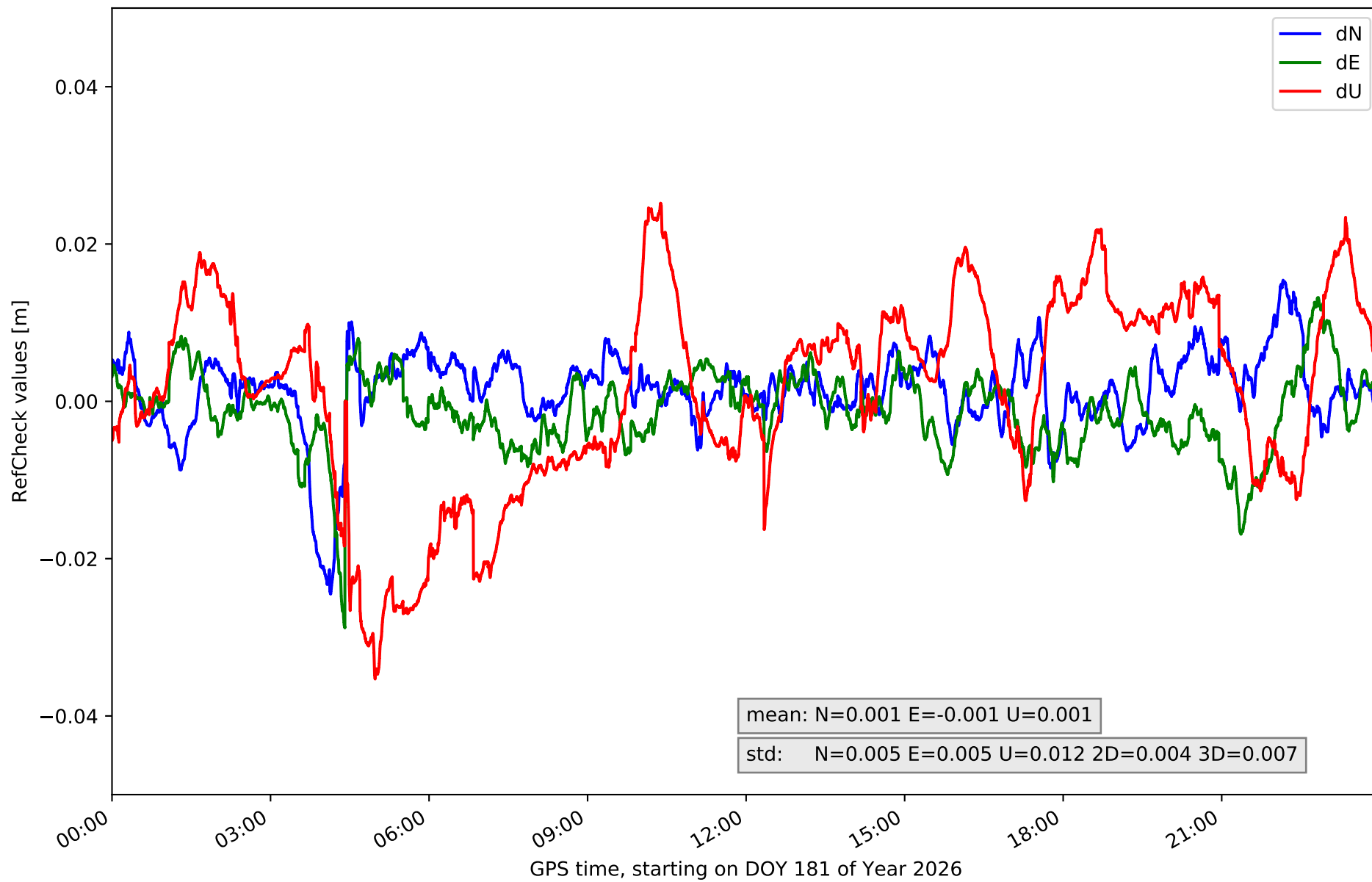

RefCheck for station MEQU in network NT10

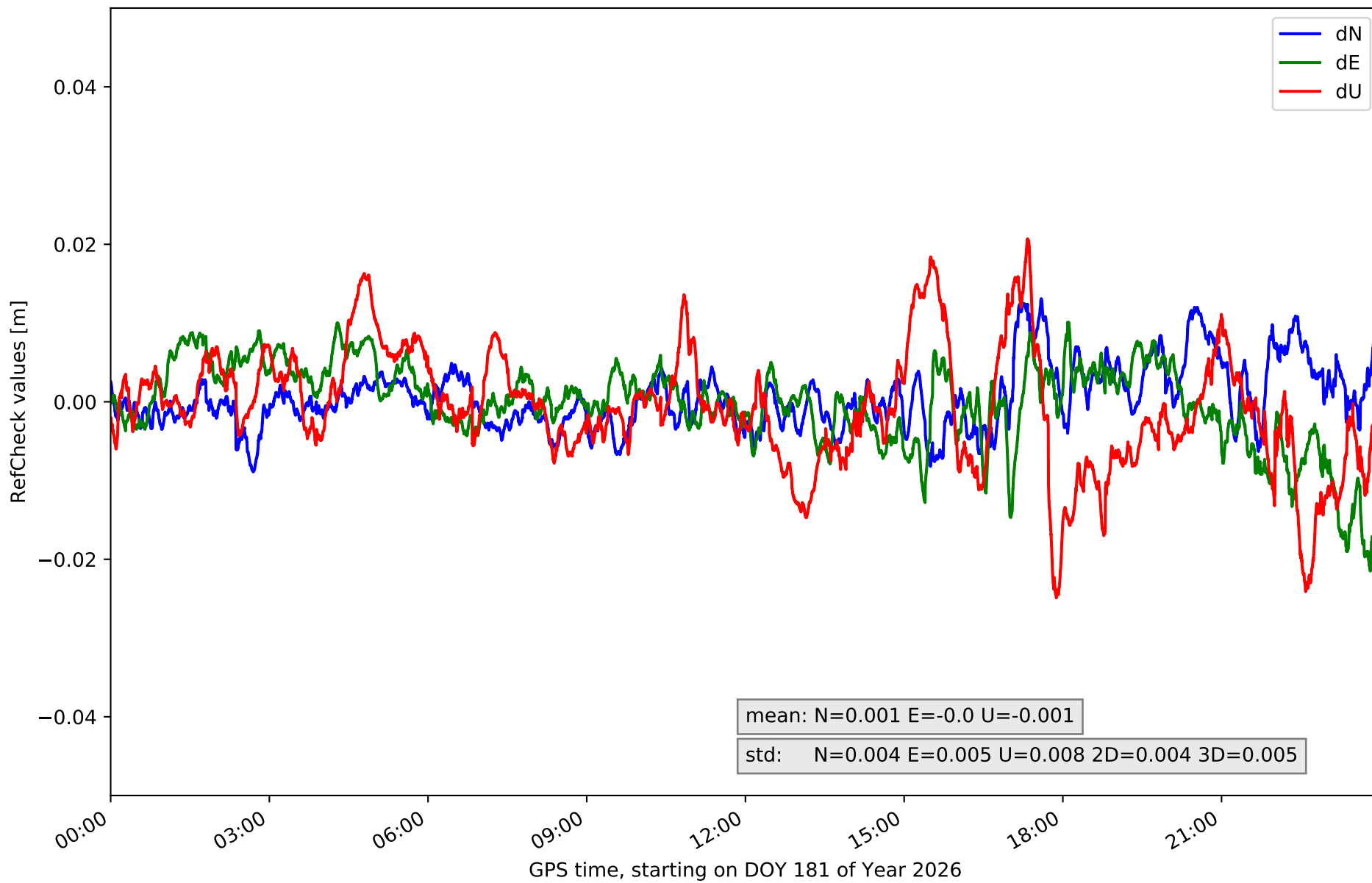

RefCheck for station OLOT in network NT10

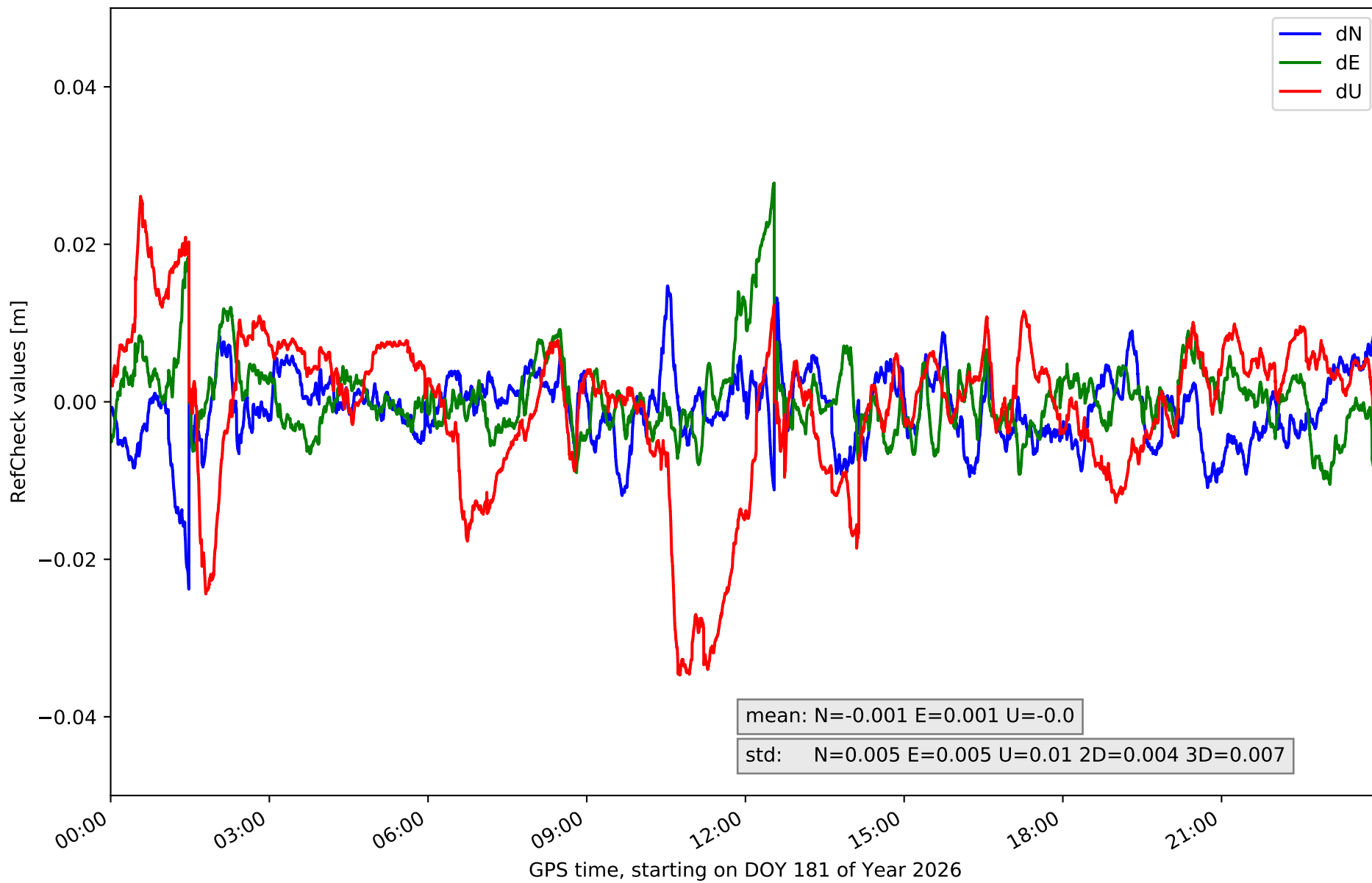

RefCheck for station PUIG in network NT10

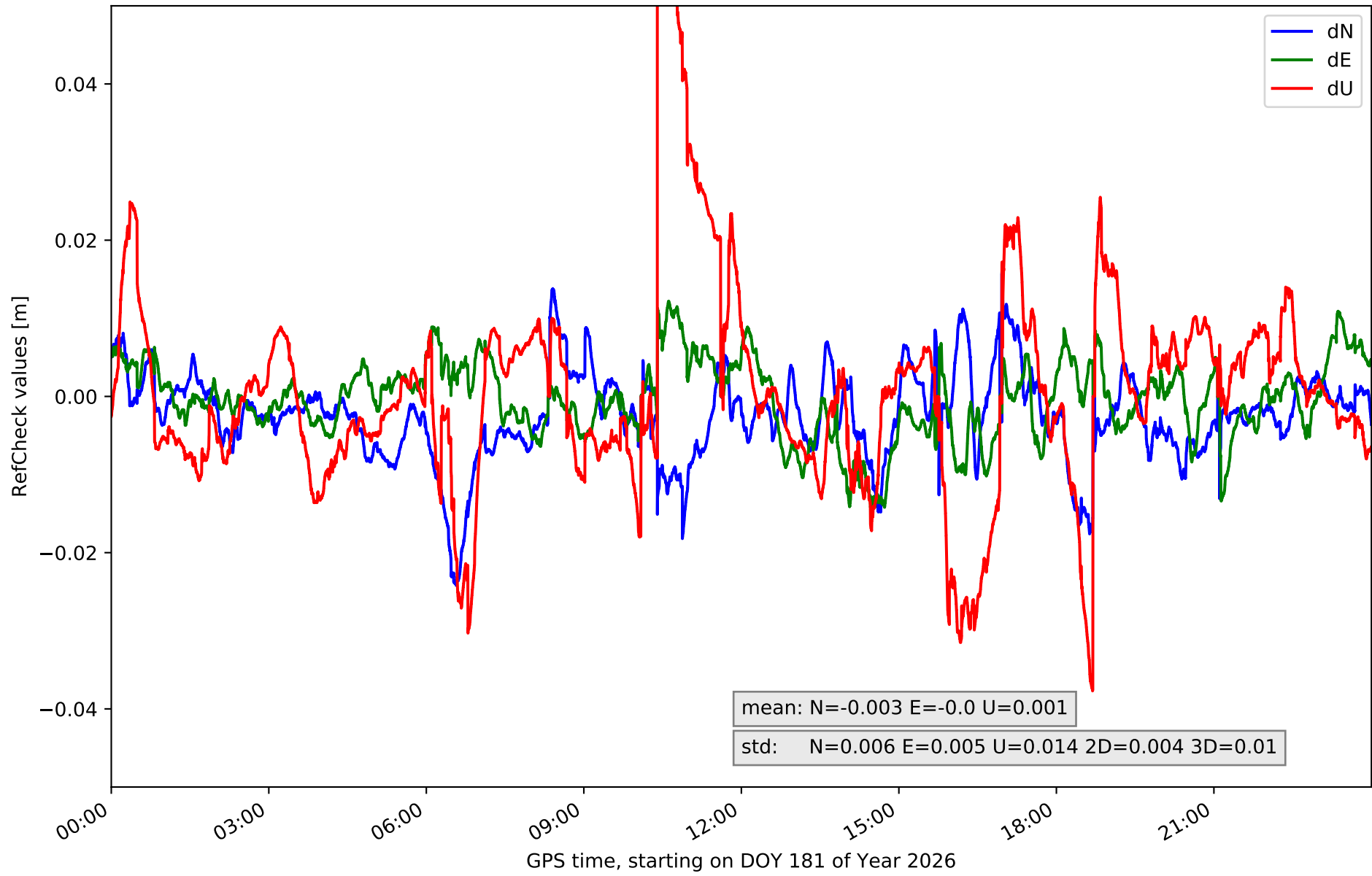

RefCheck for station TARR in network NT10

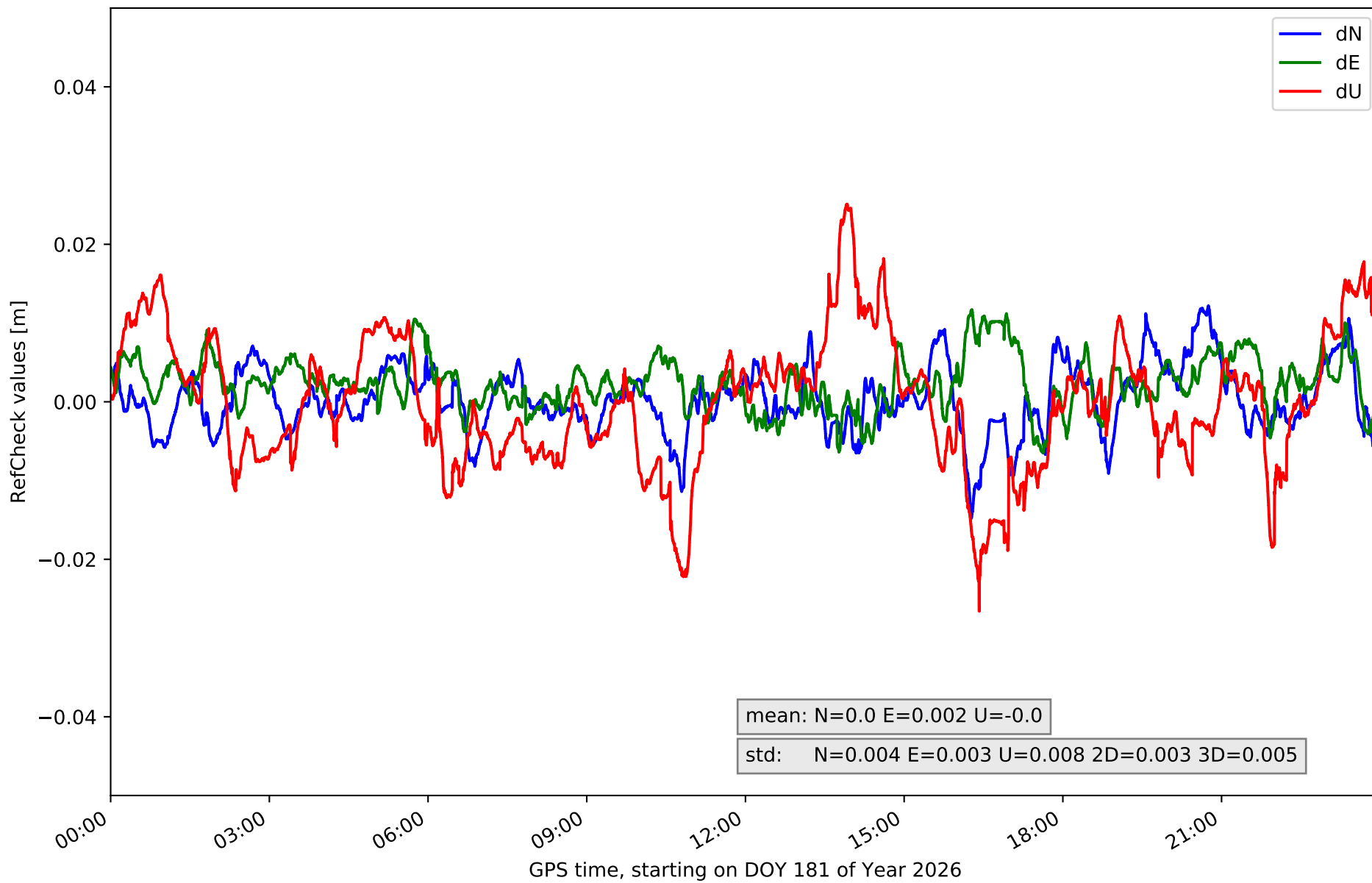

RefCheck for station TRRG in network NT10

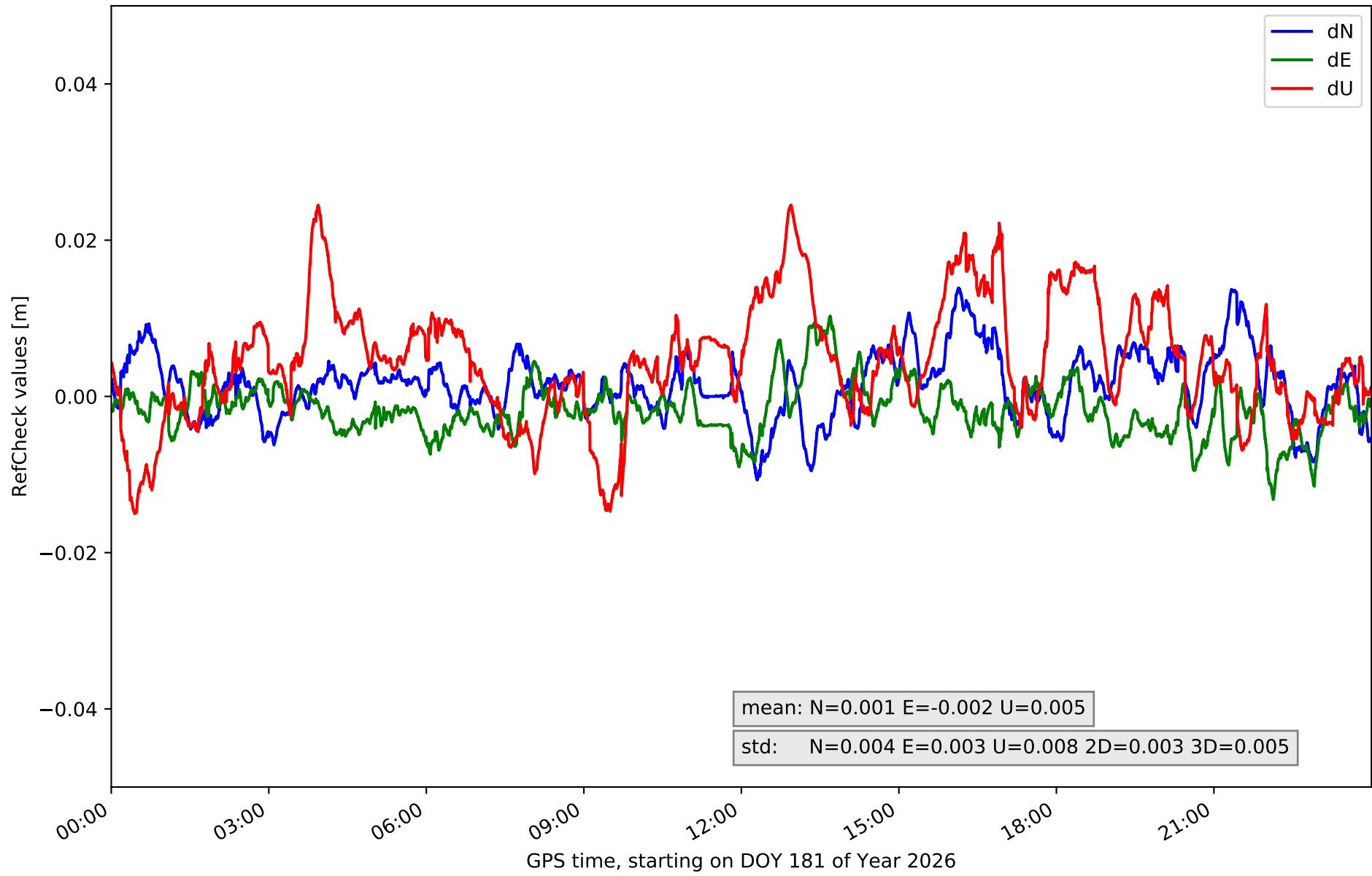

RefCheck for station VRO2 in network NT10

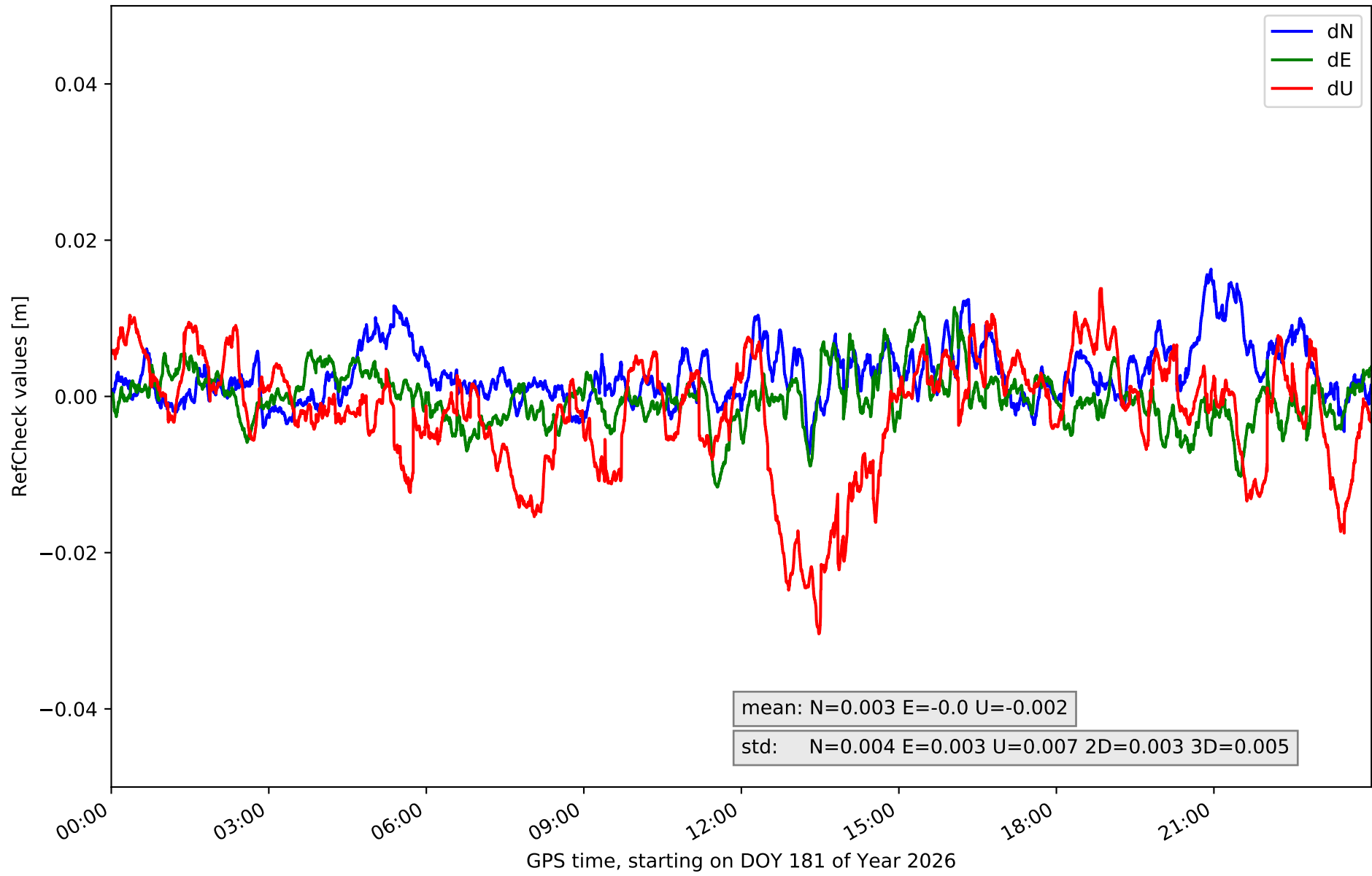

RefCheck values for network NT10

Station	Nmin	Nmax	Nstd	Emin	Emax	Estd	Umin	Umax	Ustd	std2D	std3D	#2D > 0.01	% 2D > 0.01	#3D > 0.02	% 3D > 0.02
BCL1	-0.016	0.005	0.004	-0.012	0.016	0.004	-0.021	0.026	0.009	0.003	0.005	9454	11.5	2719	3.3
BCLN	-0.017	0.021	0.005	-0.017	0.013	0.005	-0.03	0.028	0.011	0.004	0.007	12249	14.8	11369	13.8
BELL	-0.016	0.017	0.005	-0.008	0.015	0.004	-0.026	0.06	0.013	0.003	0.009	8189	9.9	14204	17.2
BINE	-0.018	0.028	0.006	-0.019	0.008	0.004	-0.047	0.018	0.011	0.005	0.009	14366	17.4	10214	12.4
CREU	-0.019	0.012	0.006	-0.01	0.019	0.005	-0.033	0.035	0.013	0.005	0.008	26947	32.6	19136	23.2
EBRE	-0.007	0.021	0.004	-0.018	0.011	0.004	-0.041	0.025	0.01	0.004	0.007	11509	13.9	9744	11.8
EBRO	-0.012	0.013	0.004	-0.014	0.005	0.003	-0.022	0.023	0.008	0.003	0.005	3488	4.2	2118	2.6
ESCO	-0.011	0.031	0.004	-0.012	0.018	0.004	-0.06	0.034	0.009	0.004	0.007	5782	7.0	3926	4.8
GIRO	-0.021	0.011	0.005	-0.015	0.008	0.004	-0.019	0.05	0.01	0.004	0.006	49843	60.4	20626	25.0
GRAU	-0.025	0.015	0.005	-0.029	0.013	0.005	-0.035	0.025	0.012	0.004	0.007	10880	13.2	11540	14.0
MEQU	-0.009	0.013	0.004	-0.021	0.01	0.005	-0.025	0.021	0.008	0.004	0.005	9821	11.9	2946	3.6
OLOT	-0.024	0.015	0.005	-0.012	0.028	0.005	-0.035	0.026	0.01	0.004	0.007	7290	8.8	6962	8.4
PUIG	-0.024	0.016	0.006	-0.015	0.012	0.005	-0.038	0.059	0.014	0.004	0.01	13380	16.2	12840	15.6
TARR	-0.015	0.012	0.004	-0.006	0.012	0.003	-0.027	0.025	0.008	0.003	0.005	5741	7.0	3343	4.1
TRRG	-0.011	0.014	0.004	-0.013	0.01	0.003	-0.015	0.025	0.008	0.003	0.005	5678	6.9	3999	4.8
VRO2	-0.007	0.016	0.004	-0.012	0.011	0.003	-0.03	0.014	0.007	0.003	0.005	5781	7.0	3087	3.7
Mean	-0.016	0.016	0.005	-0.015	0.013	0.004	-0.032	0.031	0.01	0.004	0.007	12524.9	15.2	8673.3	10.5
Min/Max	-0.025	0.031	0.006	-0.029	0.028	0.005	-0.06	0.06	0.014	0.005	0.01	49843	60.4	20626	25.0

fixing statistic for network NT10

fixing percentage of	all GNSS	G	R	E	C
using threshold 0.3	94.2	94.6	93.8	95.8	92.2
considering satellites with dual-frequency fixed	91.5	91.6	91.0	93.6	88.6
considering all signals separately	91.5	91.7	91.0	93.9	86.4