

summary for network NT14

timeperiod chosen: from 2026-06-28-00:00:00 until 2026-06-28-23:59:59

average update rate (durations larger than 15 seconds considered as observation gap): 1.1 seconds

average fixing percentage with threshold set to 0.3: 93.2 percent

stations available: 13 of 13

station information:

station ABAN:	antenna: LEIAR25	LEIT	receiver: LEICA GR30	height: 207.761
station AIO2:	antenna: GPPNULLANTENNA	NONE	receiver: LEICA GR50	height: 662.857
station ALAC:	antenna: LEIAR25.R3	LEIT	receiver: LEICA GR50	height: 63.359
station ALCO:	antenna: GPPNULLANTENNA	NONE	receiver: LEICA GR30	height: 640.126
station BORR:	antenna: GPPNULLANTENNA	NONE	receiver: LEICA GR30	height: 73.01
station DENI:	antenna: GPPNULLANTENNA	NONE	receiver: LEICA GR10	height: 69.734
station IEJA:	antenna: GPPNULLANTENNA	NONE	receiver: LEICA GR50	height: 1358.246
station PENI:	antenna: LEIAR25.R4	LEIT	receiver: LEICA GR25	height: 108.648
station SARR:	antenna: GPPNULLANTENNA	NONE	receiver: LEICA GR50	height: 1041.628
station TOR0:	antenna: GPPNULLANTENNA	NONE	receiver: LEICA GR30	height: 64.686
station UTIE:	antenna: GPPNULLANTENNA	NONE	receiver: LEICA GR30	height: 799.744
station VALE:	antenna: LEIAR25.R3	LEIT	receiver: LEICA GR50	height: 80.593
station VJOI:	antenna: GPPNULLANTENNA	NONE	receiver: LEICA GR30	height: 117.162

Processing rate in network NT14

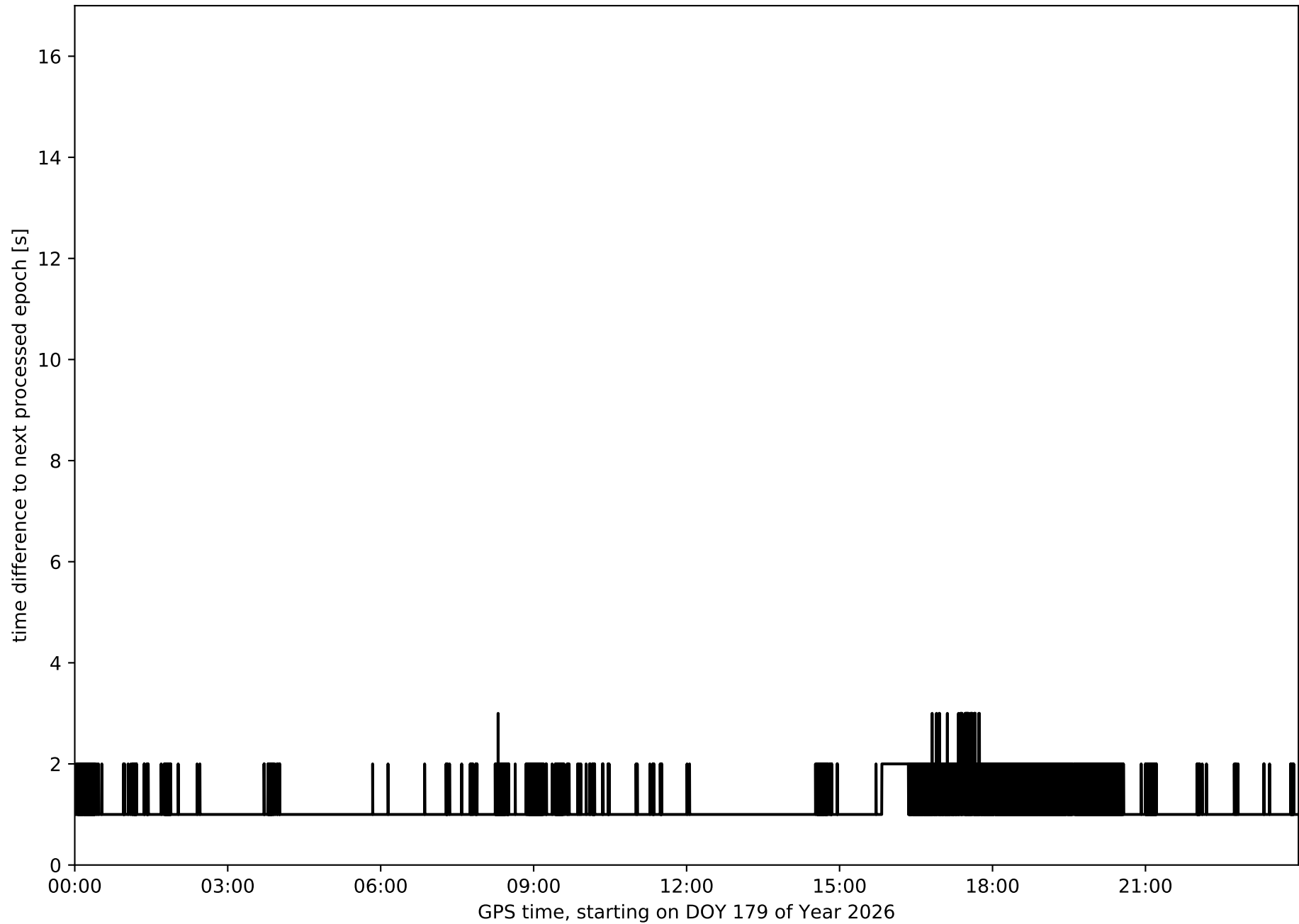

Histogram of the processing rate in network NT14 (durations larger 15 seconds neglected)

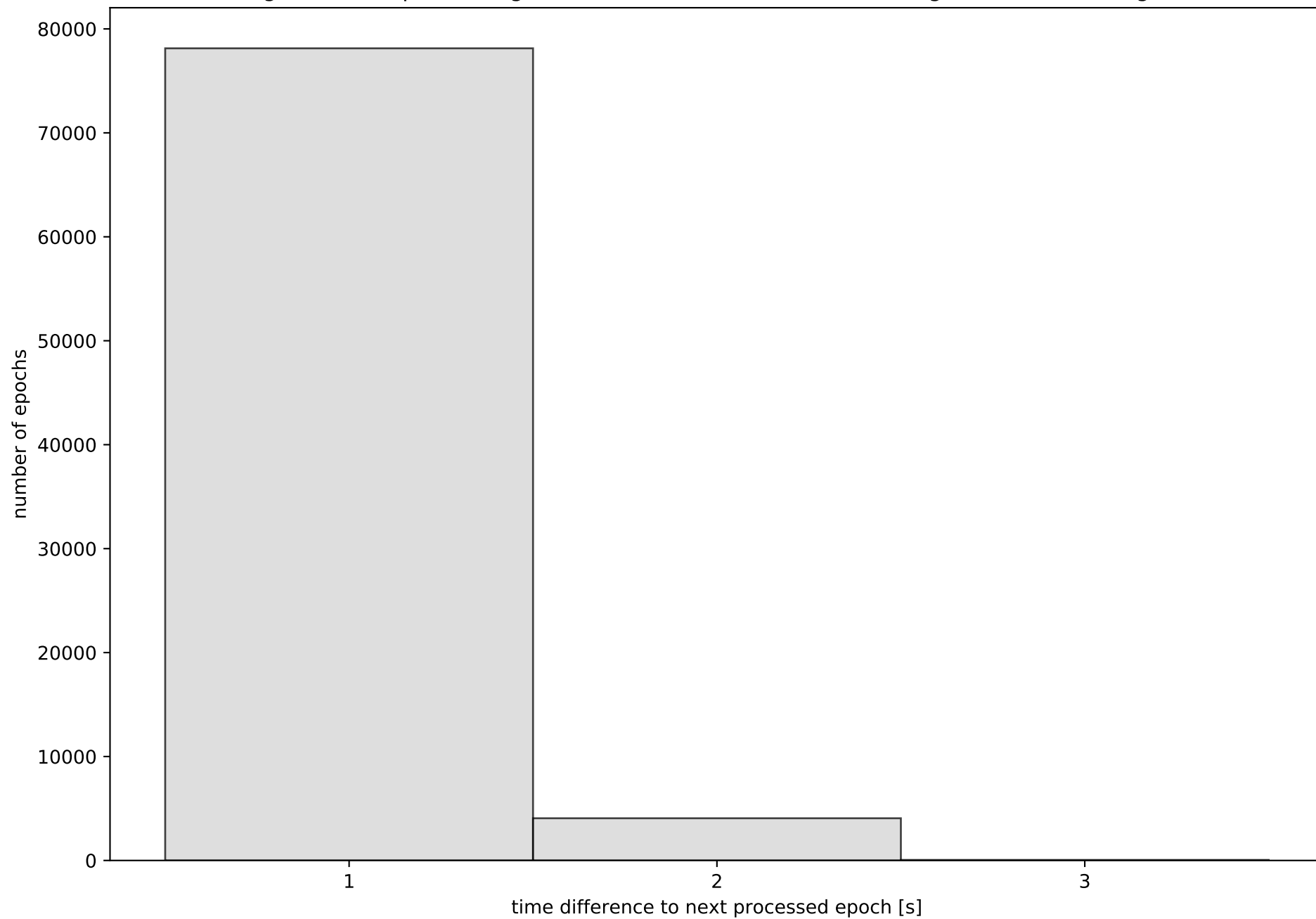

Network NT14 with threshold set to 0.3

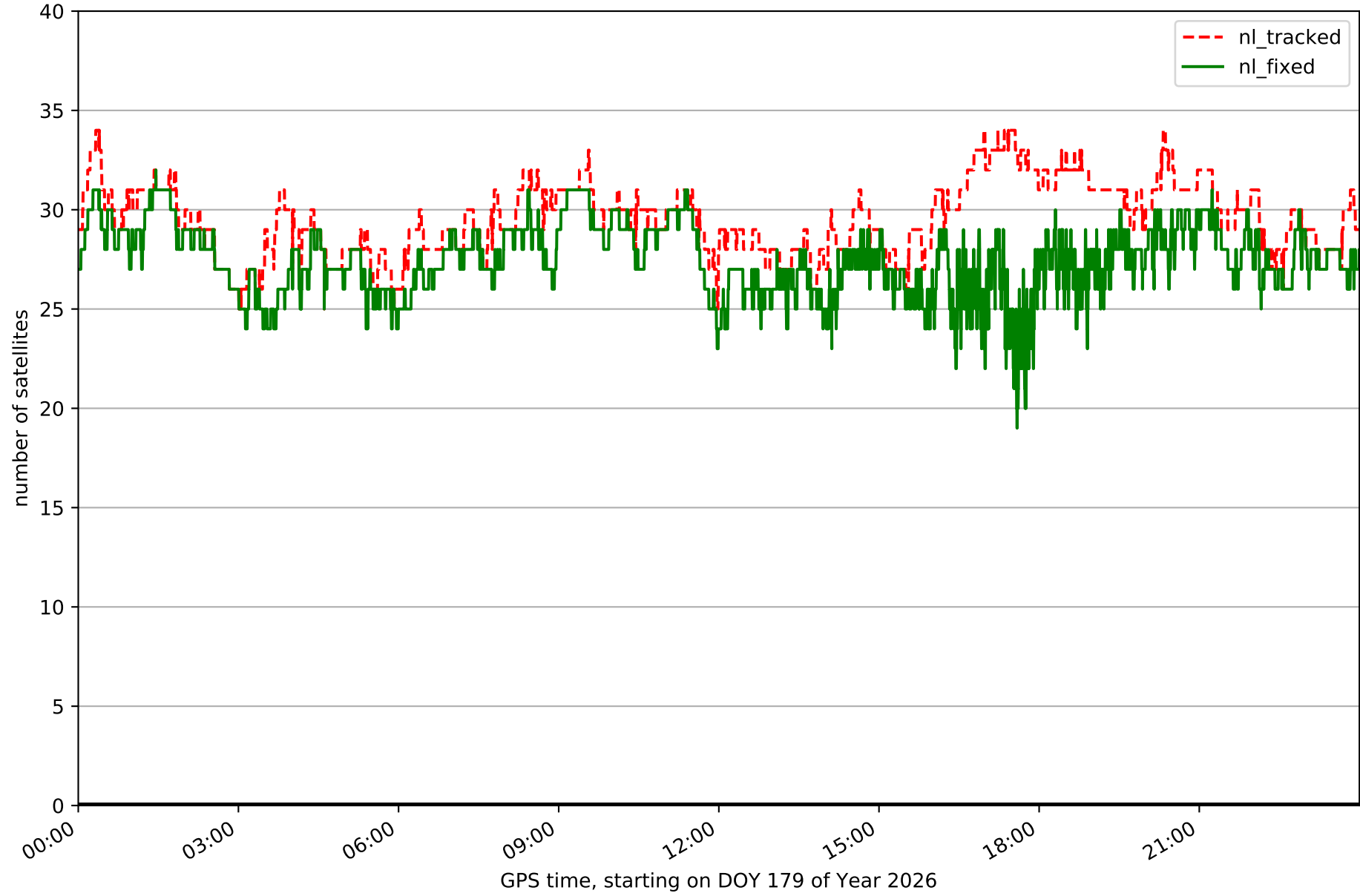

Fixing percentage of satellites in network NT14 with threshold set to 0.3

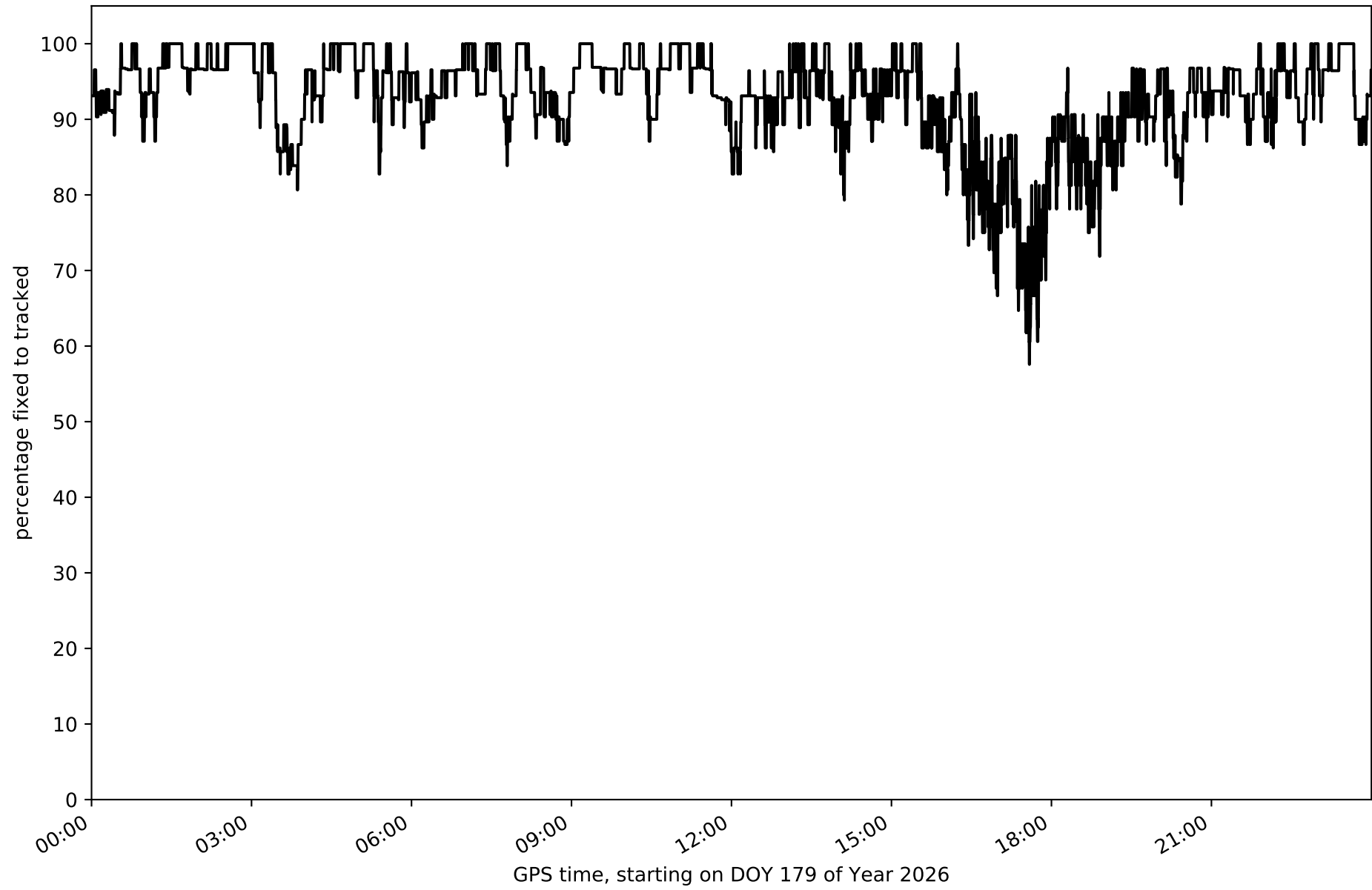

Network NT14 - only GPS with threshold set to 0.3

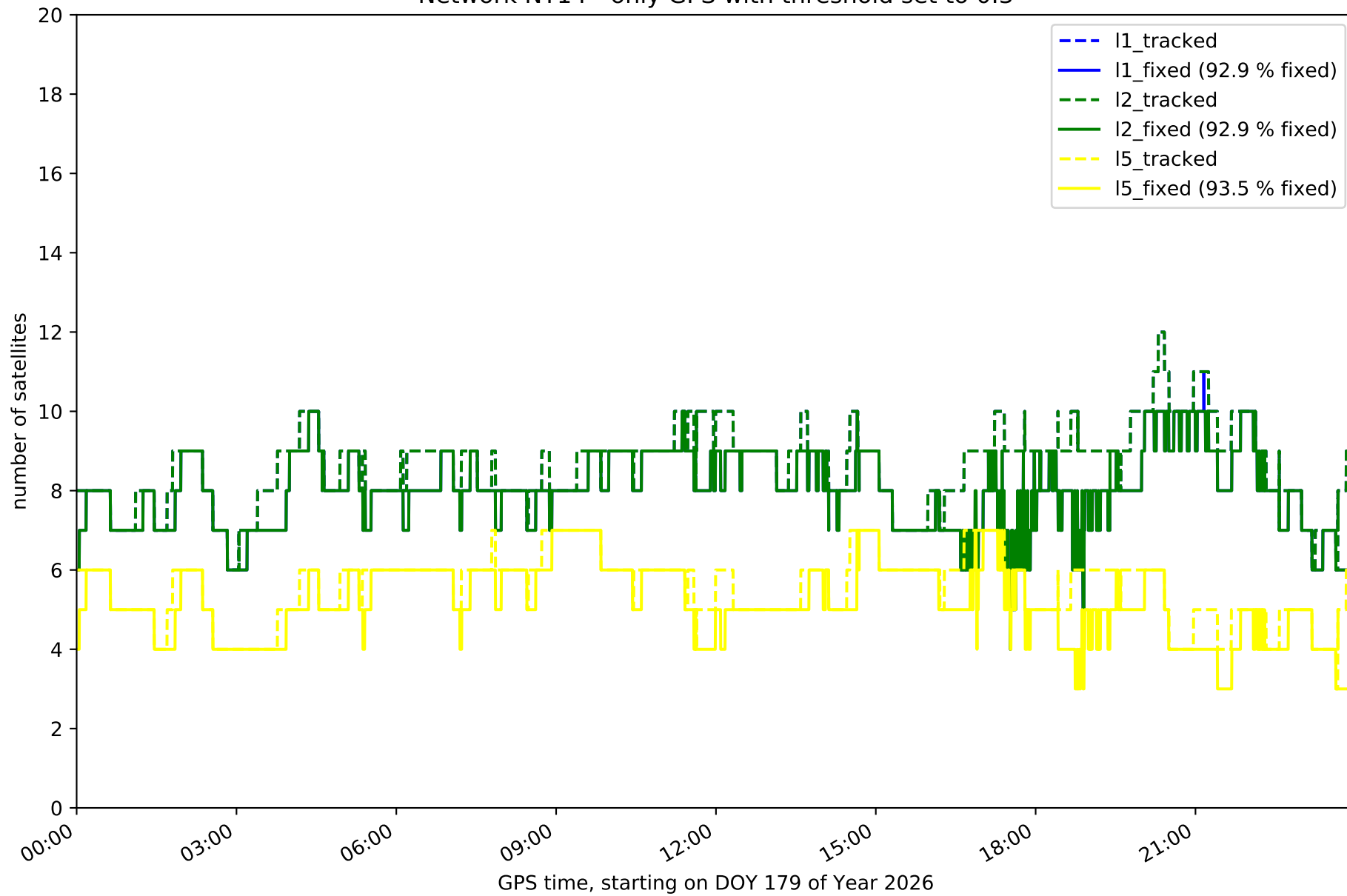

Network NT14 - only GLONASS with threshold set to 0.3

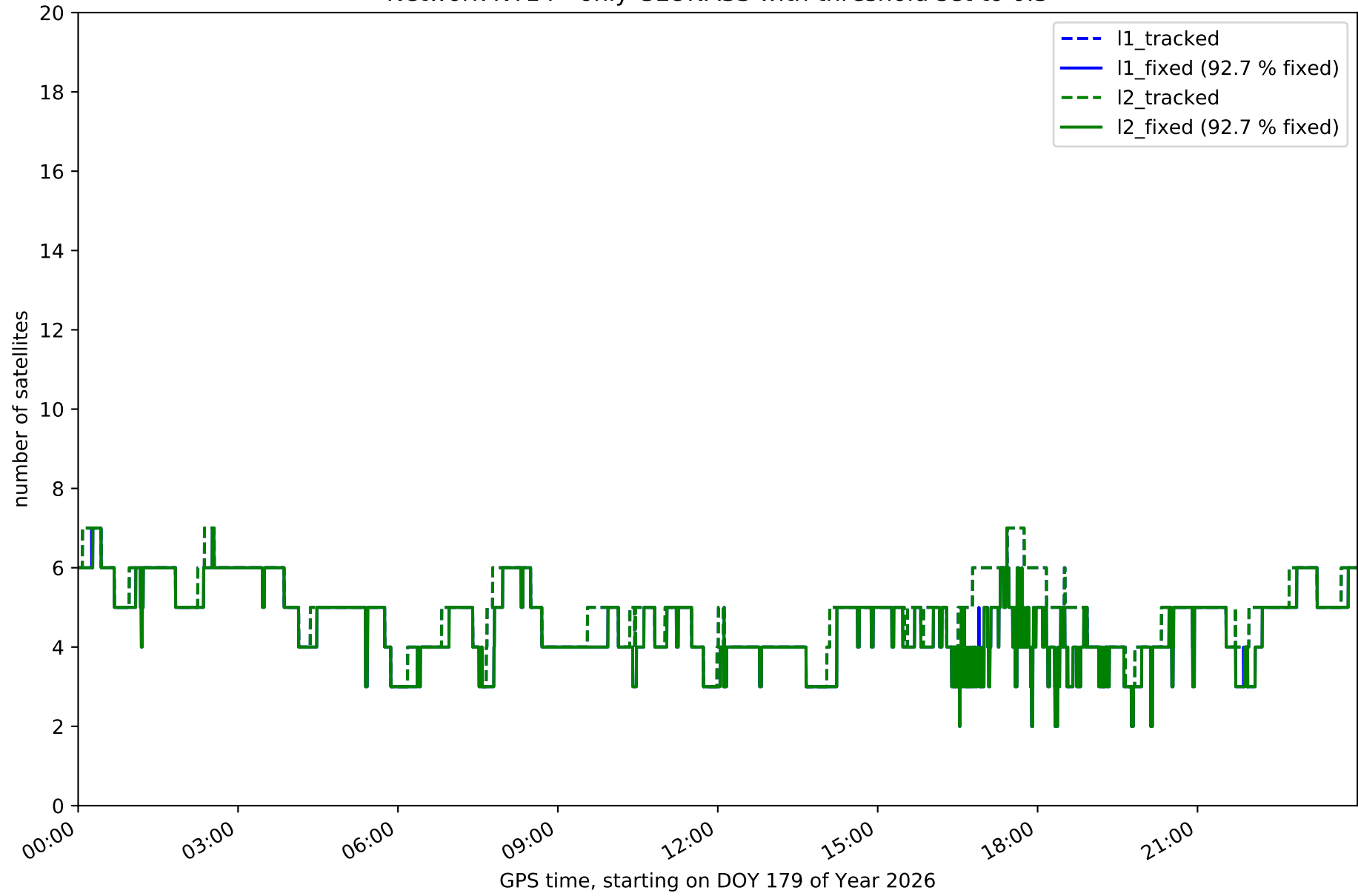

Network NT14 - only BDS with threshold set to 0.3

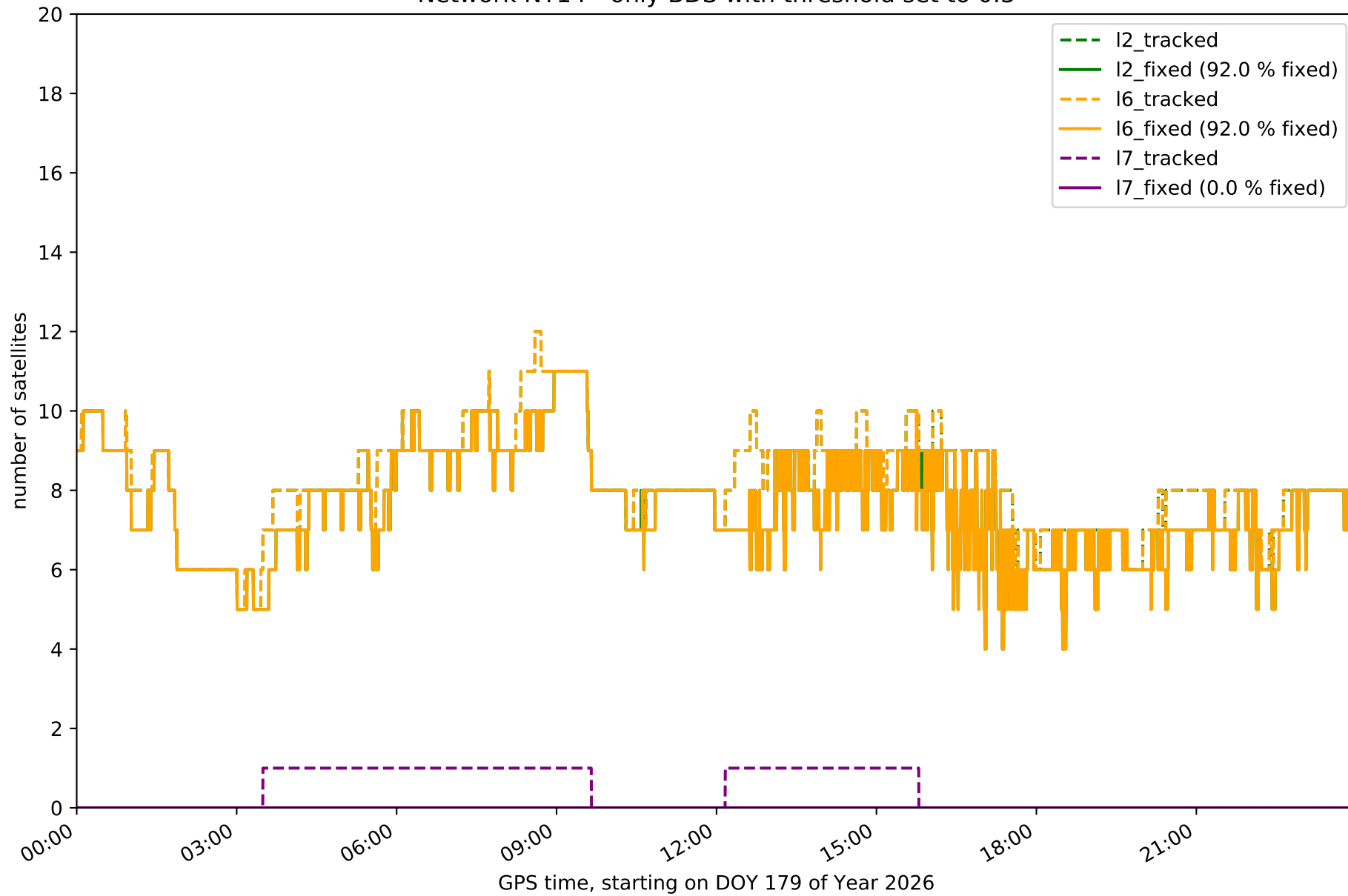

Network NT14 - only Galileo with threshold set to 0.3

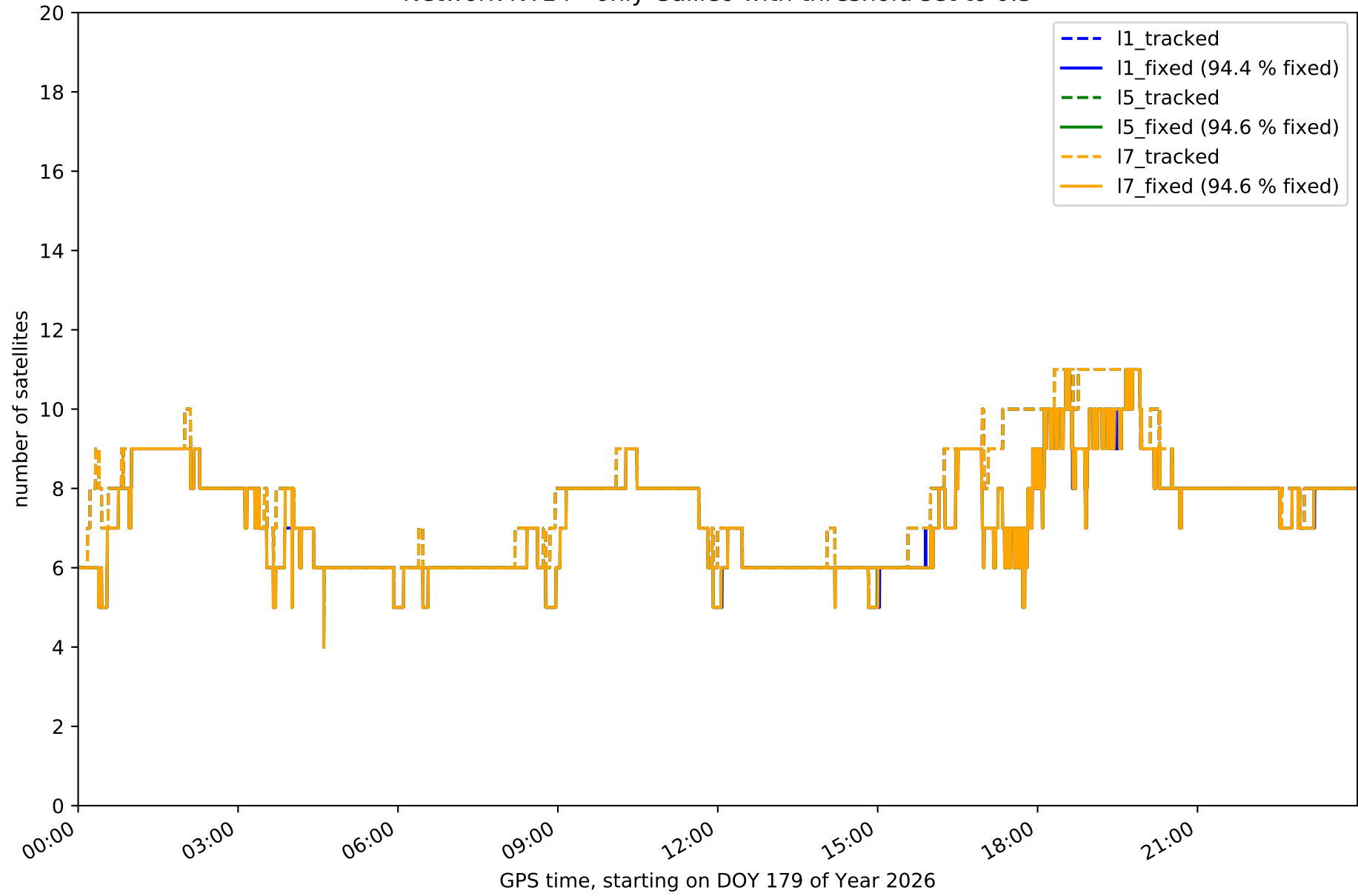

Station ABAN in network NT14

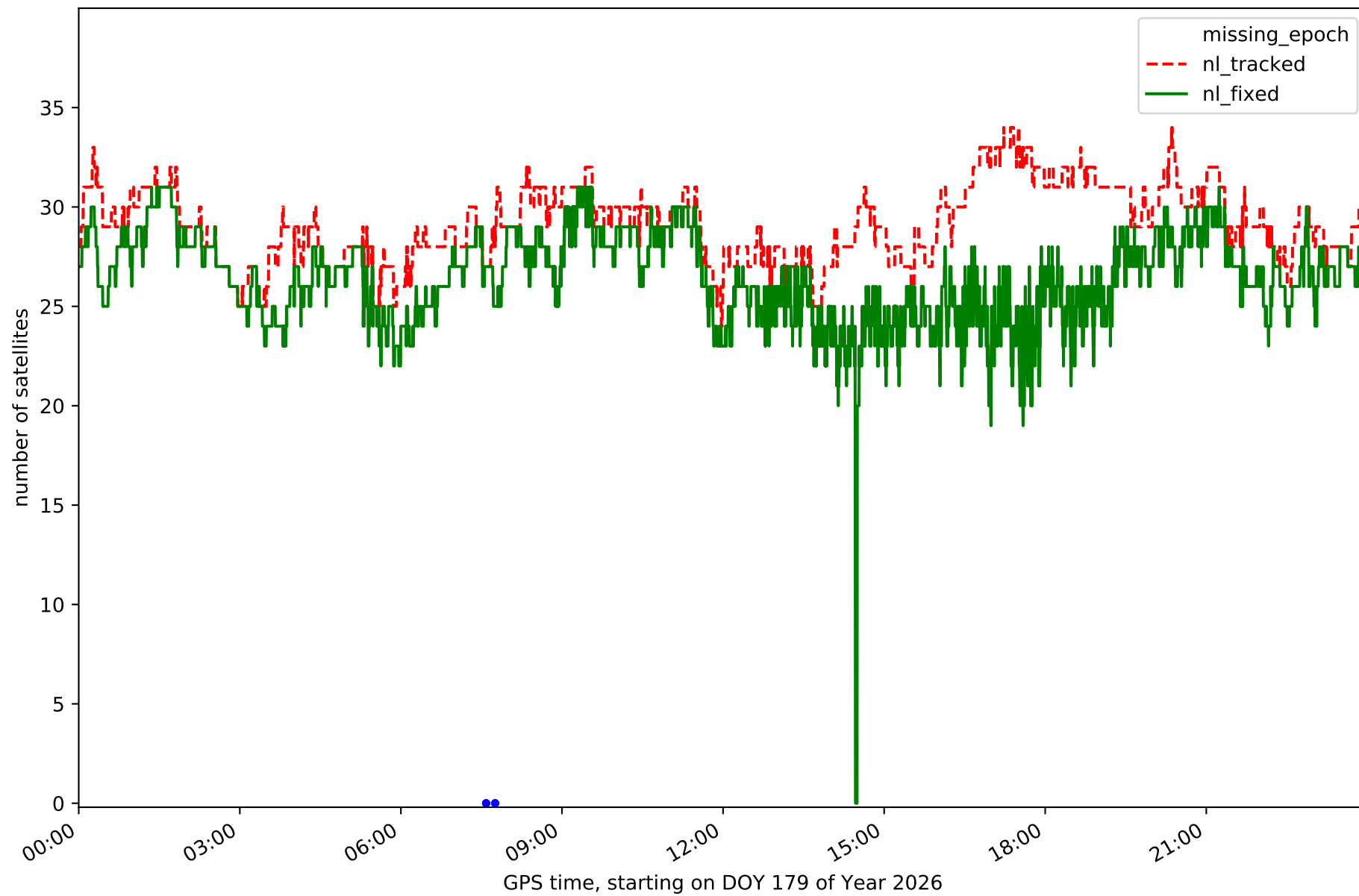

Station AIO2 in network NT14

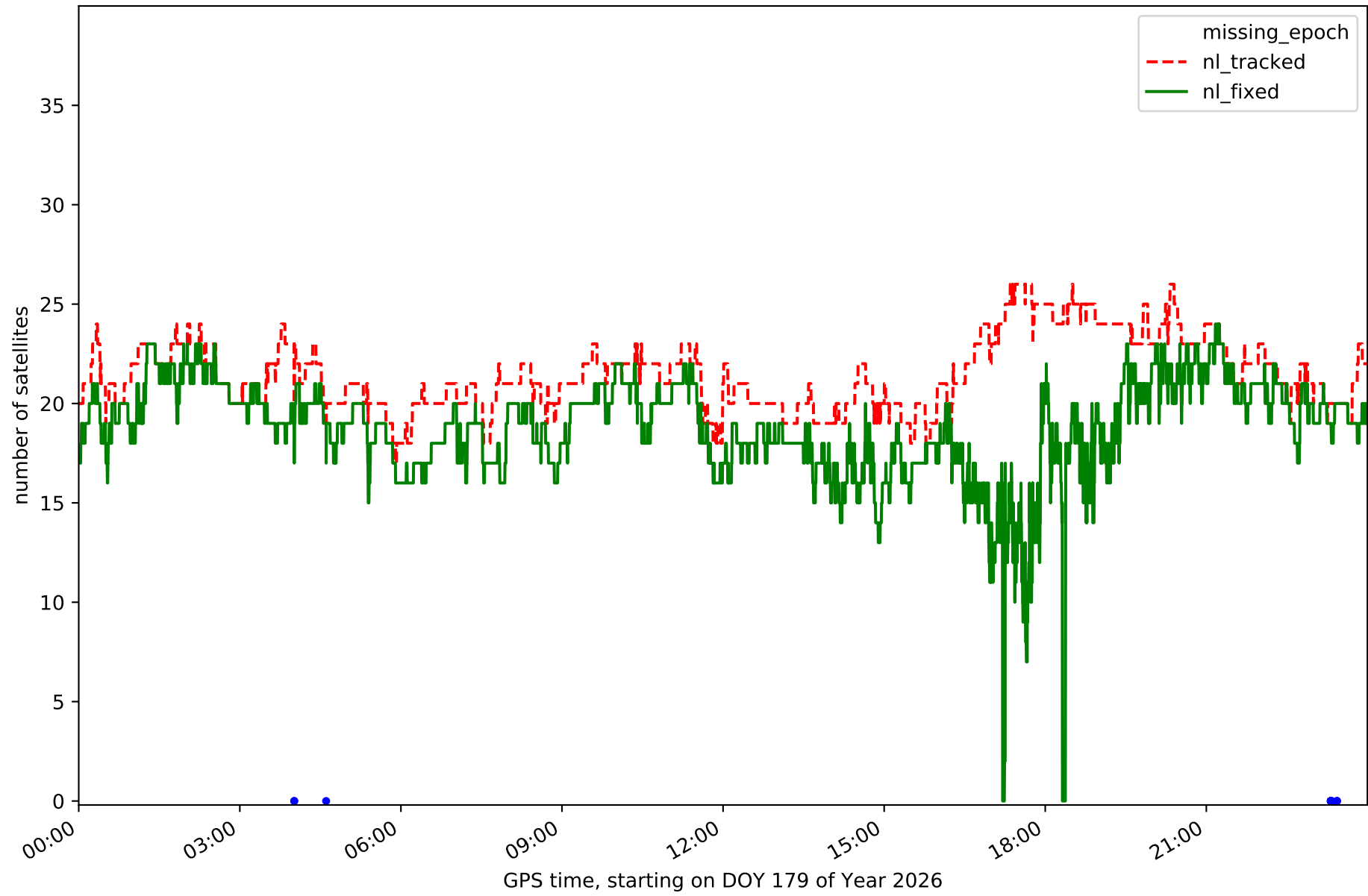

Station ALAC in network NT14

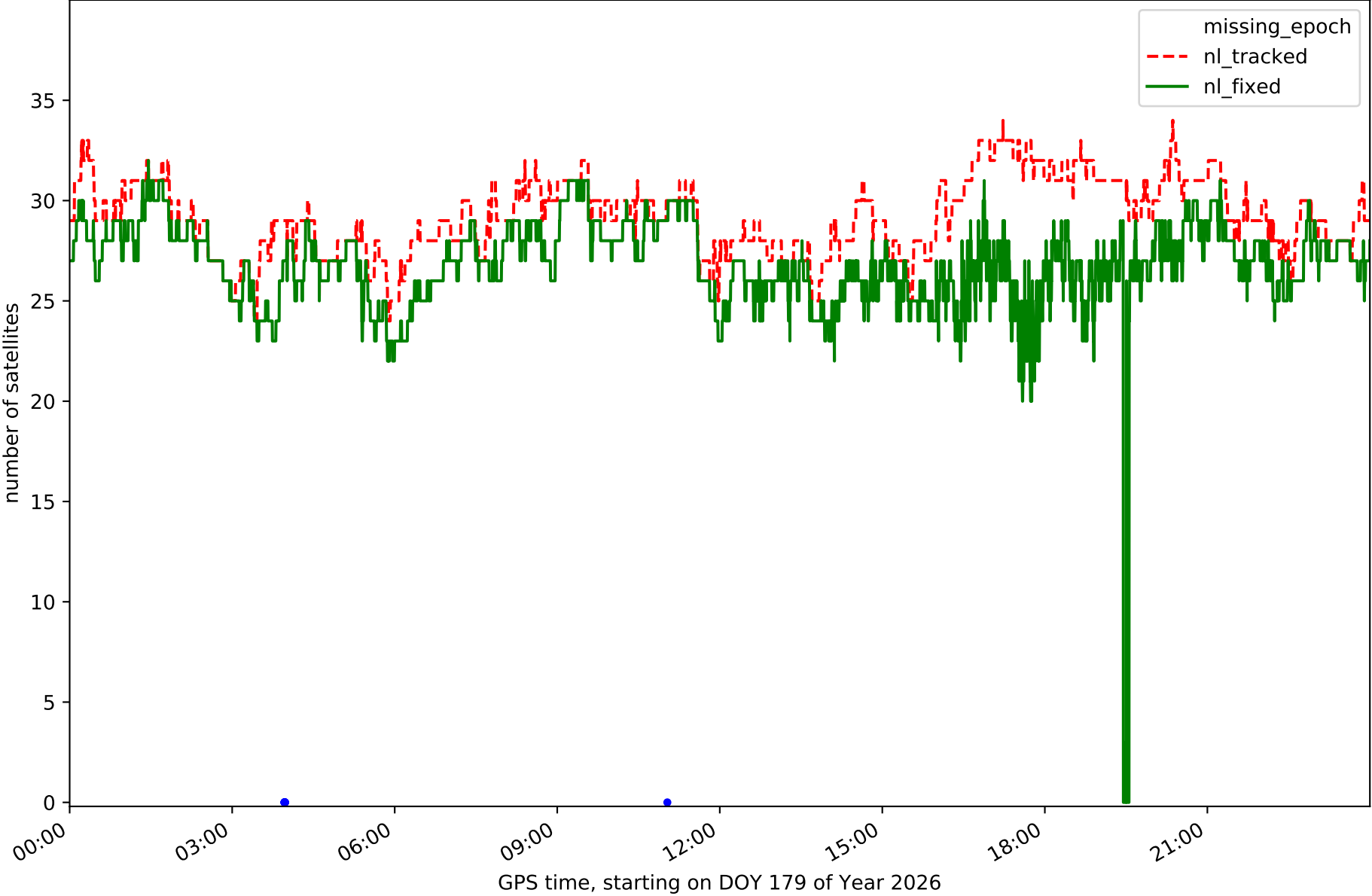

Station ALCO in network NT14

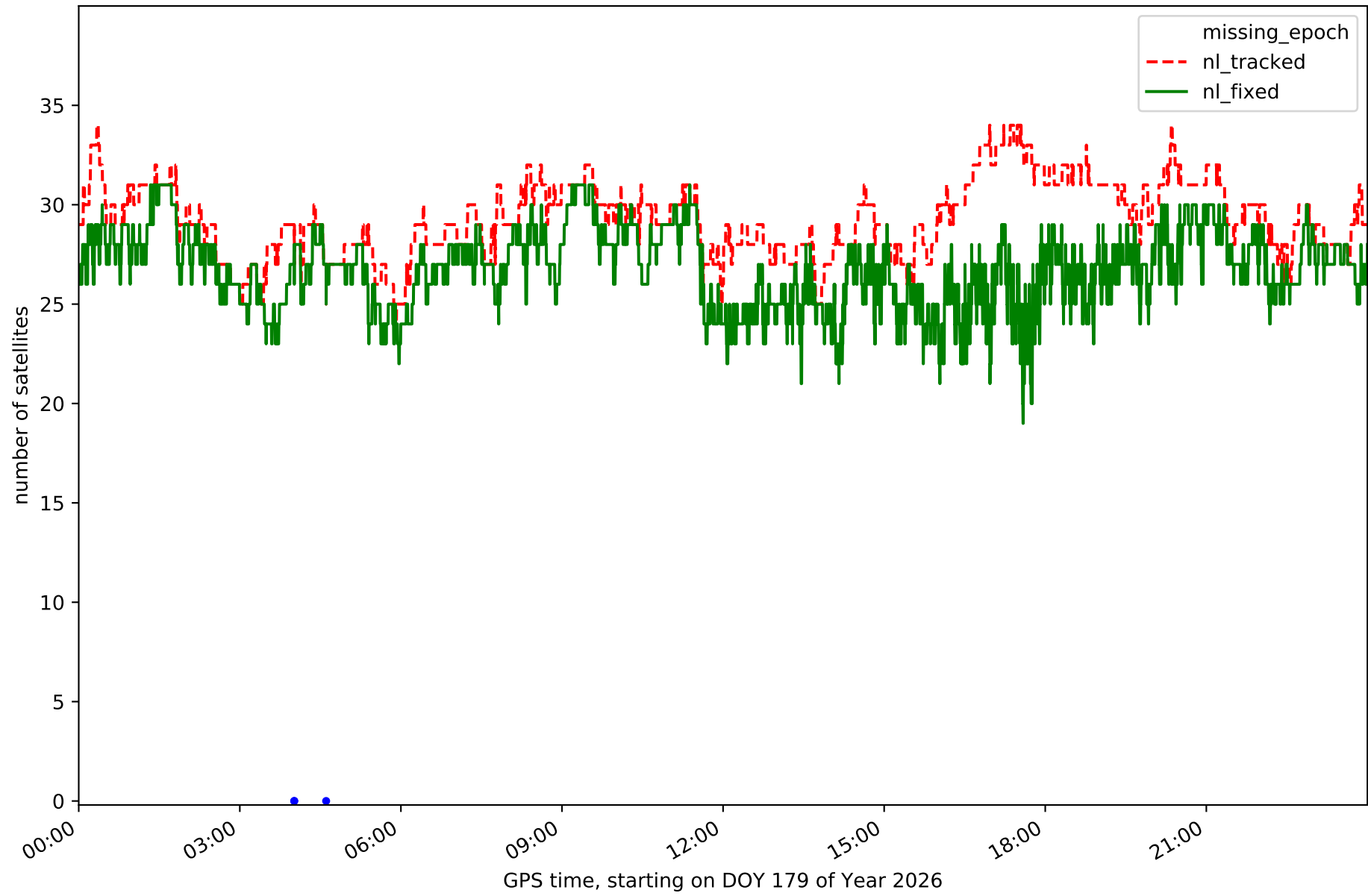

Station BORR in network NT14

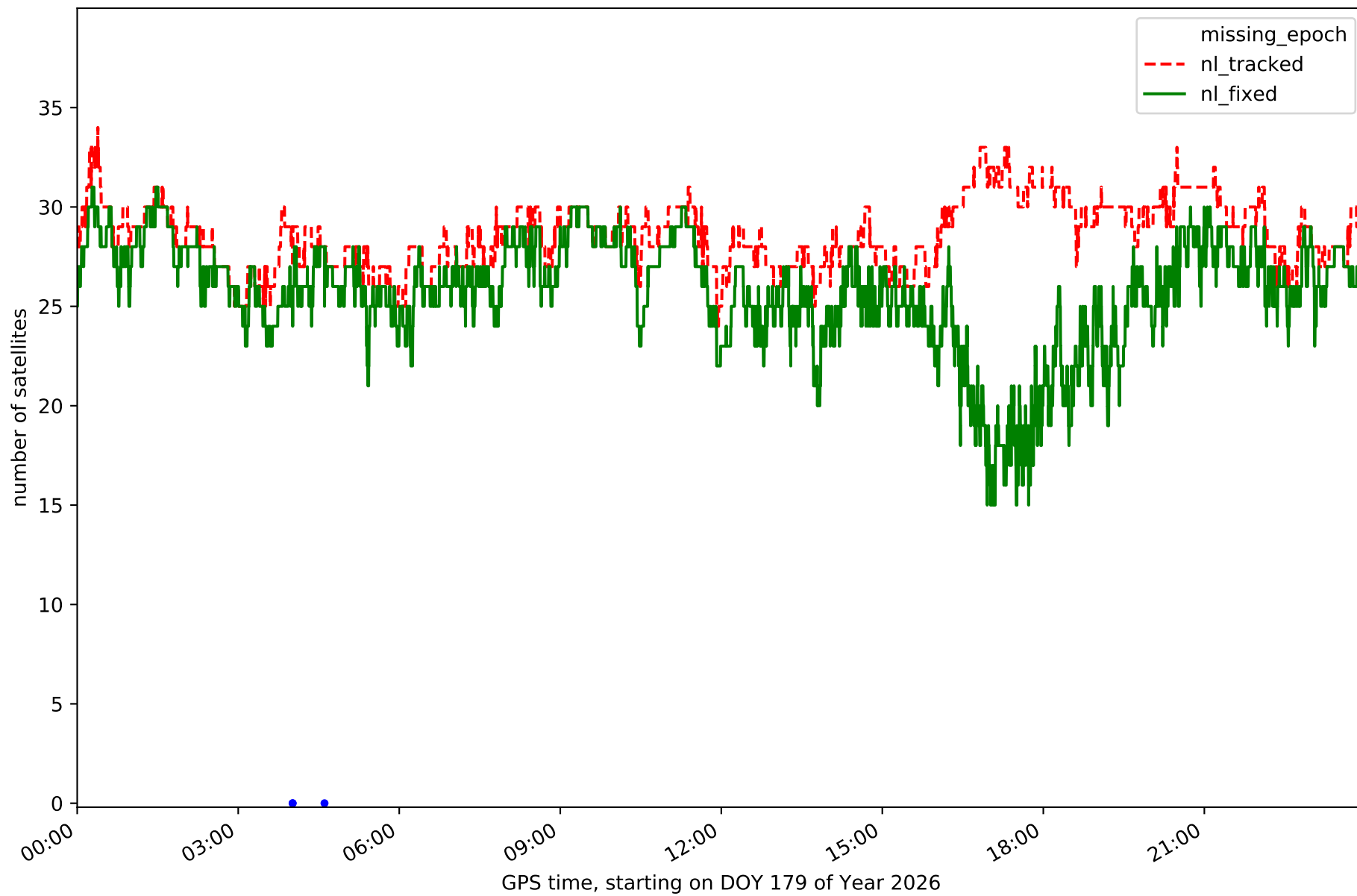

Station DENI in network NT14

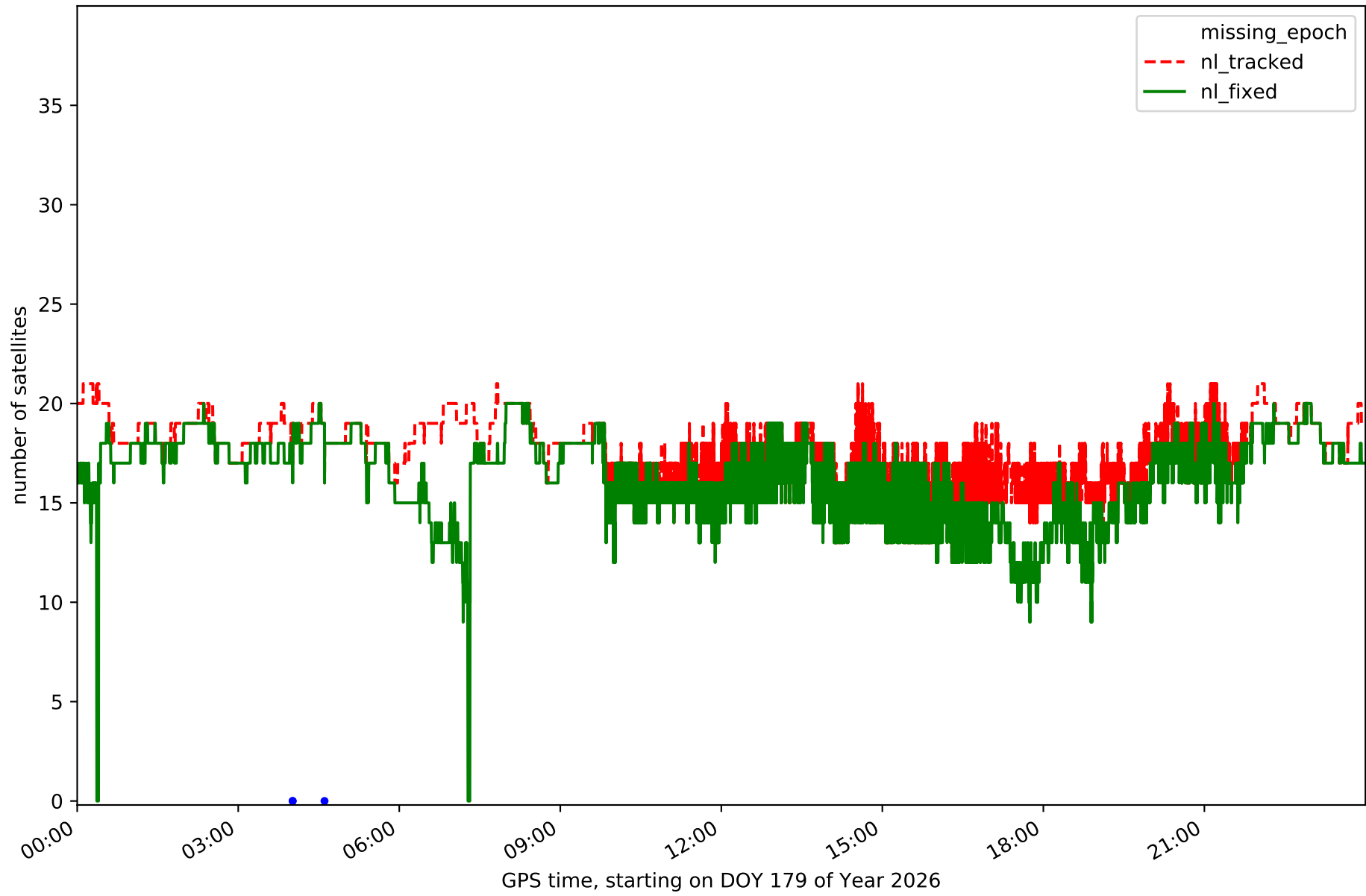

Station IEJA in network NT14

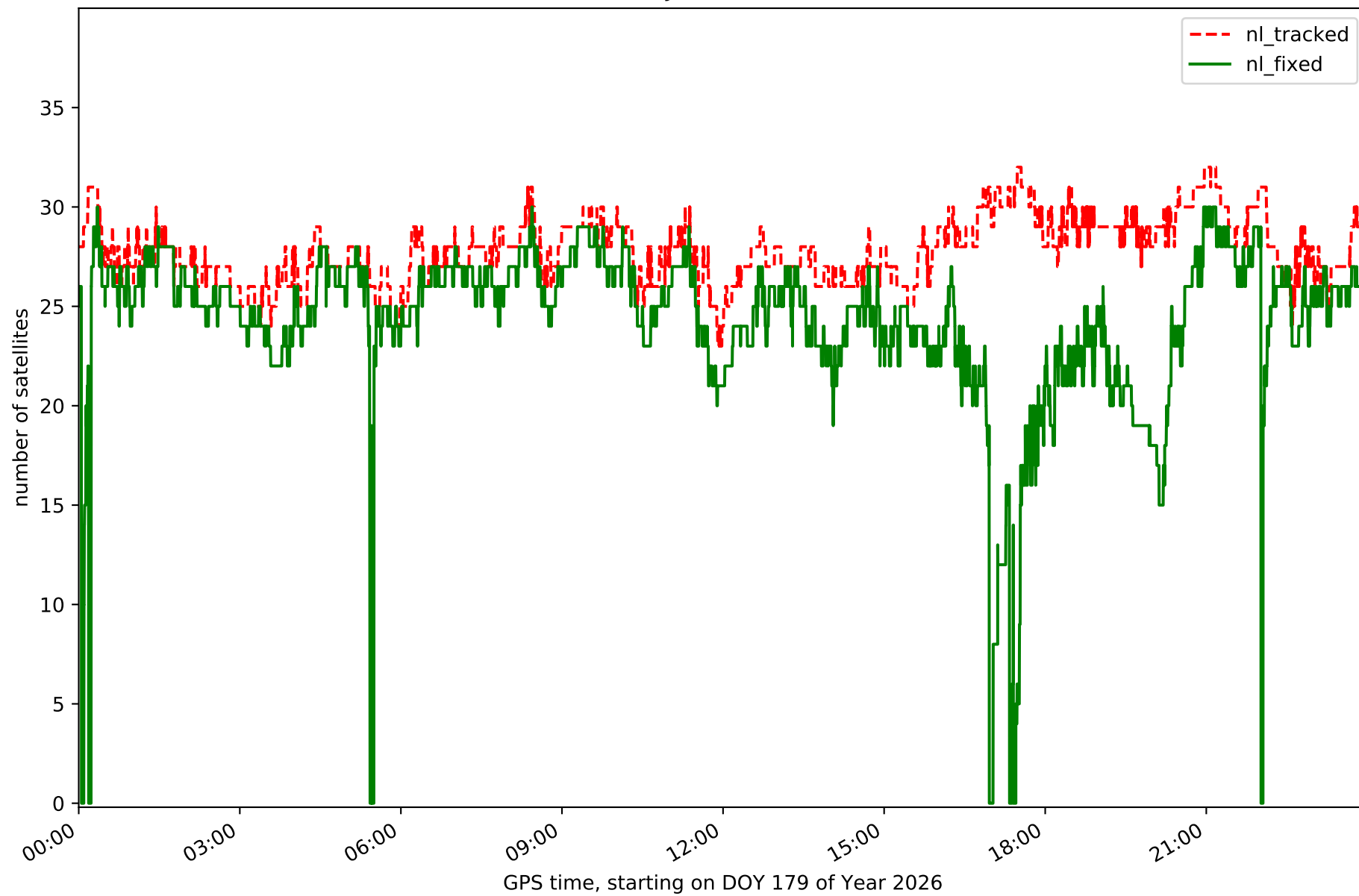

Station PENI in network NT14

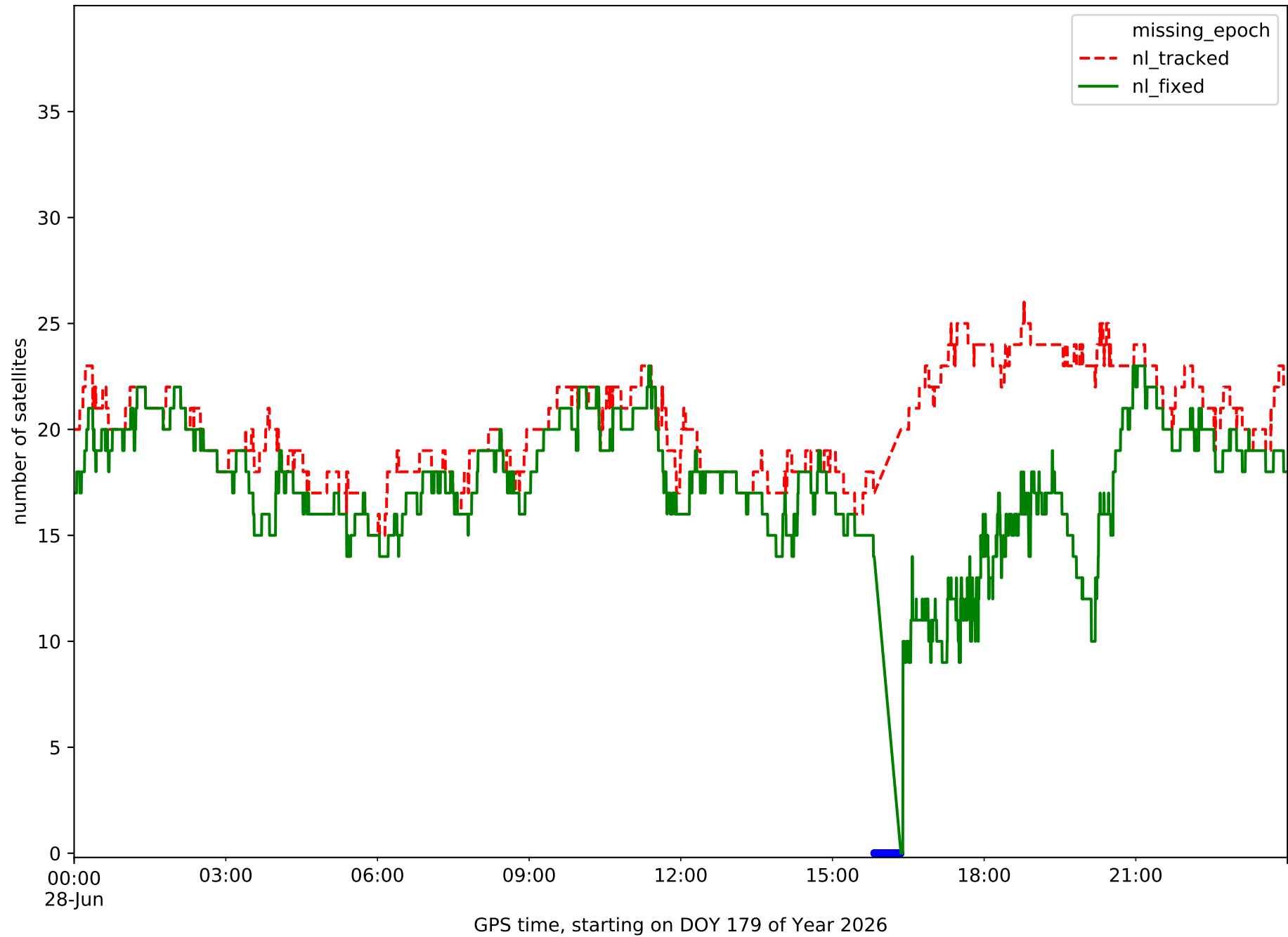

Station SARR in network NT14

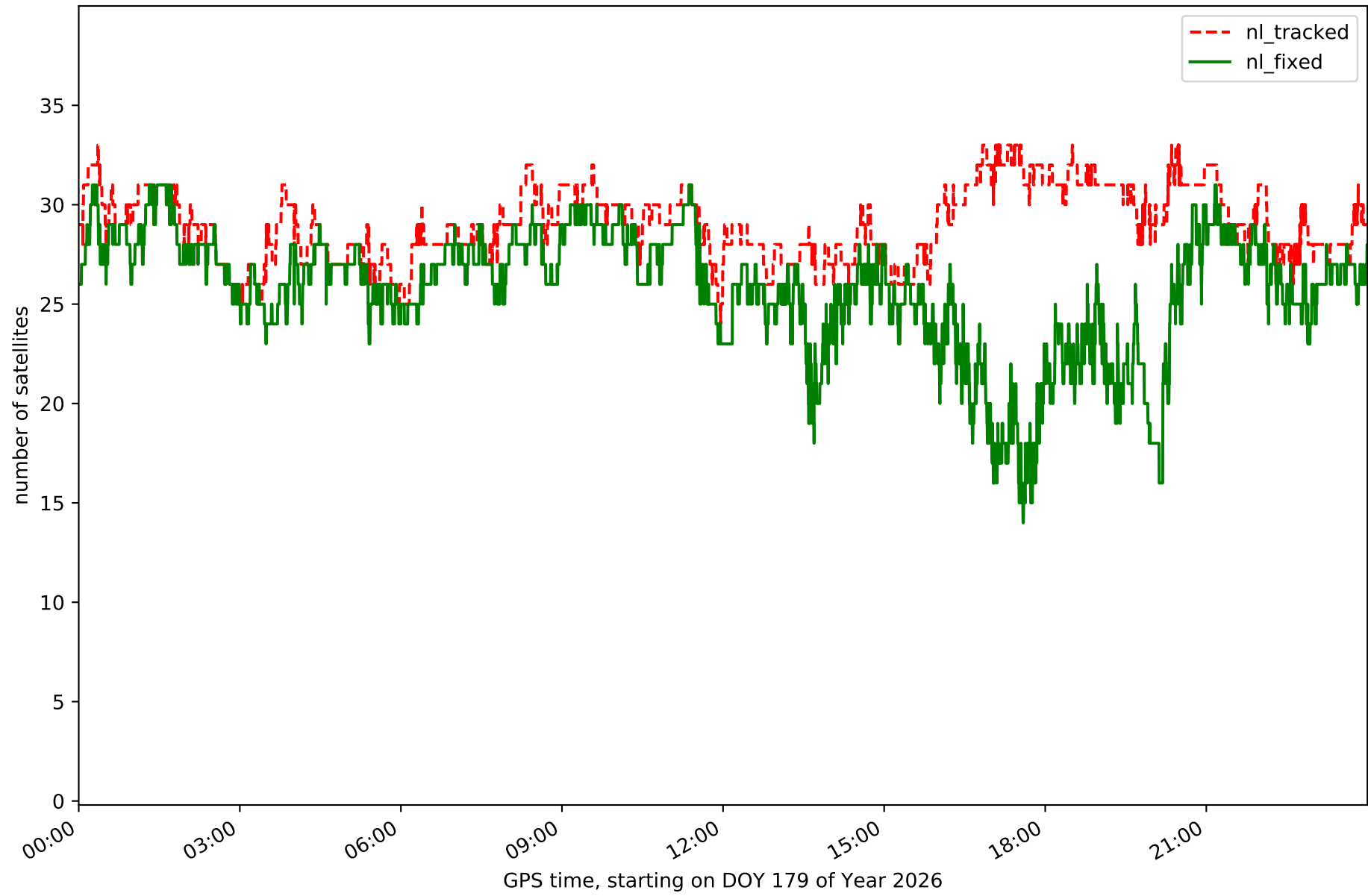

Station TOR0 in network NT14

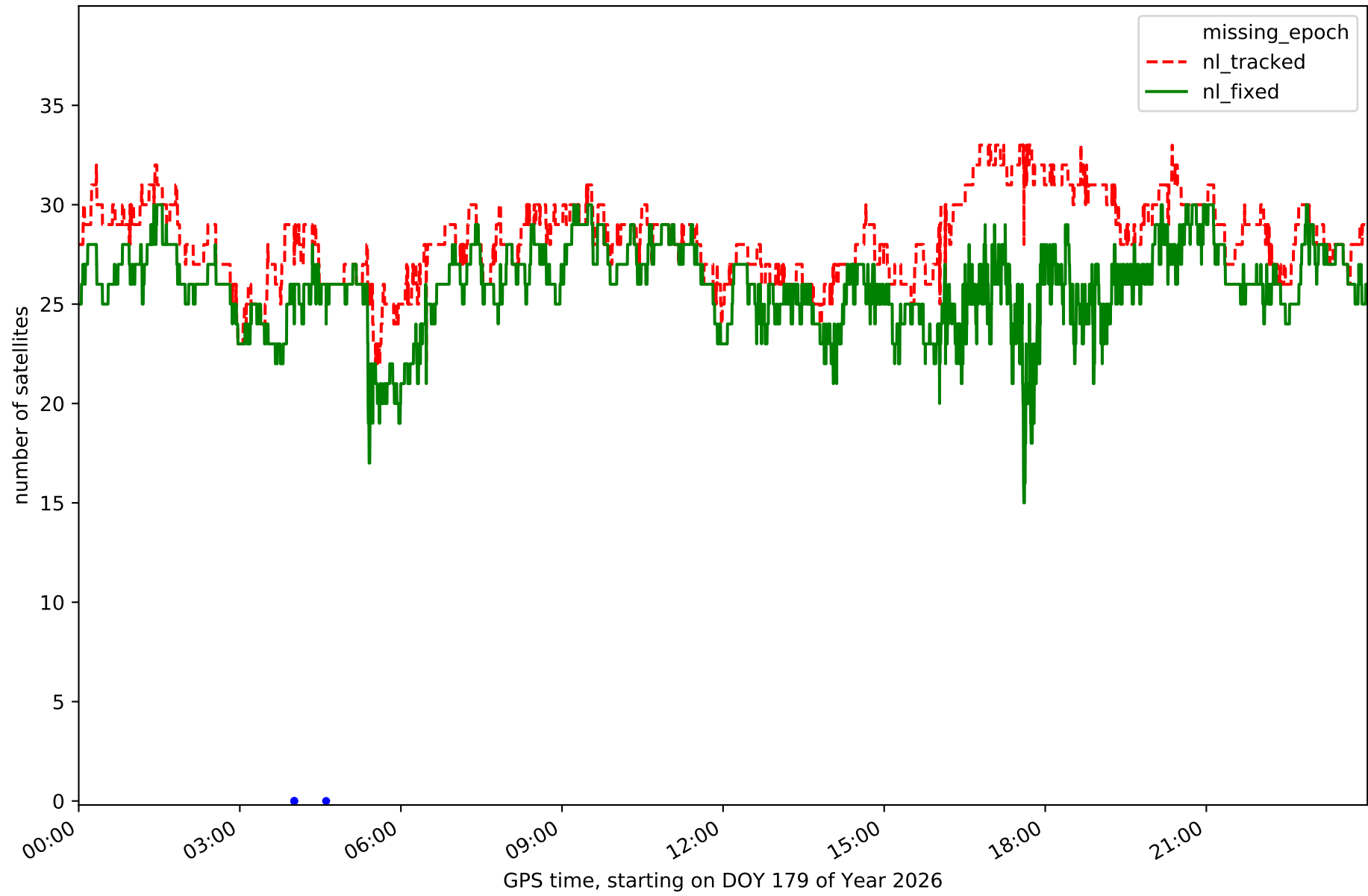

Station UTIE in network NT14

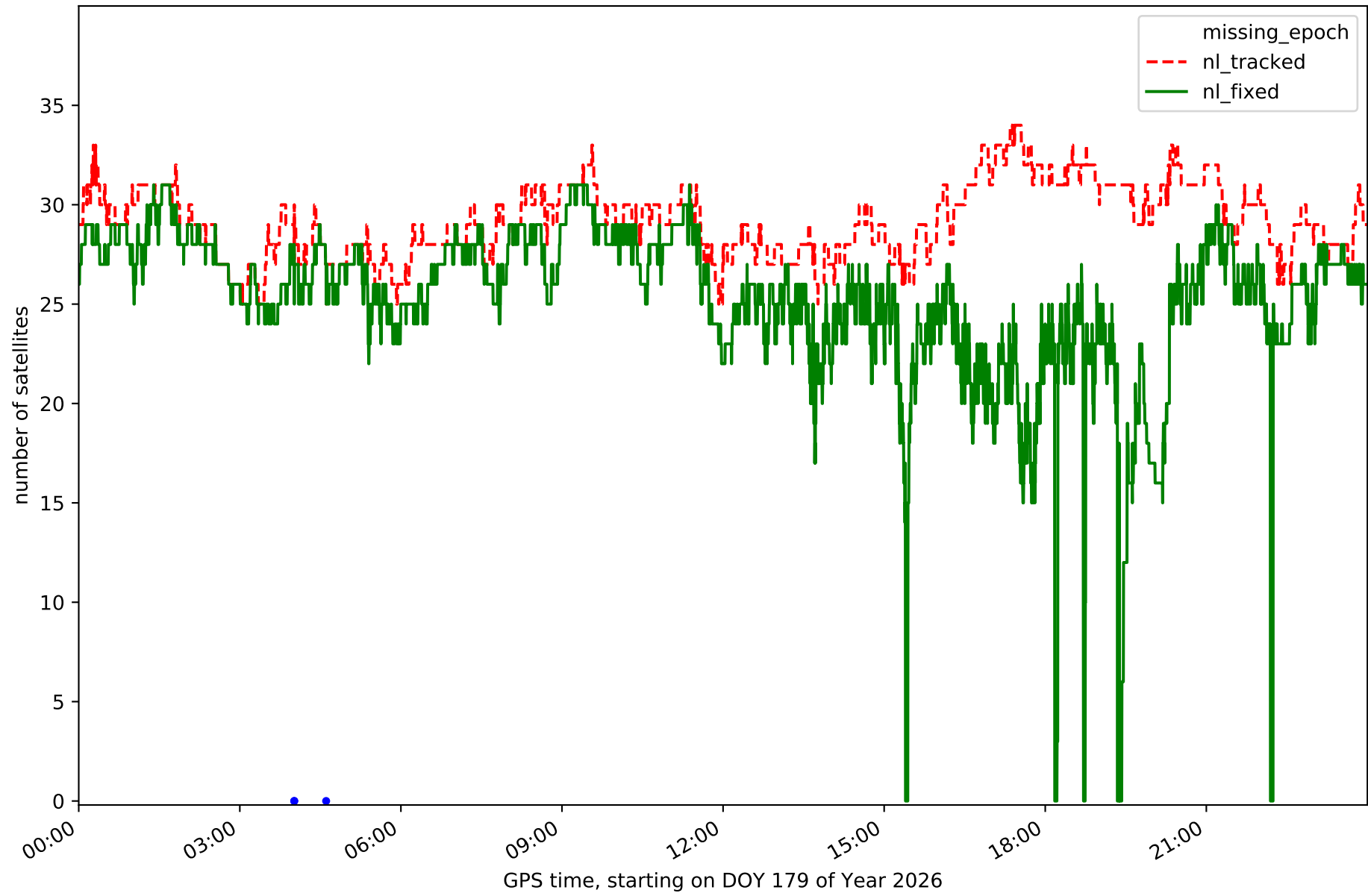

Station VALE in network NT14

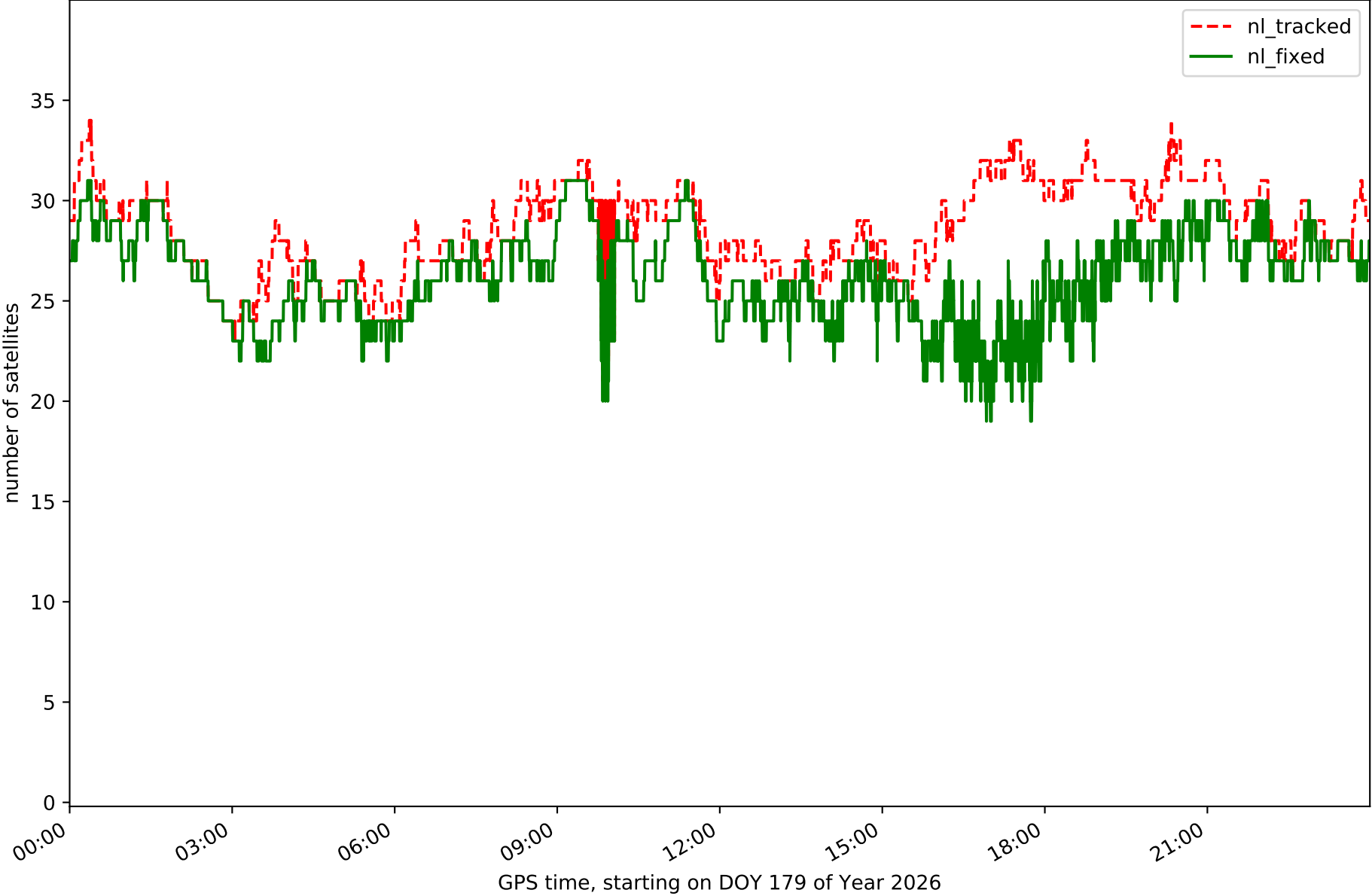

Station VJOI in network NT14

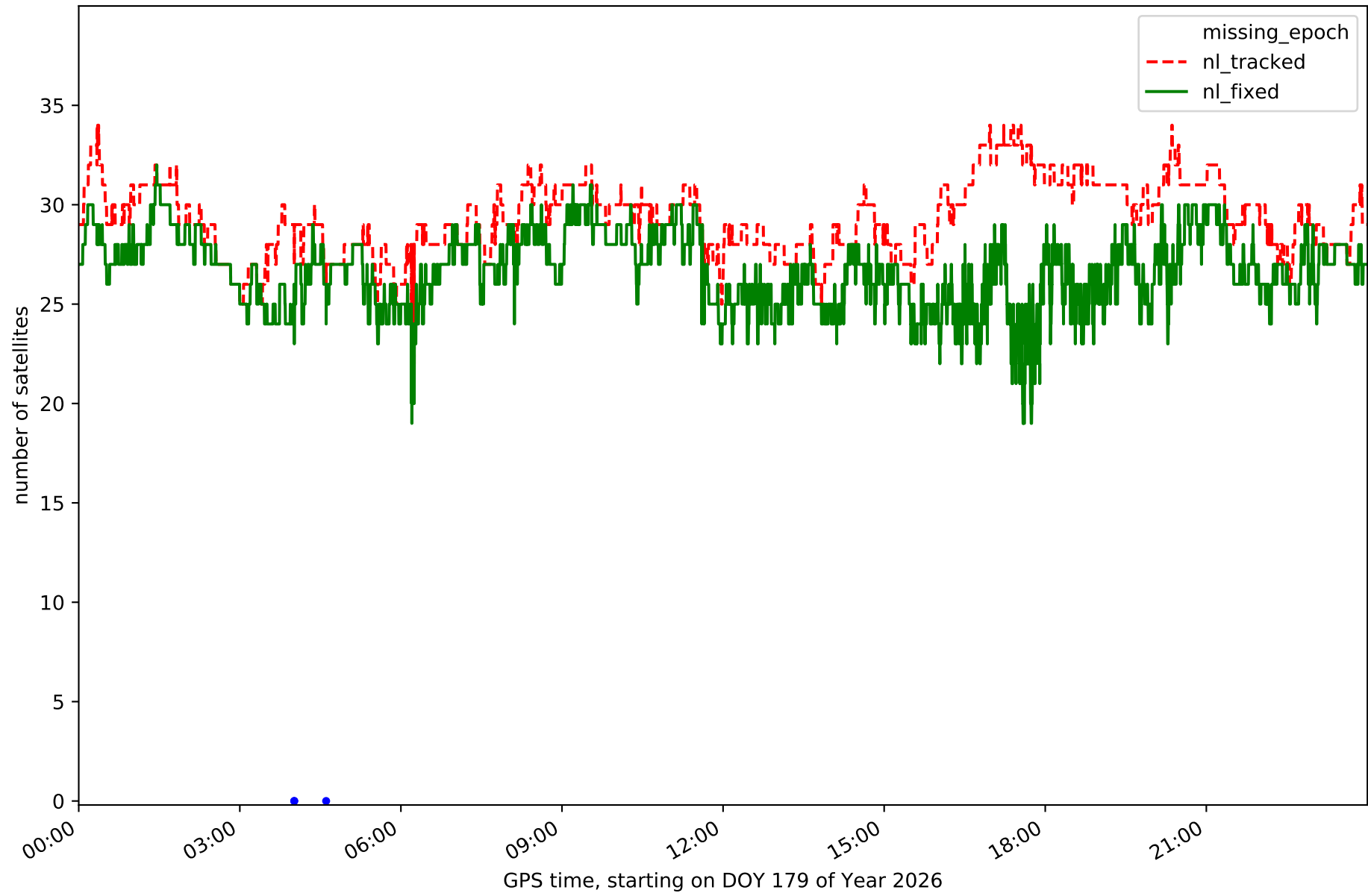

RefCheck for station ABAN in network NT14

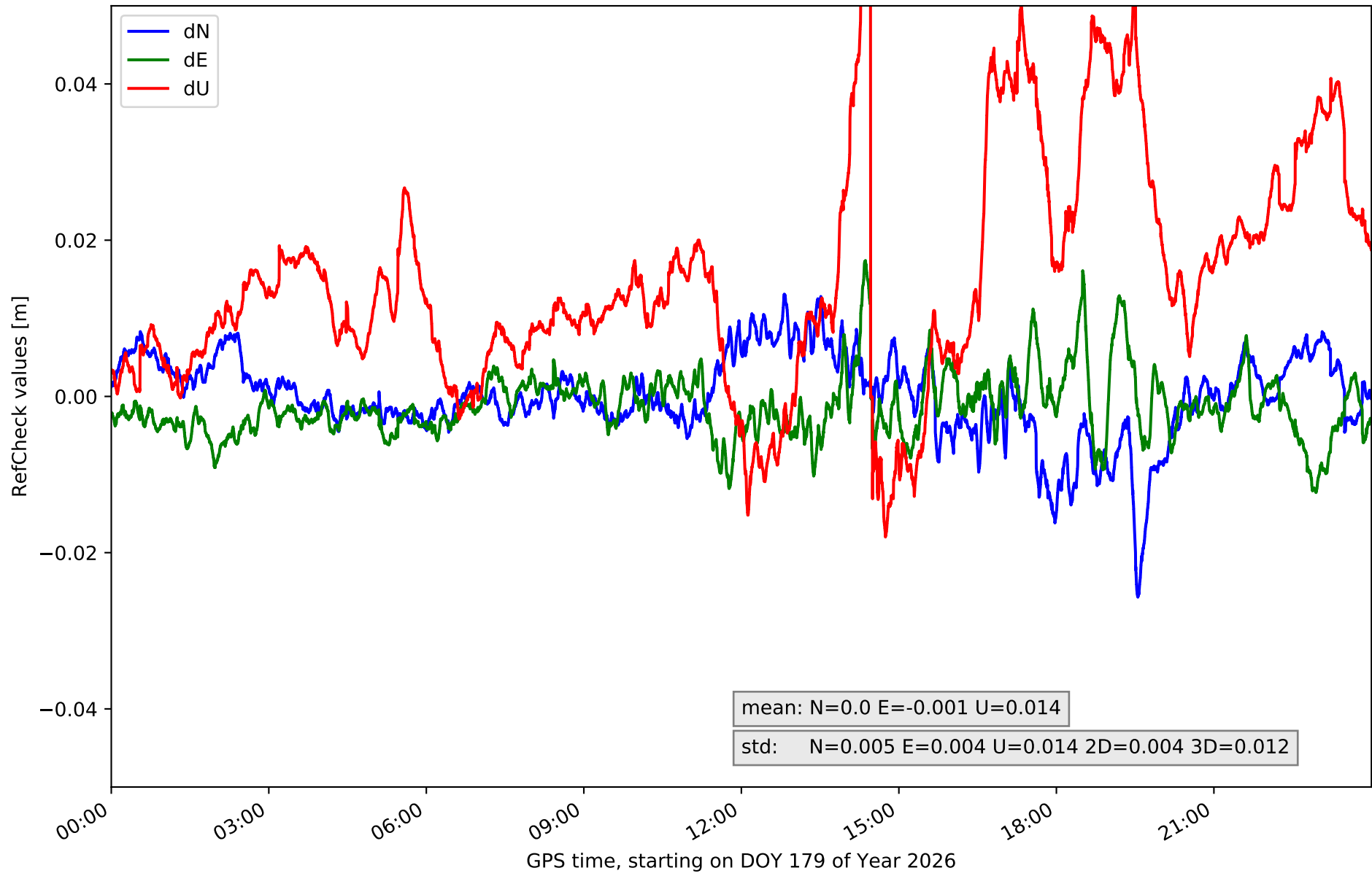

RefCheck for station AIO2 in network NT14

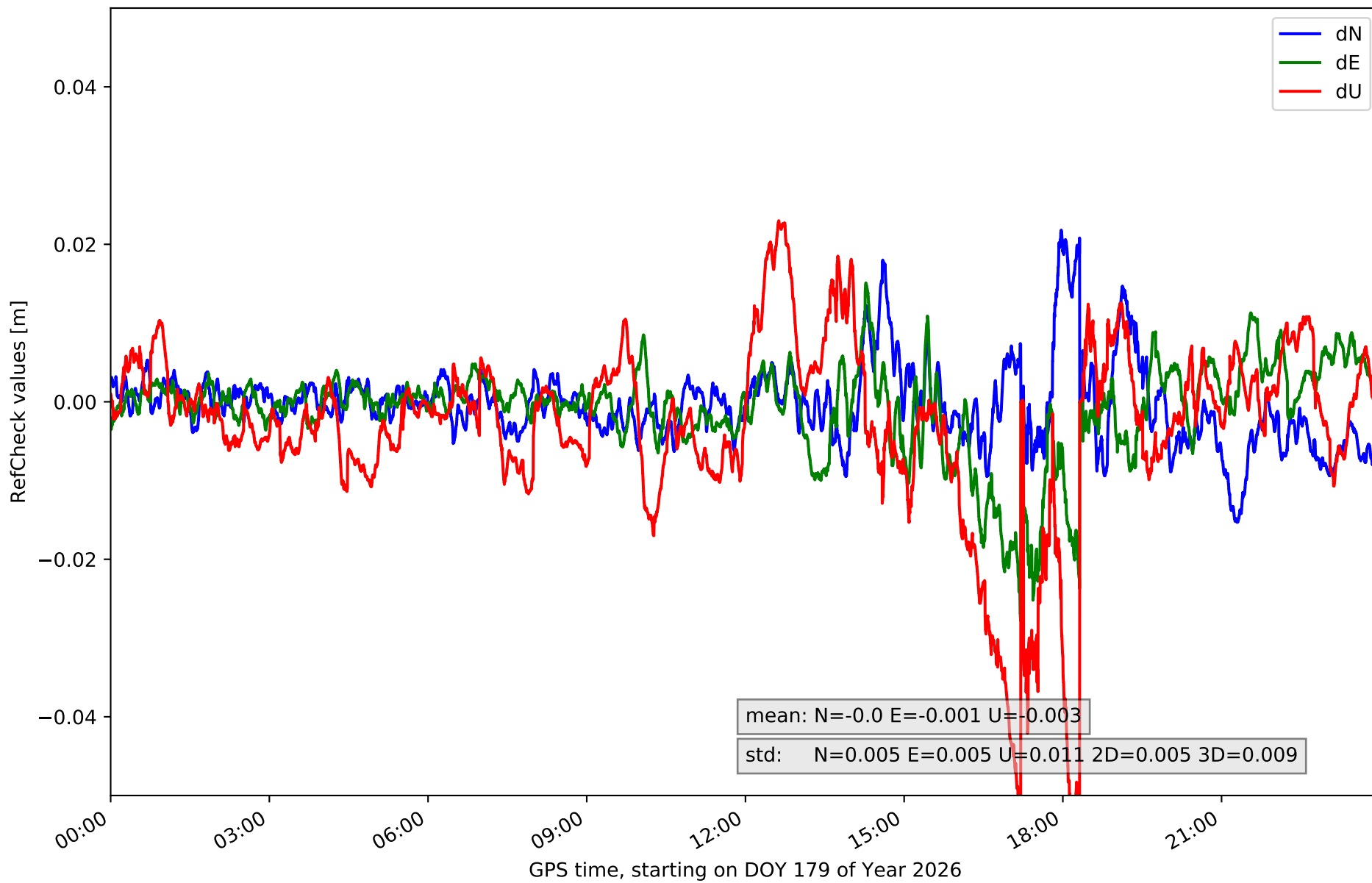

RefCheck for station ALAC in network NT14

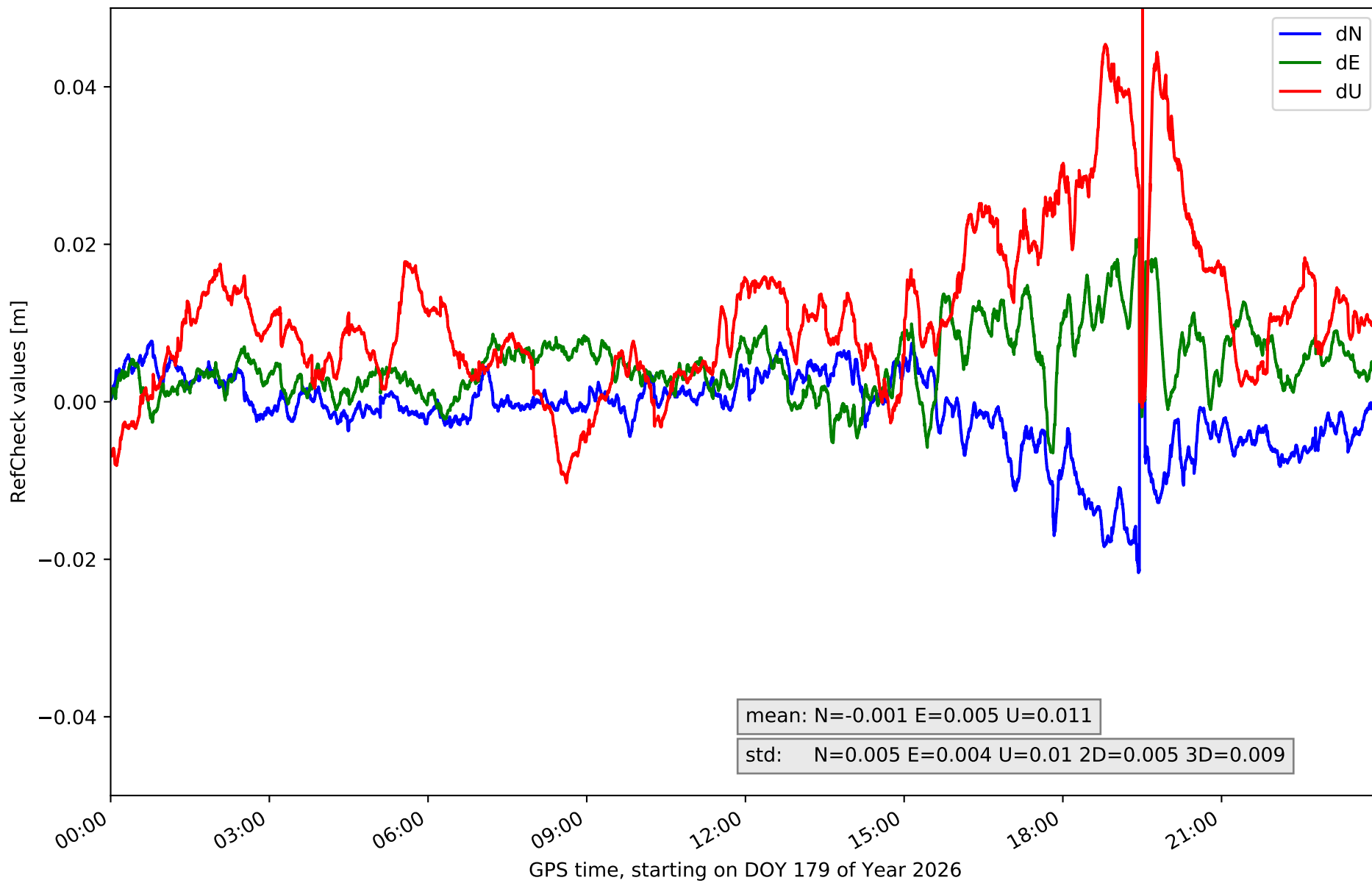

RefCheck for station ALCO in network NT14

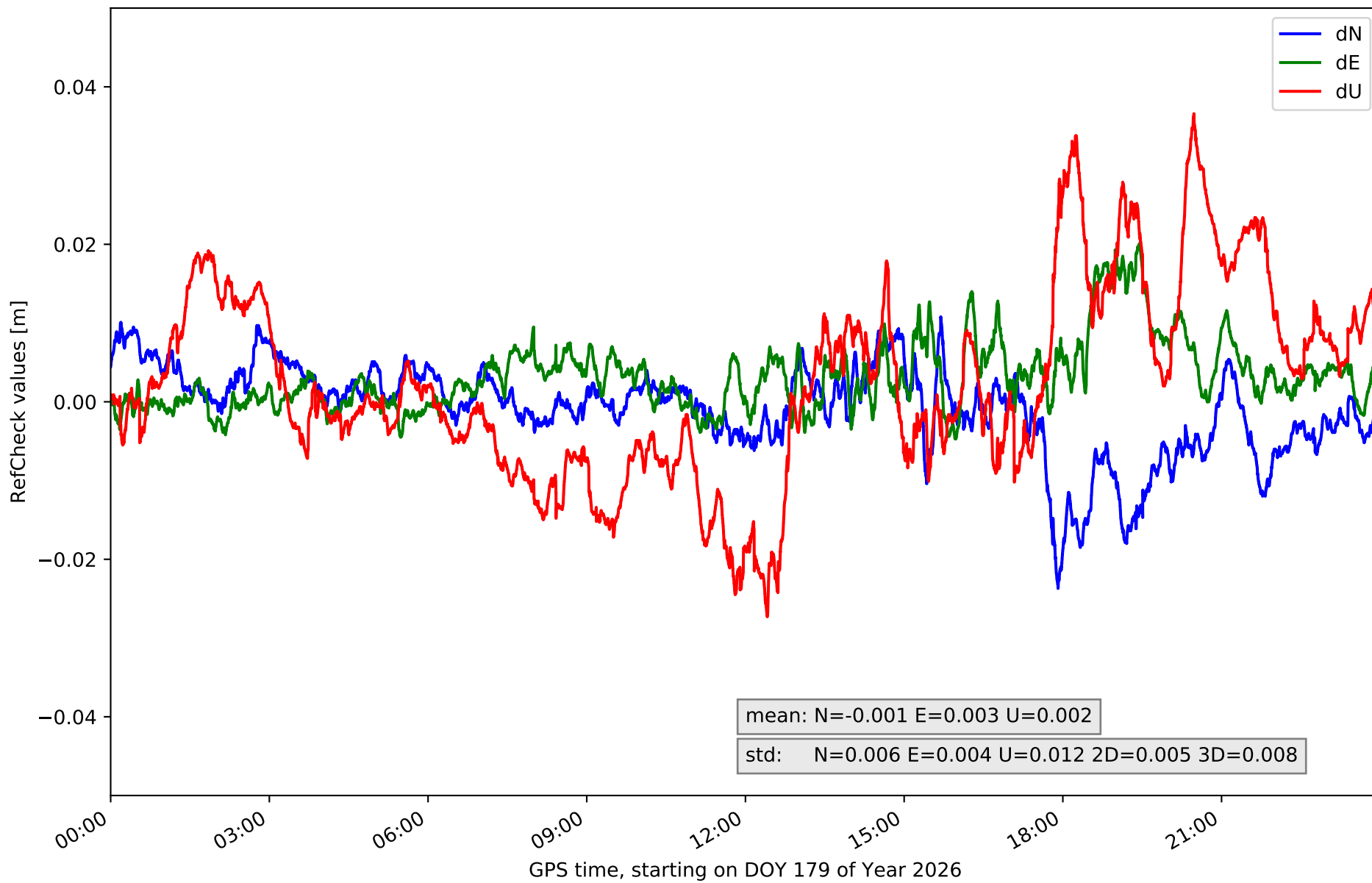

RefCheck for station BORR in network NT14

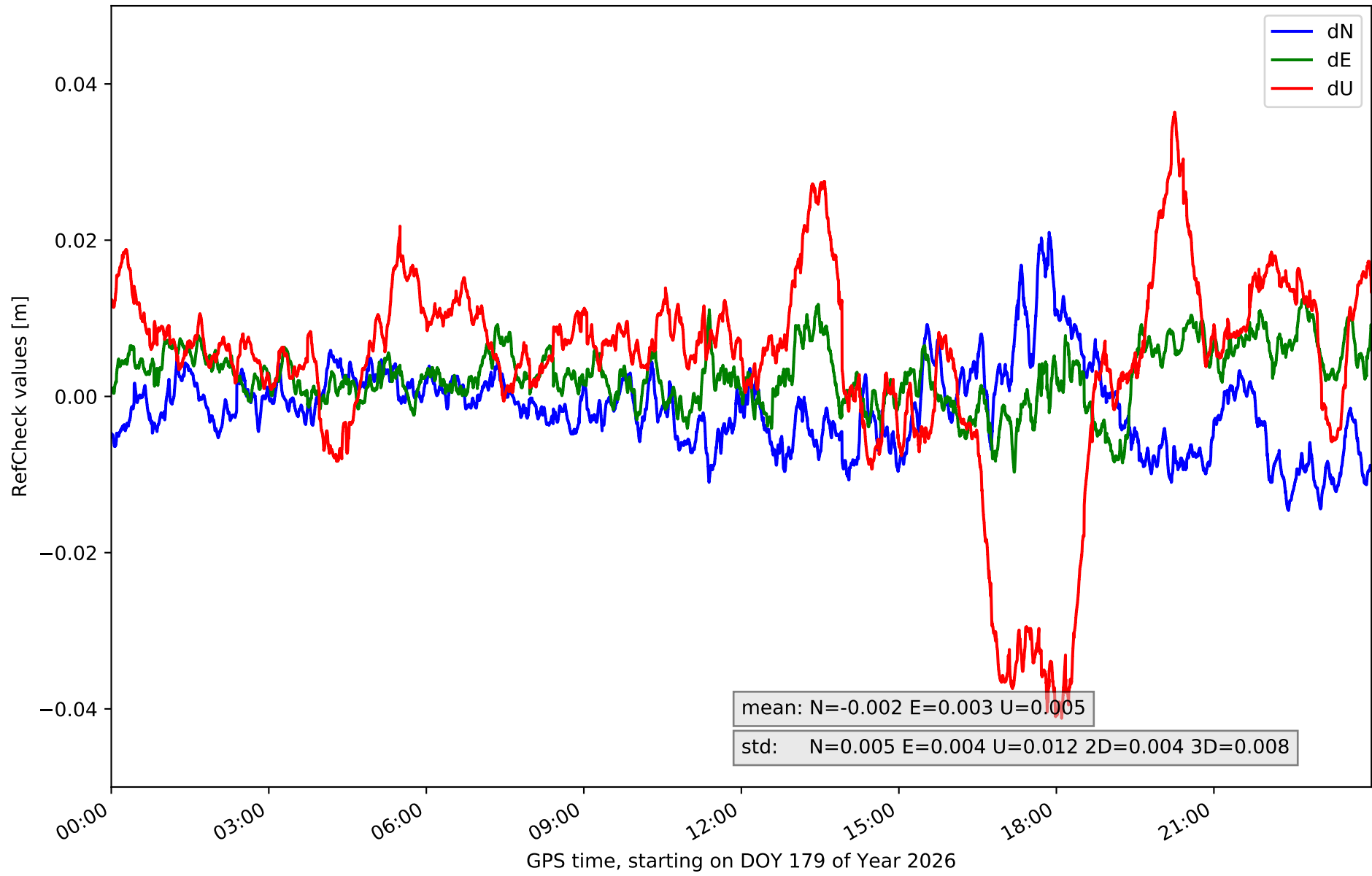

RefCheck for station DENI in network NT14

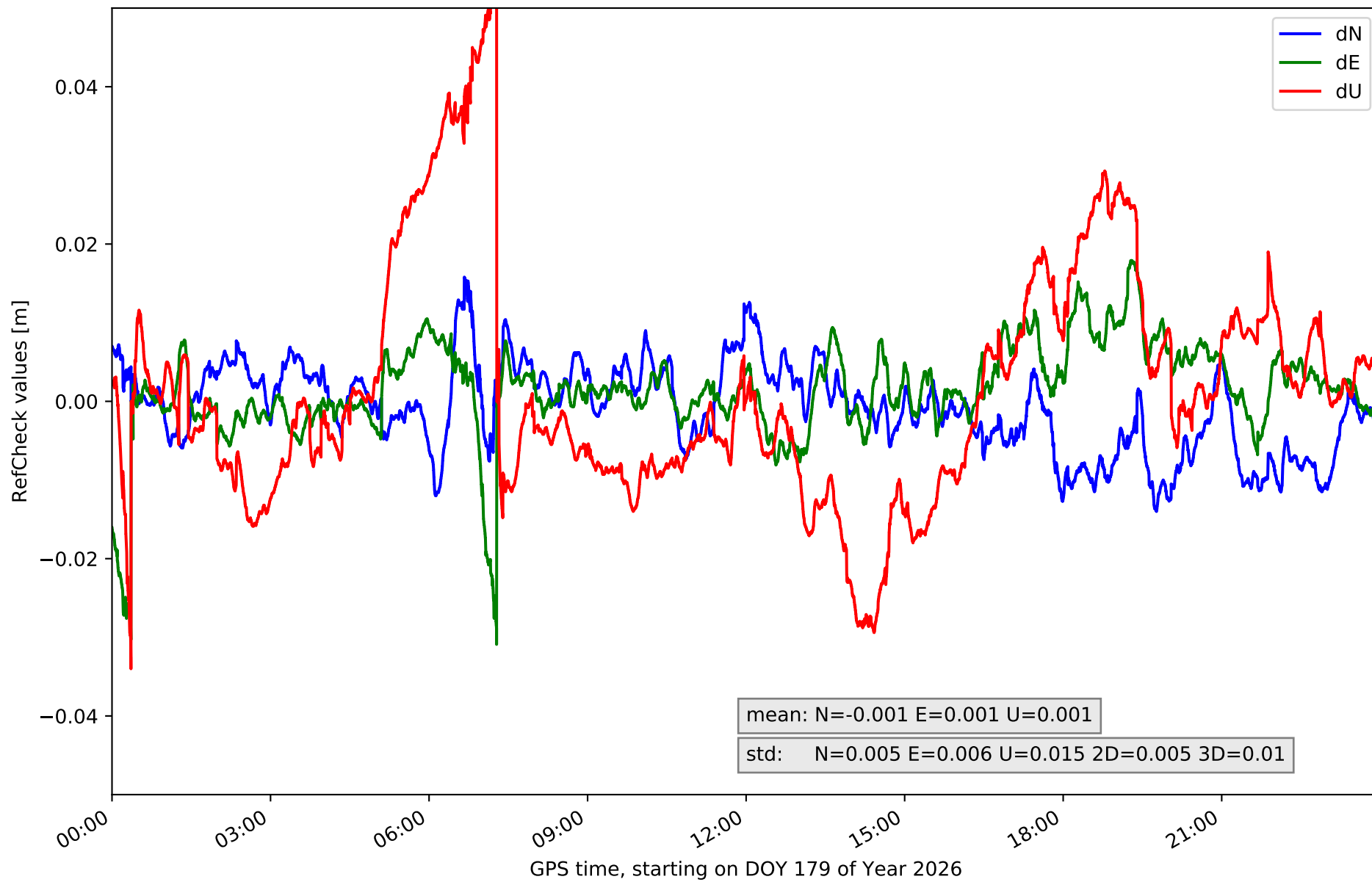

RefCheck for station IEJA in network NT14

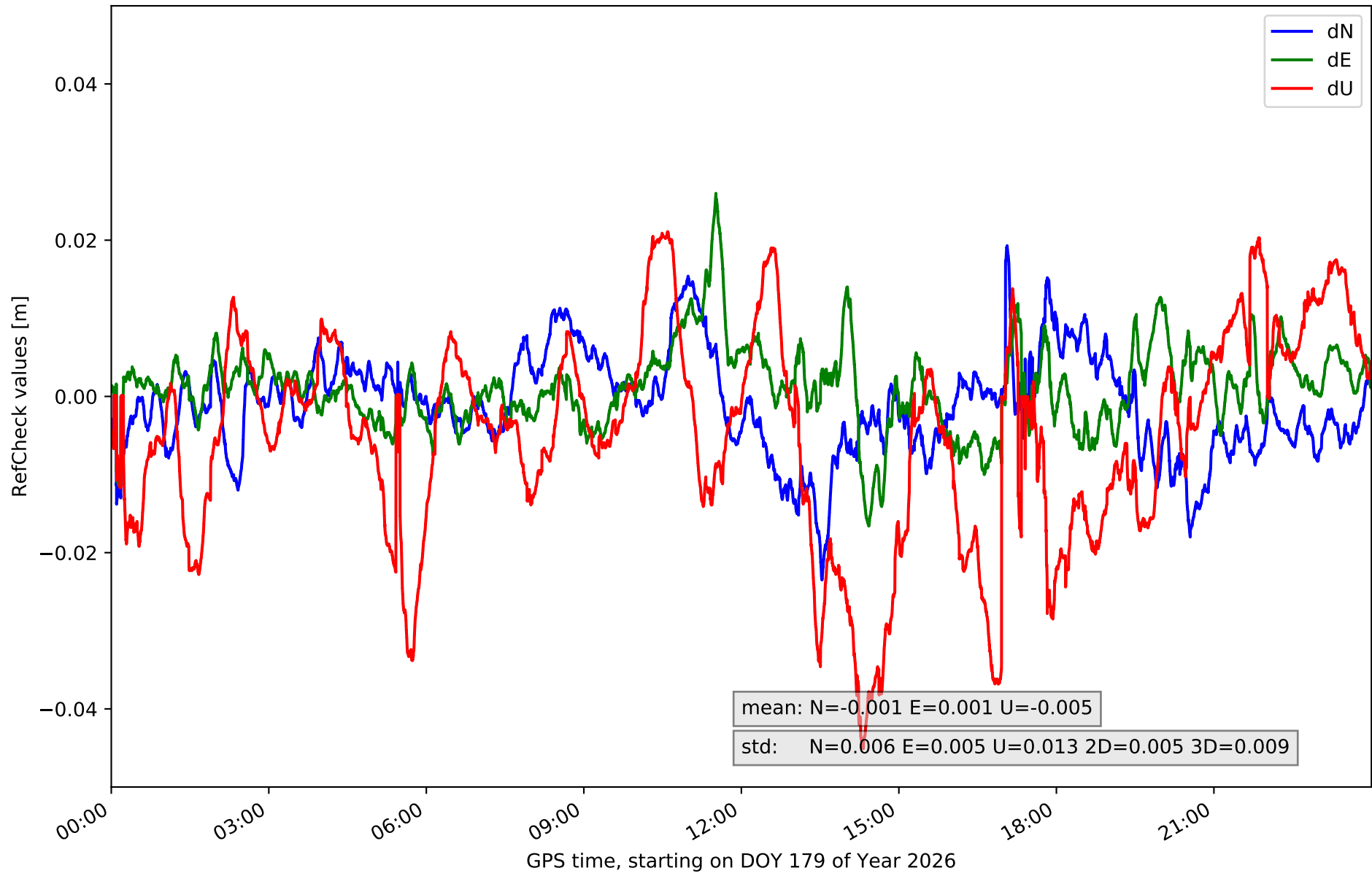

RefCheck for station PENI in network NT14

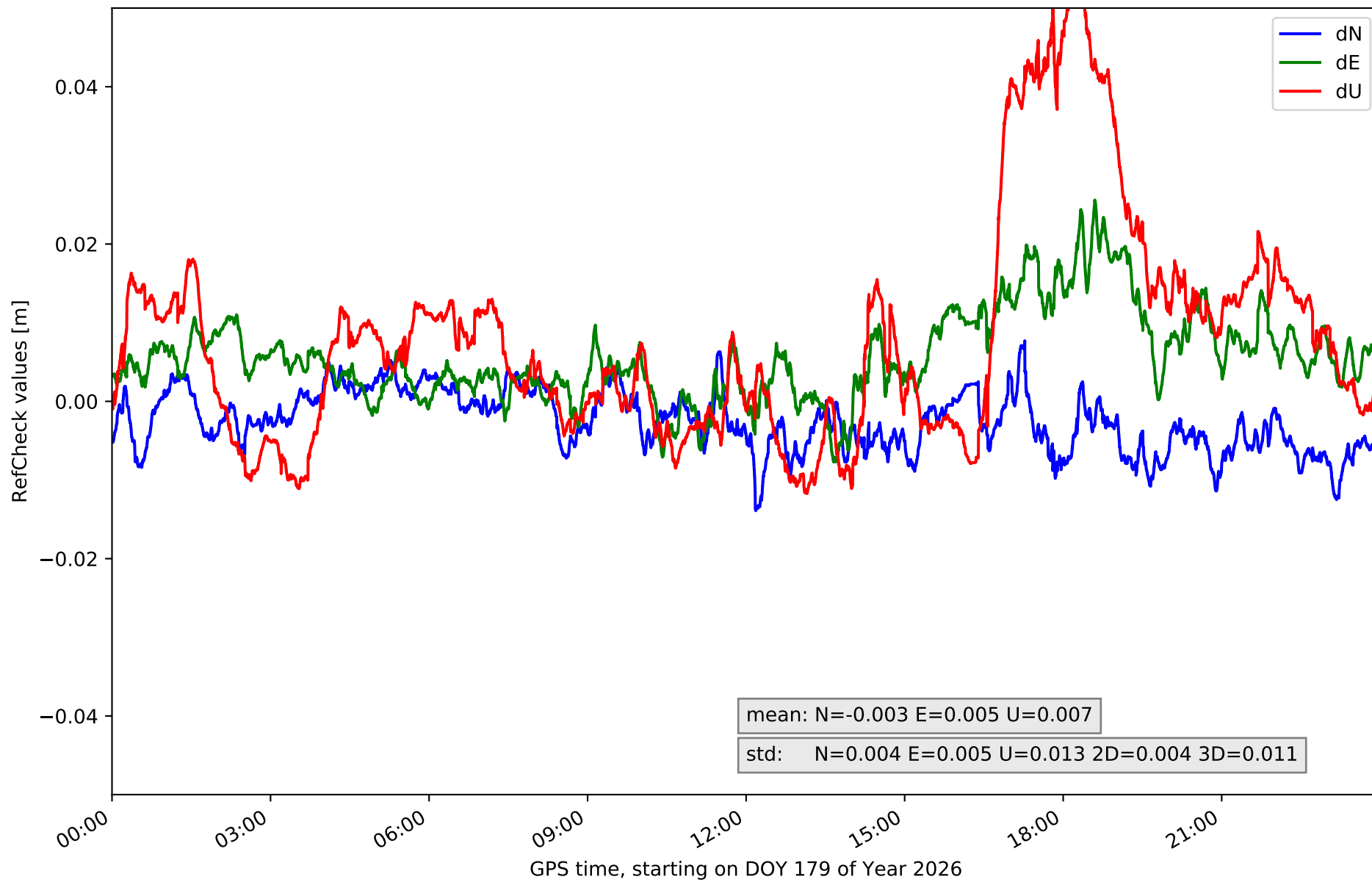

RefCheck for station SARR in network NT14

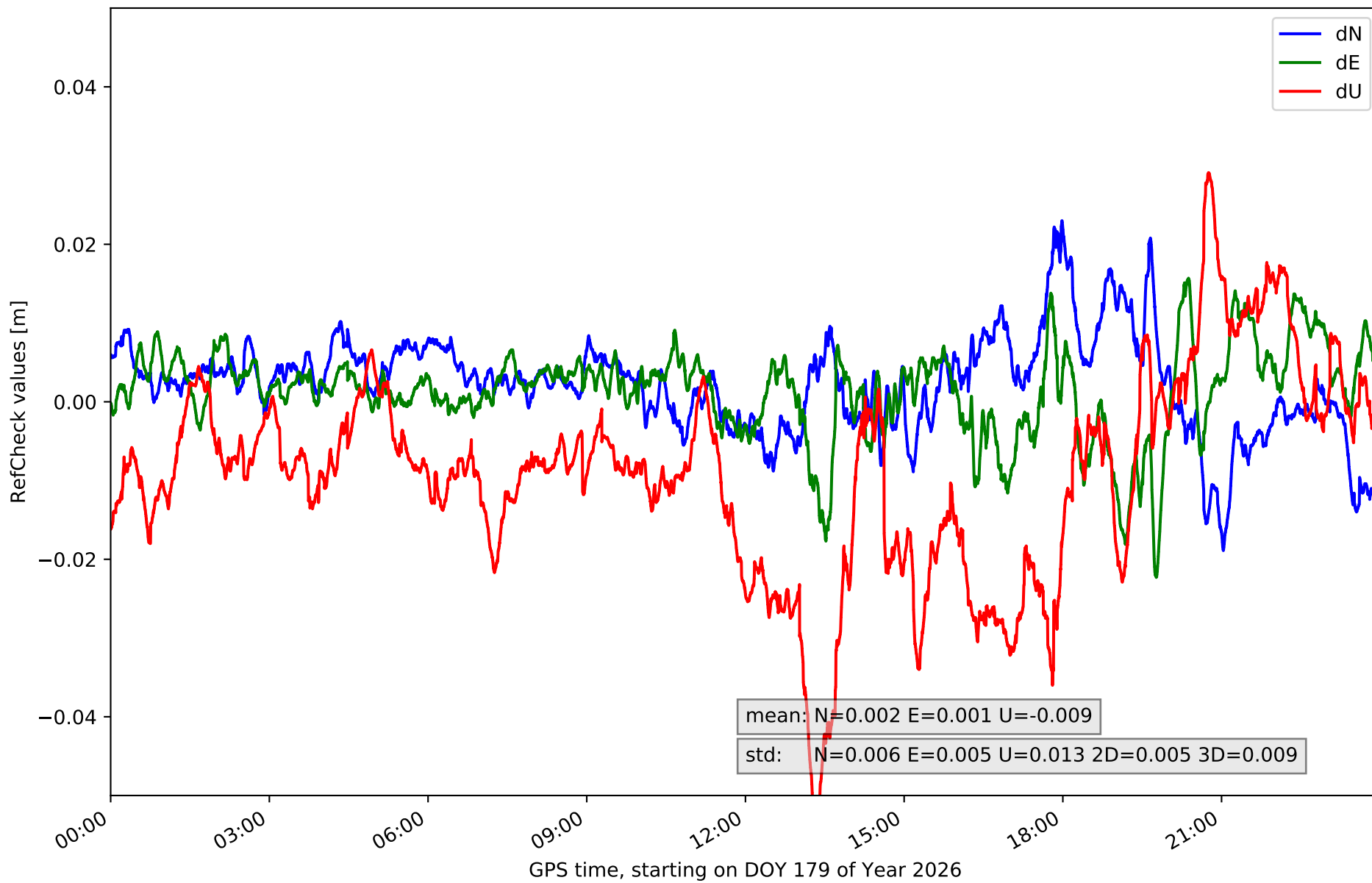

RefCheck for station TOR0 in network NT14

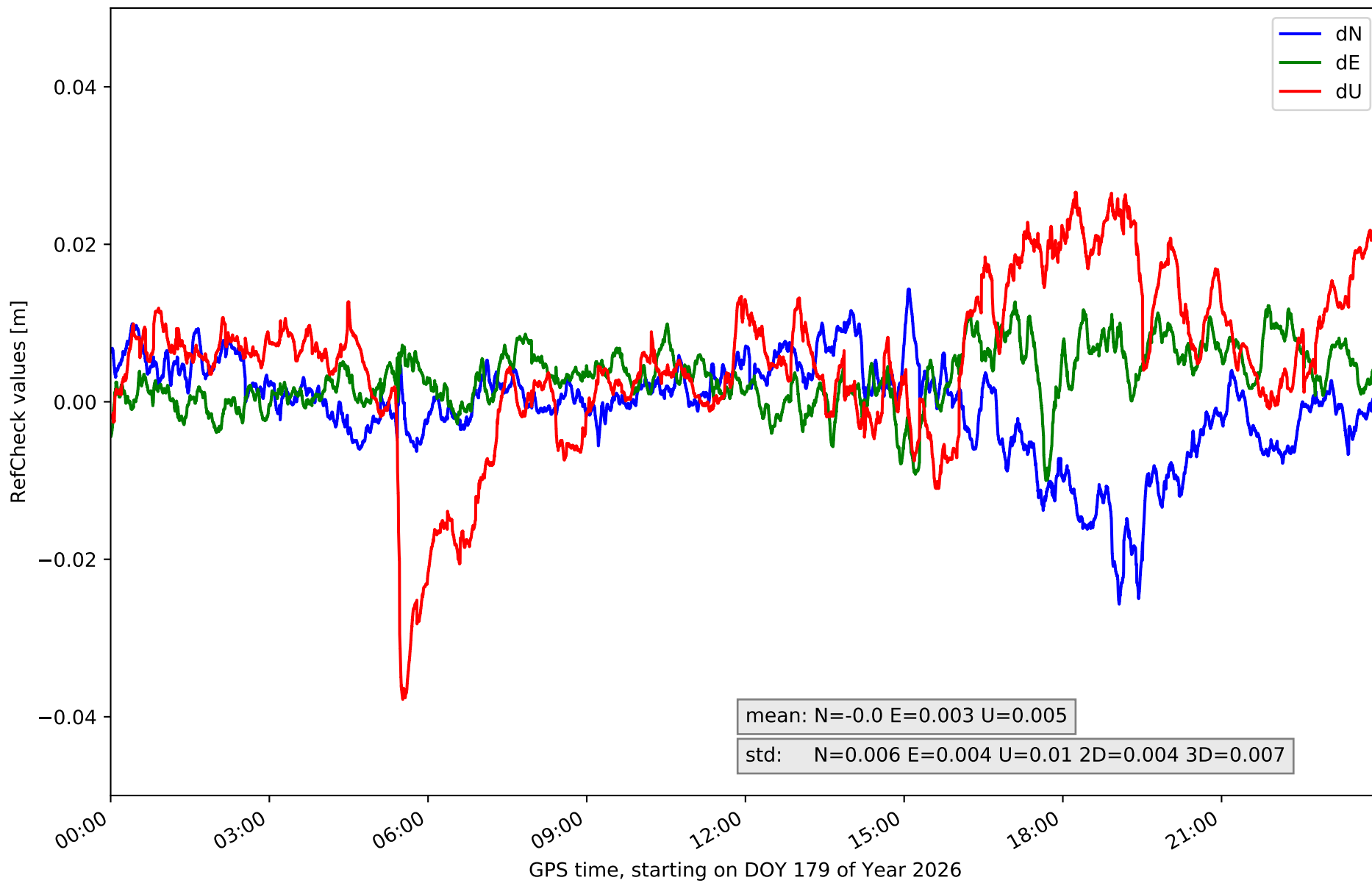

RefCheck for station UTIE in network NT14

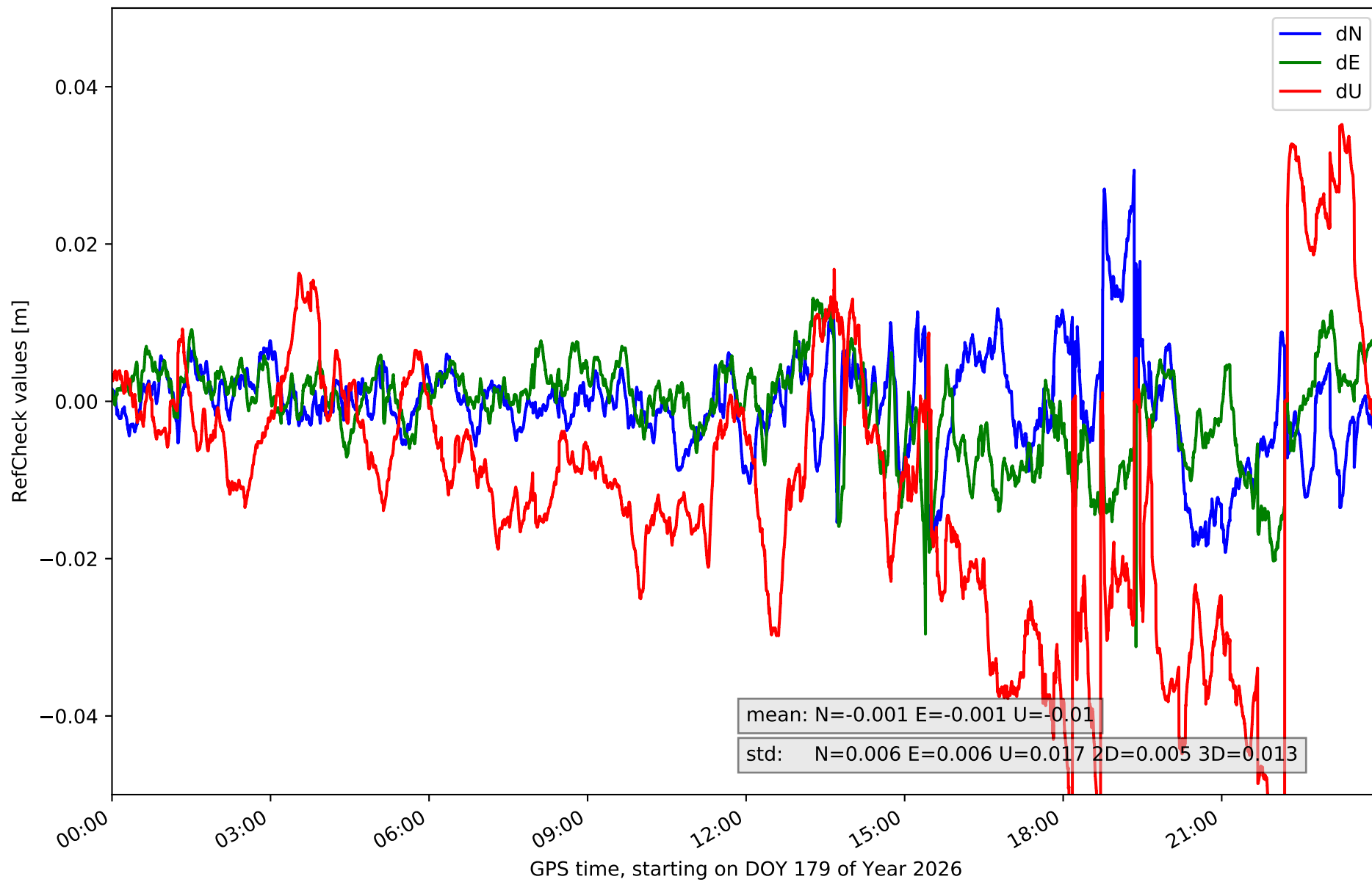

RefCheck for station VALE in network NT14

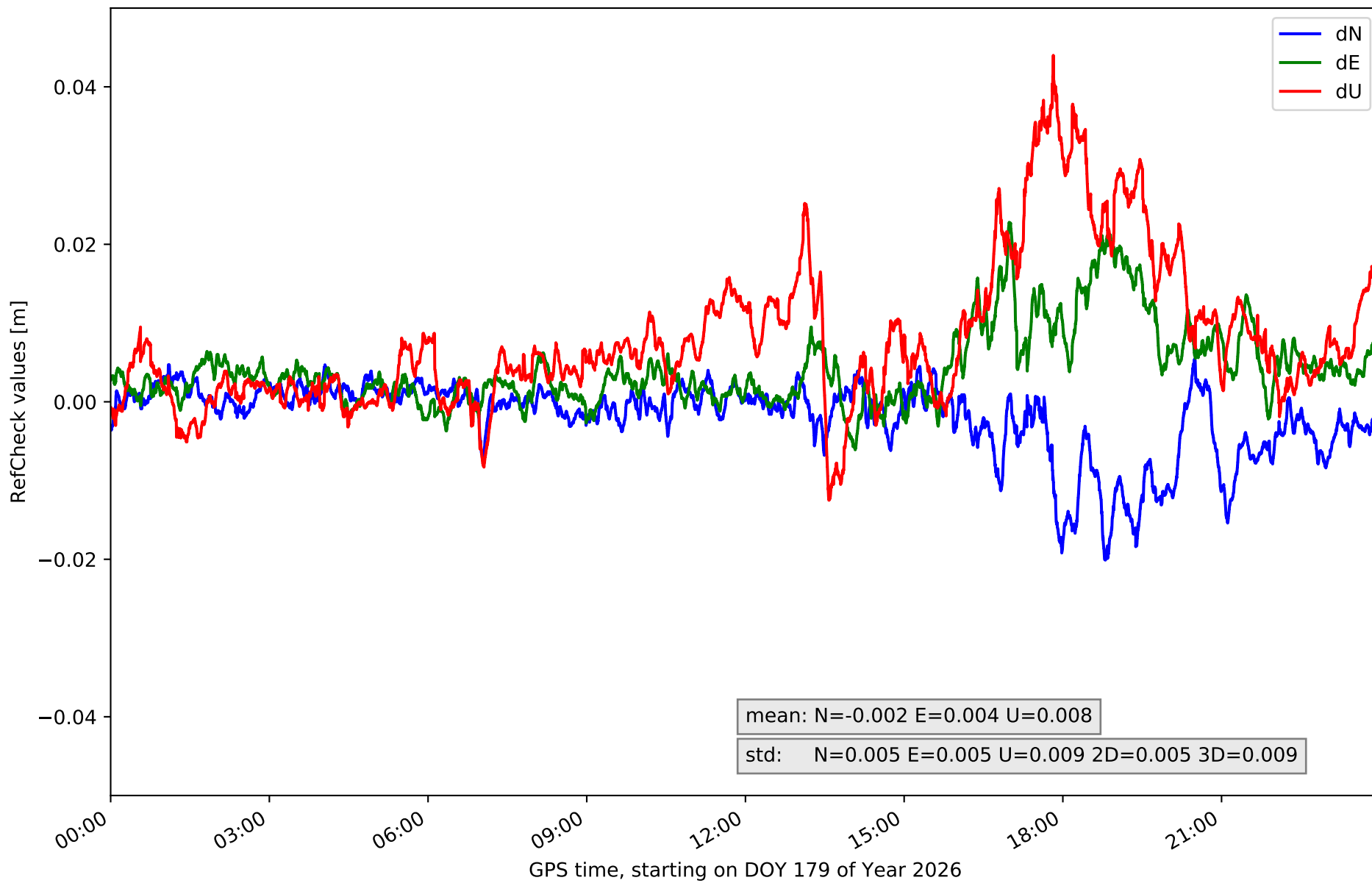

RefCheck for station VJOI in network NT14

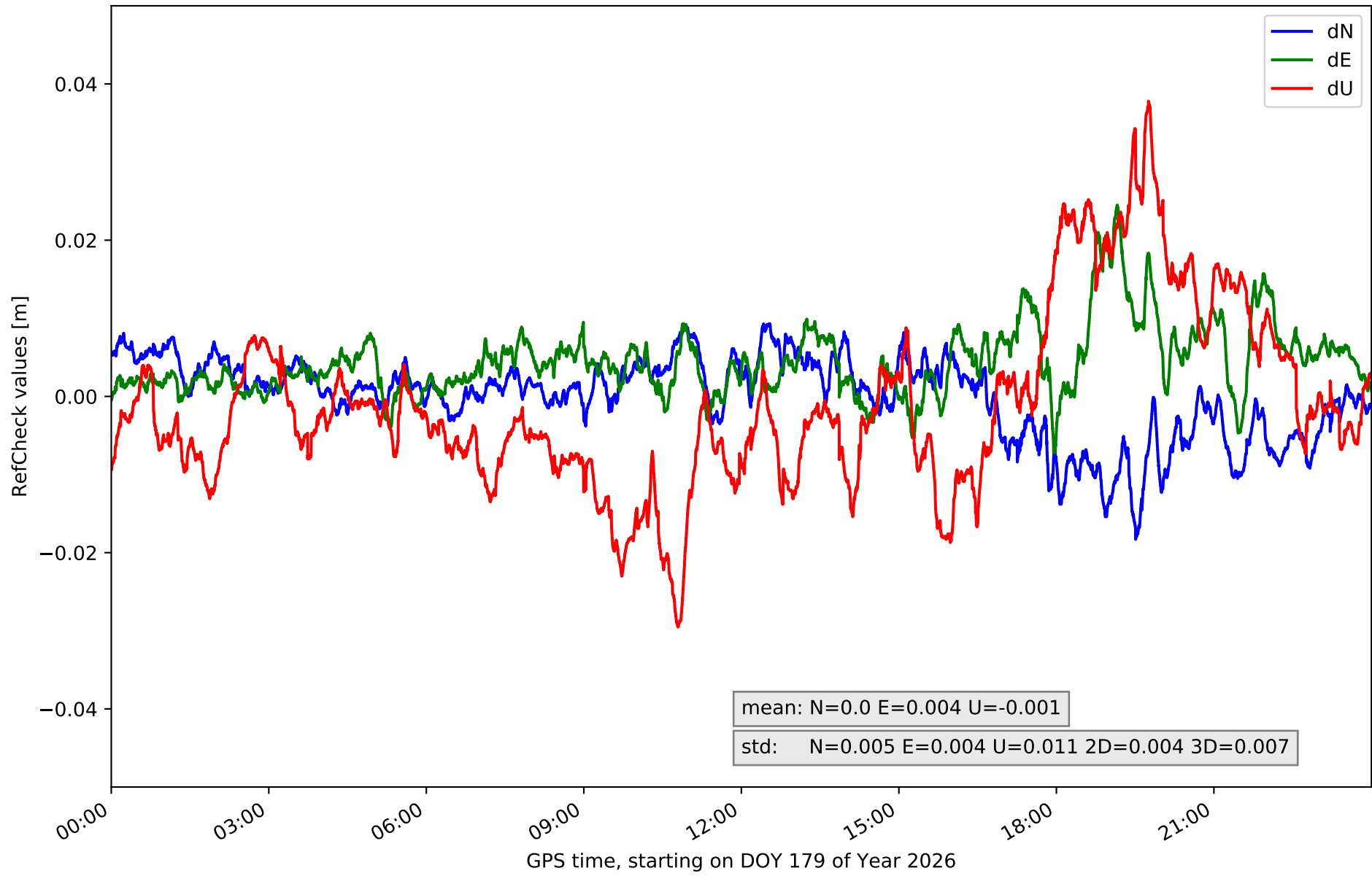

RefCheck values for network NT14

Station	Nmin	Nmax	Nstd	Emin	Emax	Estd	Umin	Umax	Ustd	std2D	std3D	#2D > 0.01	% 2D > 0.01	#3D > 0.02	% 3D > 0.02
ABAN	-0.026	0.013	0.005	-0.012	0.017	0.004	-0.018	0.06	0.014	0.004	0.012	11165	13.6	22789	27.7
AIO2	-0.015	0.022	0.005	-0.028	0.015	0.005	-0.06	0.023	0.011	0.005	0.009	11377	13.8	6238	7.6
ALAC	-0.022	0.025	0.005	-0.006	0.021	0.004	-0.01	0.061	0.01	0.005	0.009	13079	15.9	12522	15.2
ALCO	-0.024	0.011	0.006	-0.005	0.02	0.004	-0.027	0.037	0.012	0.005	0.008	11422	13.9	13631	16.6
BORR	-0.015	0.021	0.005	-0.01	0.013	0.004	-0.041	0.036	0.012	0.004	0.008	13206	16.1	10929	13.3
DENI	-0.014	0.016	0.005	-0.031	0.018	0.006	-0.034	0.062	0.015	0.005	0.01	17055	20.7	15449	18.8
IEJA	-0.024	0.019	0.006	-0.017	0.026	0.005	-0.045	0.021	0.013	0.005	0.009	17398	21.2	16693	20.3
PENI	-0.014	0.008	0.004	-0.008	0.026	0.005	-0.012	0.054	0.013	0.004	0.011	19469	23.7	9424	11.5
SARR	-0.019	0.023	0.006	-0.022	0.016	0.005	-0.057	0.029	0.013	0.005	0.009	17441	21.2	19084	23.2
TORO	-0.026	0.014	0.006	-0.01	0.013	0.004	-0.038	0.027	0.01	0.004	0.007	13838	16.8	11669	14.2
UTIE	-0.019	0.029	0.006	-0.031	0.013	0.006	-0.06	0.035	0.017	0.005	0.013	18053	22.0	26212	31.9
VALE	-0.02	0.005	0.005	-0.006	0.023	0.005	-0.013	0.044	0.009	0.005	0.009	13278	16.1	11114	13.5
VJOI	-0.018	0.009	0.005	-0.007	0.025	0.004	-0.029	0.038	0.011	0.004	0.007	12538	15.2	9557	11.6
Mean	-0.02	0.017	0.005	-0.015	0.019	0.005	-0.034	0.041	0.012	0.005	0.009	14563.0	17.7	14254.7	17.3
Min/Max	-0.026	0.029	0.006	-0.031	0.026	0.006	-0.06	0.062	0.017	0.005	0.013	19469	23.7	26212	31.9

fixing statistic for network NT14

fixing percentage of	all GNSS	G	R	E	C
using threshold 0.3	93.2	92.9	92.7	94.4	91.9
considering satellites with dual-frequency fixed	89.9	90.0	89.0	91.3	88.9
considering all signals separately	89.9	90.3	89.0	91.5	86.8