

## summary for network NT10

timeperiod chosen: from 2026-06-27-00:00:00 until 2026-06-27-23:59:59

average update rate (durations larger than 15 seconds considered as observation gap): 1.0 seconds

average fixing percentage with threshold set to 0.3: 93.9 percent

stations available: 16 of 16

station information:

station BCL1:	antenna: LEIAR20	LEIM	receiver: LEICA GR25	height: 56.108
station BCLN:	antenna: LEIAR25.R4	LEIT	receiver: LEICA GR10	height: 84.869
station BELL:	antenna: LEIAR25.R4	NONE	receiver: LEICA GR50	height: 853.49
station BINE:	antenna: GPPNULLANTENNA	NONE	receiver: LEICA GR50	height: 346.962
station CREU:	antenna: LEIAR25.R4	NONE	receiver: LEICA GR50	height: 133.461
station EBRE:	antenna: LEIAR25.R4	NONE	receiver: LEICA GR50	height: 107.865
station EBRO:	antenna: LEIAR20	LEIM	receiver: LEICA GR50	height: 54.383
station ESCO:	antenna: LEIAR25.R4	NONE	receiver: LEICA GR50	height: 2508.5
station GIRO:	antenna: LEIAR20	LEIM	receiver: LEICA GR50	height: 112.757
station GRAU:	antenna: GPPNULLANTENNA	NONE	receiver: TPS NET-G3	height: 509.767
station MEQU:	antenna: GPPNULLANTENNA	NONE	receiver: LEICA GR50	height: 138.587
station OLOT:	antenna: TRM57971.00	TZGD	receiver: LEICA GR25	height: 600.524
station PUIG:	antenna: TRM59900.00	SCIS	receiver: TRIMBLE NETR9	height: 1162.383
station TARR:	antenna: LEIAR20	LEIM	receiver: LEICA GR25	height: 491.505
station TRRG:	antenna: LEIAR20	LEIM	receiver: LEICA GR50	height: 55.148
station VRO2:	antenna: GPPNULLANTENNA	NONE	receiver: LEICA GR50	height: 541.42

Processing rate in network NT10

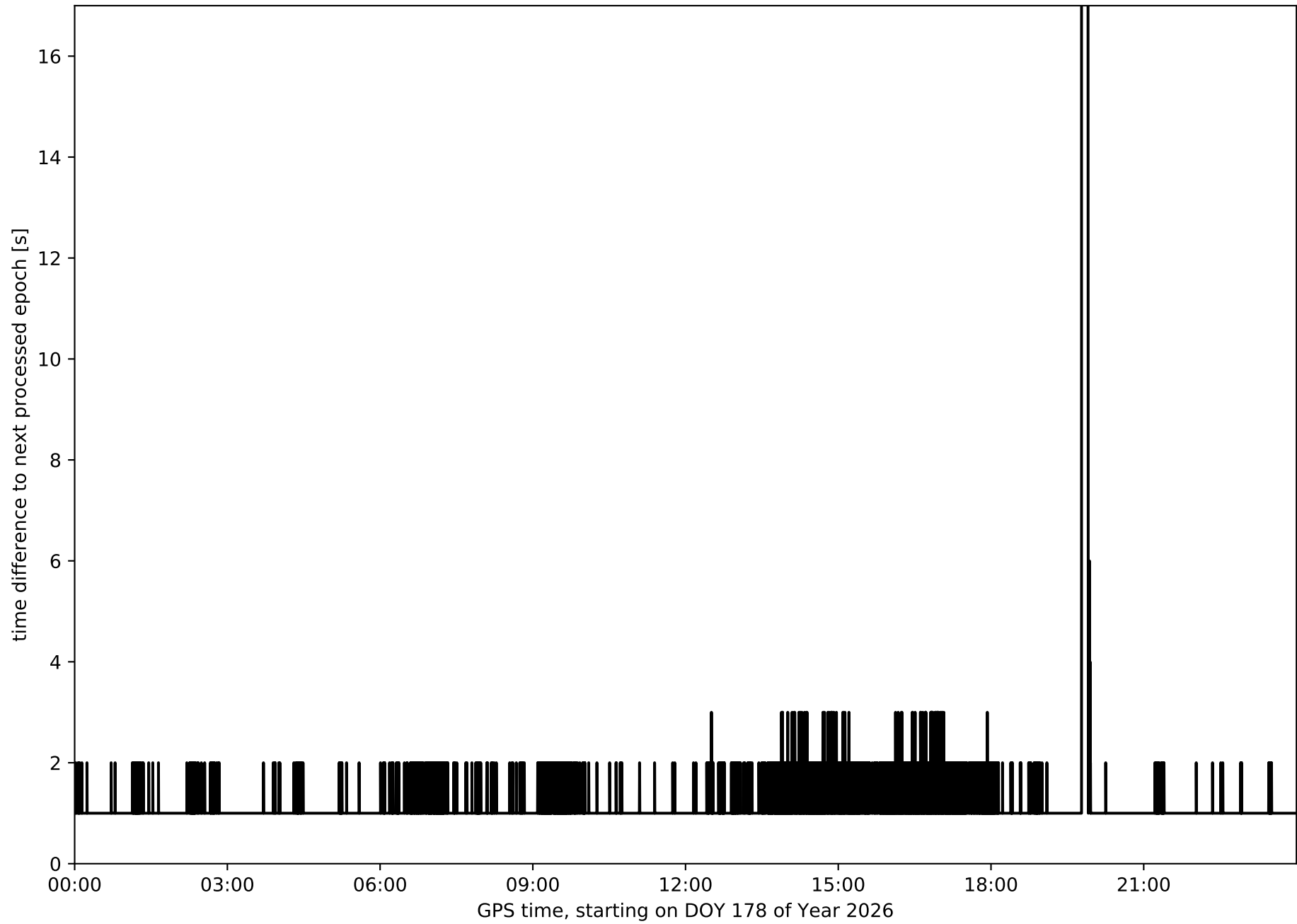

Histogram of the processing rate in network NT10 (durations larger 15 seconds neglected)

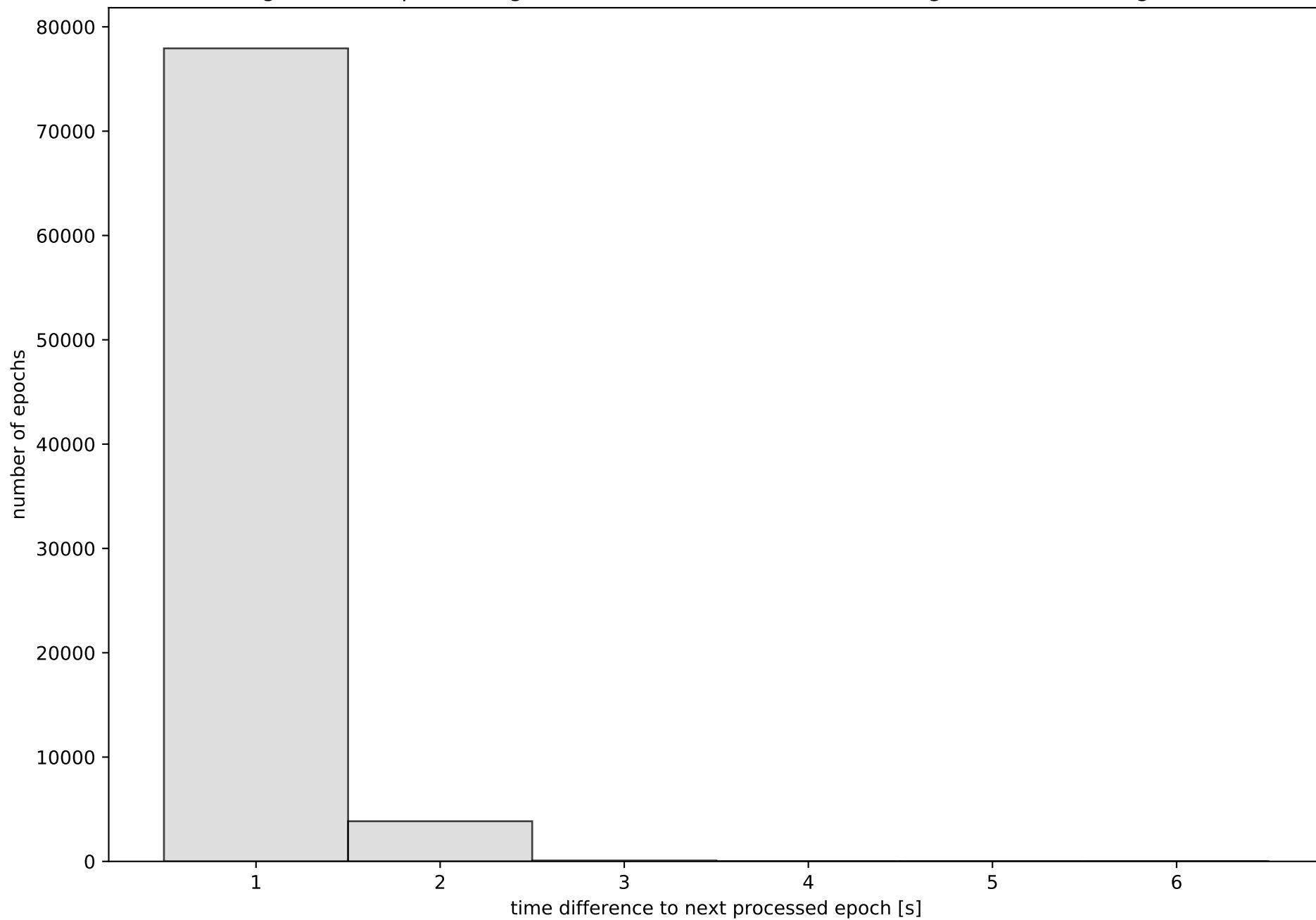

Network NT10 with threshold set to 0.3

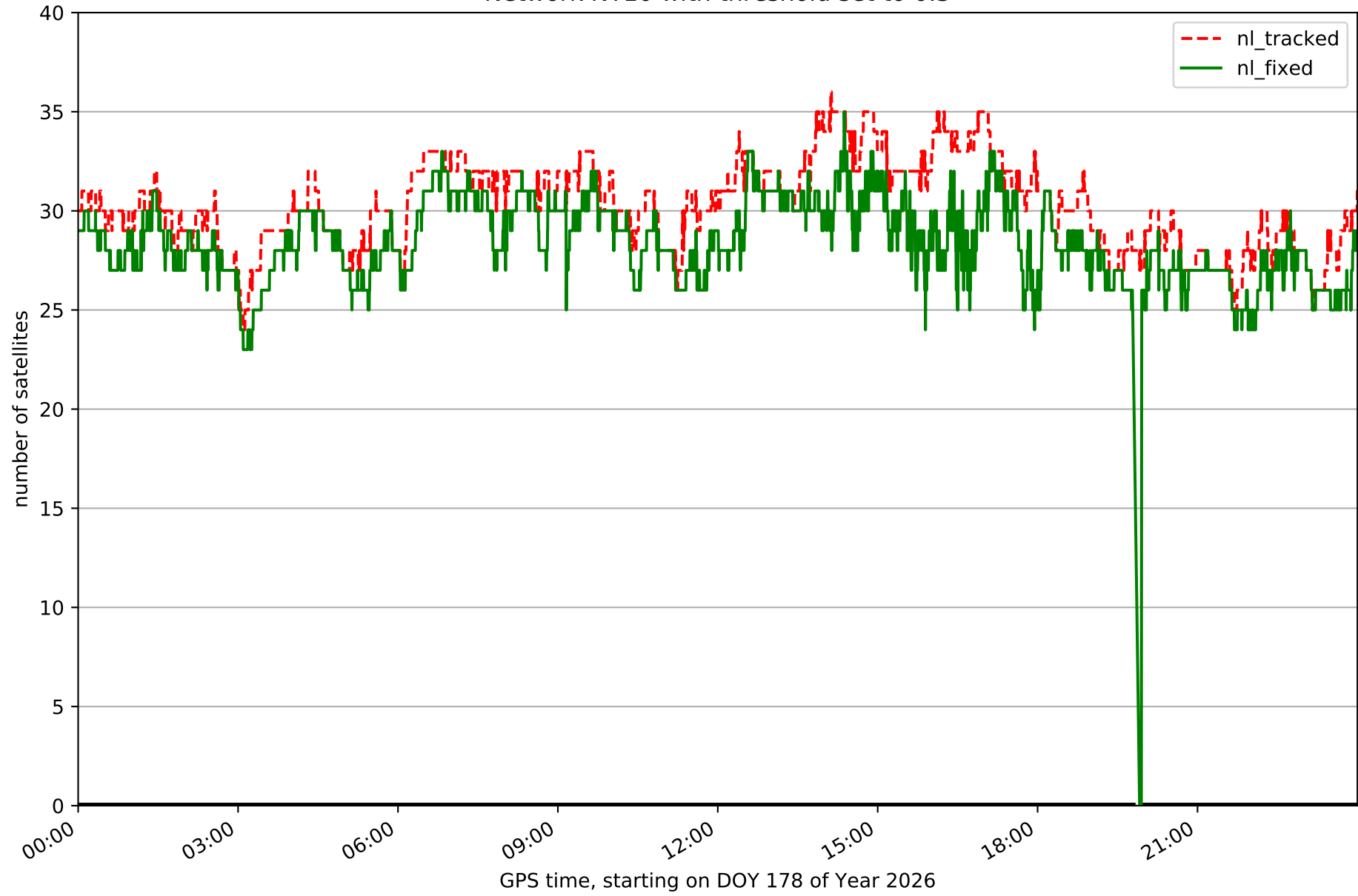

Fixing percentage of satellites in network NT10 with threshold set to 0.3

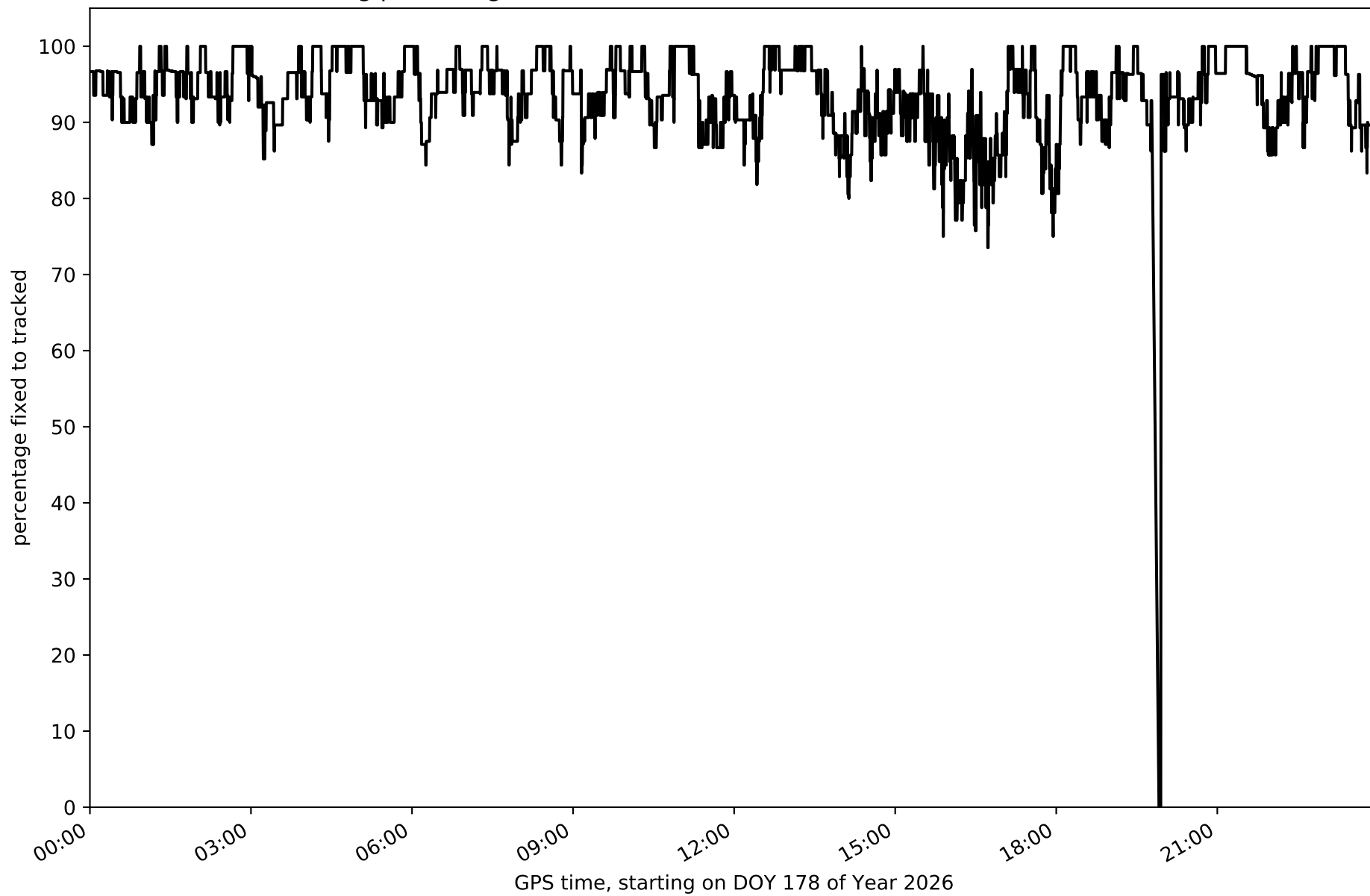

Network NT10 - only GPS with threshold set to 0.3

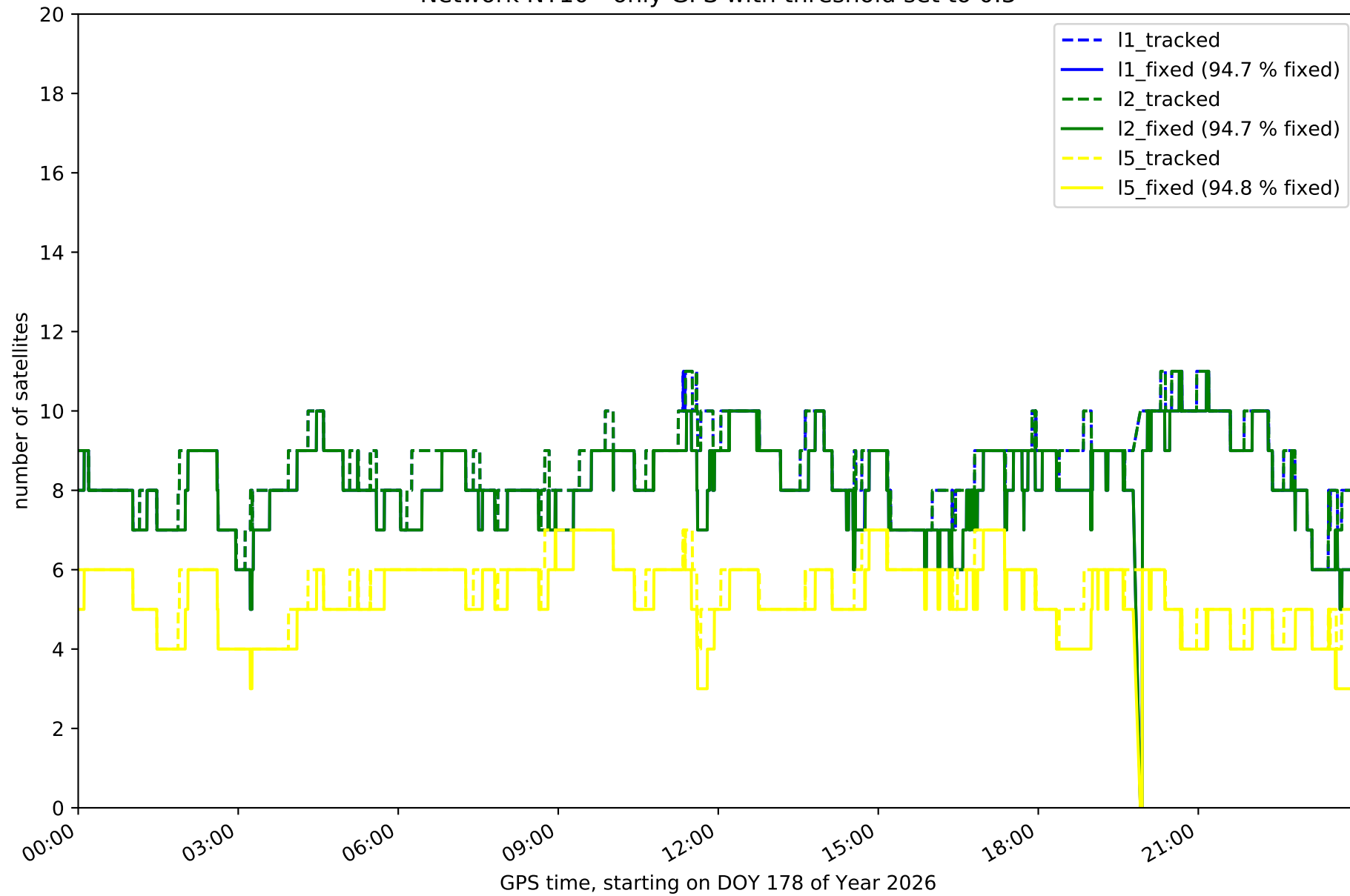

Network NT10 - only GLONASS with threshold set to 0.3

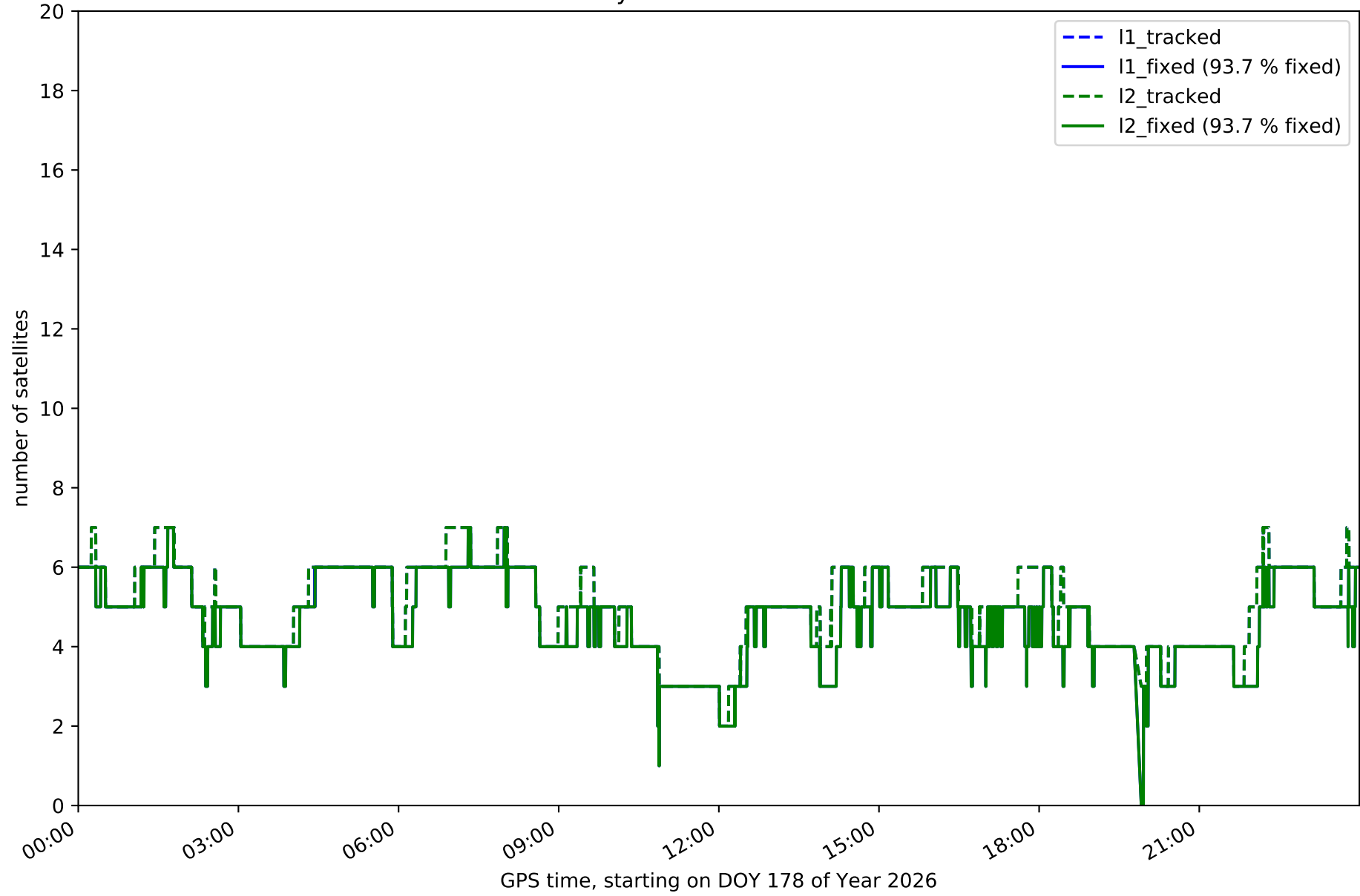

Network NT10 - only BDS with threshold set to 0.3

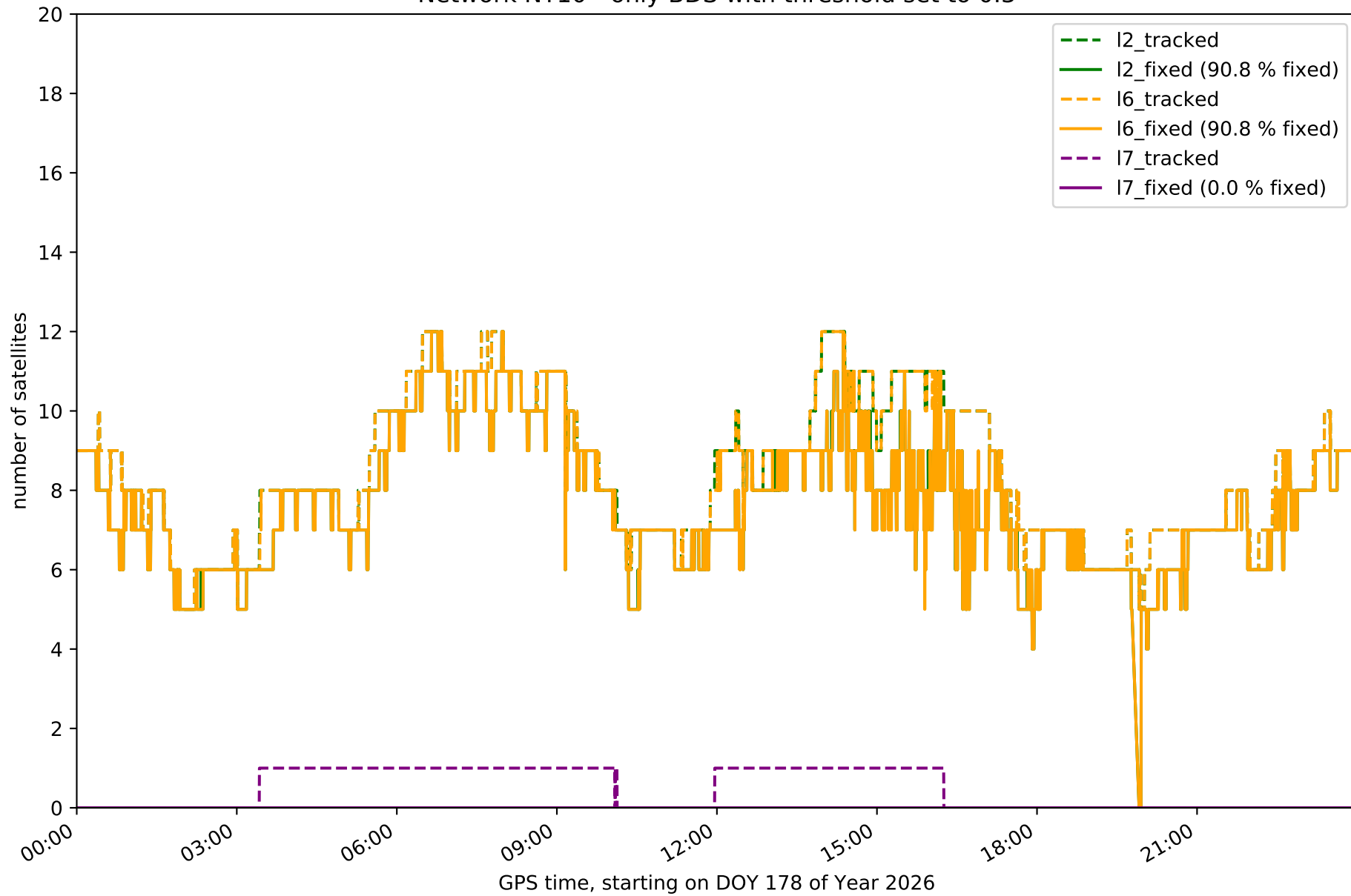

Network NT10 - only Galileo with threshold set to 0.3

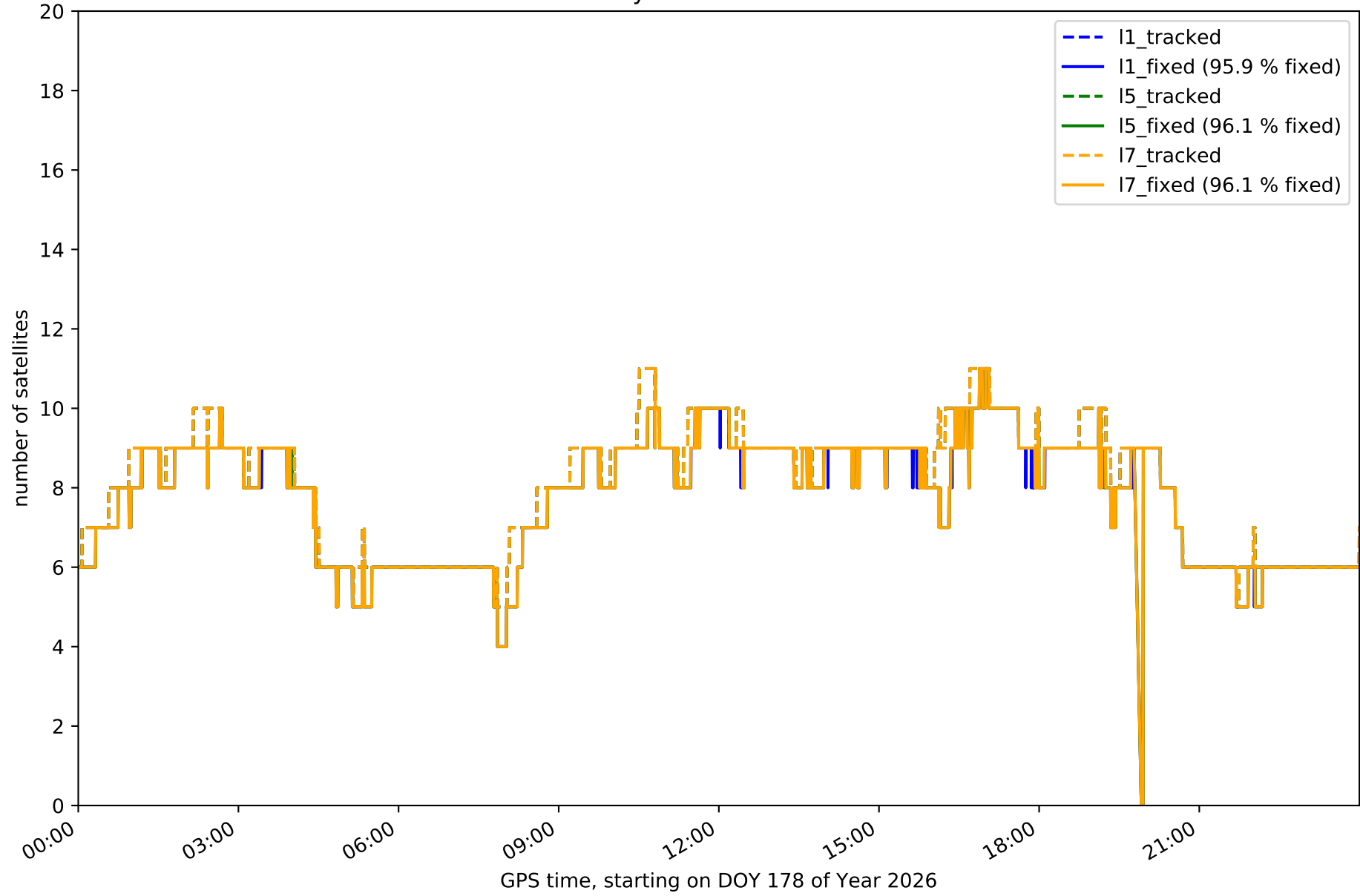

Station BCL1 in network NT10

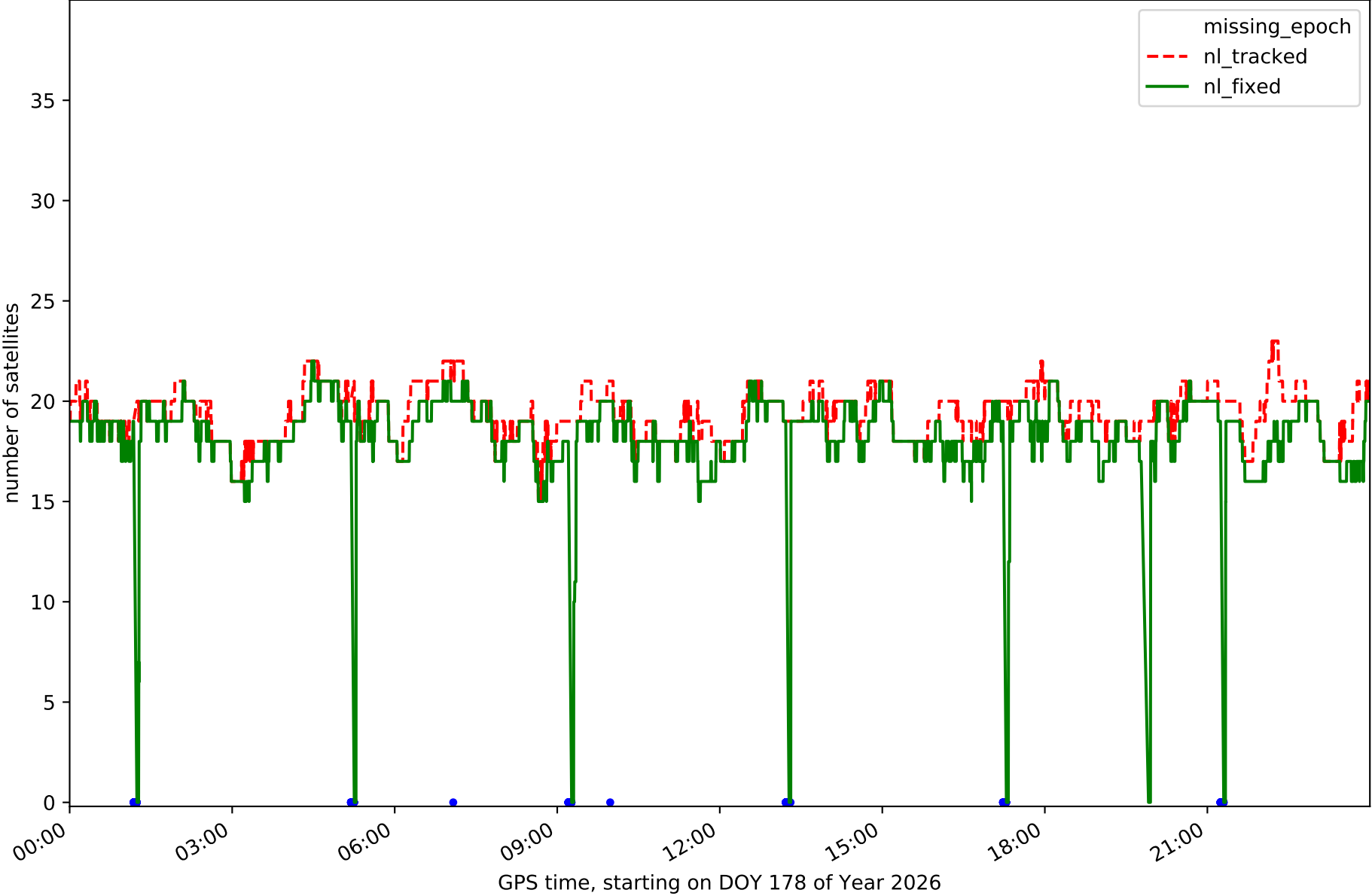

Station BCLN in network NT10

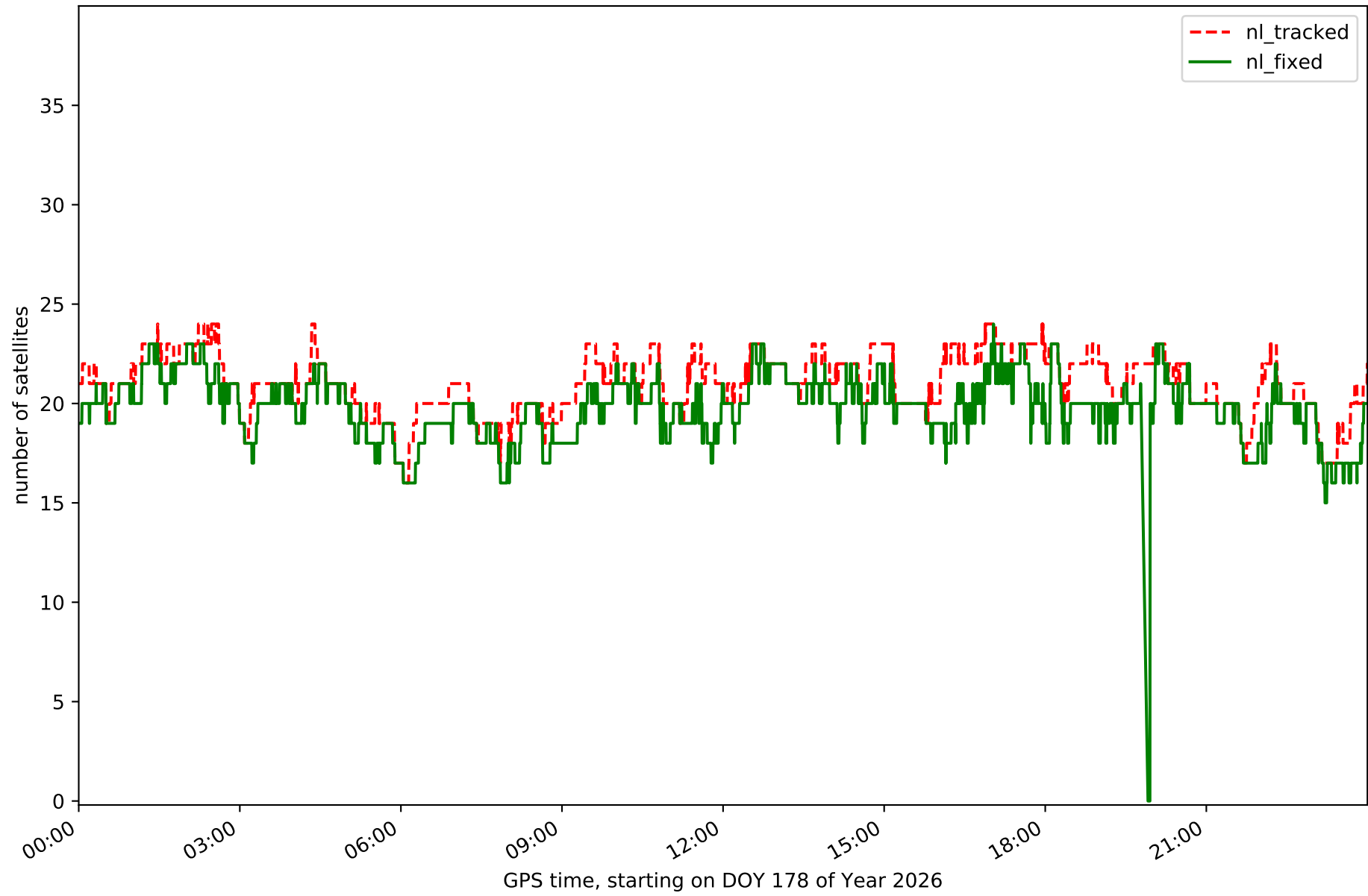

Station BELL in network NT10

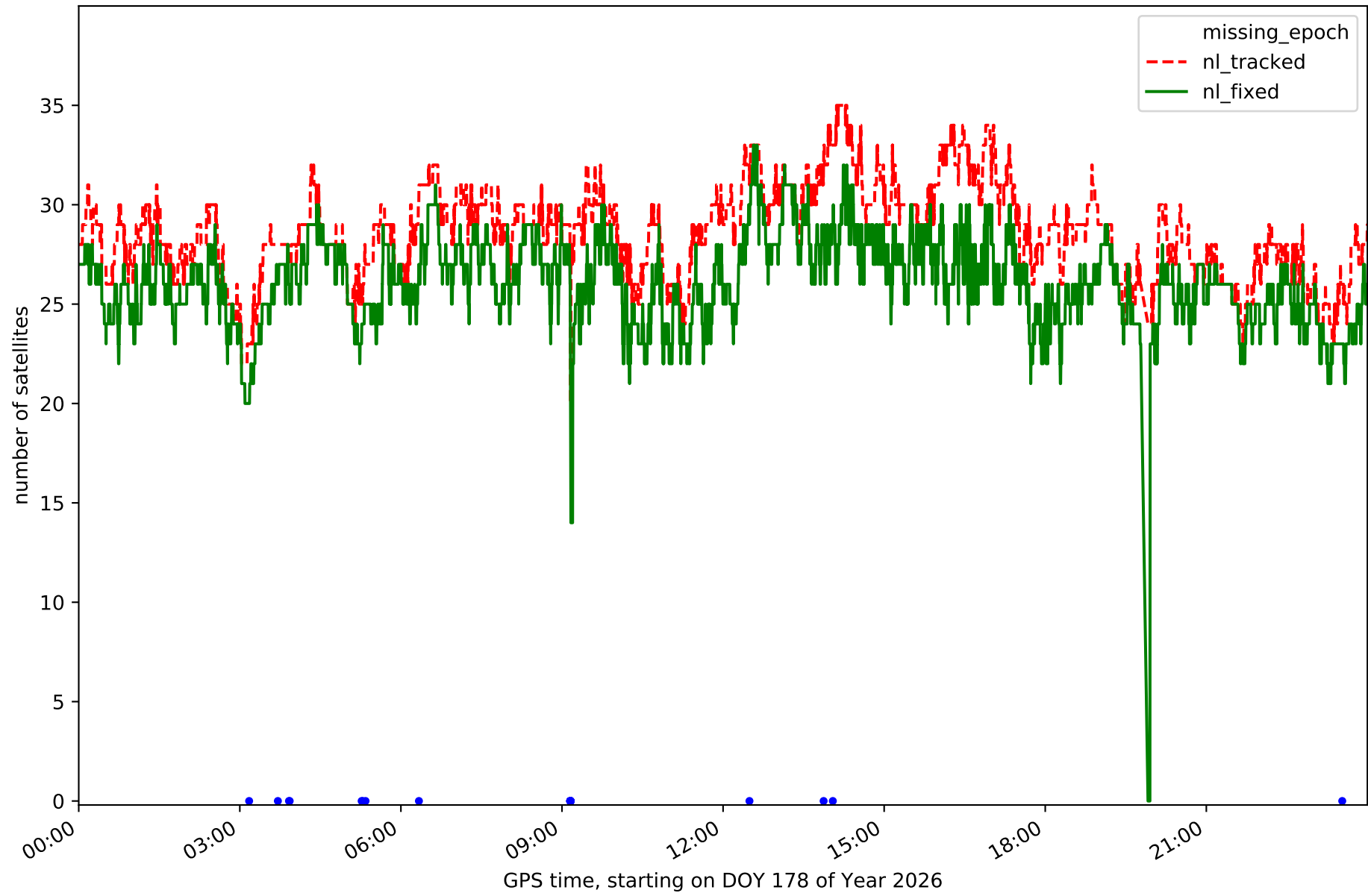

Station BINE in network NT10

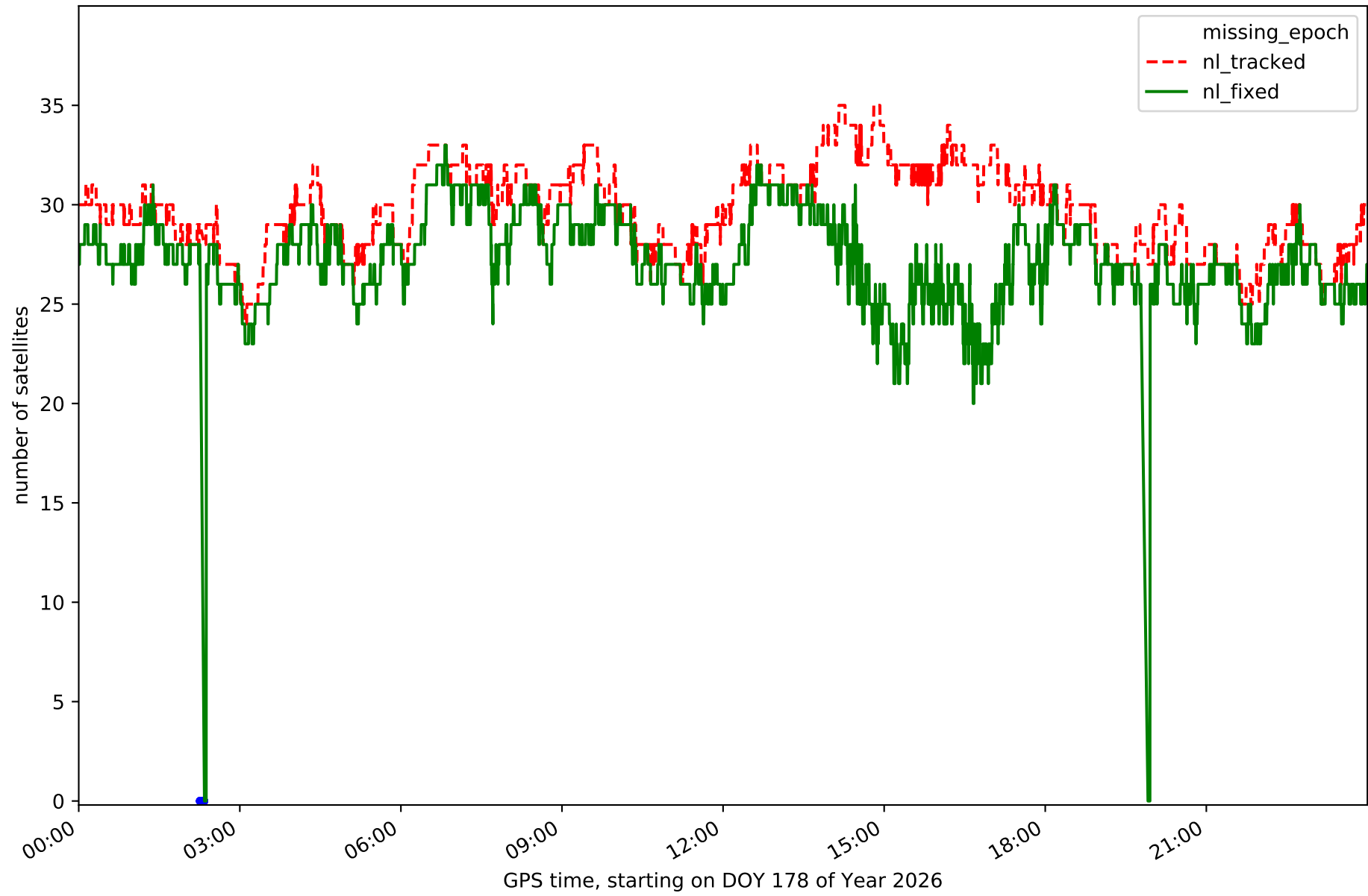

Station CREU in network NT10

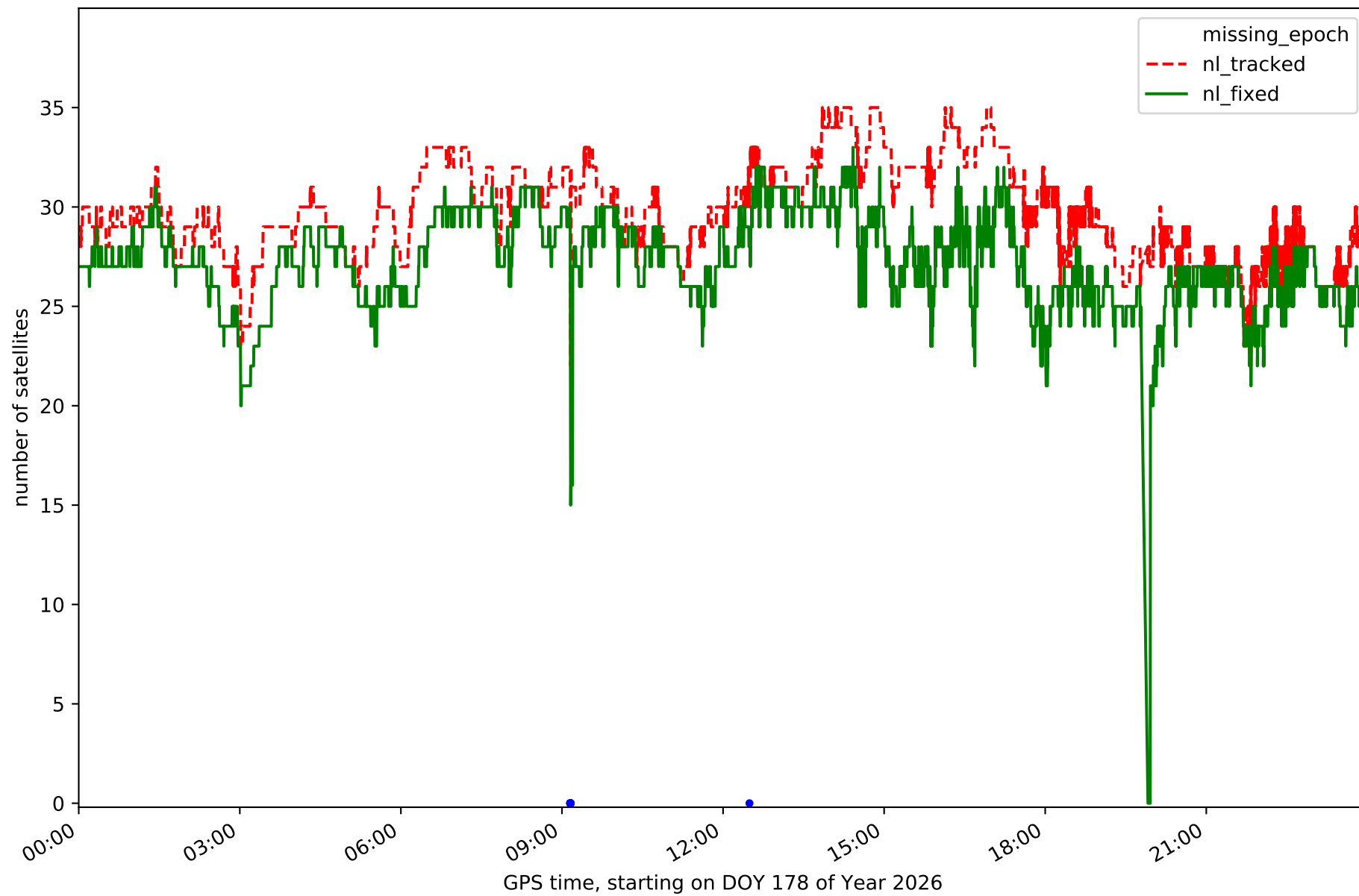

Station EBRE in network NT10

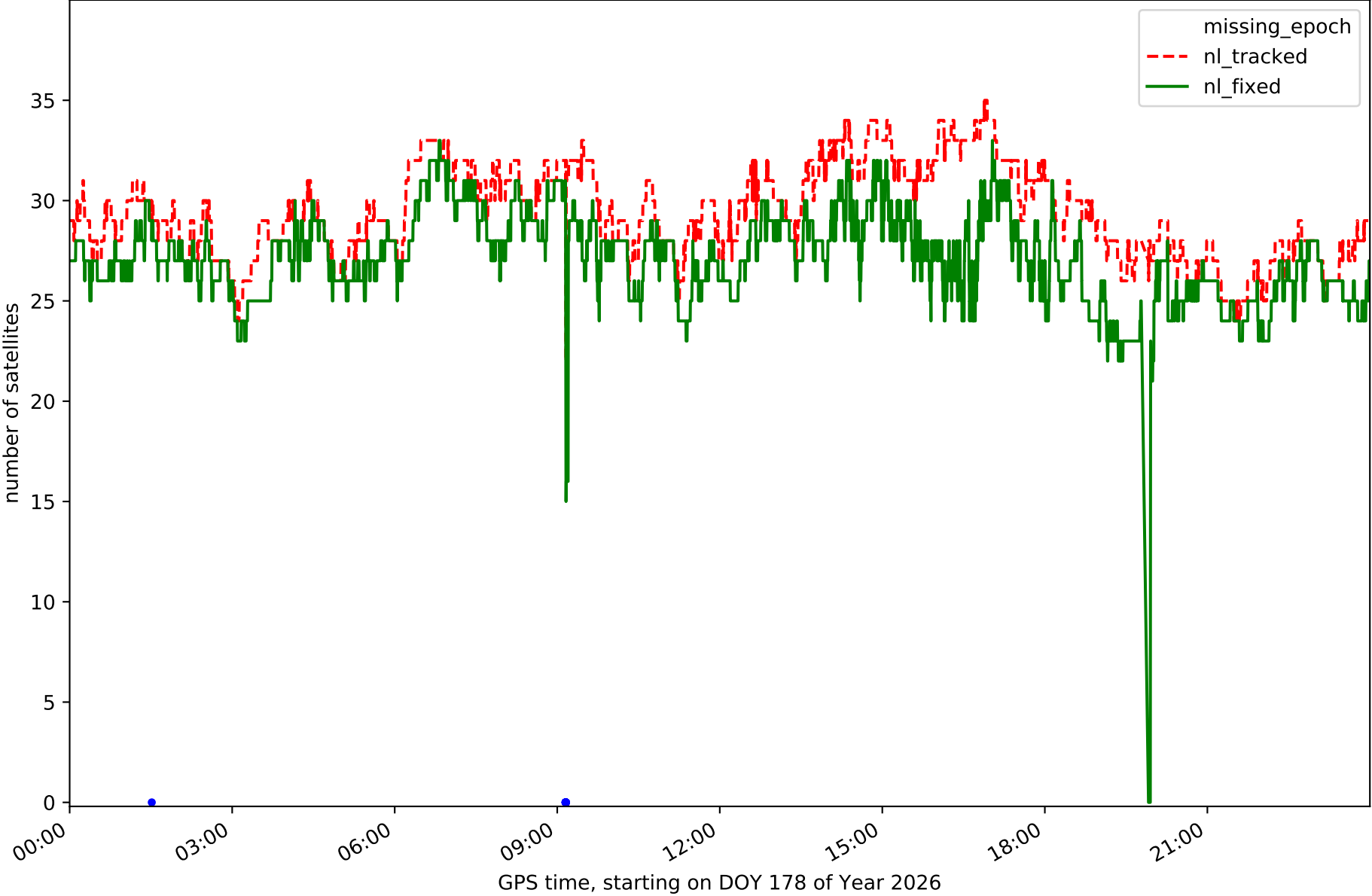

Station EBRO in network NT10

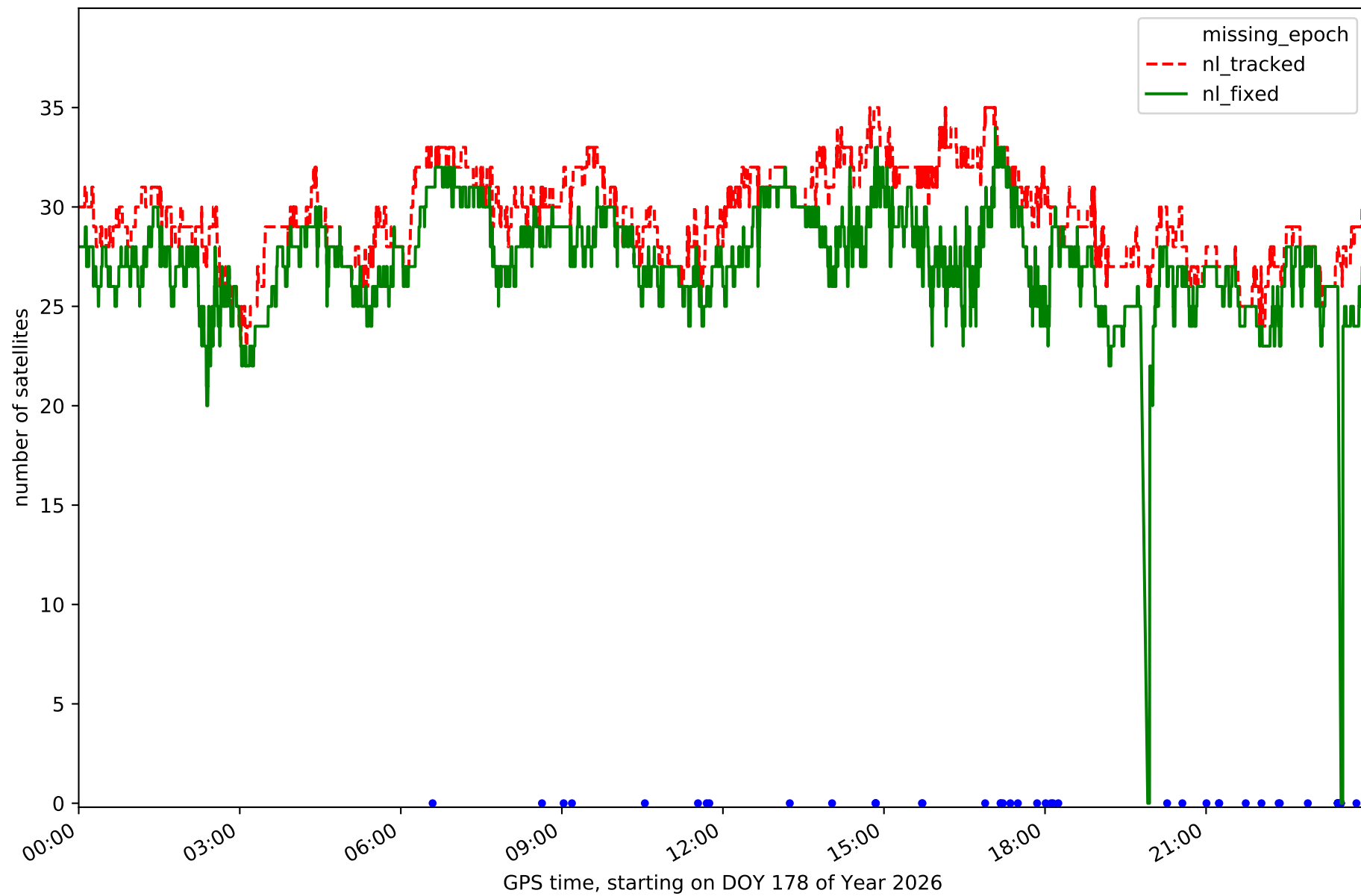

Station ESCO in network NT10

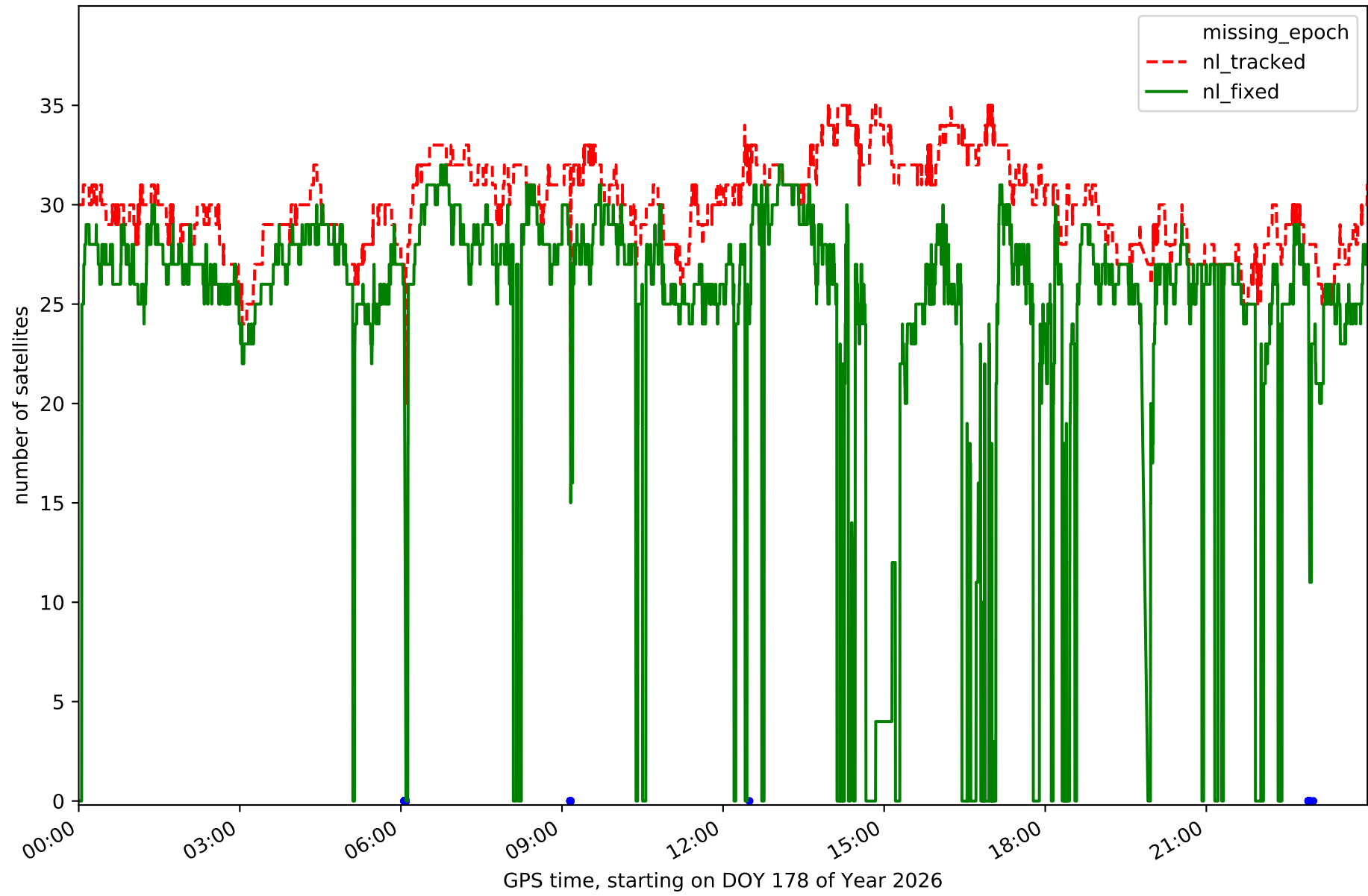

Station GIRO in network NT10

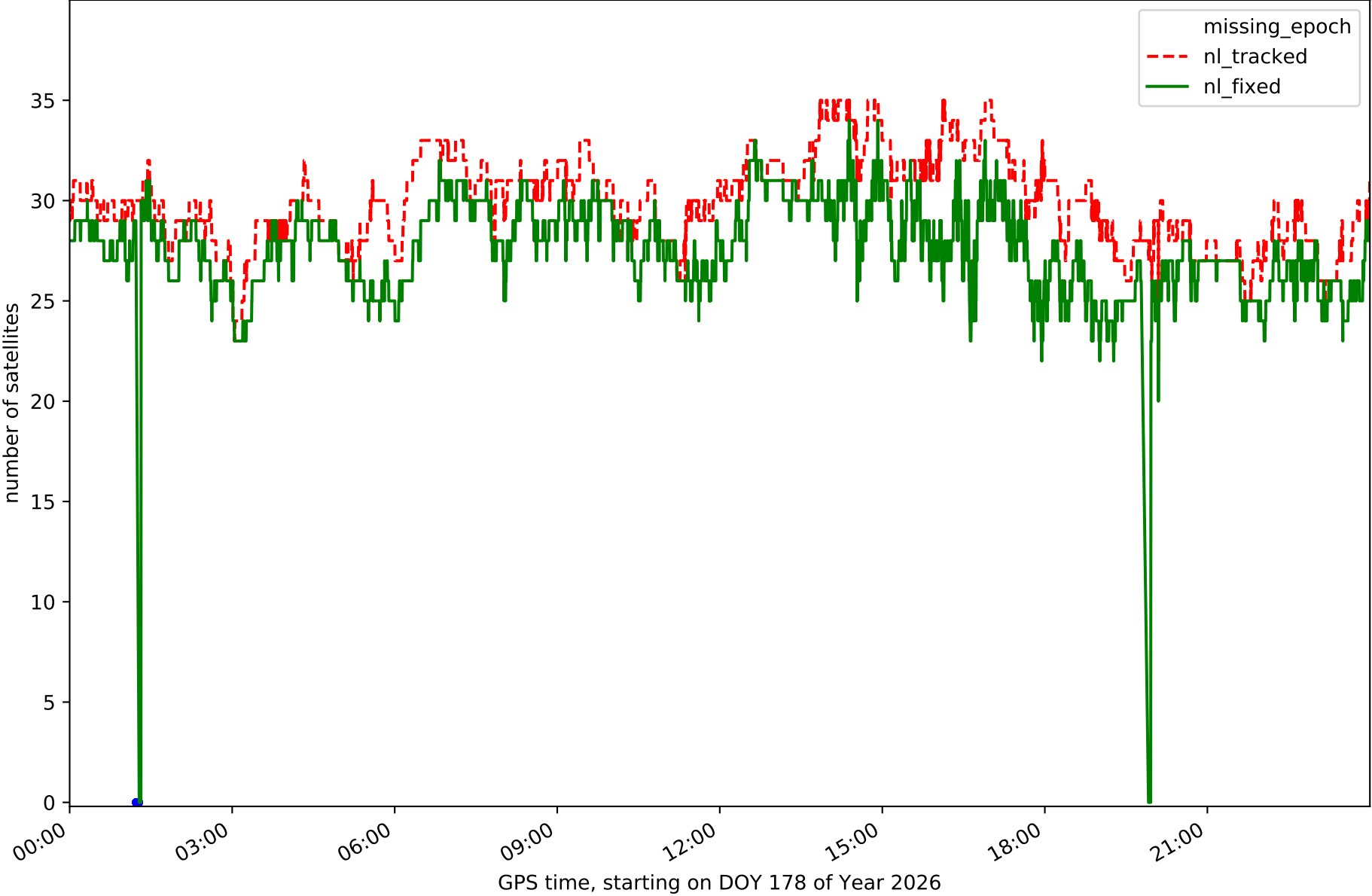

Station GRAU in network NT10

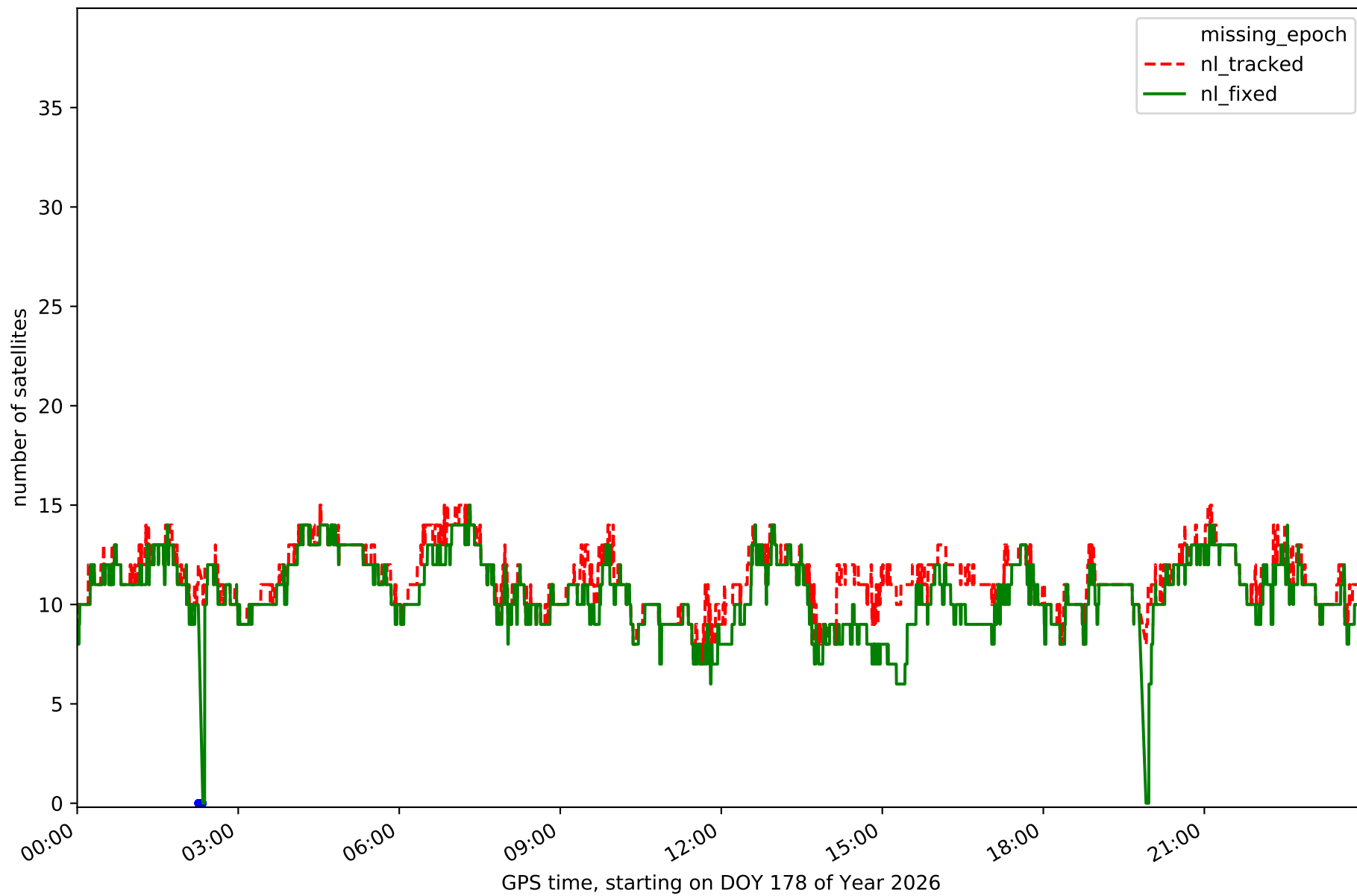

Station MEQU in network NT10

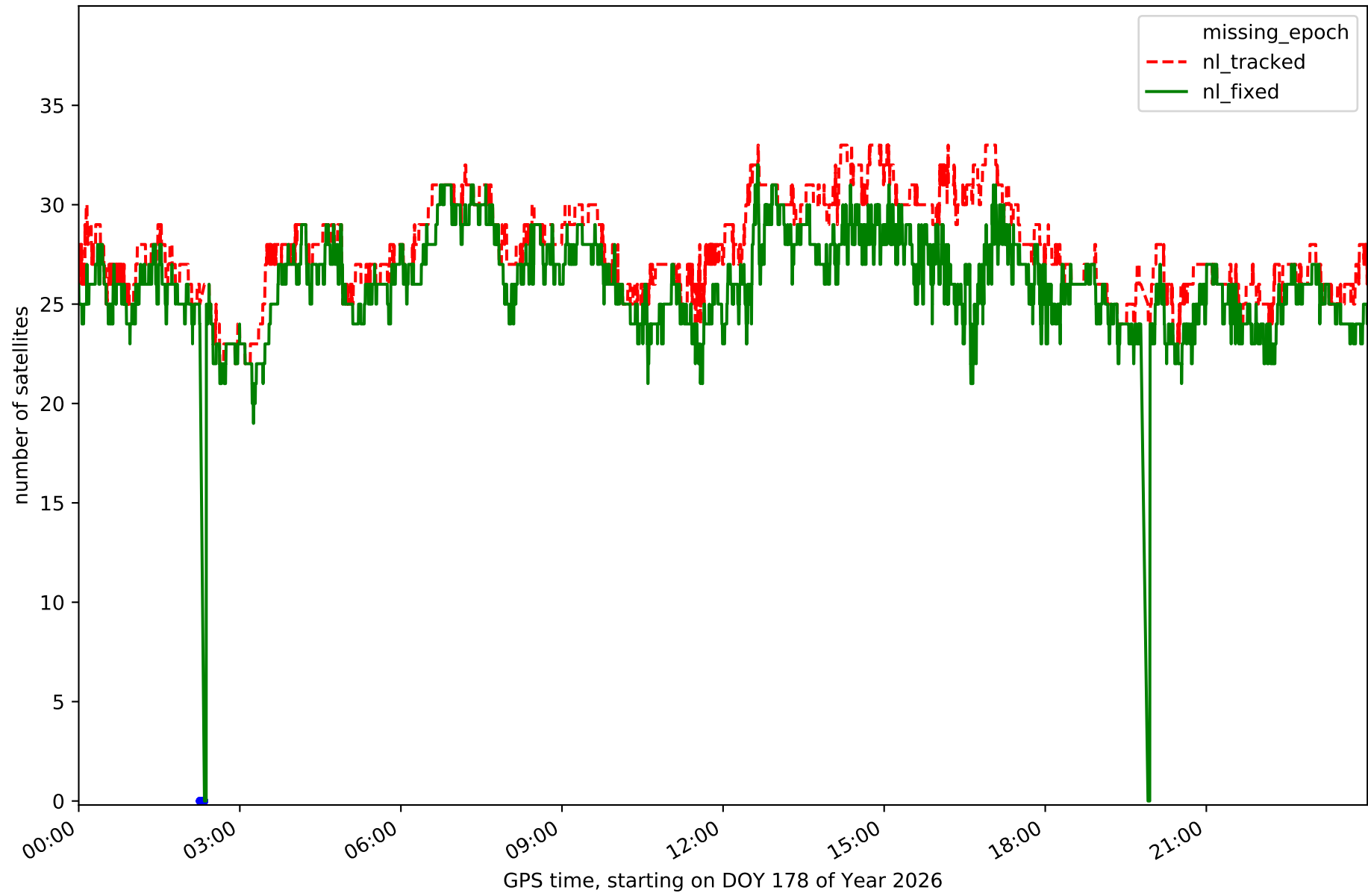

Station OLOT in network NT10

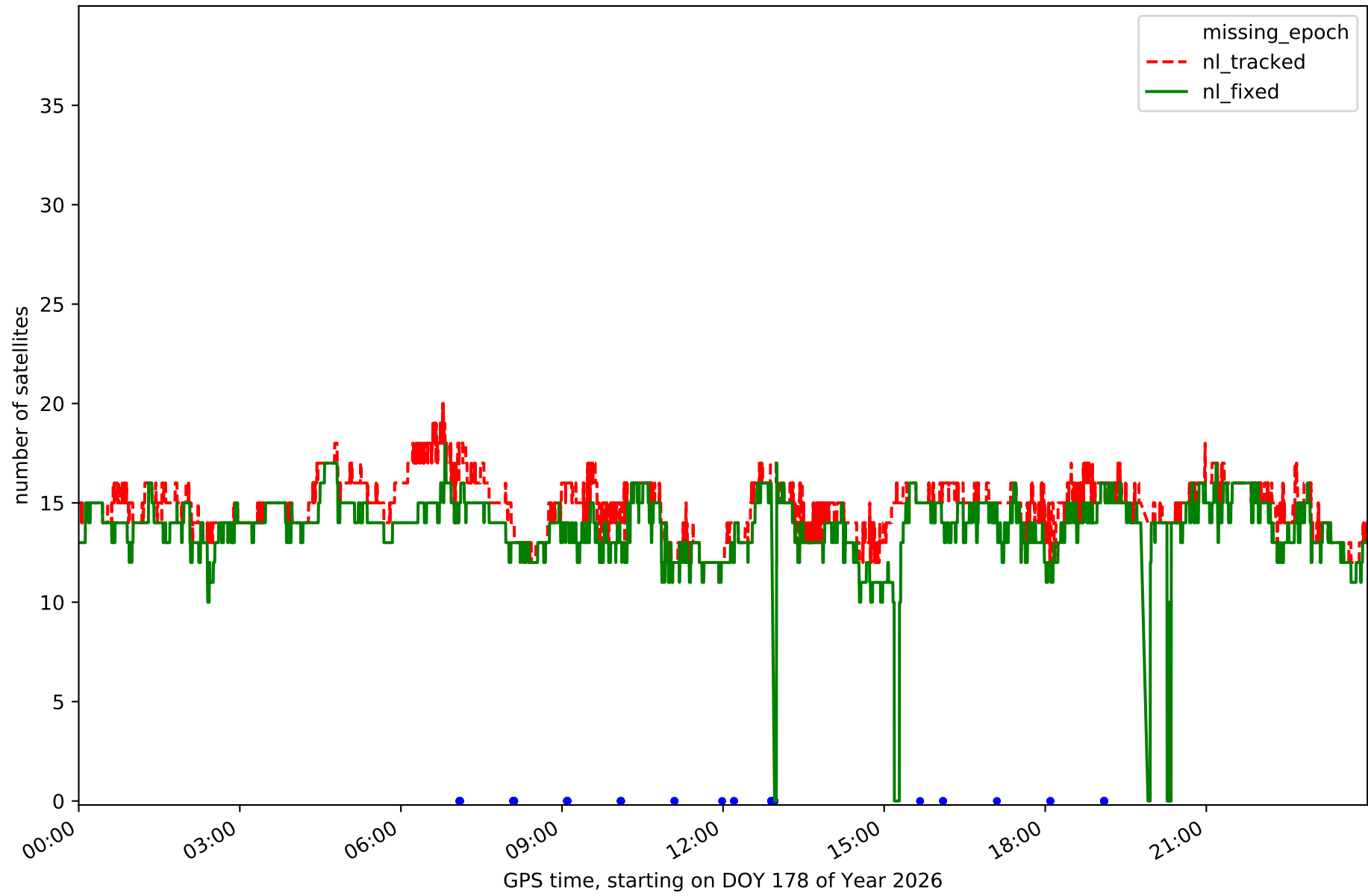

Station PUIG in network NT10

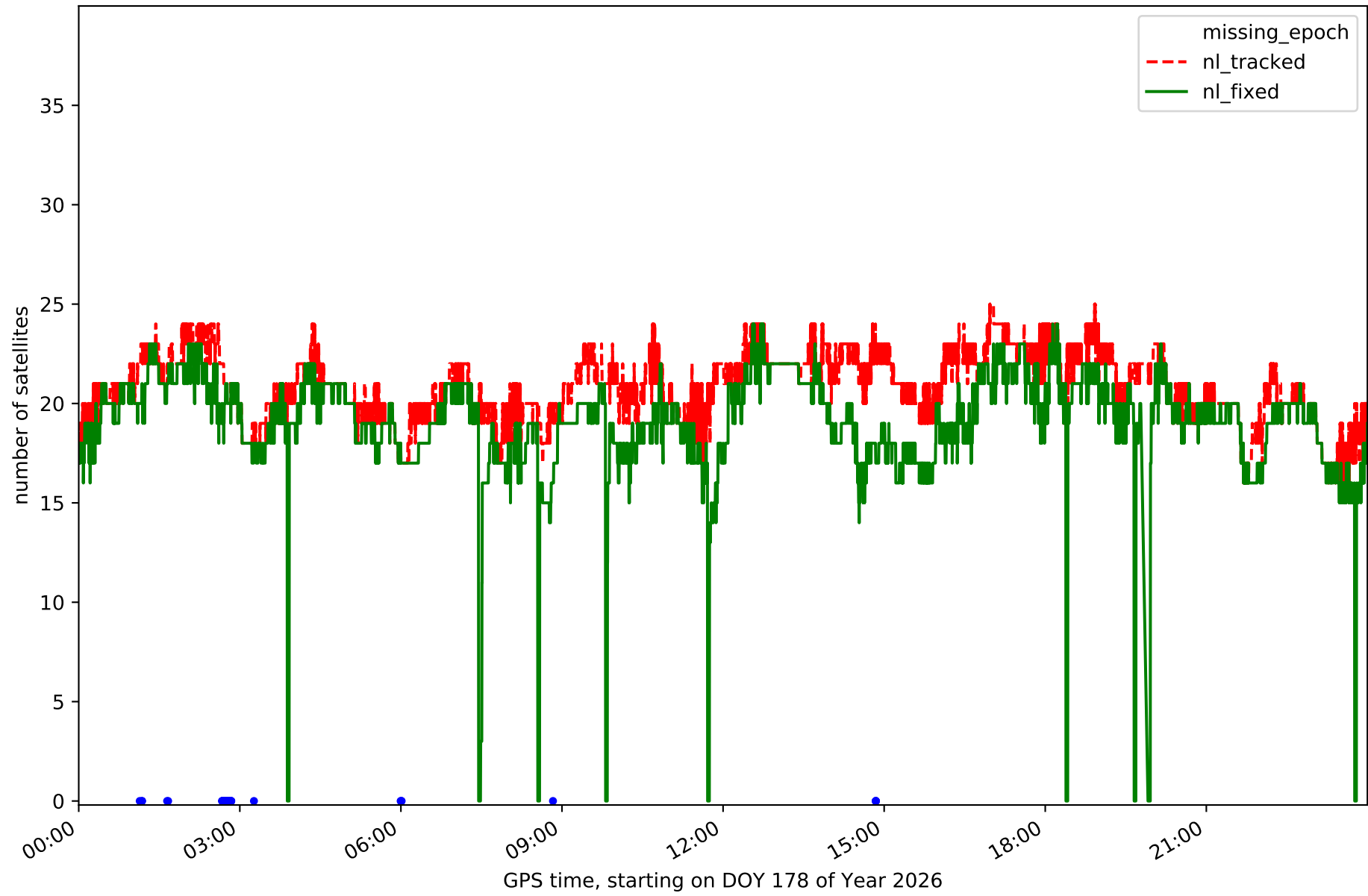

Station TARR in network NT10

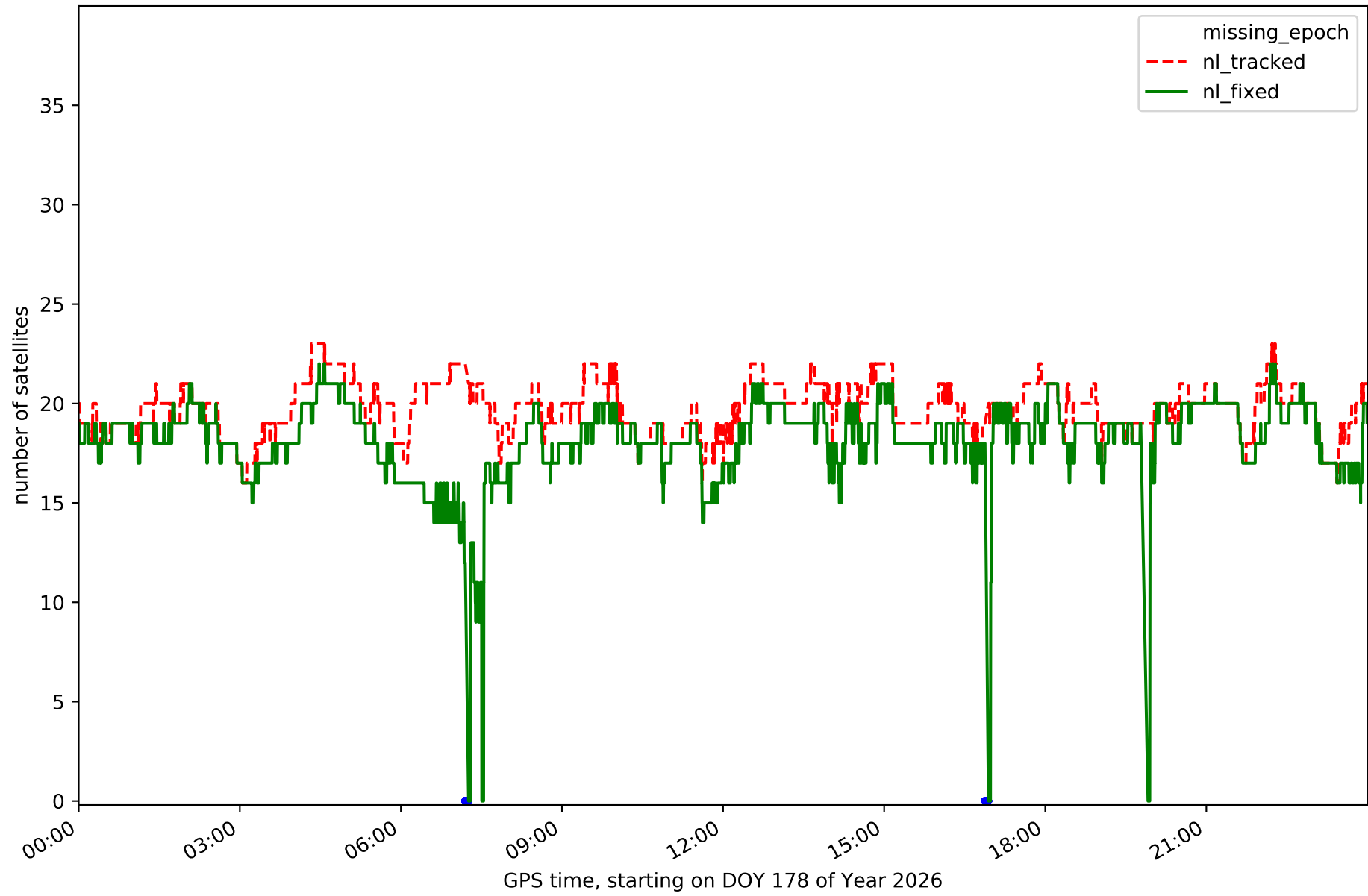

Station TRRG in network NT10

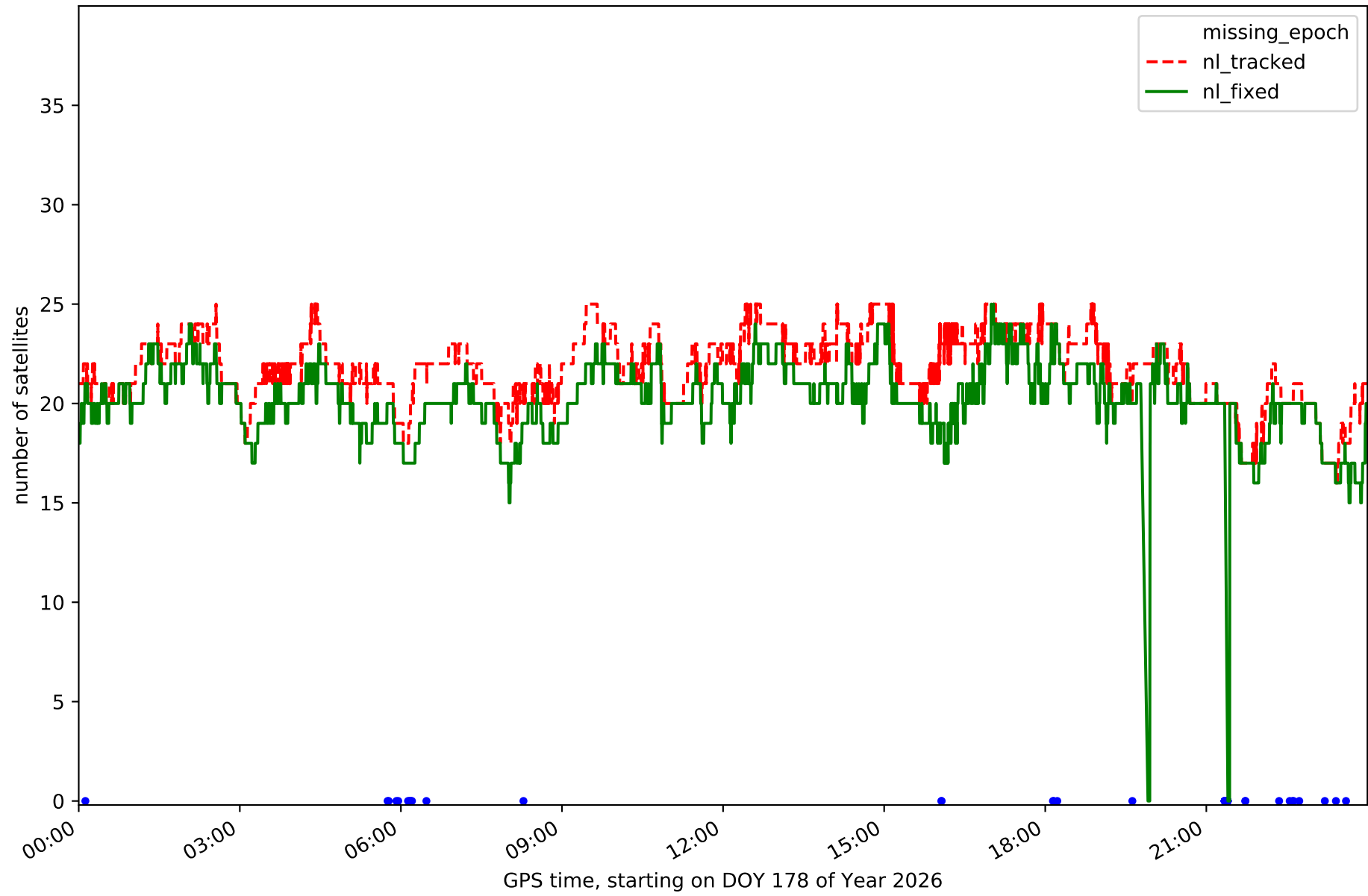

Station VRO2 in network NT10

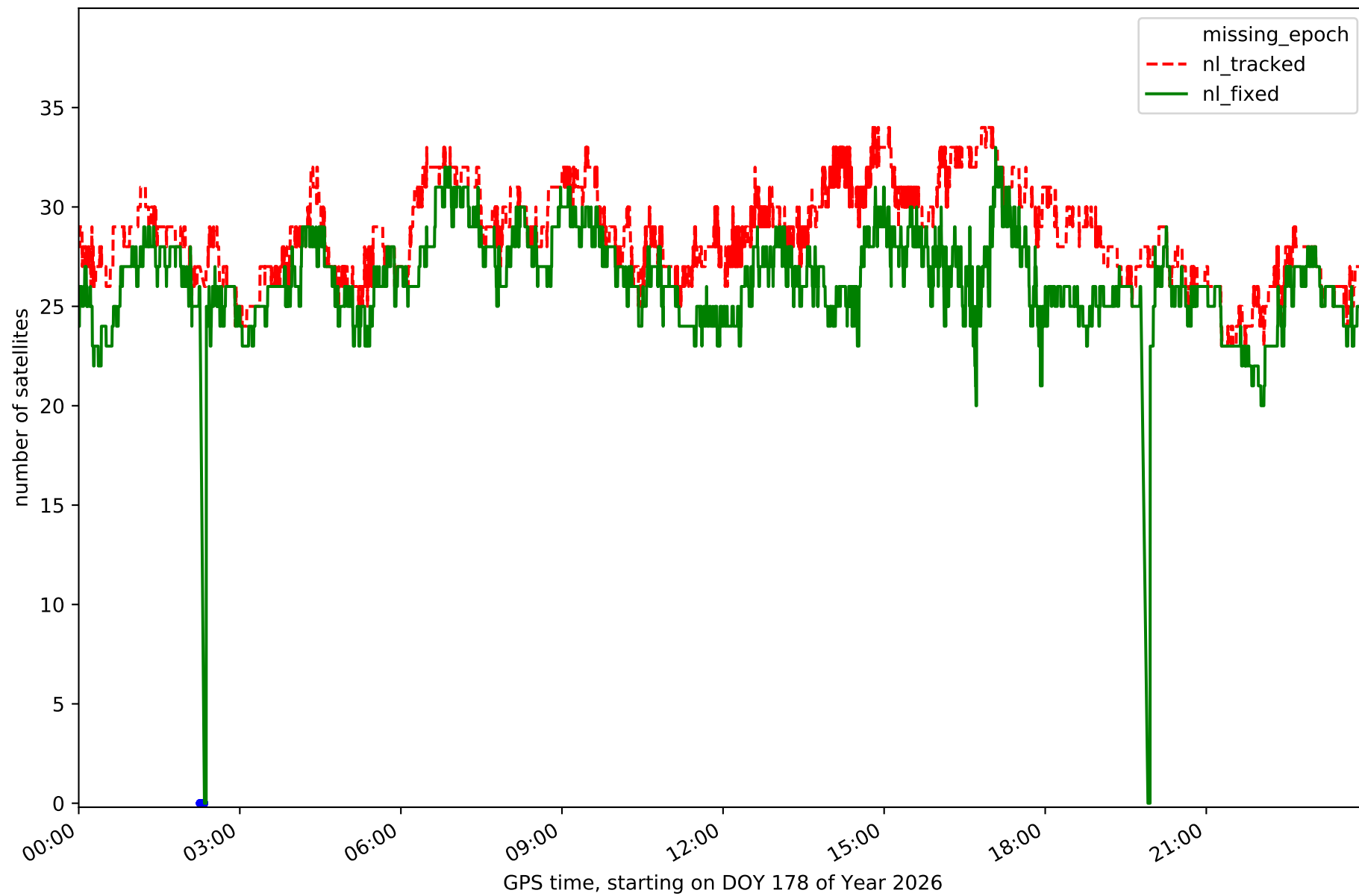

# RefCheck for station BCL1 in network NT10

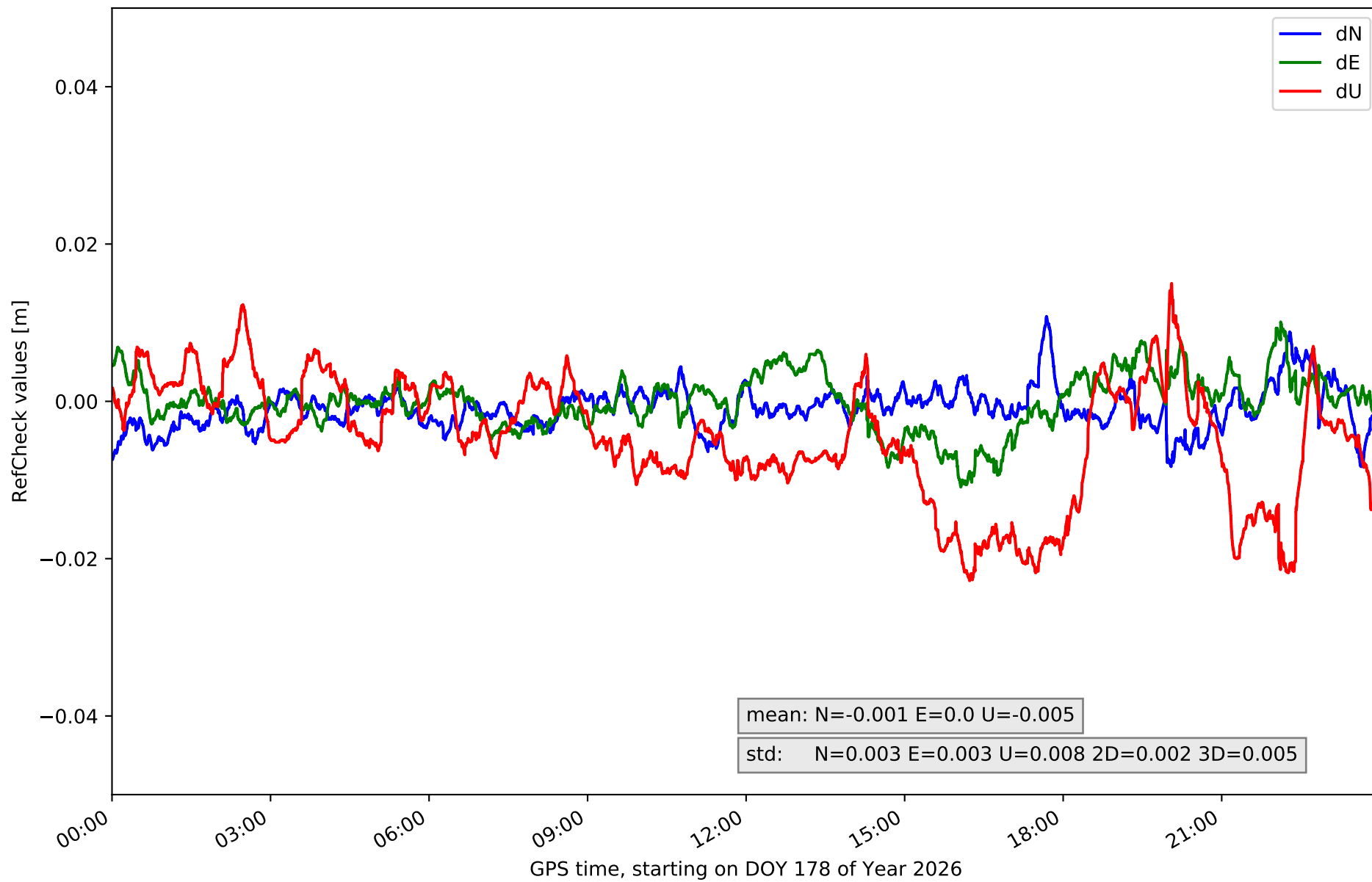

# RefCheck for station BCLN in network NT10

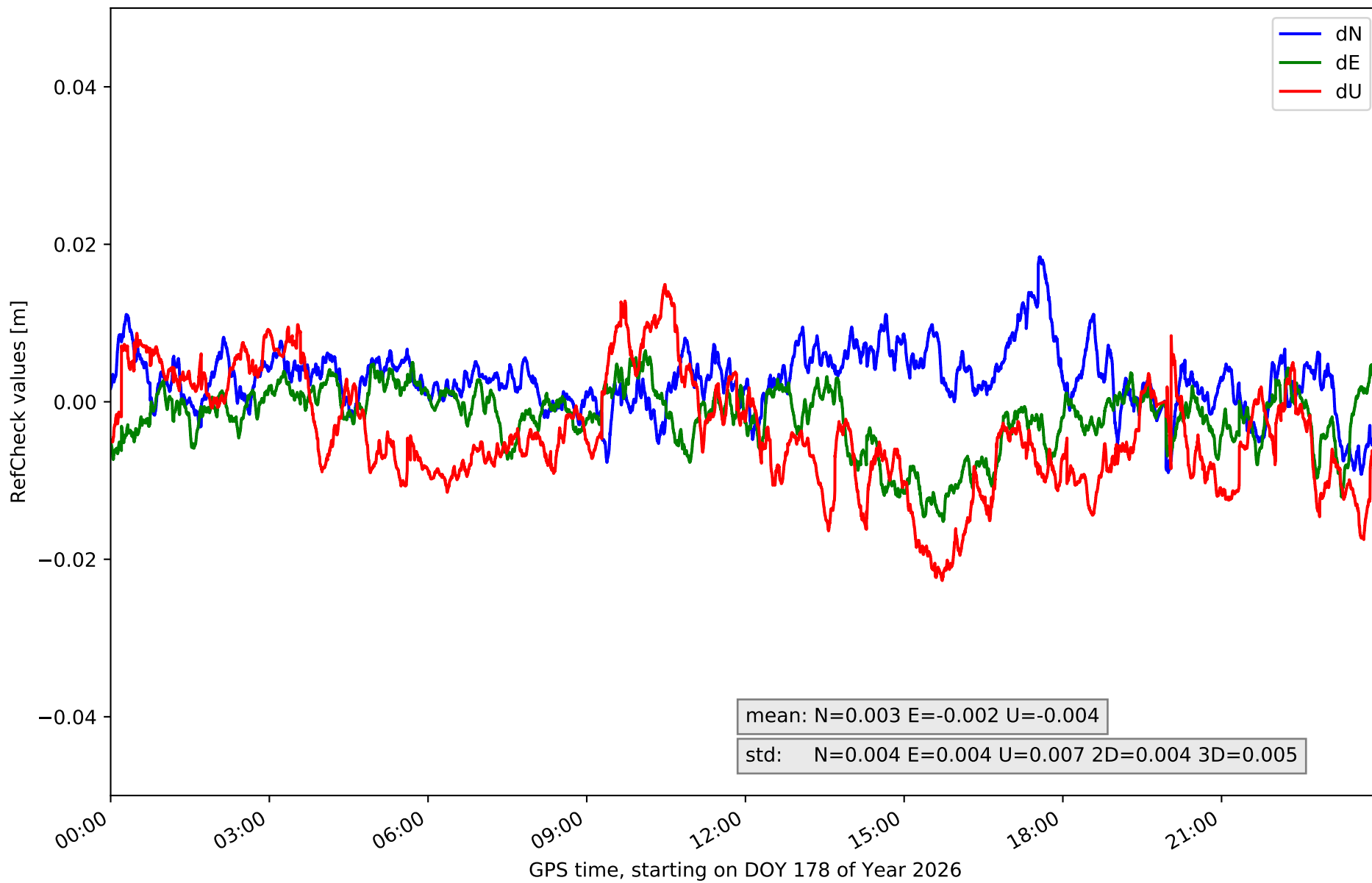

# RefCheck for station BELL in network NT10

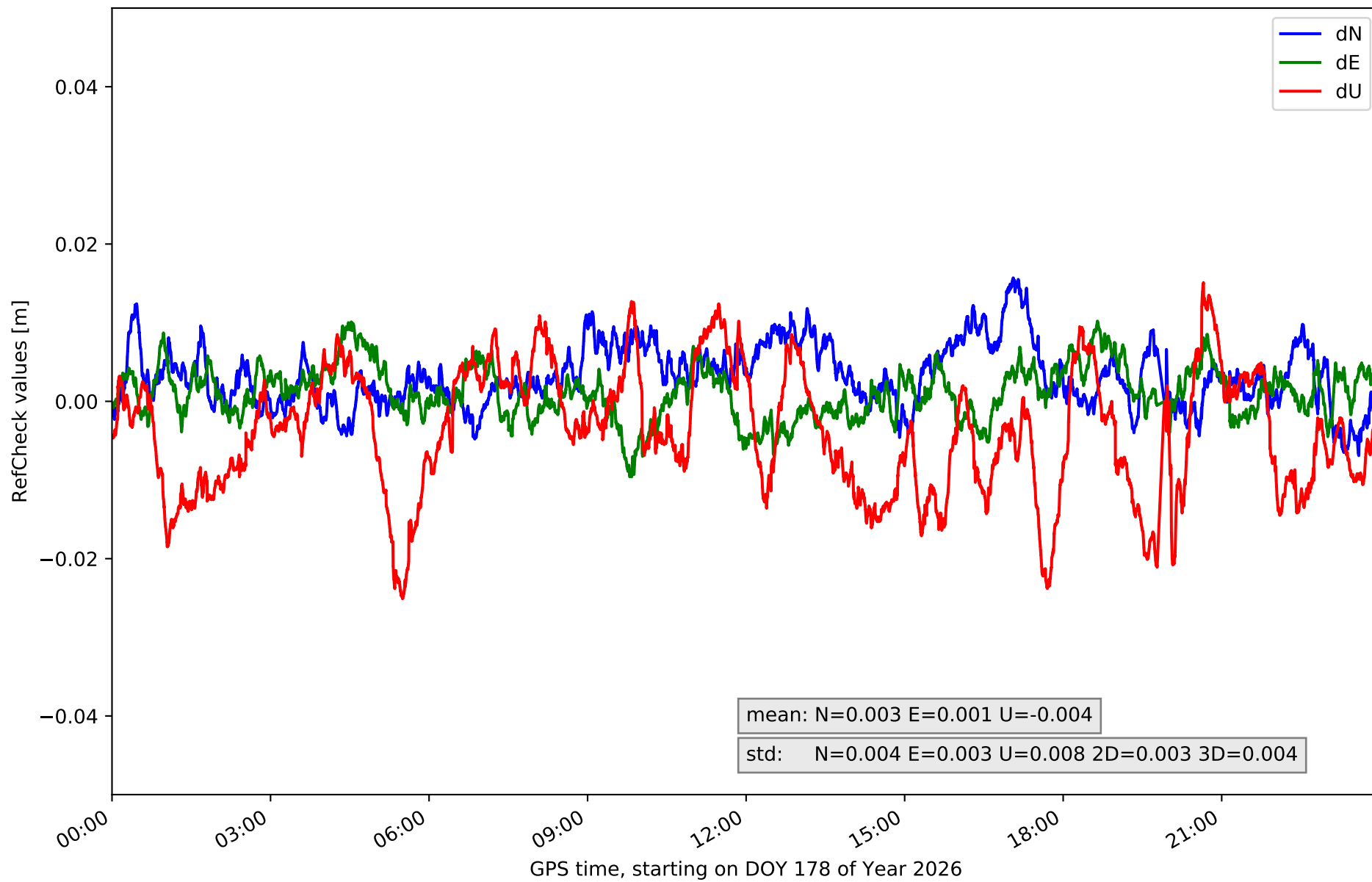

# RefCheck for station BINE in network NT10

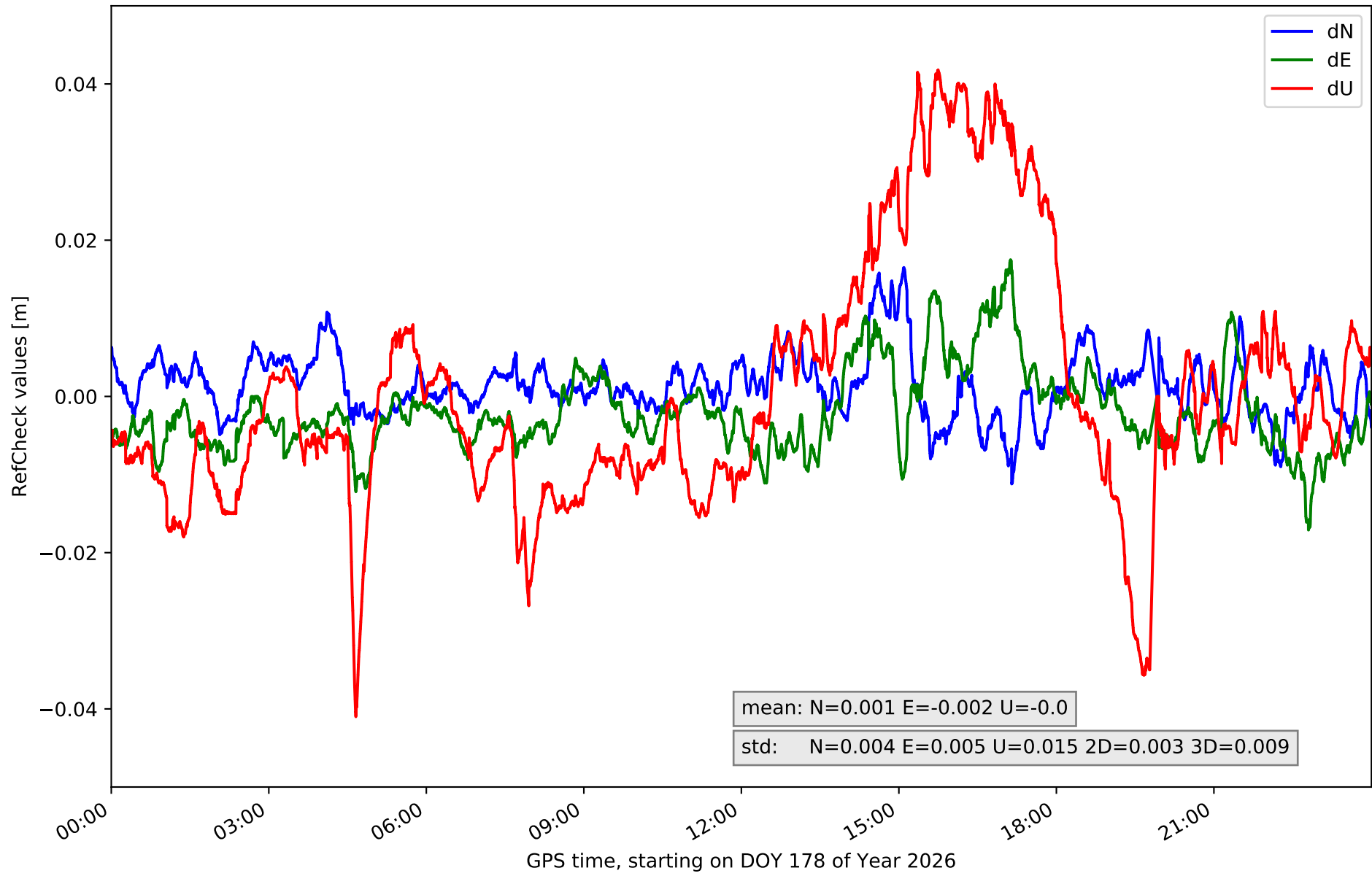

# RefCheck for station CREU in network NT10

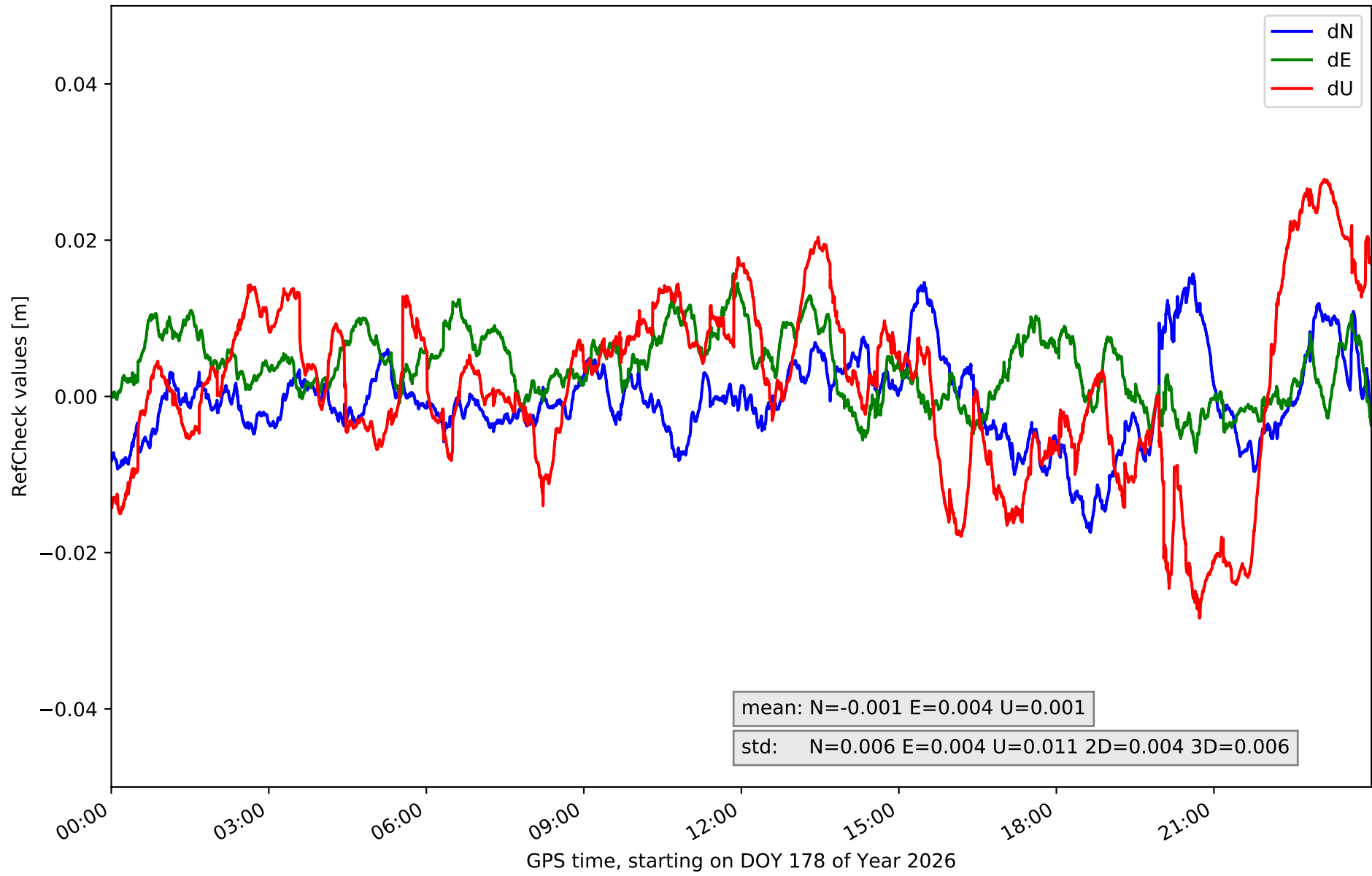

### RefCheck for station EBRE in network NT10

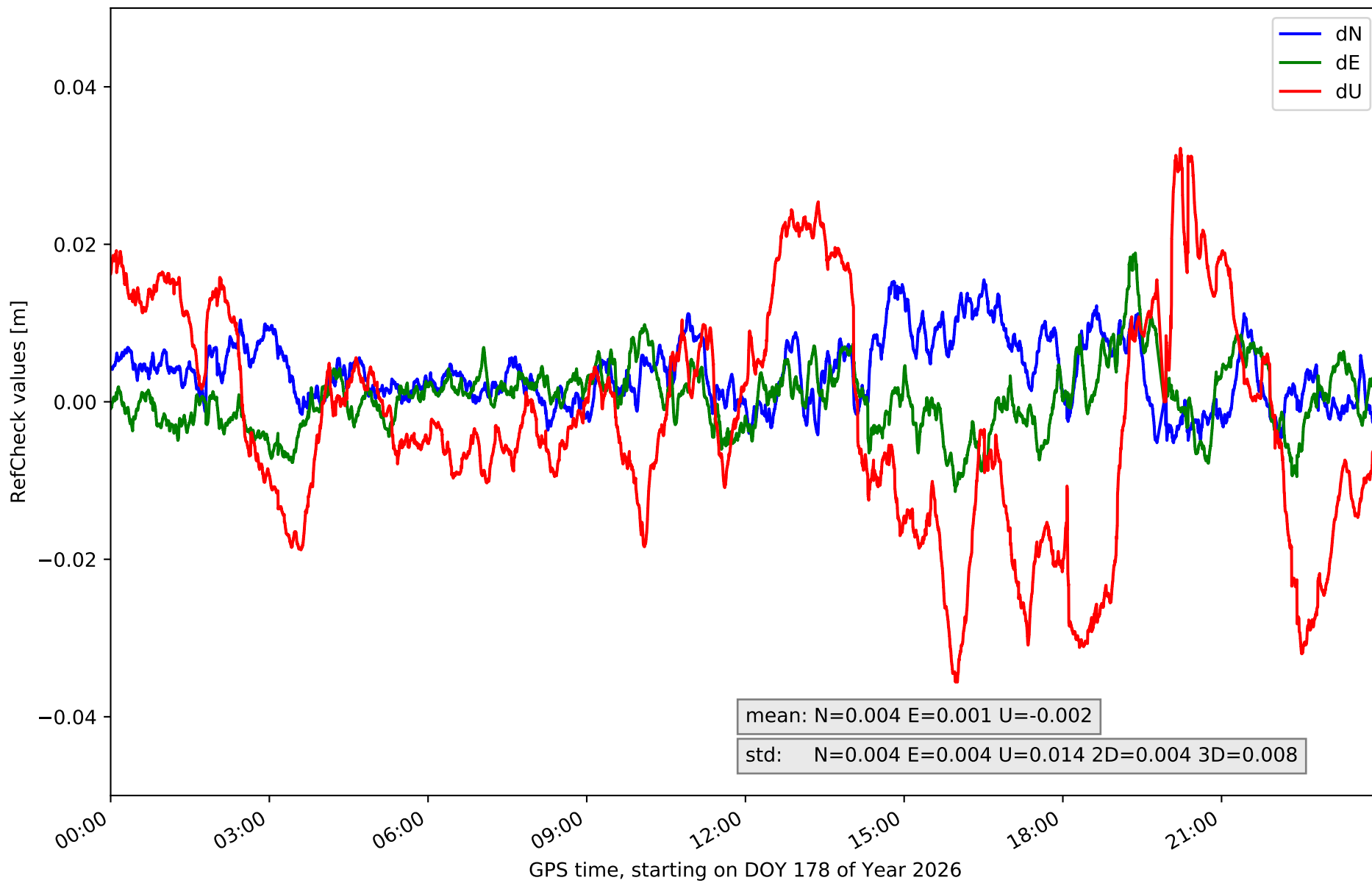

# RefCheck for station EBRO in network NT10

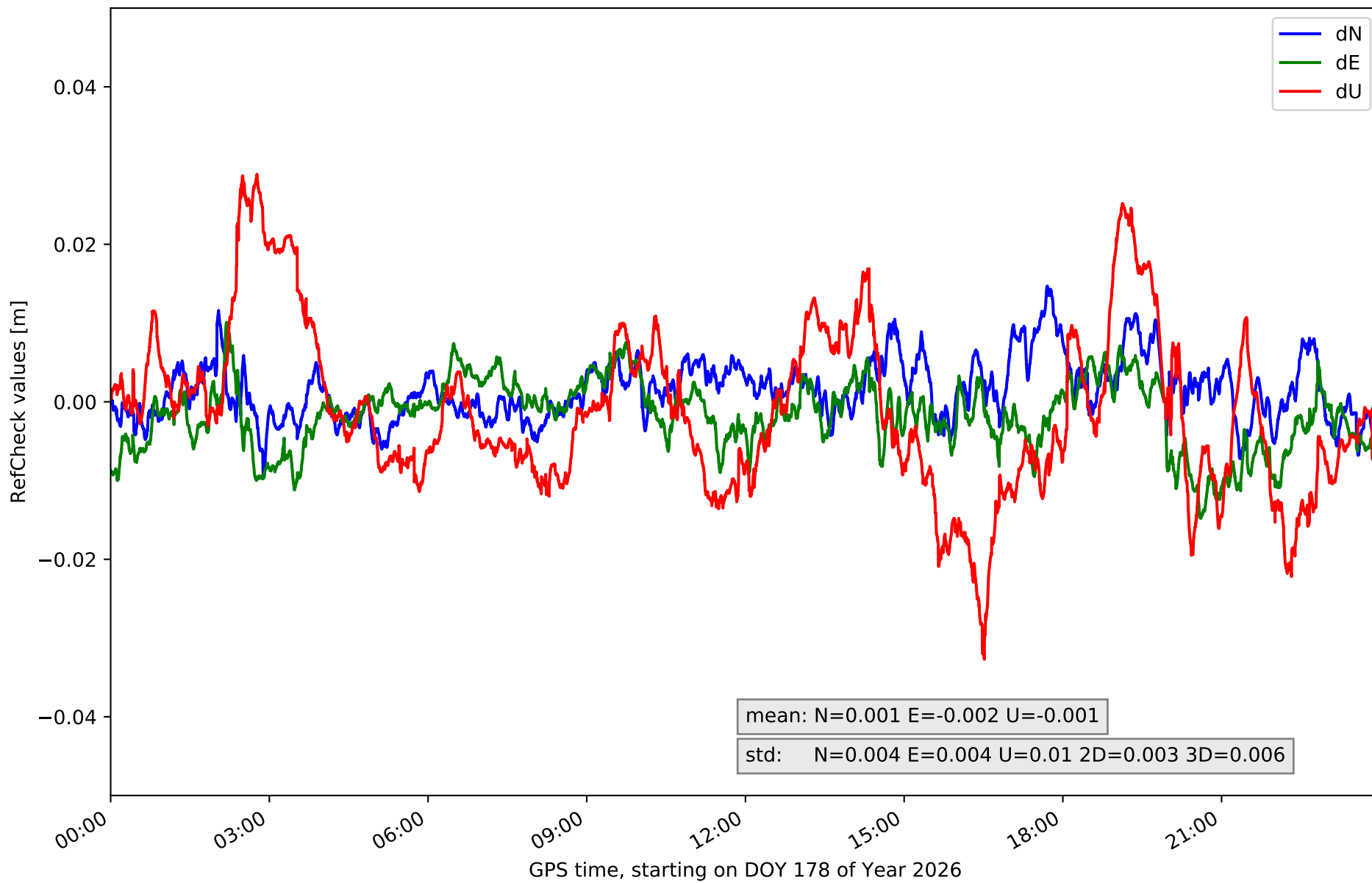

# RefCheck for station ESCO in network NT10

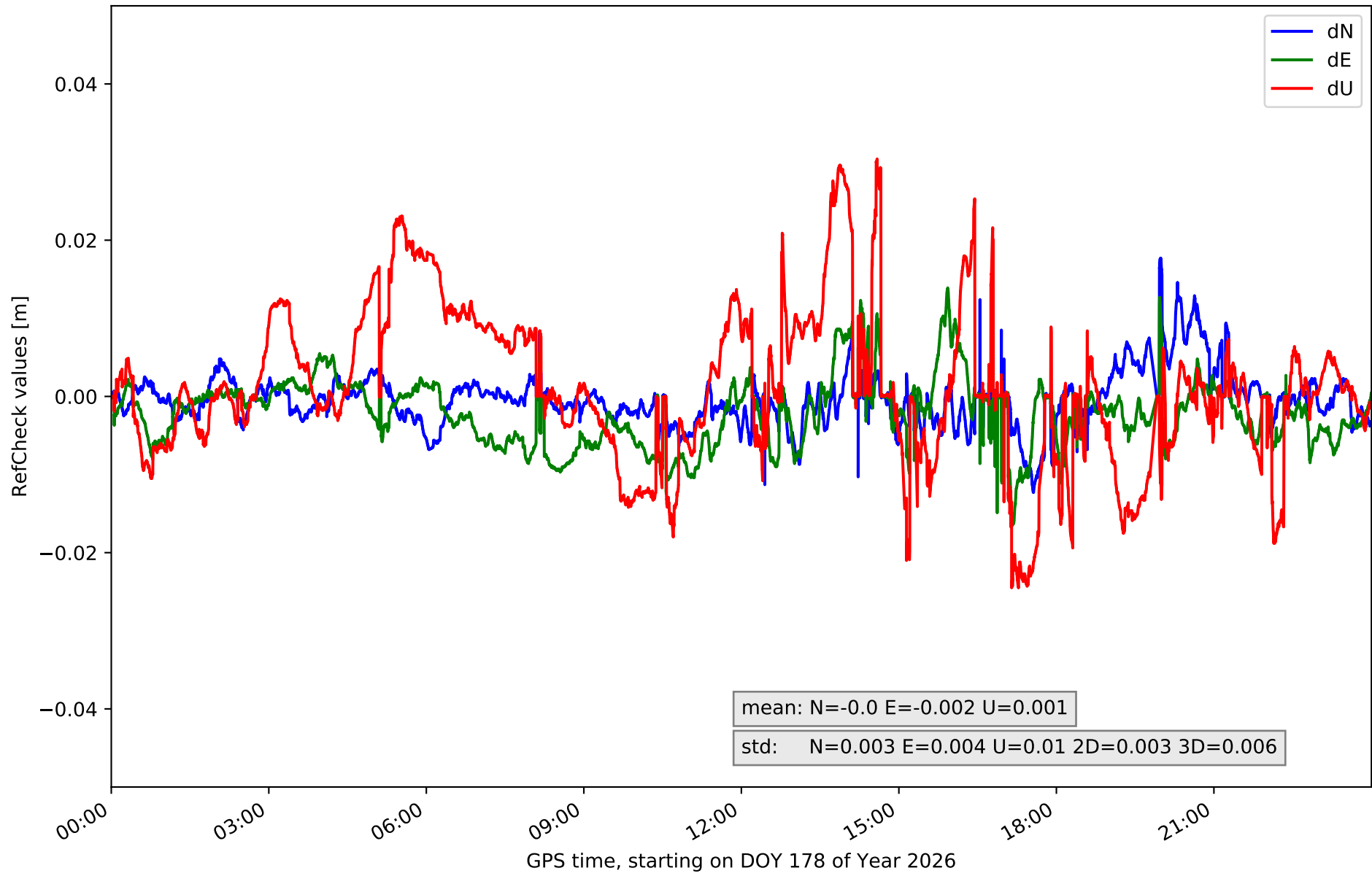

# RefCheck for station GIRO in network NT10

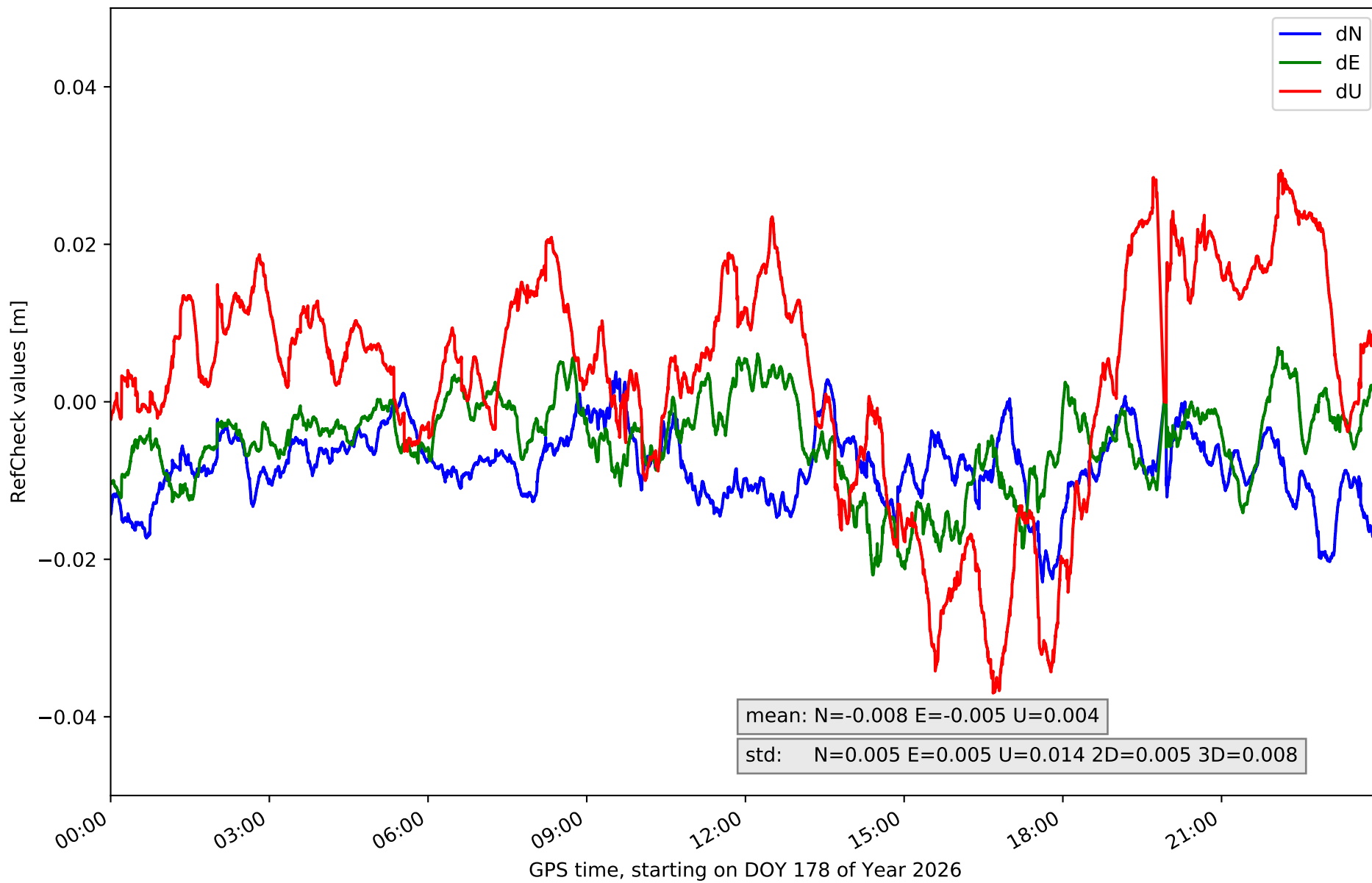

# RefCheck for station GRAU in network NT10

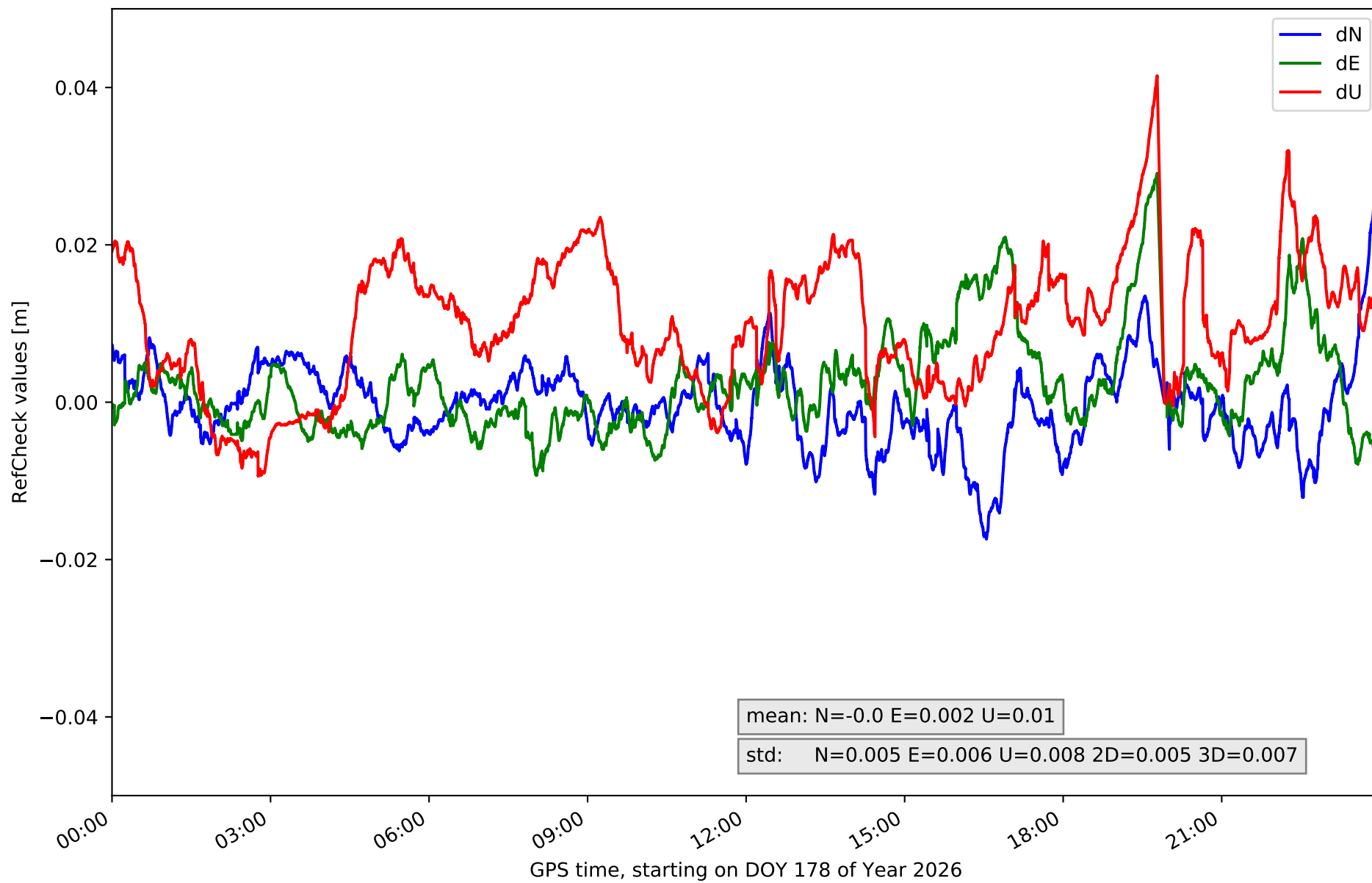

# RefCheck for station MEQU in network NT10

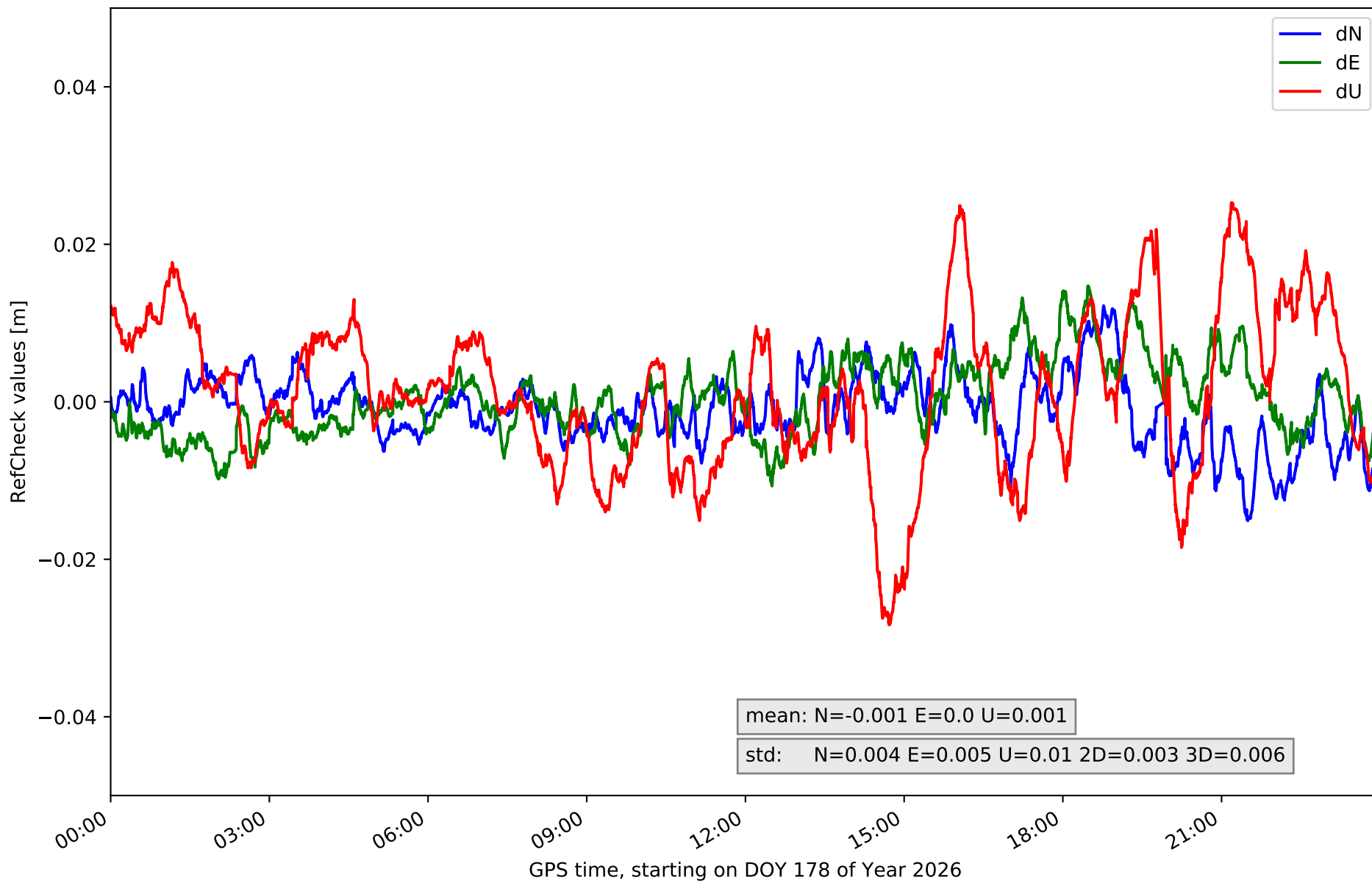

RefCheck for station OLOT in network NT10

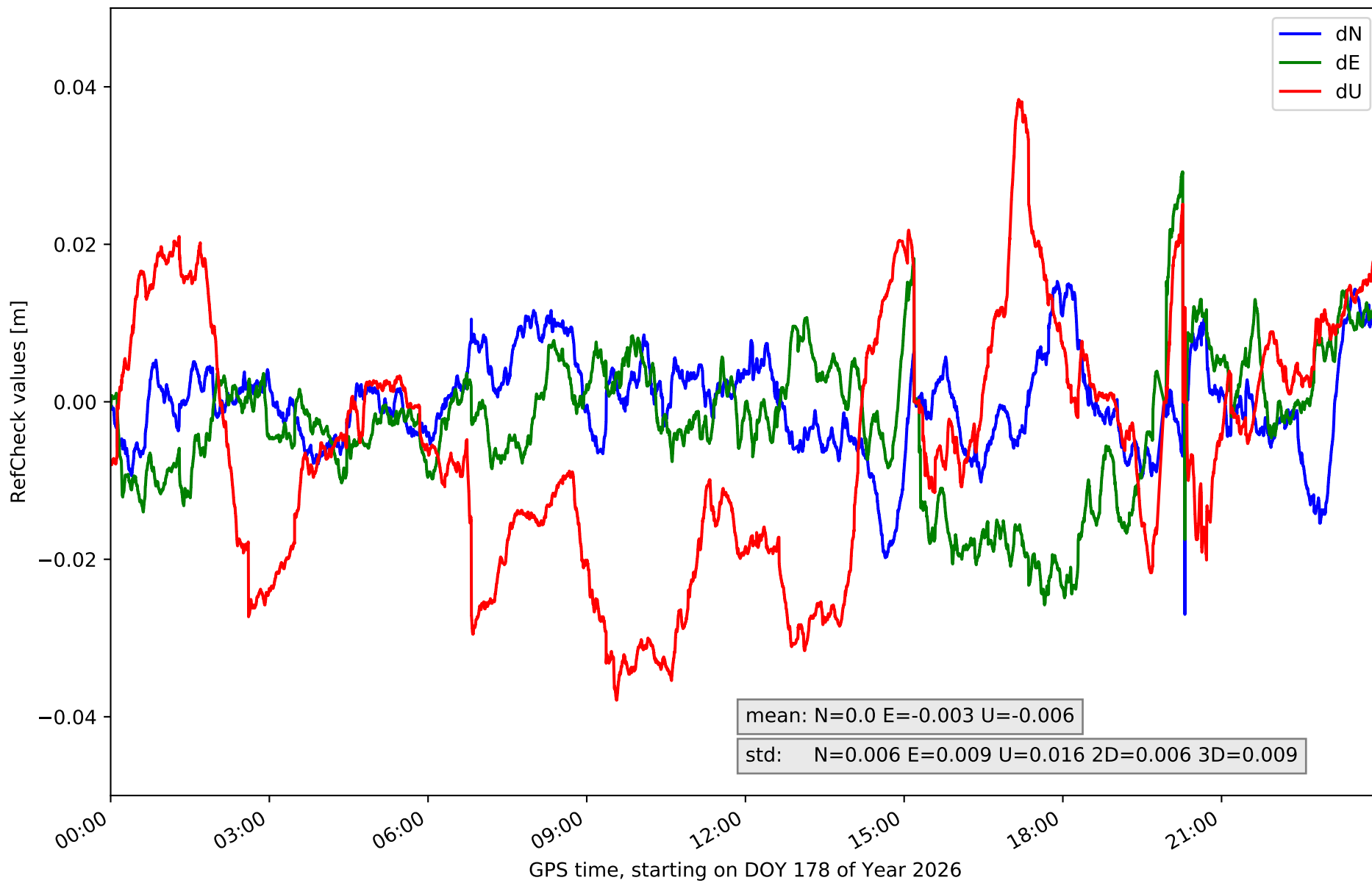

# RefCheck for station PUIG in network NT10

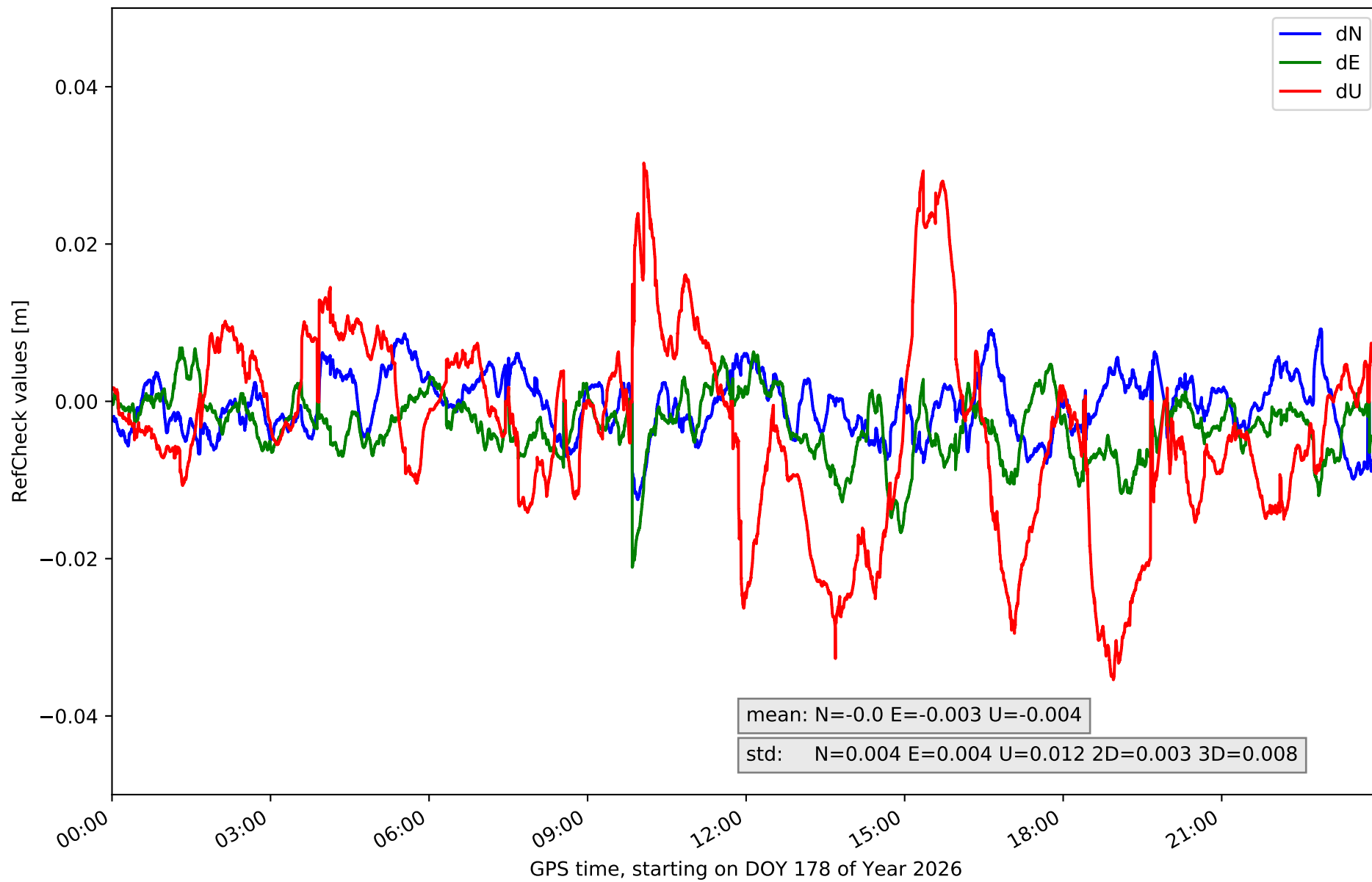

RefCheck for station TARR in network NT10

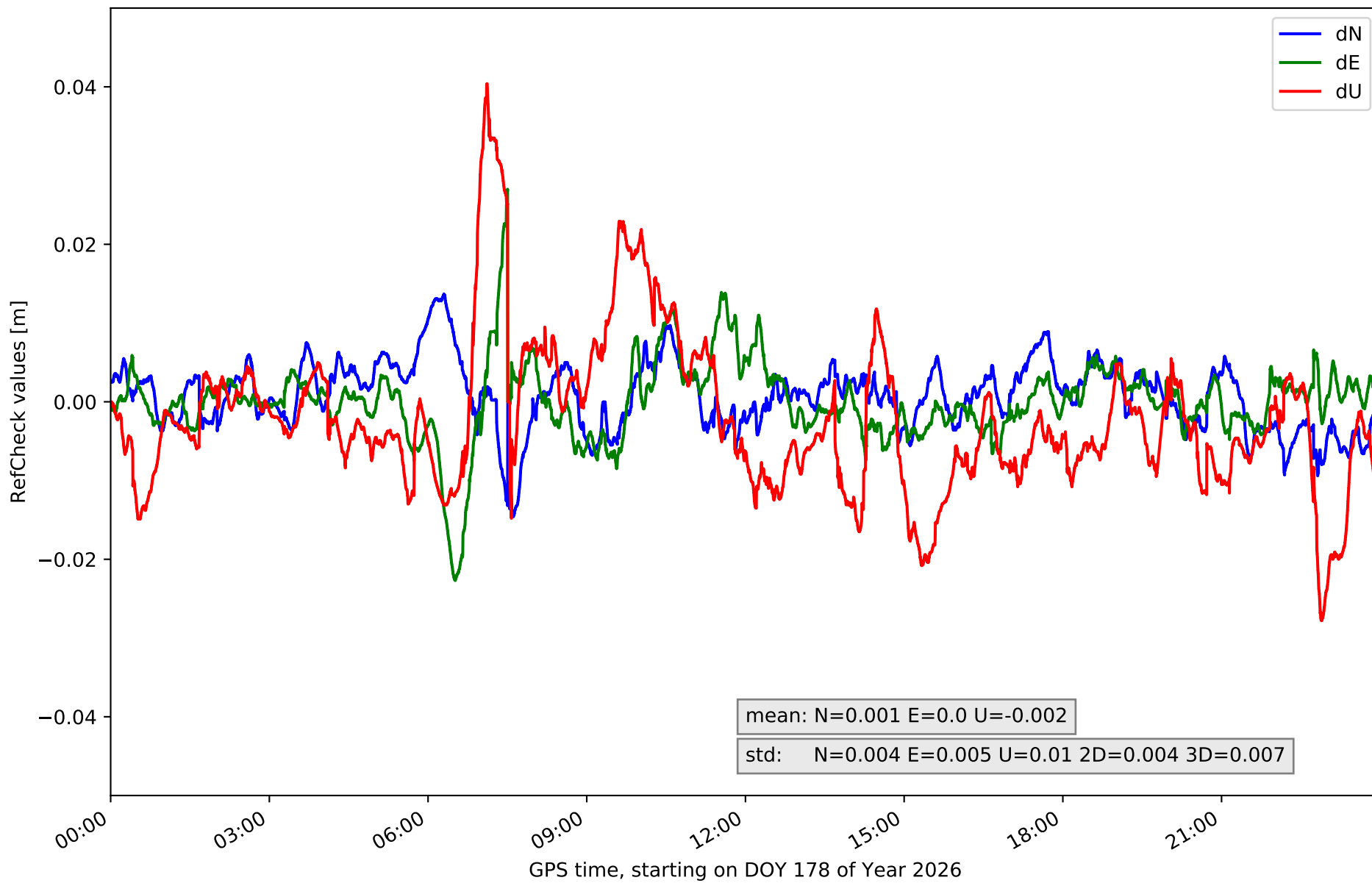

# RefCheck for station TRRG in network NT10

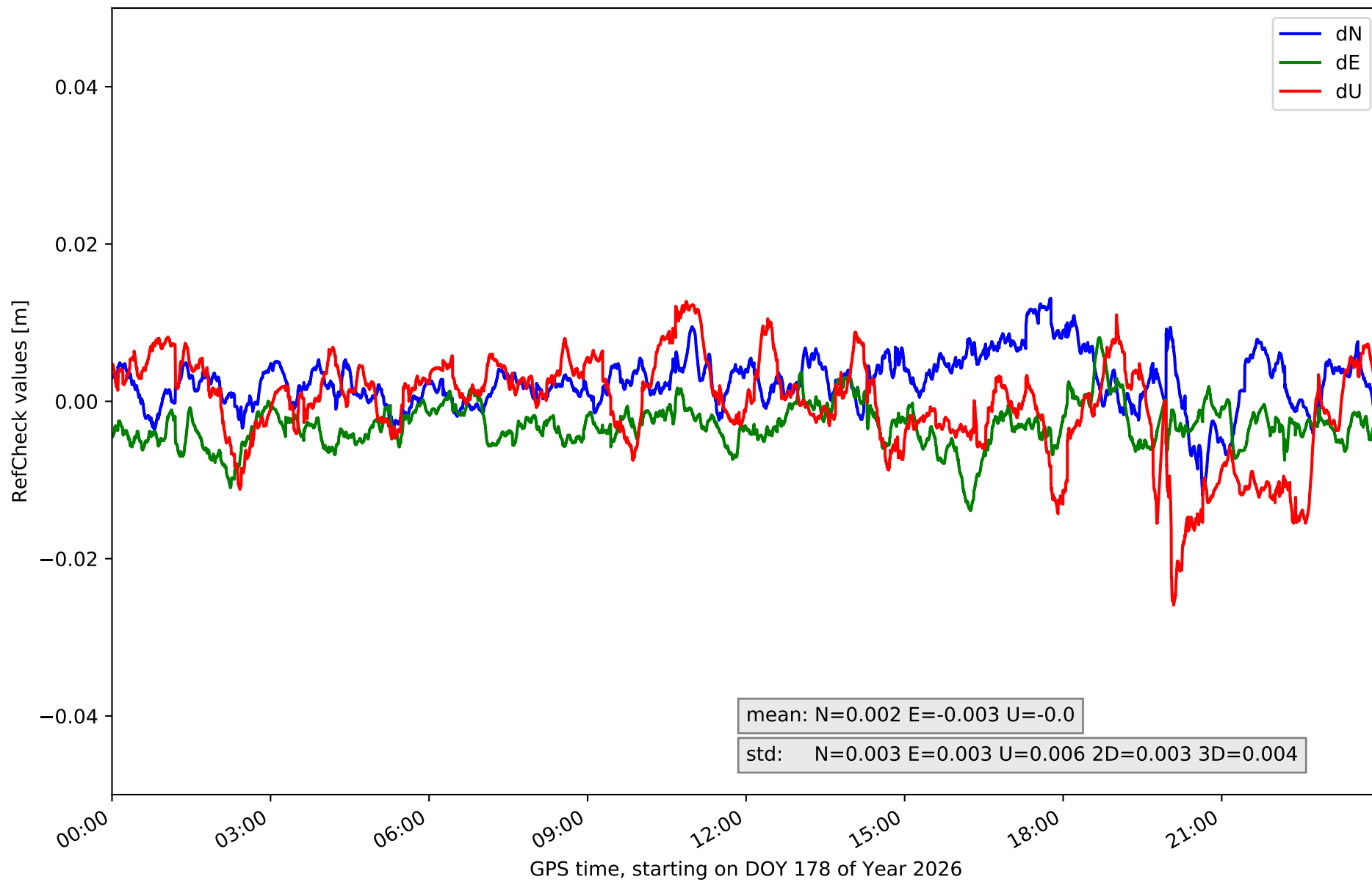

# RefCheck for station VRO2 in network NT10

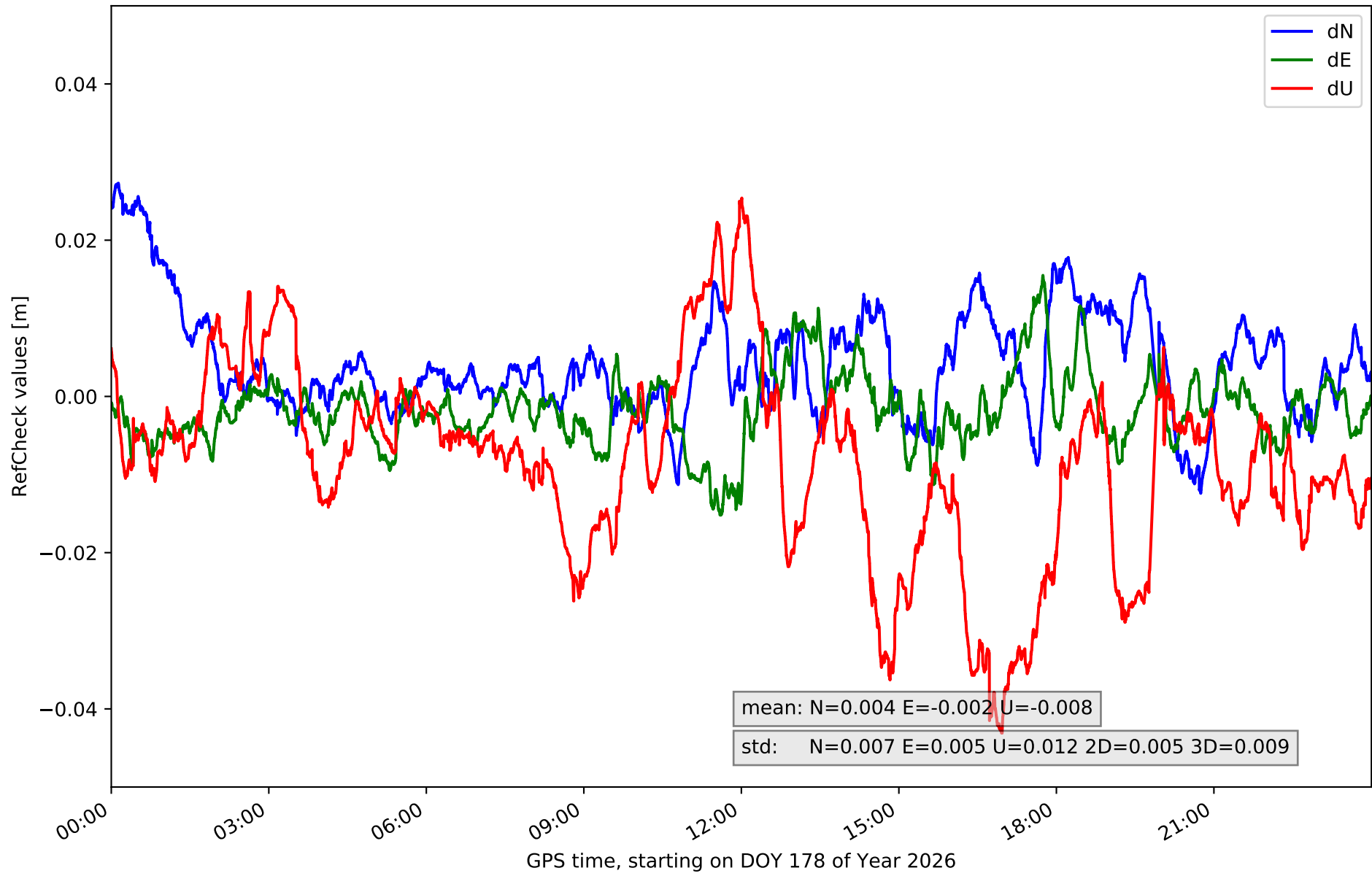

## RefCheck values for network NT10

Station	Nmin	Nmax	Nstd	Emin	Emax	Estd	Umin	Umax	Ustd	std2D	std3D	#2D > 0.01	% 2D > 0.01	#3D > 0.02	% 3D > 0.02
BCL1	-0.008	0.011	0.003	-0.011	0.01	0.003	-0.023	0.015	0.008	0.002	0.005	1097	1.3	4553	5.6
BCLN	-0.009	0.018	0.004	-0.015	0.006	0.004	-0.023	0.015	0.007	0.004	0.005	10307	12.6	3370	4.1
BELL	-0.007	0.016	0.004	-0.01	0.01	0.003	-0.025	0.015	0.008	0.003	0.004	5656	6.9	2478	3.0
BINE	-0.011	0.017	0.004	-0.017	0.018	0.005	-0.041	0.042	0.015	0.003	0.009	9628	11.8	14991	18.3
CREU	-0.017	0.016	0.006	-0.007	0.016	0.004	-0.028	0.028	0.011	0.004	0.006	20220	24.7	11912	14.5
EBRE	-0.006	0.015	0.004	-0.011	0.019	0.004	-0.036	0.032	0.014	0.004	0.008	11435	14.0	17566	21.5
EBRO	-0.009	0.015	0.004	-0.015	0.01	0.004	-0.033	0.029	0.01	0.003	0.006	7949	9.7	7853	9.6
ESCO	-0.012	0.018	0.003	-0.017	0.014	0.004	-0.025	0.03	0.01	0.003	0.006	6124	7.5	5168	6.3
GIRO	-0.023	0.004	0.005	-0.022	0.007	0.005	-0.037	0.029	0.014	0.005	0.008	44146	53.9	25453	31.1
GRAU	-0.017	0.029	0.005	-0.009	0.029	0.006	-0.009	0.042	0.008	0.005	0.007	11293	13.8	13667	16.7
MEQU	-0.015	0.012	0.004	-0.011	0.015	0.005	-0.028	0.025	0.01	0.003	0.006	10317	12.6	5750	7.0
OLOT	-0.027	0.015	0.006	-0.026	0.029	0.009	-0.038	0.038	0.016	0.006	0.009	30142	36.8	32271	39.4
PUIG	-0.013	0.009	0.004	-0.021	0.007	0.004	-0.035	0.03	0.012	0.003	0.008	5617	6.9	14086	17.2
TARR	-0.015	0.014	0.004	-0.023	0.027	0.005	-0.028	0.04	0.01	0.004	0.007	7053	8.6	6804	8.3
TRRG	-0.012	0.013	0.003	-0.014	0.008	0.003	-0.026	0.013	0.006	0.003	0.004	3928	4.8	748	0.9
VRO2	-0.012	0.027	0.007	-0.015	0.015	0.005	-0.043	0.025	0.012	0.005	0.009	23220	28.4	19817	24.2
<b>Mean</b>	<b>-0.013</b>	<b>0.016</b>	<b>0.004</b>	<b>-0.015</b>	<b>0.015</b>	<b>0.005</b>	<b>-0.03</b>	<b>0.028</b>	<b>0.011</b>	<b>0.004</b>	<b>0.007</b>	<b>13008.2</b>	<b>15.9</b>	<b>11655.4</b>	<b>14.2</b>
<b>Min/Max</b>	<b>-0.027</b>	<b>0.029</b>	<b>0.007</b>	<b>-0.026</b>	<b>0.029</b>	<b>0.009</b>	<b>-0.043</b>	<b>0.042</b>	<b>0.016</b>	<b>0.006</b>	<b>0.009</b>	<b>44146</b>	<b>53.9</b>	<b>32271</b>	<b>39.4</b>

fixing statistic for network NT10

fixing percentage of	all GNSS	G	R	E	C
using threshold 0.3	93.9	94.7	93.7	95.9	90.7
considering satellites with dual-frequency fixed	91.2	91.6	90.4	93.7	87.6
considering all signals separately	91.2	91.7	90.4	93.9	85.5