

summary for network NET9

timeperiod chosen: from 2026-06-27-00:00:00 until 2026-06-27-23:59:59

average update rate (durations larger than 15 seconds considered as observation gap): 1.3 seconds

average fixing percentage with threshold set to 0.3: 93.7 percent

stations available: 16 of 16

station information:

station ARIB:	antenna: GPPNULLANTENNA NONE	receiver: LEICA GR50	height: 1037.406
station BLGU:	antenna: LEIAR20 LEIM	receiver: LEICA GR50	height: 1649.265
station BRJA:	antenna: GPPNULLANTENNA NONE	receiver: LEICA GR50	height: 493.66
station CARC:	antenna: GPPNULLANTENNA NONE	receiver: LEICA GR50	height: 420.378
station CSOS:	antenna: LEIAR20 LEIM	receiver: LEICA GR50	height: 957.888
station EJEA:	antenna: GPPNULLANTENNA NONE	receiver: LEICA GR50	height: 384.587
station FRAG:	antenna: LEIAR25.R4 LEIT	receiver: LEICA GR10	height: 181.842
station JACA:	antenna: LEIAR25.R3 LEIT	receiver: LEICA GR10	height: 738.976
station OSCA:	antenna: GPPNULLANTENNA NONE	receiver: LEICA GR30	height: 546.705
station RONL:	antenna: GPPNULLANTENNA NONE	receiver: LEICA GR50	height: 760.44
station SABI:	antenna: GPPNULLANTENNA NONE	receiver: LEICA GR50	height: 850.526
station SANS:	antenna: GPPNULLANTENNA NONE	receiver: LEICA GR50	height: 459.183
station SRNA:	antenna: GPPNULLANTENNA NONE	receiver: LEICA GR50	height: 355.155
station TUD1:	antenna: LEIAR20 LEIM	receiver: LEICA GR50	height: 340.792
station ZARA:	antenna: TRM29659.00 NONE	receiver: TRIMBLE NETR9	height: 299.34
station ZUER:	antenna: GPPNULLANTENNA NONE	receiver: LEICA GR50	height: 339.223

Processing rate in network NET9

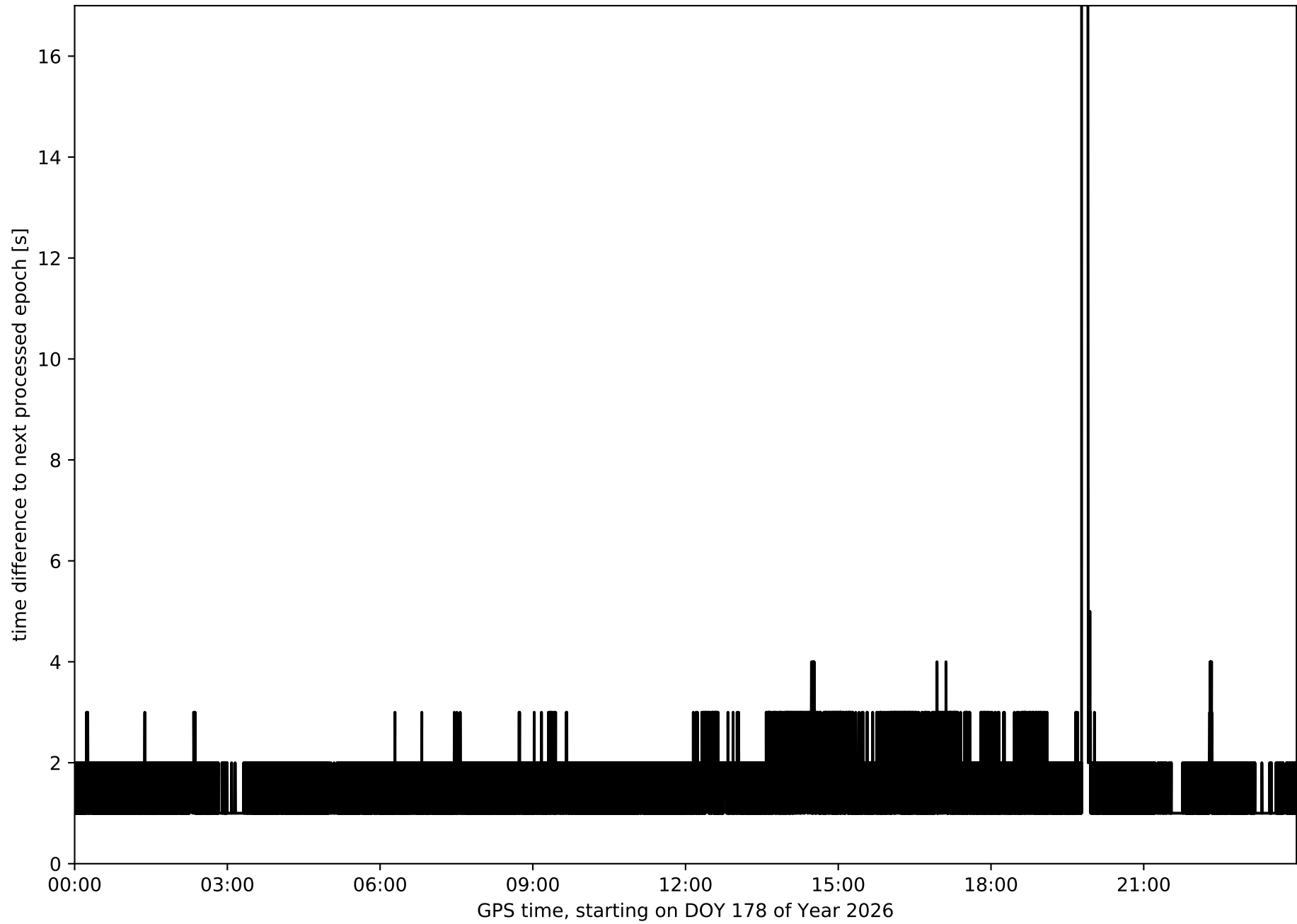

Histogram of the processing rate in network NET9 (durations larger 15 seconds neglected)

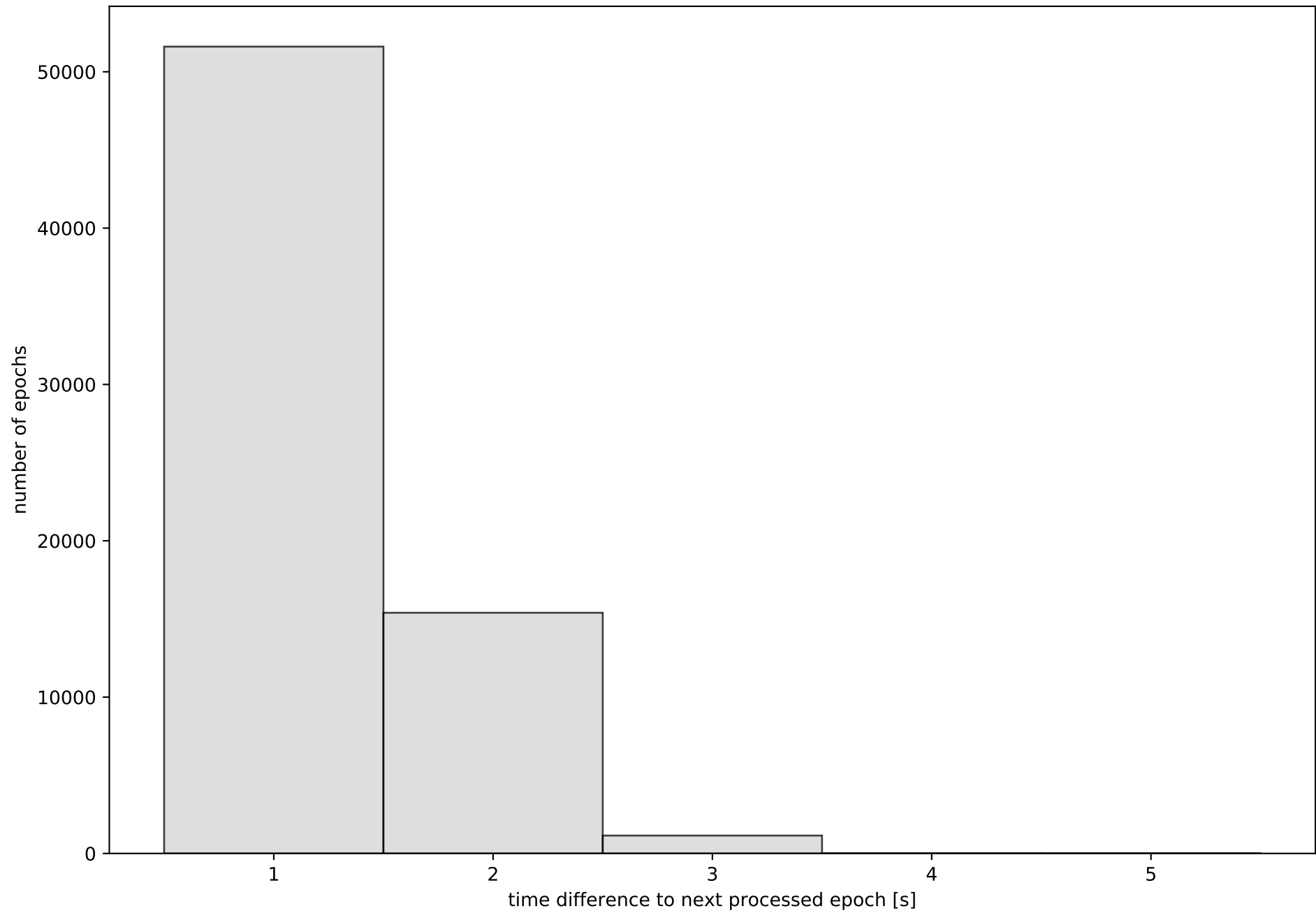

Network NET9 with threshold set to 0.3

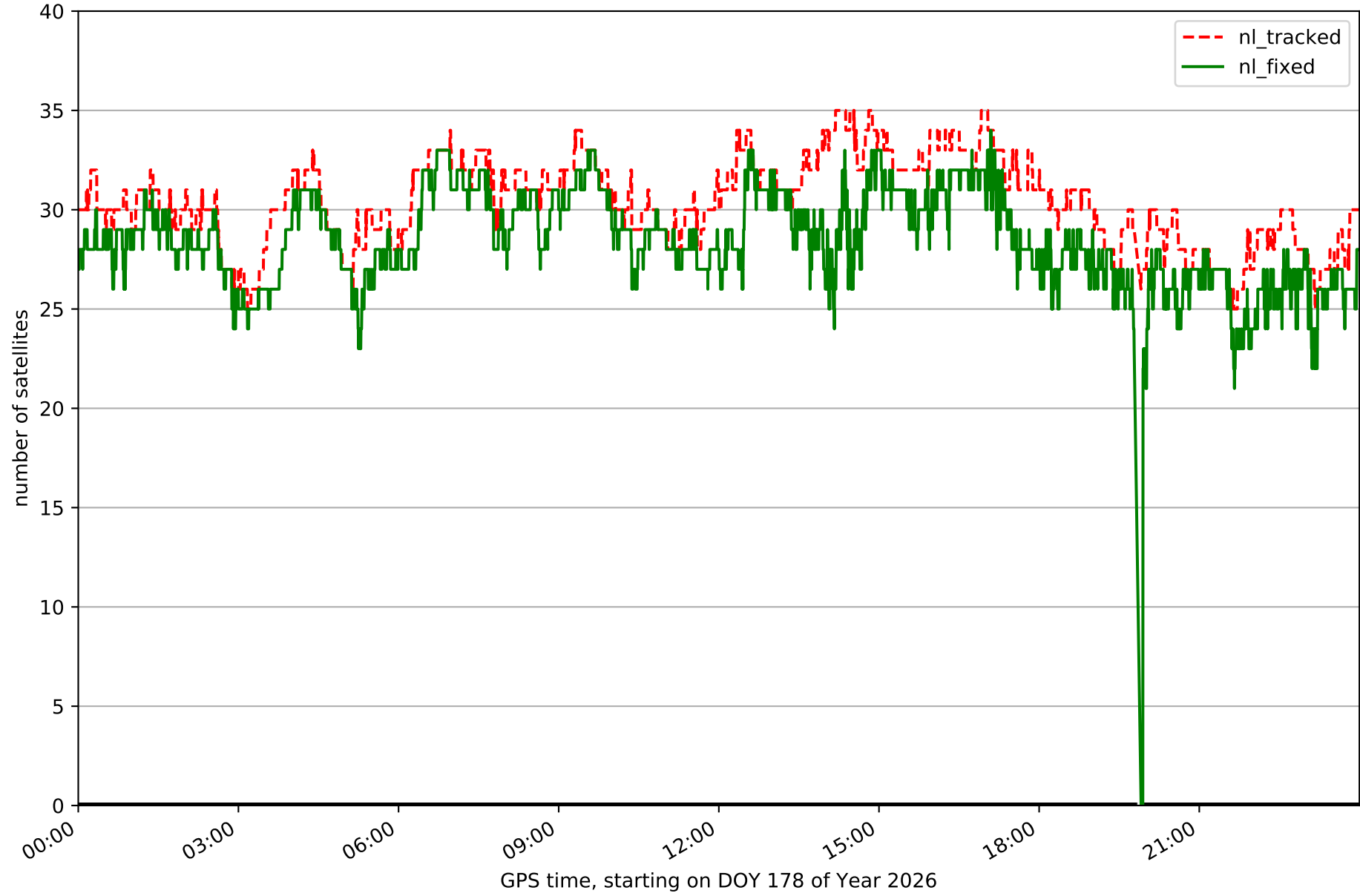

Fixing percentage of satellites in network NET9 with threshold set to 0.3

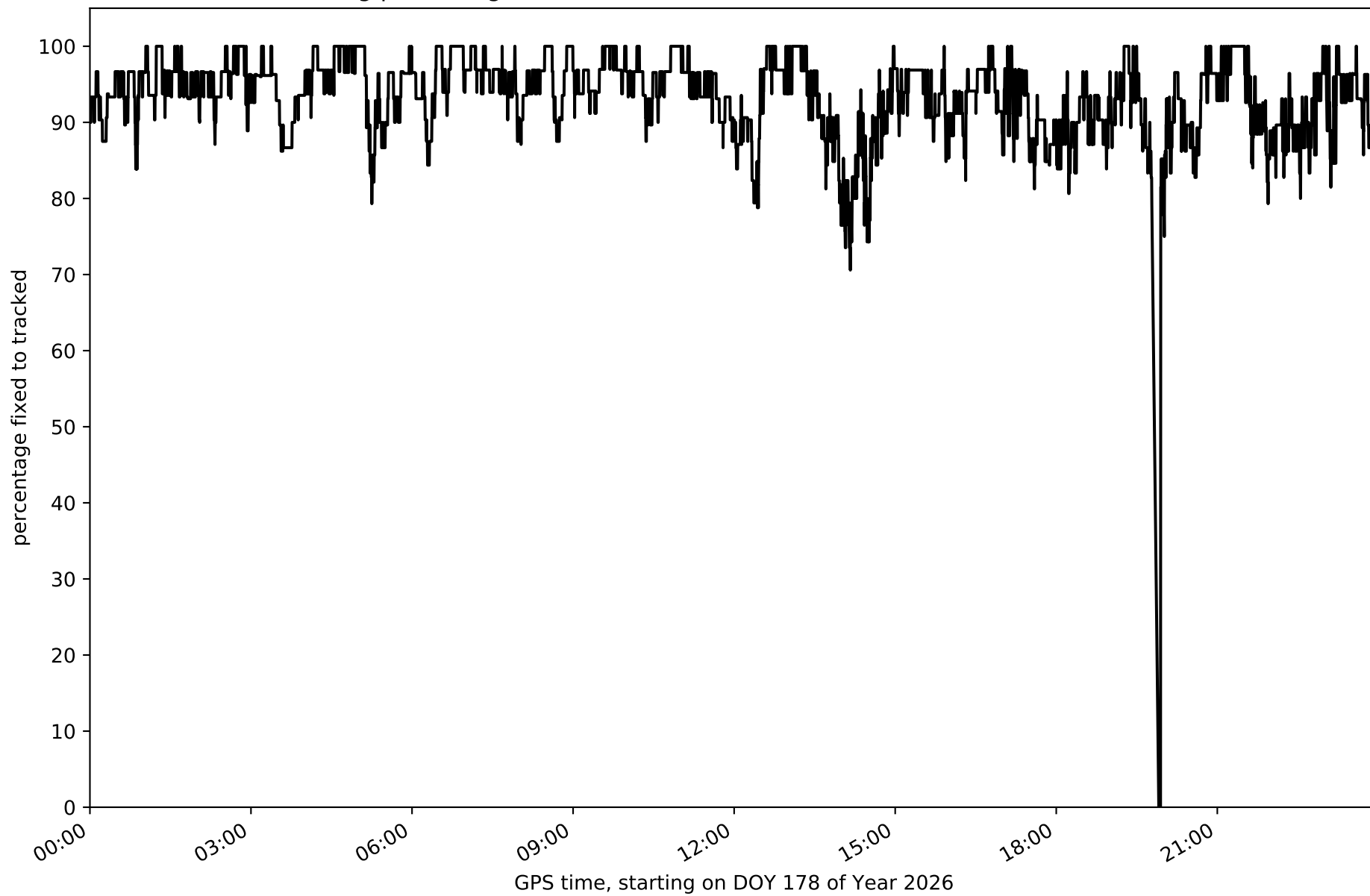

Network NET9 - only GPS with threshold set to 0.3

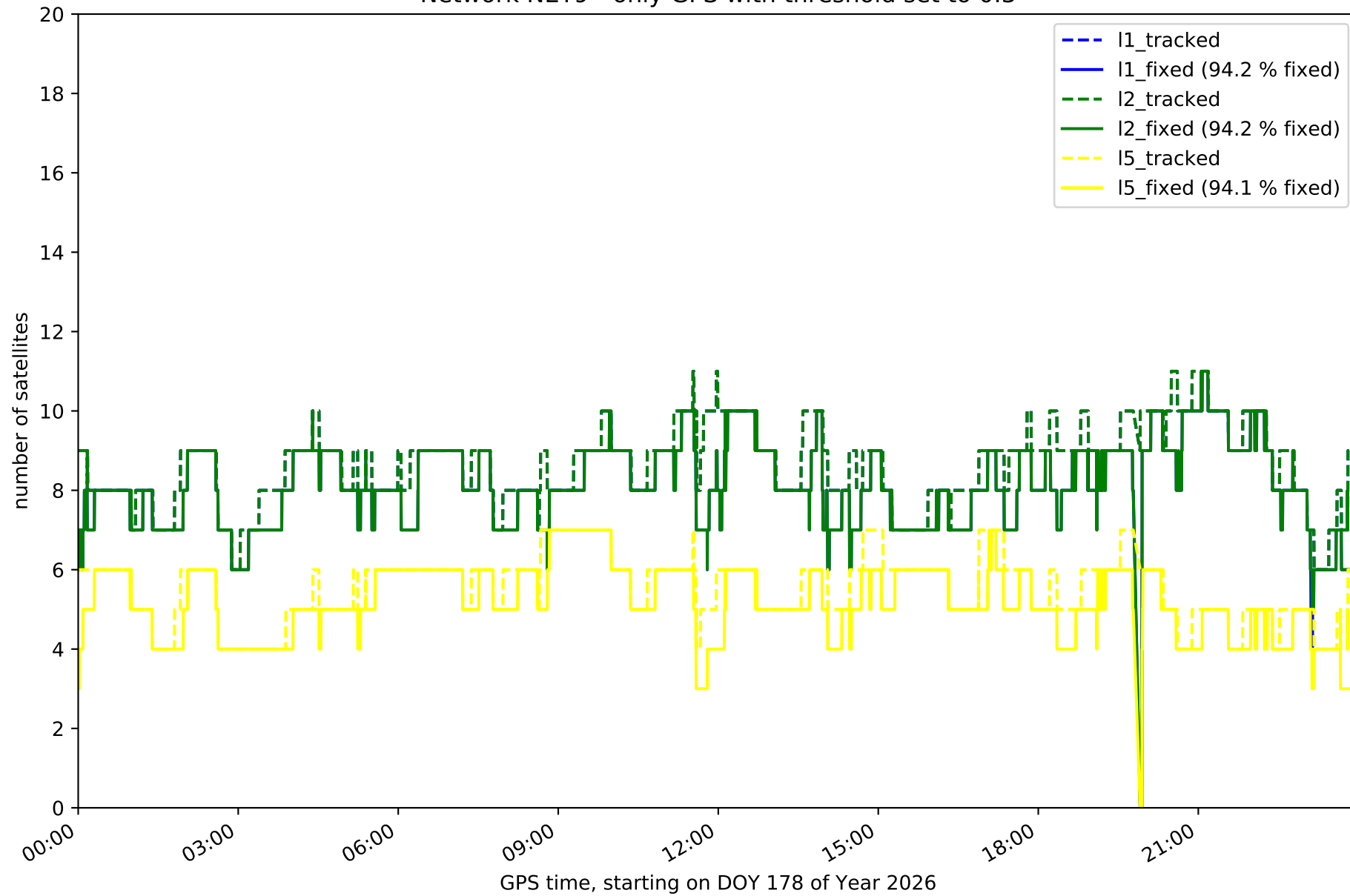

Network NET9 - only GLONASS with threshold set to 0.3

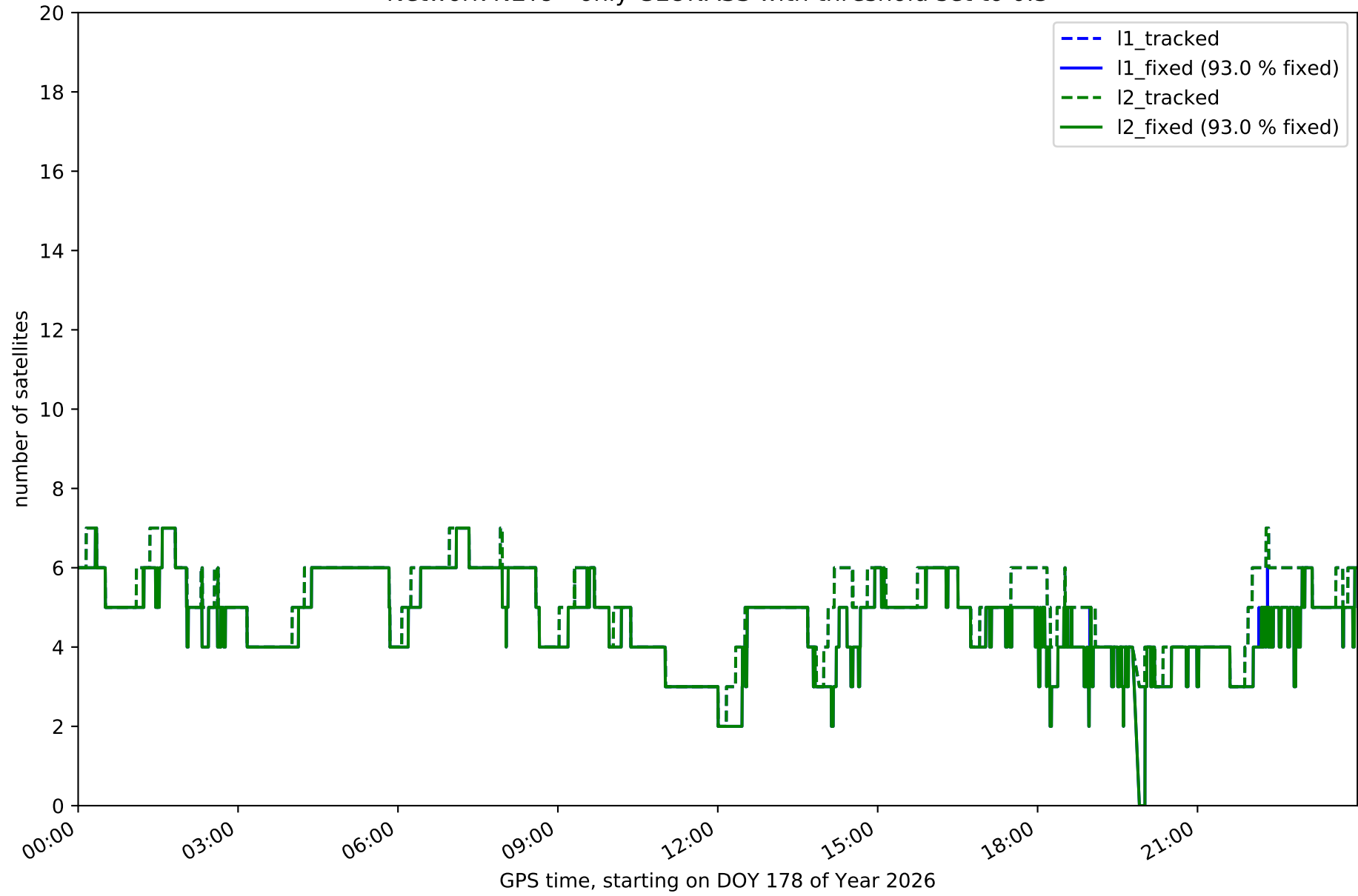

Network NET9 - only BDS with threshold set to 0.3

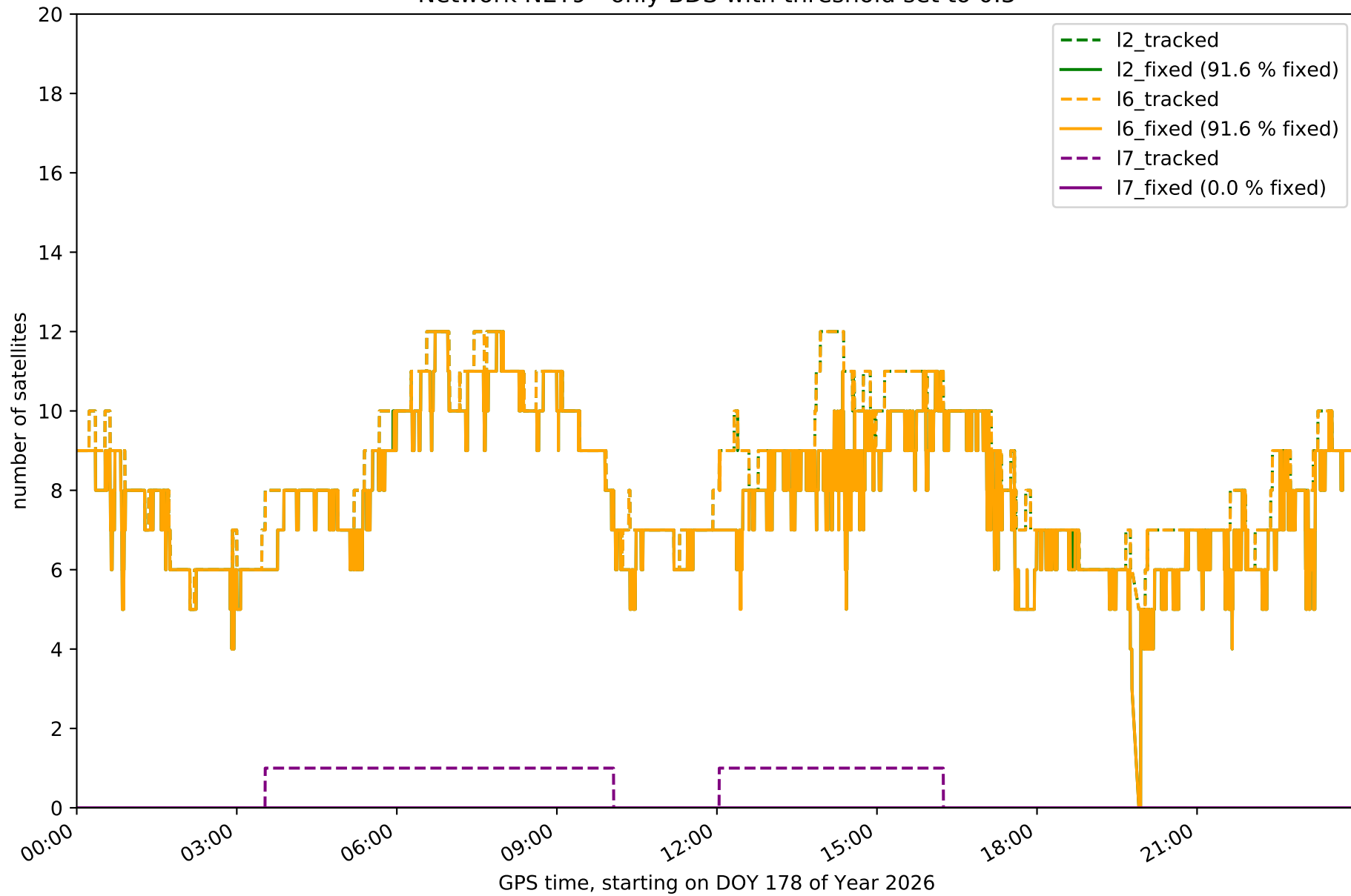

Network NET9 - only Galileo with threshold set to 0.3

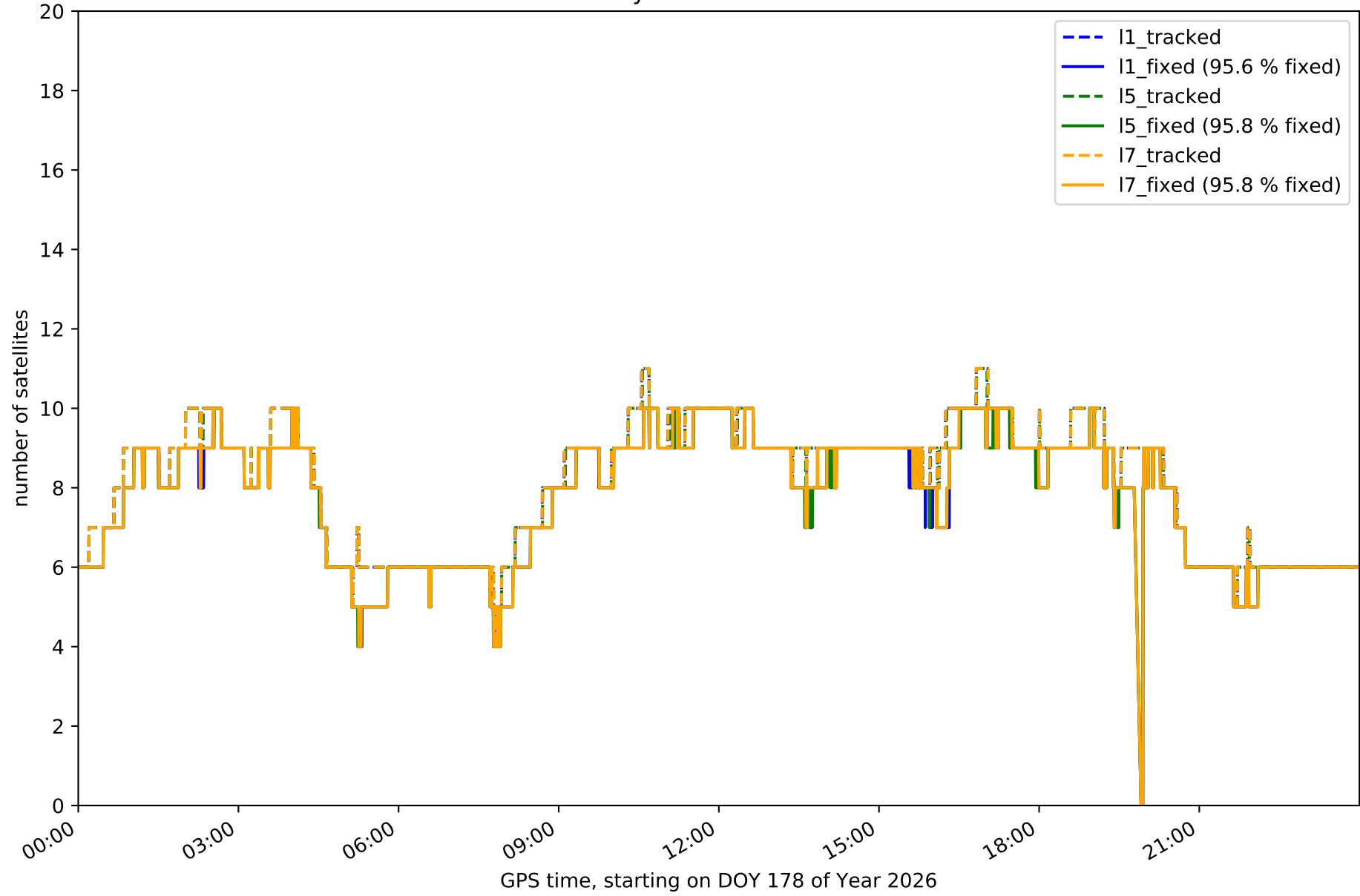

Station ARIB in network NET9

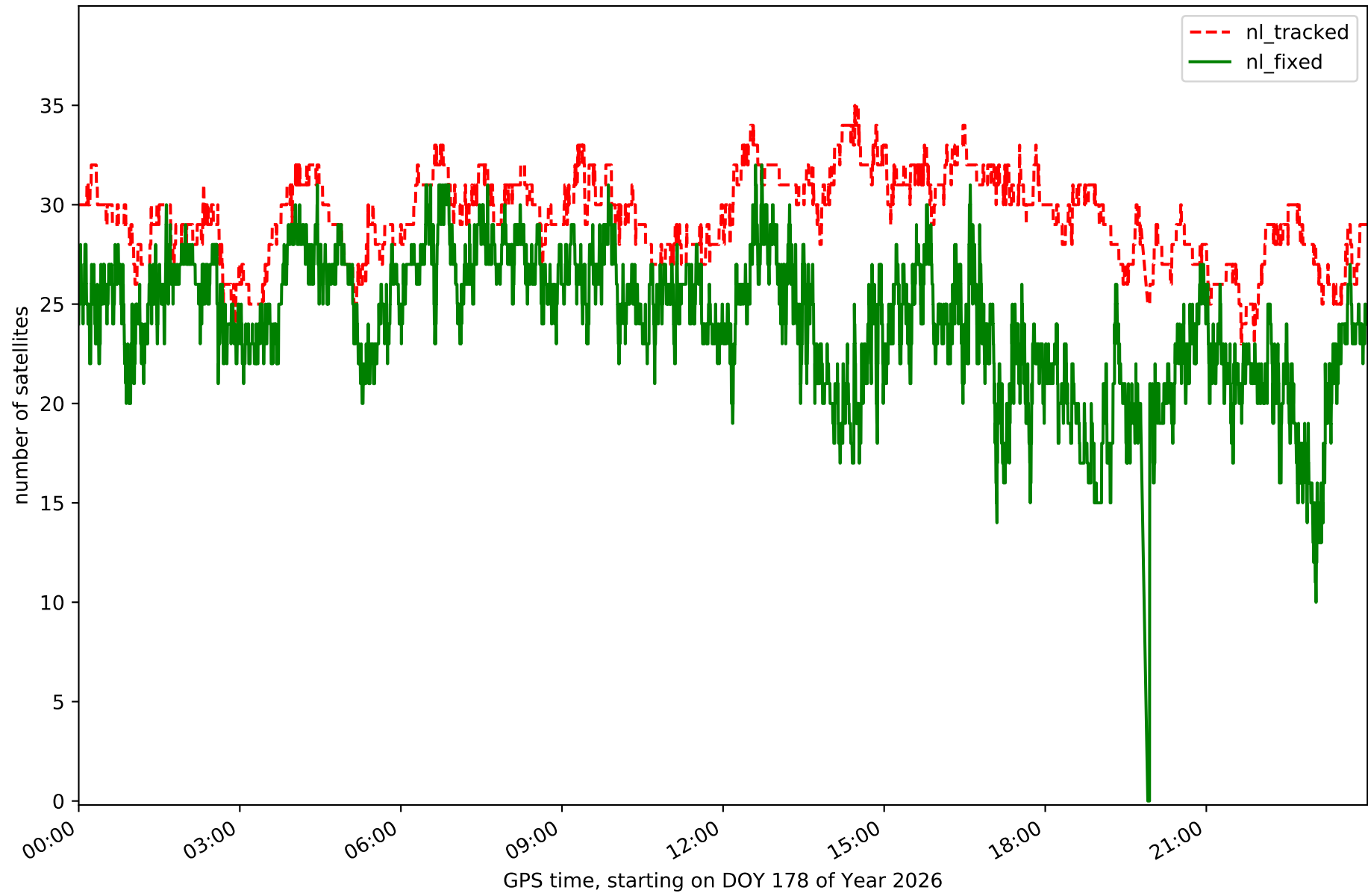

Station BLGU in network NET9

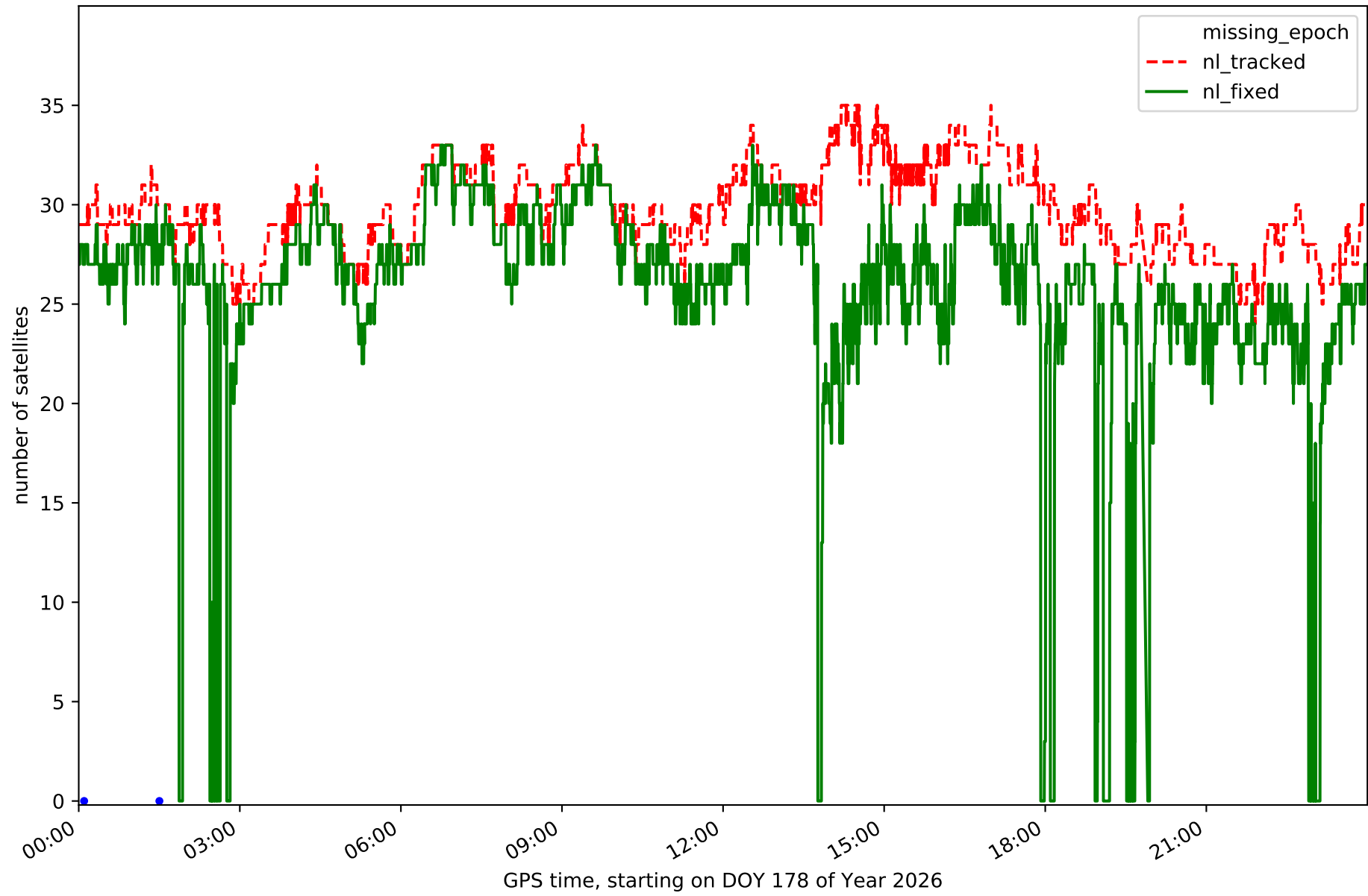

Station BRJA in network NET9

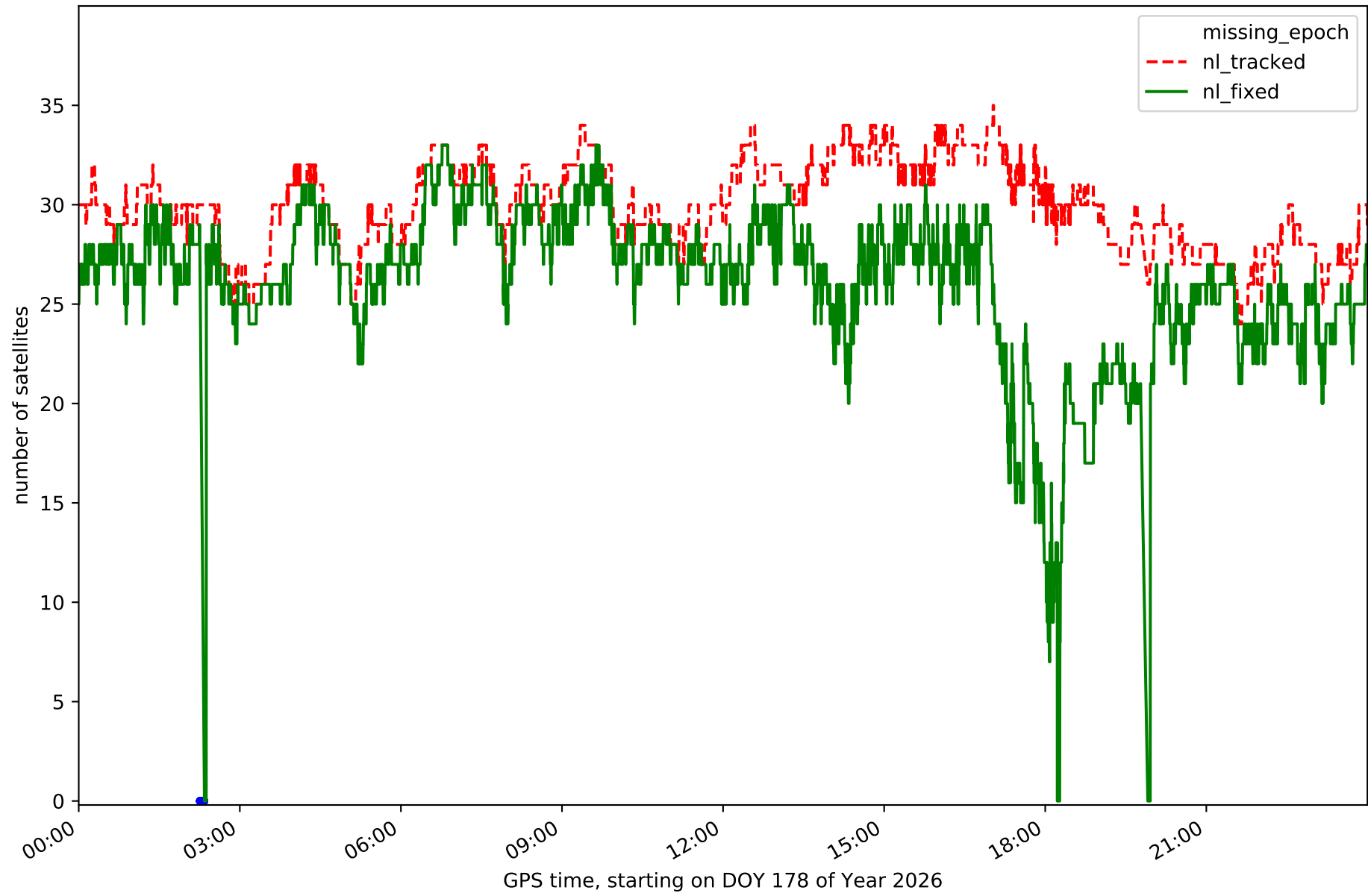

Station CARC in network NET9

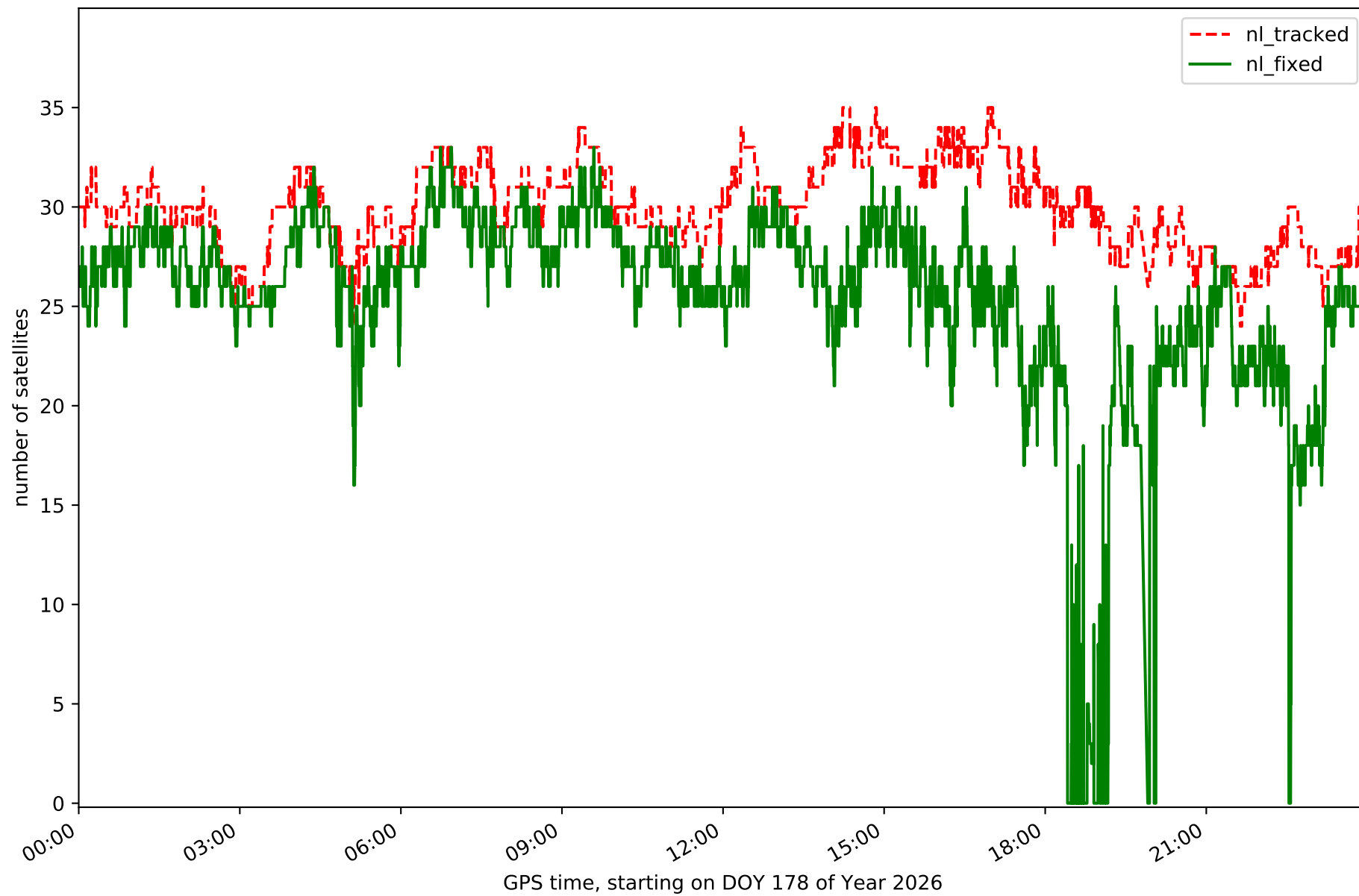

Station CSOS in network NET9

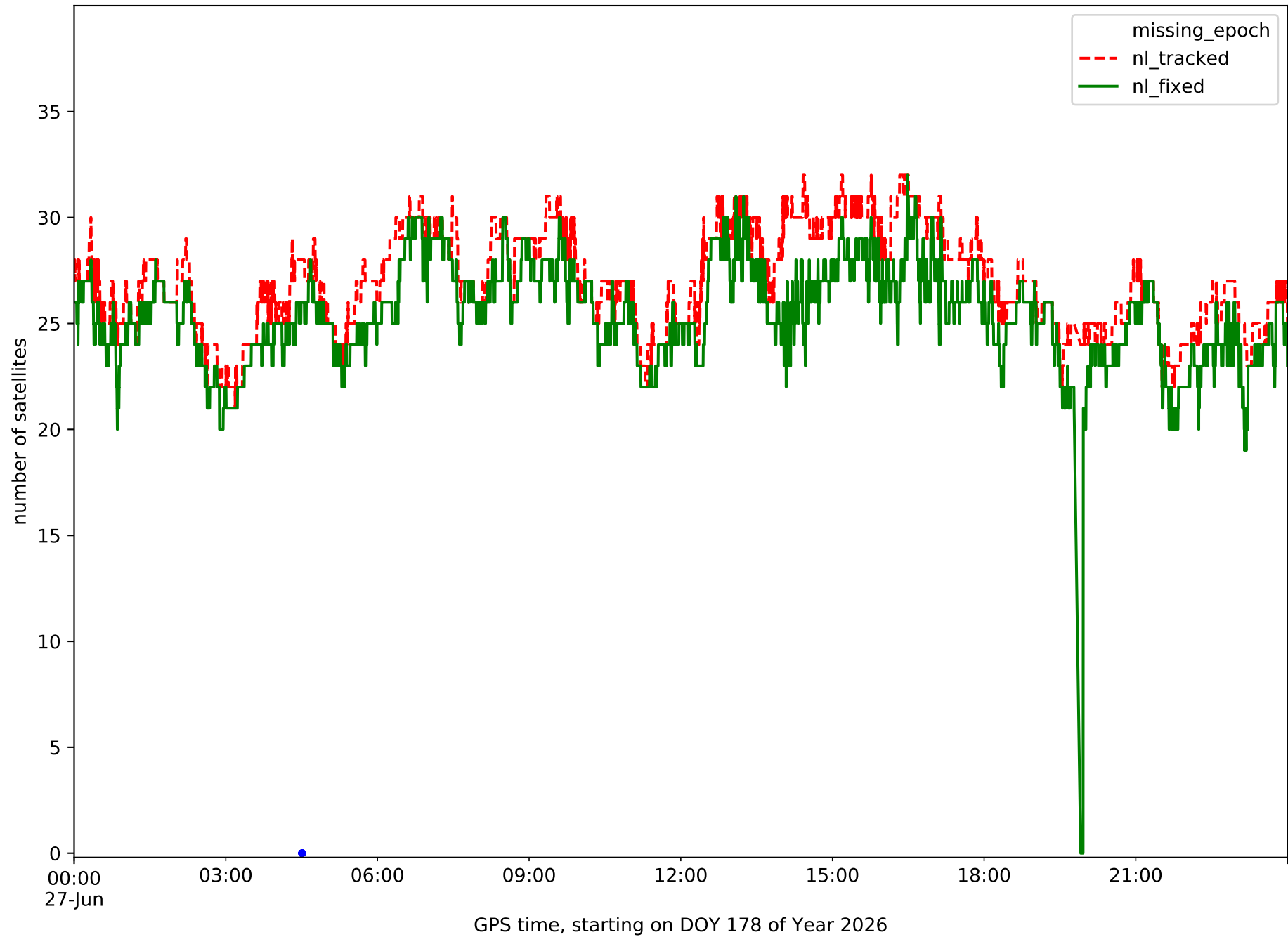

Station EJEA in network NET9

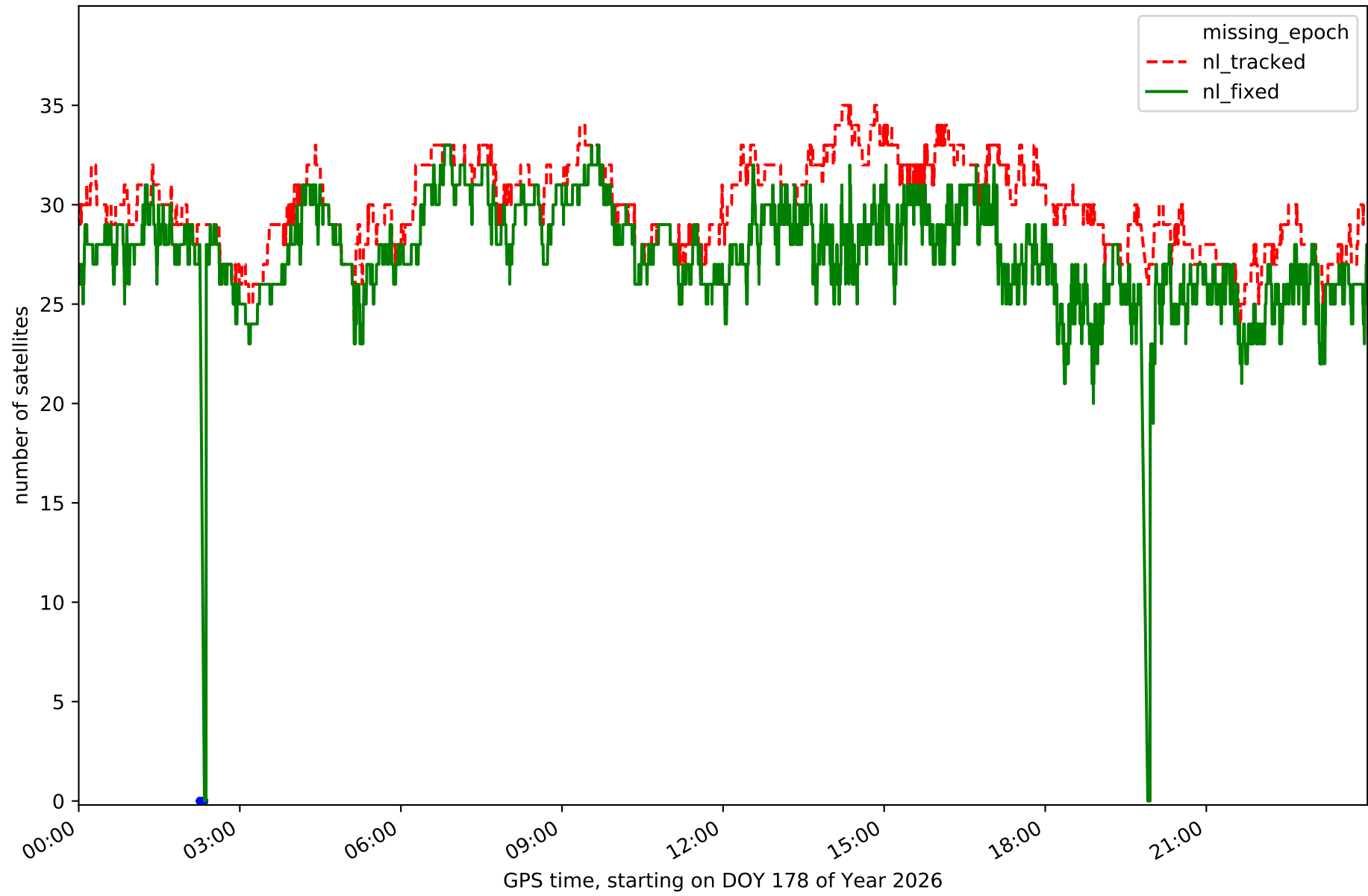

Station FRAG in network NET9

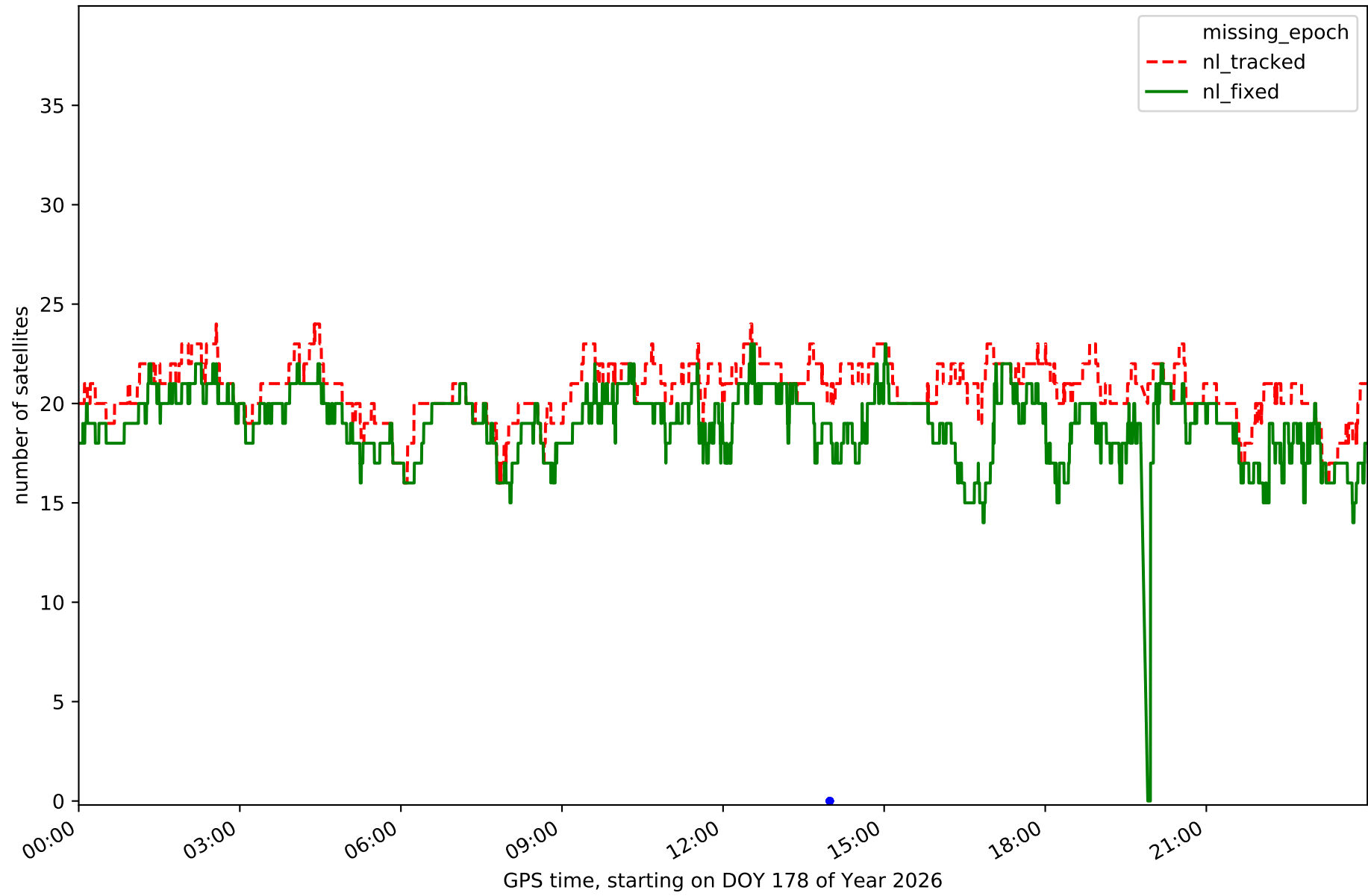

Station JACA in network NET9

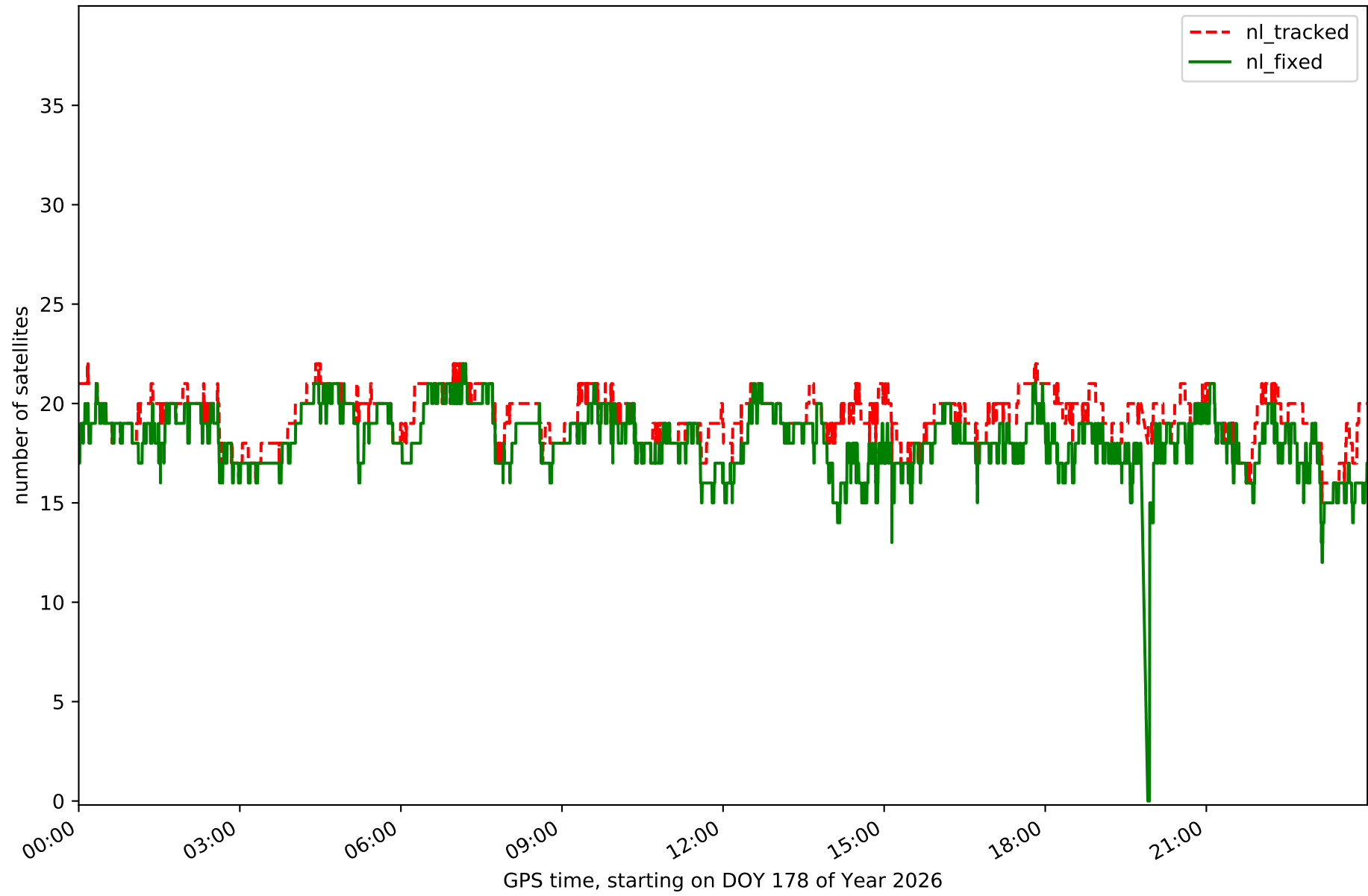

Station OSCA in network NET9

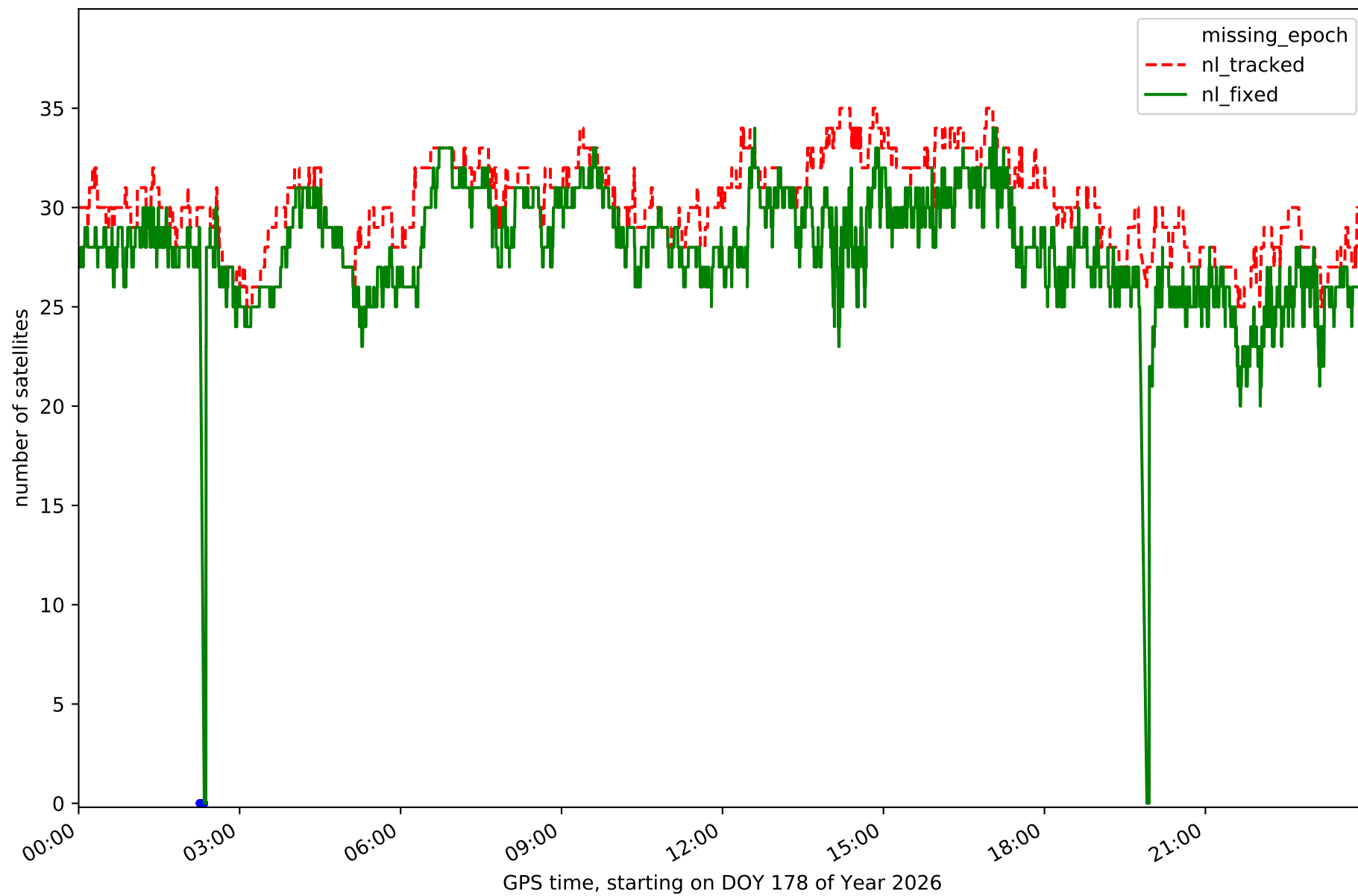

Station RONL in network NET9

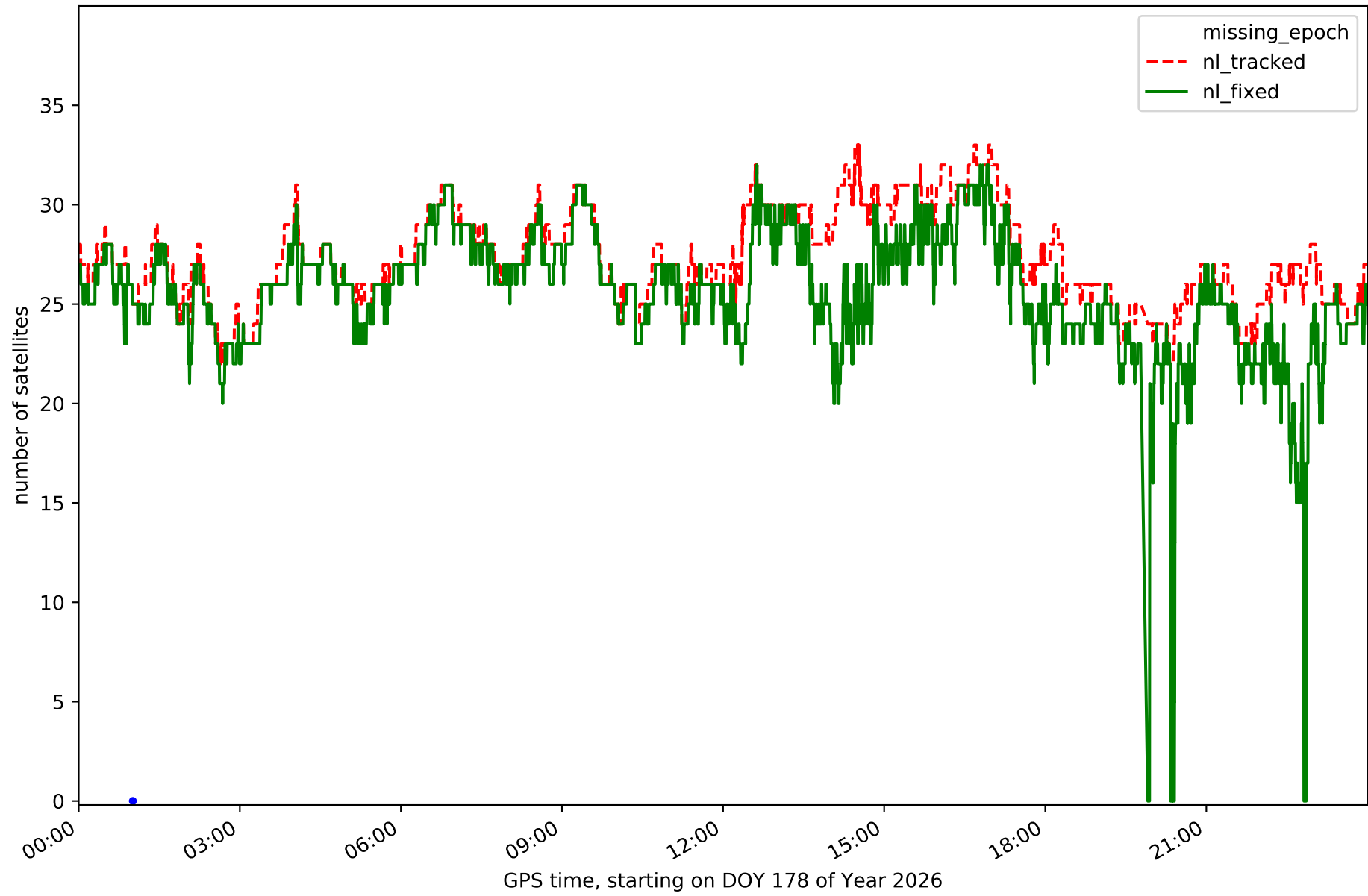

Station SABI in network NET9

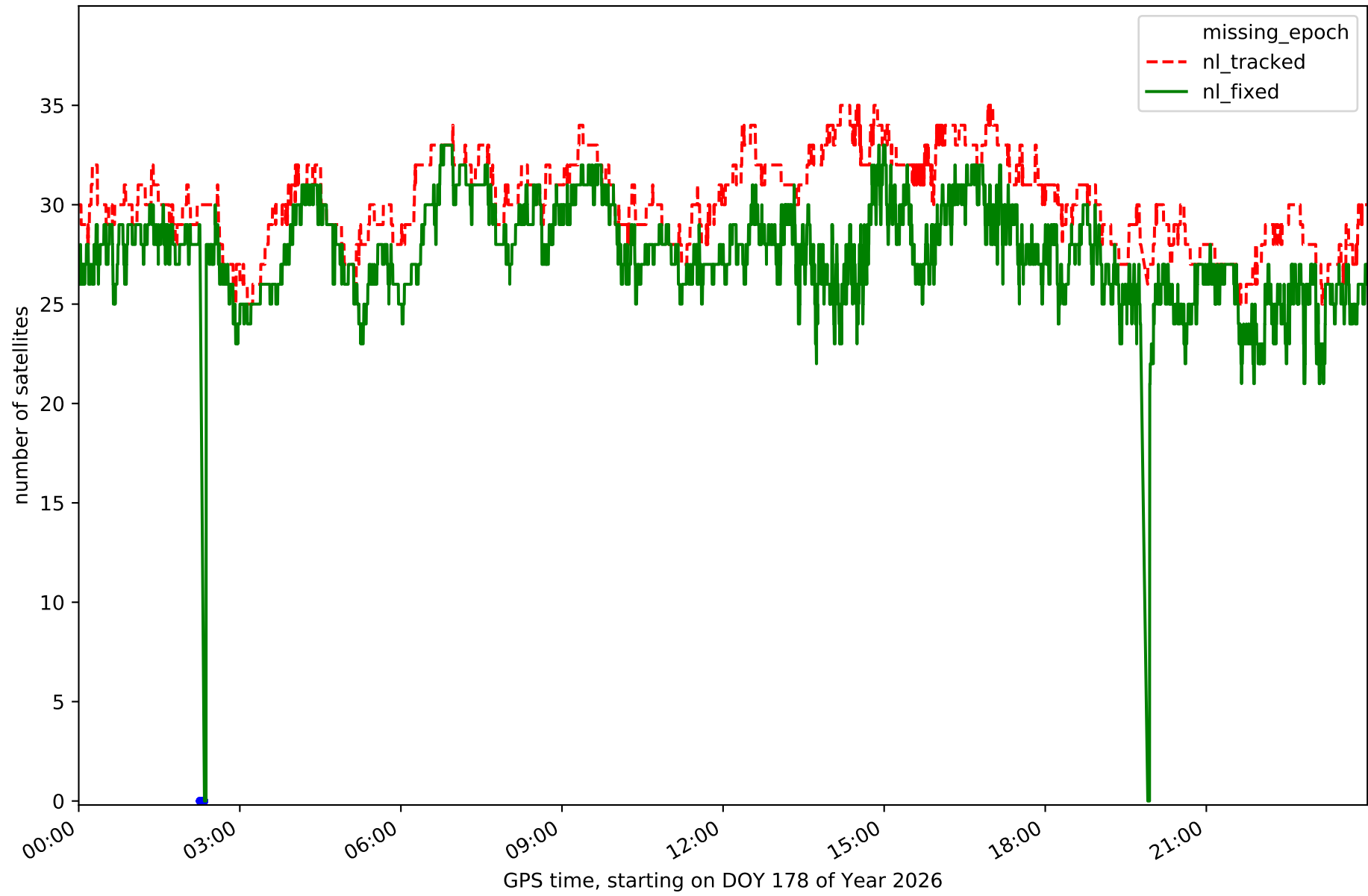

Station SANS in network NET9

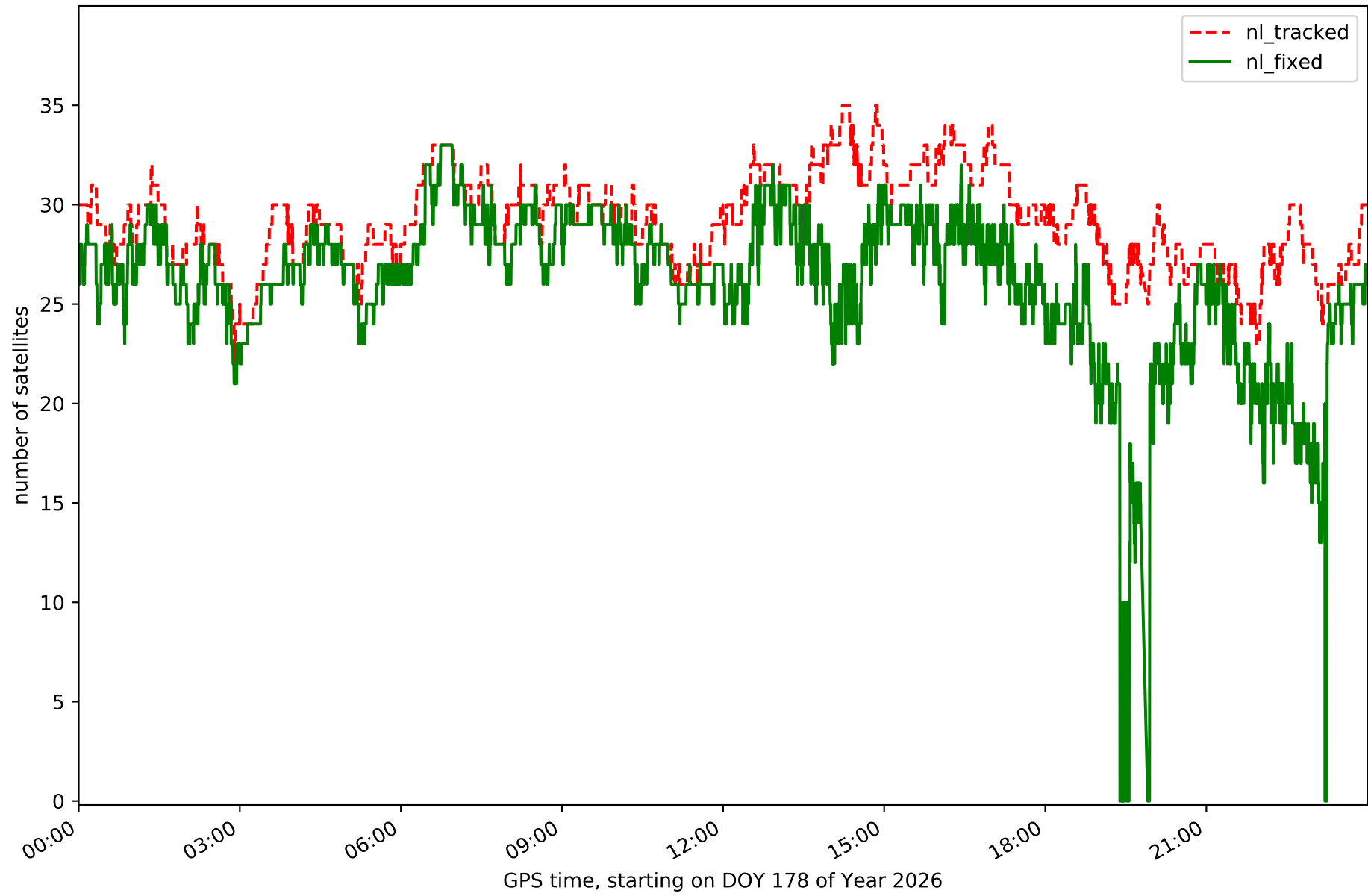

Station SRNA in network NET9

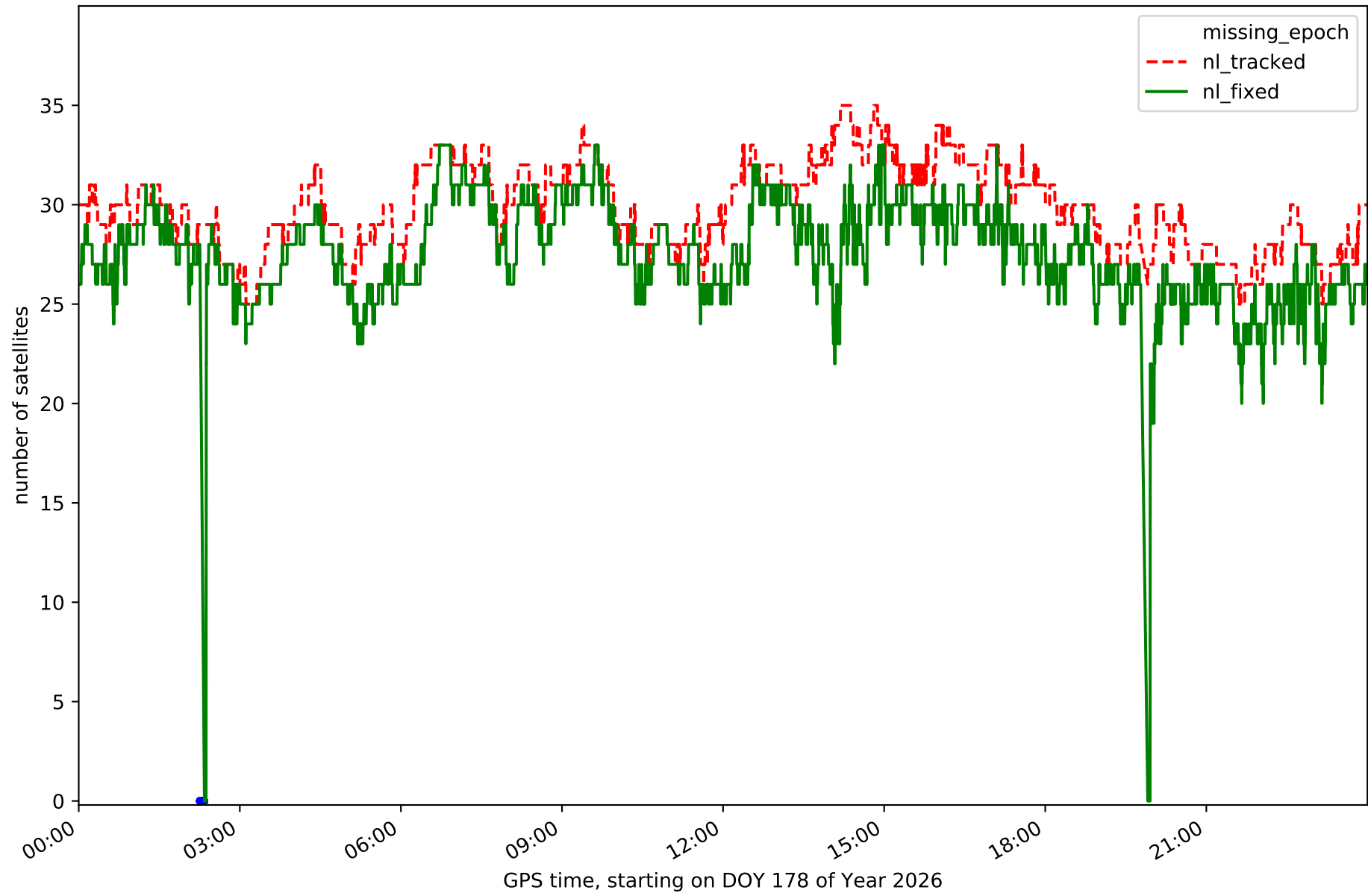

Station TUD1 in network NET9

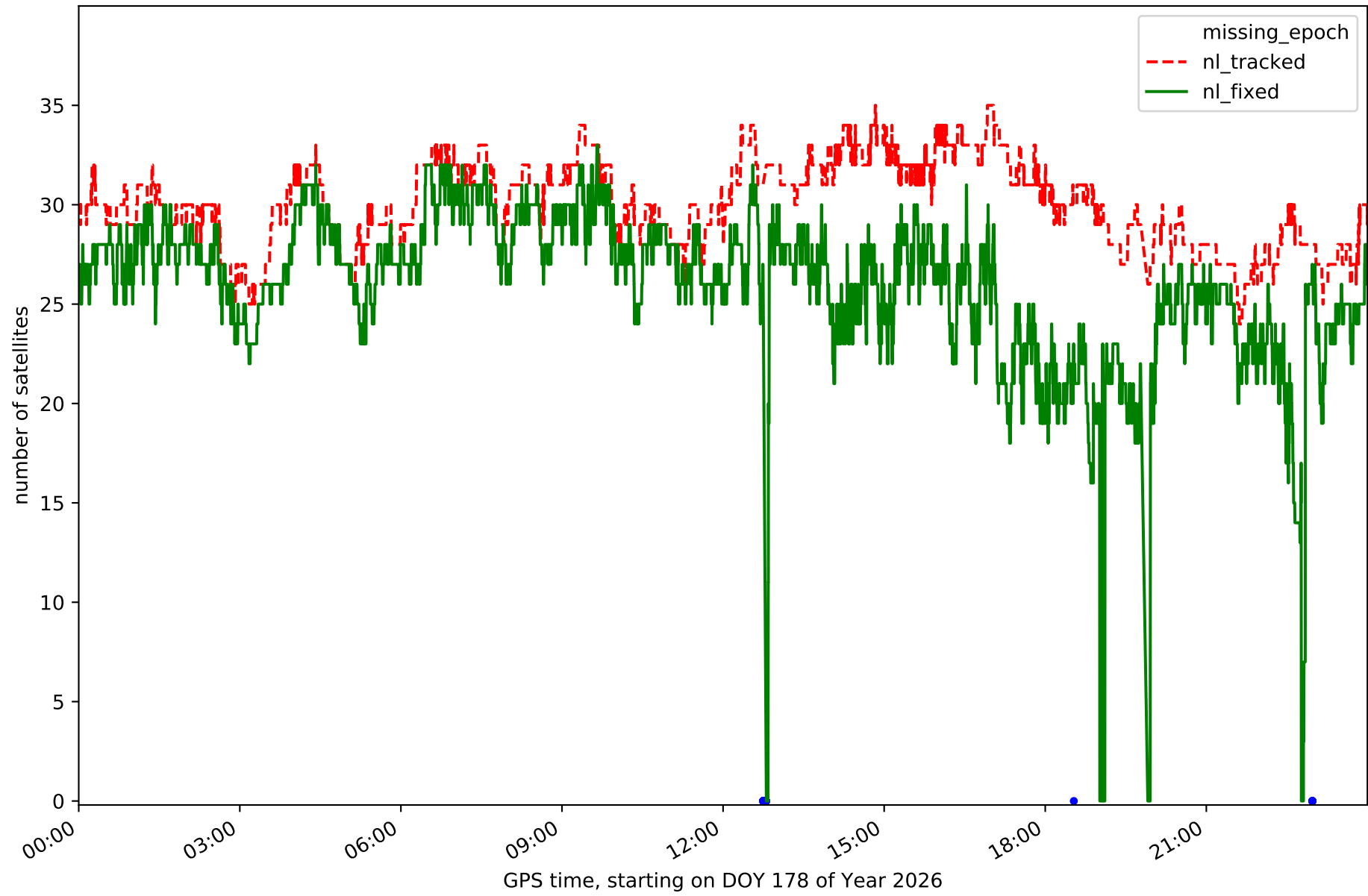

Station ZARA in network NET9

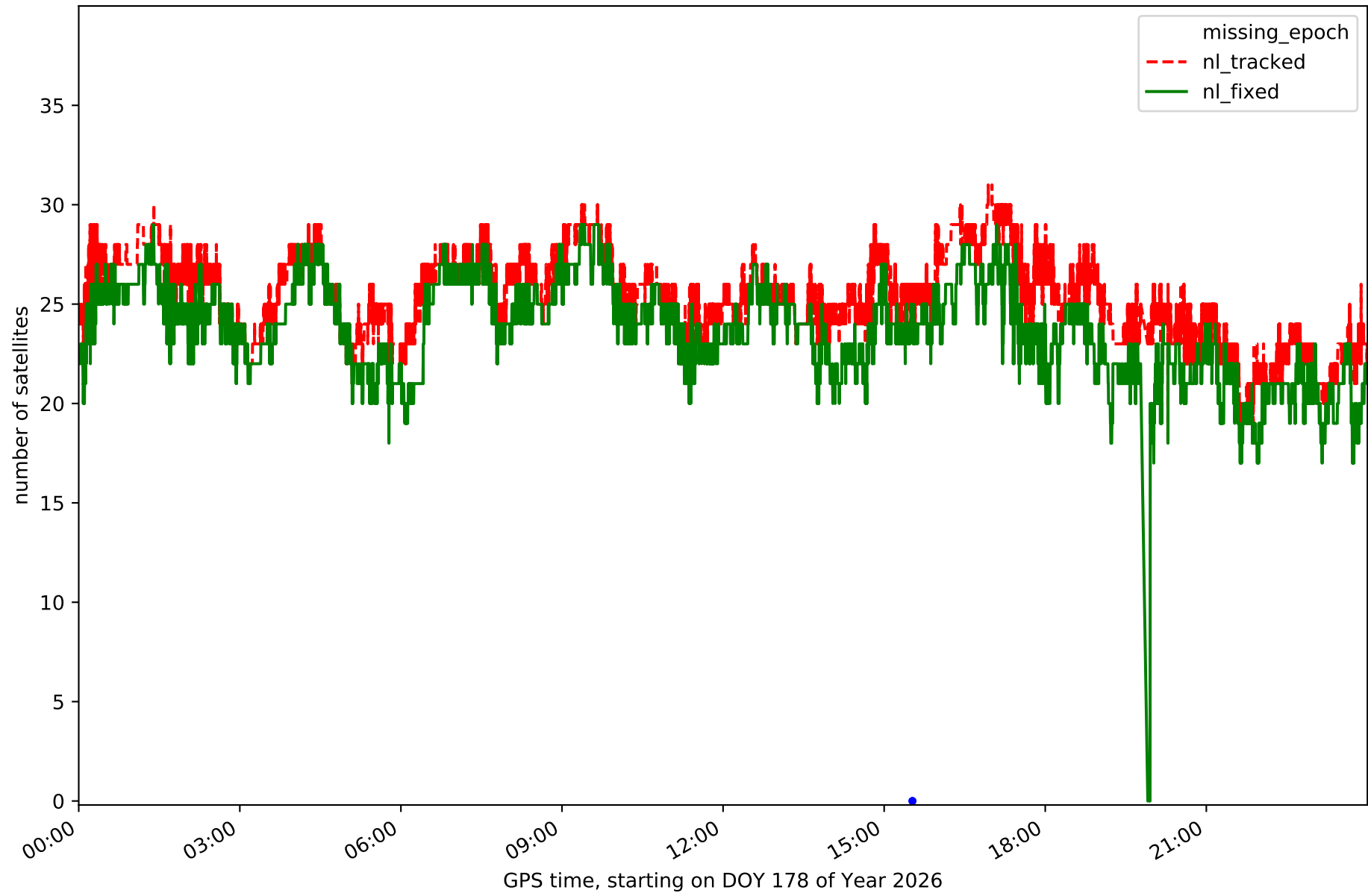

Station ZUER in network NET9

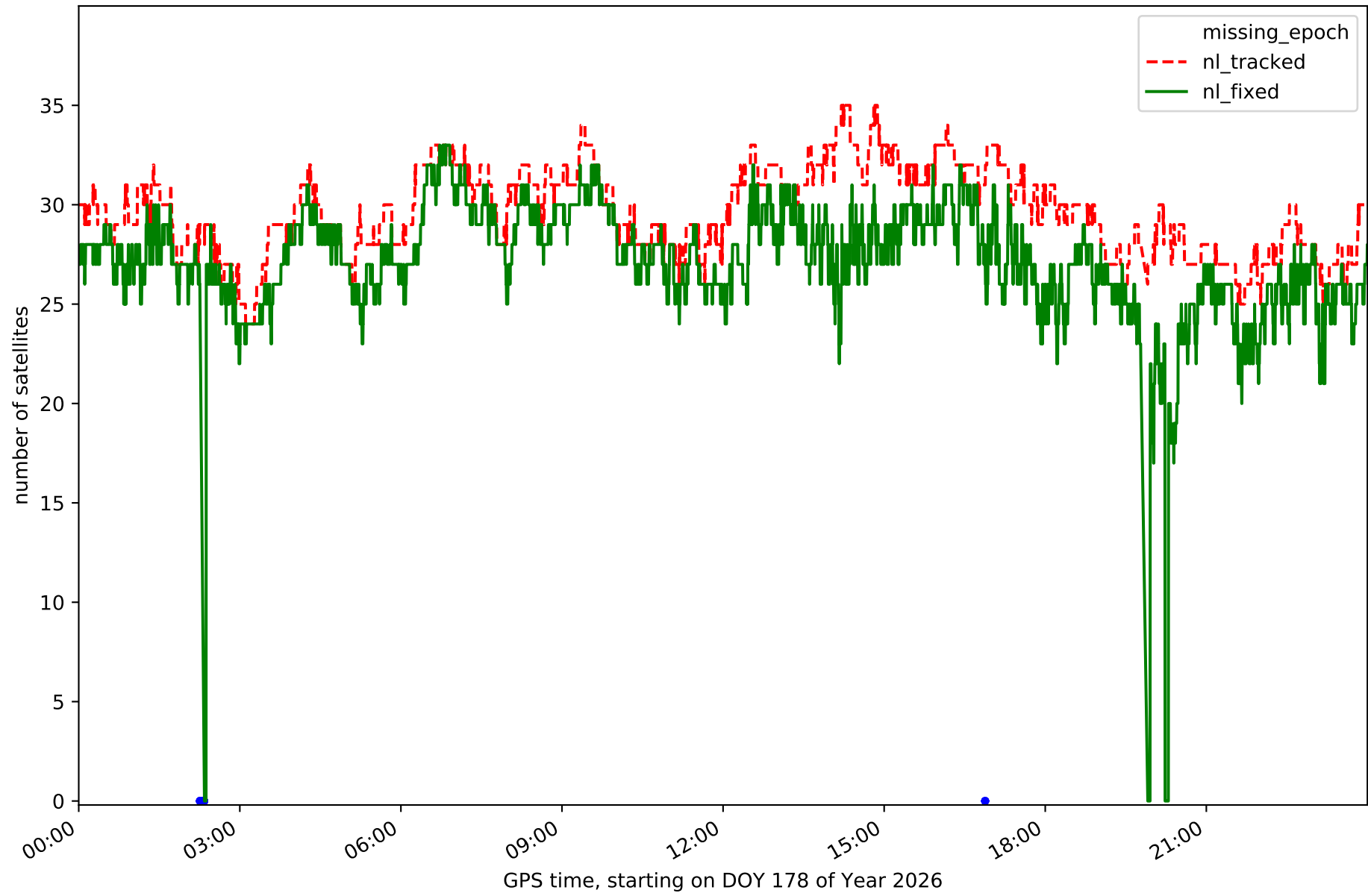

RefCheck for station ARIB in network NET9

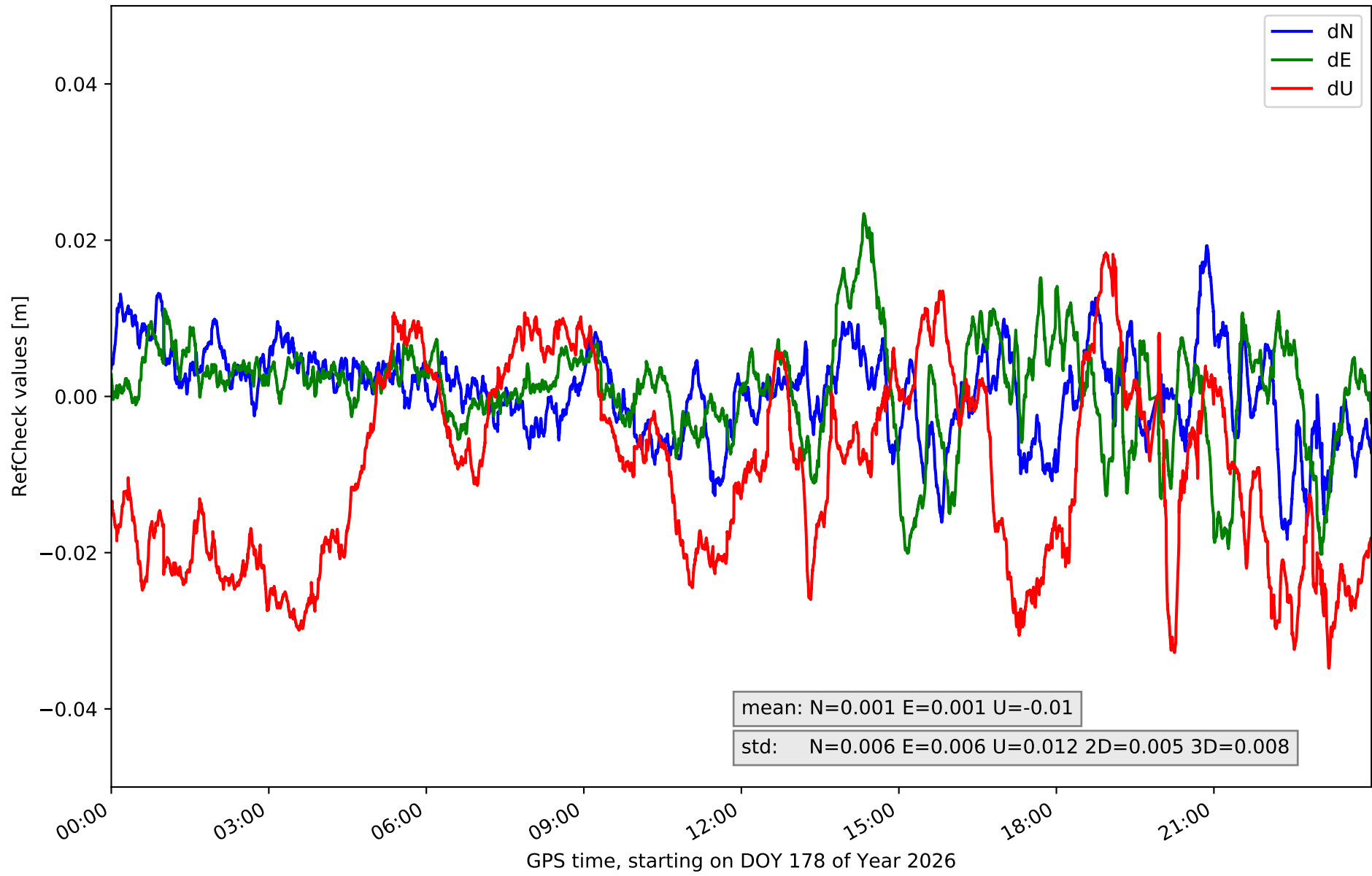

RefCheck for station BLGU in network NET9

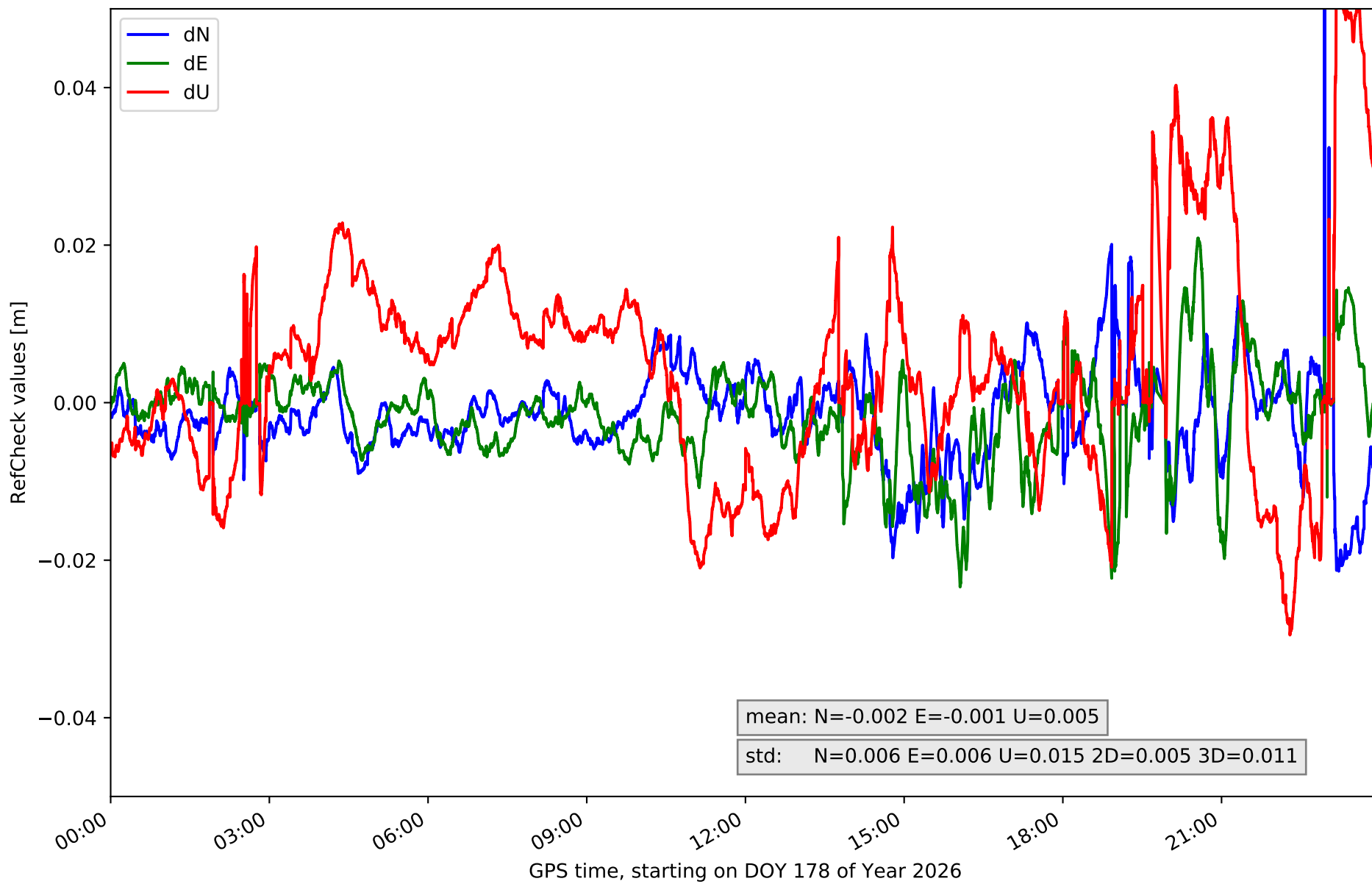

RefCheck for station BRJA in network NET9

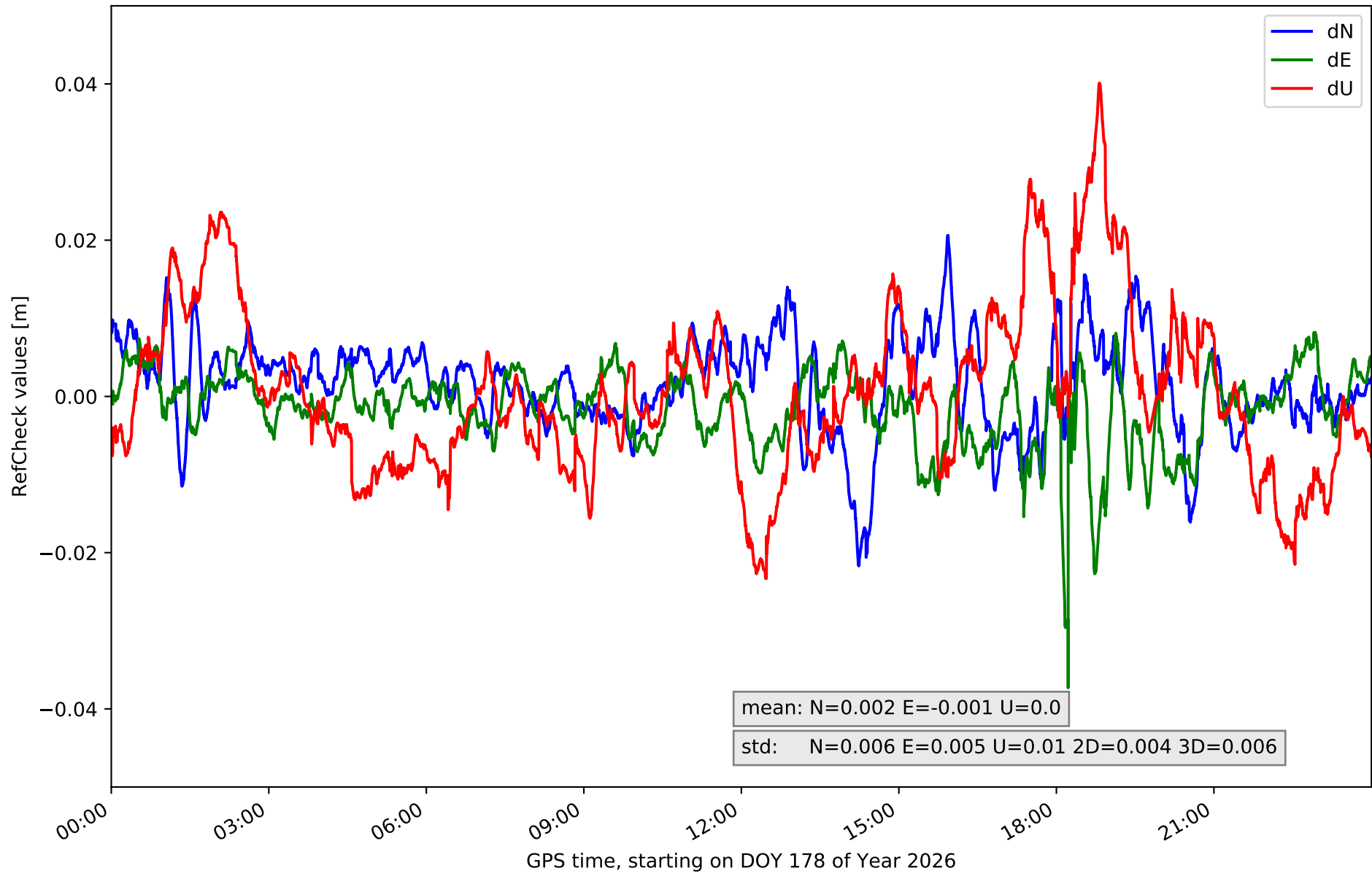

RefCheck for station CARC in network NET9

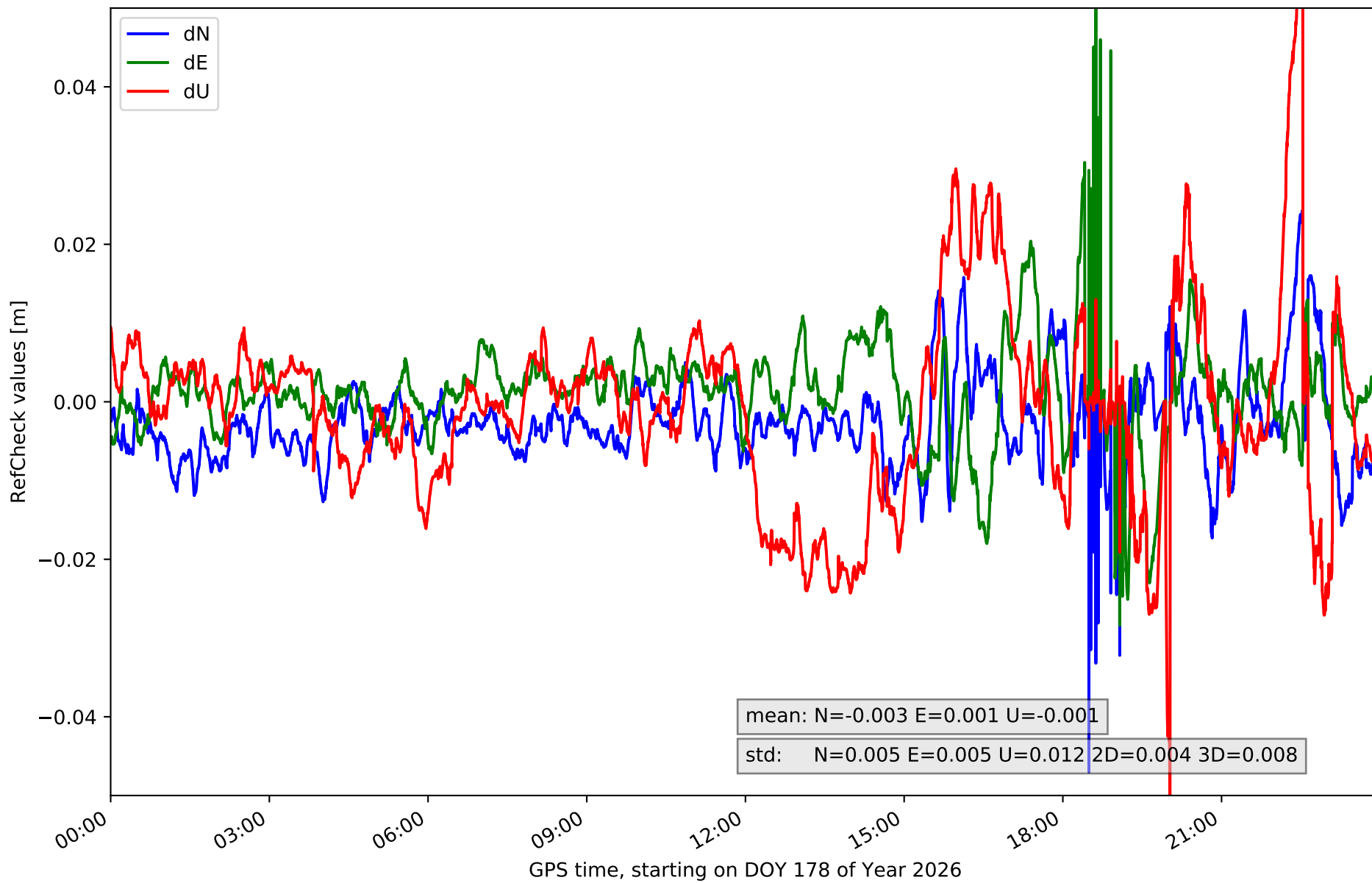

RefCheck for station CSOS in network NET9

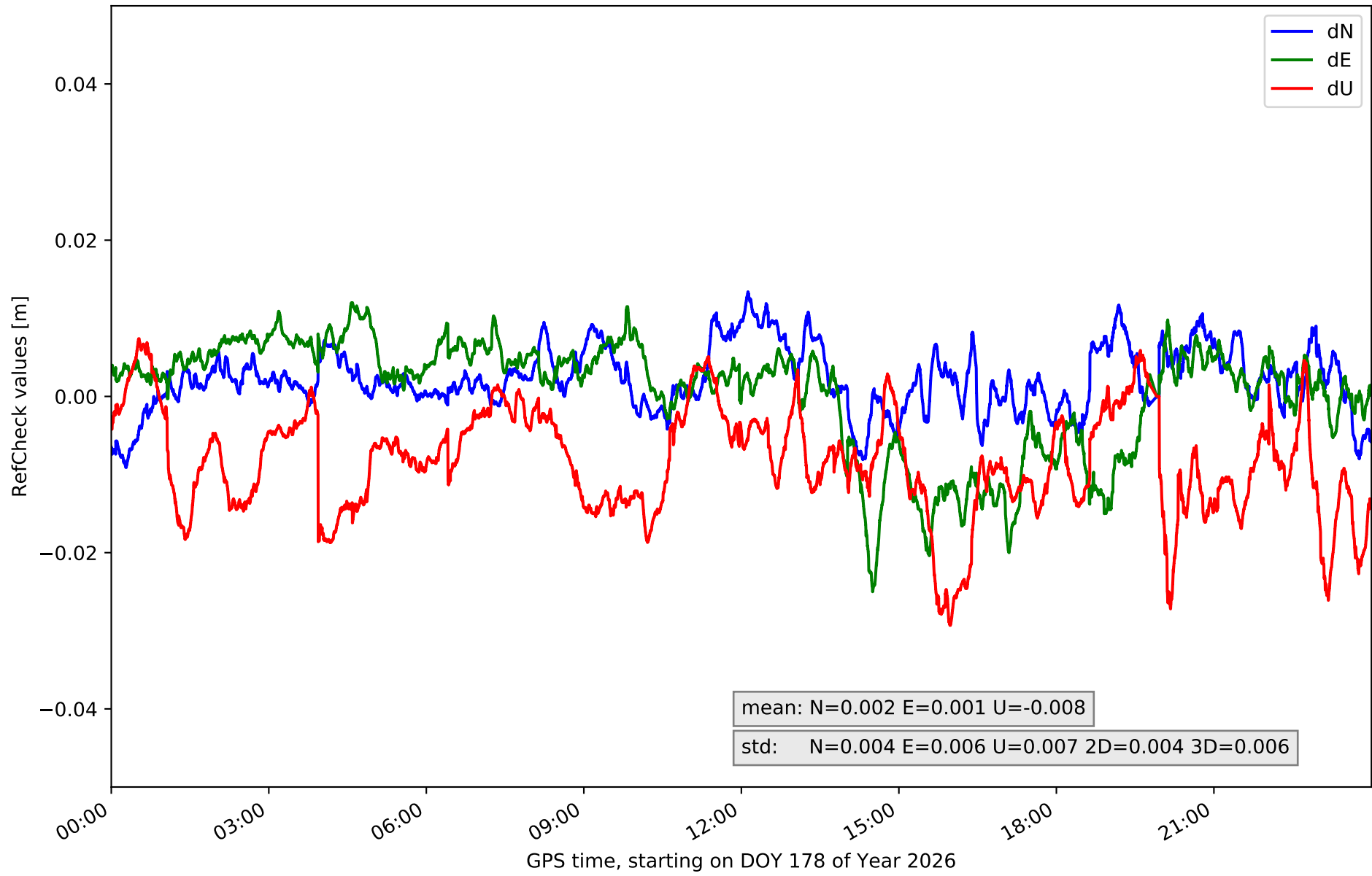

RefCheck for station EJE in network NET9

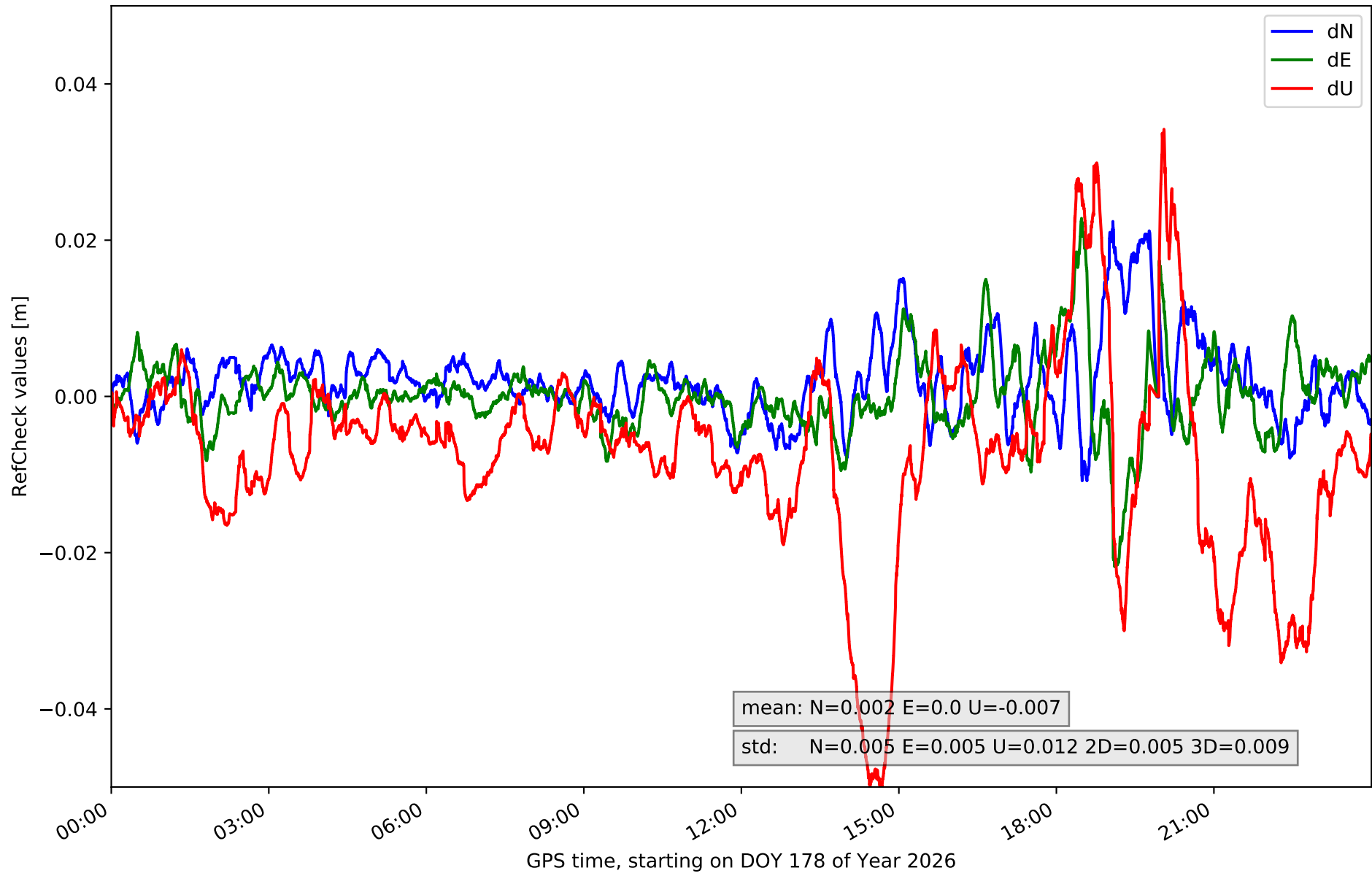

RefCheck for station FRAG in network NET9

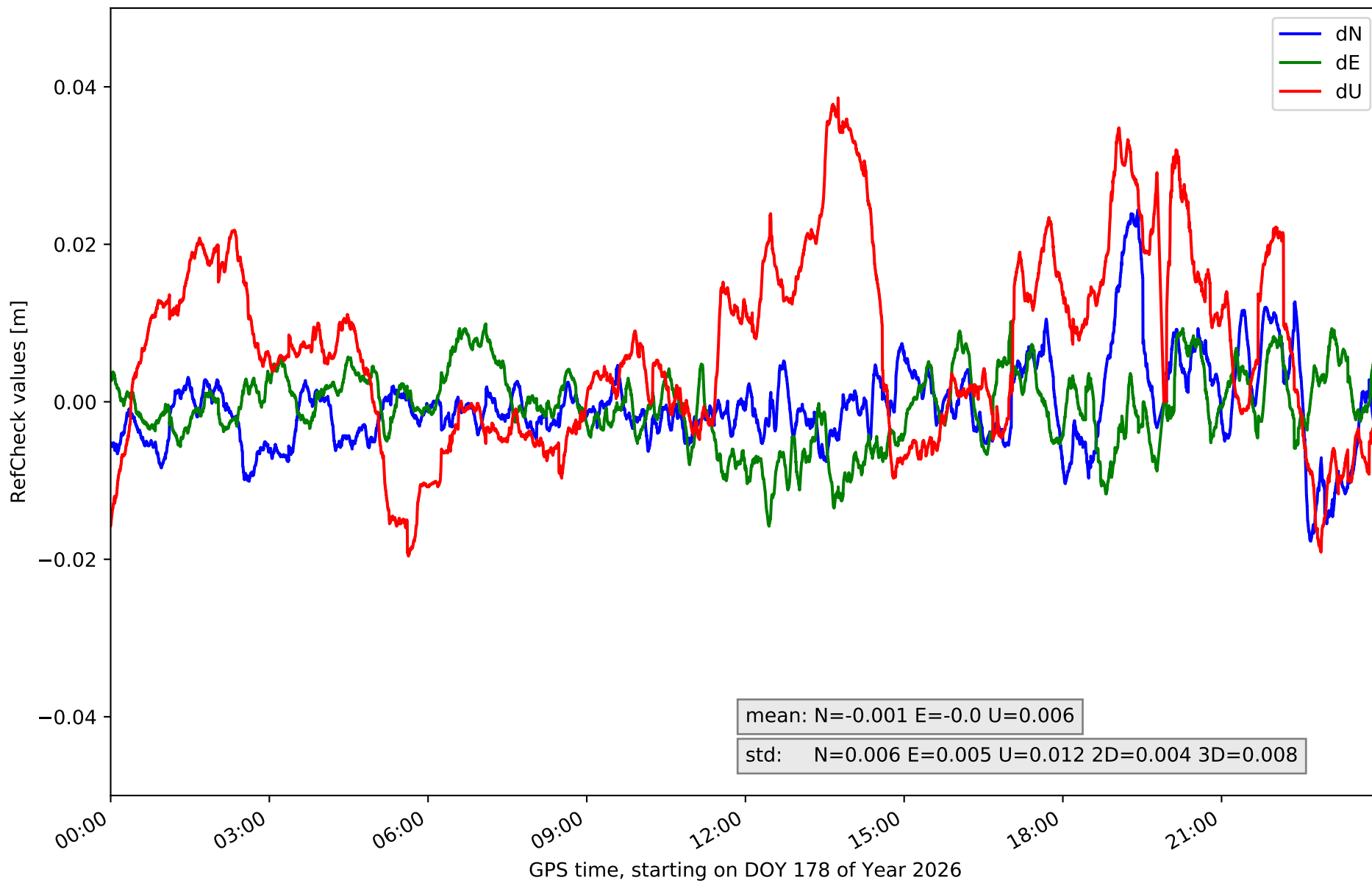

RefCheck for station JACA in network NET9

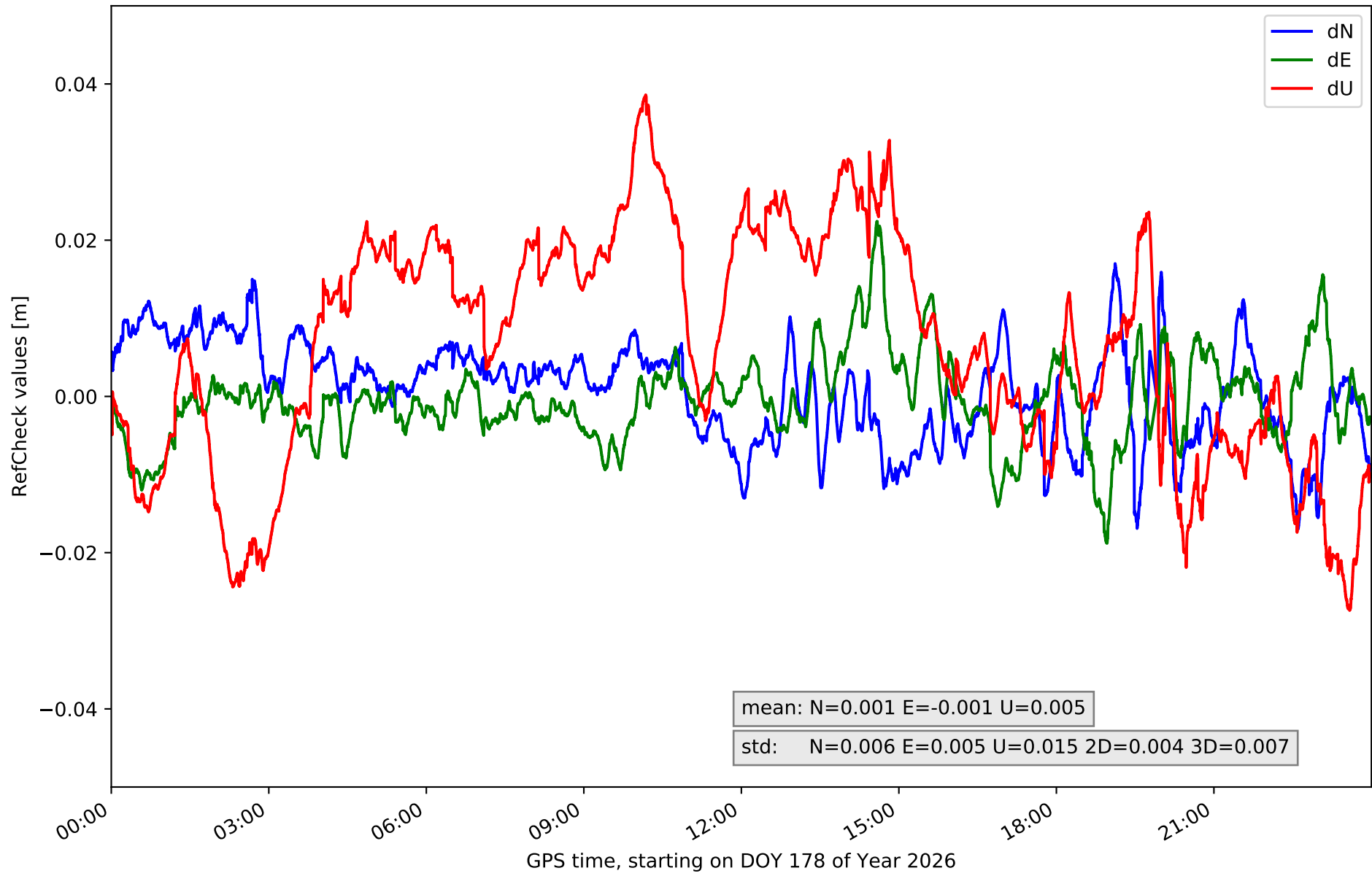

RefCheck for station OSCA in network NET9

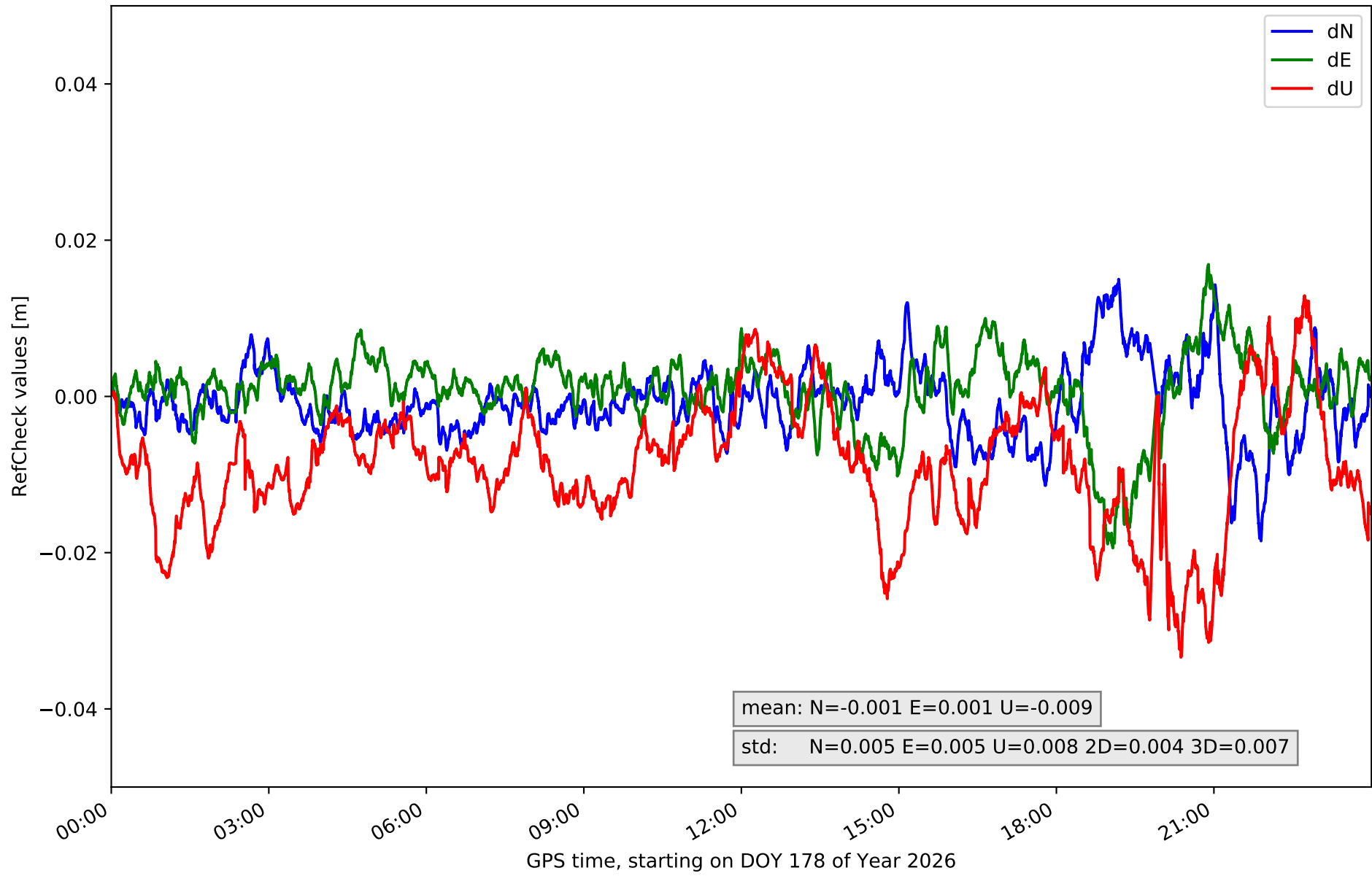

RefCheck for station RONL in network NET9

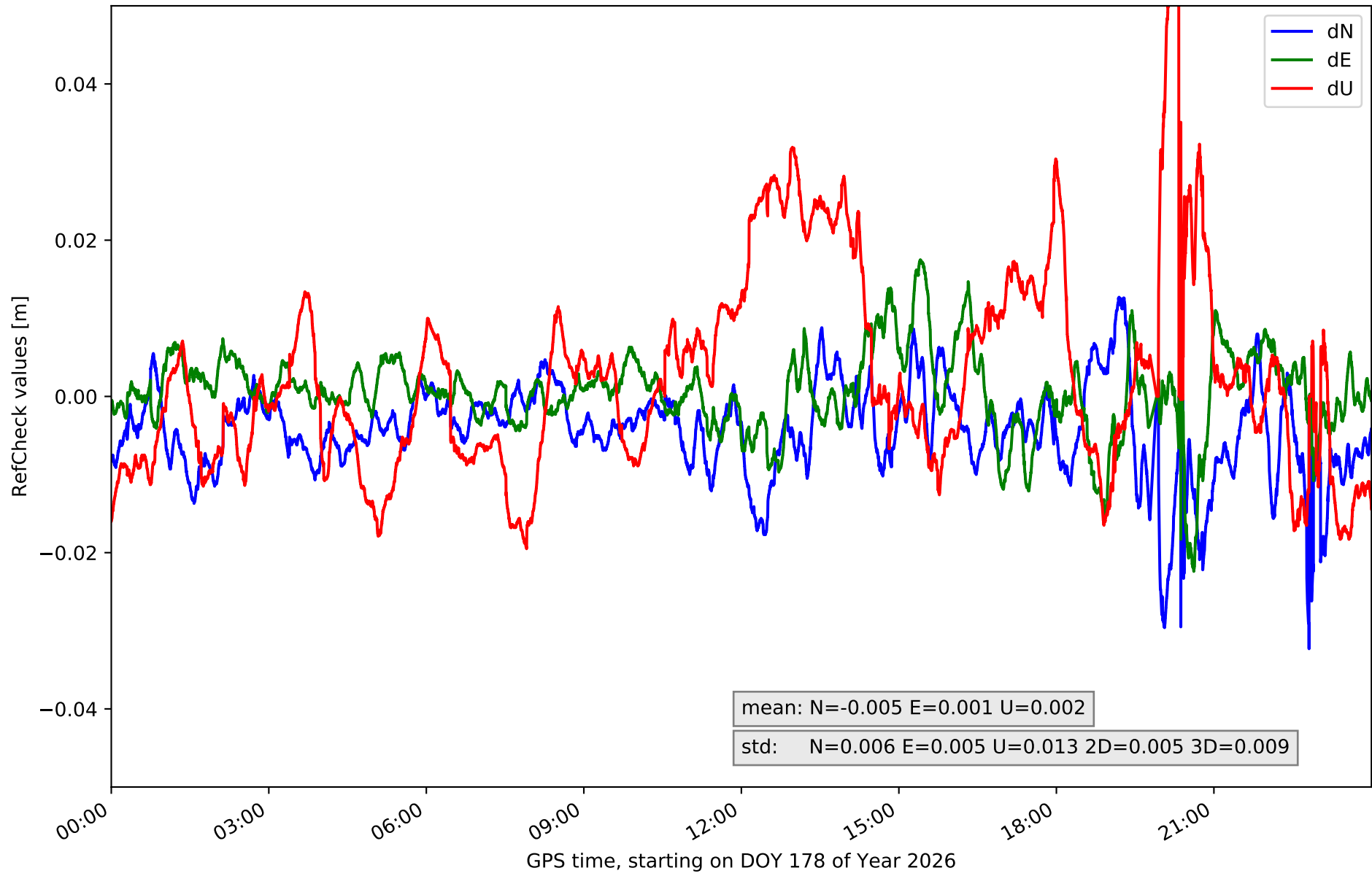

RefCheck for station SABI in network NET9

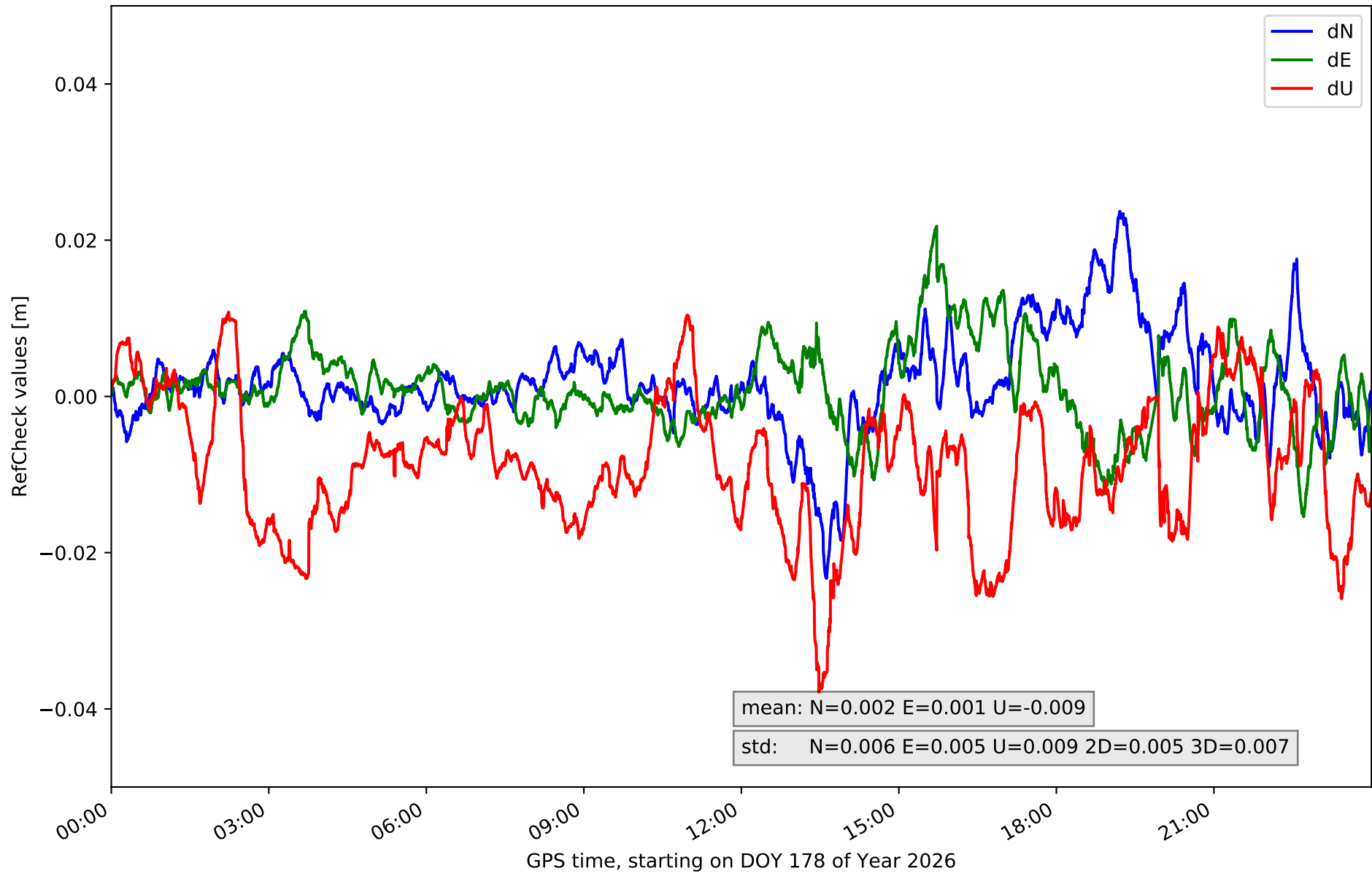

RefCheck for station SANS in network NET9

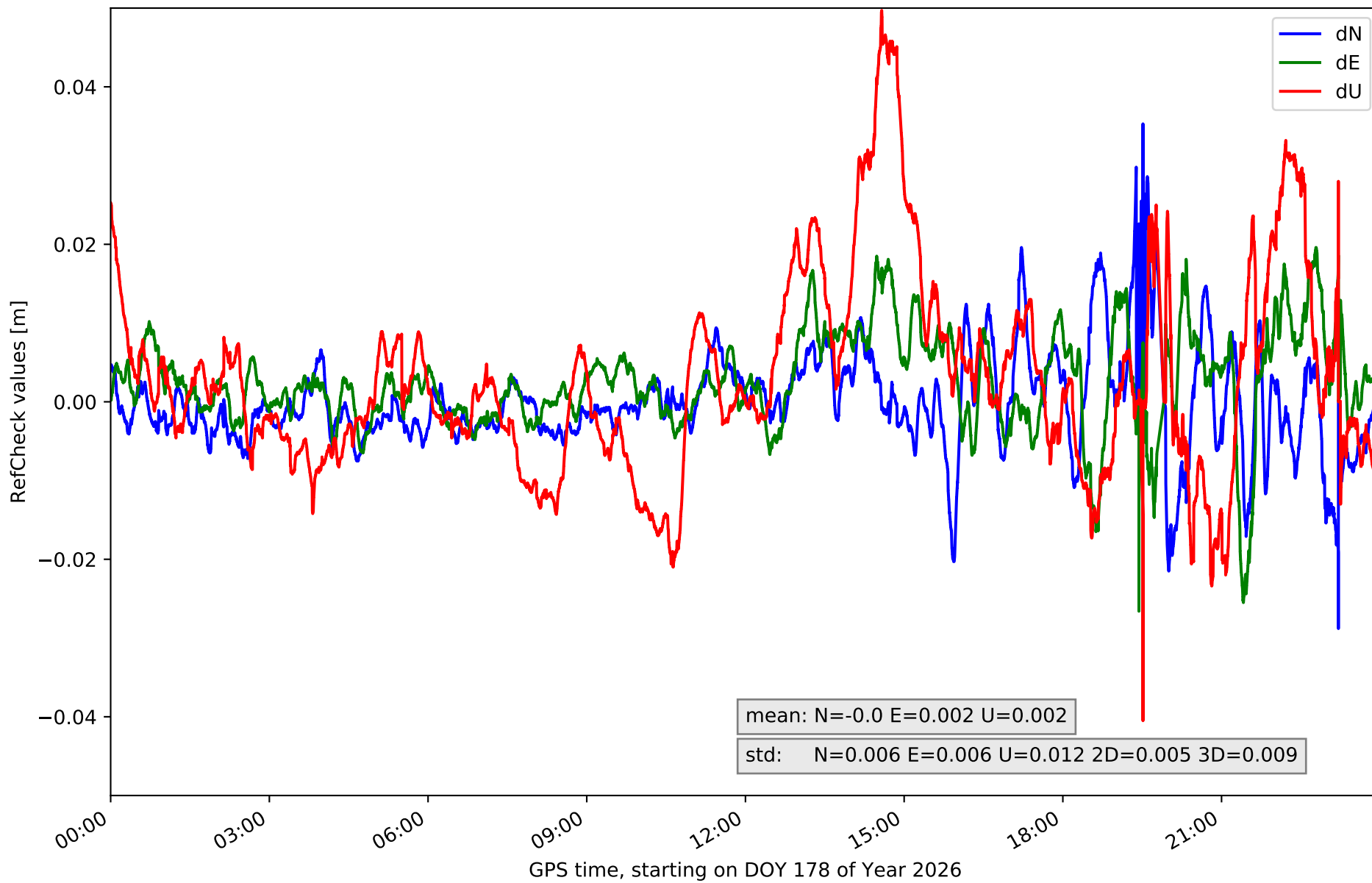

RefCheck for station SRNA in network NET9

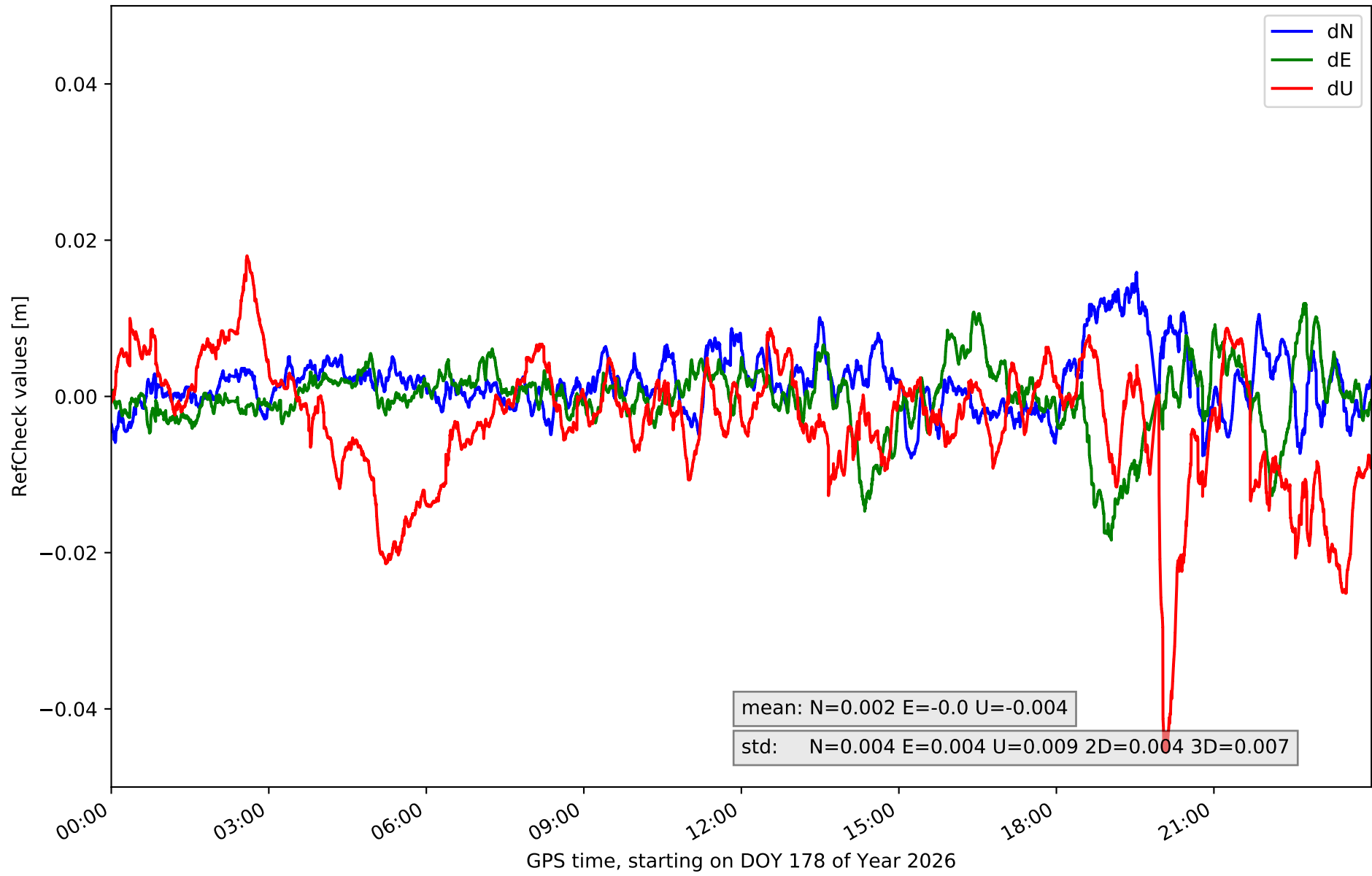

RefCheck for station TUD1 in network NET9

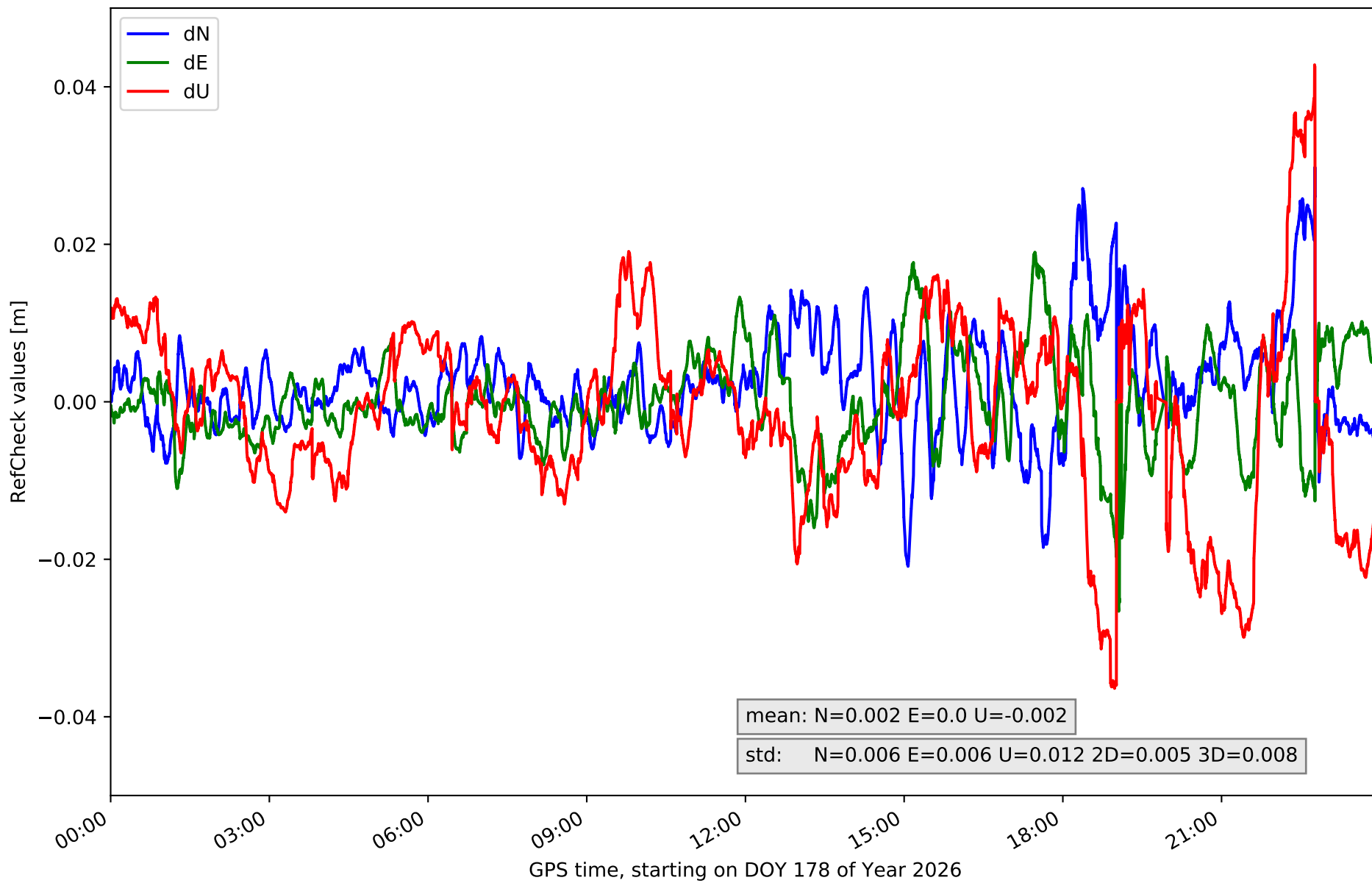

RefCheck for station ZARA in network NET9

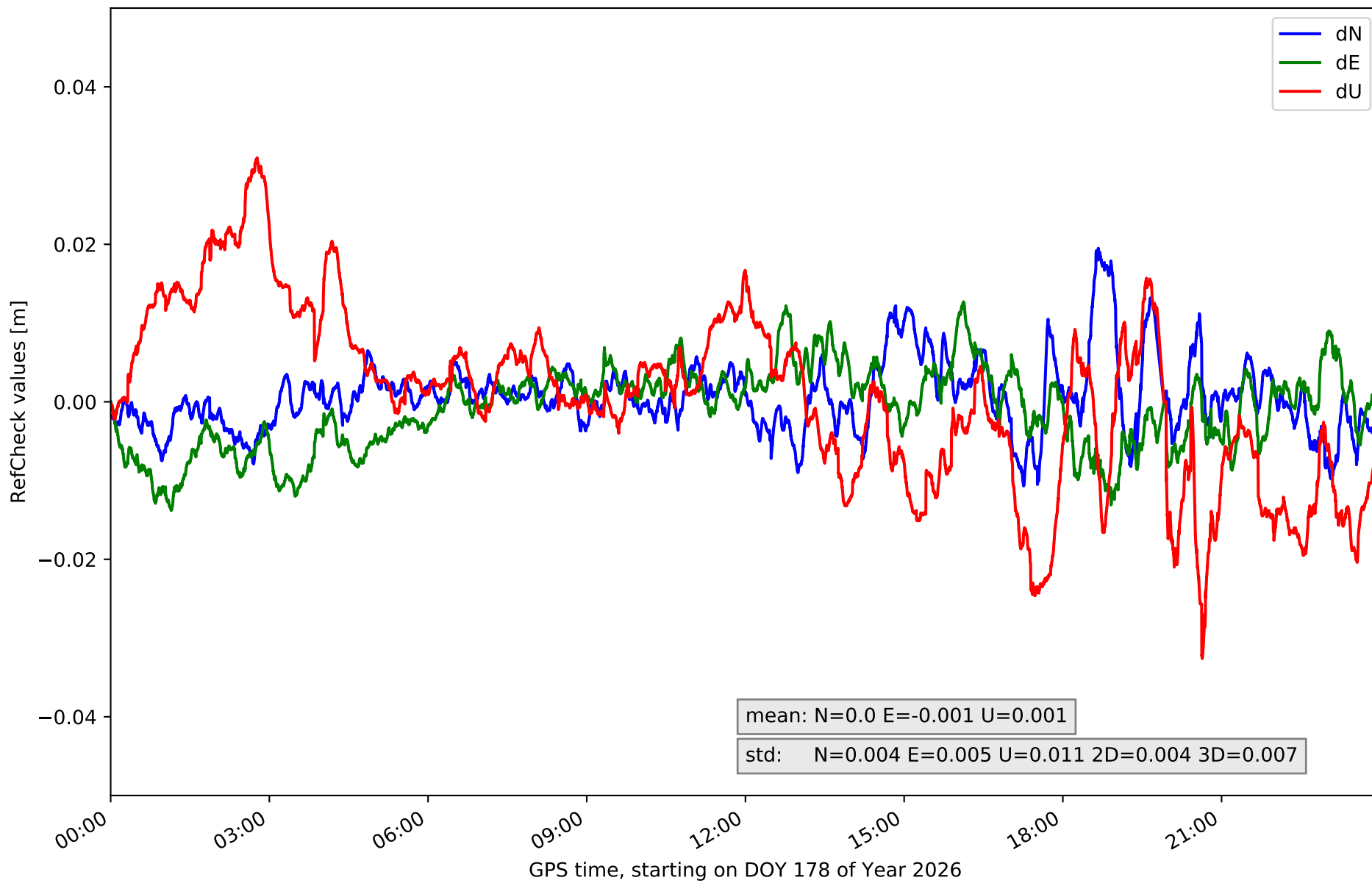

RefCheck for station ZUER in network NET9

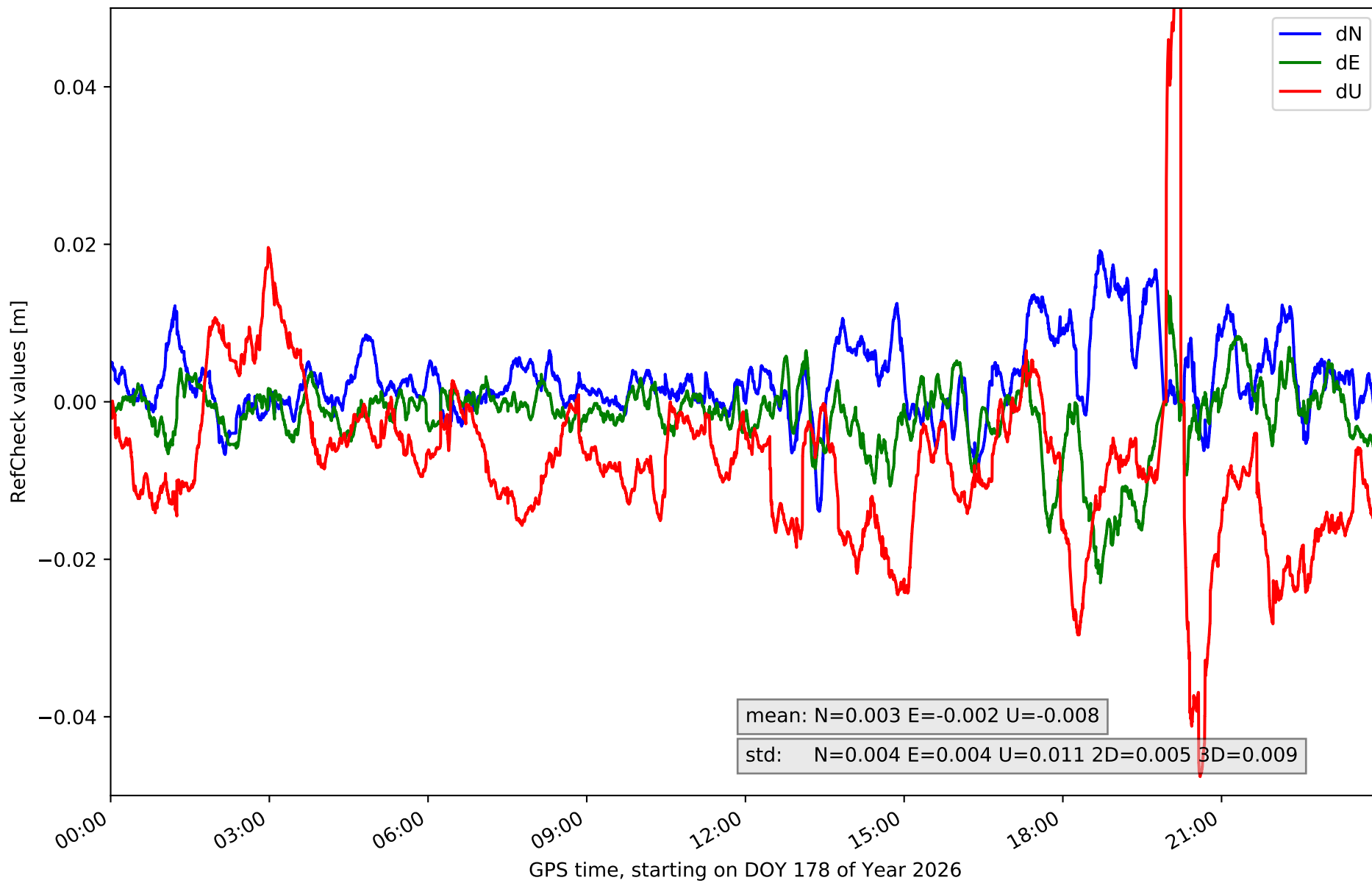

RefCheck values for network NET9

Station	Nmin	Nmax	Nstd	Emin	Emax	Estd	Umin	Umax	Ustd	std2D	std3D	#2D > 0.01	% 2D > 0.01	#3D > 0.02	% 3D > 0.02
ARIB	-0.018	0.019	0.006	-0.02	0.023	0.006	-0.035	0.018	0.012	0.005	0.008	16605	24.4	24652	36.2
BLGU	-0.021	0.067	0.006	-0.023	0.021	0.006	-0.029	0.057	0.015	0.005	0.011	12733	18.7	12760	18.7
BRJA	-0.022	0.021	0.006	-0.037	0.008	0.005	-0.023	0.04	0.01	0.004	0.006	11262	16.5	6544	9.6
CARC	-0.047	0.024	0.005	-0.028	0.052	0.005	-0.06	0.06	0.012	0.004	0.008	12641	18.5	9707	14.2
CSOS	-0.009	0.013	0.004	-0.025	0.012	0.006	-0.029	0.007	0.007	0.004	0.006	12210	17.9	5705	8.4
EJEA	-0.011	0.022	0.005	-0.022	0.023	0.005	-0.051	0.034	0.012	0.005	0.009	7078	10.4	12382	18.2
FRAG	-0.018	0.024	0.006	-0.016	0.01	0.005	-0.02	0.039	0.012	0.004	0.008	9286	13.6	10400	15.3
JACA	-0.017	0.017	0.006	-0.019	0.022	0.005	-0.027	0.039	0.015	0.004	0.007	14113	20.7	21567	31.6
OSCA	-0.018	0.015	0.005	-0.019	0.017	0.005	-0.033	0.013	0.008	0.004	0.007	7342	10.8	9107	13.4
RONL	-0.032	0.013	0.006	-0.022	0.018	0.005	-0.019	0.061	0.013	0.005	0.009	15335	22.5	9487	13.9
SABI	-0.023	0.024	0.006	-0.015	0.022	0.005	-0.038	0.011	0.009	0.005	0.007	12483	18.3	9720	14.3
SANS	-0.029	0.035	0.006	-0.027	0.02	0.006	-0.041	0.05	0.012	0.005	0.009	14937	21.9	10696	15.7
SRNA	-0.008	0.016	0.004	-0.018	0.012	0.004	-0.046	0.018	0.009	0.004	0.007	6438	9.4	4759	7.0
TUD1	-0.021	0.03	0.006	-0.027	0.019	0.006	-0.036	0.043	0.012	0.005	0.008	13291	19.5	10674	15.7
ZARA	-0.011	0.019	0.004	-0.014	0.013	0.005	-0.033	0.031	0.011	0.004	0.007	8298	12.2	7078	10.4
ZUER	-0.014	0.019	0.004	-0.023	0.014	0.004	-0.048	0.06	0.011	0.005	0.009	8969	13.2	9910	14.5
Mean	-0.02	0.024	0.005	-0.022	0.019	0.005	-0.036	0.036	0.011	0.005	0.008	11438.8	16.8	10946.8	16.1
Min/Max	-0.047	0.067	0.006	-0.037	0.052	0.006	-0.06	0.061	0.015	0.005	0.011	16605	24.4	24652	36.2

fixing statistic for network NET9

fixing percentage of	all GNSS	G	R	E	C
using threshold 0.3	93.7	94.2	93.0	95.6	91.6
considering satellites with dual-frequency fixed	90.1	90.5	89.6	92.1	87.7
considering all signals separately	90.0	90.6	89.7	92.4	85.6