

summary for network NET5

timeperiod chosen: from 2026-06-25-00:00:00 until 2026-06-25-23:59:59

average update rate (durations larger than 15 seconds considered as observation gap): 1.1 seconds

average fixing percentage with threshold set to 0.3: 91.0 percent

stations available: 14 of 14

station information:

station ARDU:	antenna: LEIAR20 LEIM	receiver: LEICA GR50	height: 844.47
station BUOS:	antenna: TRM59900.00 SCIS	receiver: TRIMBLE NETR9	height: 963.892
station BURG:	antenna: GPPNULLANTENNA NONE	receiver: LEICA GR50	height: 939.518
station CALH:	antenna: GPPNULLANTENNA NONE	receiver: LEICA GR50	height: 411.39
station CAS0:	antenna: GPPNULLANTENNA NONE	receiver: LEICA GR30	height: 564.199
station CERV:	antenna: GPPNULLANTENNA NONE	receiver: LEICA GR50	height: 723.308
station ELCI:	antenna: GPPNULLANTENNA NONE	receiver: LEICA GR30	height: 525.686
station LOSA:	antenna: GPPNULLANTENNA NONE	receiver: LEICA GR50	height: 510.249
station QINT:	antenna: TRM59900.00 SCIS	receiver: TRIMBLE NETR9	height: 1191.824
station RIO1:	antenna: LEIAR25.R4 LEIT	receiver: LEICA GR50	height: 450.419
station SANR:	antenna: GPPNULLANTENNA NONE	receiver: LEICA GR50	height: 361.505
station SORI:	antenna: GPPNULLANTENNA NONE	receiver: LEICA GR50	height: 1135.68
station SROM:	antenna: GPPNULLANTENNA NONE	receiver: LEICA GR50	height: 1150.482
station VTRO:	antenna: GPPNULLANTENNA NONE	receiver: LEICA GR50	height: 1626.171

Processing rate in network NET5

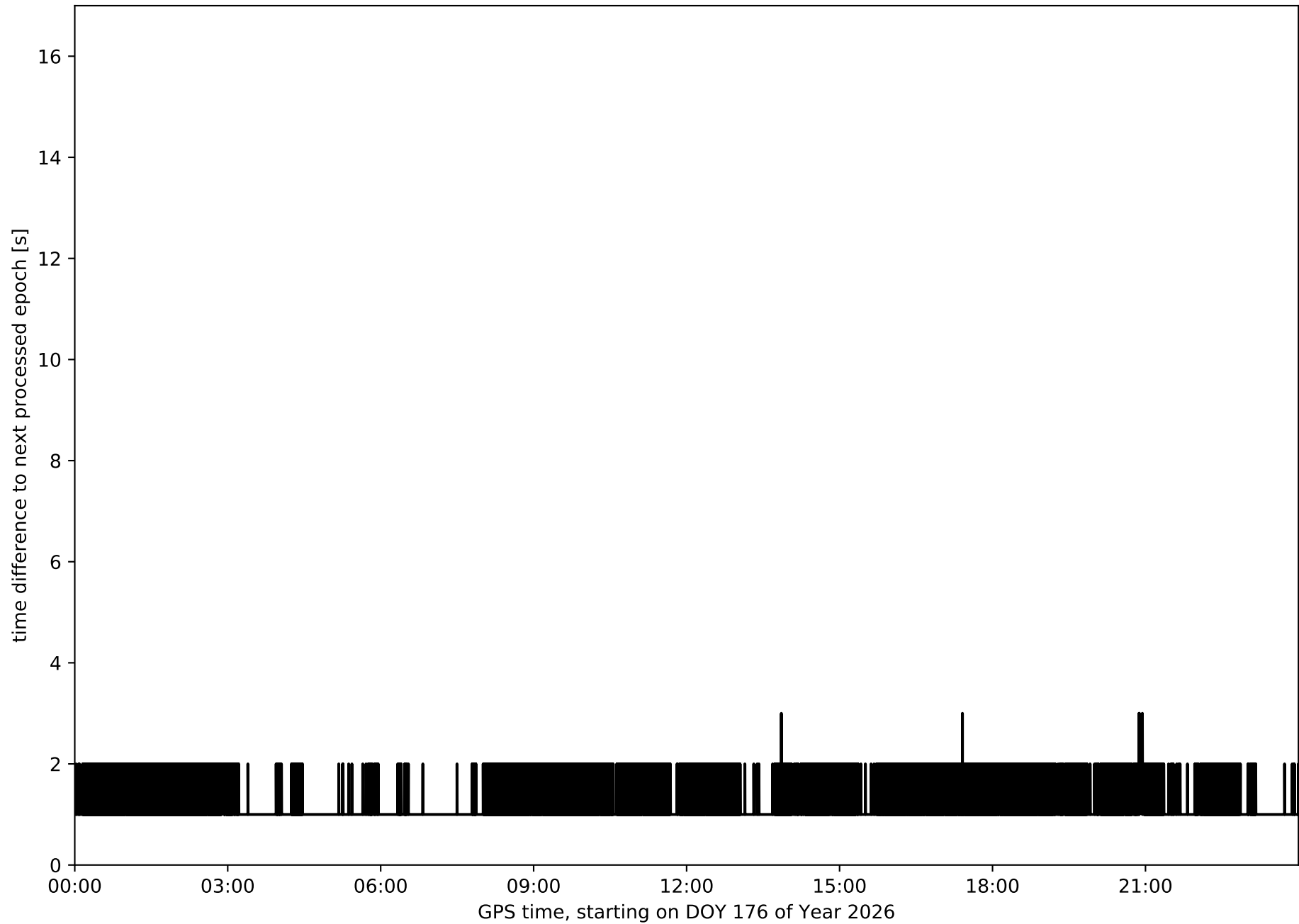

Histogram of the processing rate in network NET5 (durations larger 15 seconds neglected)

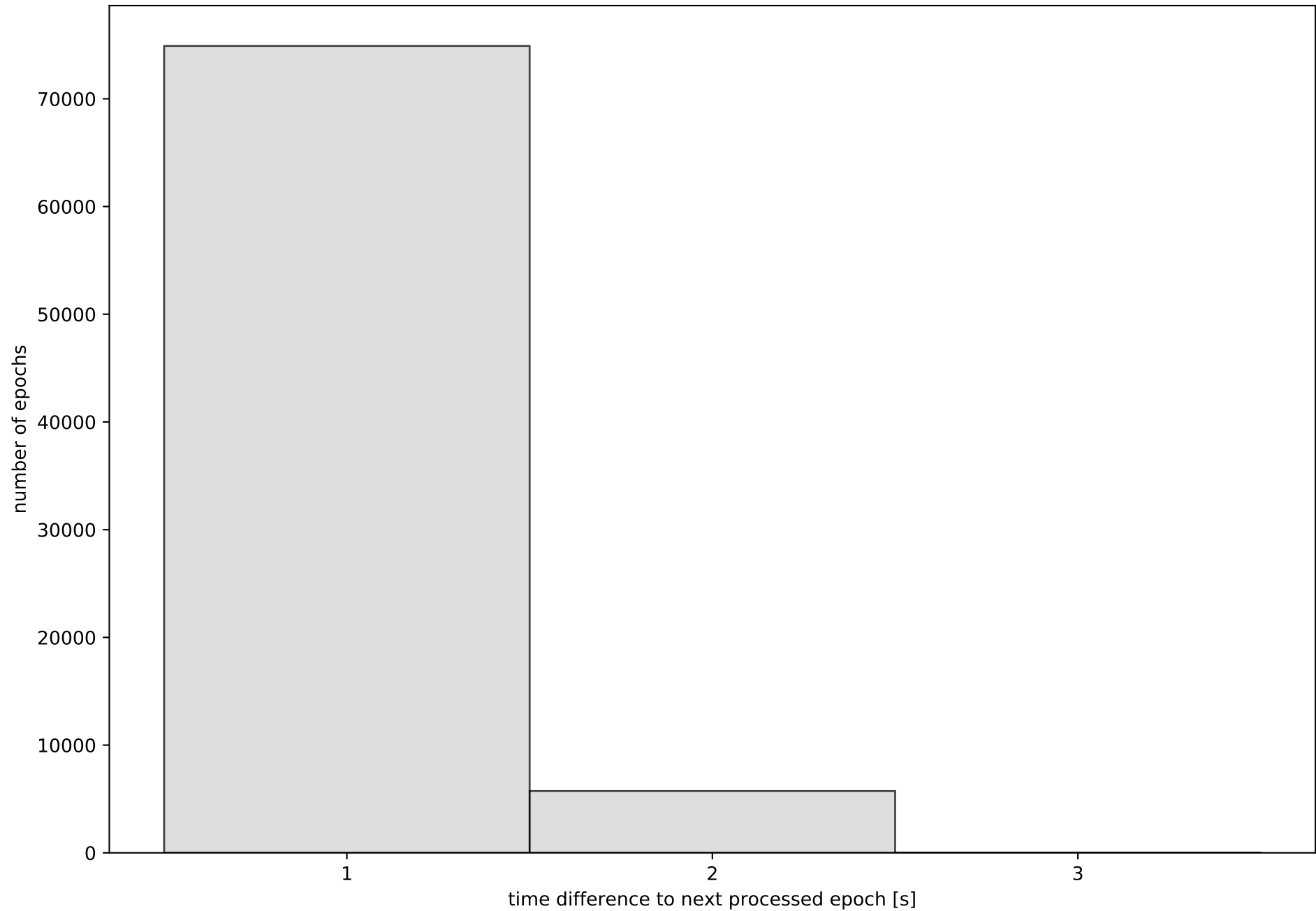

Network NET5 with threshold set to 0.3

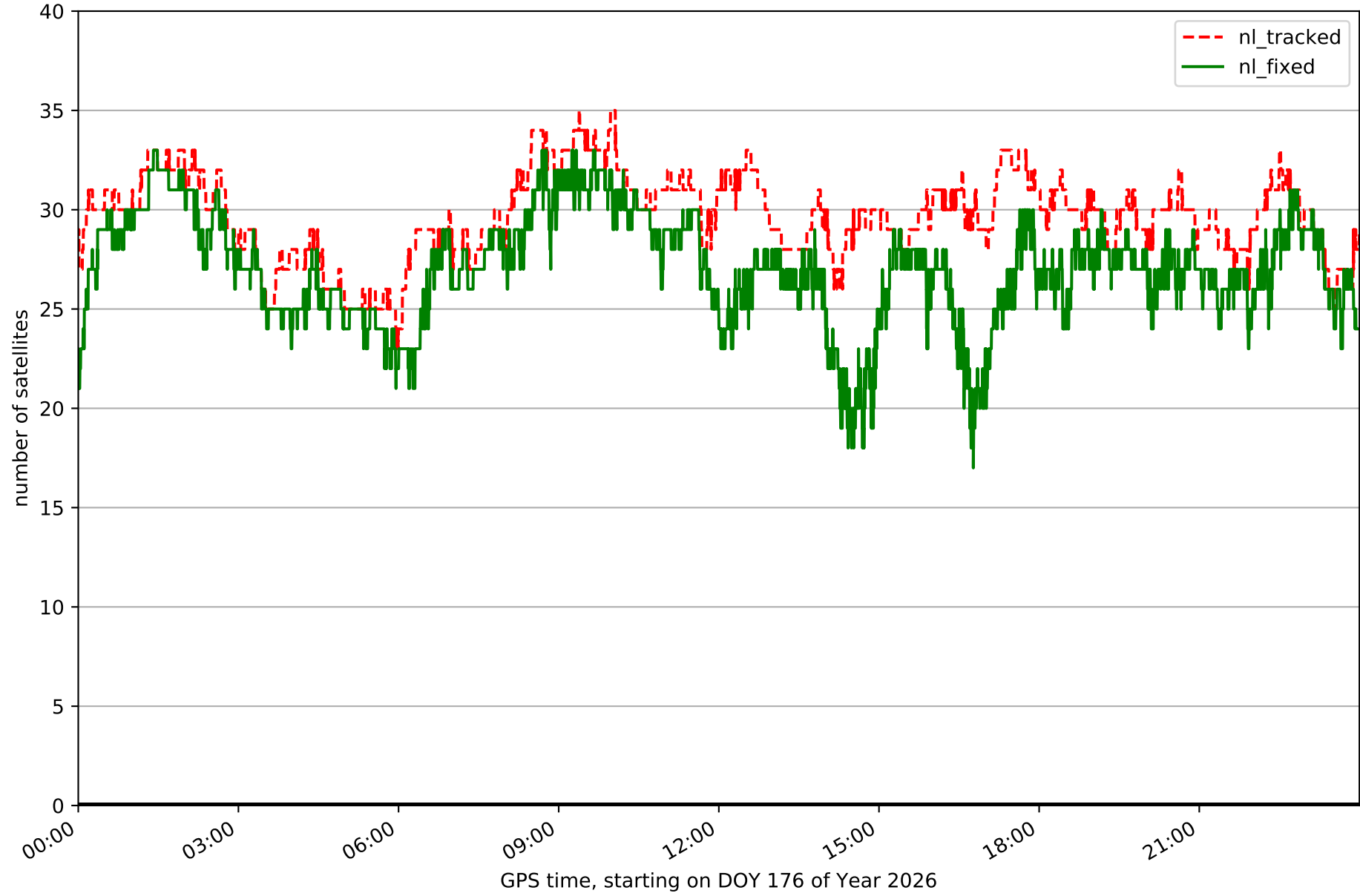

Fixing percentage of satellites in network NET5 with threshold set to 0.3

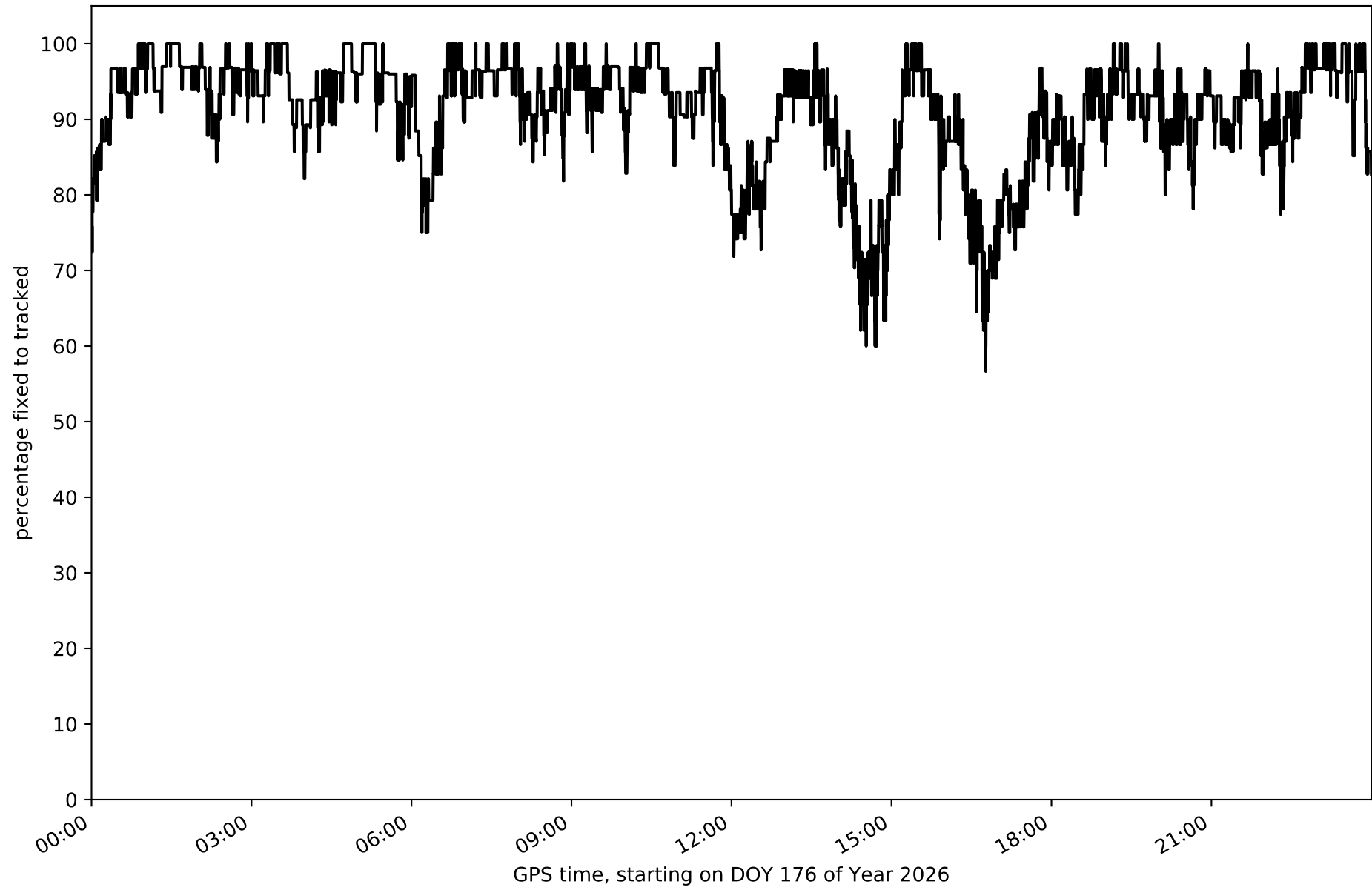

Network NET5 - only GPS with threshold set to 0.3

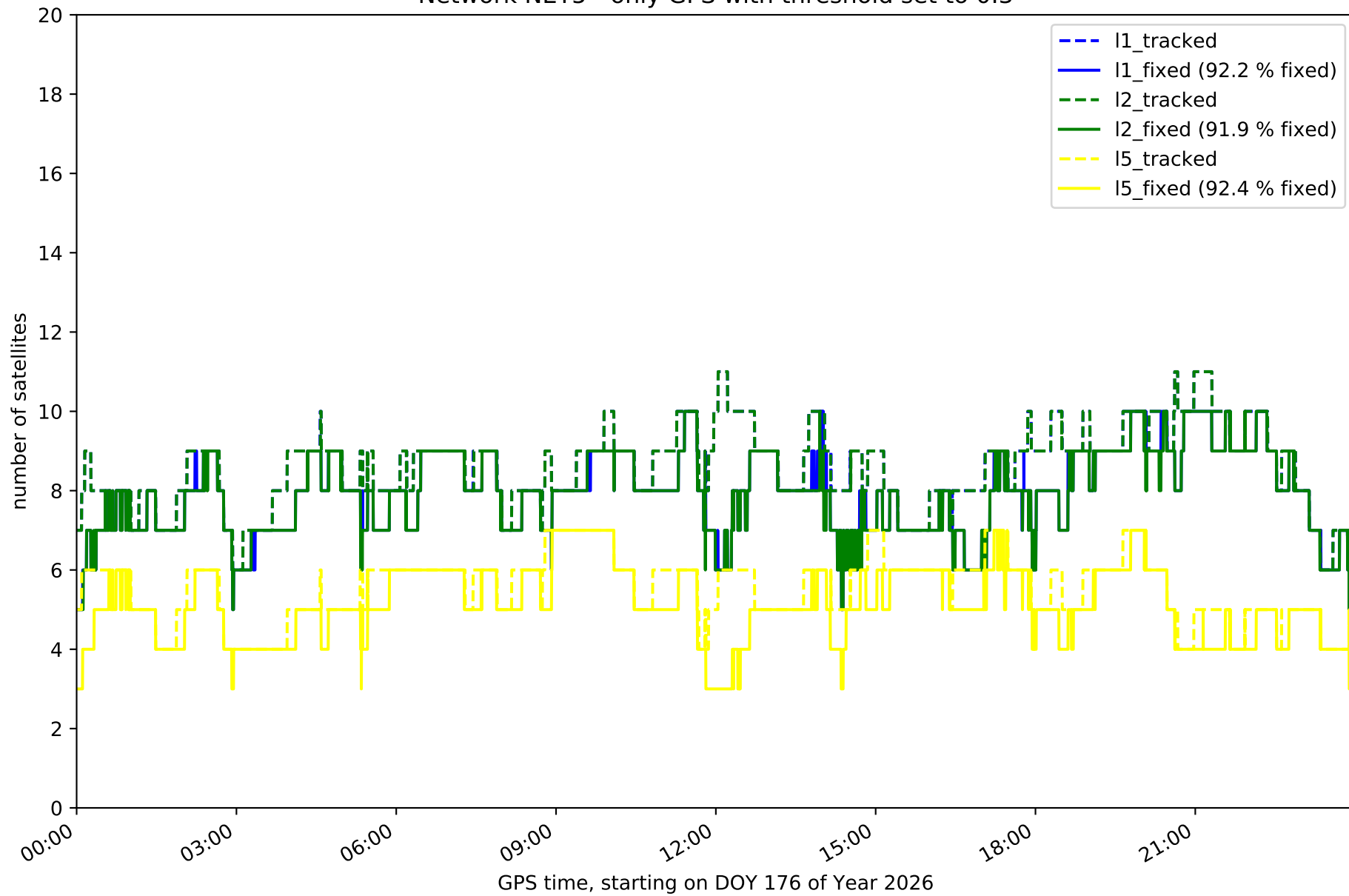

Network NET5 - only GLONASS with threshold set to 0.3

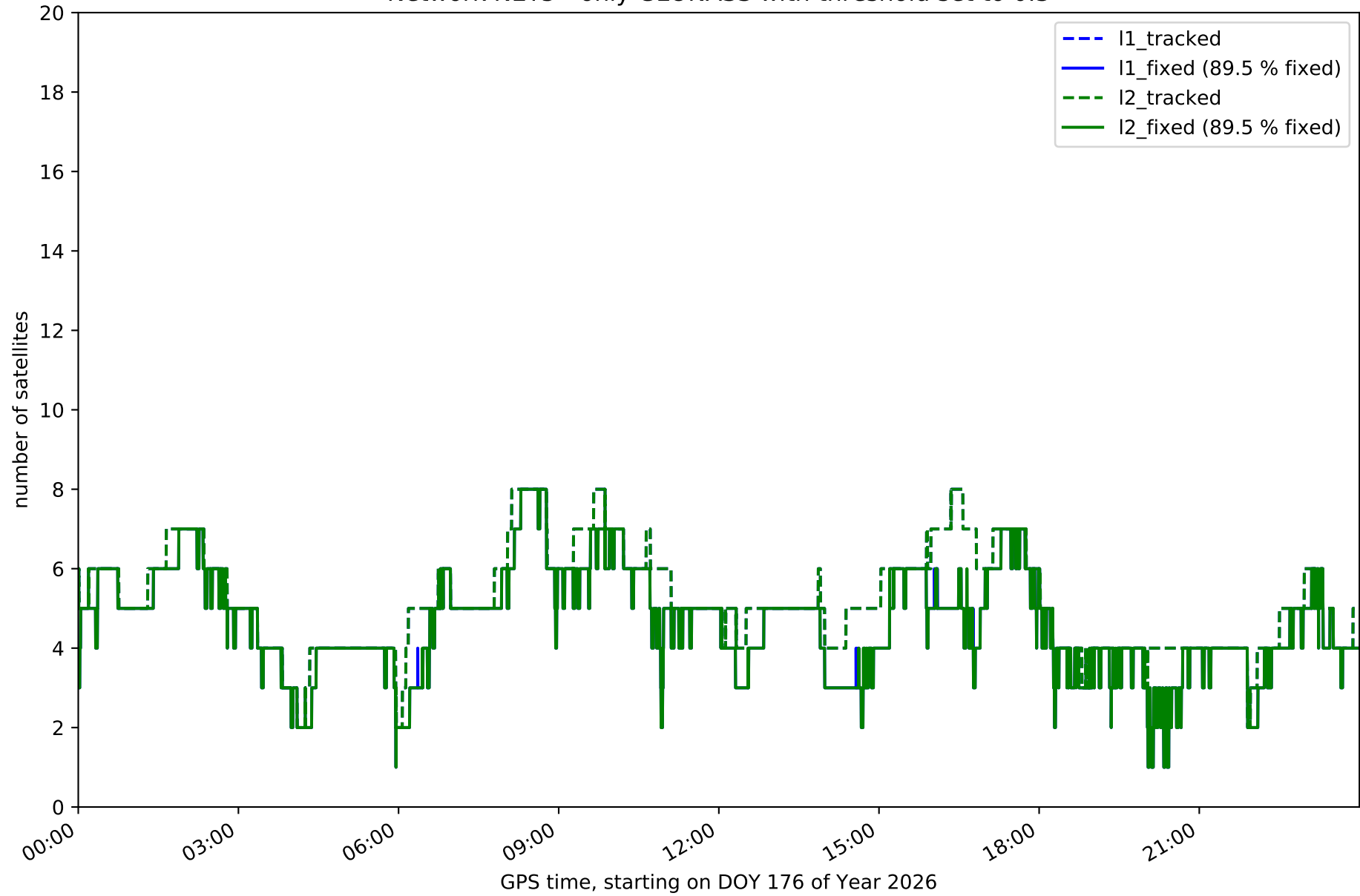

Network NET5 - only BDS with threshold set to 0.3

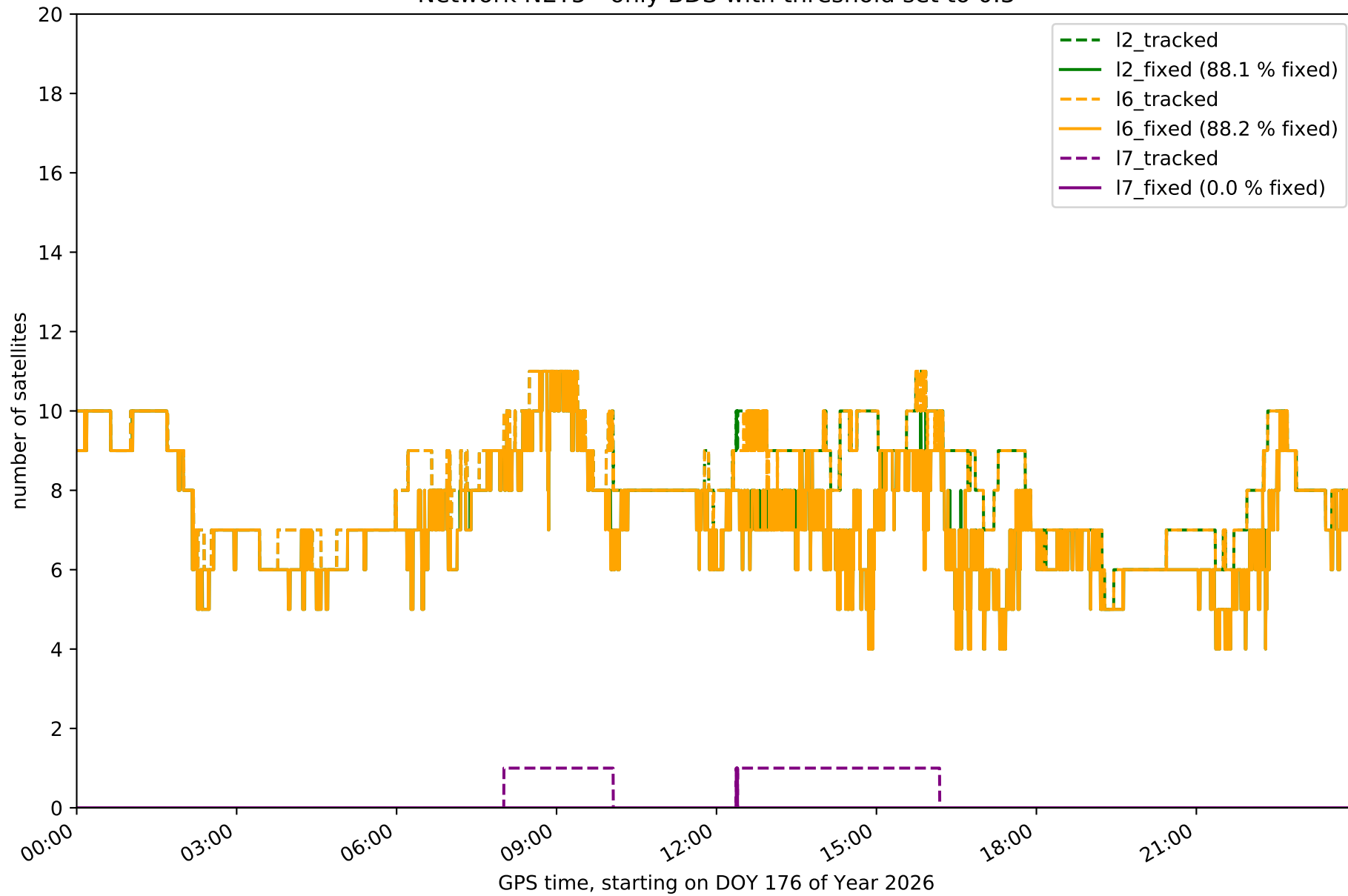

Network NET5 - only Galileo with threshold set to 0.3

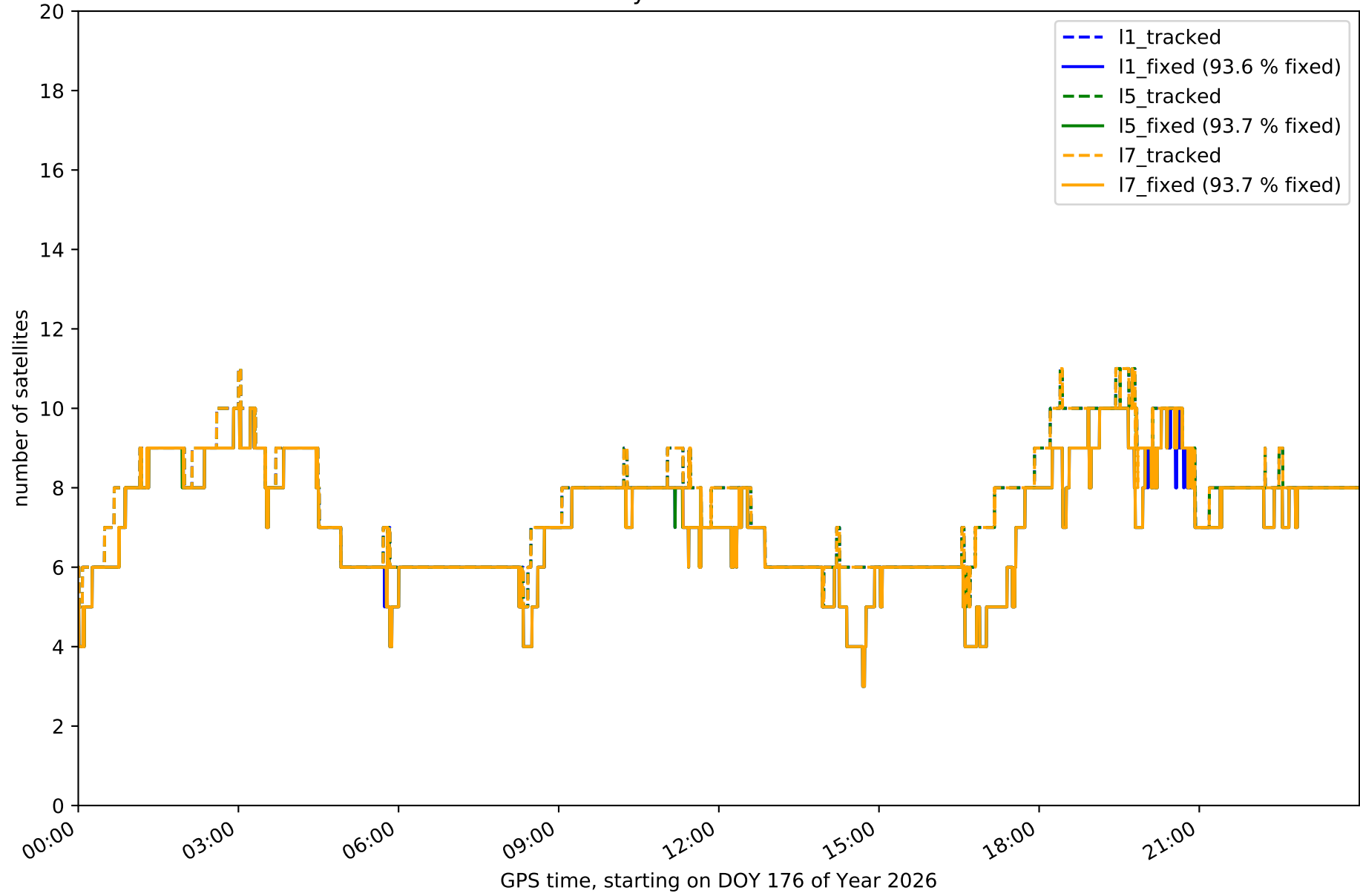

Station ARDU in network NET5

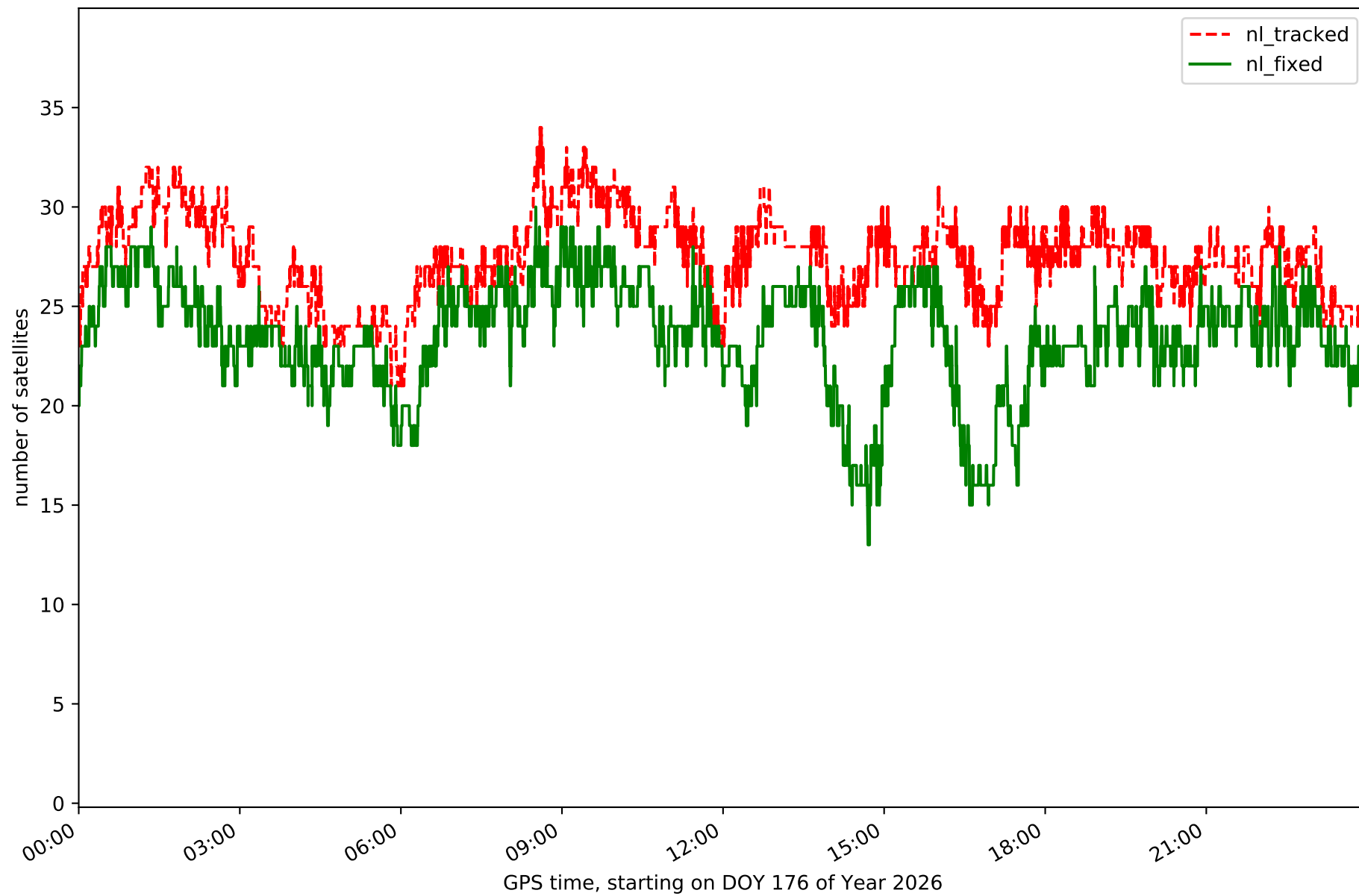

Station BUOS in network NET5

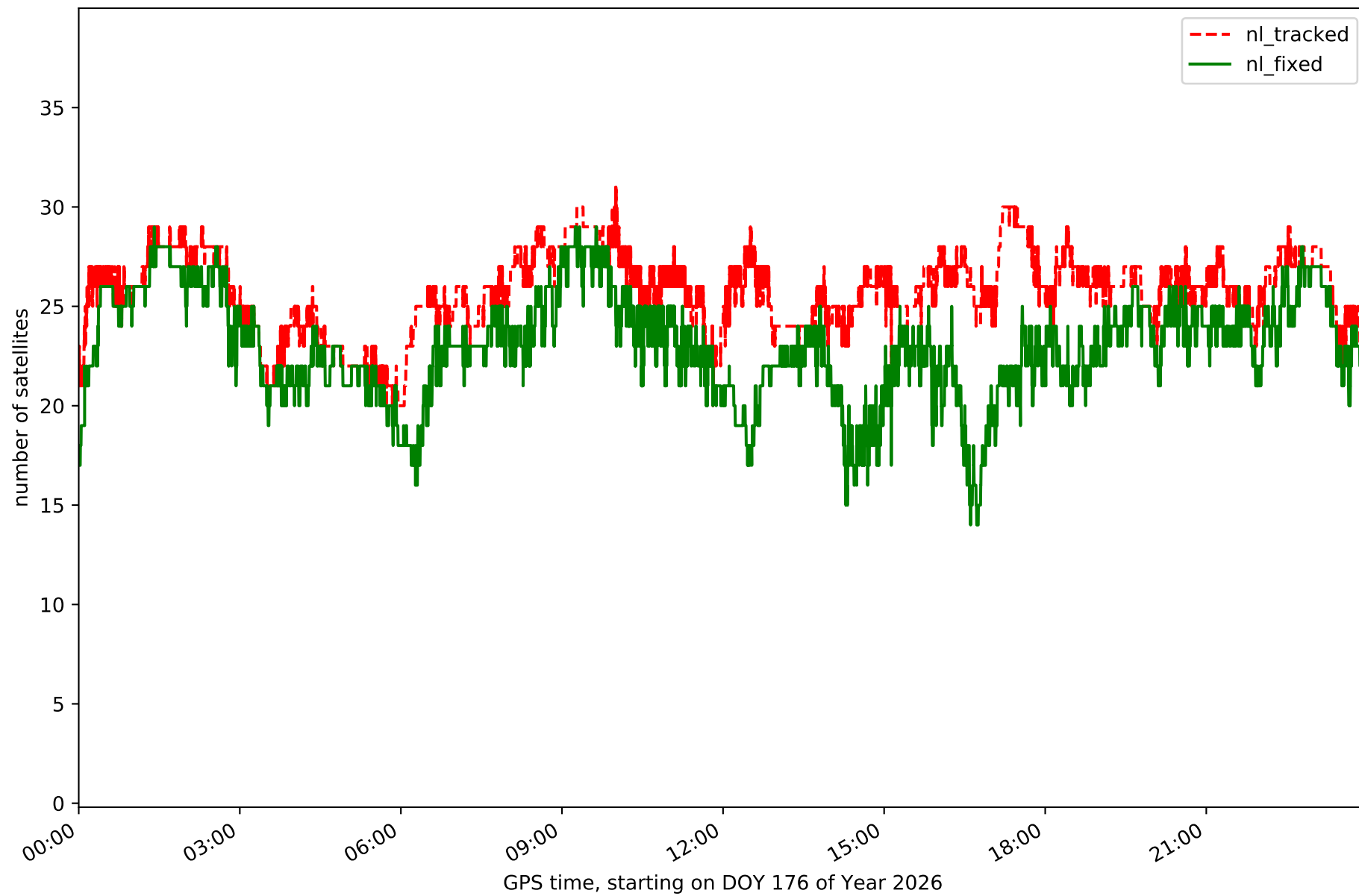

Station BURG in network NET5

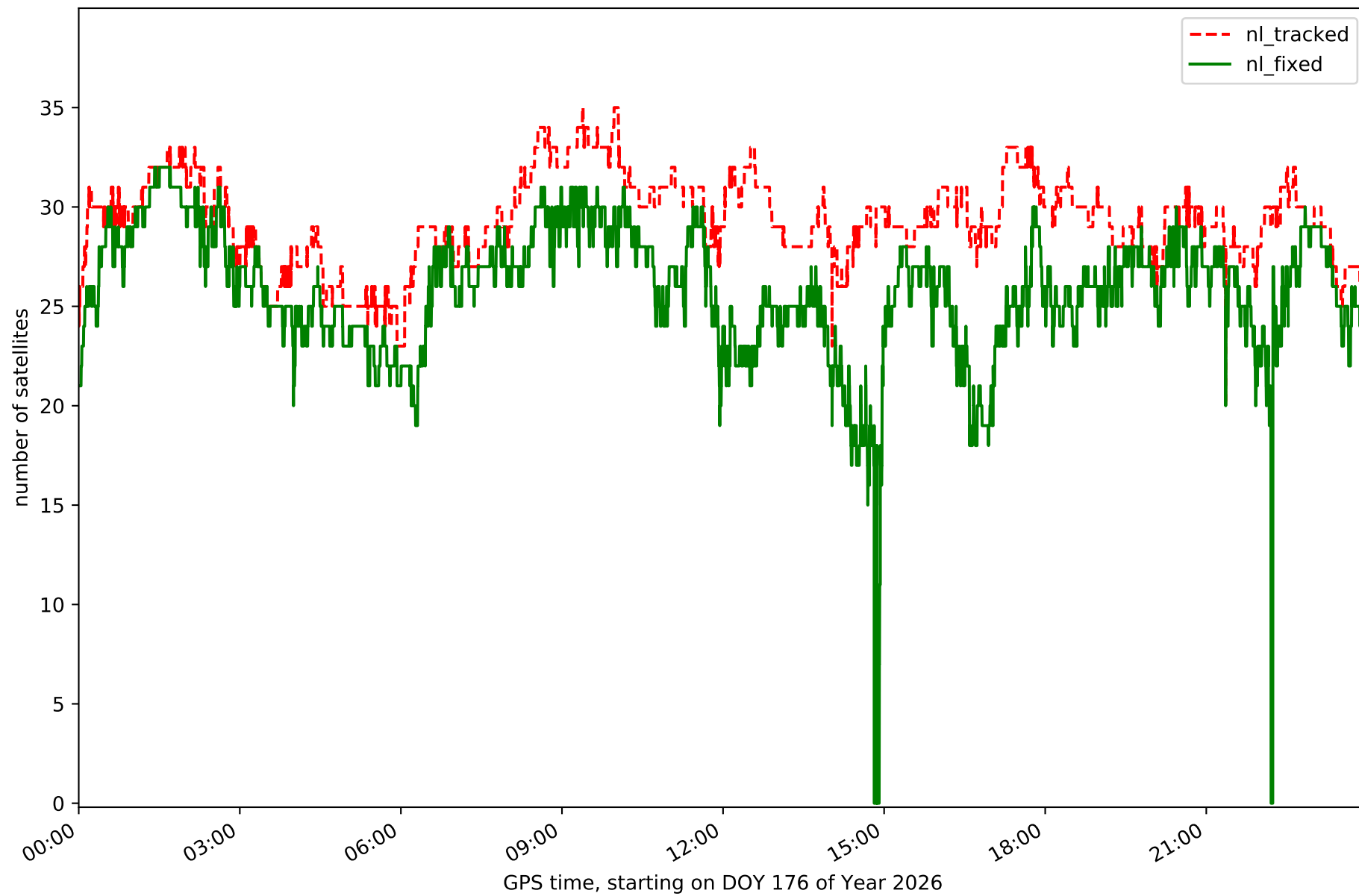

Station CALH in network NET5

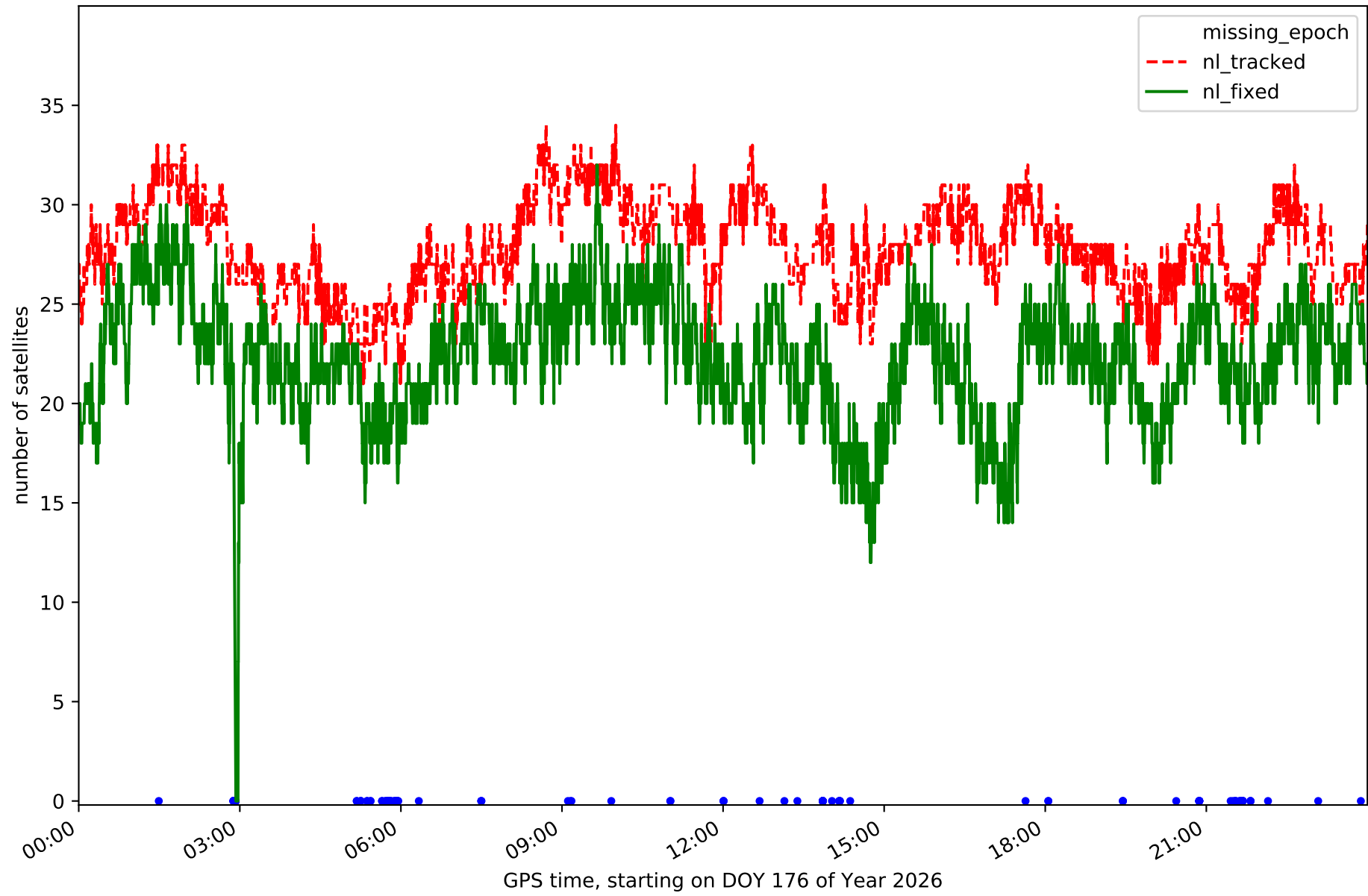

Station CAS0 in network NET5

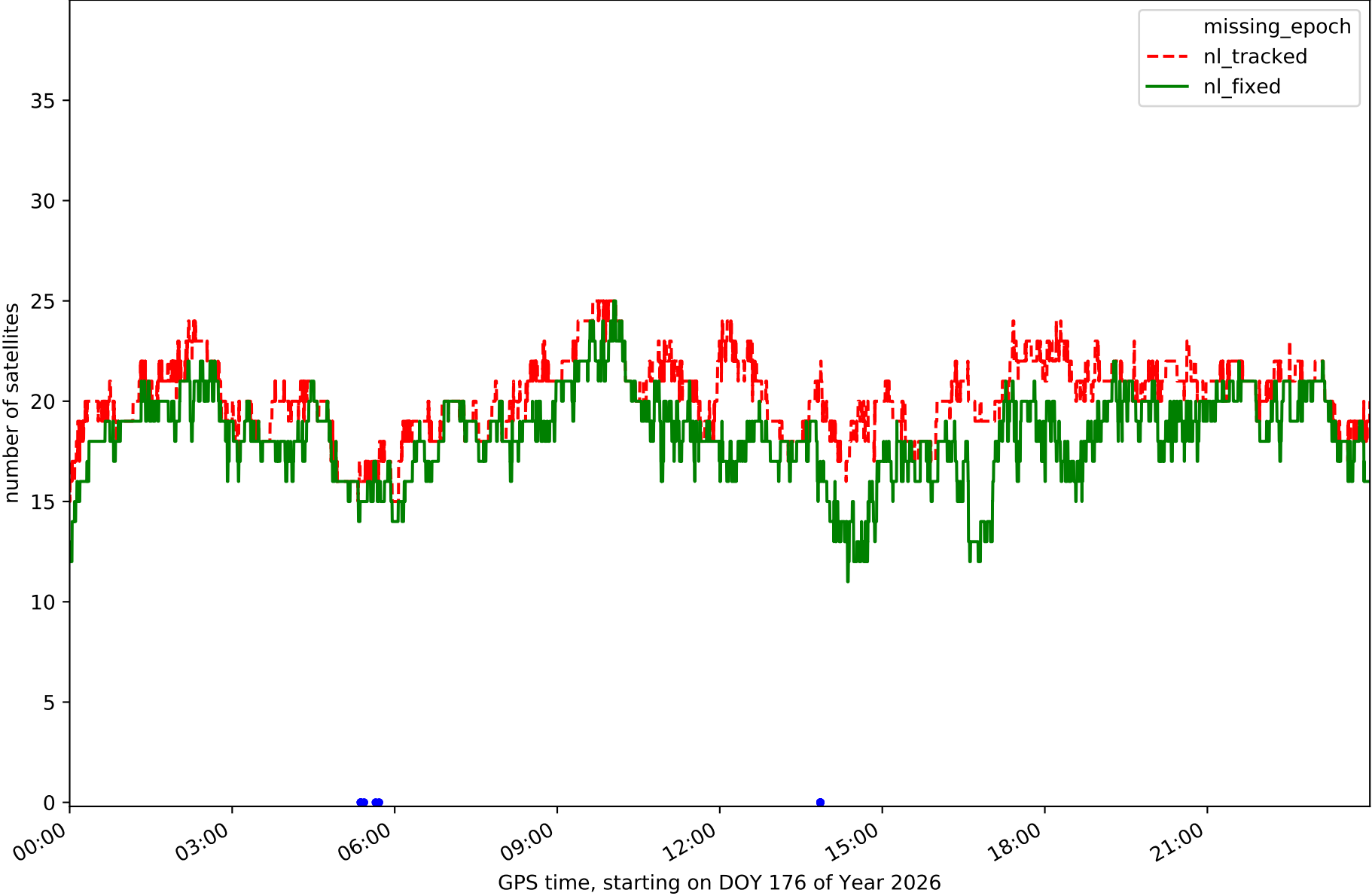

Station CERV in network NET5

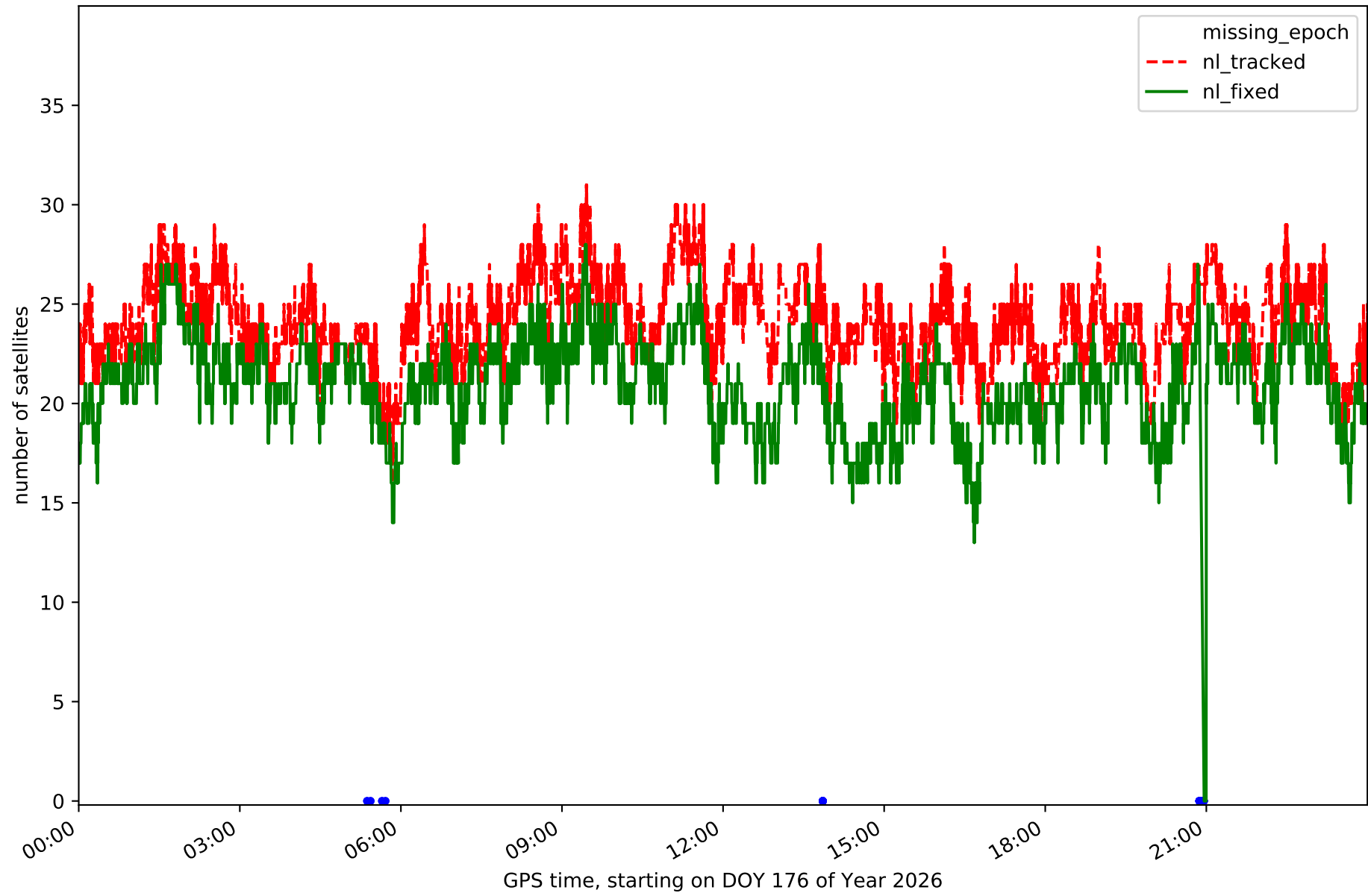

Station ELCI in network NET5

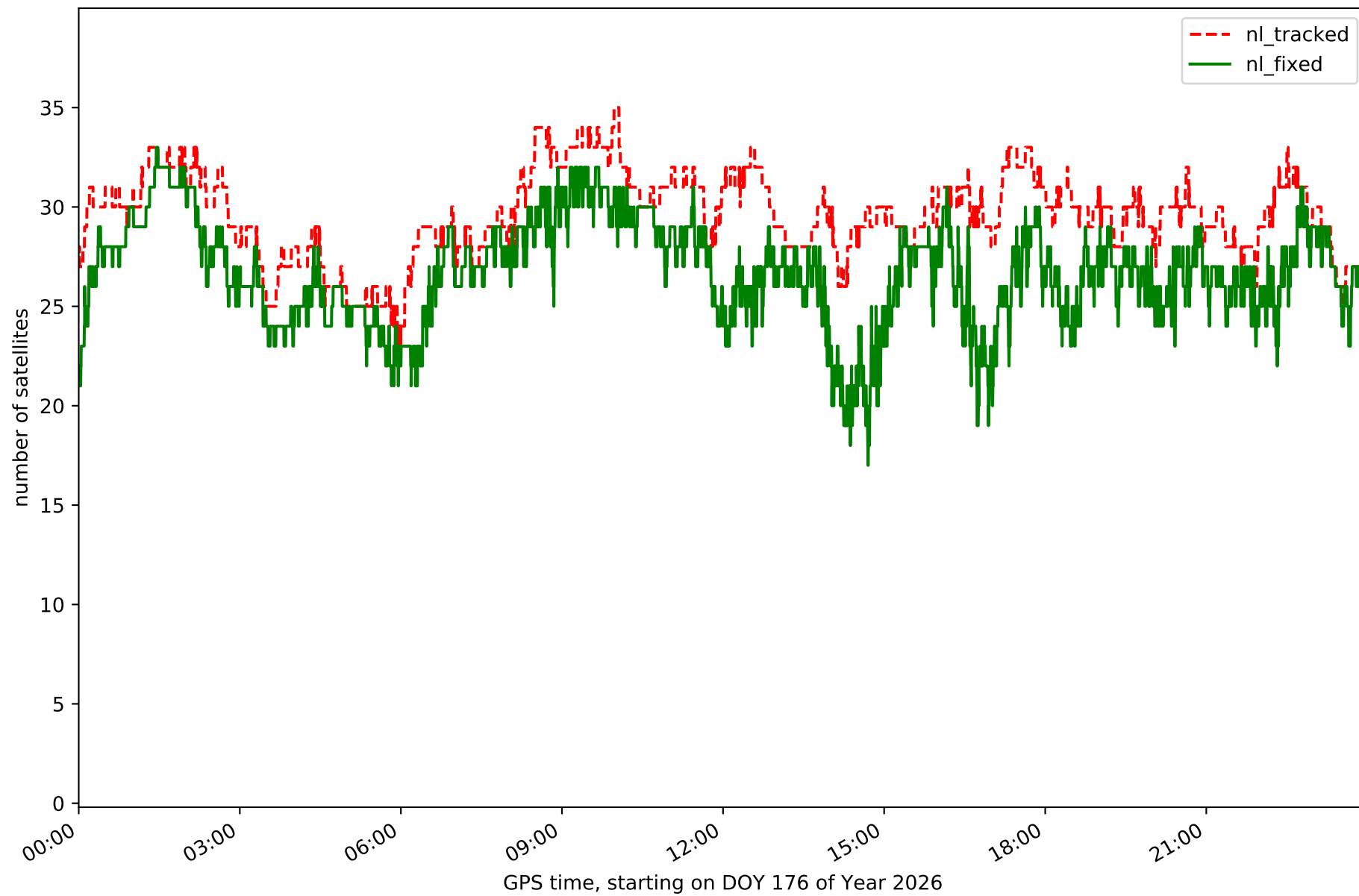

Station LOSA in network NET5

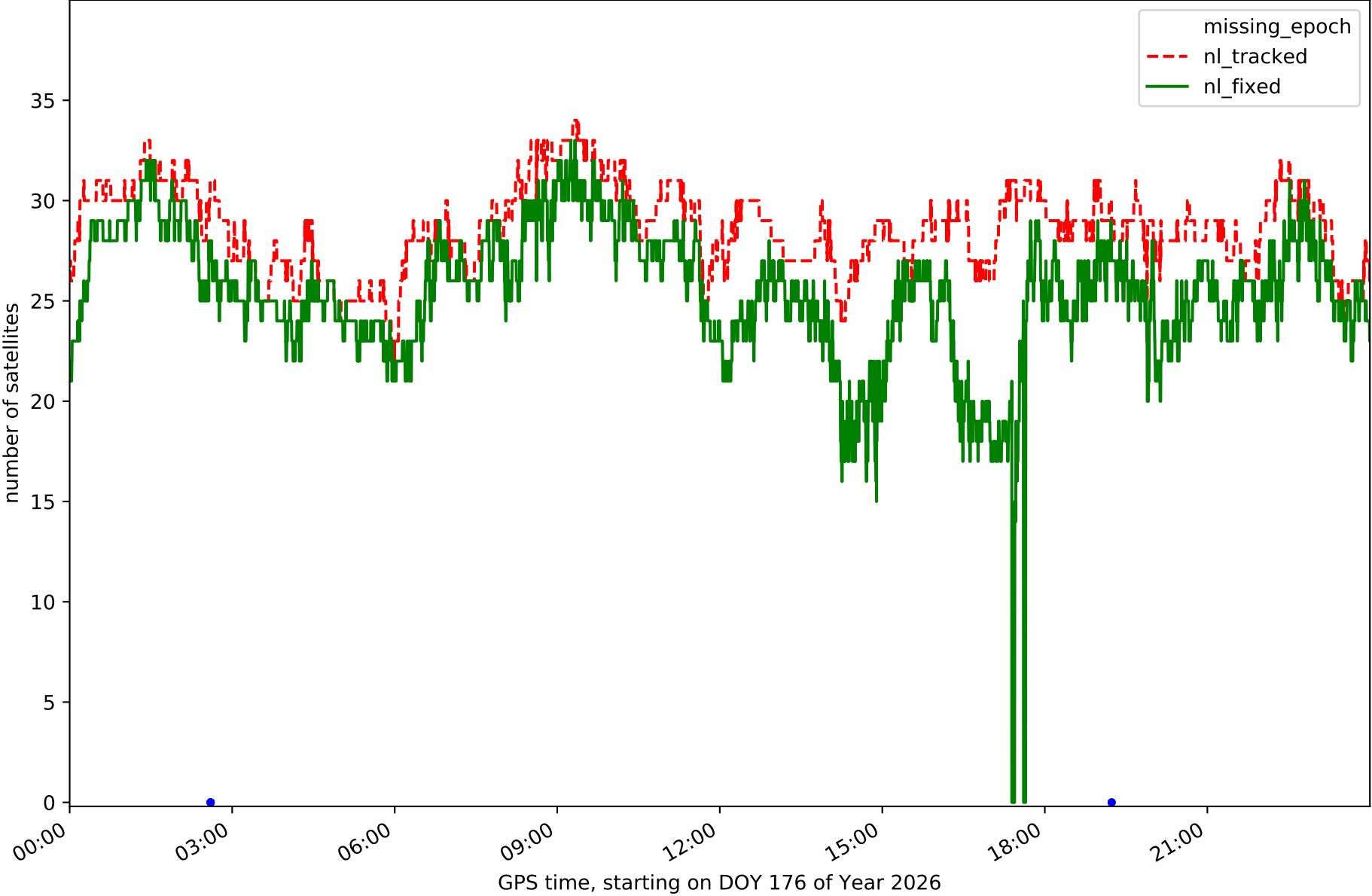

Station QINT in network NET5

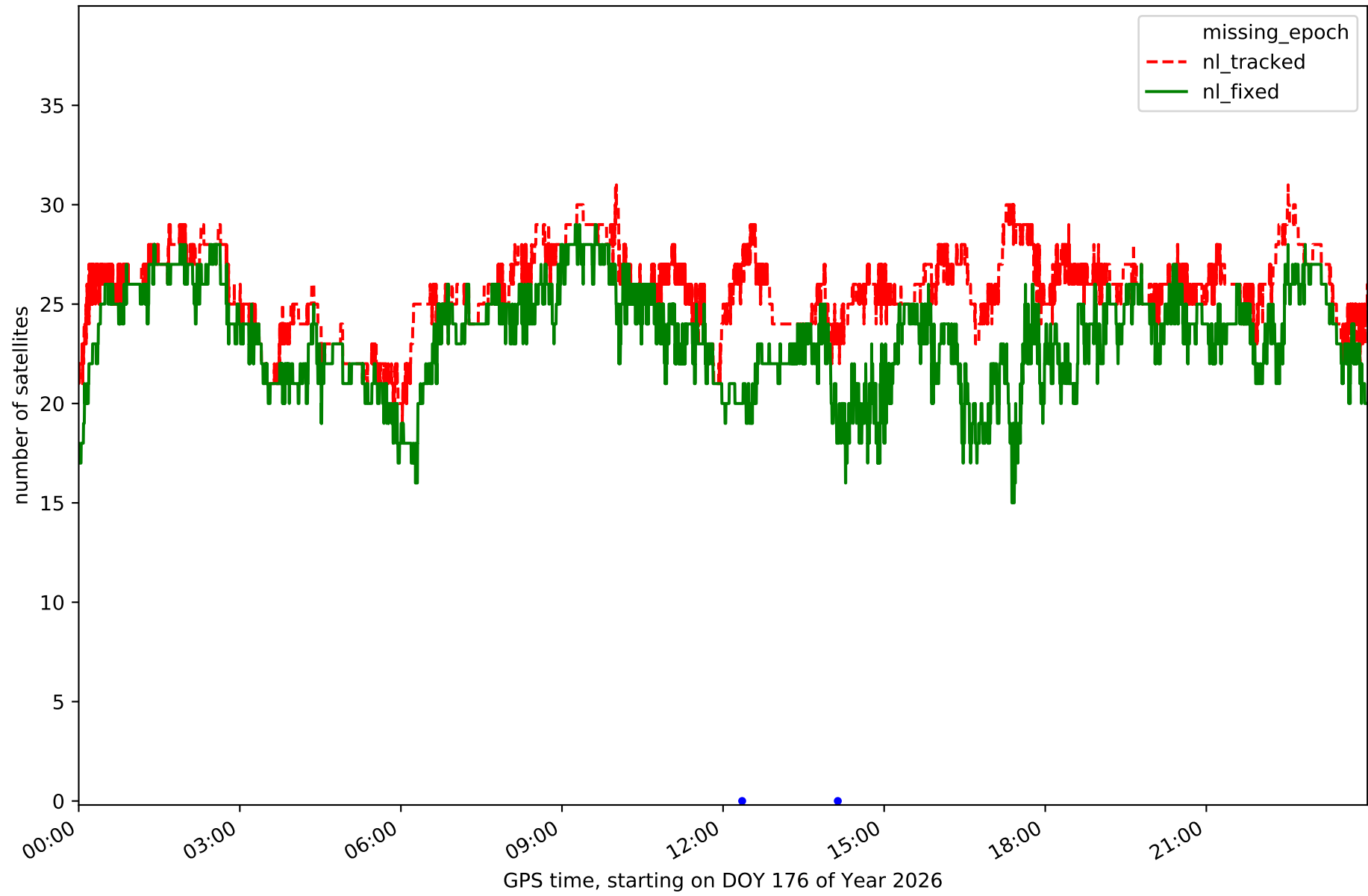

Station RIO1 in network NET5

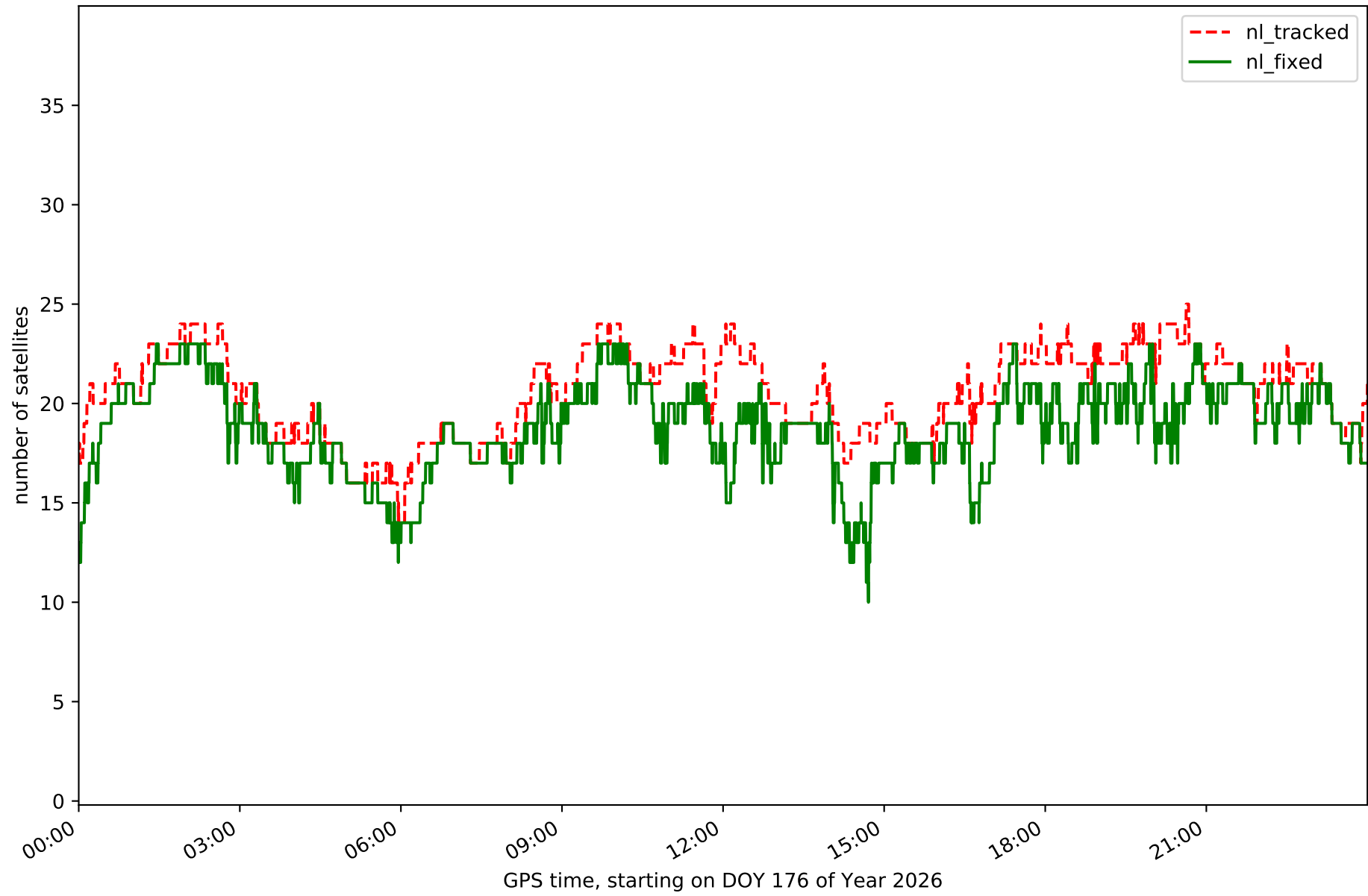

Station SANR in network NET5

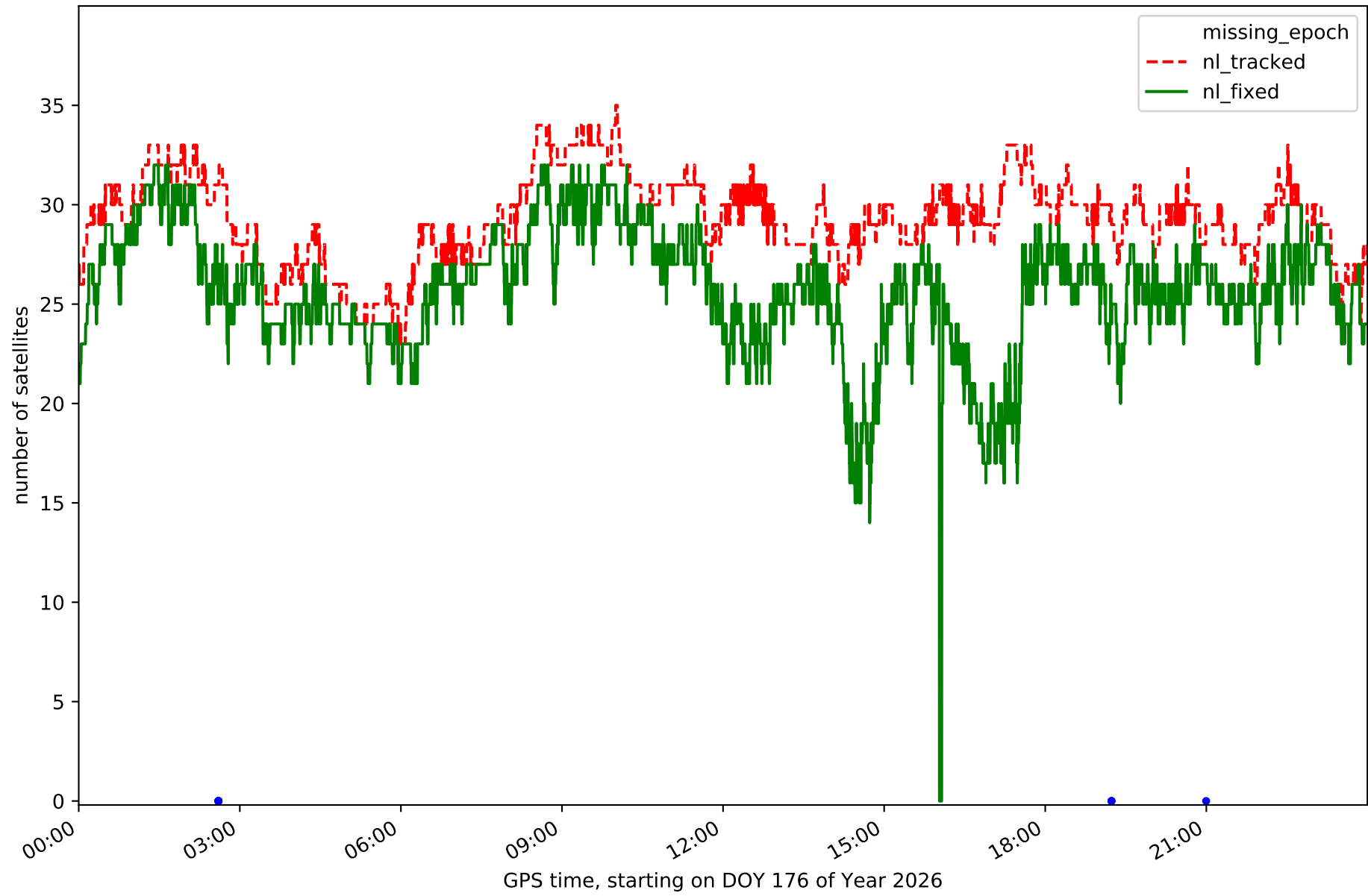

Station SORI in network NET5

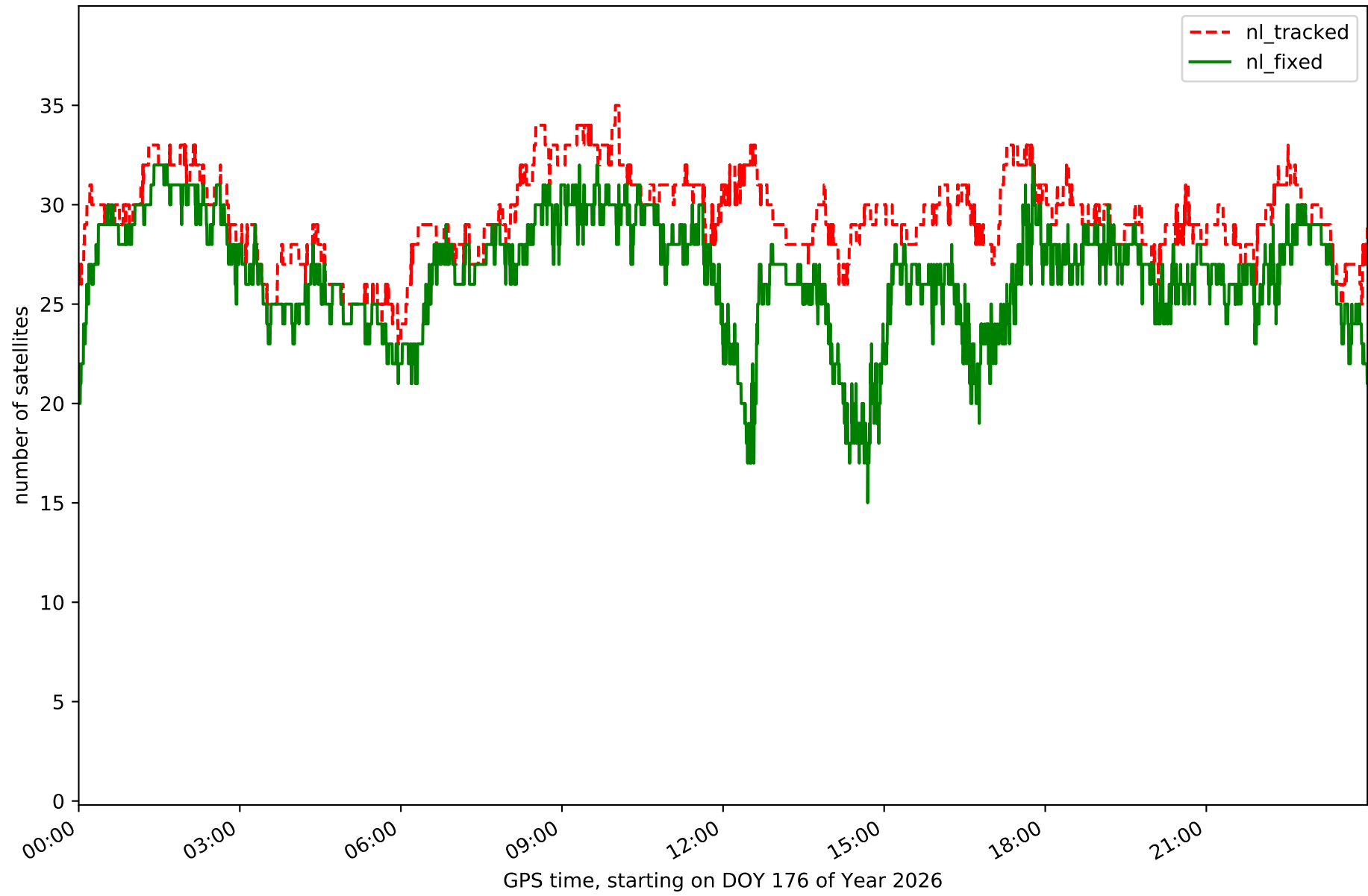

Station SROM in network NET5

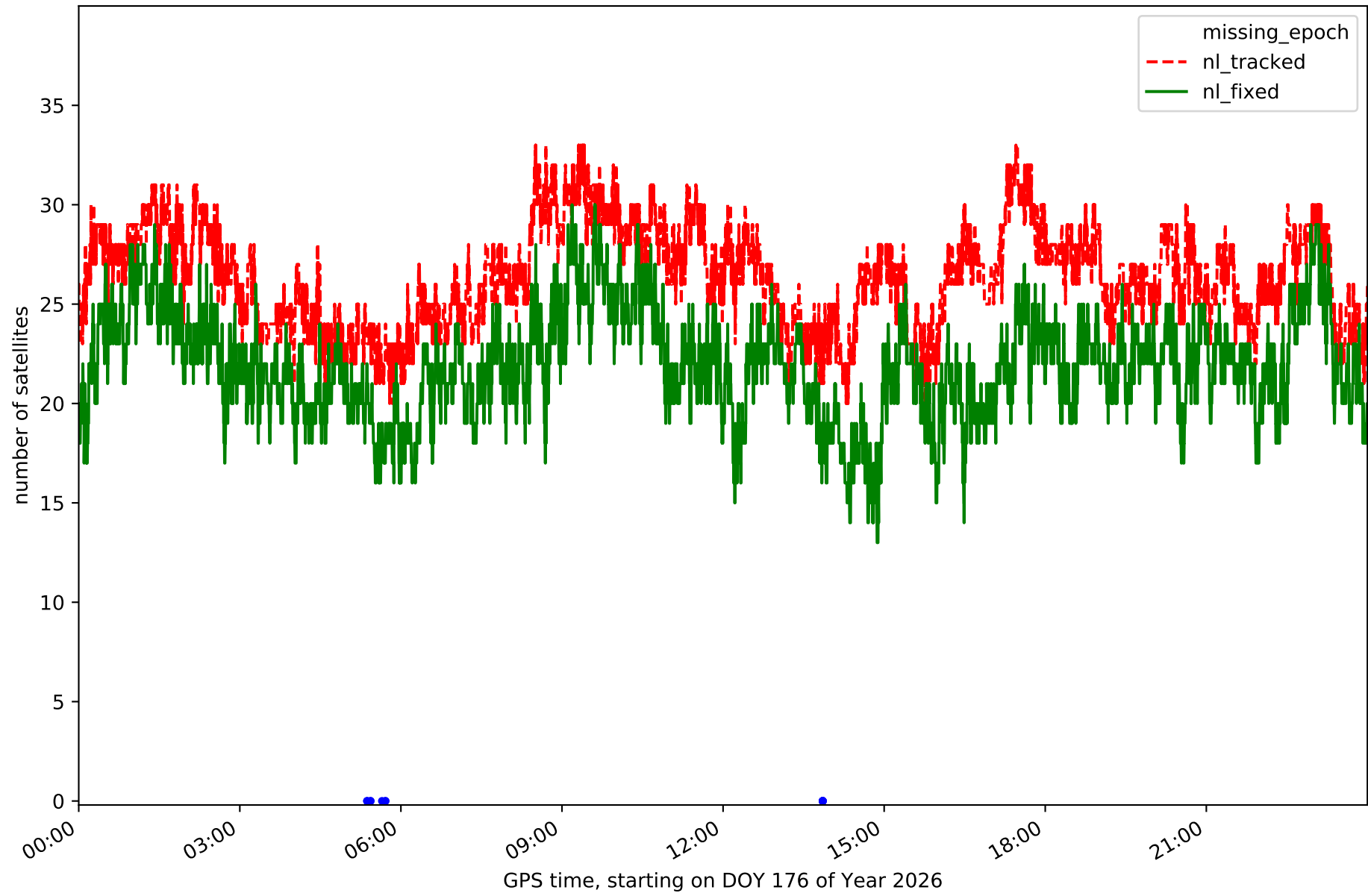

Station VTRO in network NET5

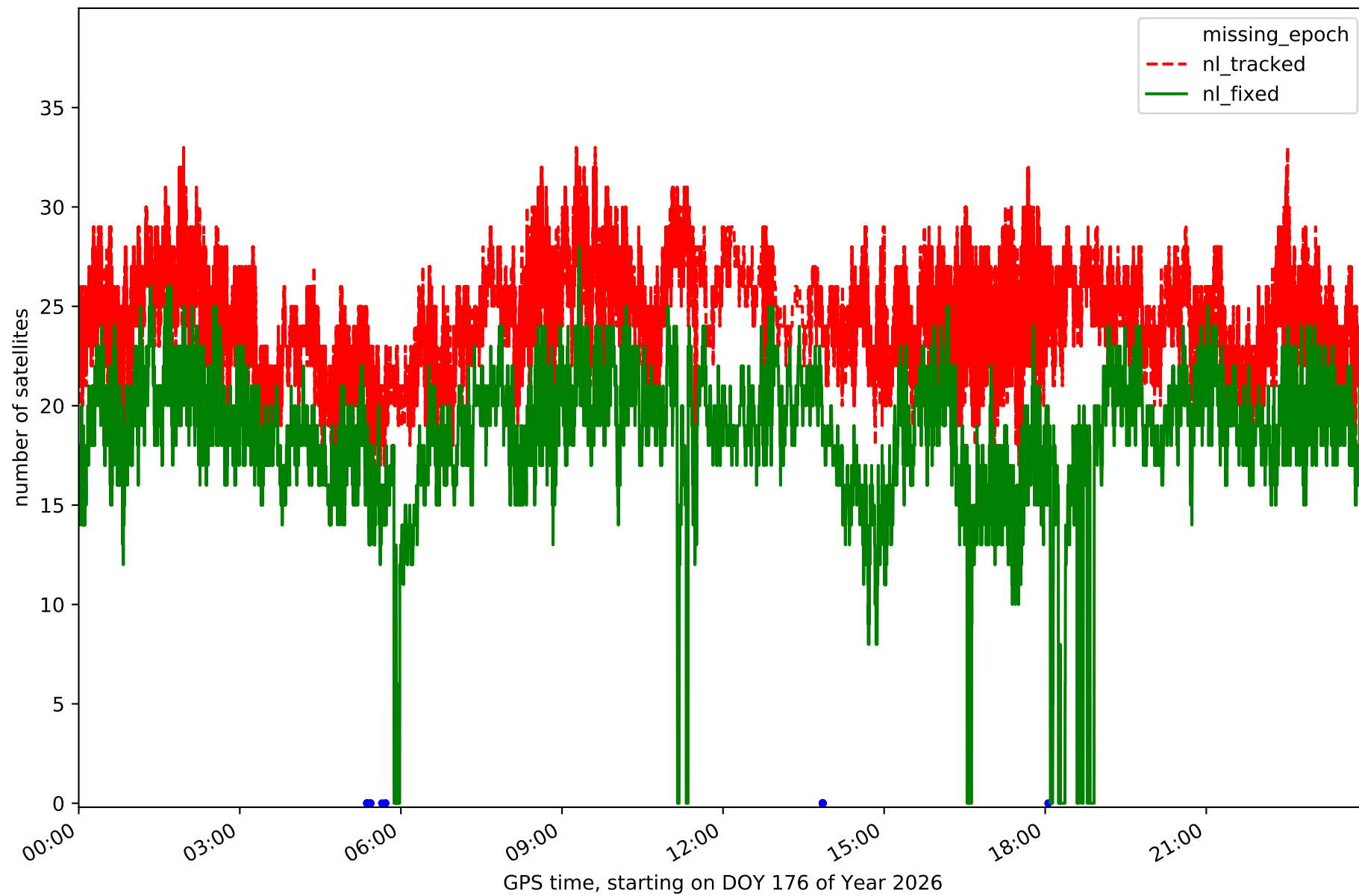

RefCheck for station ARDU in network NET5

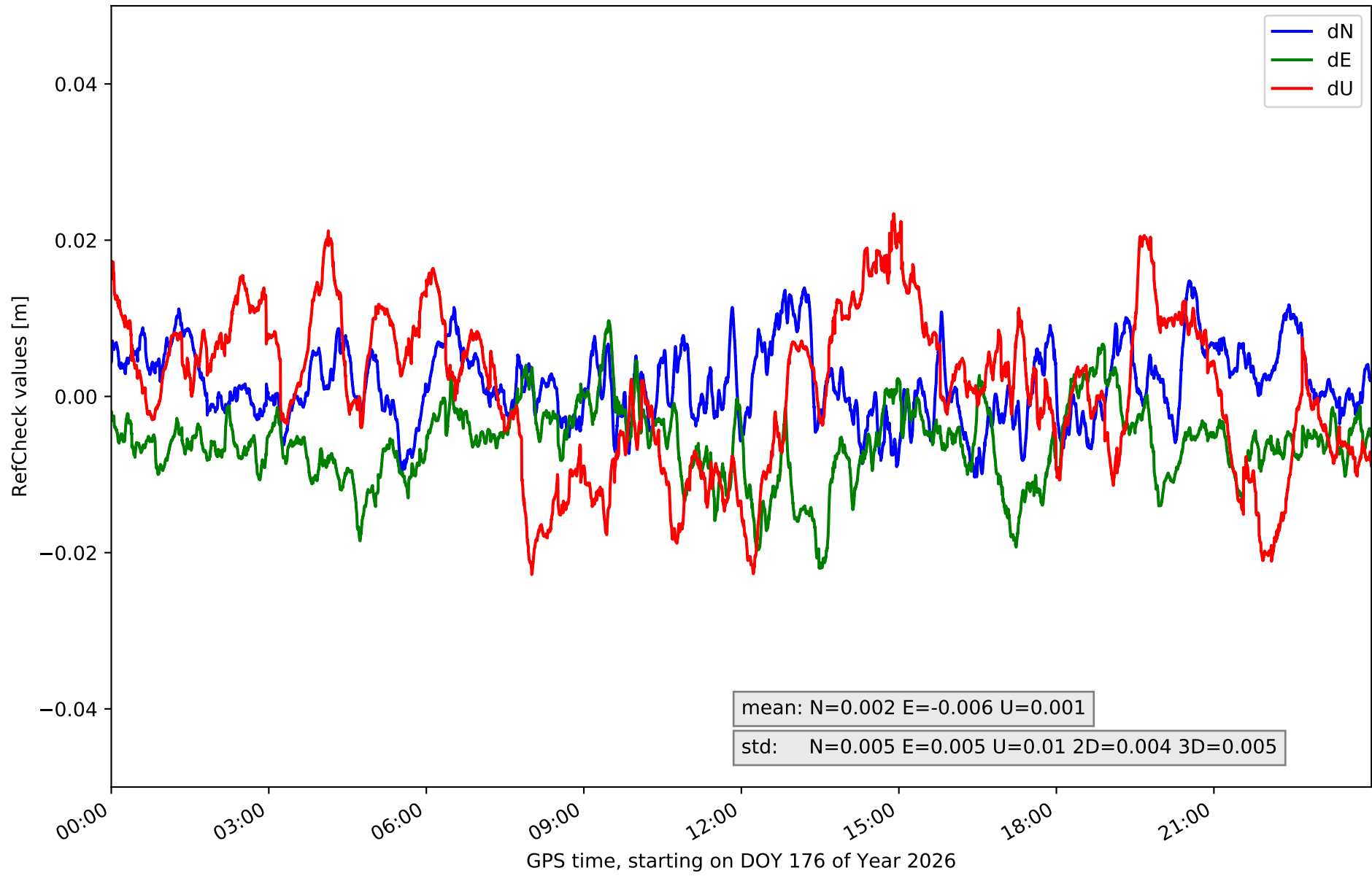

RefCheck for station BUOS in network NET5

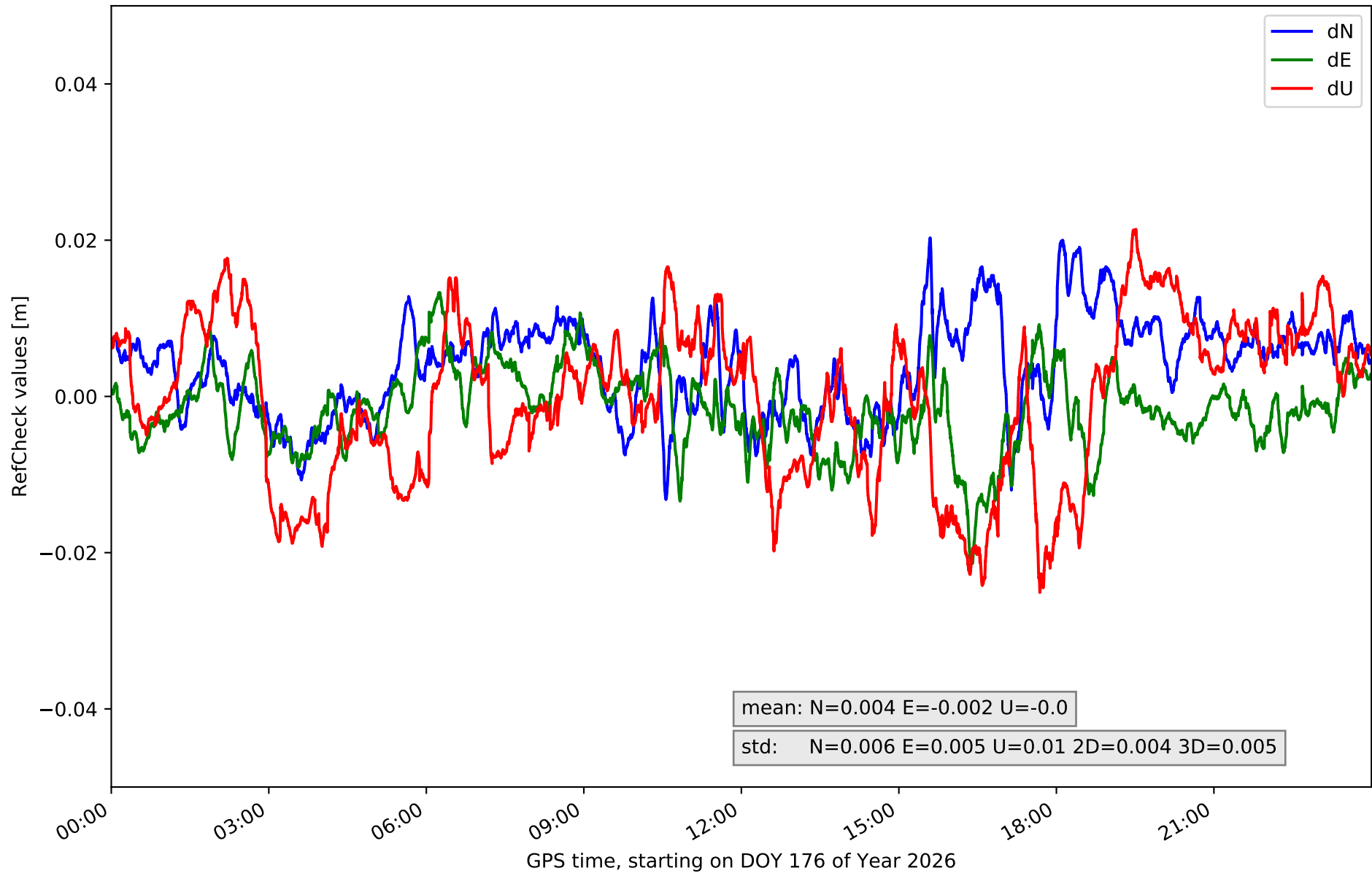

RefCheck for station BURG in network NET5

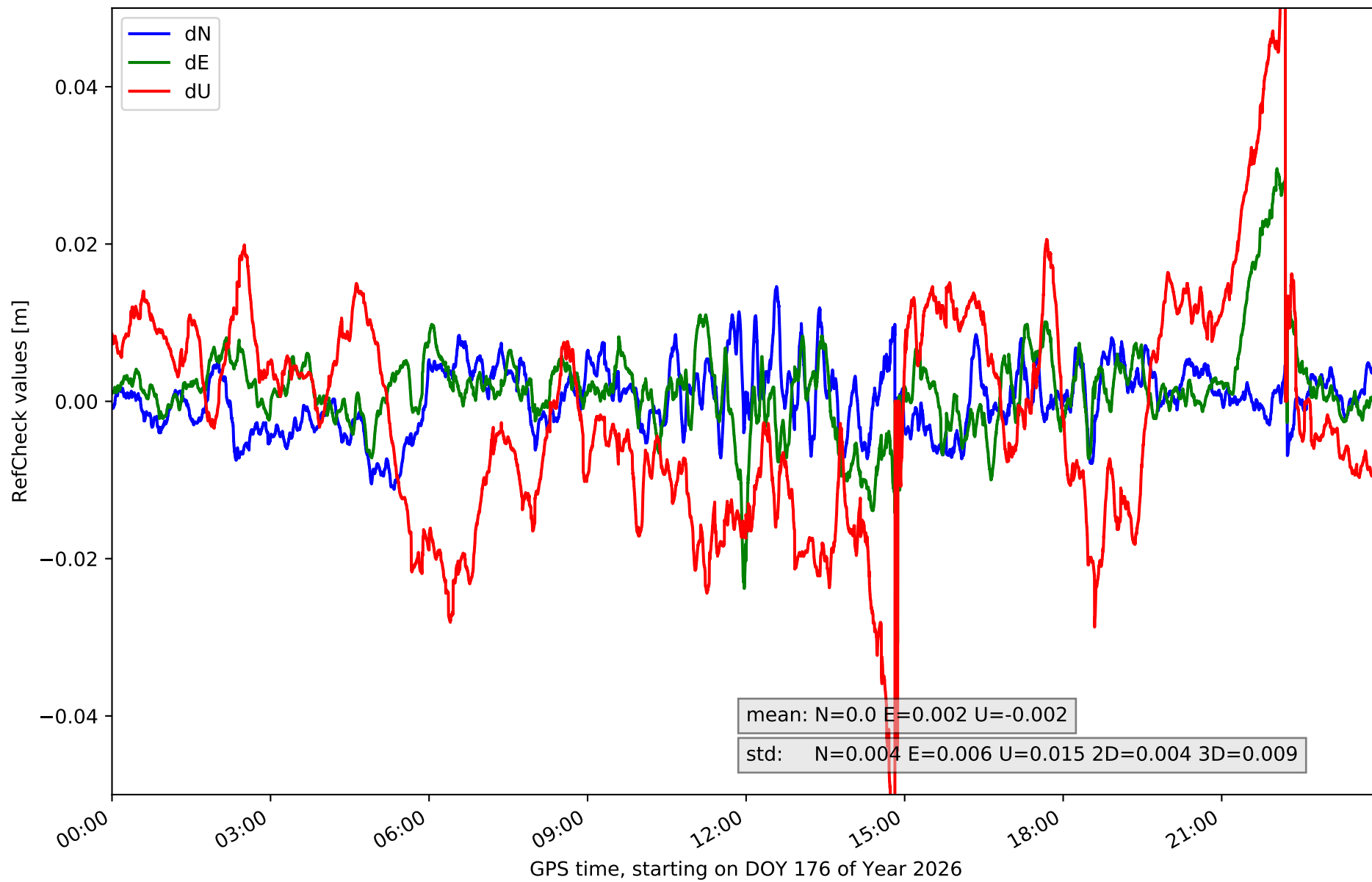

RefCheck for station CALH in network NET5

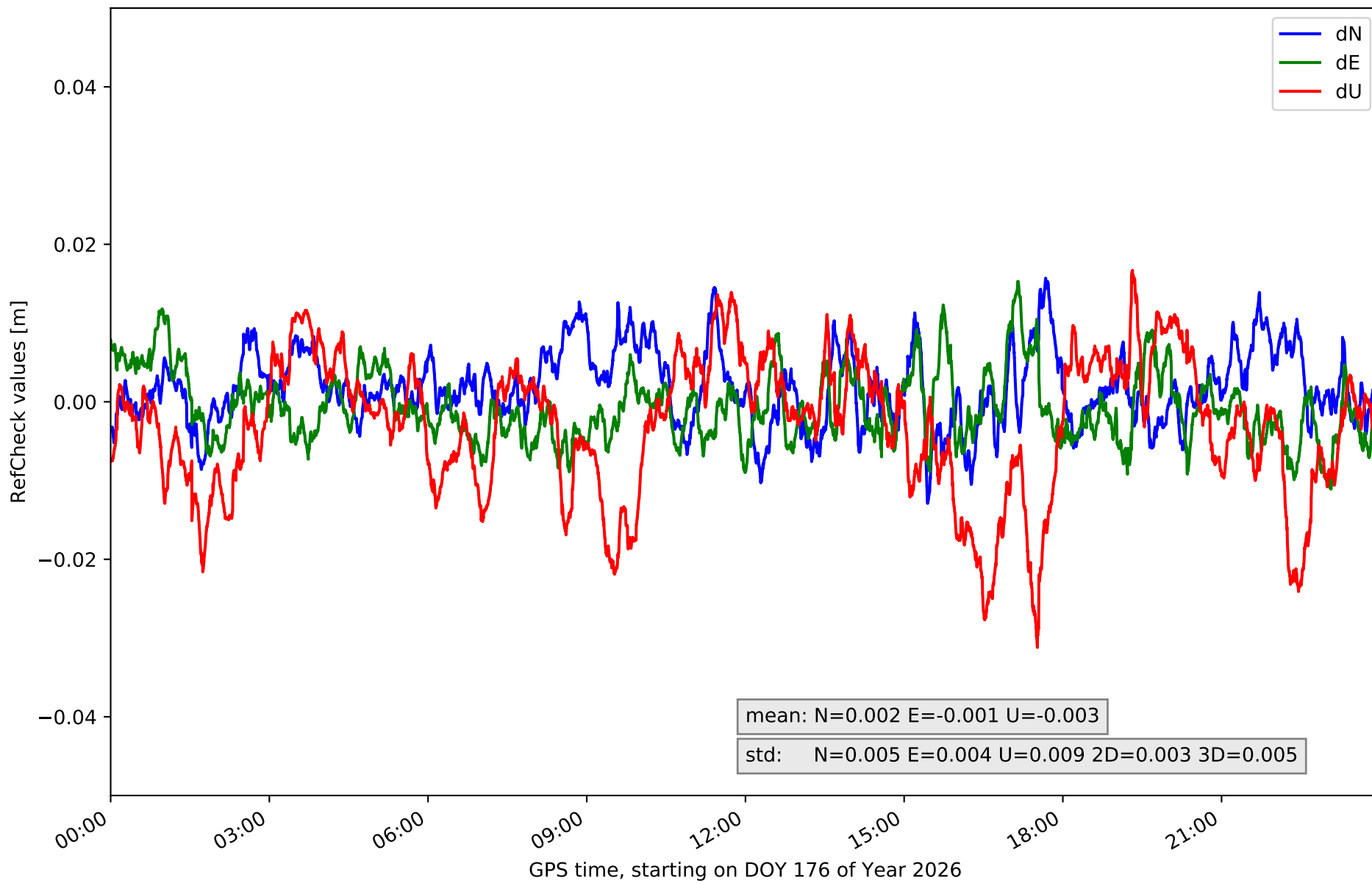

RefCheck for station CAS0 in network NET5

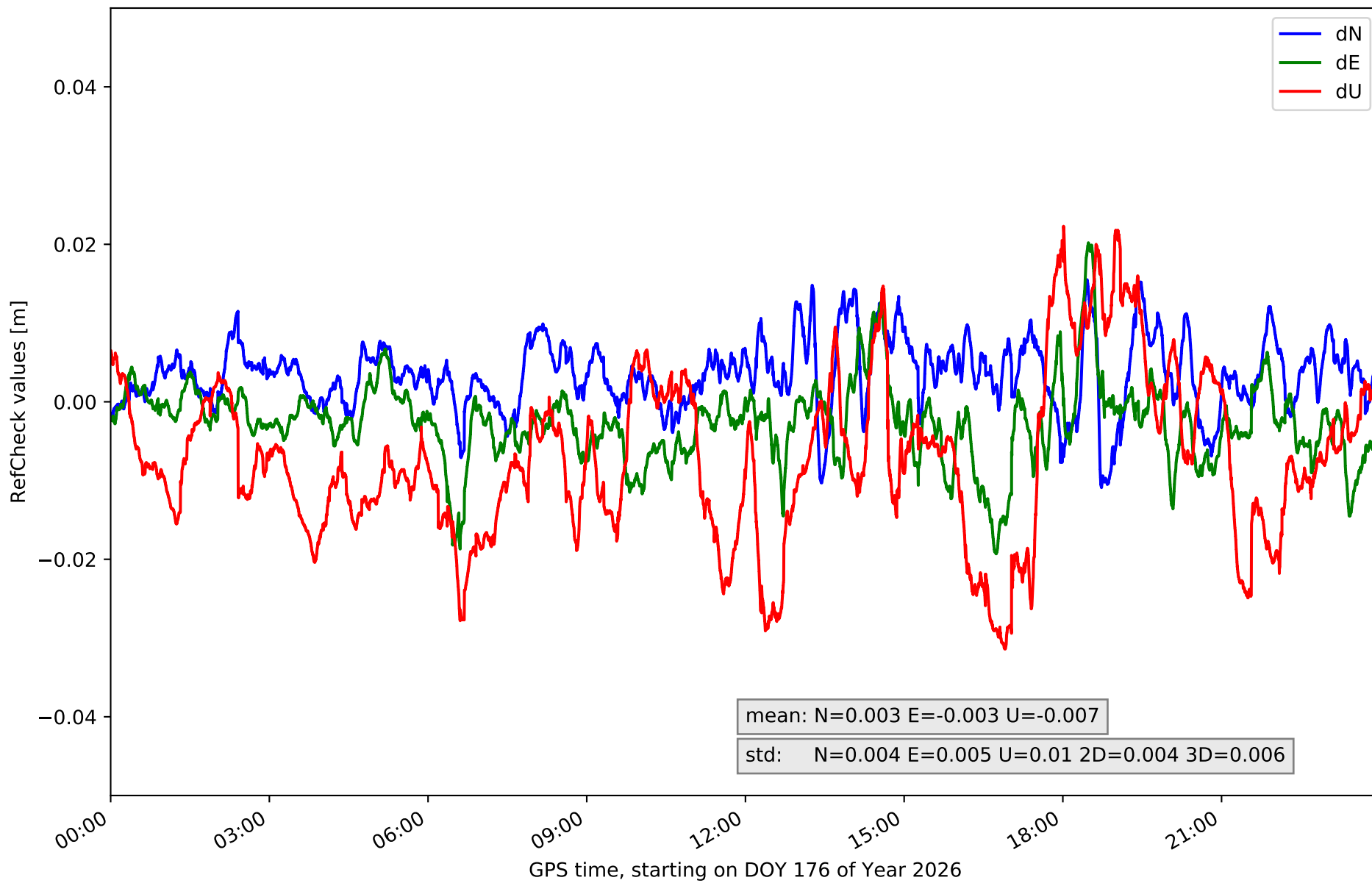

RefCheck for station CERV in network NET5

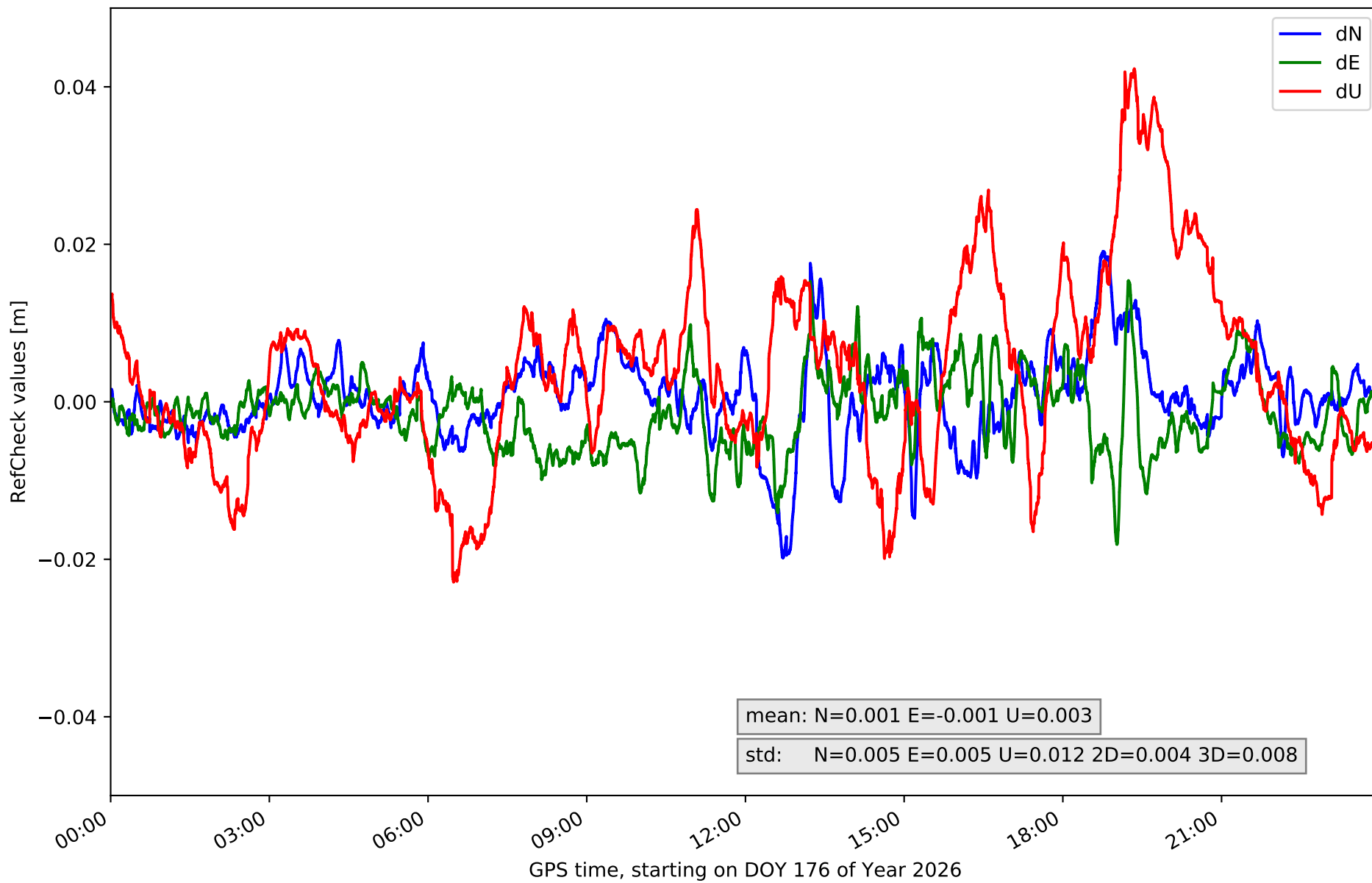

RefCheck for station ELCI in network NET5

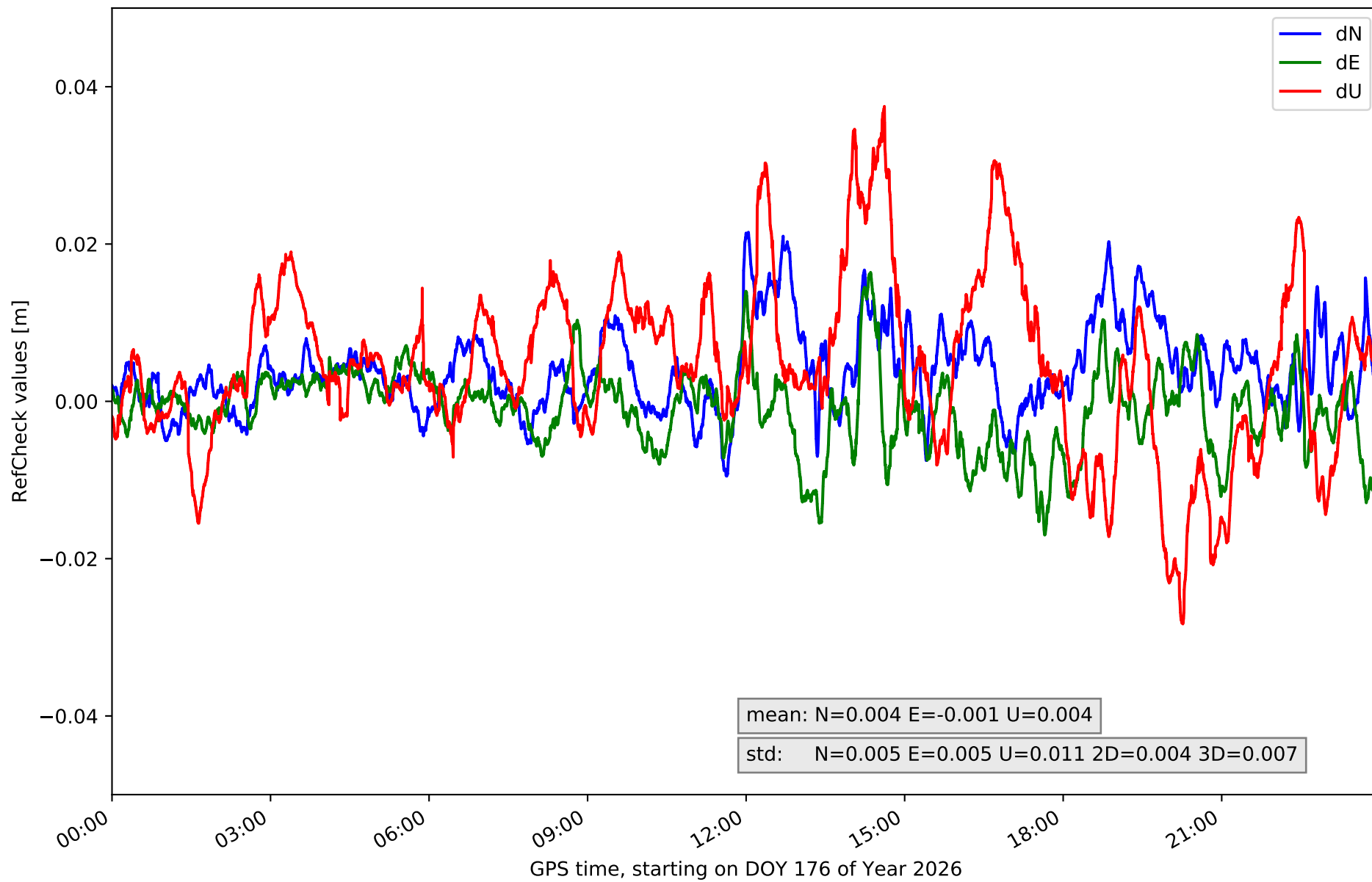

RefCheck for station LOSA in network NET5

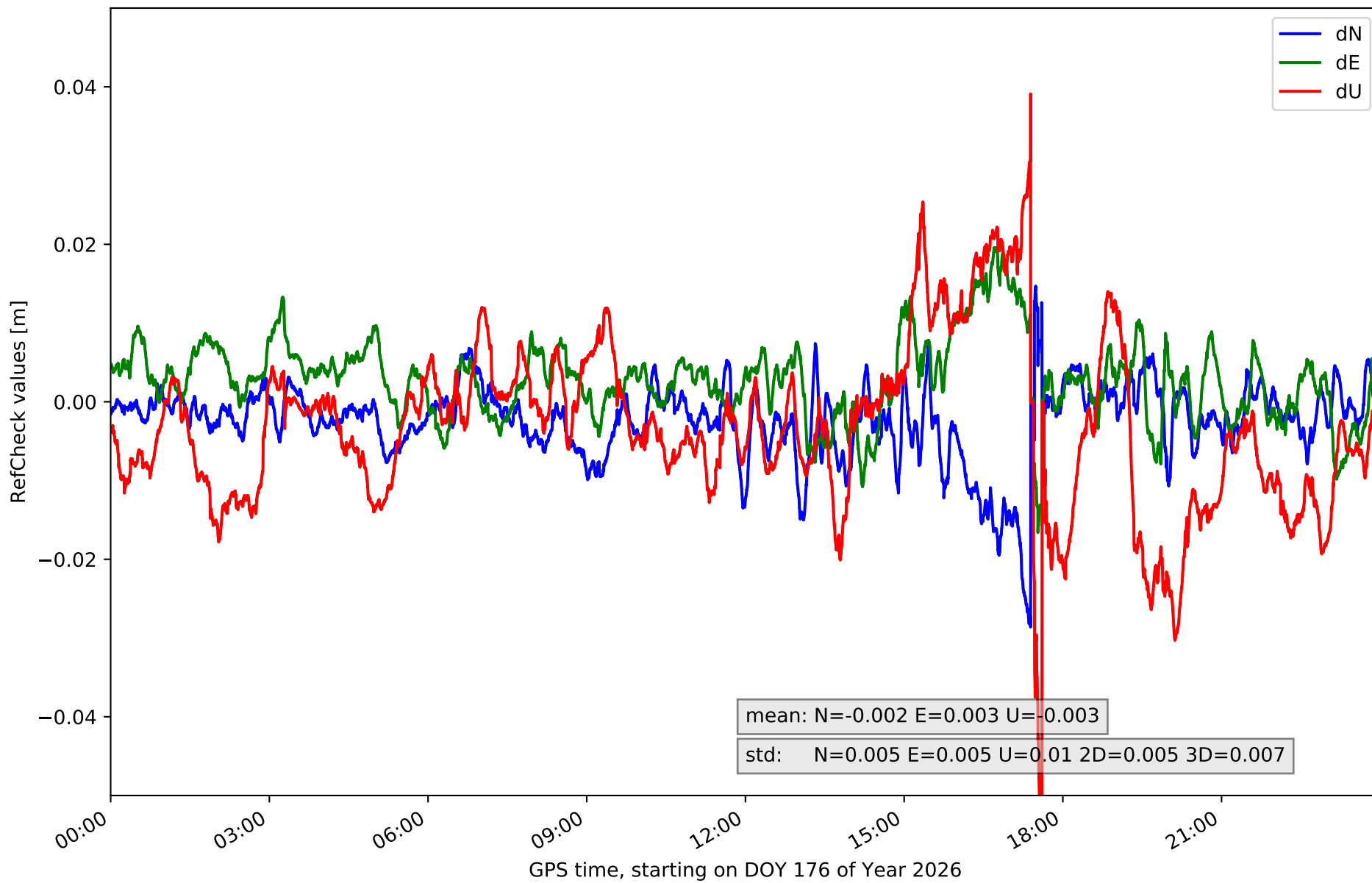

RefCheck for station QINT in network NET5

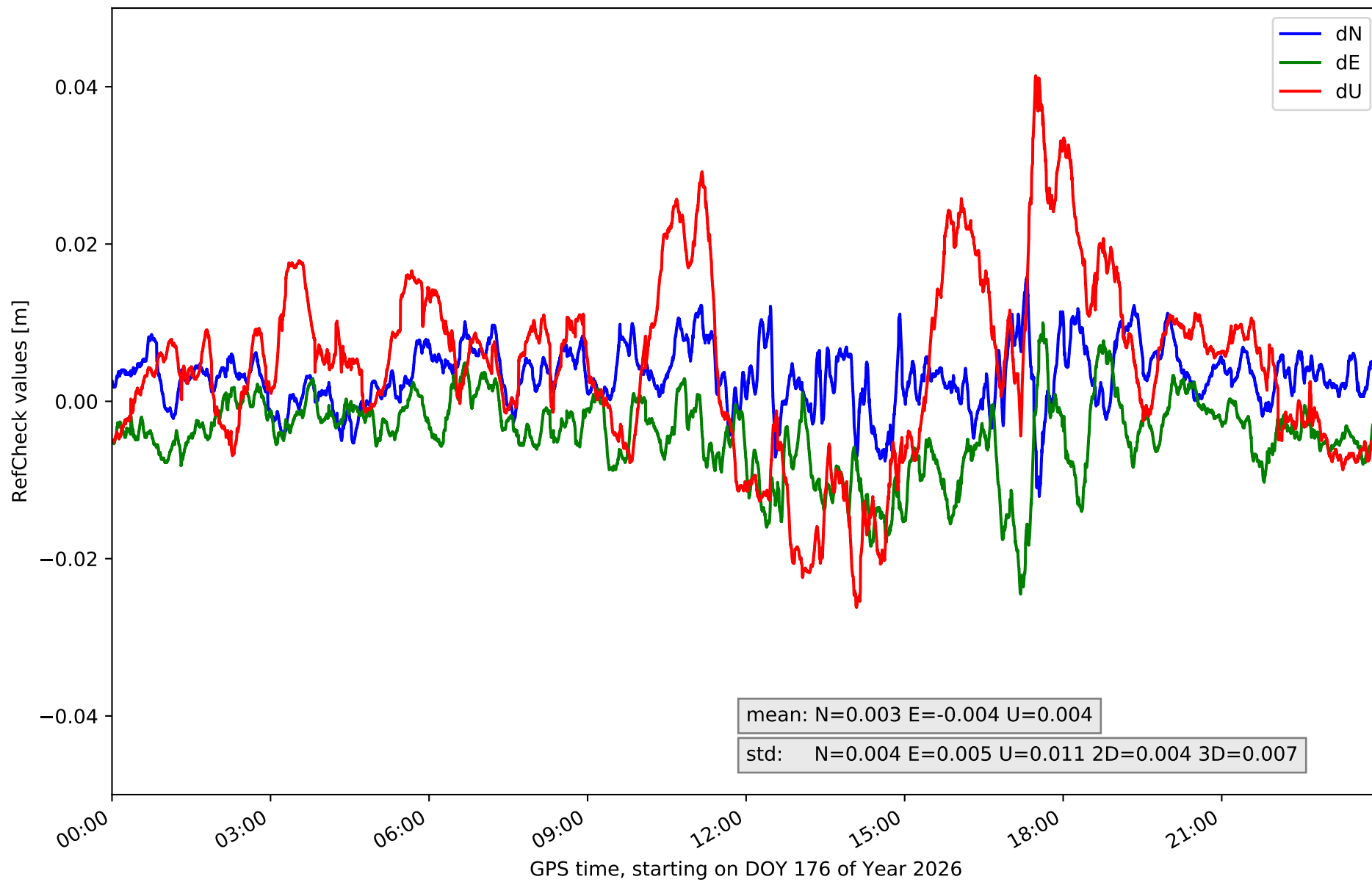

RefCheck for station RIO1 in network NET5

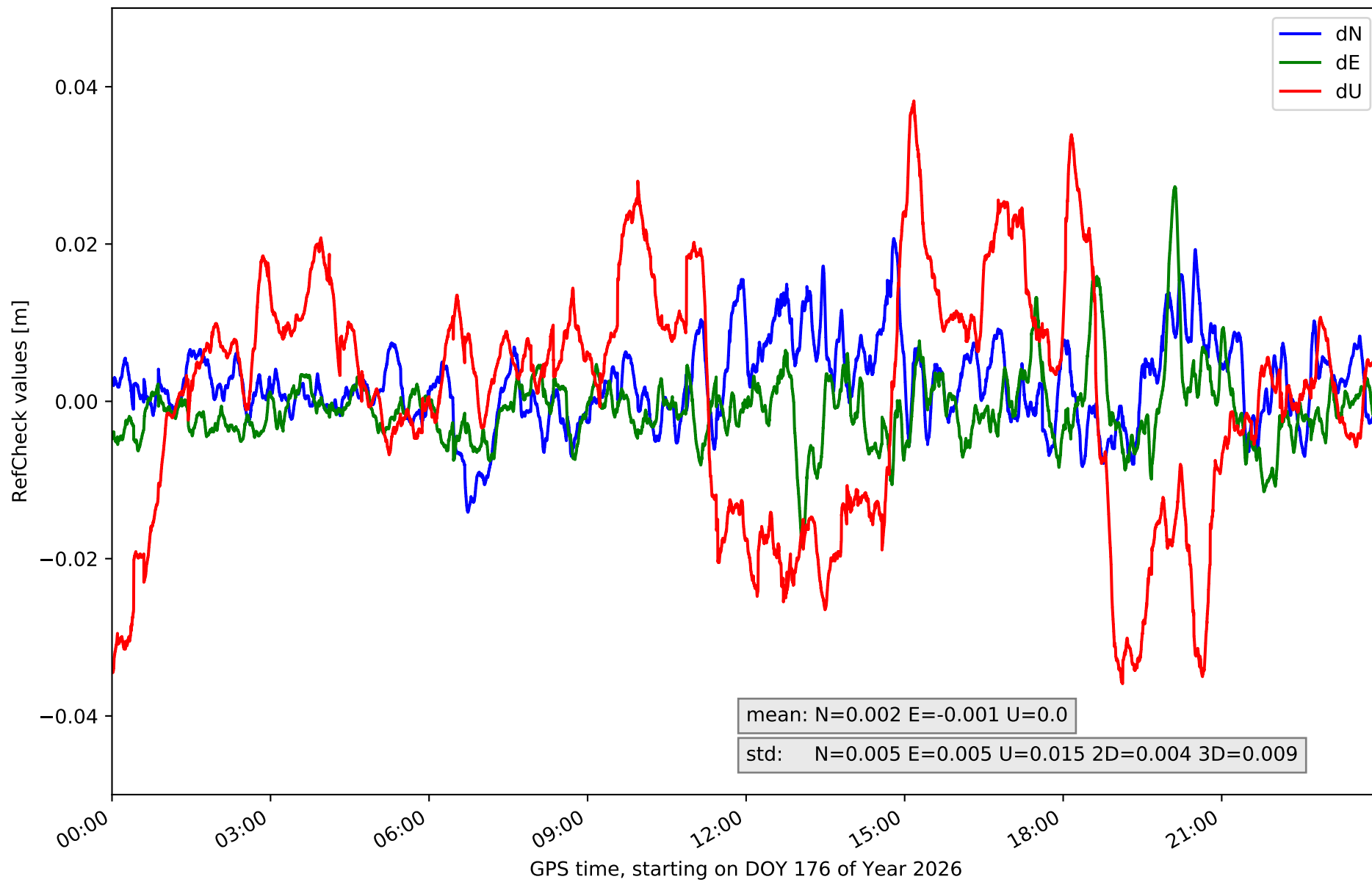

RefCheck for station SANR in network NET5

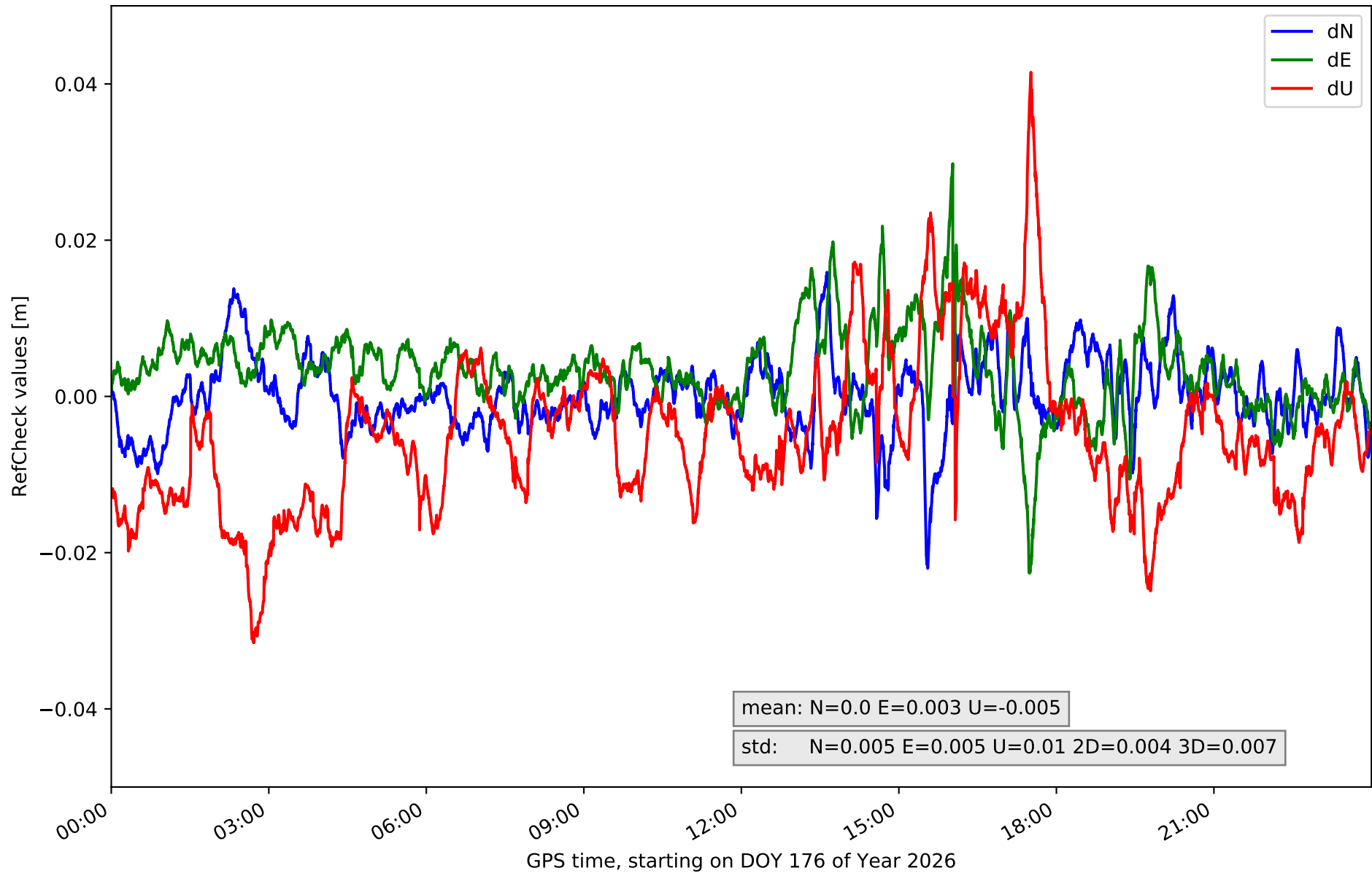

RefCheck for station SORI in network NET5

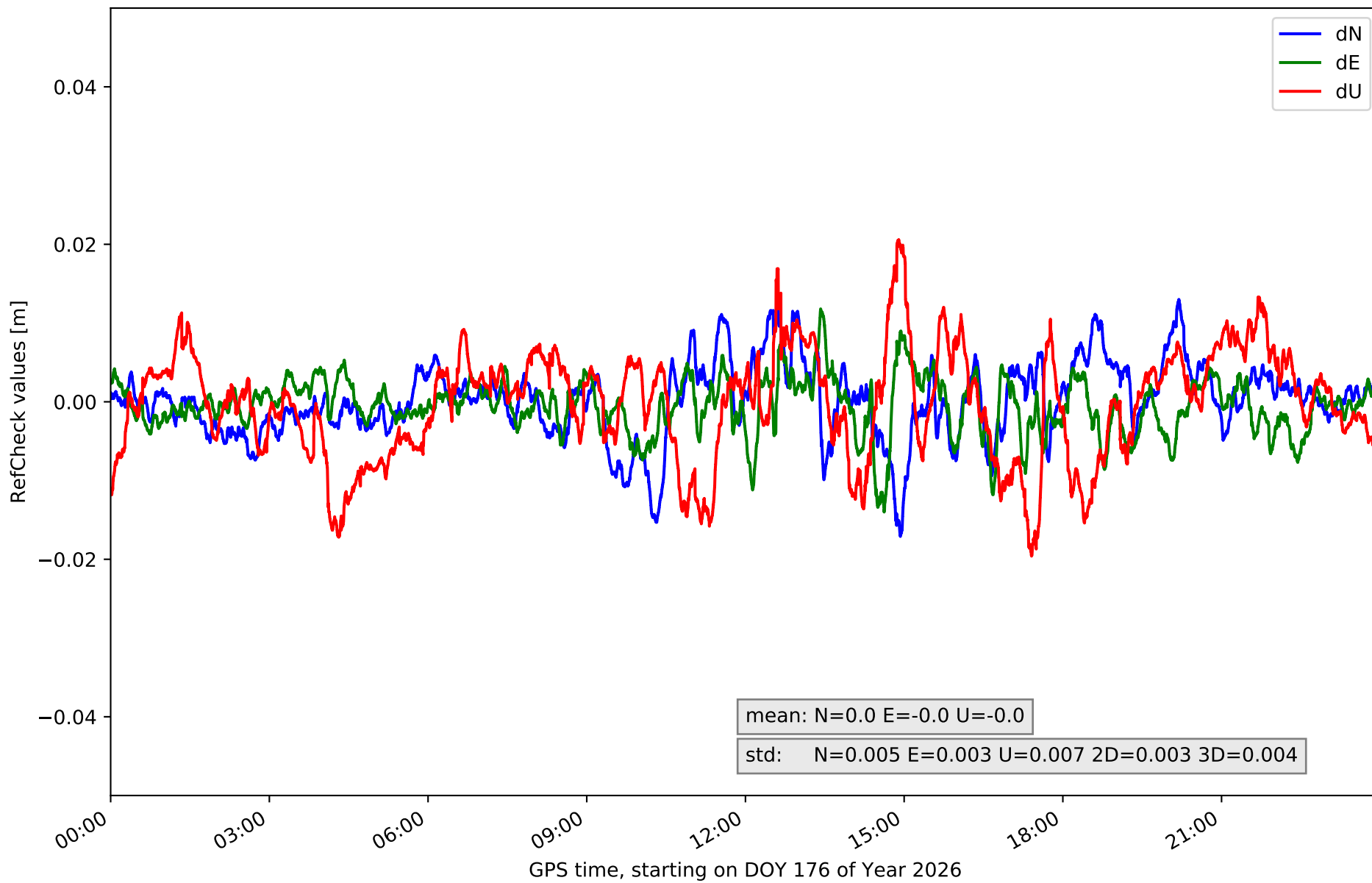

RefCheck for station SR0M in network NET5

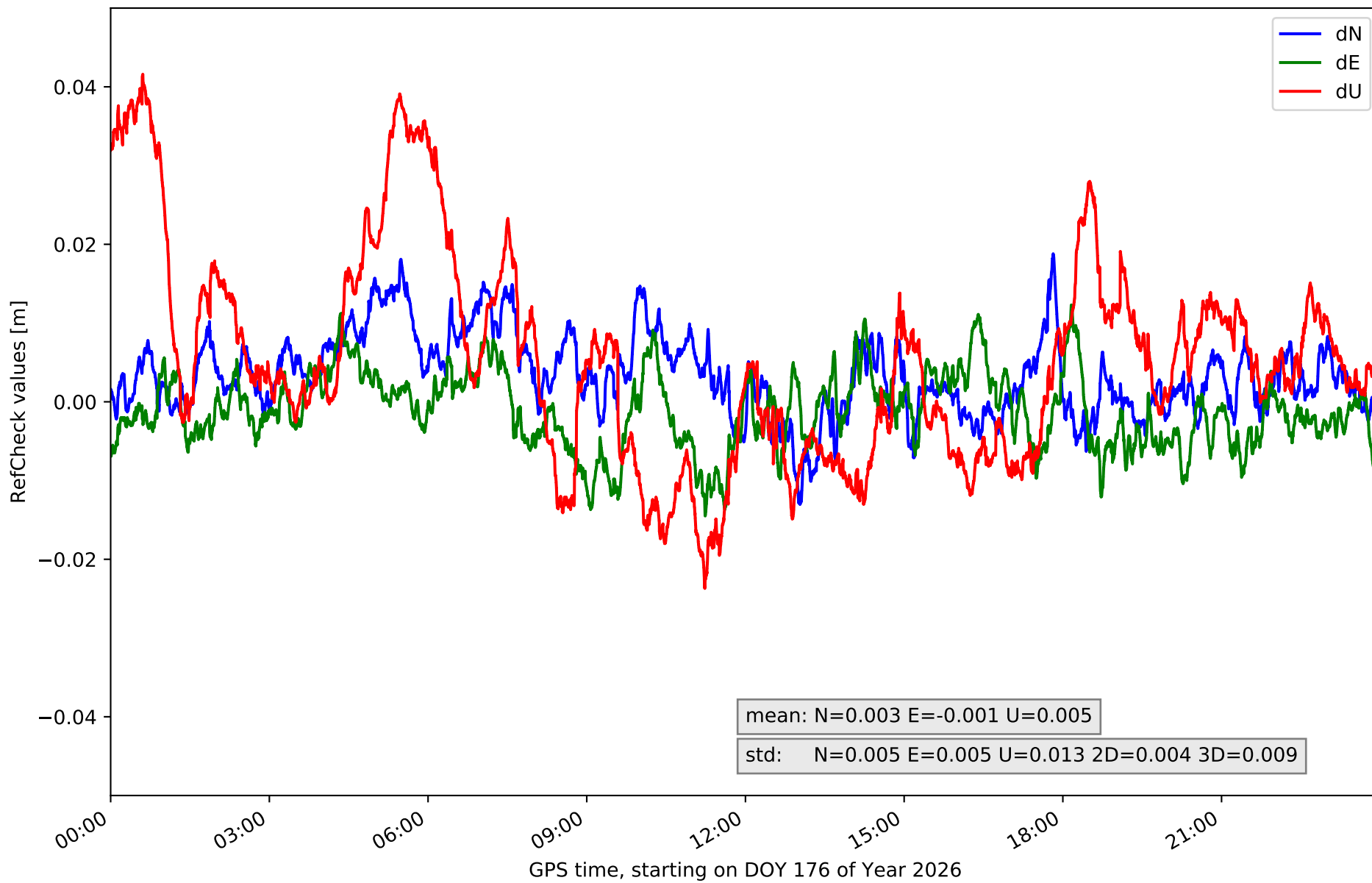

RefCheck for station VTRO in network NET5

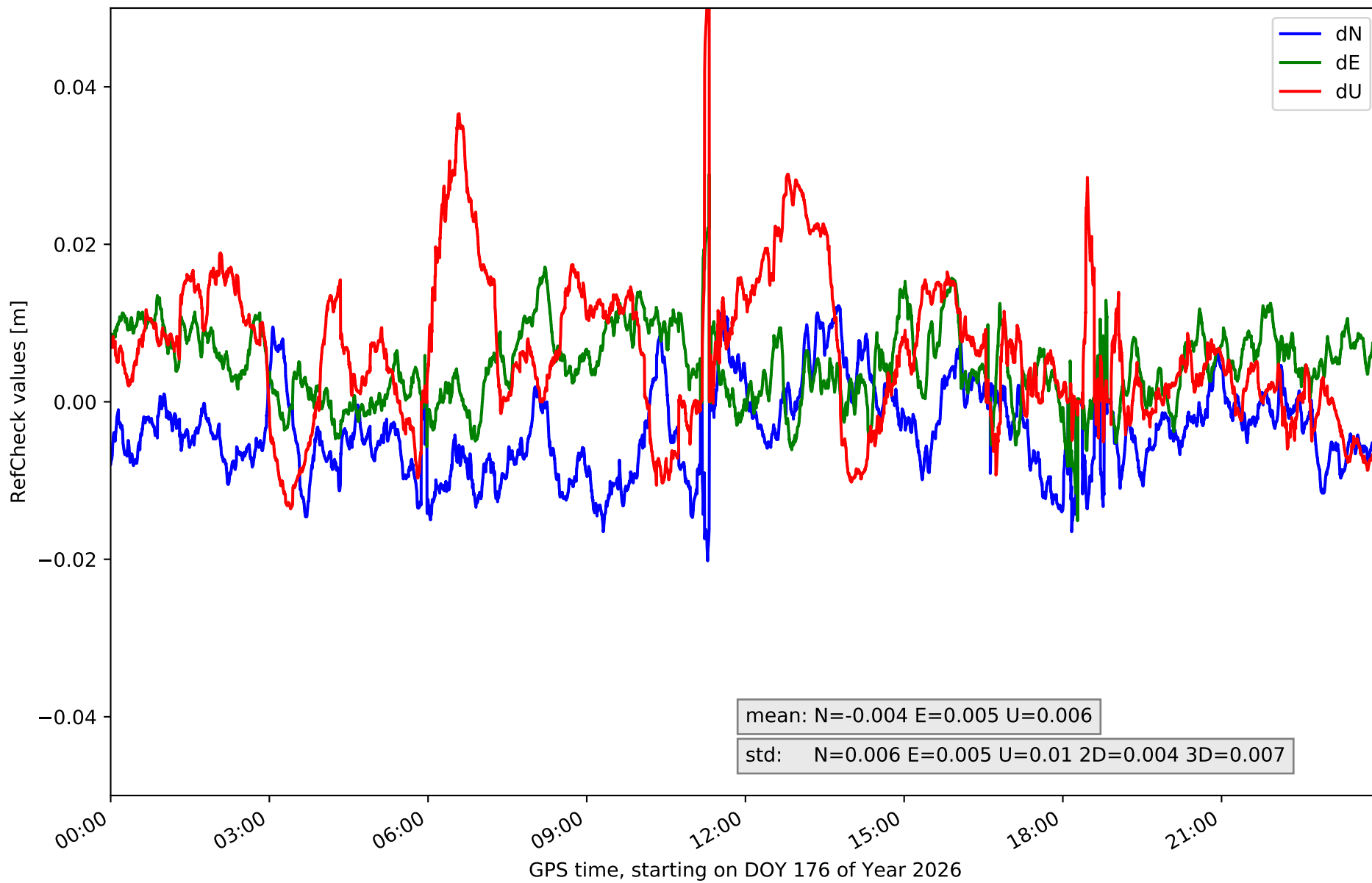

RefCheck values for network NET5

Station	Nmin	Nmax	Nstd	Emin	Emax	Estd	Umin	Umax	Ustd	std2D	std3D	#2D > 0.01	% 2D > 0.01	#3D > 0.02	% 3D > 0.02
ARDU	-0.01	0.015	0.005	-0.022	0.01	0.005	-0.023	0.023	0.01	0.004	0.005	25370	31.5	6434	8.0
BUOS	-0.013	0.02	0.006	-0.021	0.013	0.005	-0.025	0.021	0.01	0.004	0.005	18732	23.2	7053	8.7
BURG	-0.011	0.015	0.004	-0.031	0.03	0.006	-0.06	0.06	0.015	0.004	0.009	9254	11.5	14070	17.4
CALH	-0.013	0.016	0.005	-0.011	0.015	0.004	-0.031	0.017	0.009	0.003	0.005	9570	11.9	5168	6.4
CASO	-0.011	0.015	0.004	-0.019	0.02	0.005	-0.031	0.022	0.01	0.004	0.006	15112	18.7	12019	14.9
CERV	-0.02	0.019	0.005	-0.018	0.015	0.005	-0.023	0.042	0.012	0.004	0.008	11344	14.1	10858	13.5
ELCI	-0.009	0.021	0.005	-0.017	0.016	0.005	-0.028	0.037	0.011	0.004	0.007	18943	23.5	11166	13.8
LOSA	-0.029	0.015	0.005	-0.017	0.02	0.005	-0.06	0.039	0.01	0.005	0.007	10027	12.4	8325	10.3
QINT	-0.012	0.016	0.004	-0.025	0.01	0.005	-0.026	0.041	0.011	0.004	0.007	16378	20.3	14327	17.8
RIO1	-0.014	0.021	0.005	-0.019	0.027	0.005	-0.036	0.038	0.015	0.004	0.009	12244	15.2	21114	26.2
SANR	-0.022	0.016	0.005	-0.023	0.03	0.005	-0.032	0.042	0.01	0.004	0.007	12853	15.9	7193	8.9
SORI	-0.017	0.013	0.005	-0.014	0.012	0.003	-0.02	0.021	0.007	0.003	0.004	8278	10.3	837	1.0
SROM	-0.013	0.019	0.005	-0.015	0.012	0.005	-0.024	0.042	0.013	0.004	0.009	17287	21.4	14277	17.7
VTRO	-0.02	0.012	0.006	-0.015	0.029	0.005	-0.014	0.069	0.01	0.004	0.007	29656	36.8	9465	11.7
Mean	-0.015	0.017	0.005	-0.019	0.019	0.005	-0.031	0.037	0.011	0.004	0.007	15360.6	19.1	10164.7	12.6
Min/Max	-0.029	0.021	0.006	-0.031	0.03	0.006	-0.06	0.069	0.015	0.005	0.009	29656	36.8	21114	26.2

fixing statistic for network NET5

fixing percentage of	all GNSS	G	R	E	C
using threshold 0.3	91.0	92.2	89.5	93.6	88.0
considering satellites with dual-frequency fixed	86.6	87.4	84.9	89.3	83.6
considering all signals separately	86.9	87.6	84.9	89.6	82.8