

summary for network NET6

timeperiod chosen: from 2026-06-24-00:00:00 until 2026-06-24-23:59:59

average update rate (durations larger than 15 seconds considered as observation gap): 1.2 seconds

average fixing percentage with threshold set to 0.3: 94.1 percent

stations available: 18 of 18

station information:

station ASTO:	antenna: GPPNULLANTENNA NONE	receiver: LEICA GR50	height: 940.601
station BURB:	antenna: LEIAR20 LEIM	receiver: LEICA GR10	height: 1051.549
station CNAR:	antenna: LEIAR20 LEIM	receiver: LEICA GR50	height: 479.396
station FRRL:	antenna: LEIAR20 LEIM	receiver: LEICA GR25	height: 111.681
station GRSL:	antenna: LEIAR20 LEIM	receiver: LEICA GR50	height: 691.324
station GUDI:	antenna: TRM57971.00 TZGD	receiver: TRIMBLE NETR9	height: 1074.701
station LNG1:	antenna: LEIAR20 LEIM	receiver: LEICA GR50	height: 62.457
station LUAR:	antenna: LEIAR20 LEIM	receiver: LEICA GR50	height: 131.918
station LUGO:	antenna: LEIAR25.R3 LEIT	receiver: LEICA GR10	height: 476.657
station ORTG:	antenna: LEIAR20 LEIM	receiver: LEICA GR50	height: 66.498
station PONF:	antenna: TRM59900.00 SCIS	receiver: TRIMBLE NETR9	height: 639.797
station PSBR:	antenna: TRM59900.00 SCIS	receiver: TRIMBLE NETR9	height: 992.03
station RODI:	antenna: TRM59900.00 SCIS	receiver: TRIMBLE NETR9	height: 1033.43
station SALS:	antenna: TPSCR.G5 TPSH	receiver: TPS NET-G5	height: 294.403
station SNTG:	antenna: LEIAR25.R4 LEIT	receiver: LEICA GR50	height: 312.789
station VBLO:	antenna: LEIAR20 LEIM	receiver: LEICA GR50	height: 1056.603
station VEG1:	antenna: TRM59900.00 SCIS	receiver: TRIMBLE NETR9	height: 78.439
station VIGO:	antenna: TRM59900.00 SCIS	receiver: TRIMBLE NETR9	height: 87.747

Processing rate in network NET6

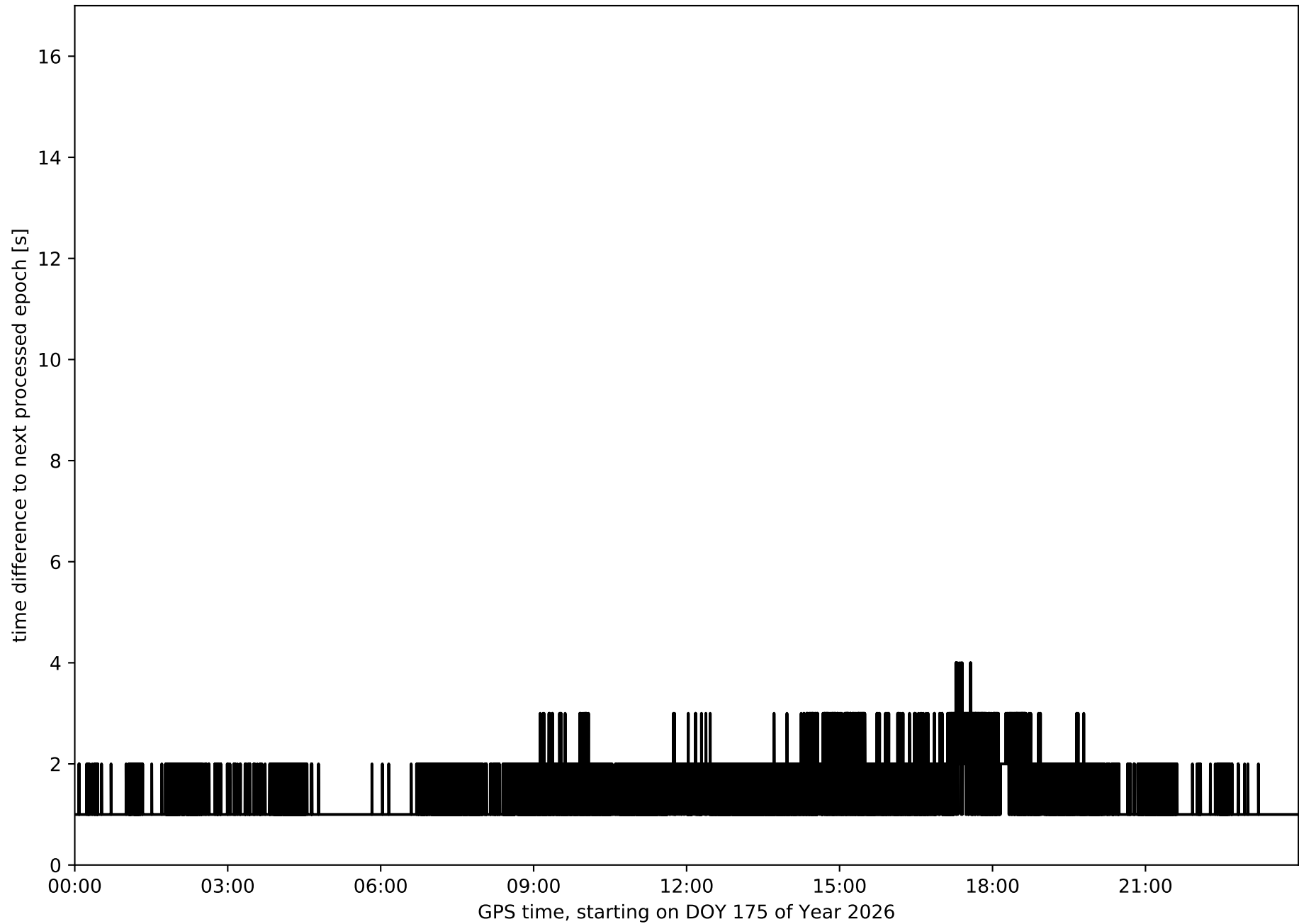

Histogram of the processing rate in network NET6 (durations larger 15 seconds neglected)

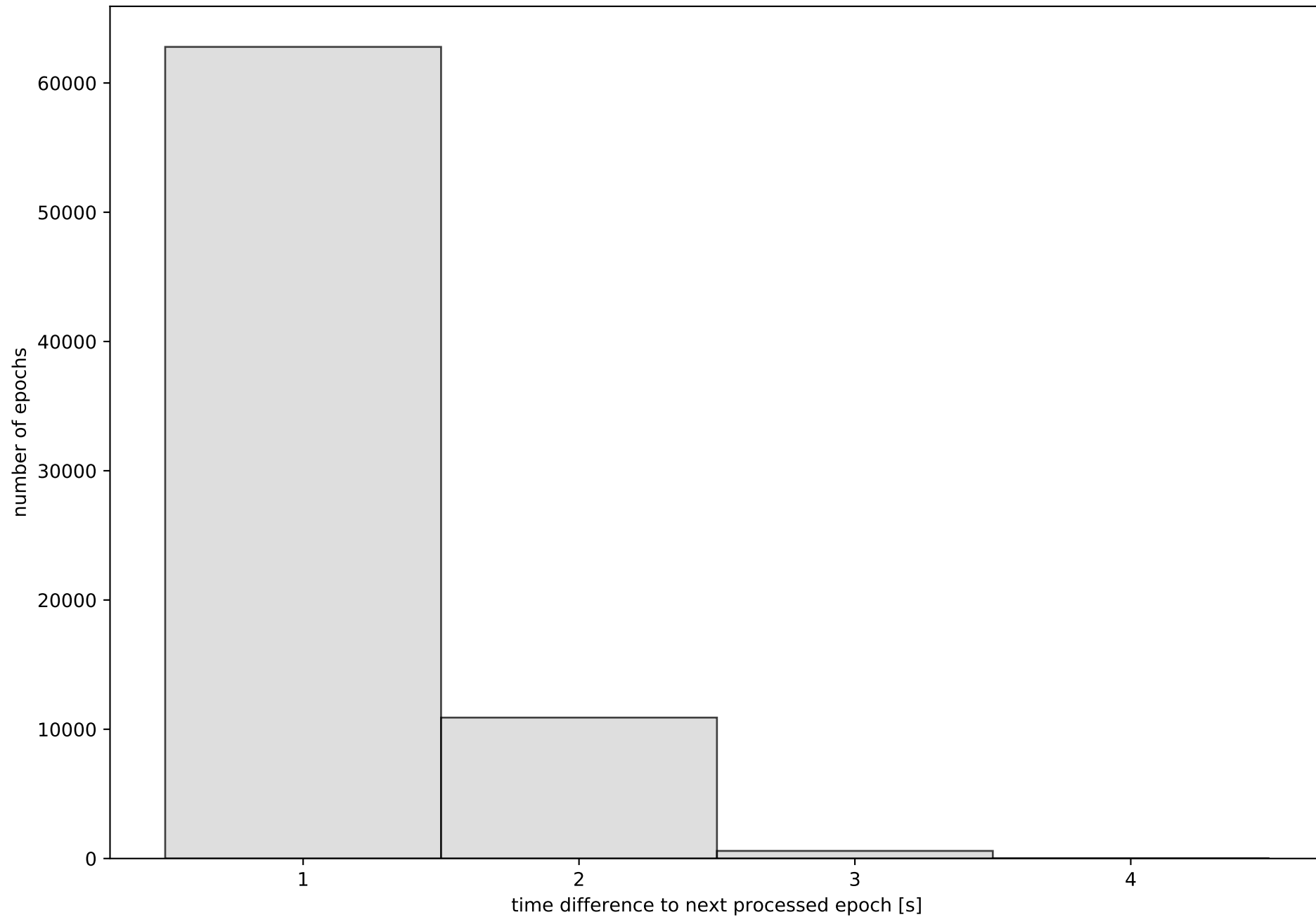

Network NET6 with threshold set to 0.3

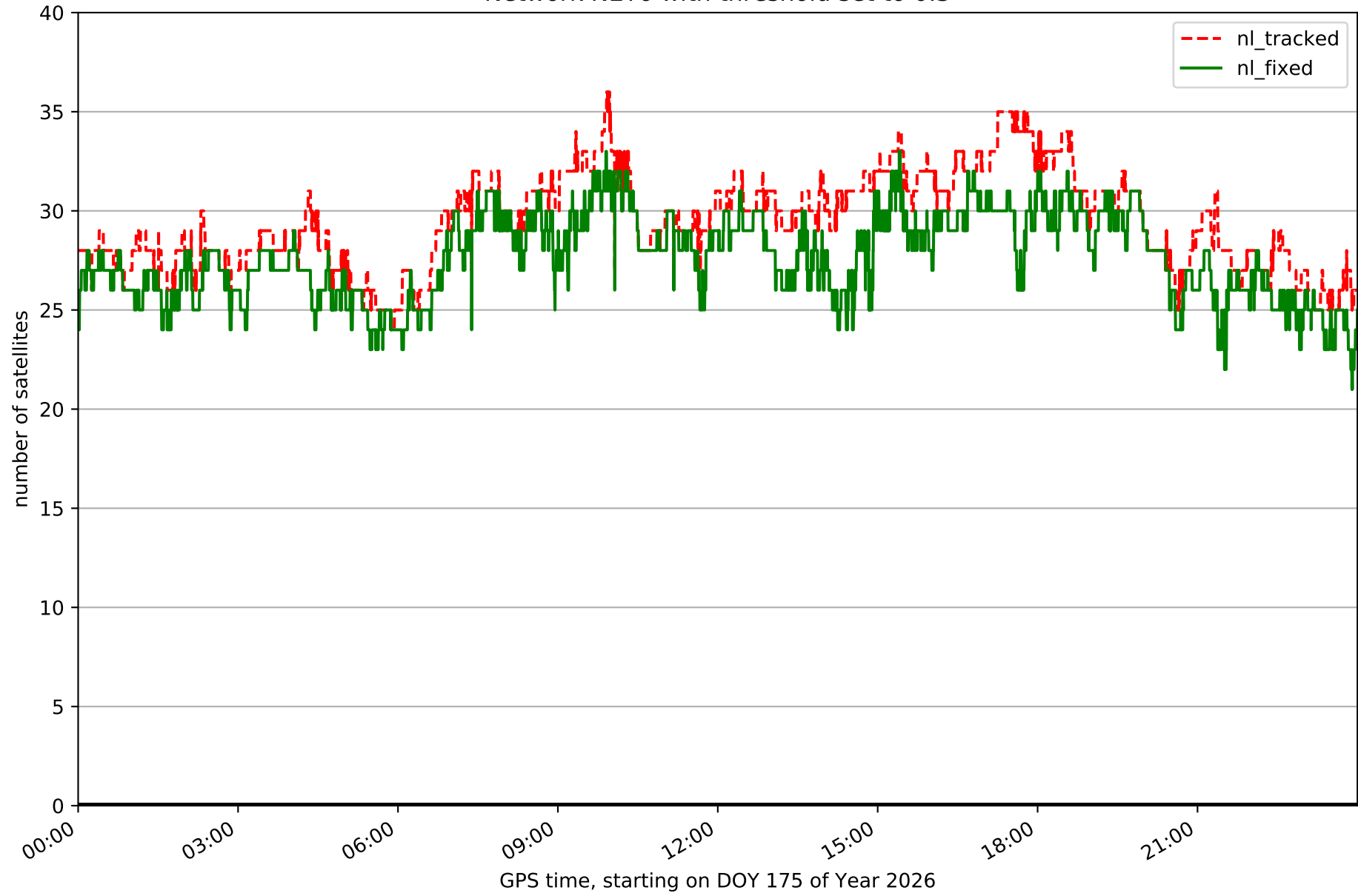

Fixing percentage of satellites in network NET6 with threshold set to 0.3

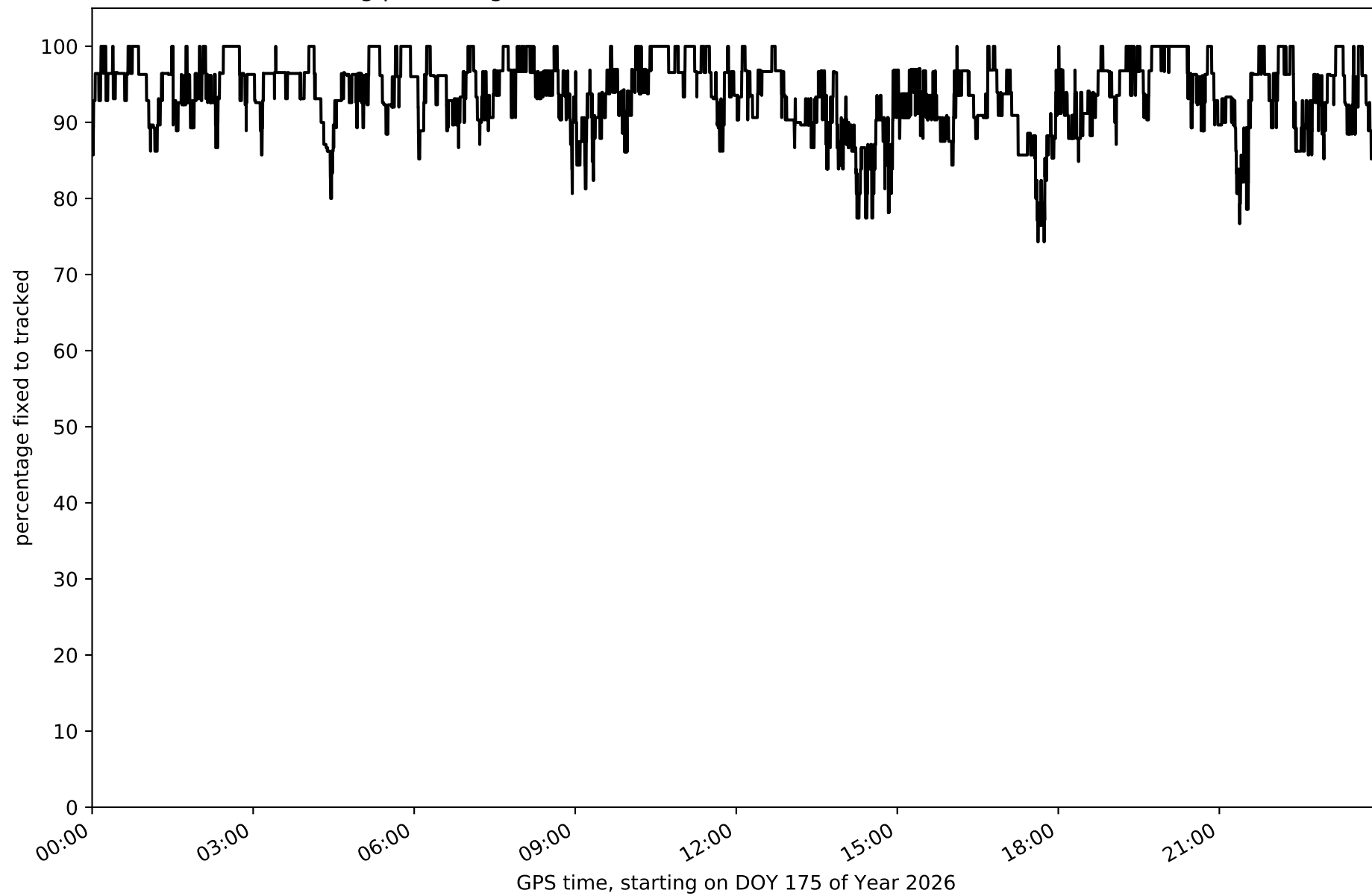

Network NET6 - only GPS with threshold set to 0.3

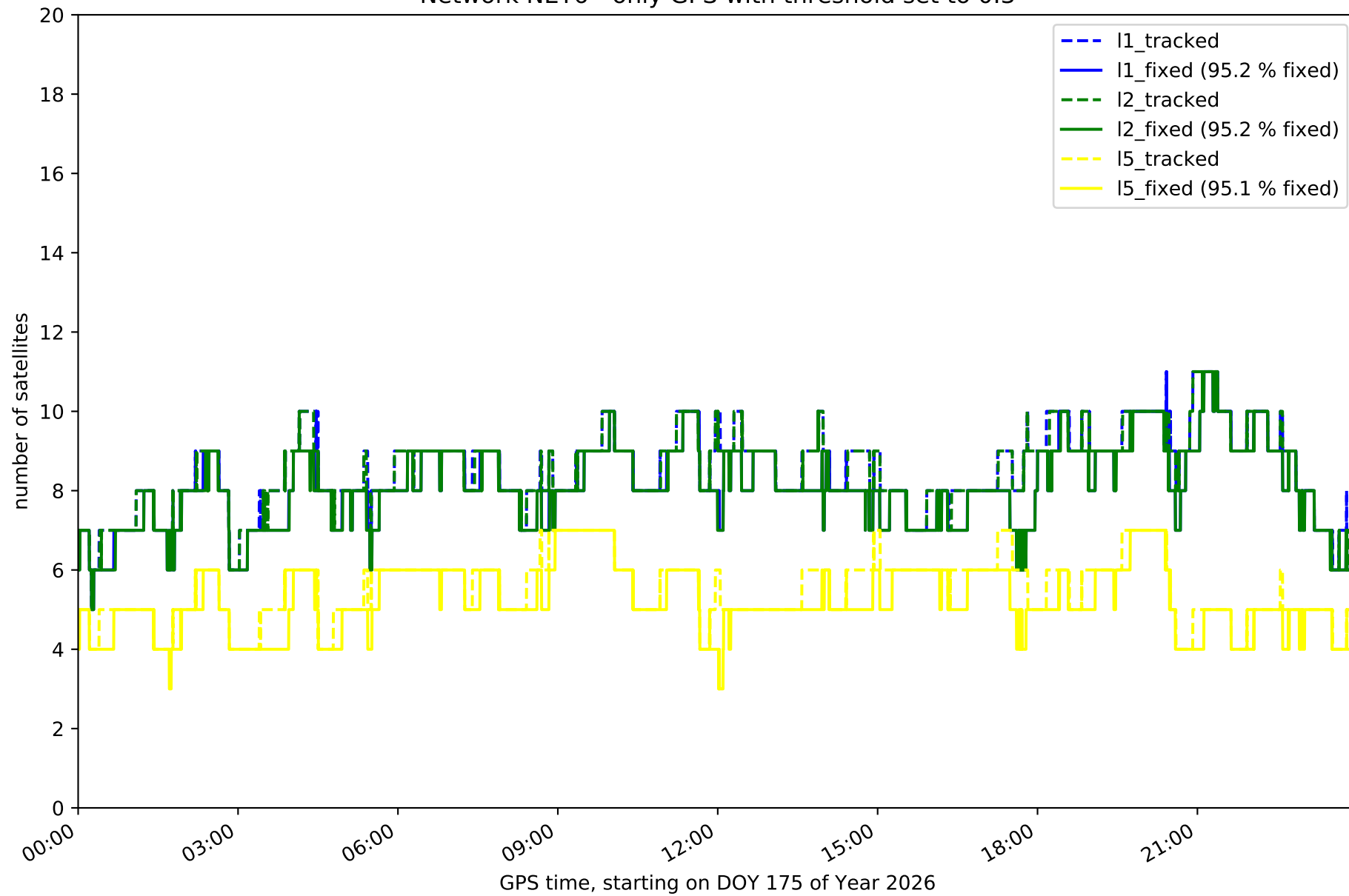

Network NET6 - only GLONASS with threshold set to 0.3

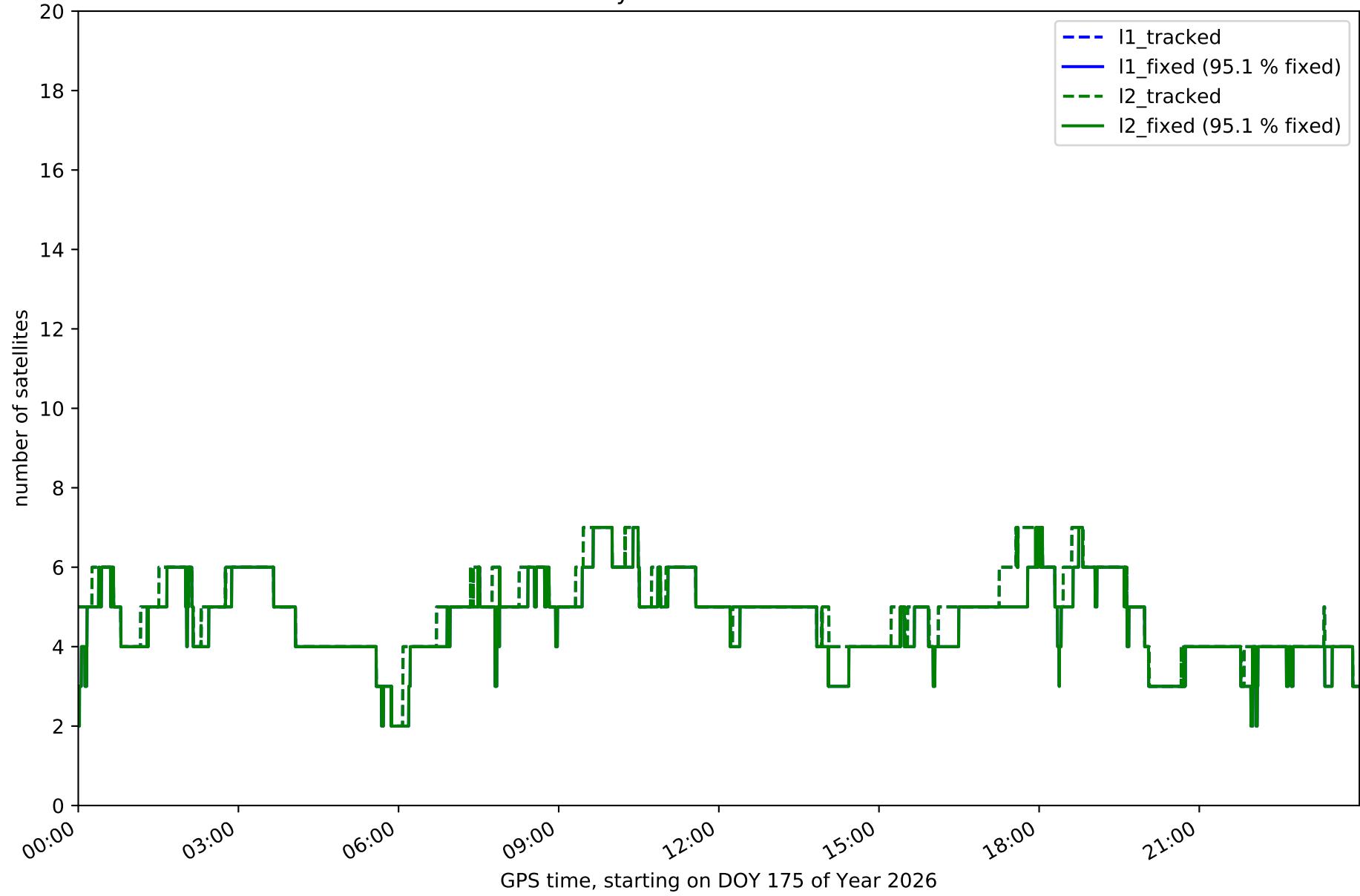

Network NET6 - only BDS with threshold set to 0.3

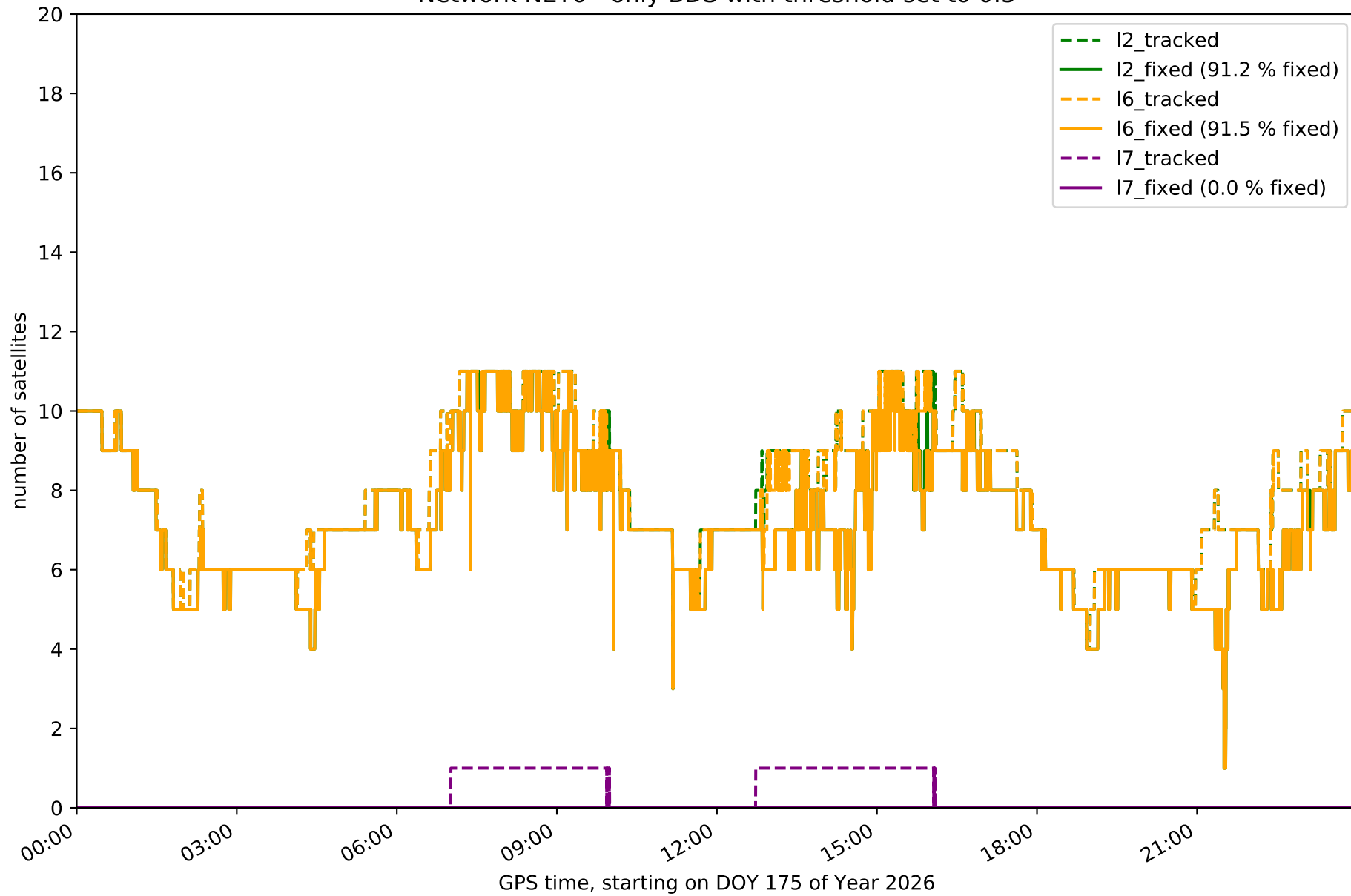

Network NET6 - only Galileo with threshold set to 0.3

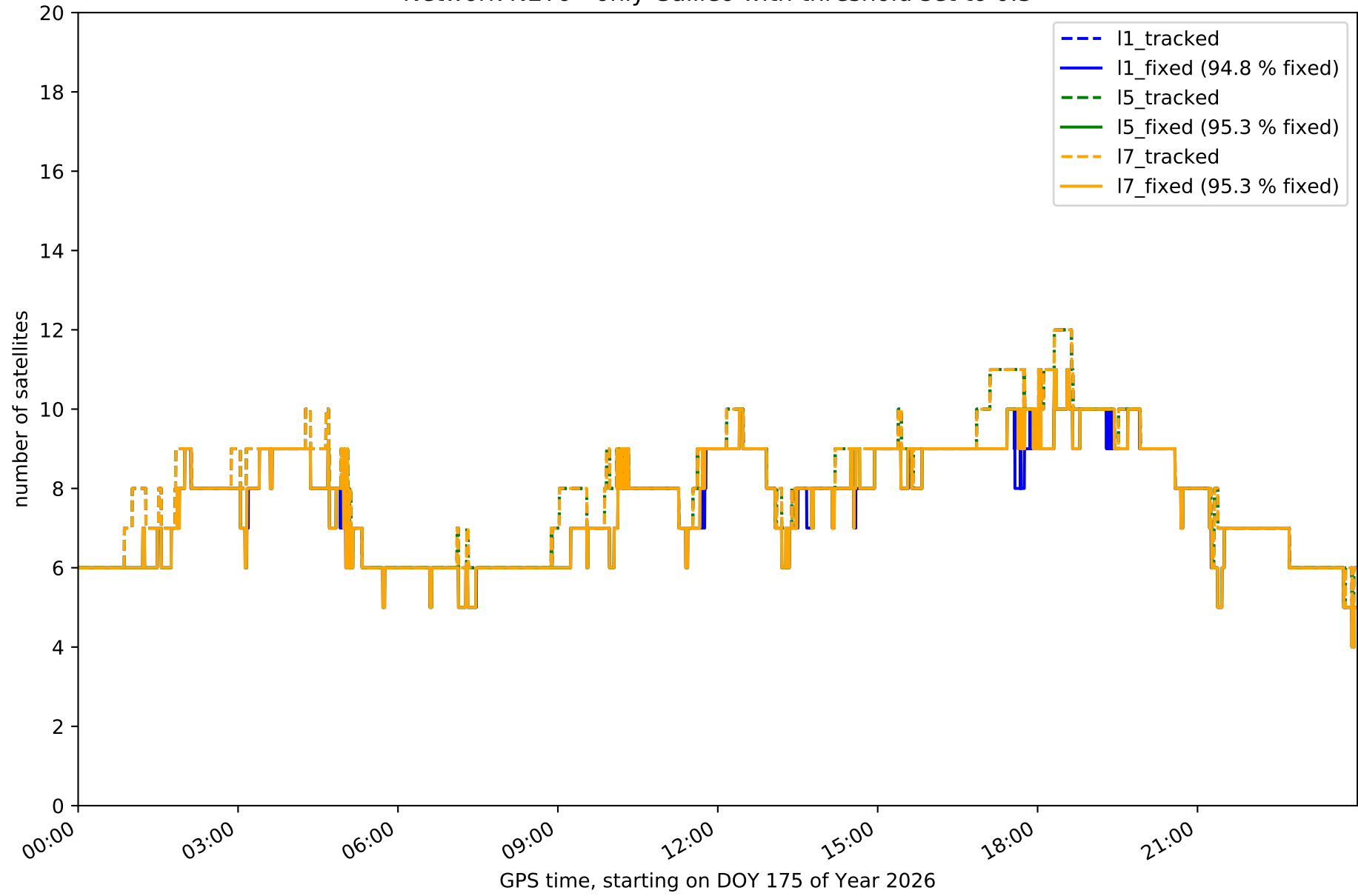

Station ASTO in network NET6

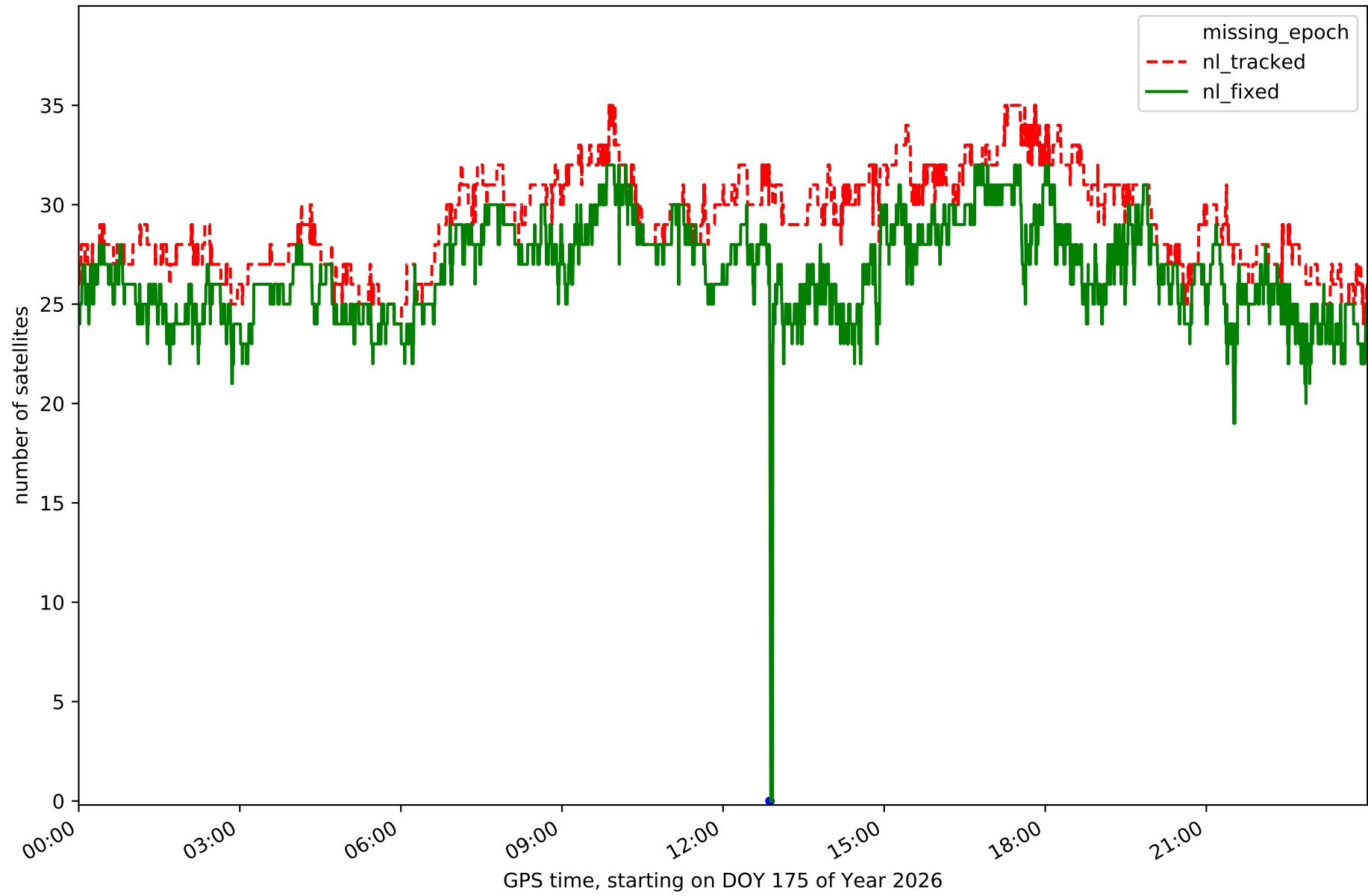

Station BURB in network NET6

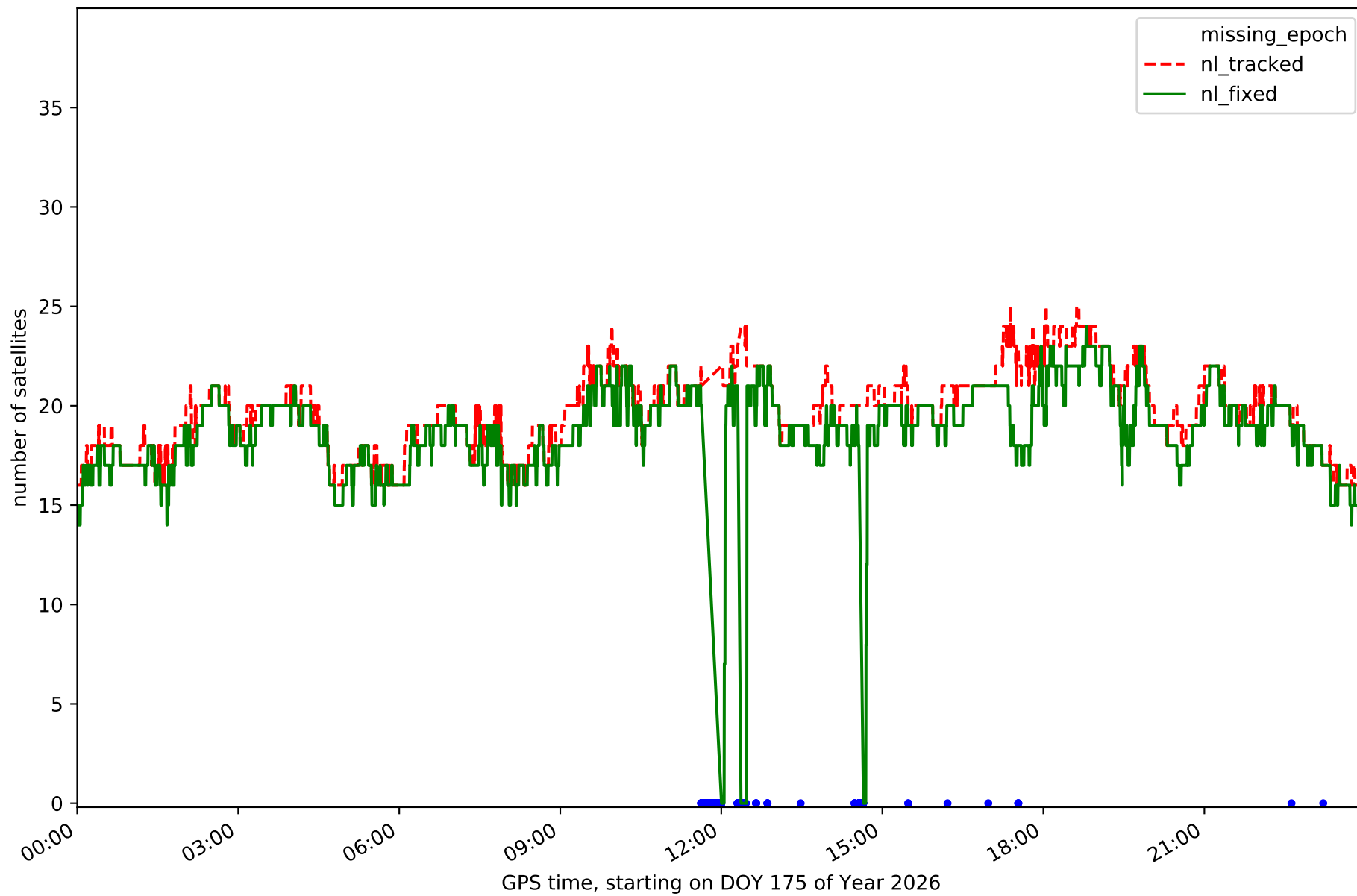

Station CNAR in network NET6

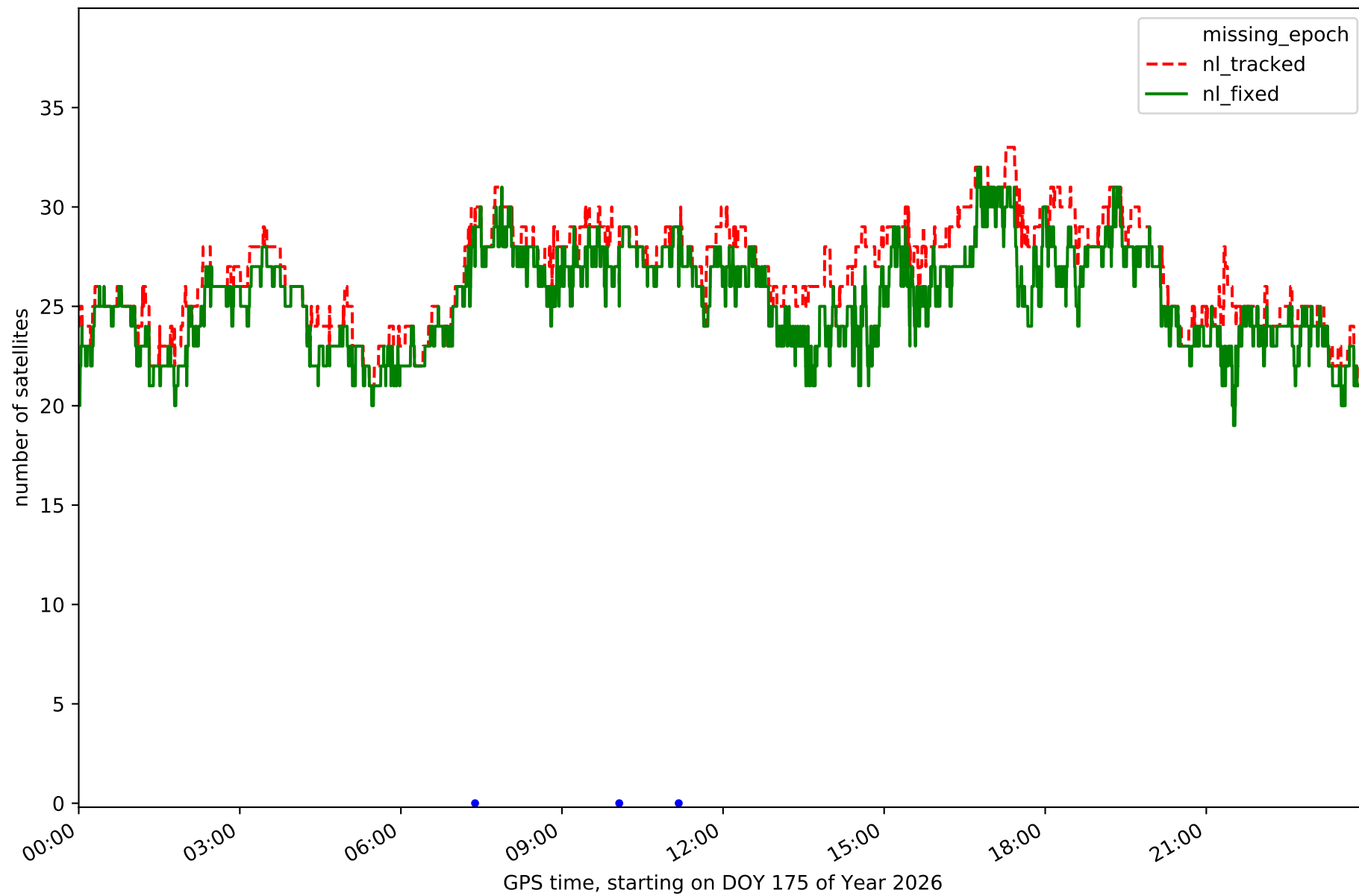

Station FRRL in network NET6

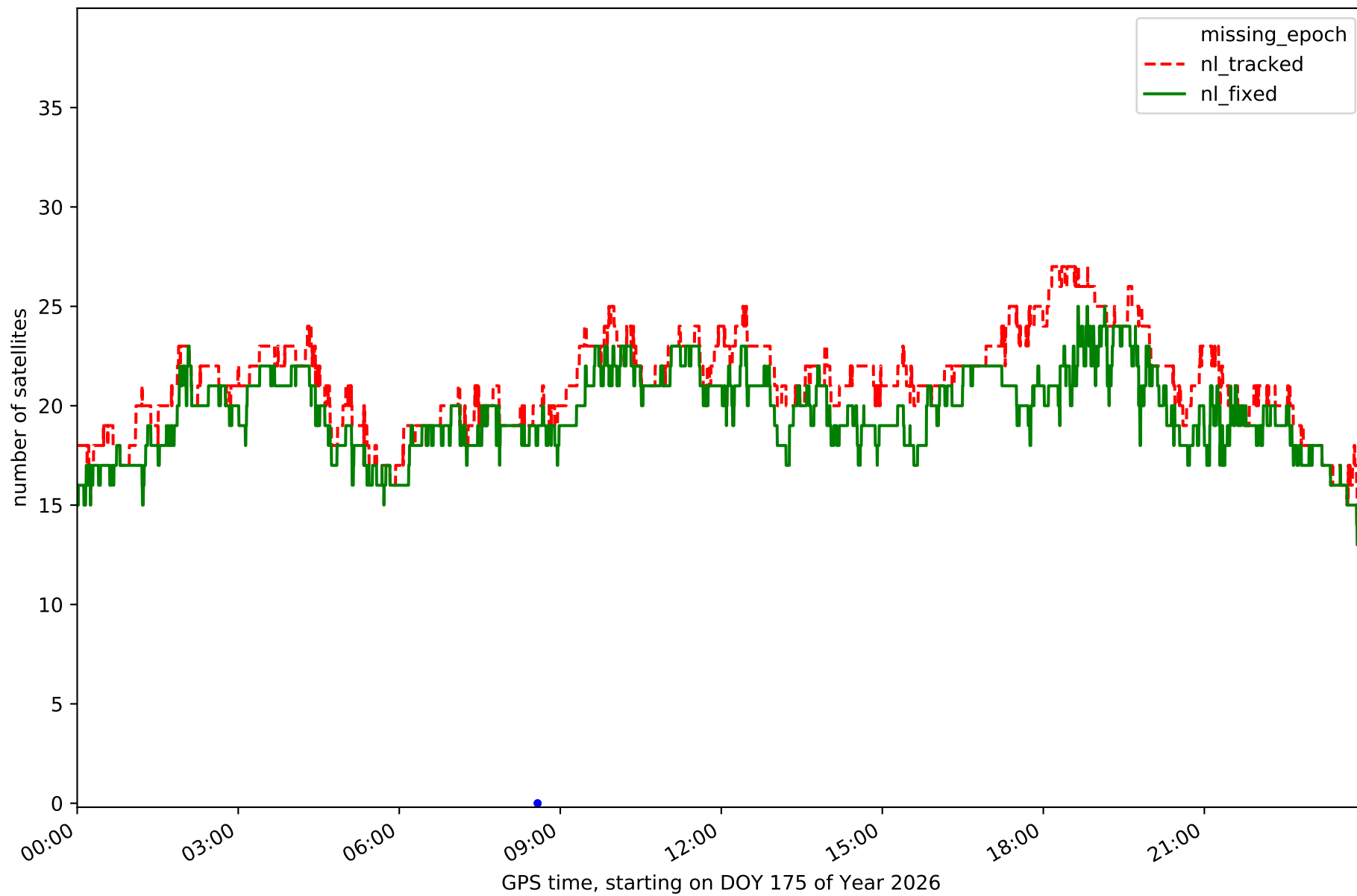

Station GRSL in network NET6

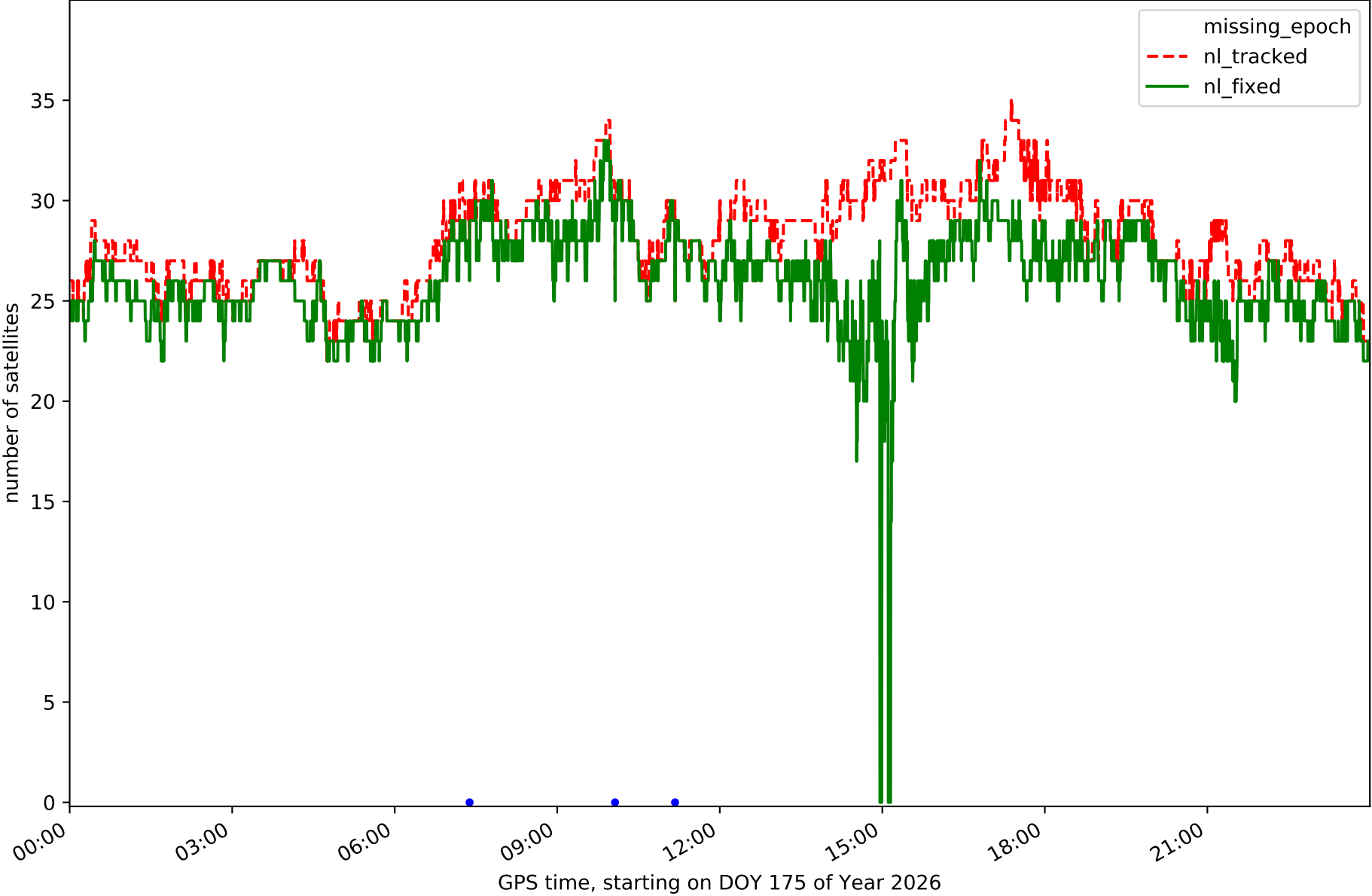

Station GUDI in network NET6

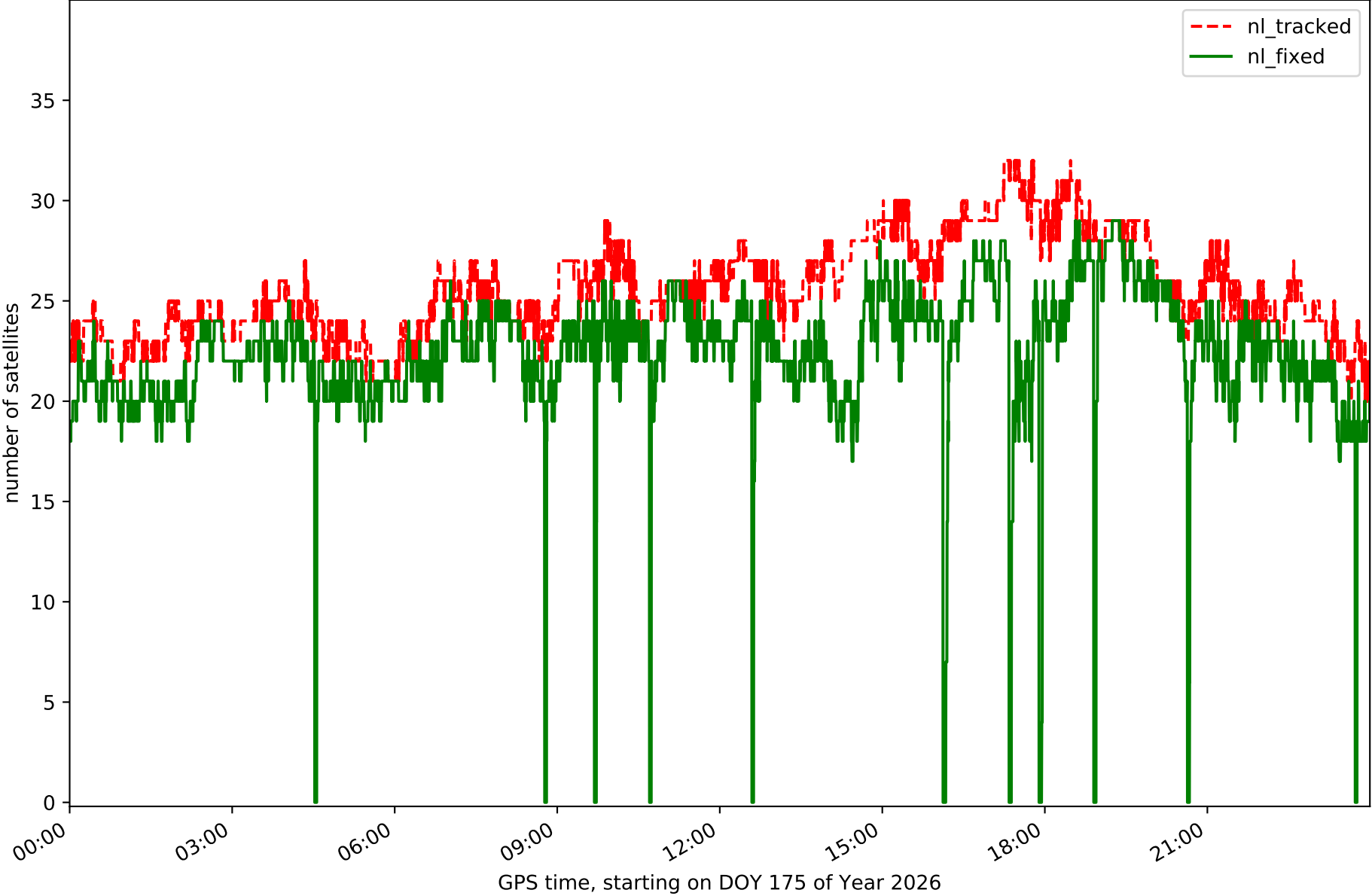

Station LNG1 in network NET6

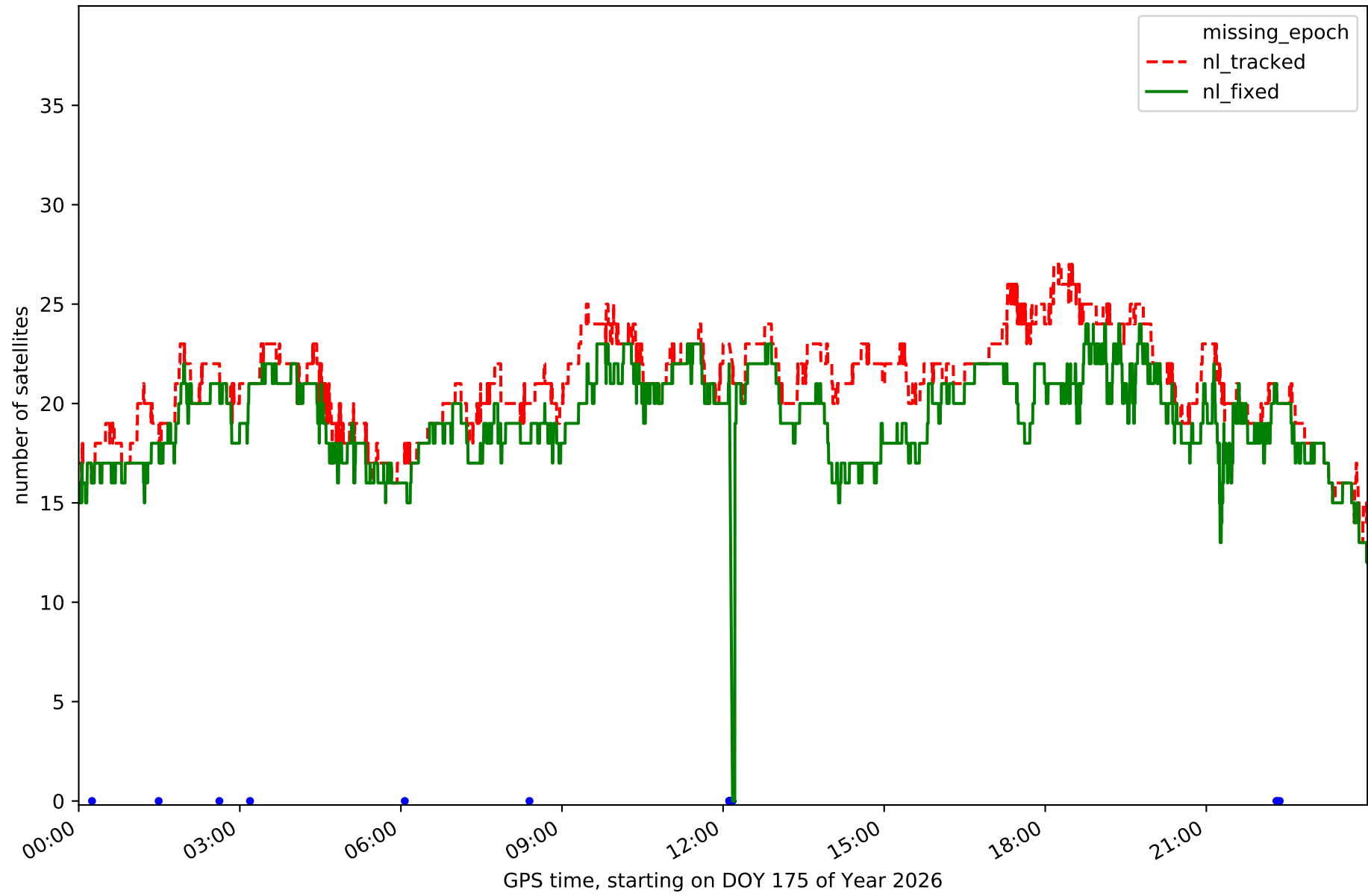

Station LUAR in network NET6

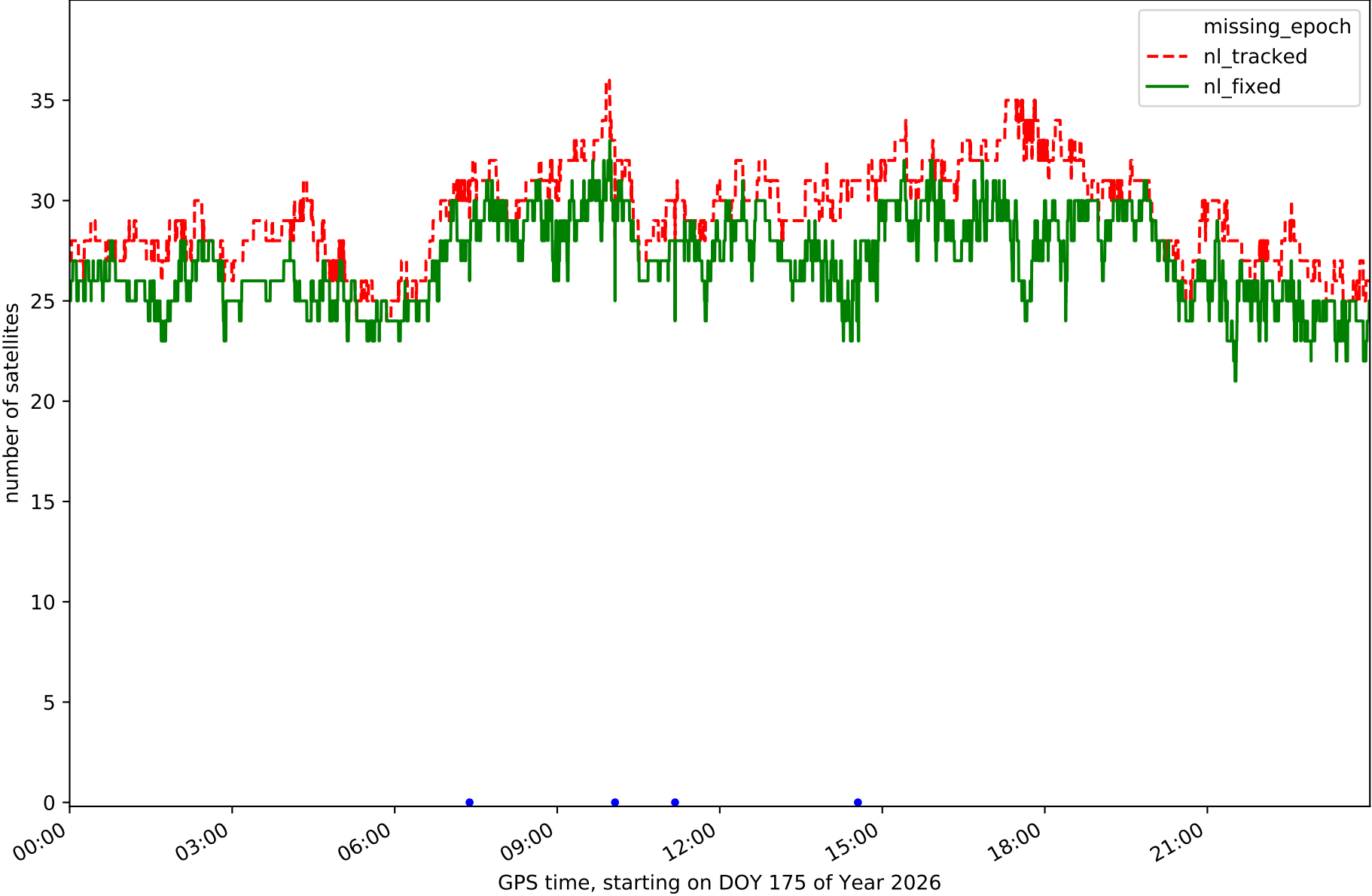

Station LUGO in network NET6

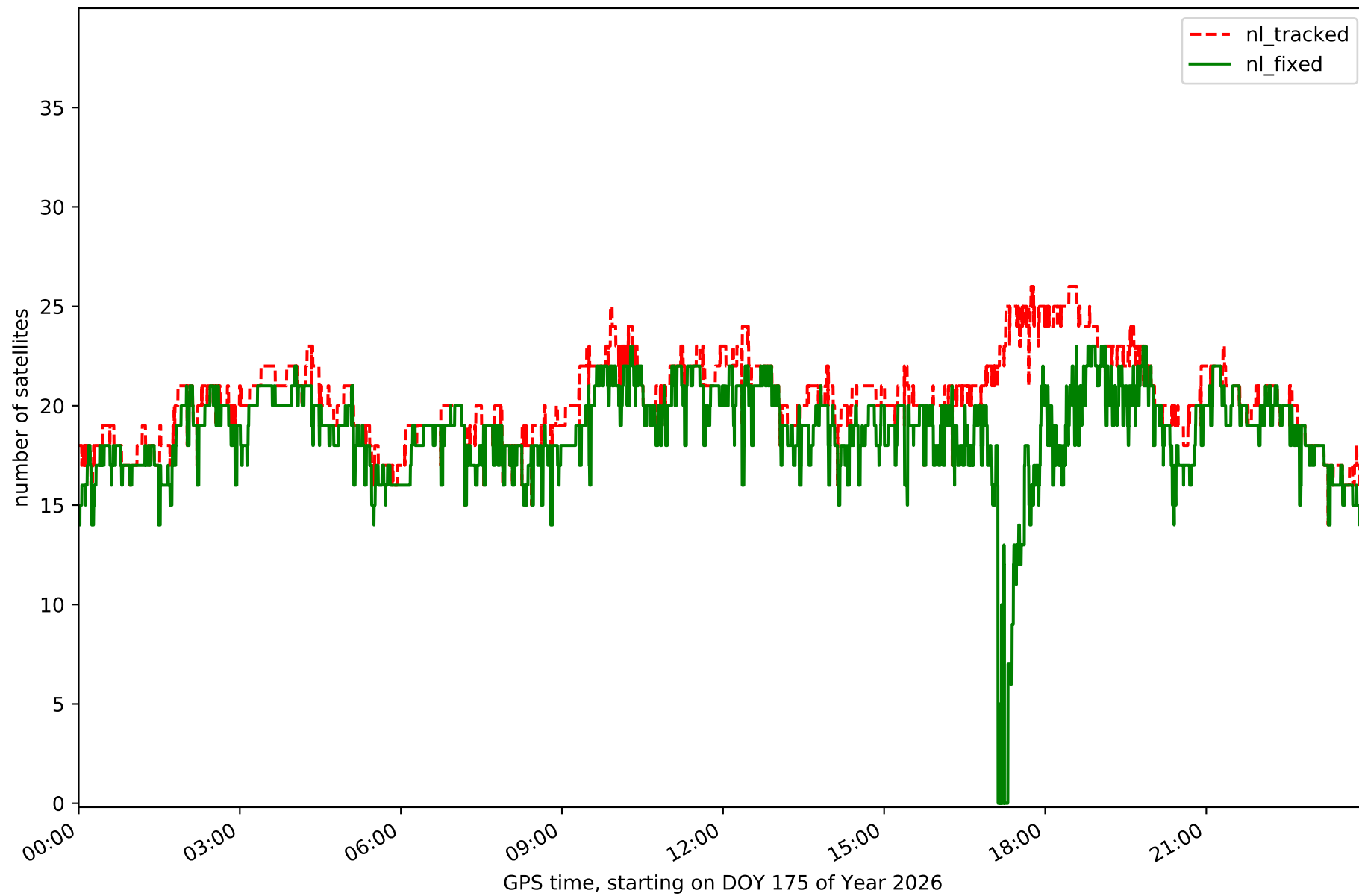

Station ORTG in network NET6

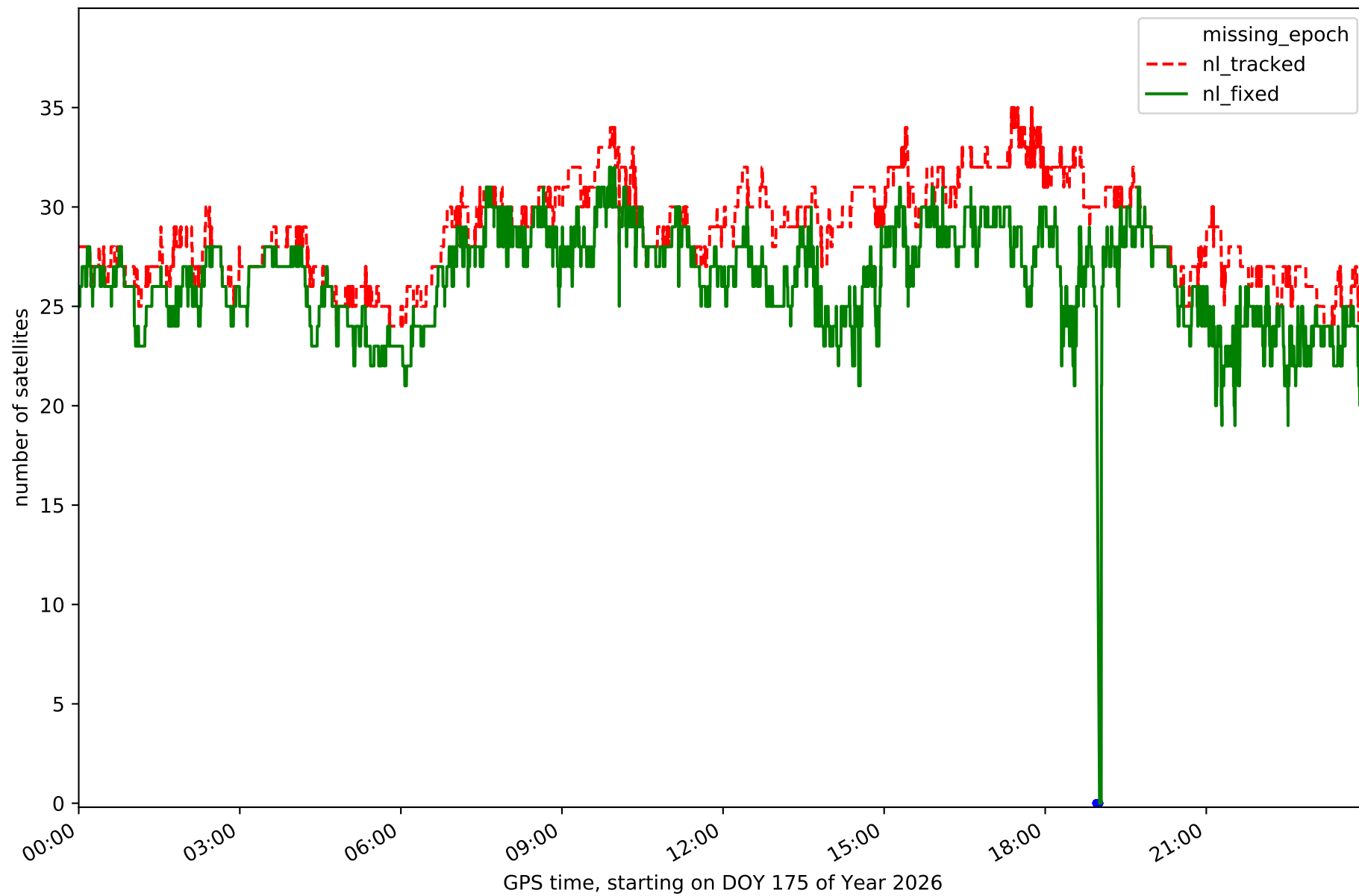

Station PONF in network NET6

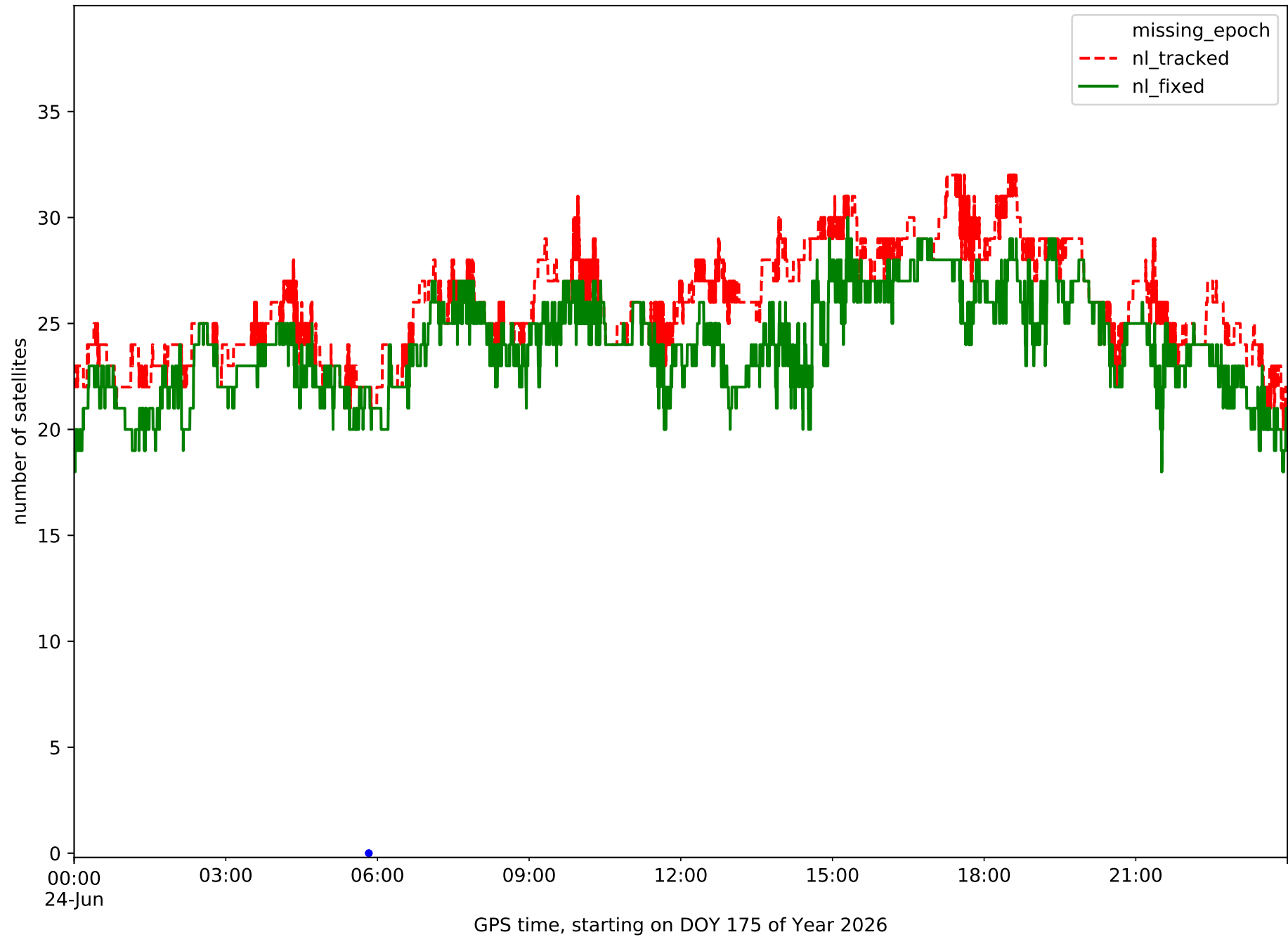

Station PSBR in network NET6

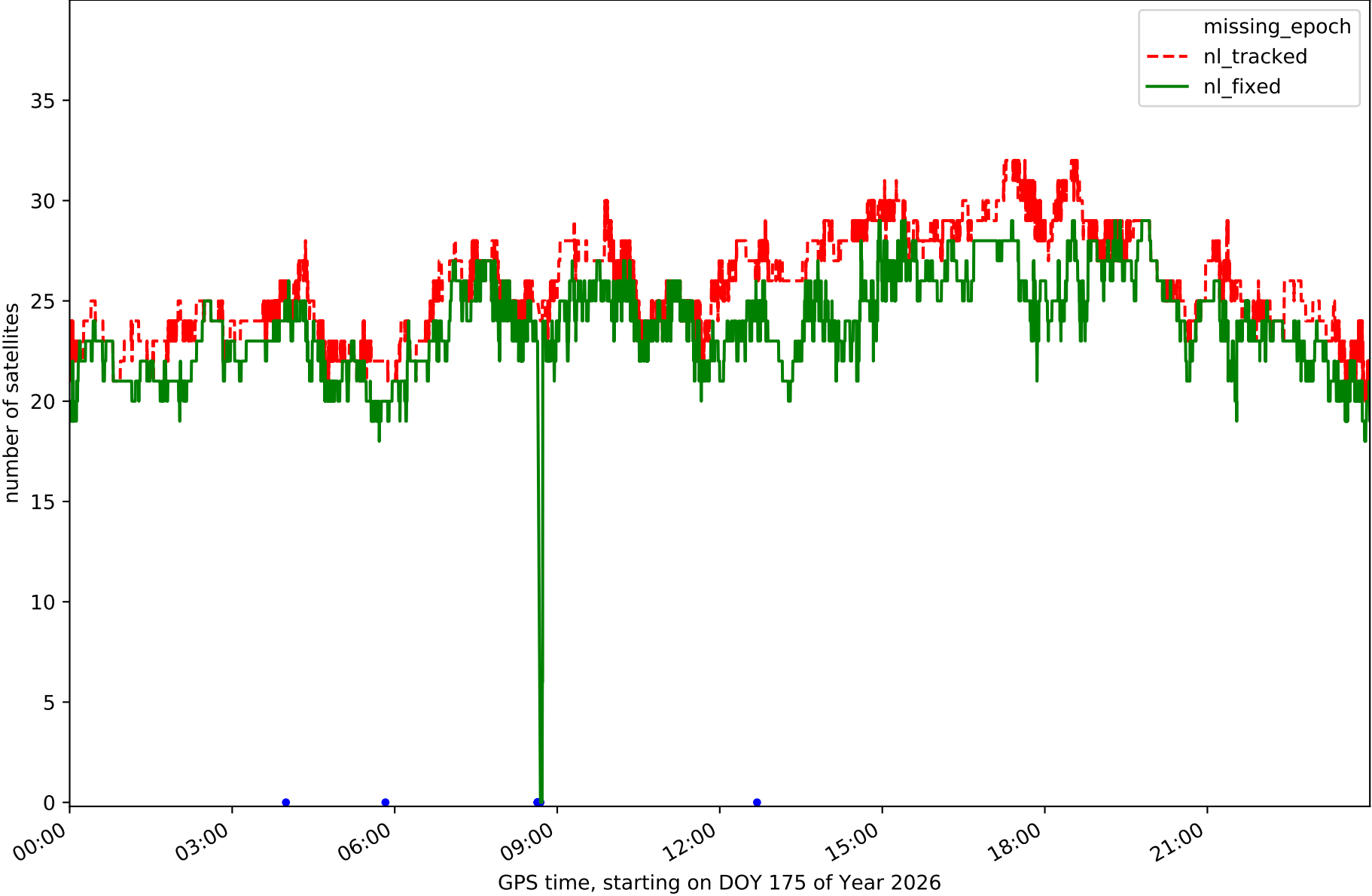

Station RODI in network NET6

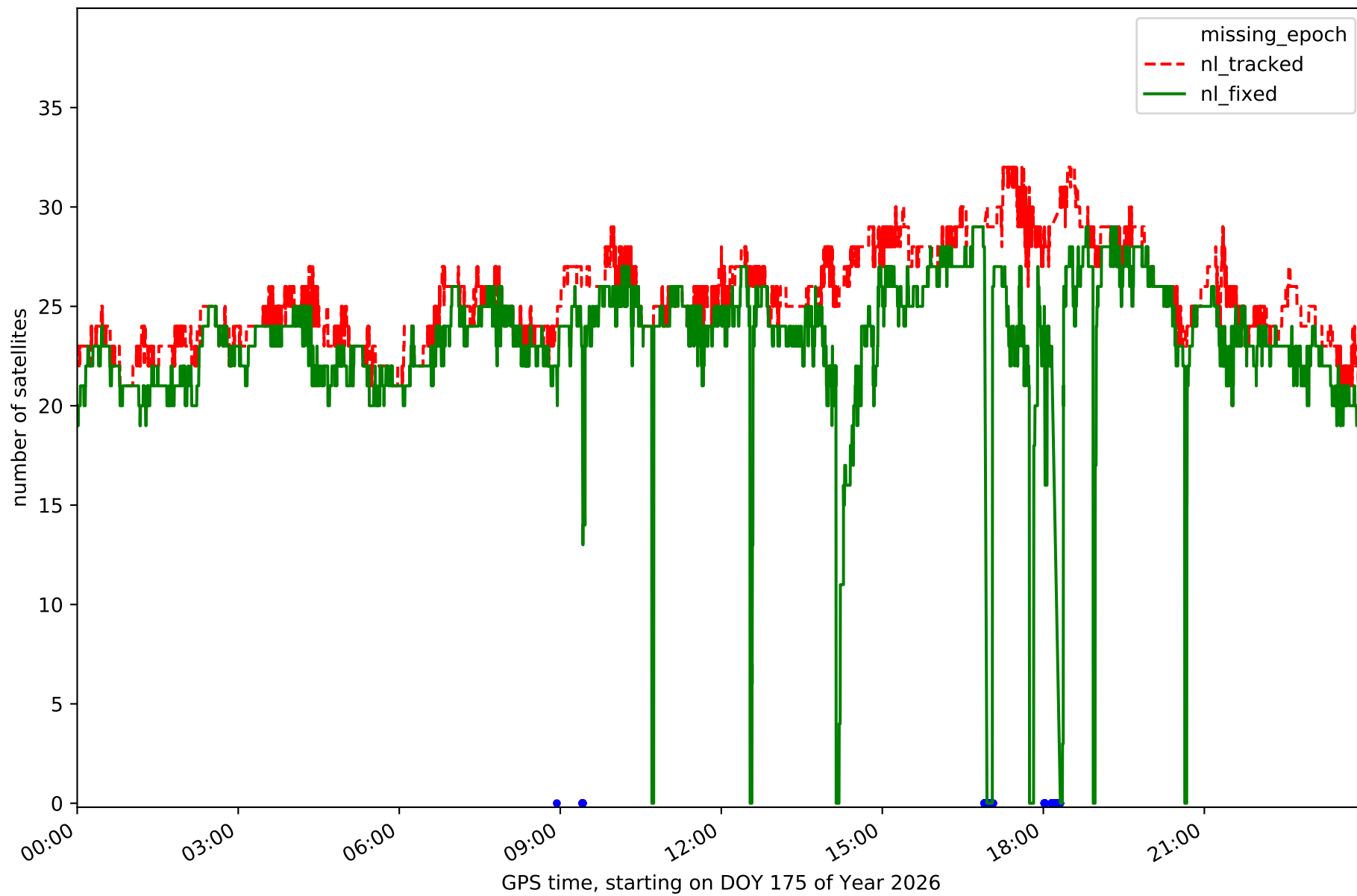

Station SALS in network NET6

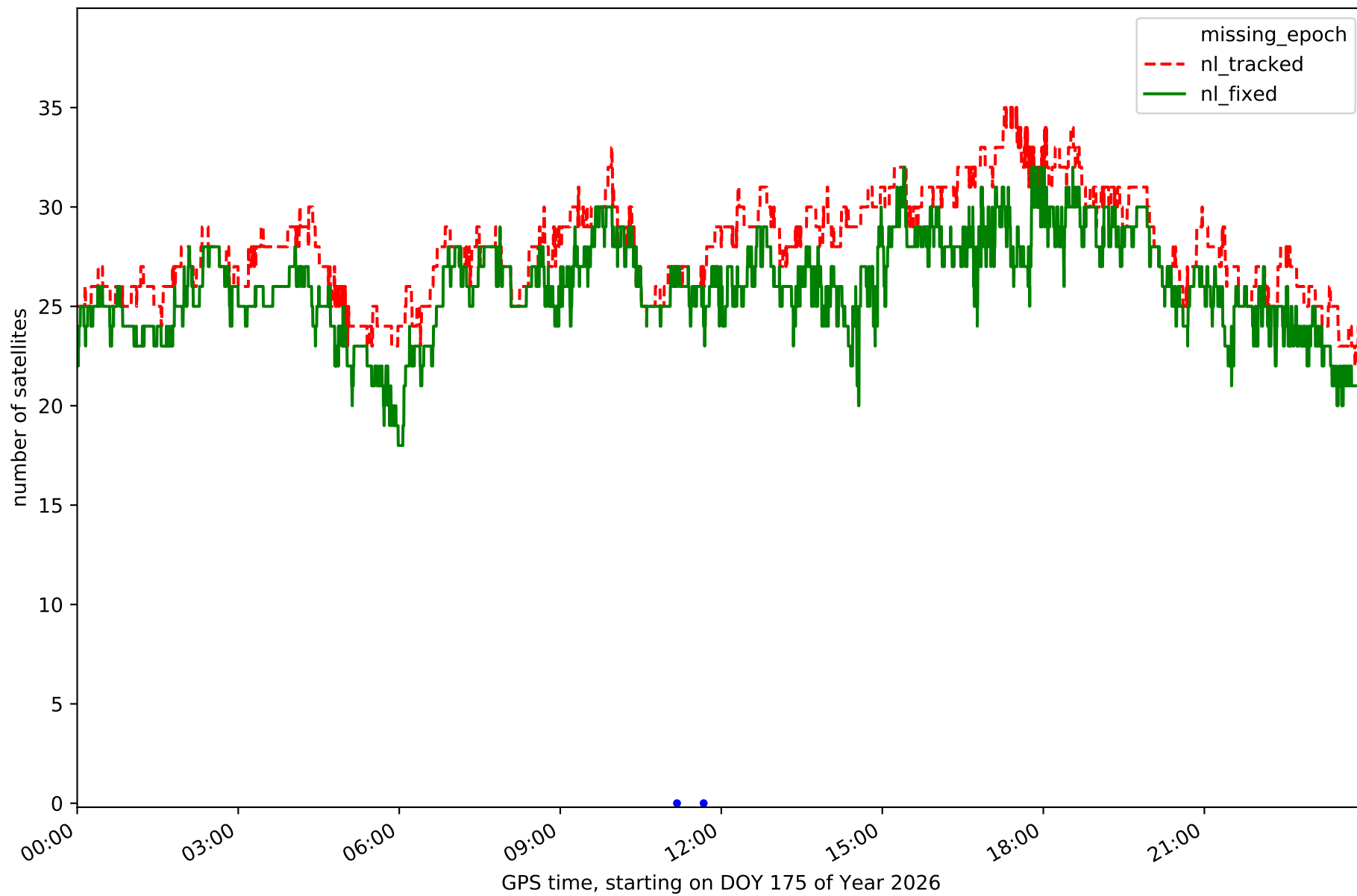

Station SNTG in network NET6

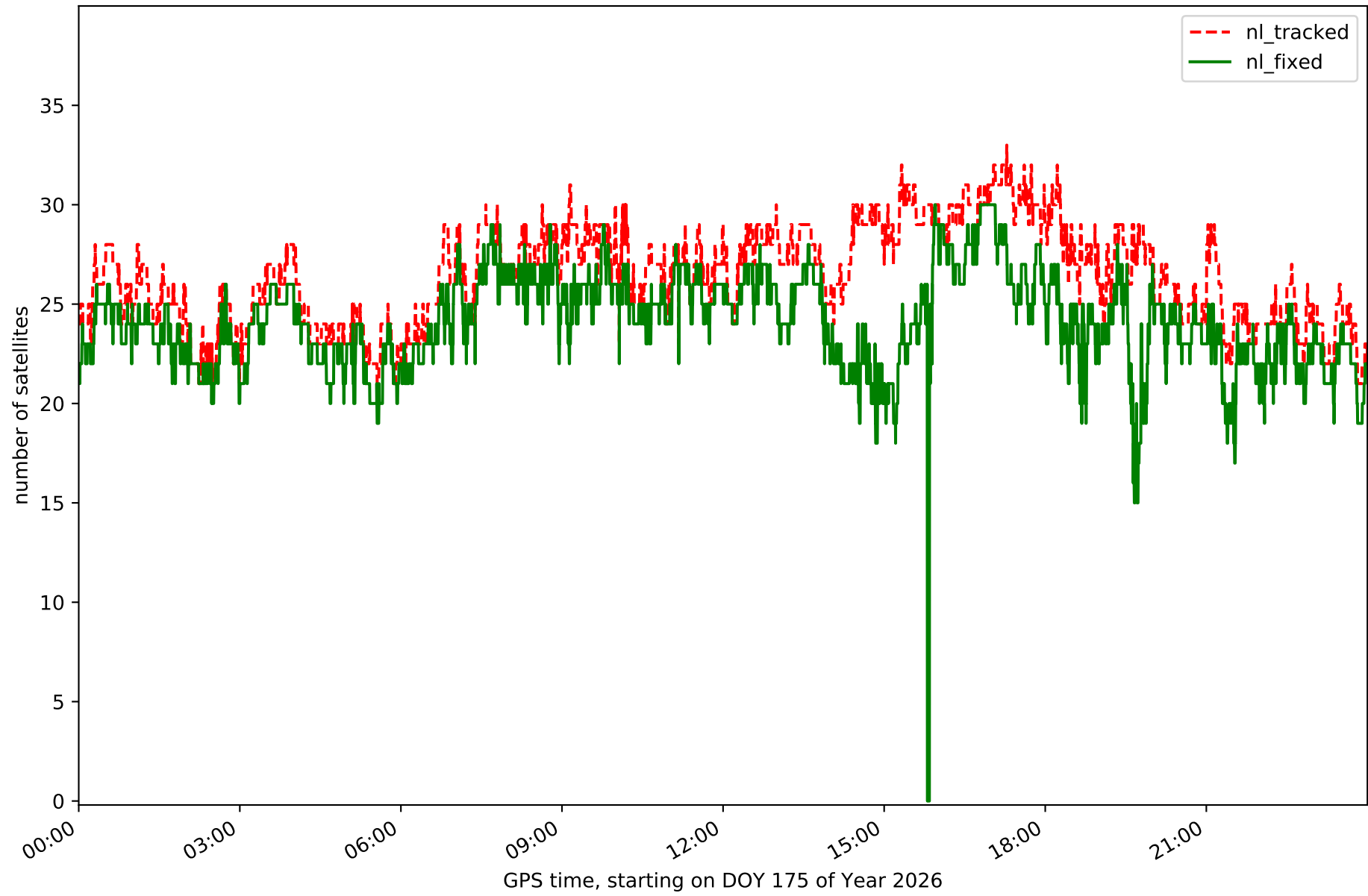

Station VBLO in network NET6

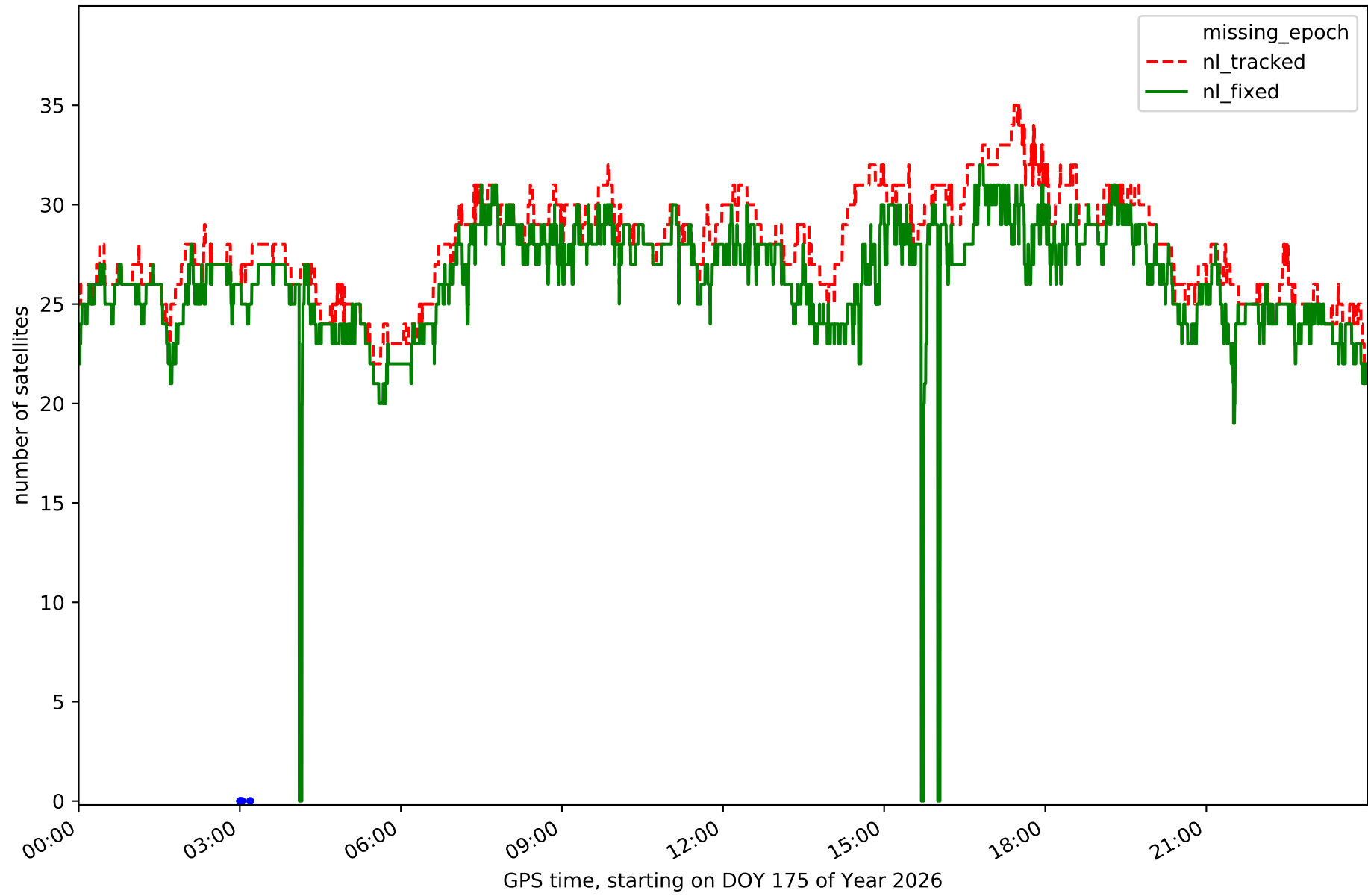

Station VEG1 in network NET6

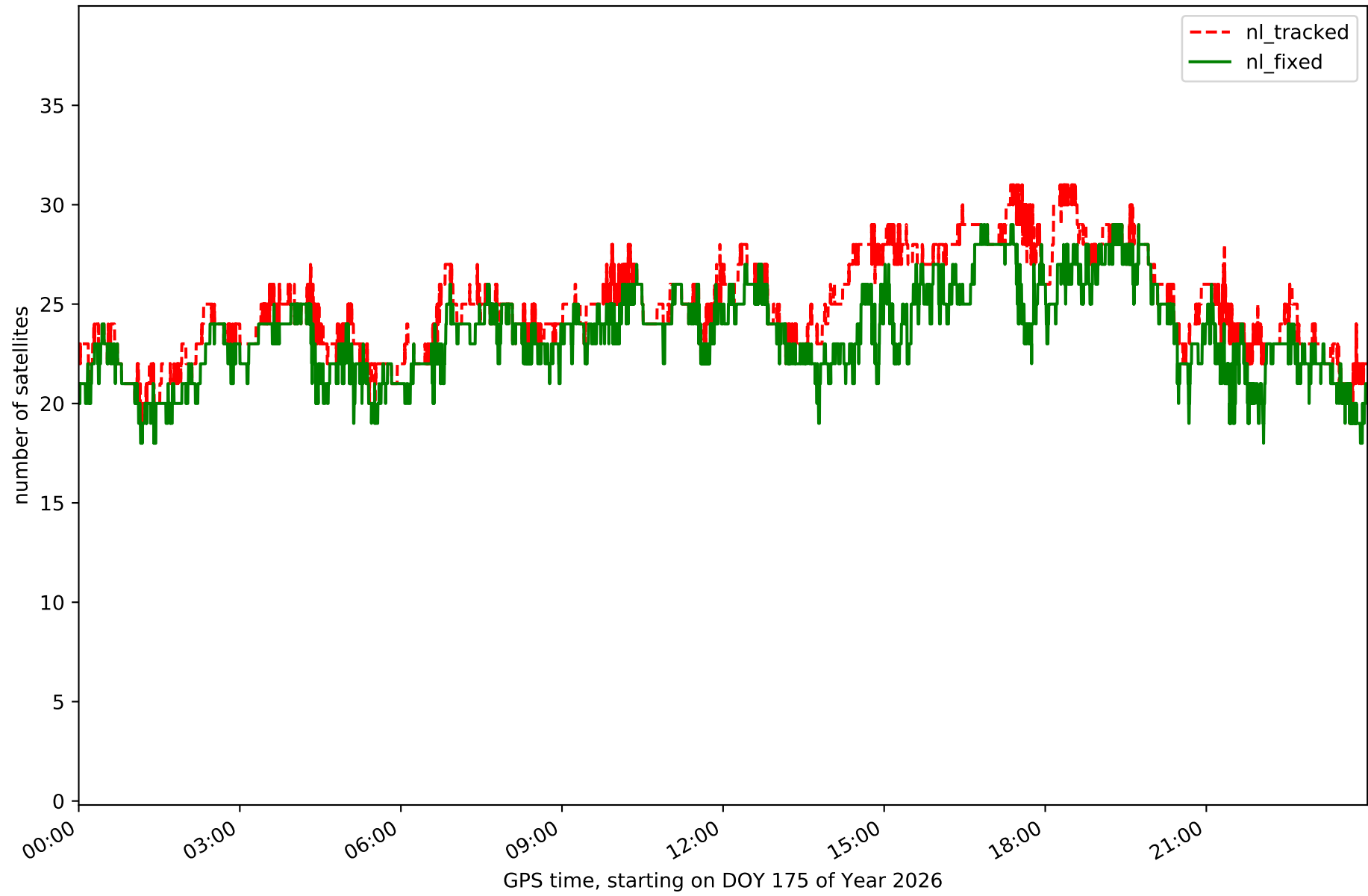

Station VIGO in network NET6

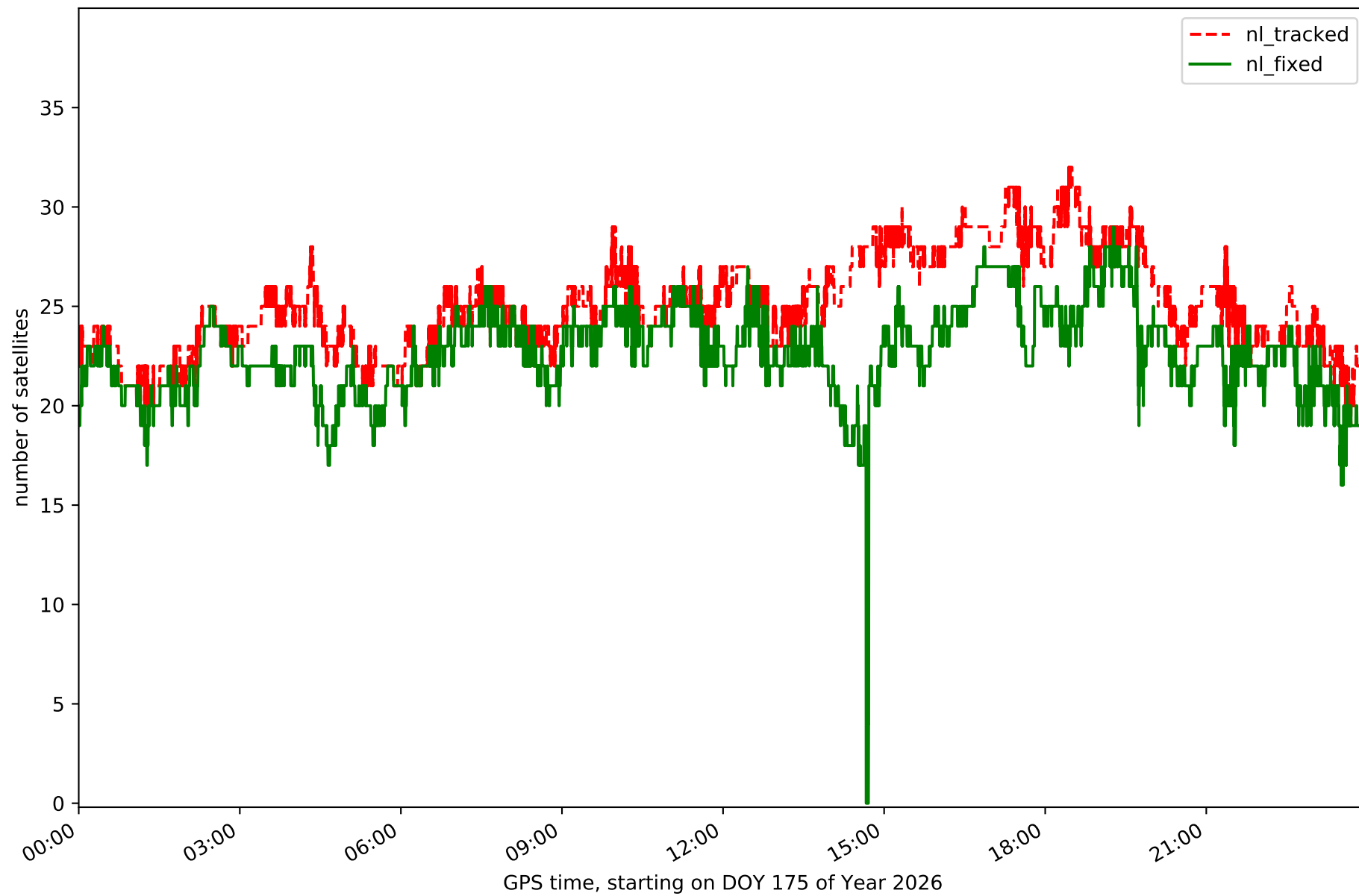

RefCheck for station ASTO in network NET6

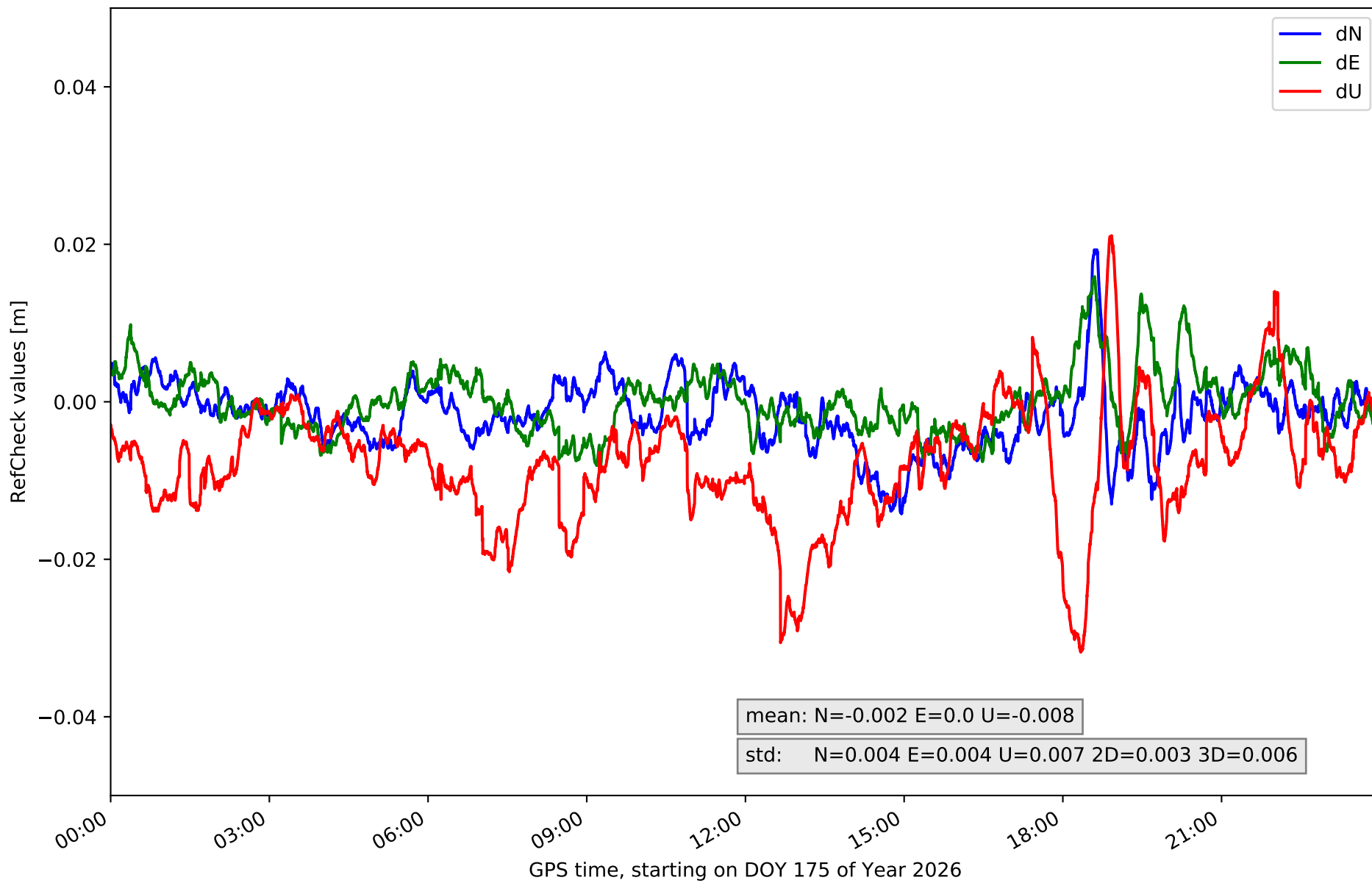

RefCheck for station BURB in network NET6

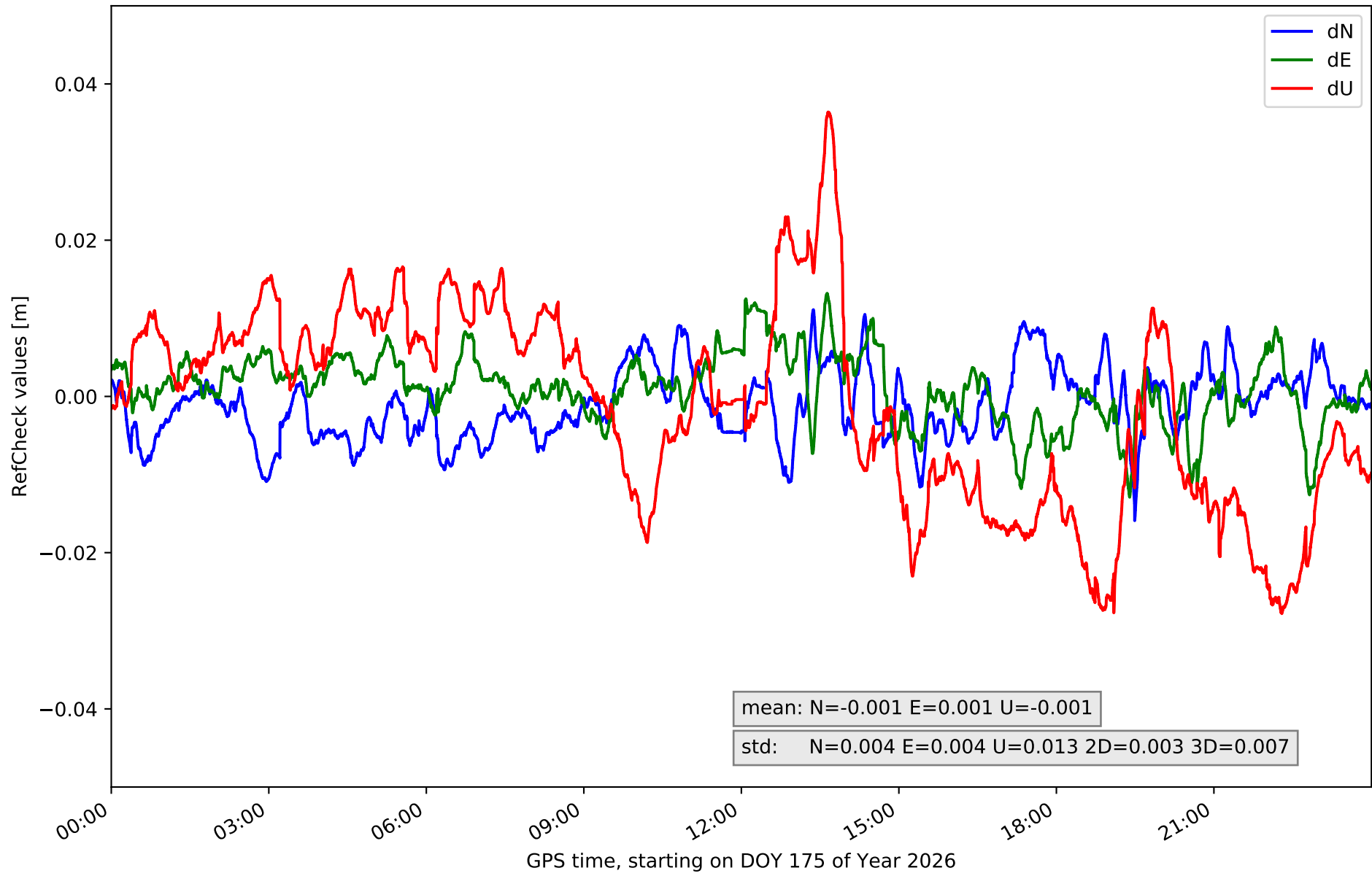

RefCheck for station CNAR in network NET6

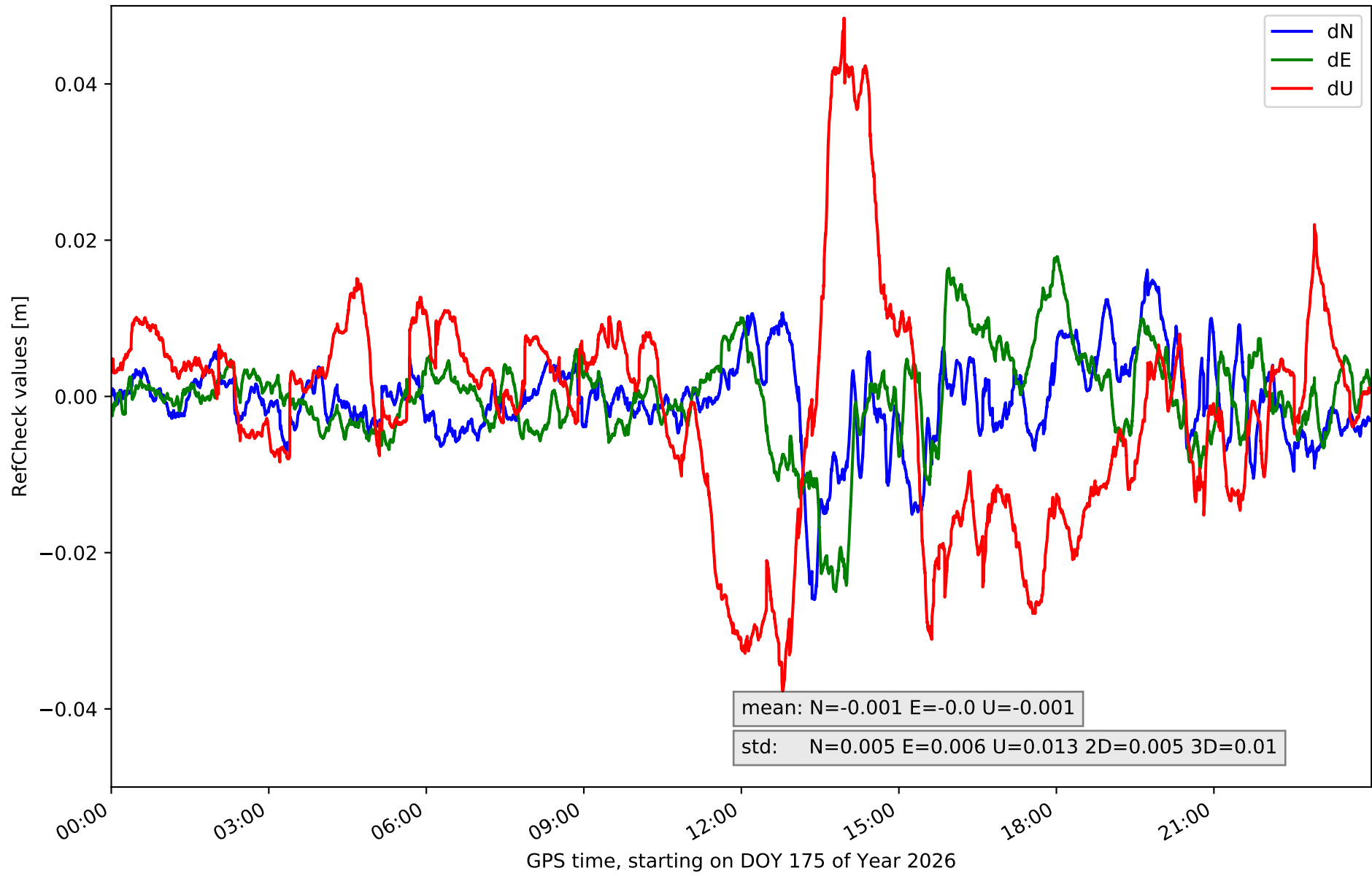

RefCheck for station FRRL in network NET6

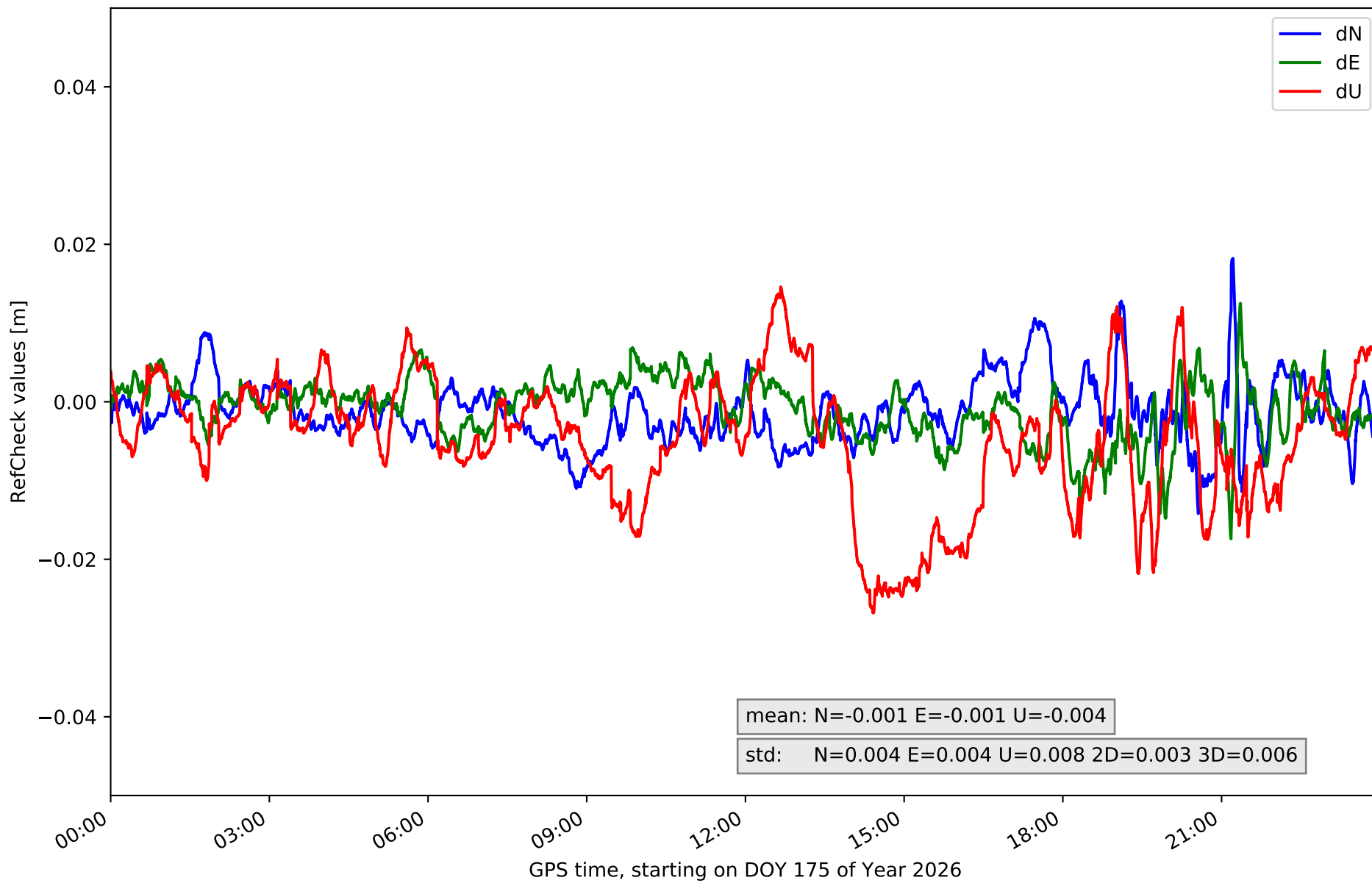

RefCheck for station GRSL in network NET6

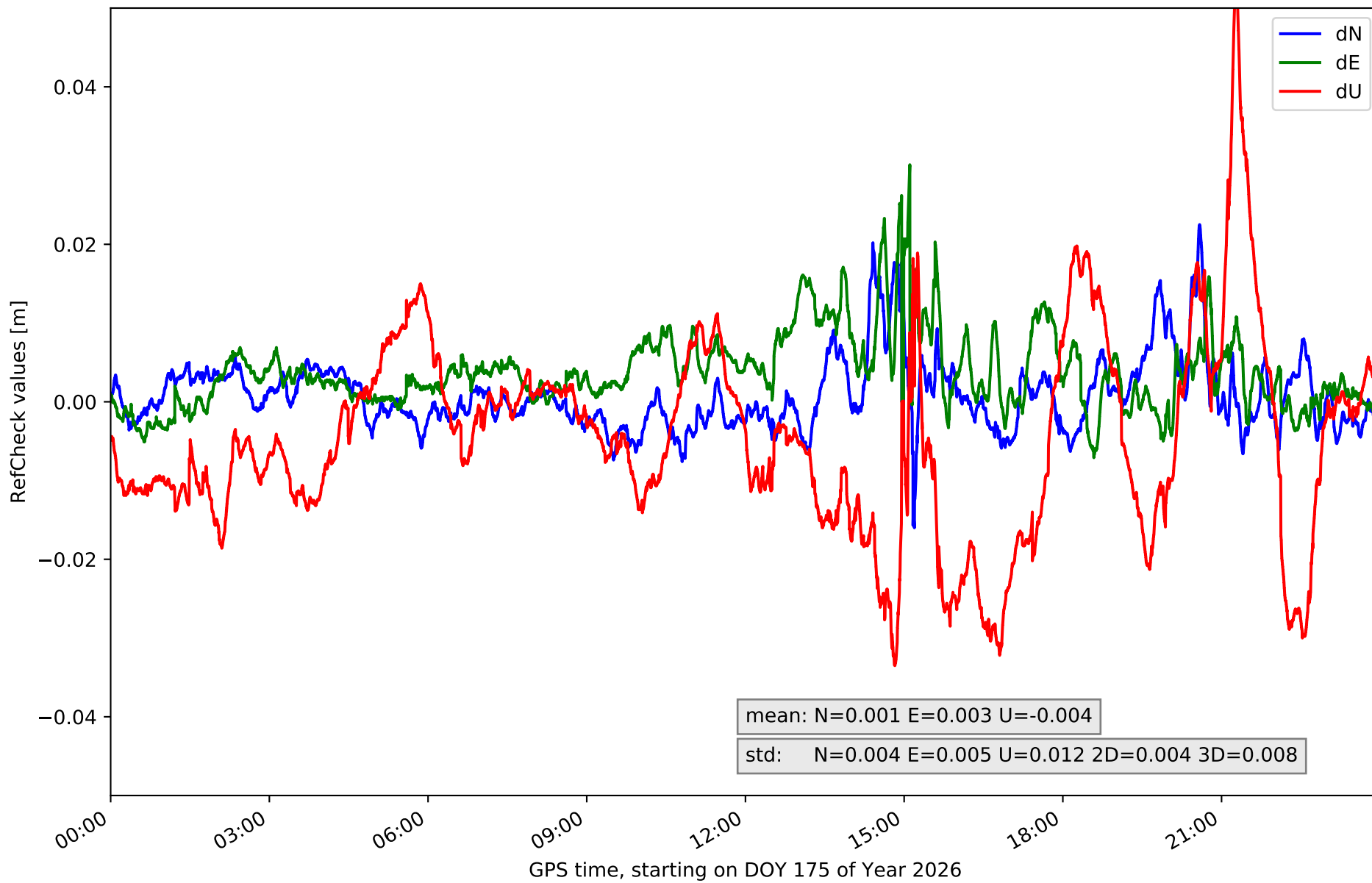

RefCheck for station GUDI in network NET6

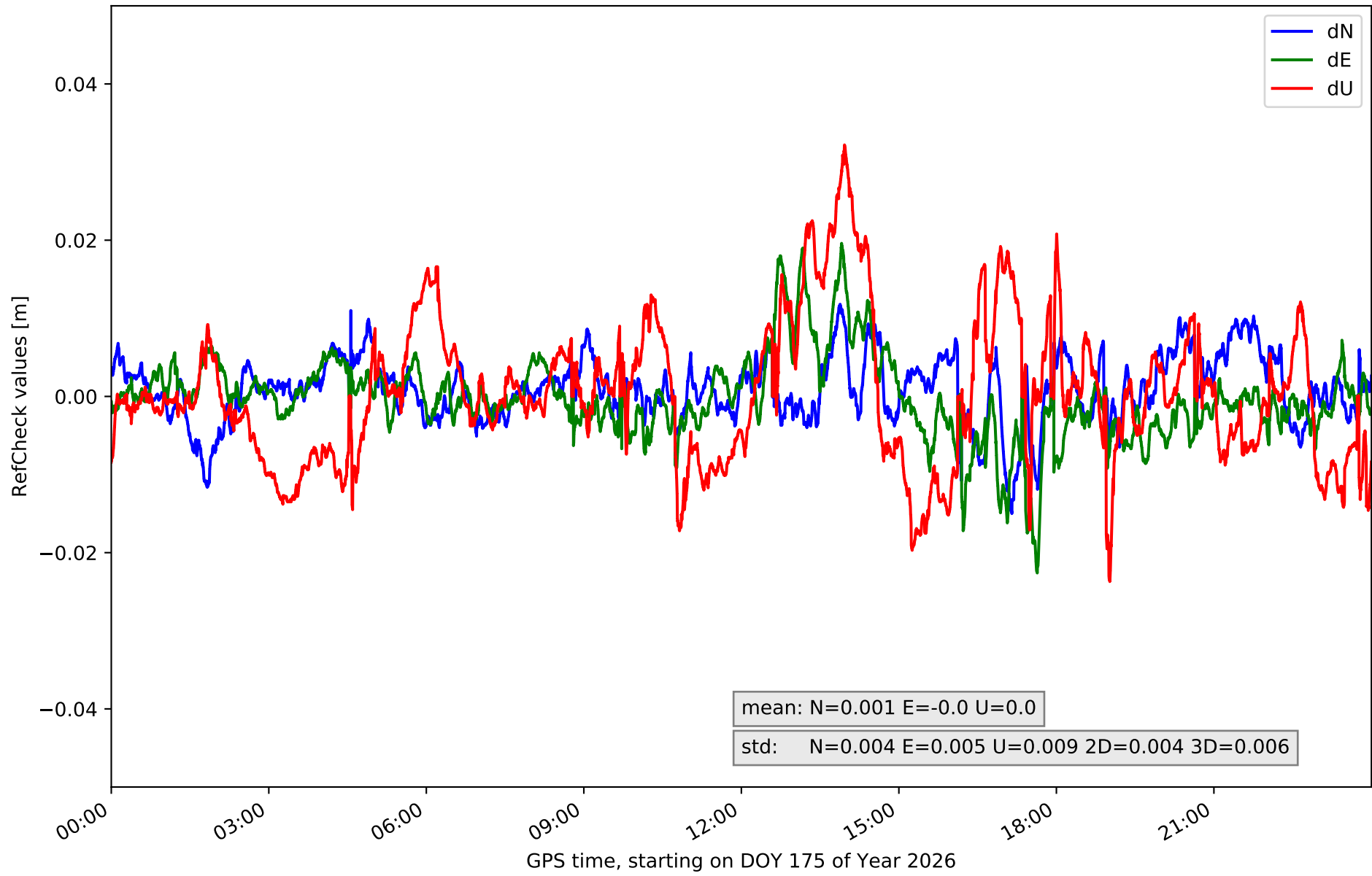

RefCheck for station LNG1 in network NET6

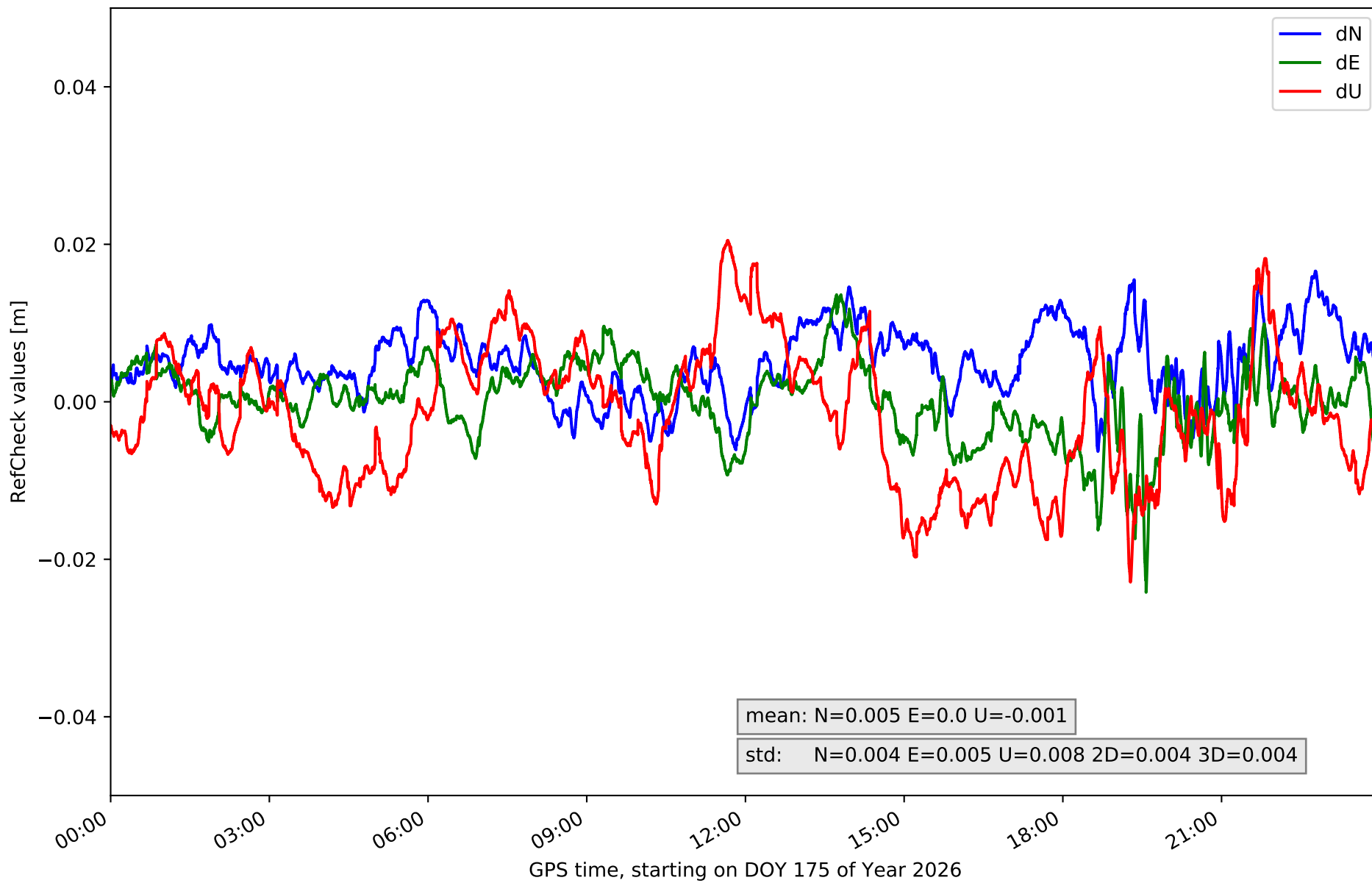

RefCheck for station LUAR in network NET6

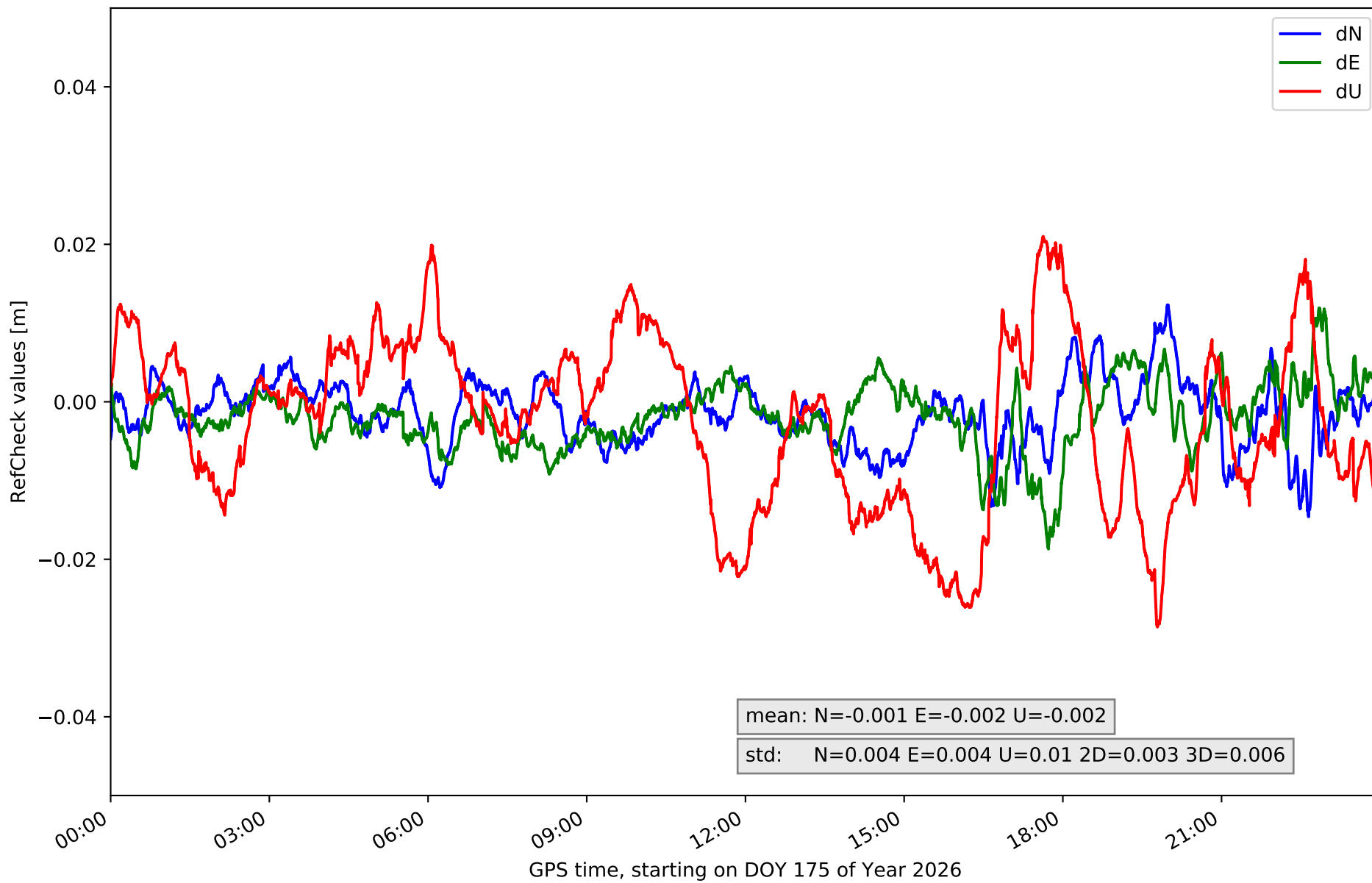

RefCheck for station LUGO in network NET6

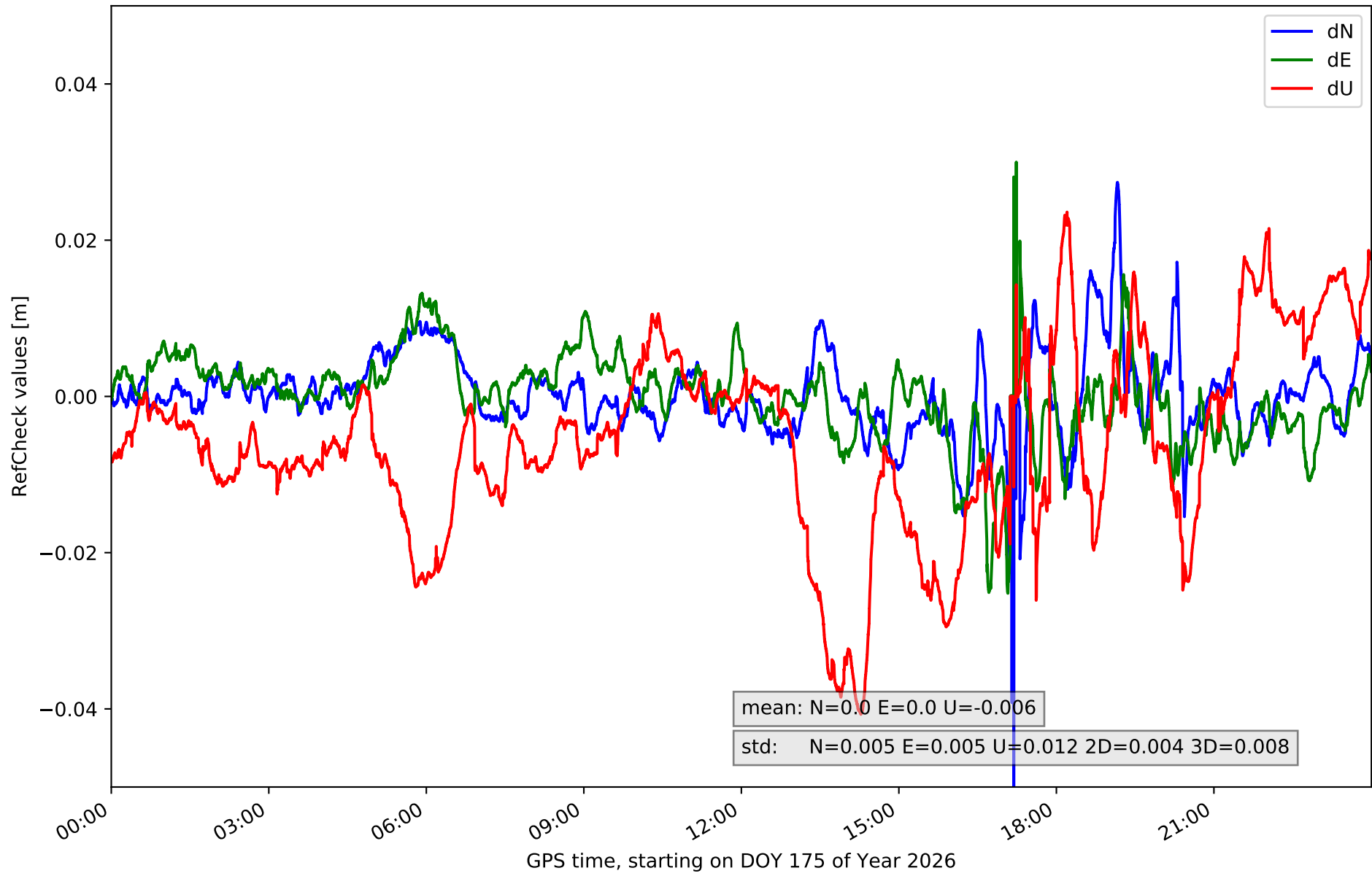

RefCheck for station ORTG in network NET6

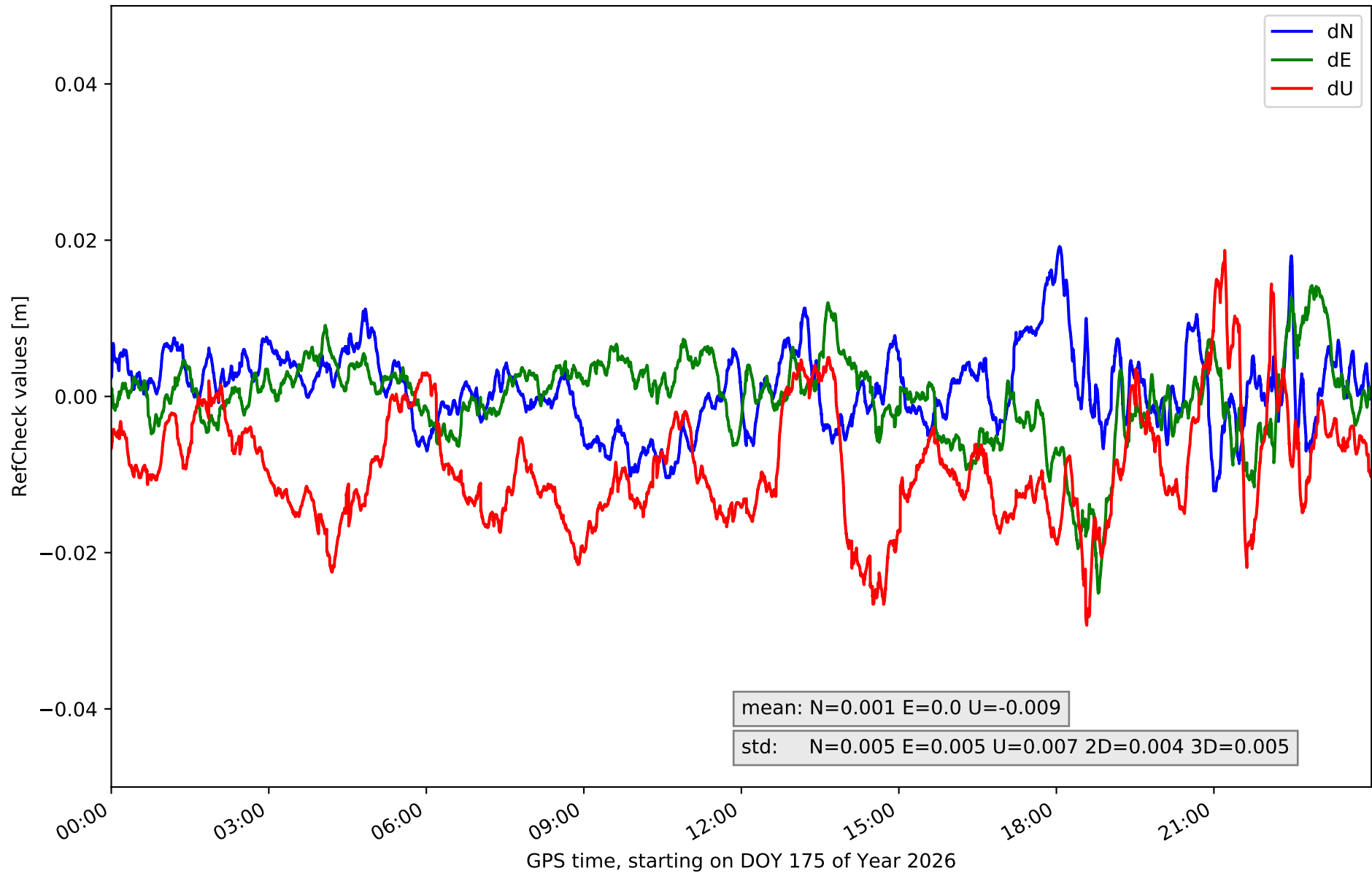

RefCheck for station PONF in network NET6

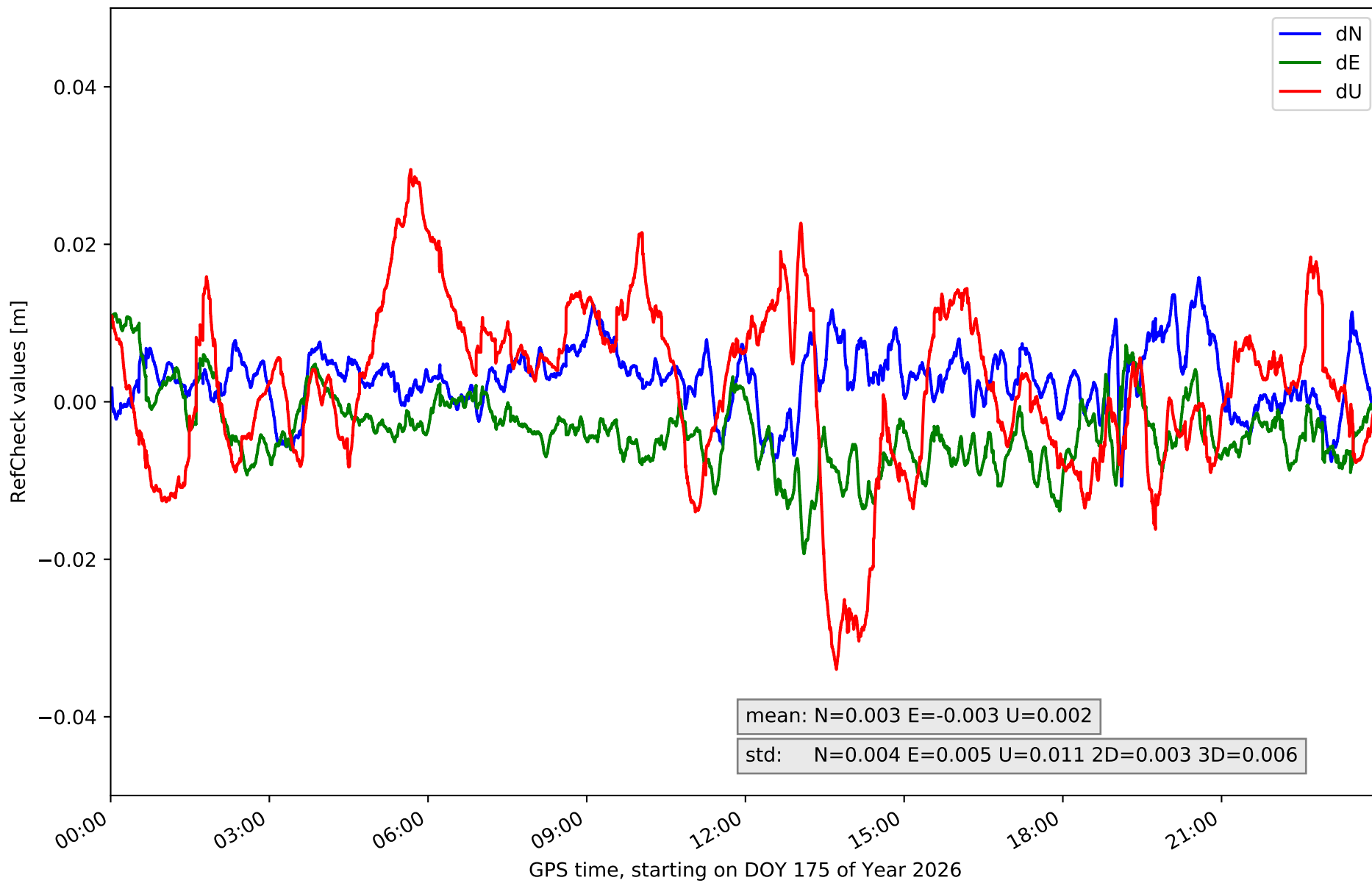

RefCheck for station PSBR in network NET6

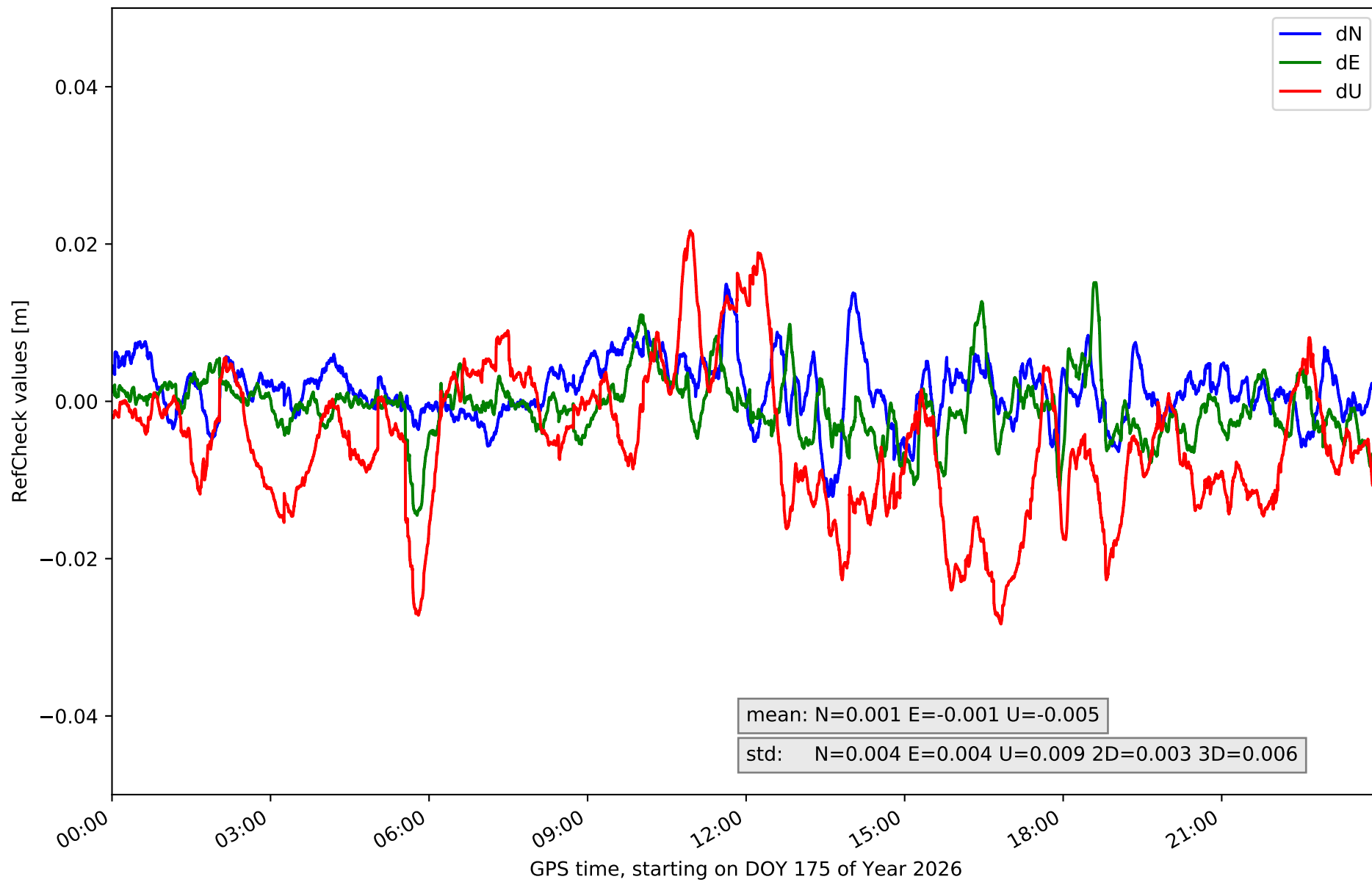

RefCheck for station RODI in network NET6

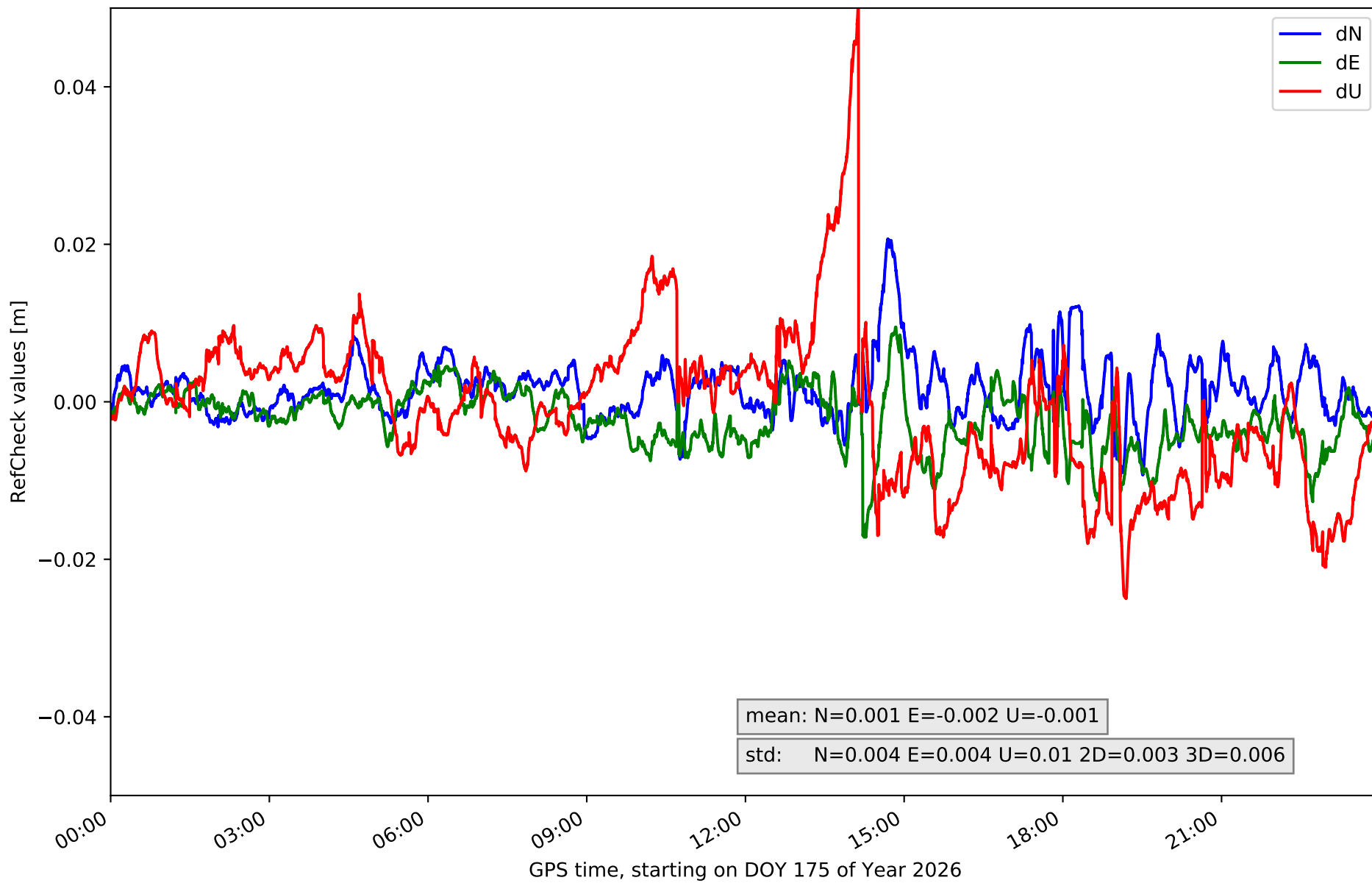

RefCheck for station SALS in network NET6

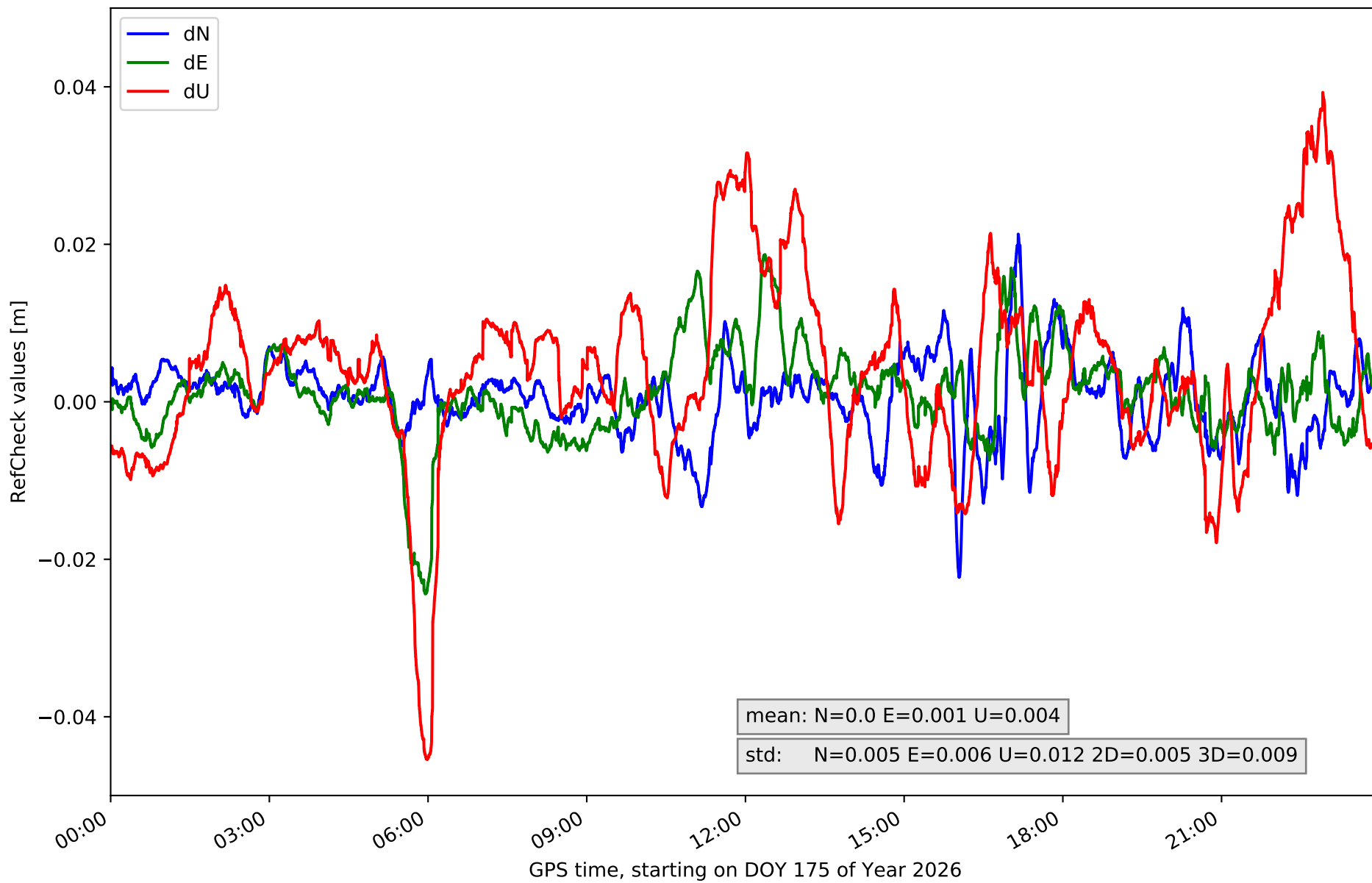

RefCheck for station SNTG in network NET6

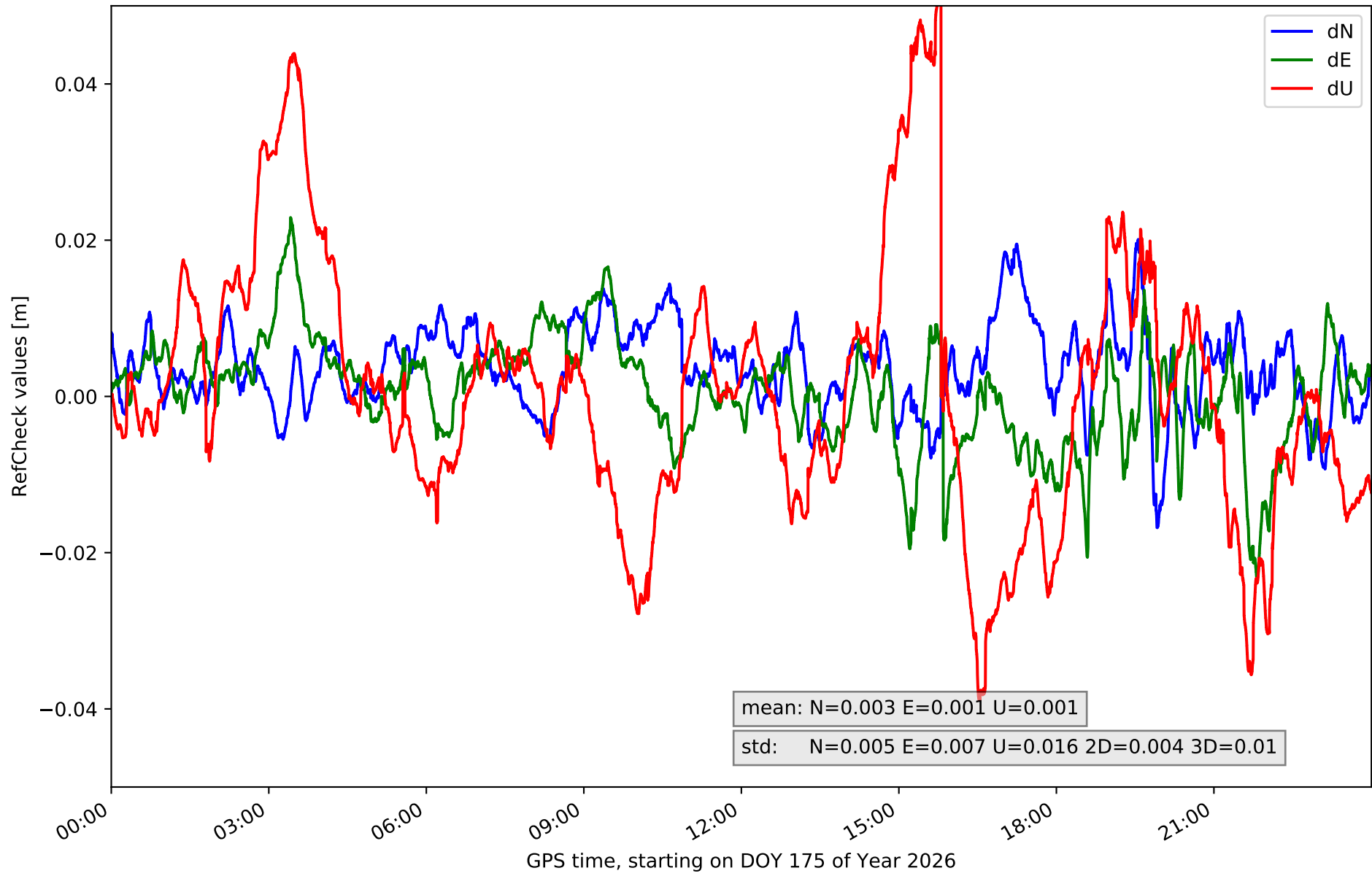

RefCheck for station VBLO in network NET6

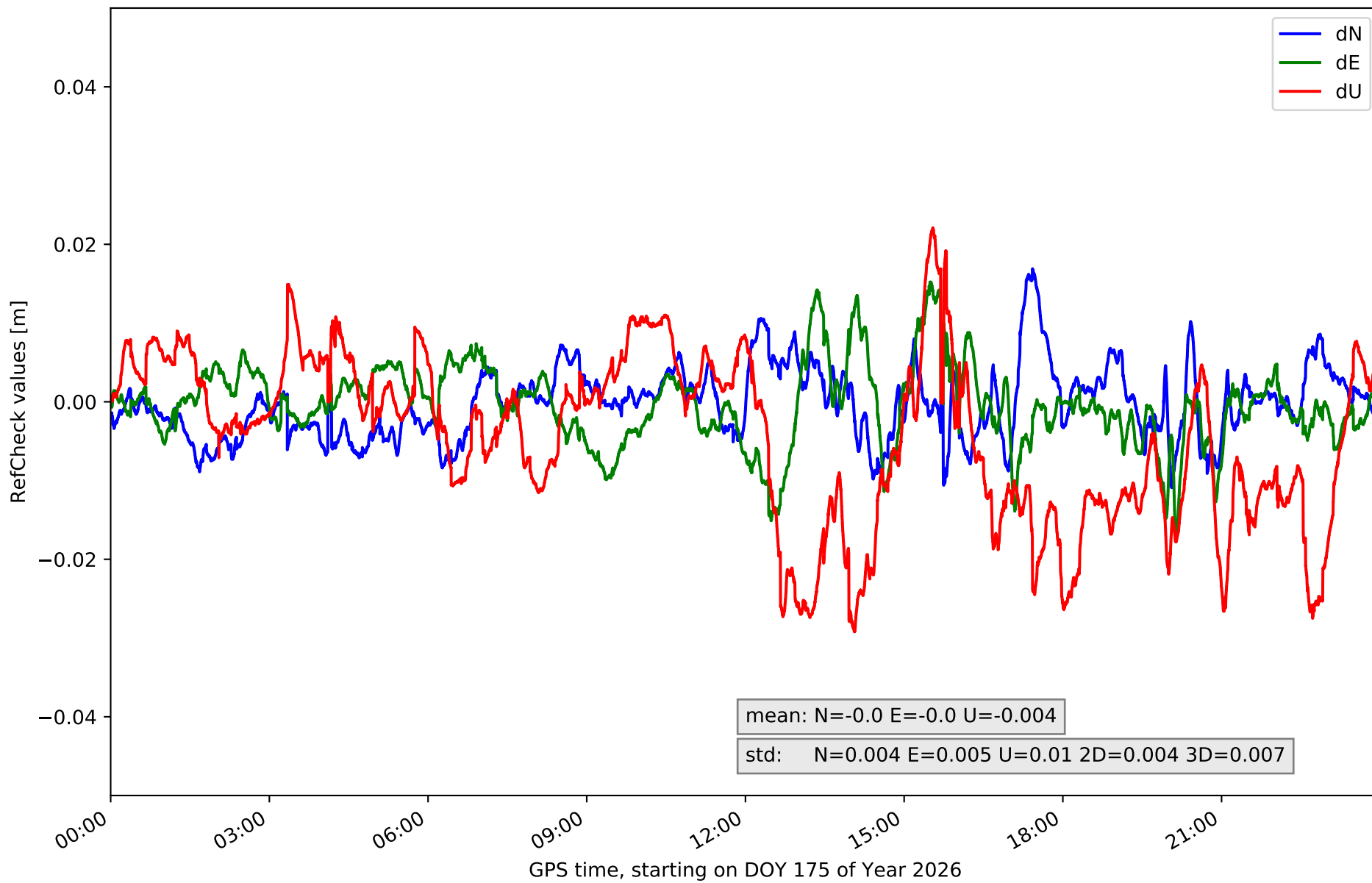

RefCheck for station VEG1 in network NET6

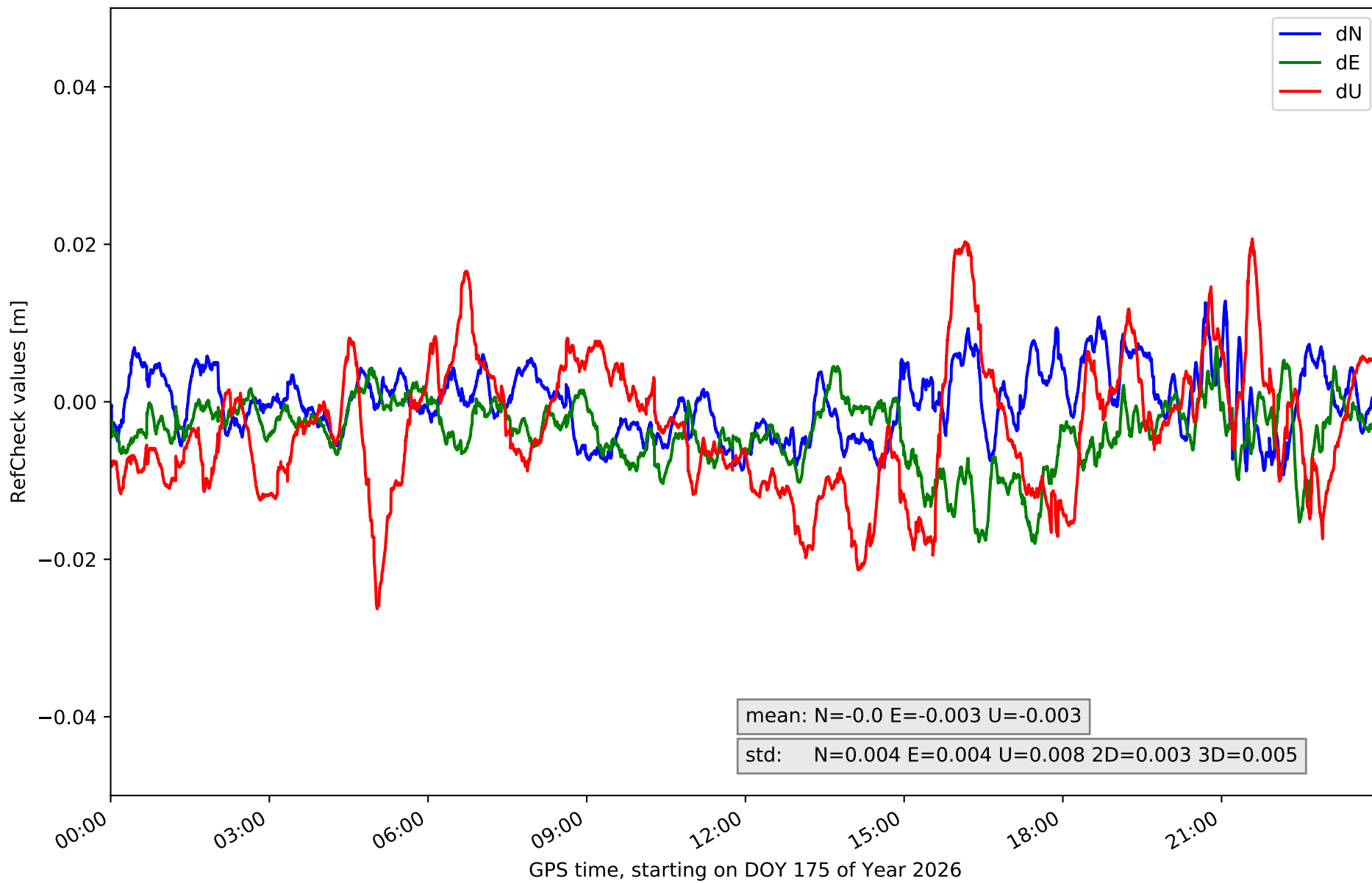

RefCheck for station VIGO in network NET6

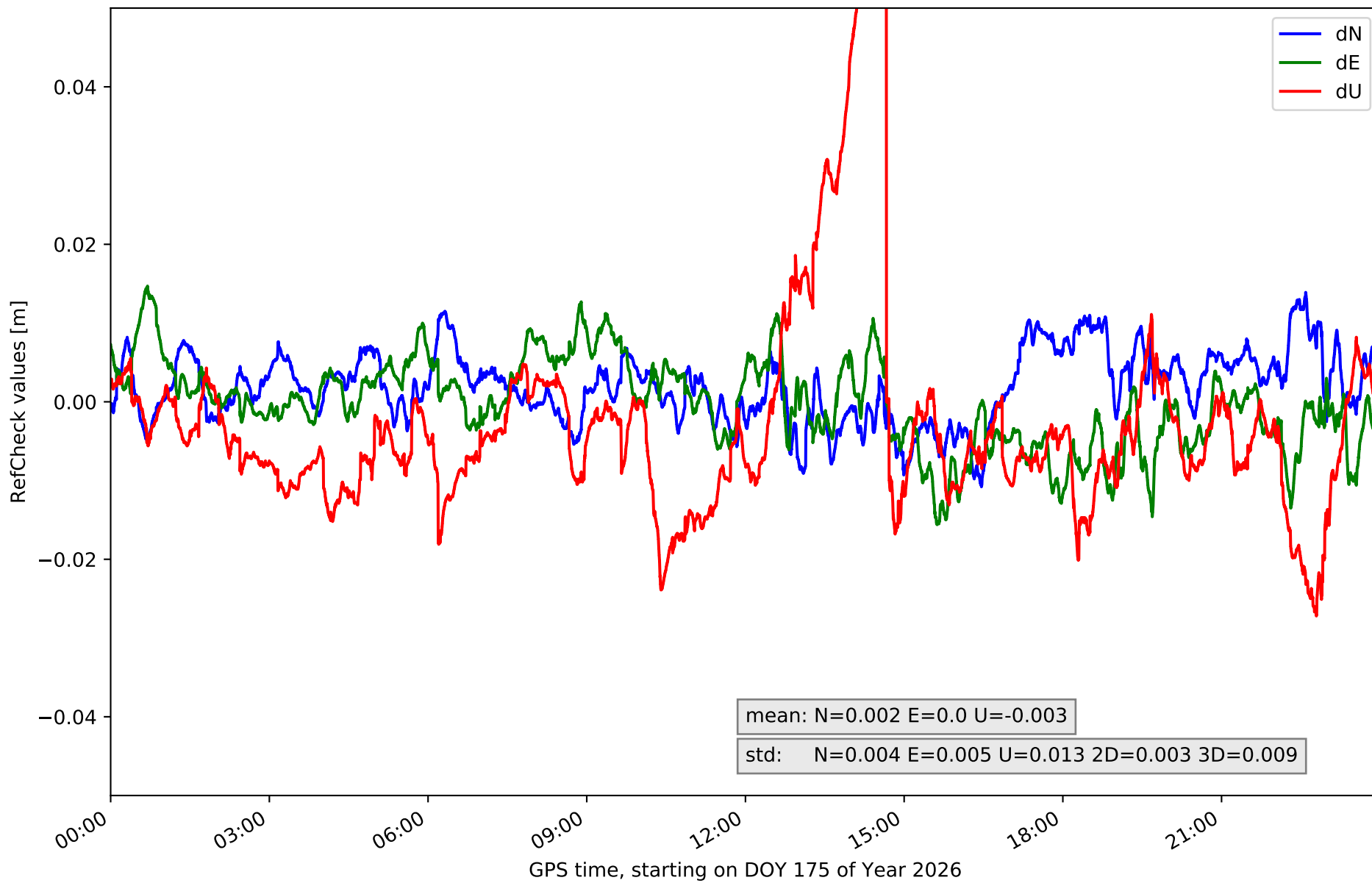

RefCheck values for network NET6

Station	Nmin	Nmax	Nstd	Emin	Emax	Estd	Umin	Umax	Ustd	std2D	std3D	#2D > 0.01	% 2D > 0.01	#3D > 0.02	% 3D > 0.02
ASTO	-0.014	0.019	0.004	-0.009	0.016	0.004	-0.032	0.021	0.007	0.003	0.006	4920	6.6	4480	6.0
BURB	-0.016	0.011	0.004	-0.013	0.013	0.004	-0.028	0.036	0.013	0.003	0.007	6023	8.1	10324	13.9
CNAR	-0.026	0.016	0.005	-0.025	0.018	0.006	-0.038	0.048	0.013	0.005	0.01	12074	16.3	12809	17.2
FRRL	-0.014	0.018	0.004	-0.017	0.013	0.004	-0.027	0.015	0.008	0.003	0.006	4762	6.4	5116	6.9
GRSL	-0.016	0.022	0.004	-0.007	0.03	0.005	-0.034	0.054	0.012	0.004	0.008	9591	12.9	11146	15.0
GUDI	-0.015	0.012	0.004	-0.023	0.02	0.005	-0.024	0.032	0.009	0.004	0.006	6697	9.0	4603	6.2
LNG1	-0.006	0.017	0.004	-0.024	0.014	0.005	-0.023	0.021	0.008	0.004	0.004	13468	18.1	2576	3.5
LUAR	-0.015	0.012	0.004	-0.019	0.012	0.004	-0.029	0.021	0.01	0.003	0.006	6566	8.8	7230	9.7
LUGO	-0.051	0.027	0.005	-0.025	0.03	0.005	-0.041	0.024	0.012	0.004	0.008	10804	14.5	13082	17.6
ORTG	-0.012	0.019	0.005	-0.025	0.014	0.005	-0.029	0.019	0.007	0.004	0.005	8385	11.3	6361	8.6
PONF	-0.011	0.016	0.004	-0.019	0.011	0.005	-0.034	0.029	0.011	0.003	0.006	12249	16.5	7341	9.9
PSBR	-0.012	0.015	0.004	-0.015	0.015	0.004	-0.028	0.022	0.009	0.003	0.006	5366	7.2	6213	8.4
RODI	-0.009	0.021	0.004	-0.017	0.009	0.004	-0.025	0.051	0.01	0.003	0.006	5313	7.2	3733	5.0
SALS	-0.022	0.021	0.005	-0.024	0.019	0.006	-0.045	0.039	0.012	0.005	0.009	9669	13.0	11507	15.5
SNTG	-0.017	0.02	0.005	-0.024	0.023	0.007	-0.039	0.062	0.016	0.004	0.01	20634	27.8	18228	24.5
VBLO	-0.011	0.017	0.004	-0.017	0.015	0.005	-0.029	0.022	0.01	0.004	0.007	7906	10.6	9806	13.2
VEG1	-0.009	0.013	0.004	-0.018	0.007	0.004	-0.026	0.021	0.008	0.003	0.005	8260	11.1	4551	6.1
VIGO	-0.011	0.014	0.004	-0.016	0.015	0.005	-0.027	0.06	0.013	0.003	0.009	10596	14.3	7472	10.1
Mean	-0.016	0.017	0.004	-0.019	0.016	0.005	-0.031	0.033	0.01	0.004	0.007	9071.3	12.2	8143.2	11.0
Min/Max	-0.051	0.027	0.005	-0.025	0.03	0.007	-0.045	0.062	0.016	0.005	0.01	20634	27.8	18228	24.5

fixing statistic for network NET6

fixing percentage of	all GNSS	G	R	E	C
using threshold 0.3	94.1	95.2	95.1	94.8	91.0
considering satellites with dual-frequency fixed	92.3	93.4	92.1	92.9	89.7
considering all signals separately	92.5	93.6	92.1	93.3	88.8