

summary for network NET5

timeperiod chosen: from 2026-06-24-00:00:00 until 2026-06-24-23:59:59

average update rate (durations larger than 15 seconds considered as observation gap): 1.1 seconds

average fixing percentage with threshold set to 0.3: 92.1 percent

stations available: 14 of 14

station information:

station ARDU:	antenna: LEIAR20 LEIM	receiver: LEICA GR50	height: 844.47
station BUOS:	antenna: TRM59900.00 SCIS	receiver: TRIMBLE NETR9	height: 963.892
station BURG:	antenna: GPPNULLANTENNA NONE	receiver: LEICA GR50	height: 939.518
station CALH:	antenna: GPPNULLANTENNA NONE	receiver: LEICA GR50	height: 411.39
station CAS0:	antenna: GPPNULLANTENNA NONE	receiver: LEICA GR30	height: 564.199
station CERV:	antenna: GPPNULLANTENNA NONE	receiver: LEICA GR50	height: 723.308
station ELCI:	antenna: GPPNULLANTENNA NONE	receiver: LEICA GR30	height: 525.686
station LOSA:	antenna: GPPNULLANTENNA NONE	receiver: LEICA GR50	height: 510.249
station QINT:	antenna: TRM59900.00 SCIS	receiver: TRIMBLE NETR9	height: 1191.824
station RIO1:	antenna: LEIAR25.R4 LEIT	receiver: LEICA GR50	height: 450.419
station SANR:	antenna: GPPNULLANTENNA NONE	receiver: LEICA GR50	height: 361.505
station SORI:	antenna: GPPNULLANTENNA NONE	receiver: LEICA GR50	height: 1135.68
station SROM:	antenna: GPPNULLANTENNA NONE	receiver: LEICA GR50	height: 1150.482
station VTRO:	antenna: GPPNULLANTENNA NONE	receiver: LEICA GR50	height: 1626.171

Processing rate in network NET5

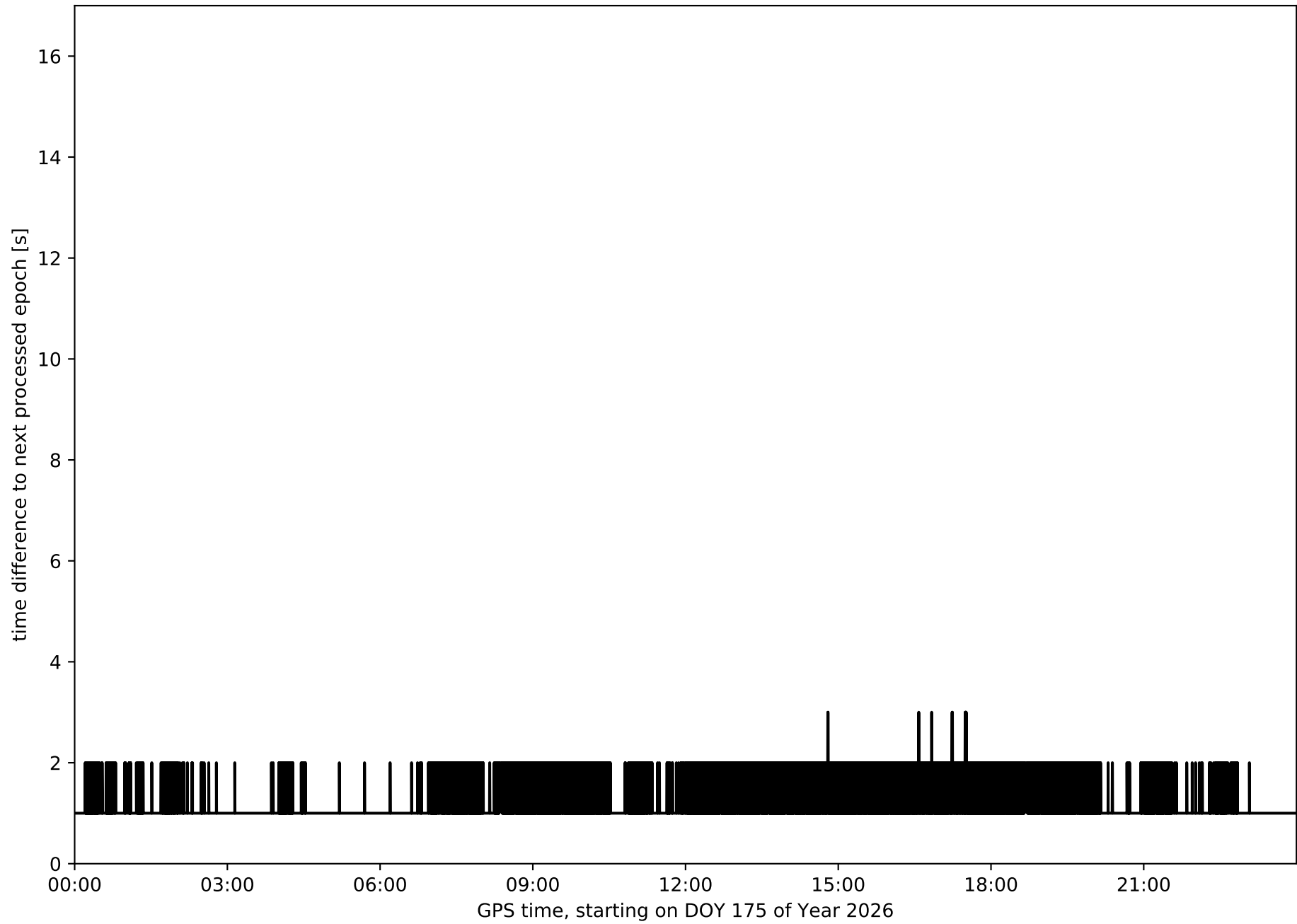

Histogram of the processing rate in network NET5 (durations larger 15 seconds neglected)

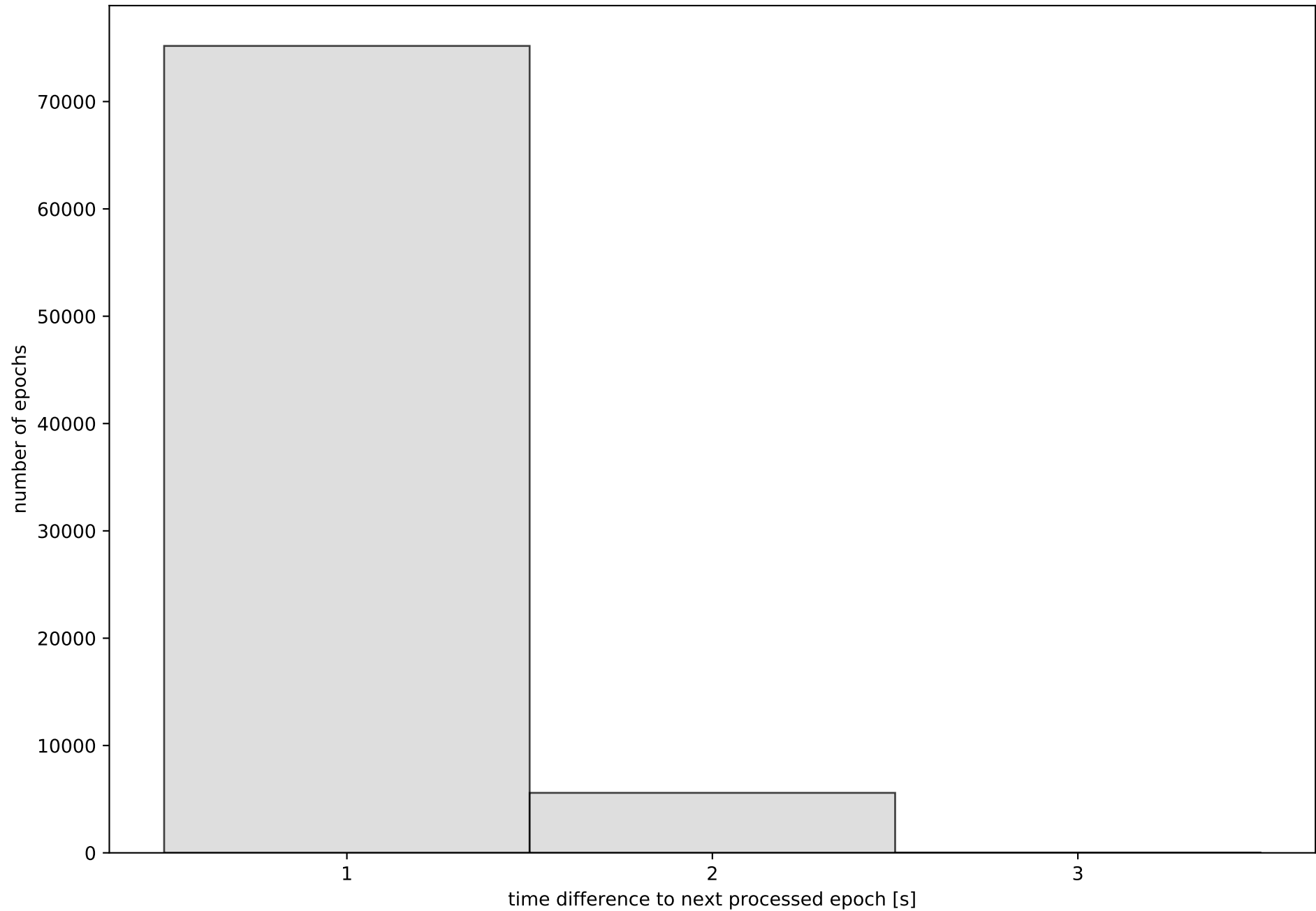

Network NET5 with threshold set to 0.3

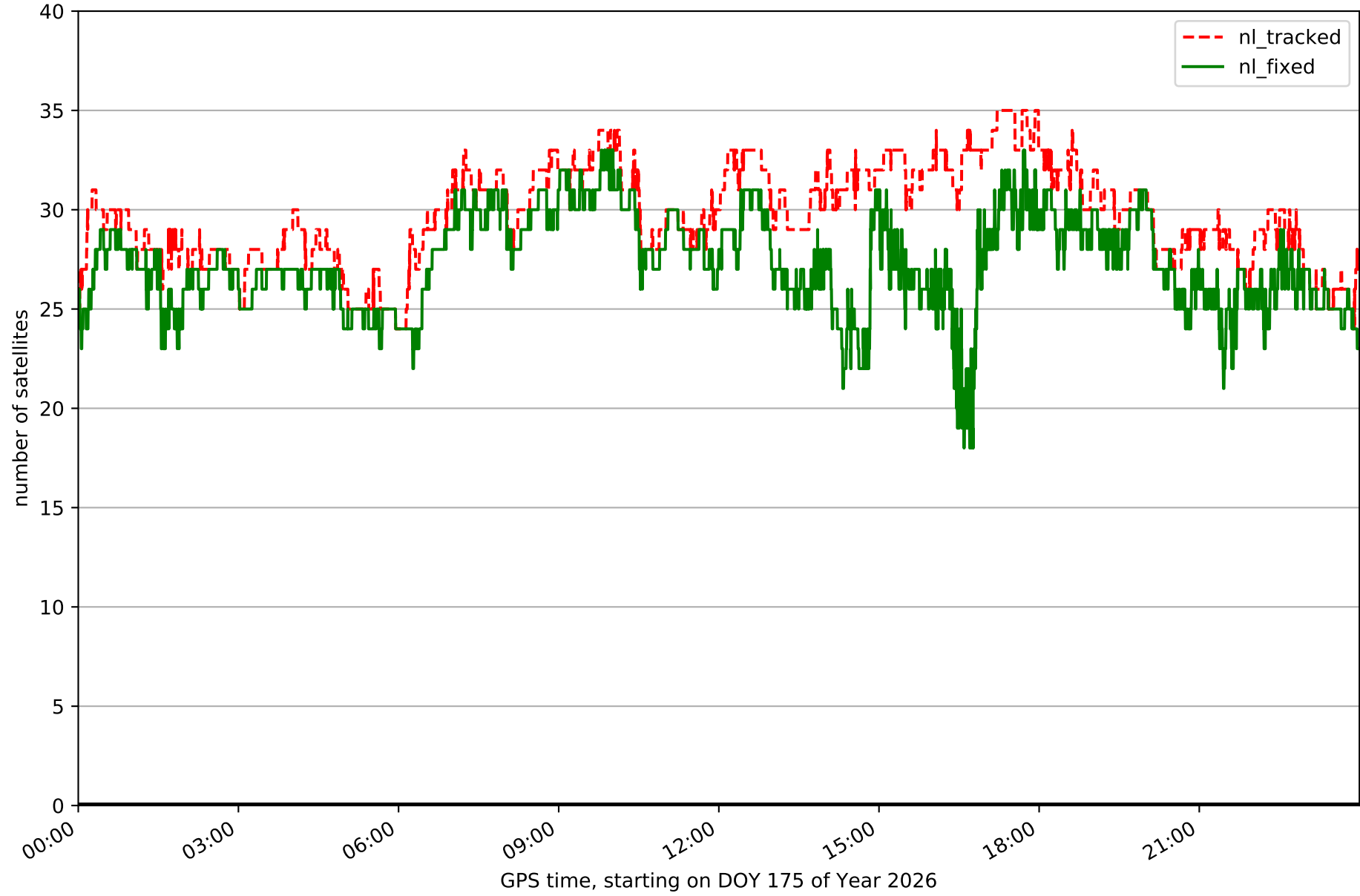

Fixing percentage of satellites in network NET5 with threshold set to 0.3

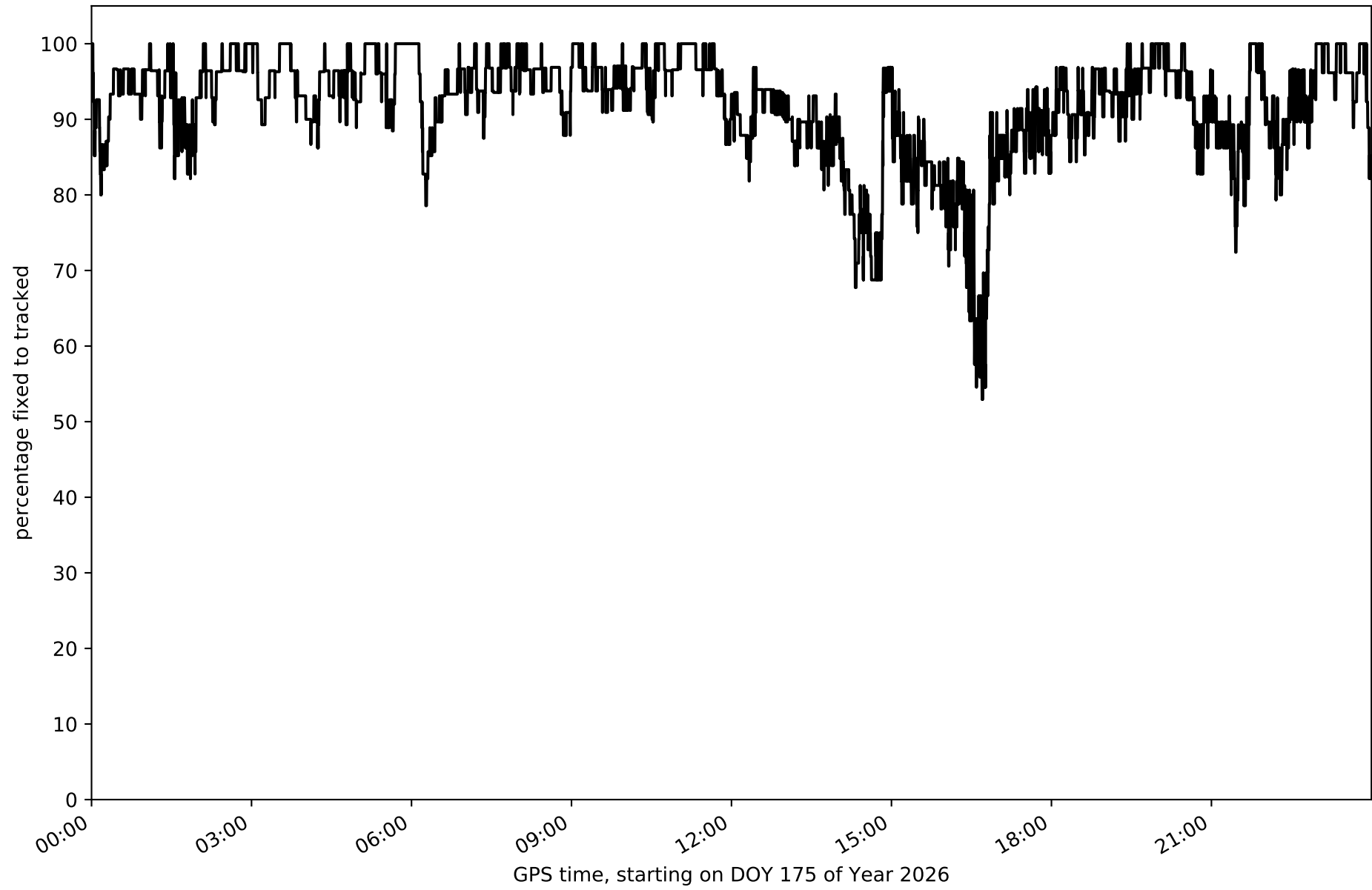

Network NET5 - only GPS with threshold set to 0.3

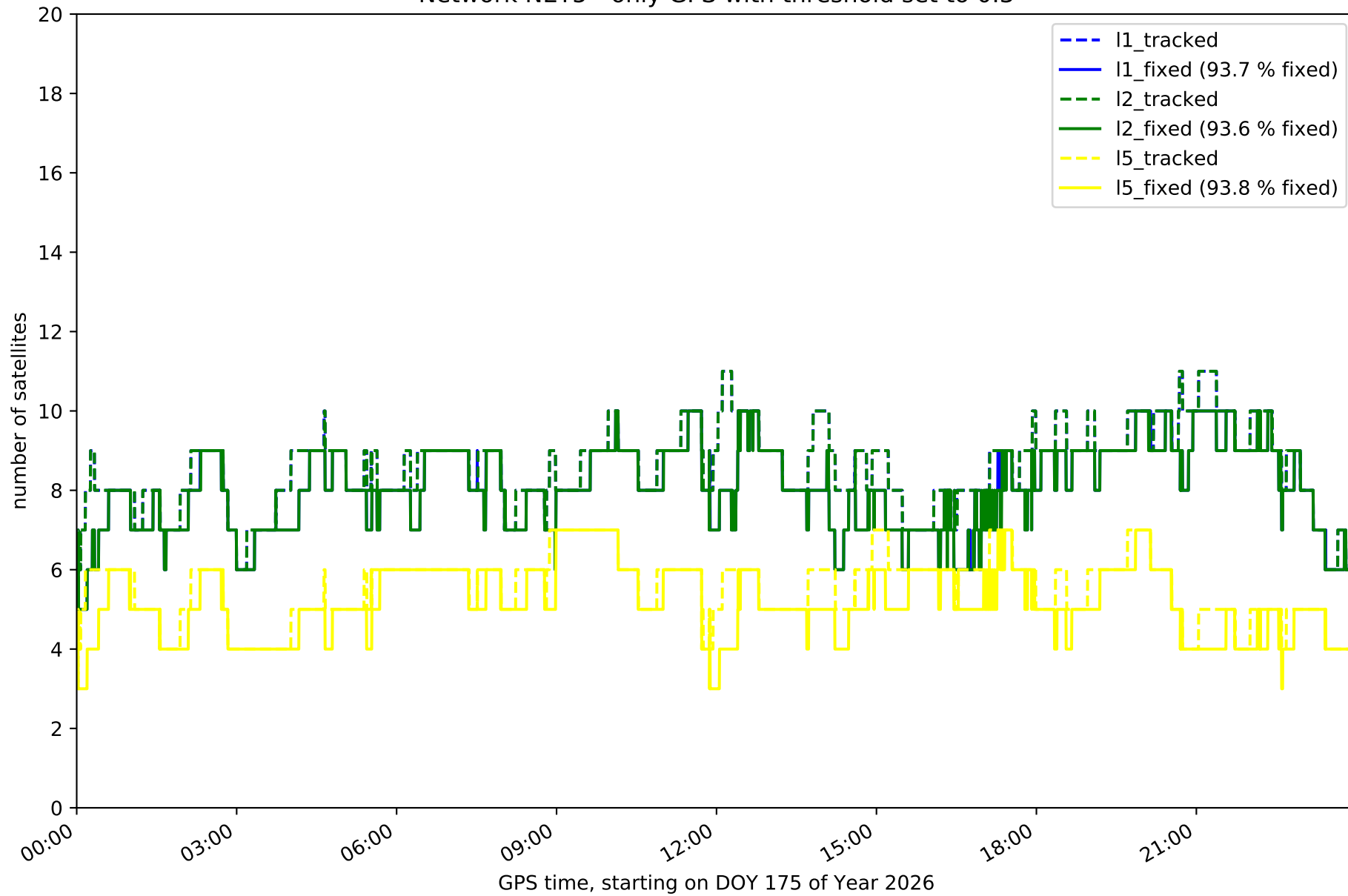

Network NET5 - only GLONASS with threshold set to 0.3

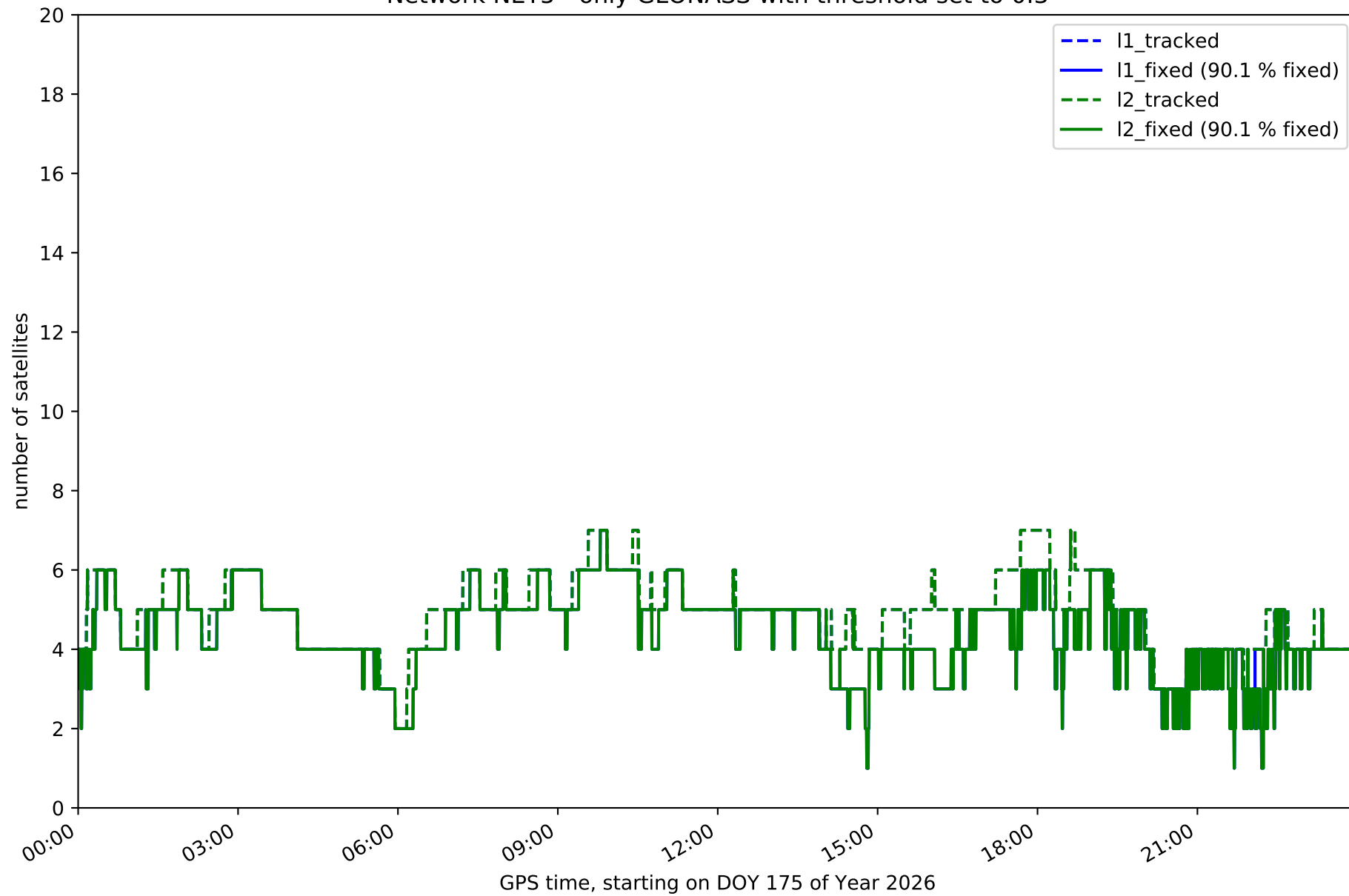

Network NET5 - only BDS with threshold set to 0.3

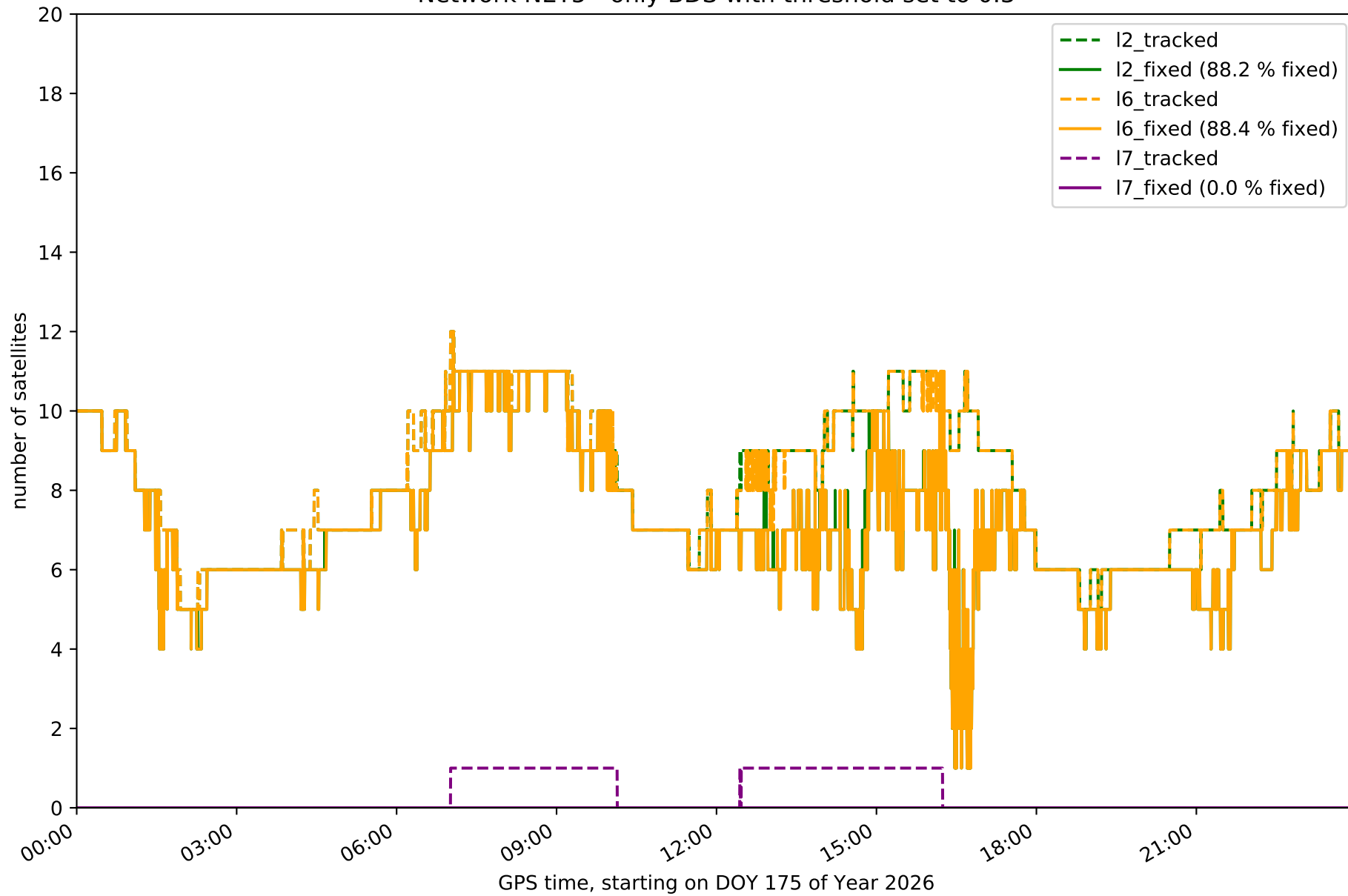

Network NET5 - only Galileo with threshold set to 0.3

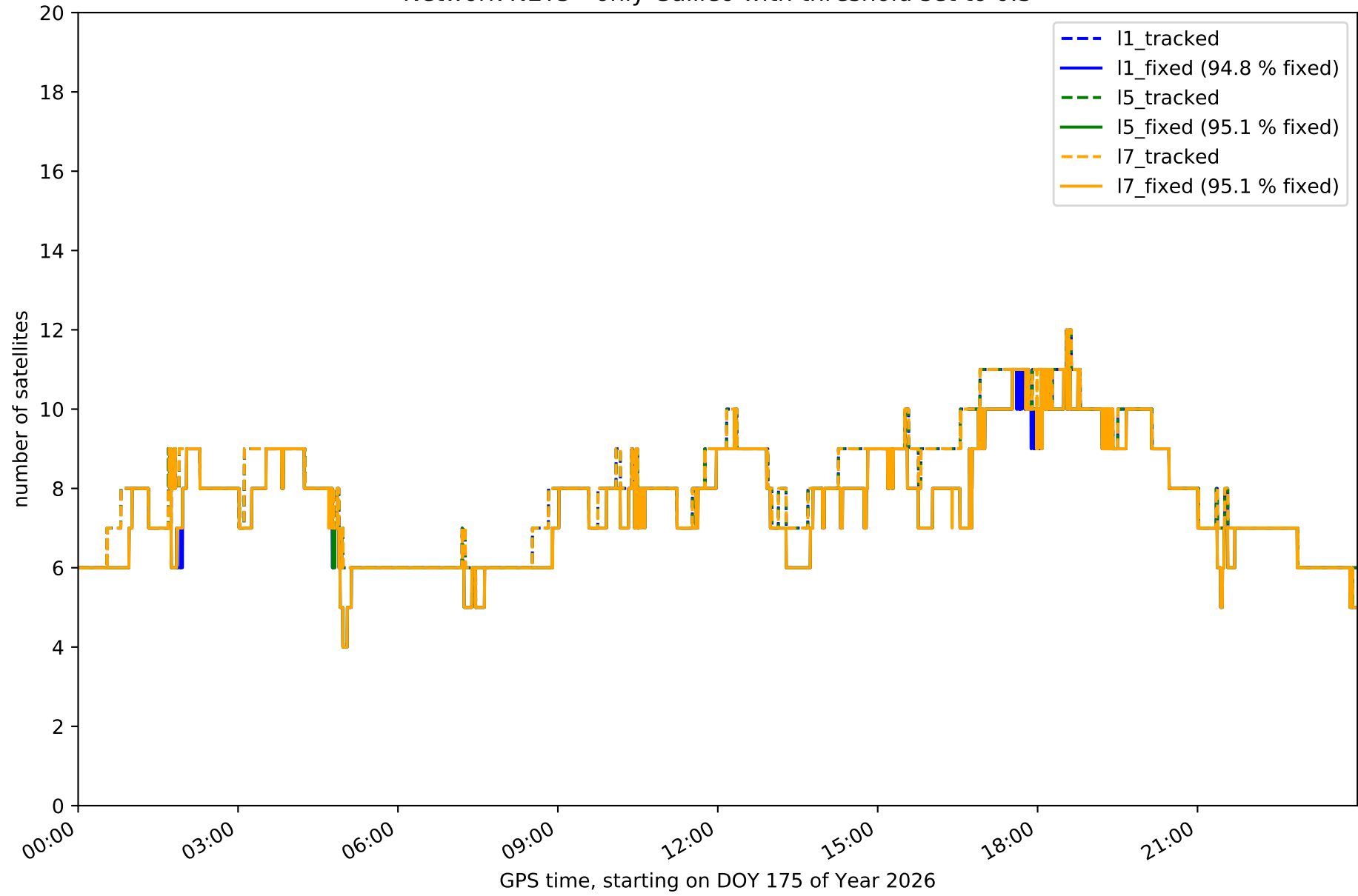

Station ARDU in network NET5

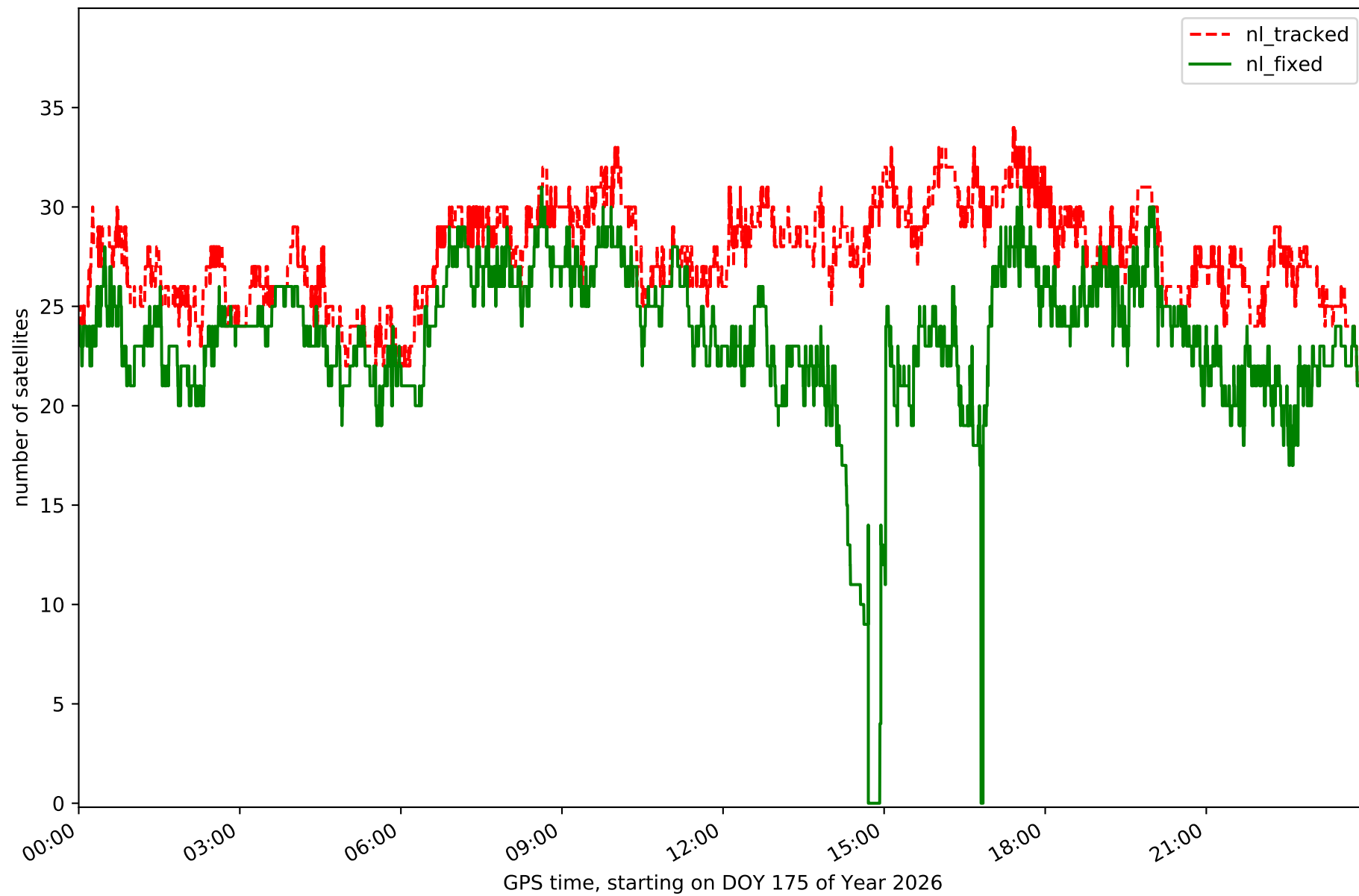

Station BUOS in network NET5

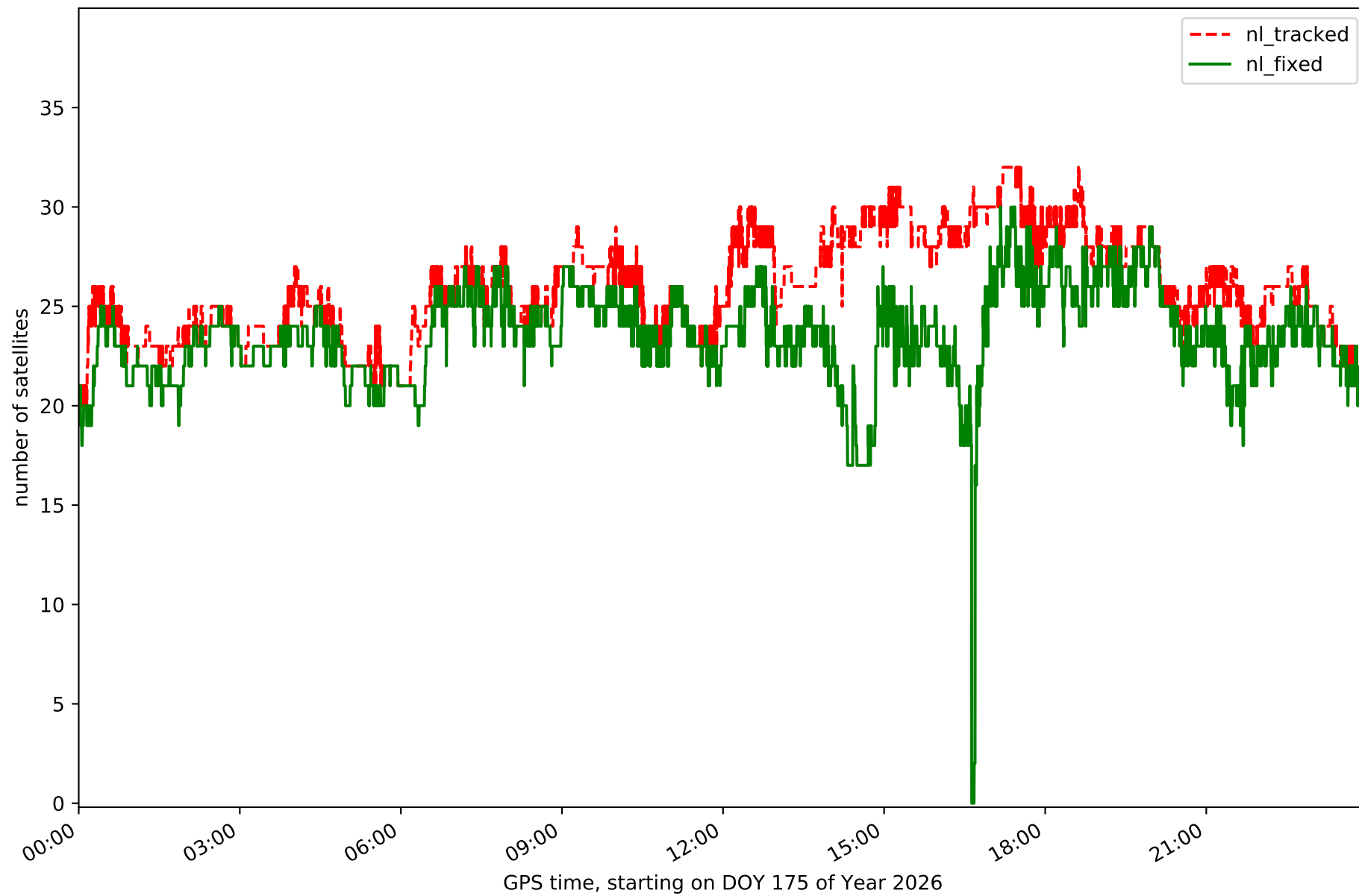

Station BURG in network NET5

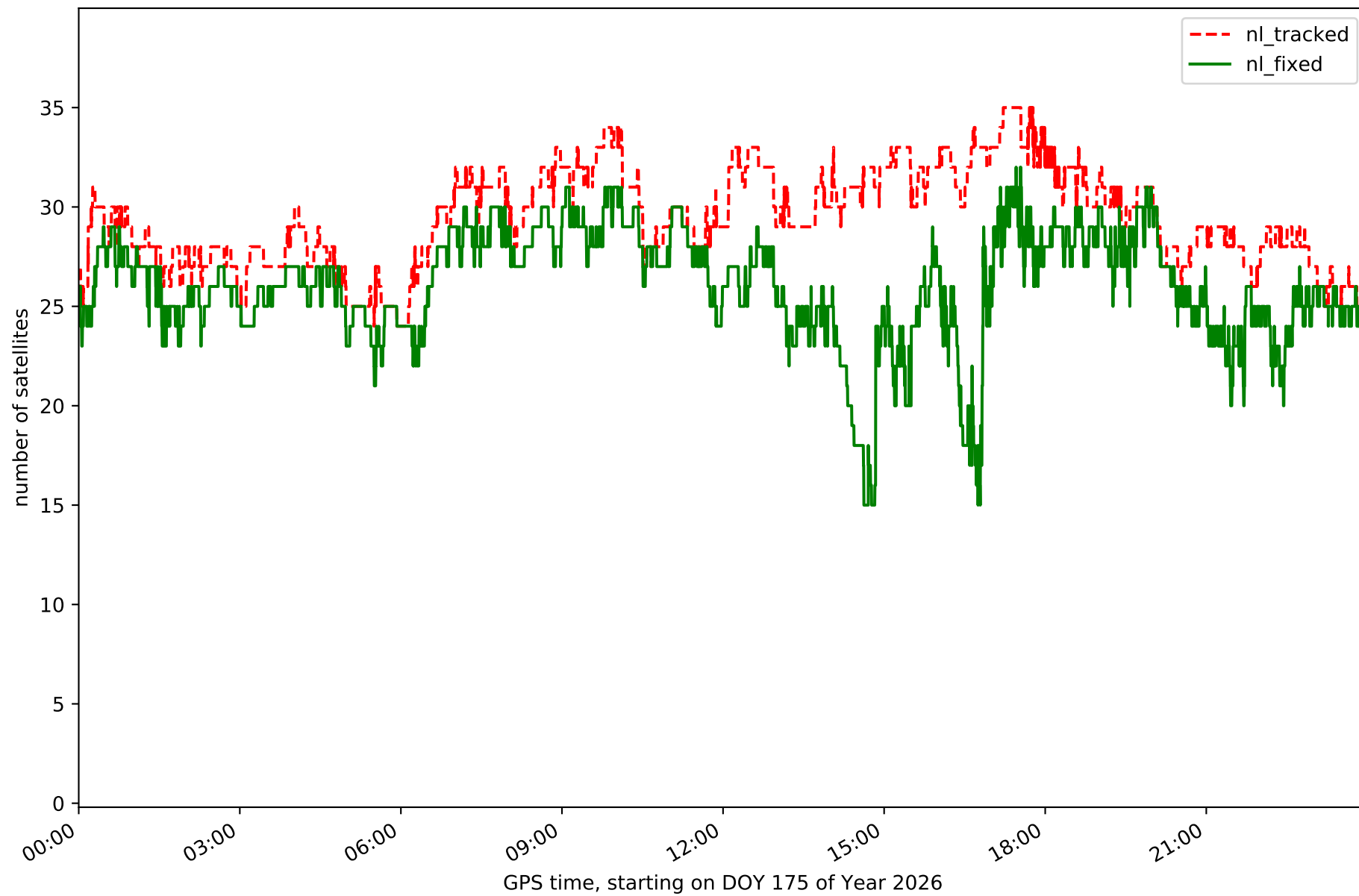

Station CALH in network NET5

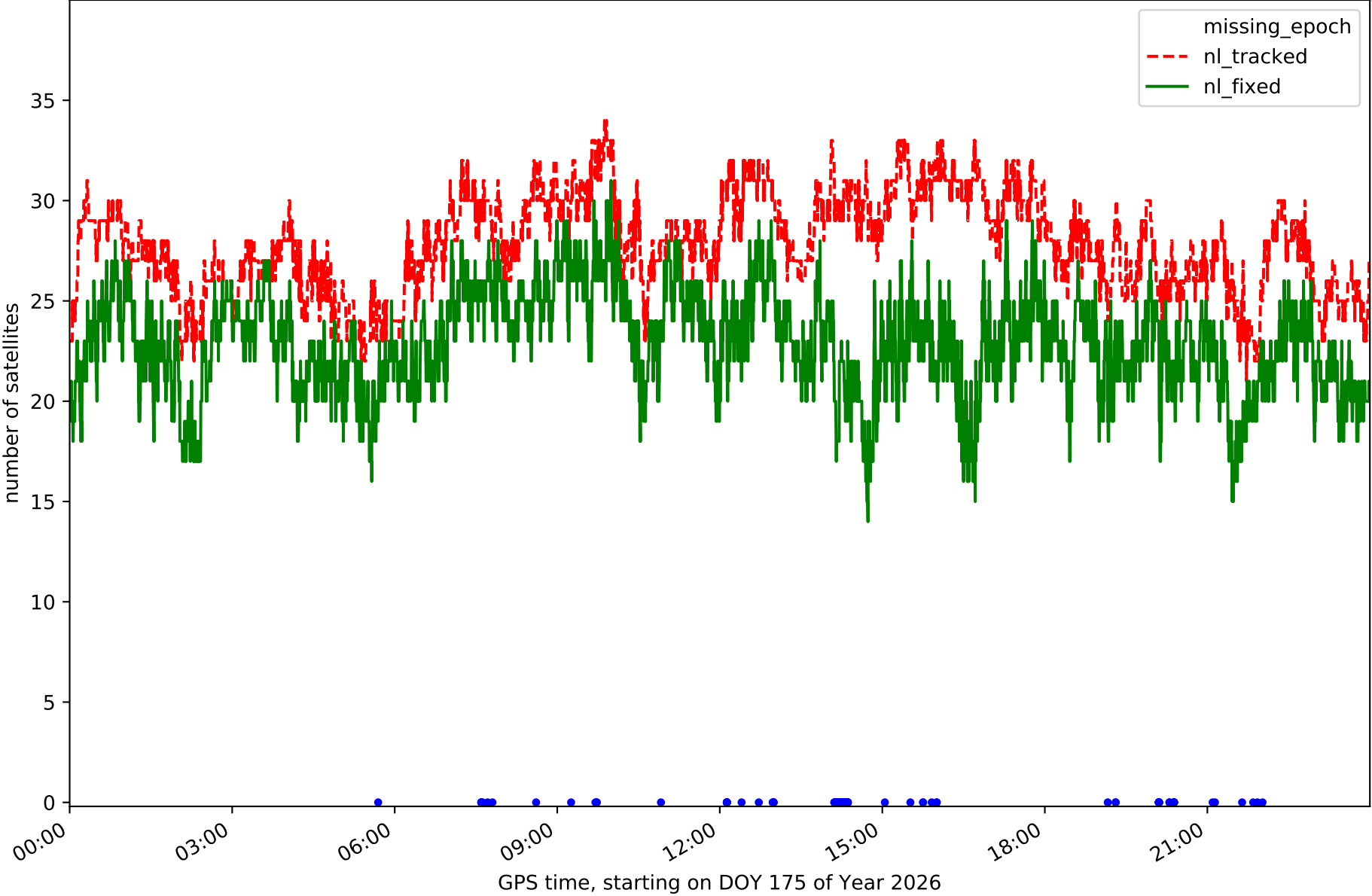

Station CAS0 in network NET5

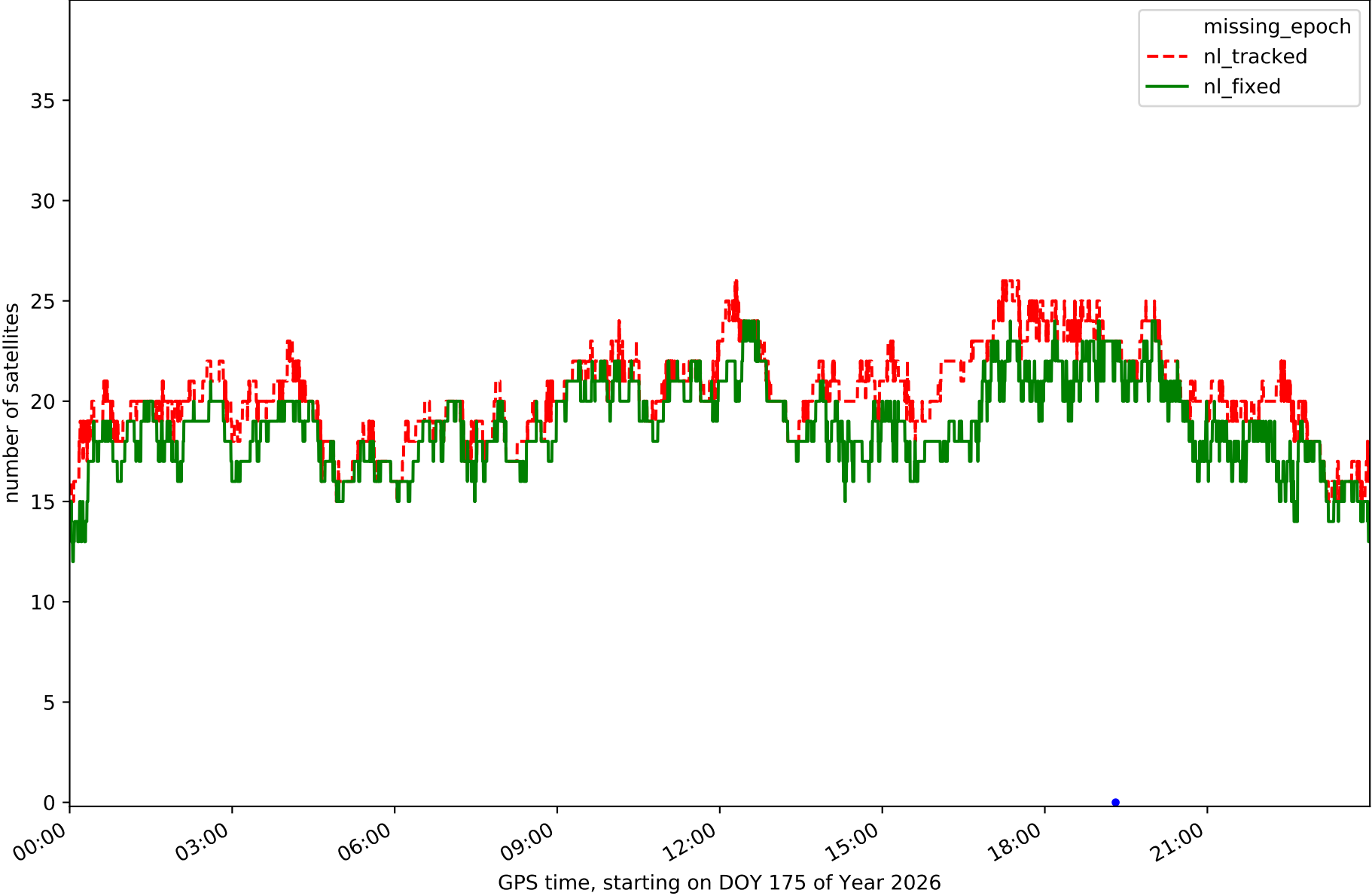

Station CERV in network NET5

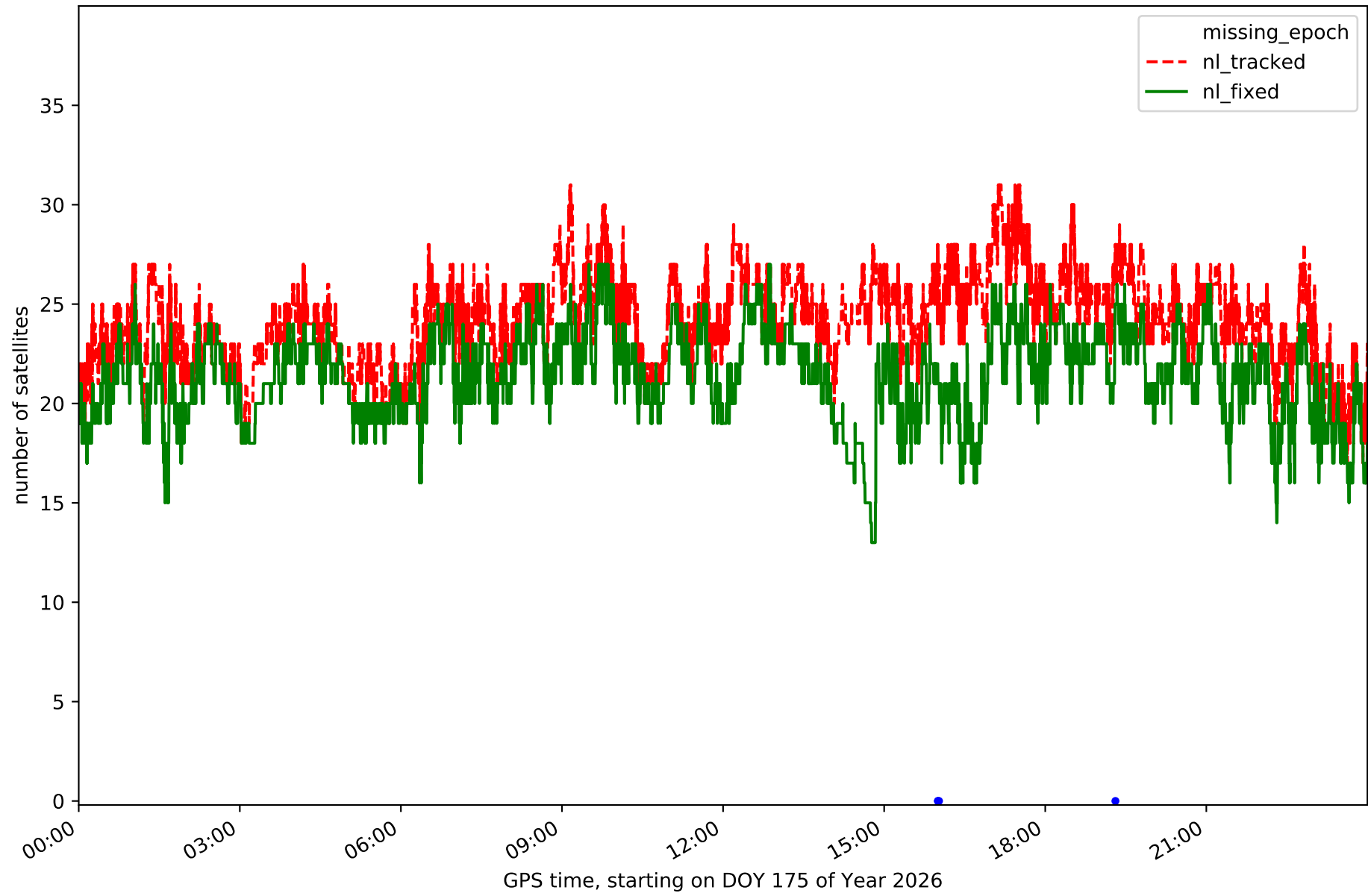

Station ELCI in network NET5

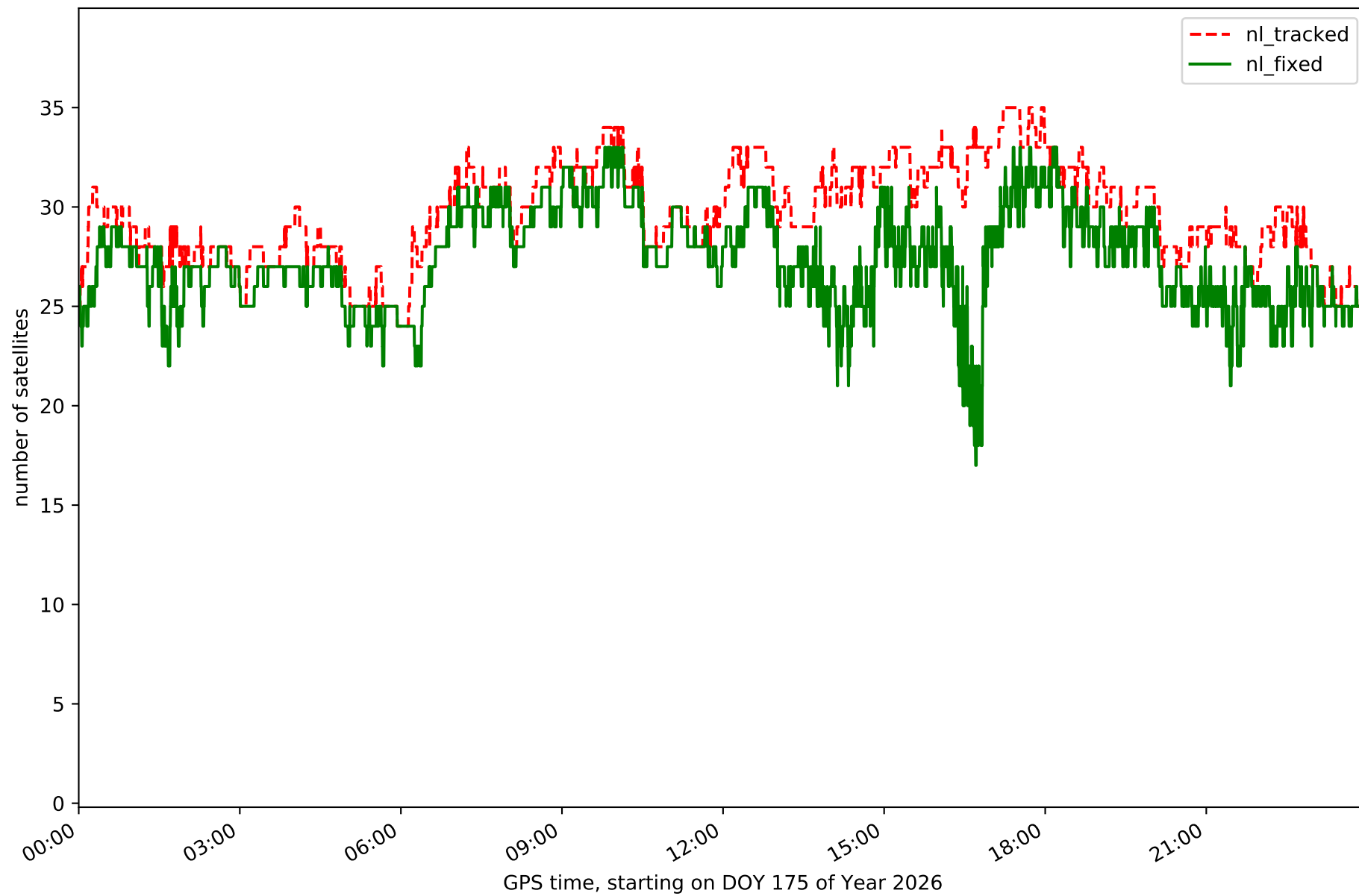

Station LOSA in network NET5

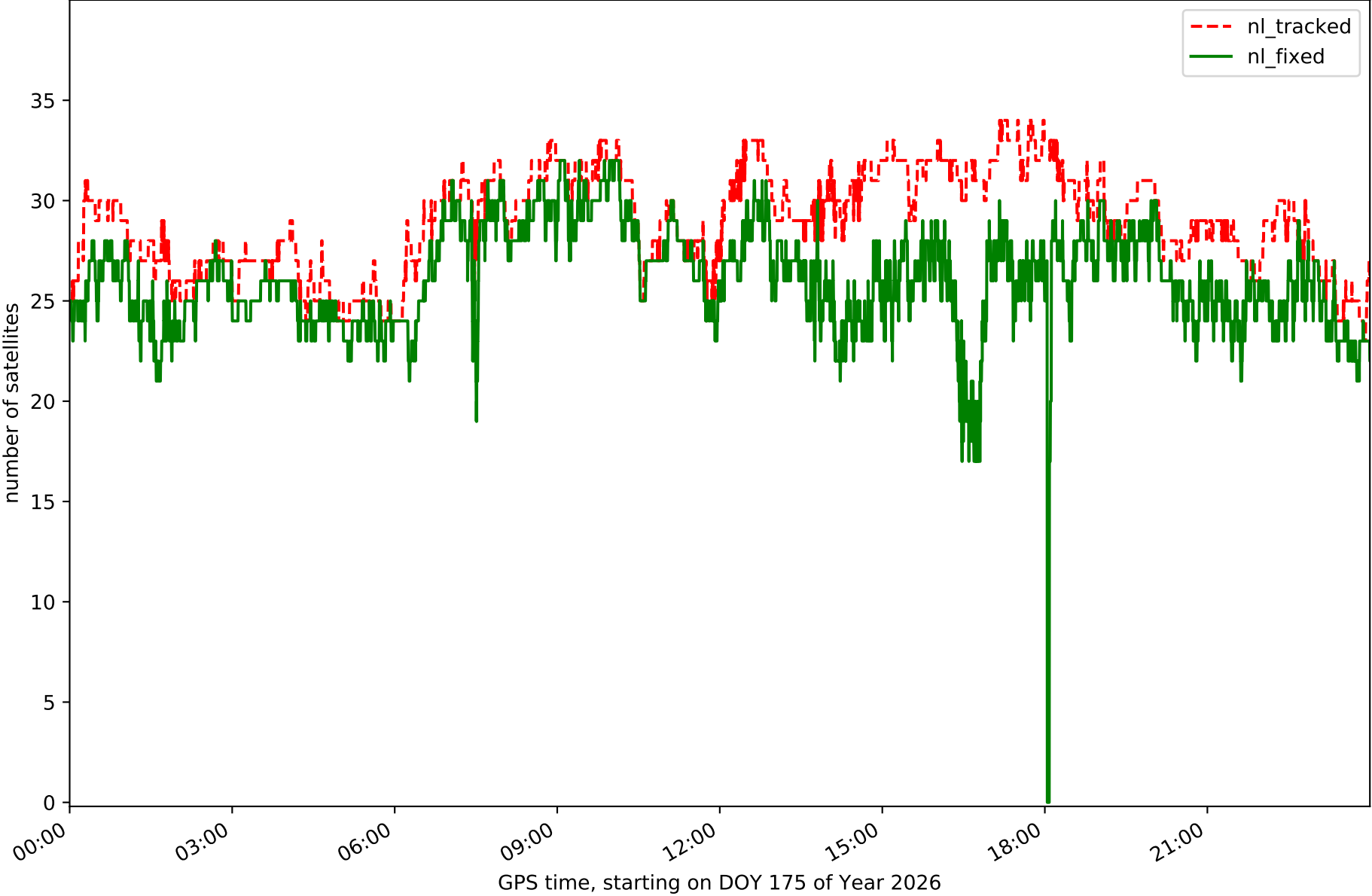

Station QINT in network NET5

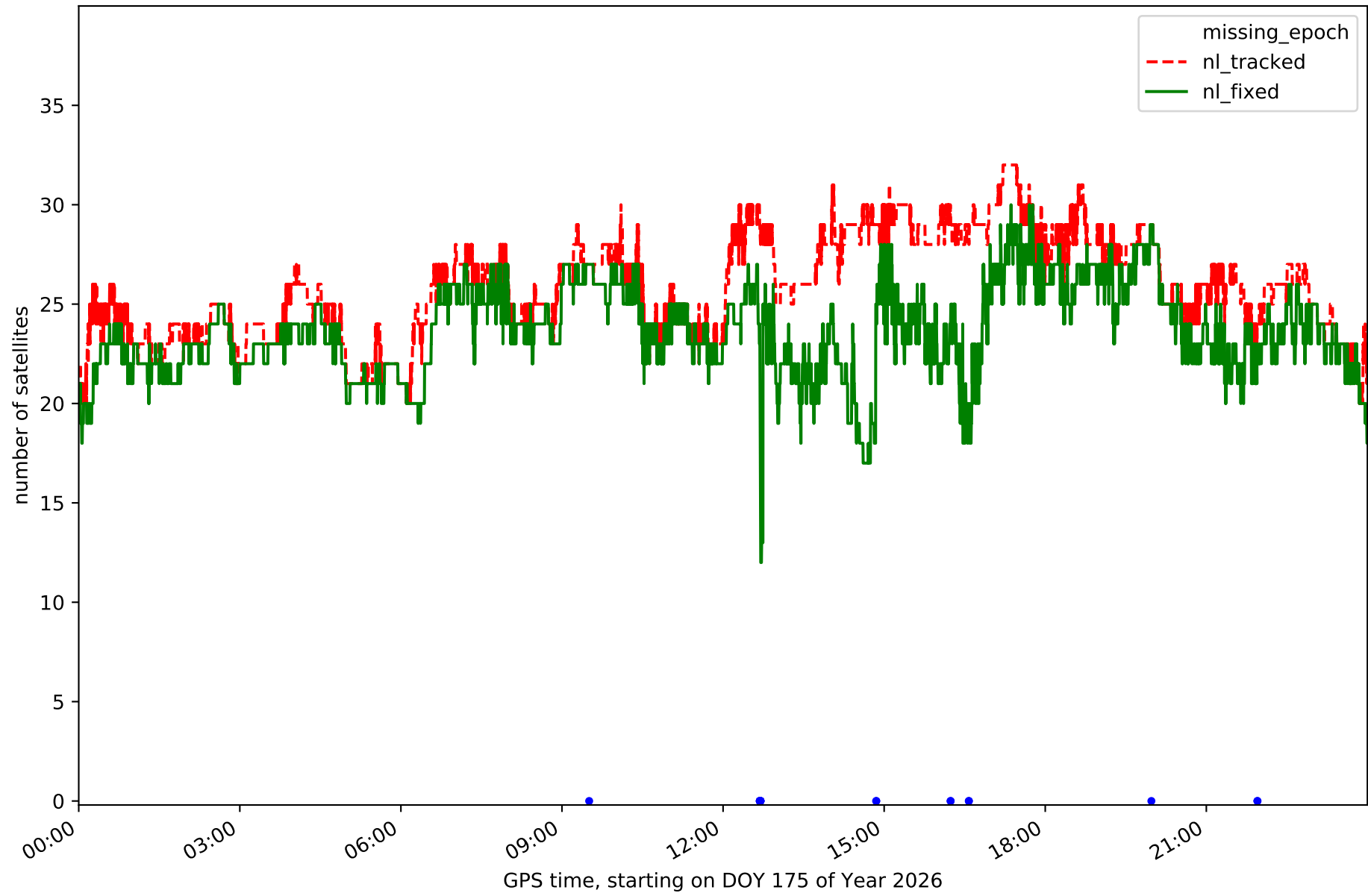

Station RIO1 in network NET5

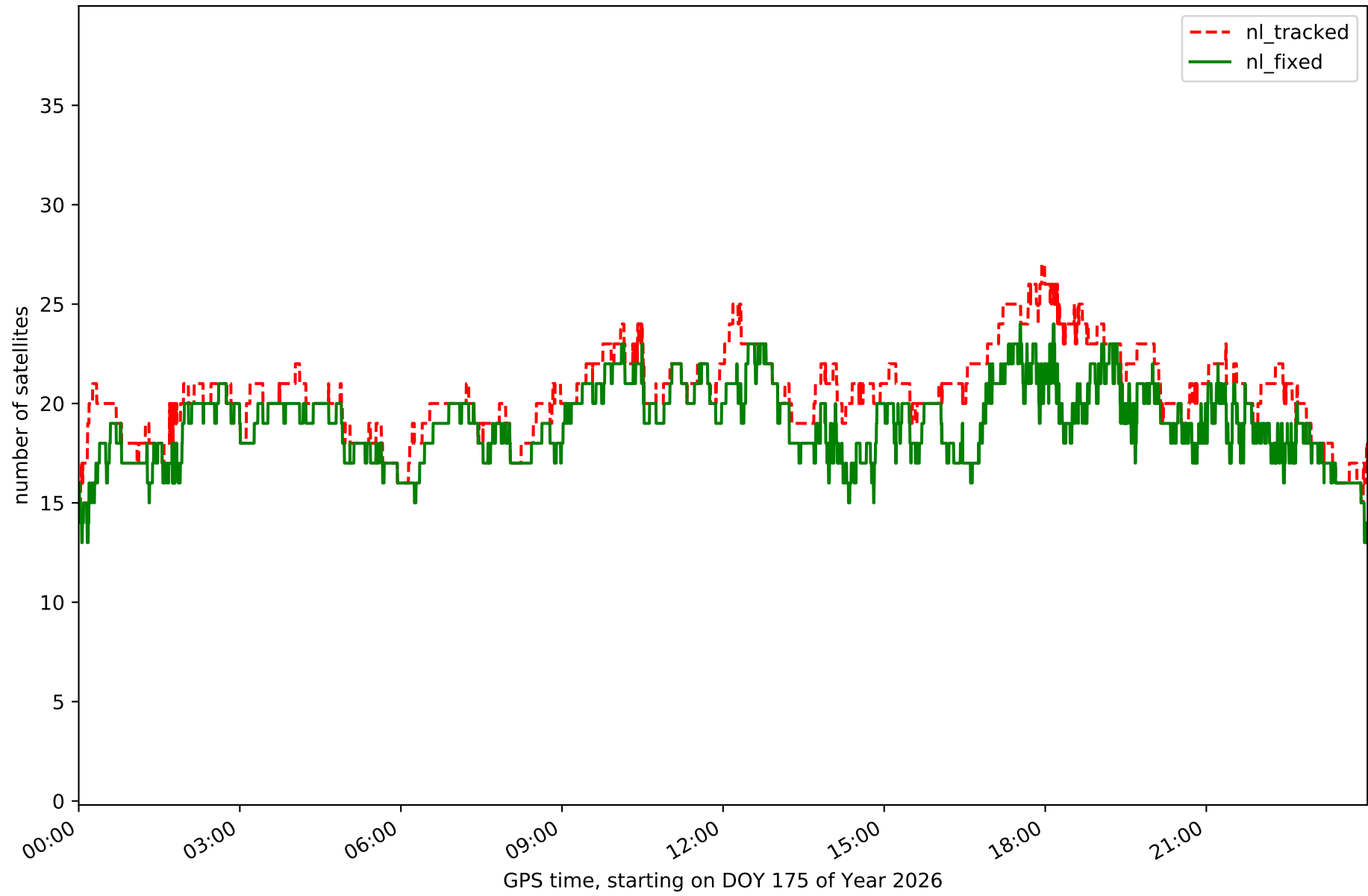

Station SANR in network NET5

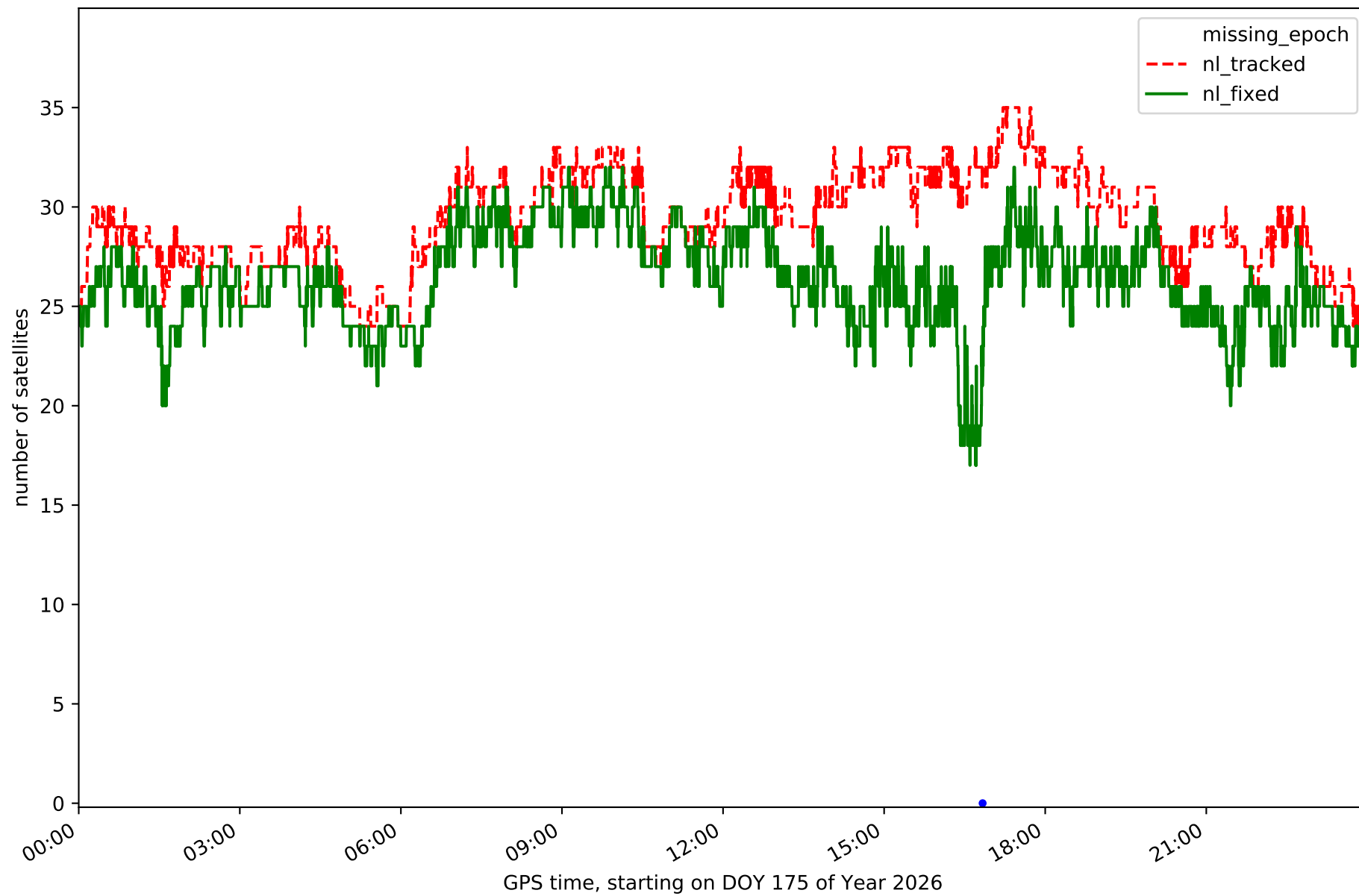

Station SORI in network NET5

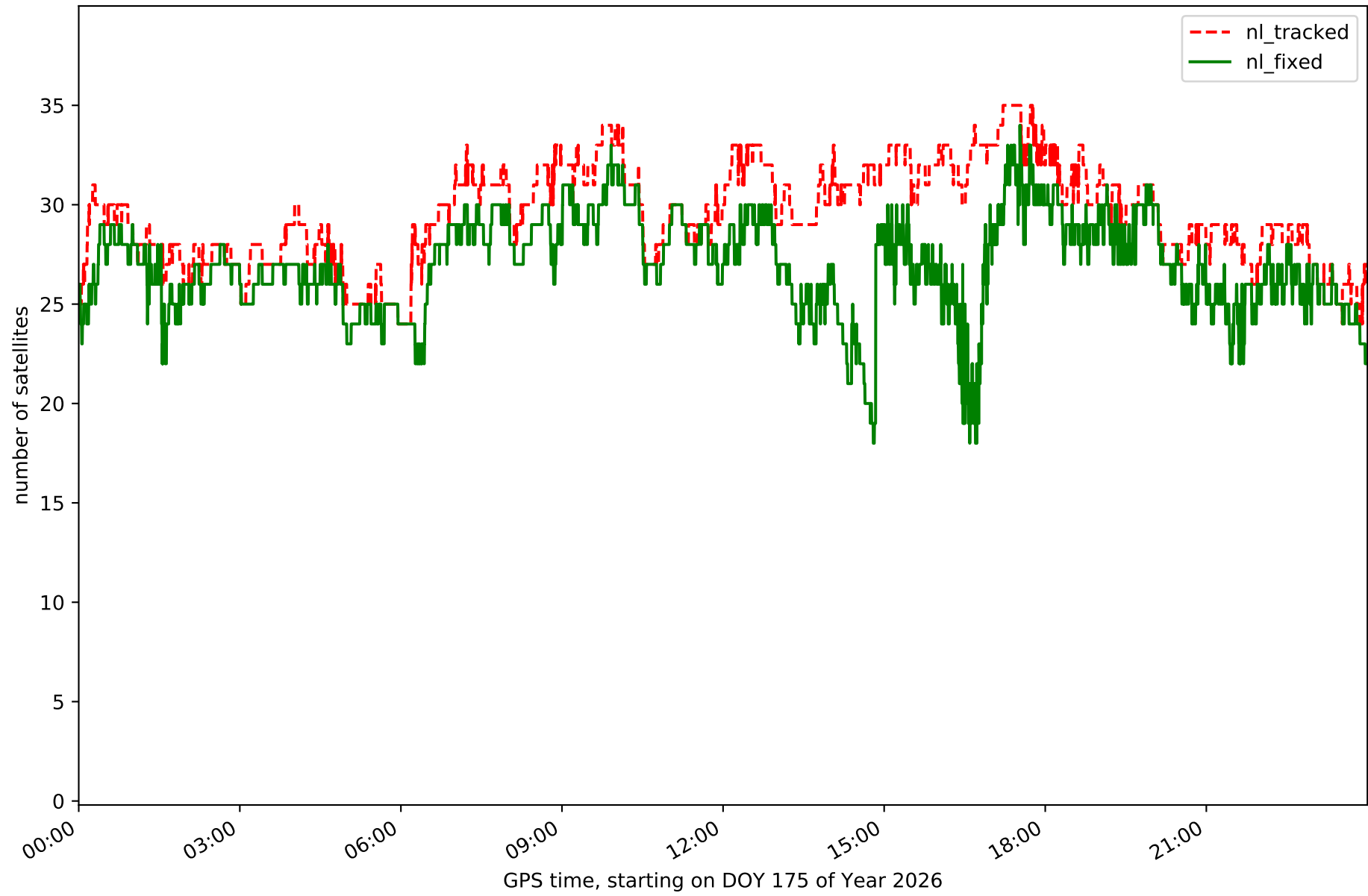

Station SROM in network NET5

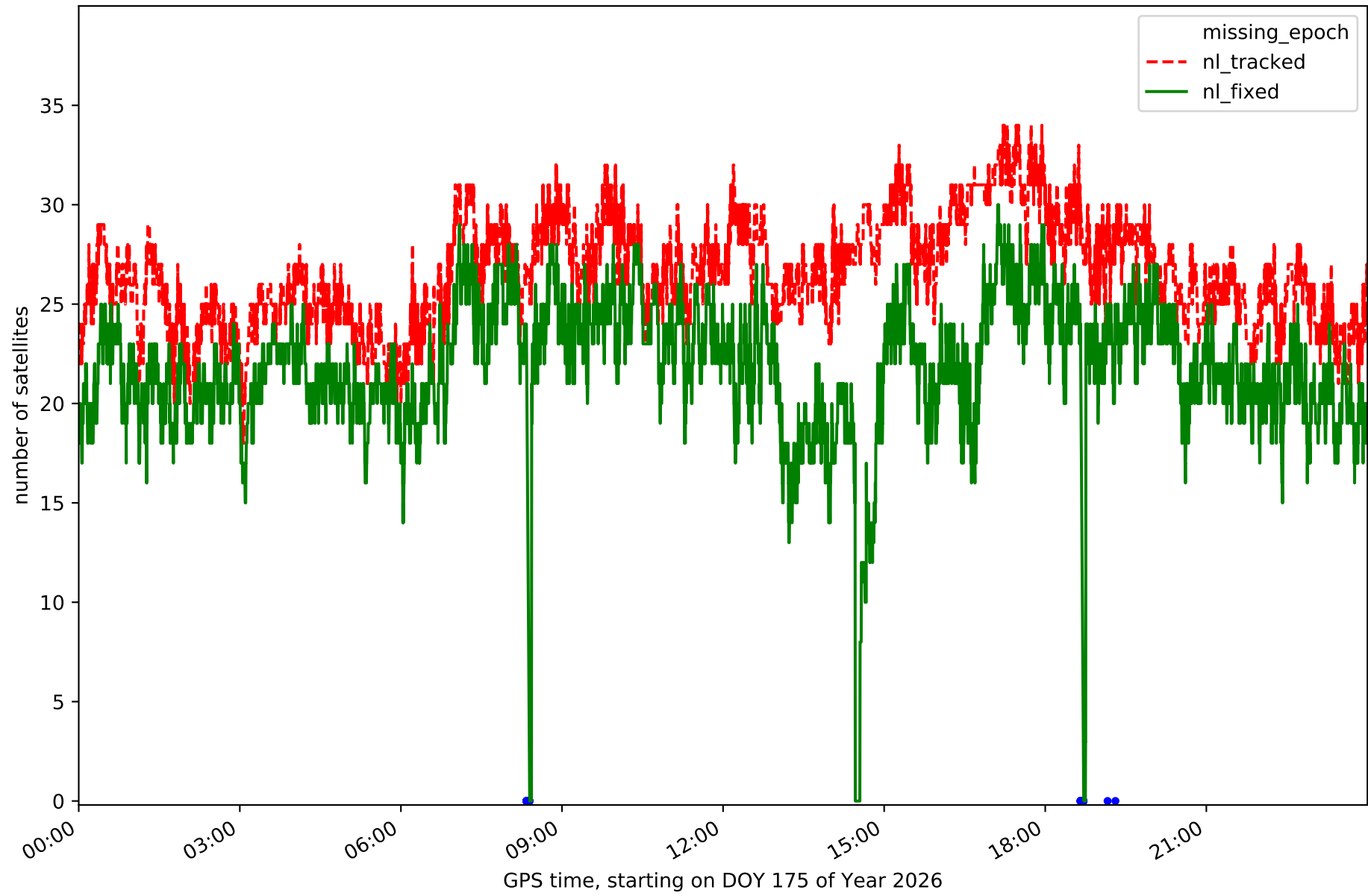

Station VTRO in network NET5

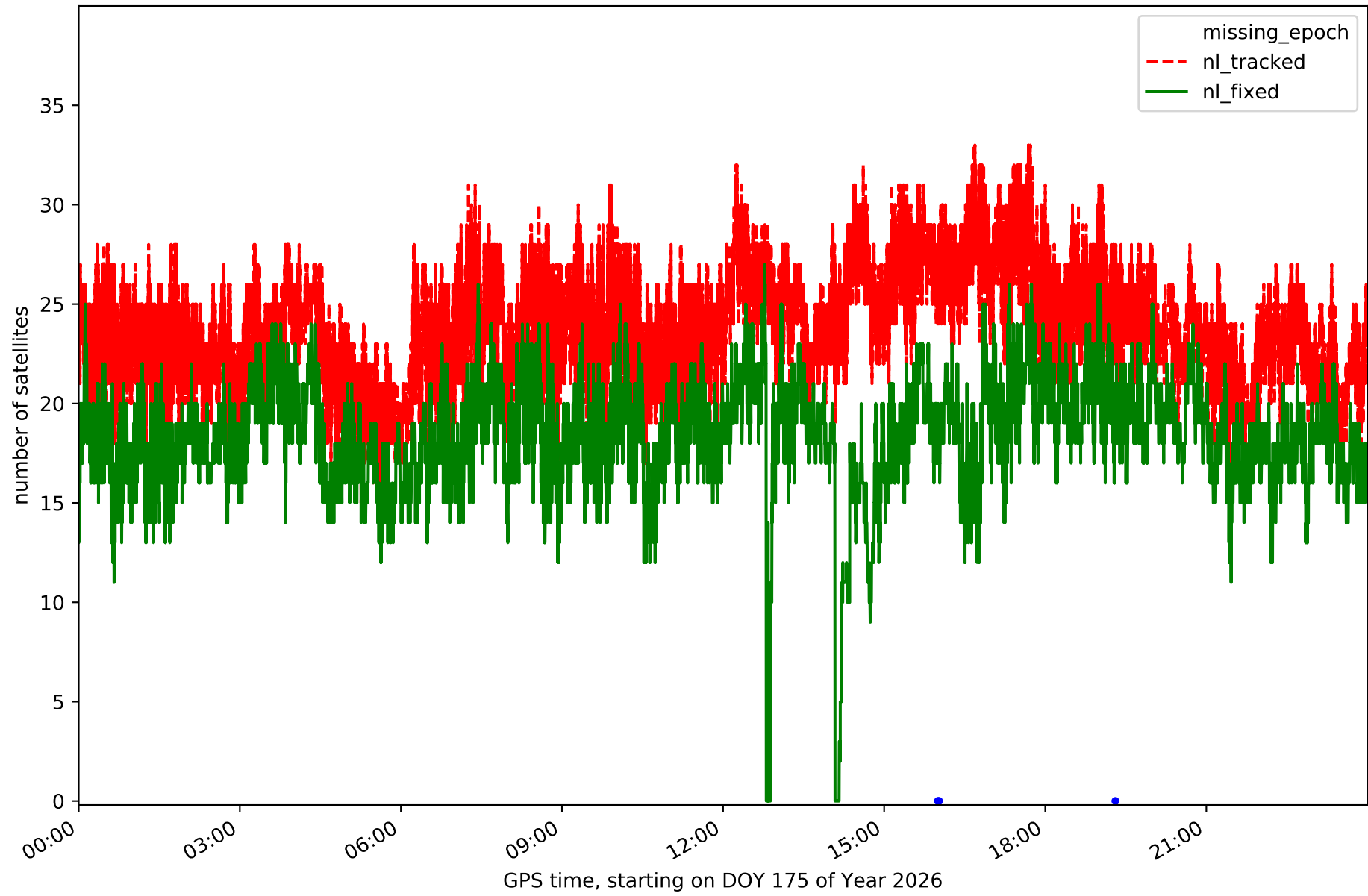

RefCheck for station ARDU in network NET5

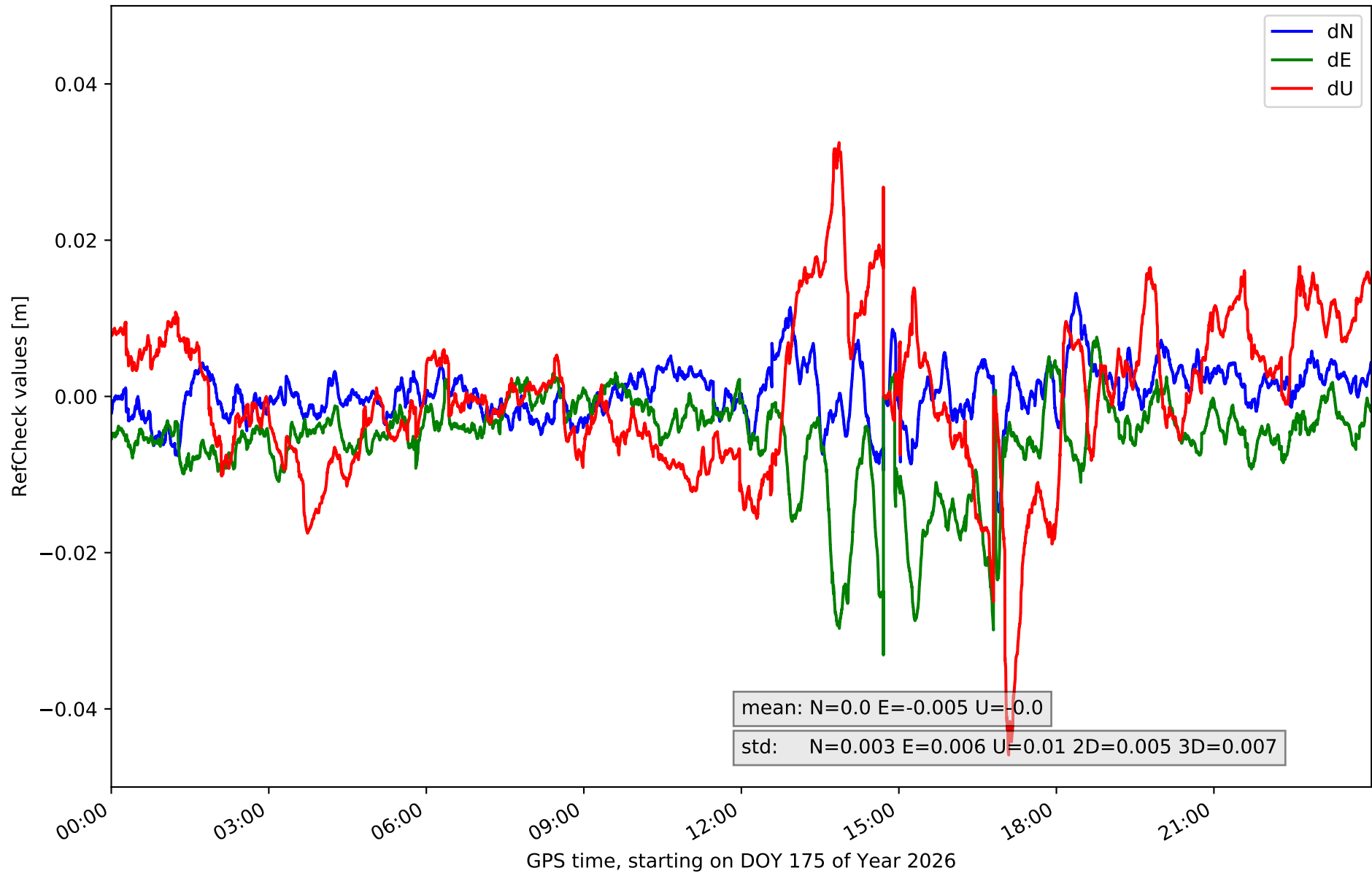

RefCheck for station BUOS in network NET5

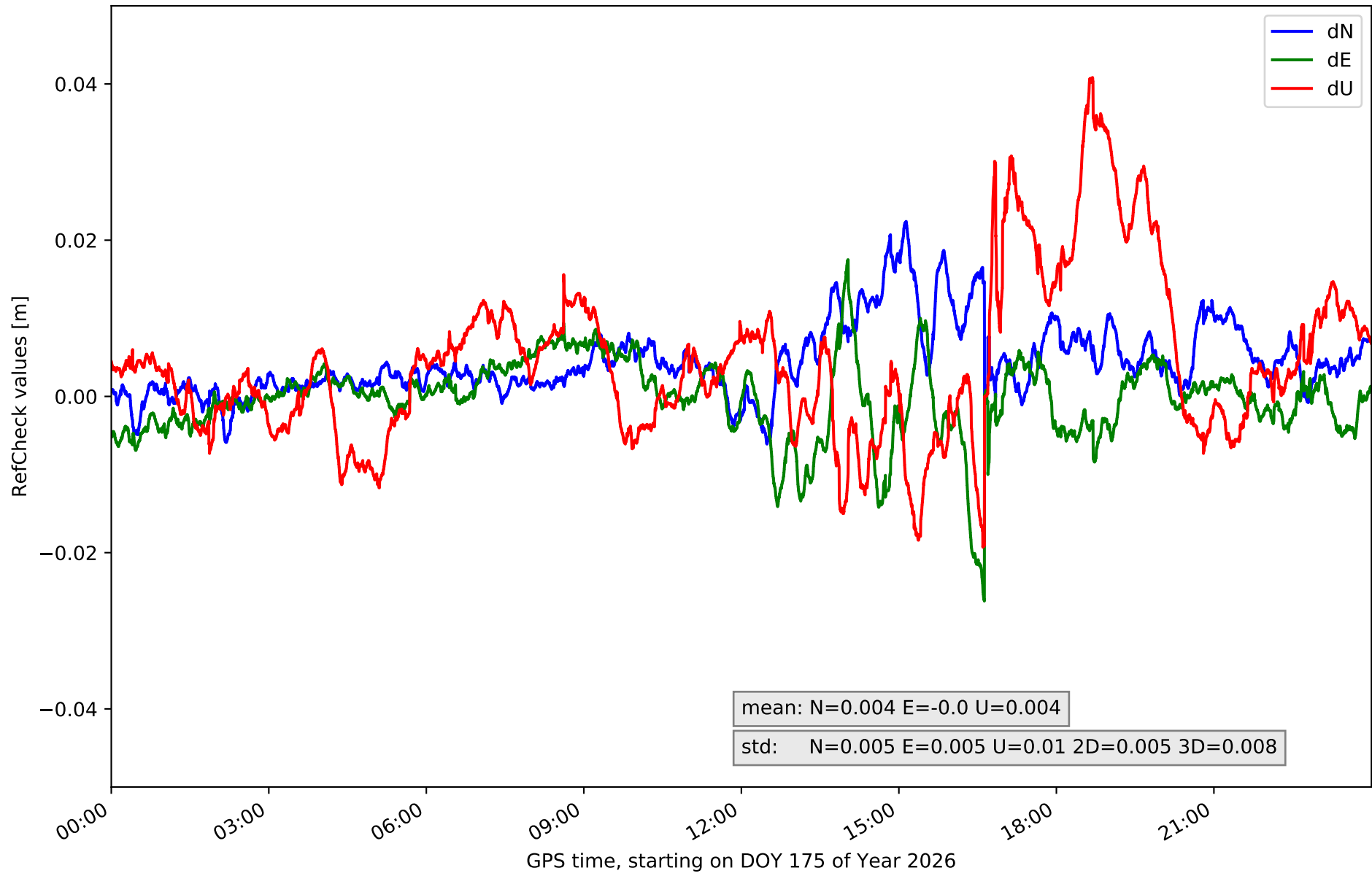

RefCheck for station BURG in network NET5

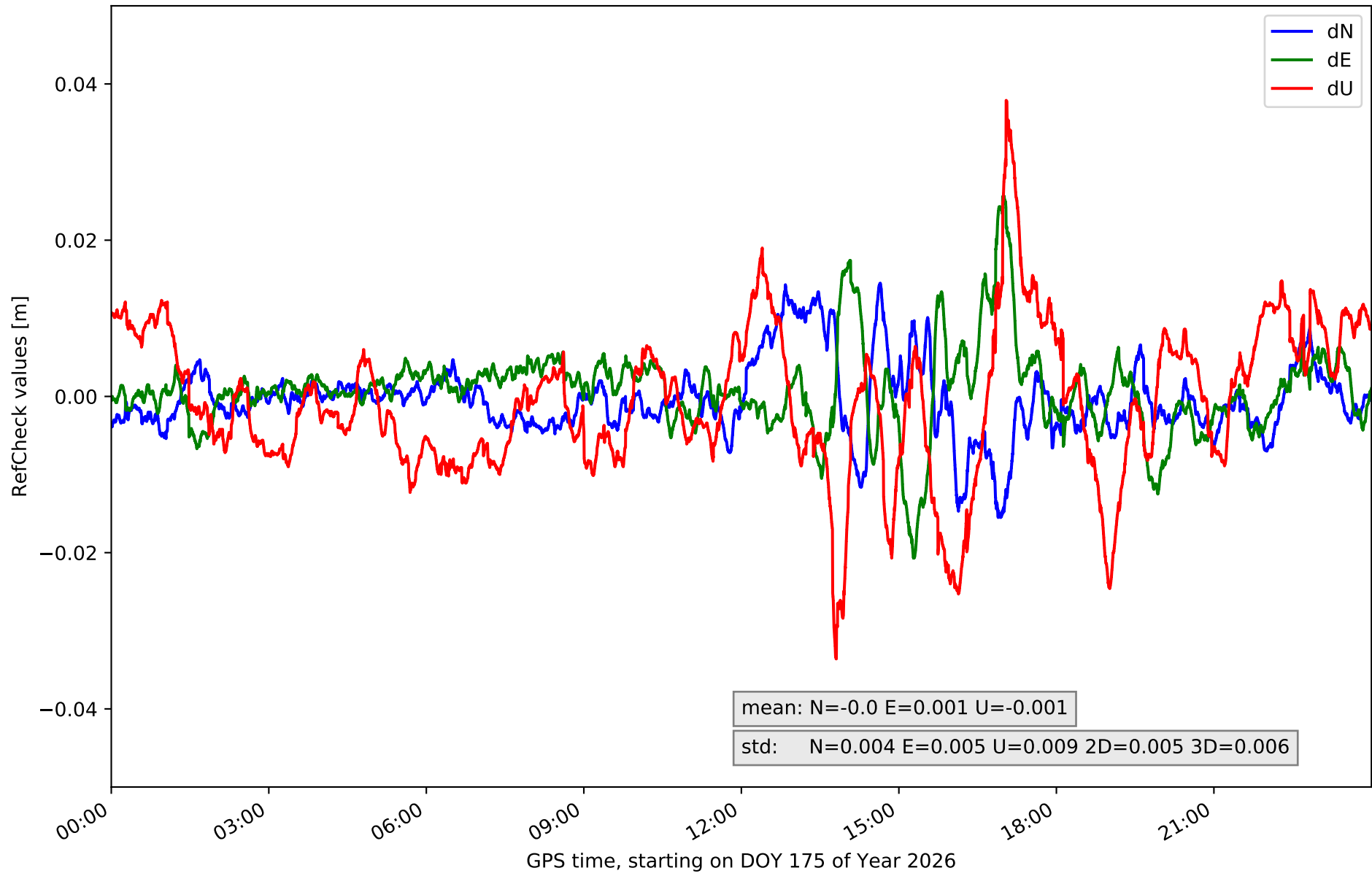

RefCheck for station CALH in network NET5

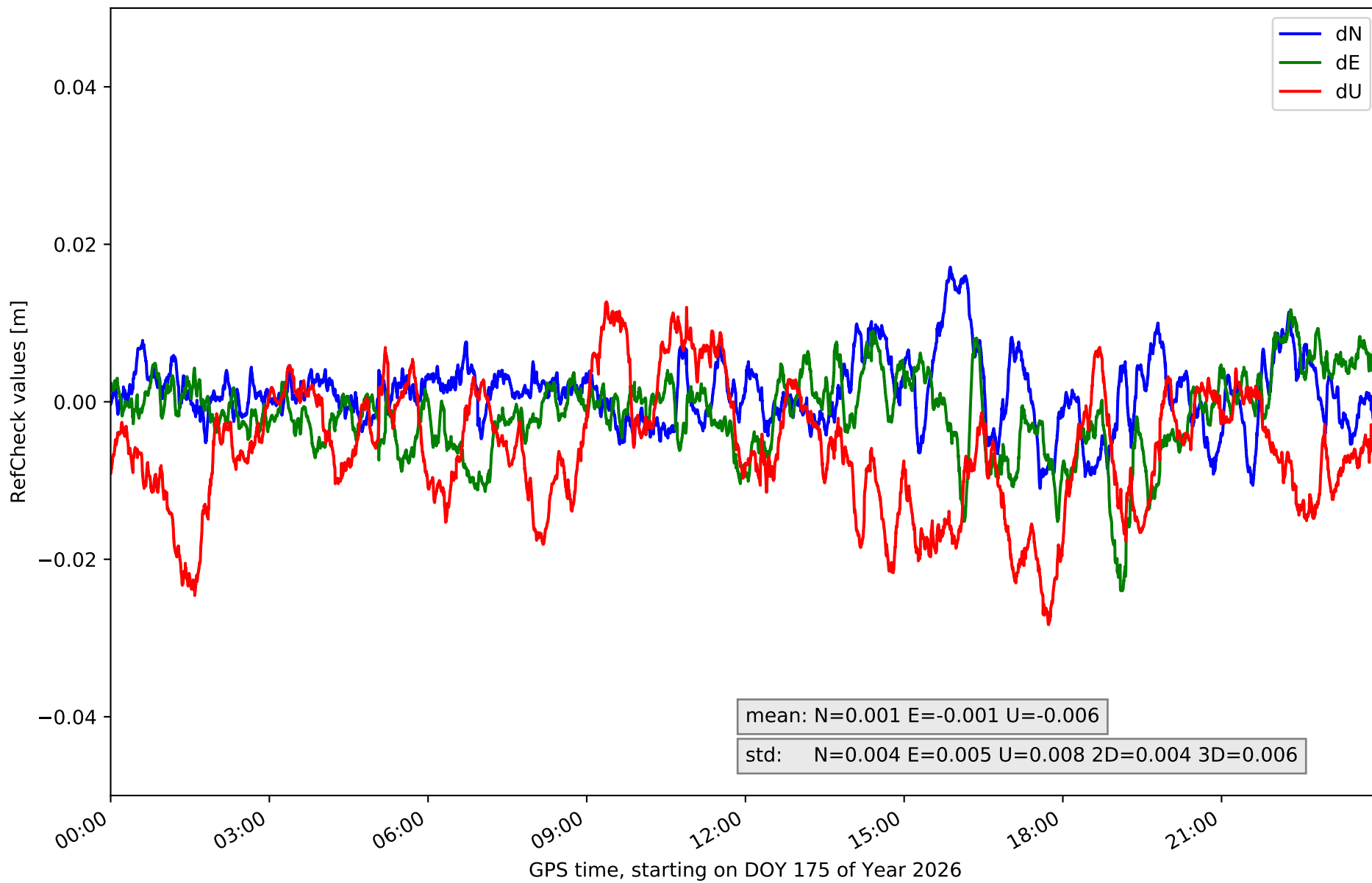

RefCheck for station CAS0 in network NET5

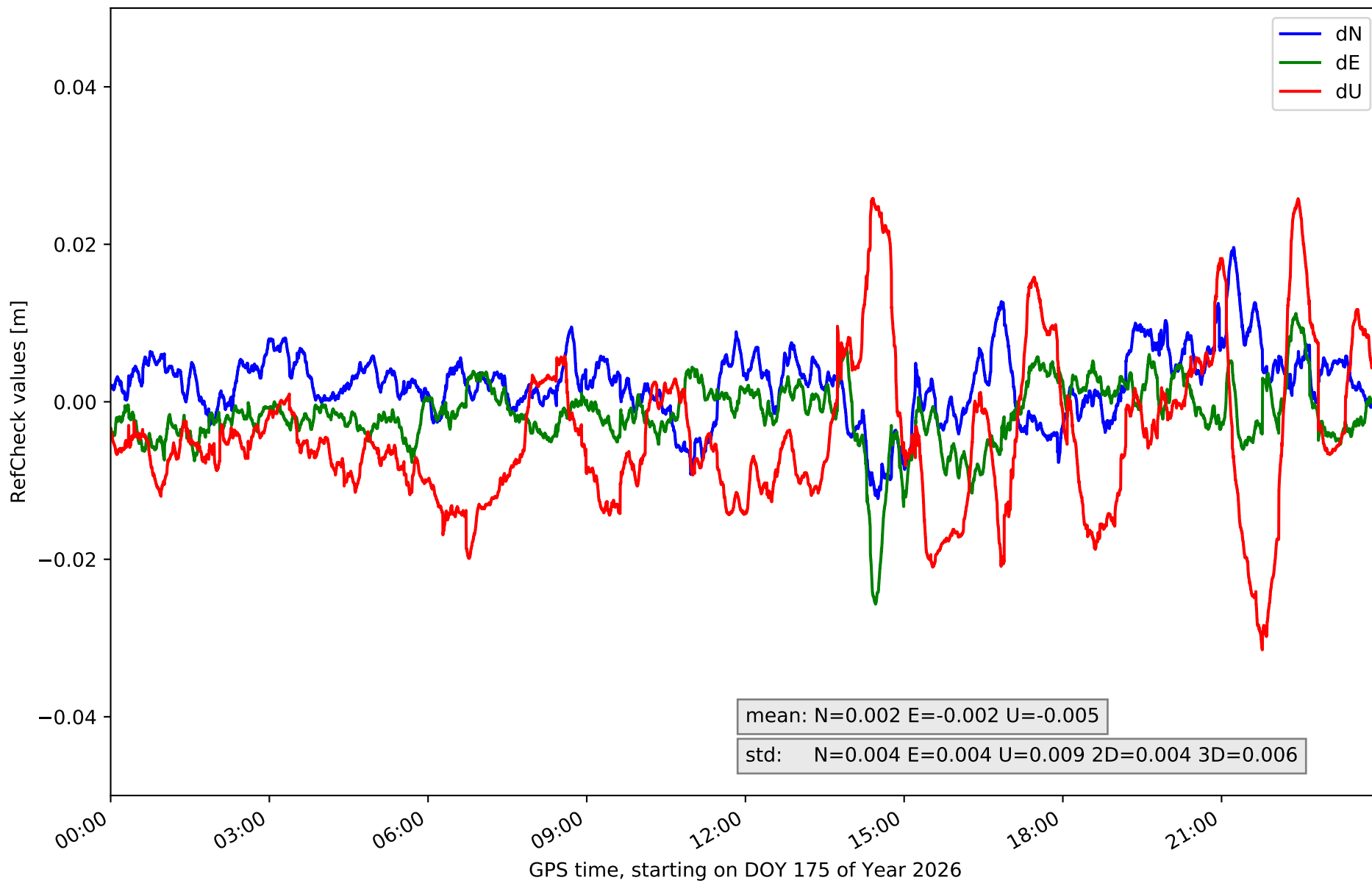

RefCheck for station CERV in network NET5

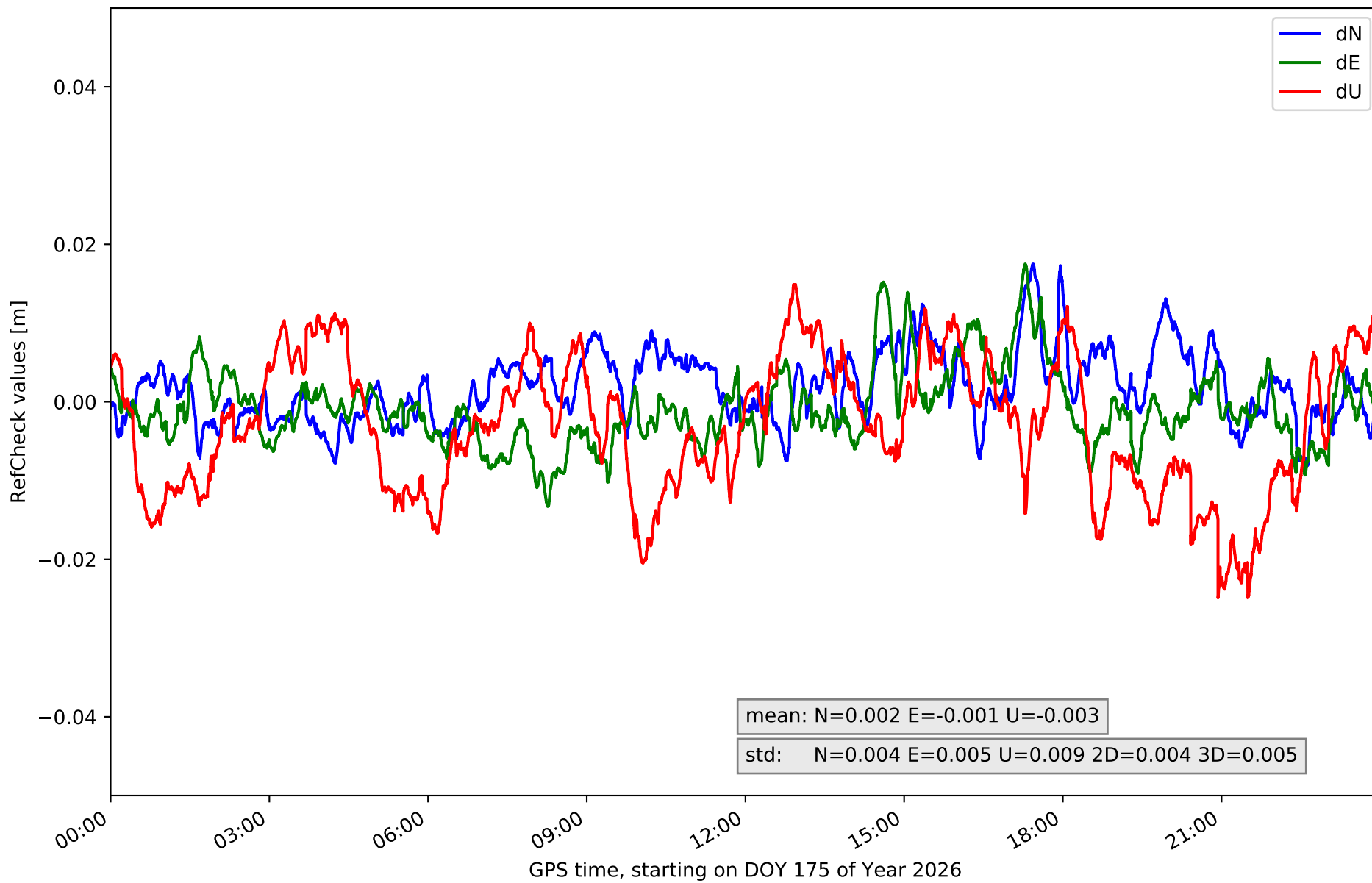

RefCheck for station ELCI in network NET5

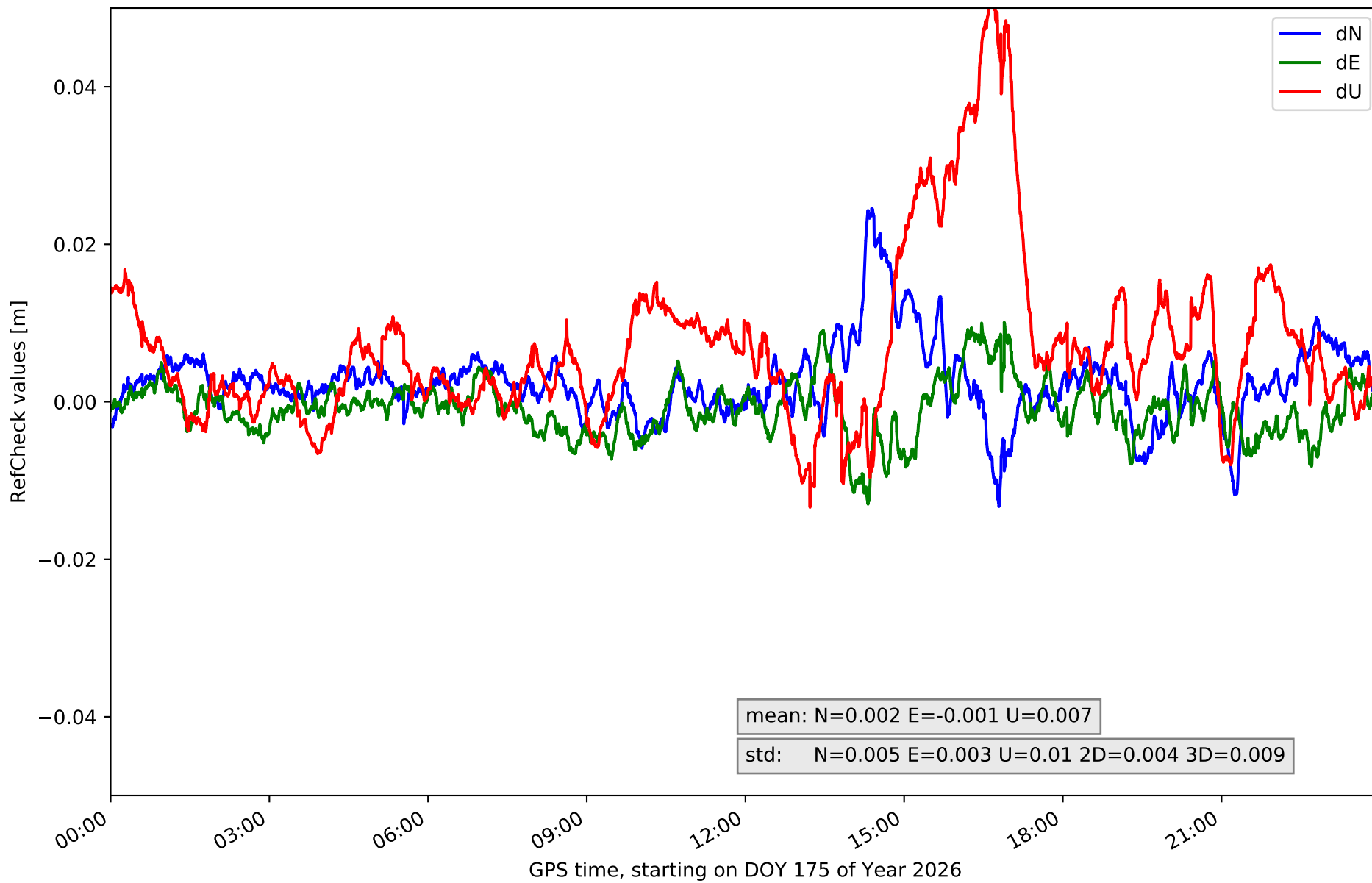

RefCheck for station LOSA in network NET5

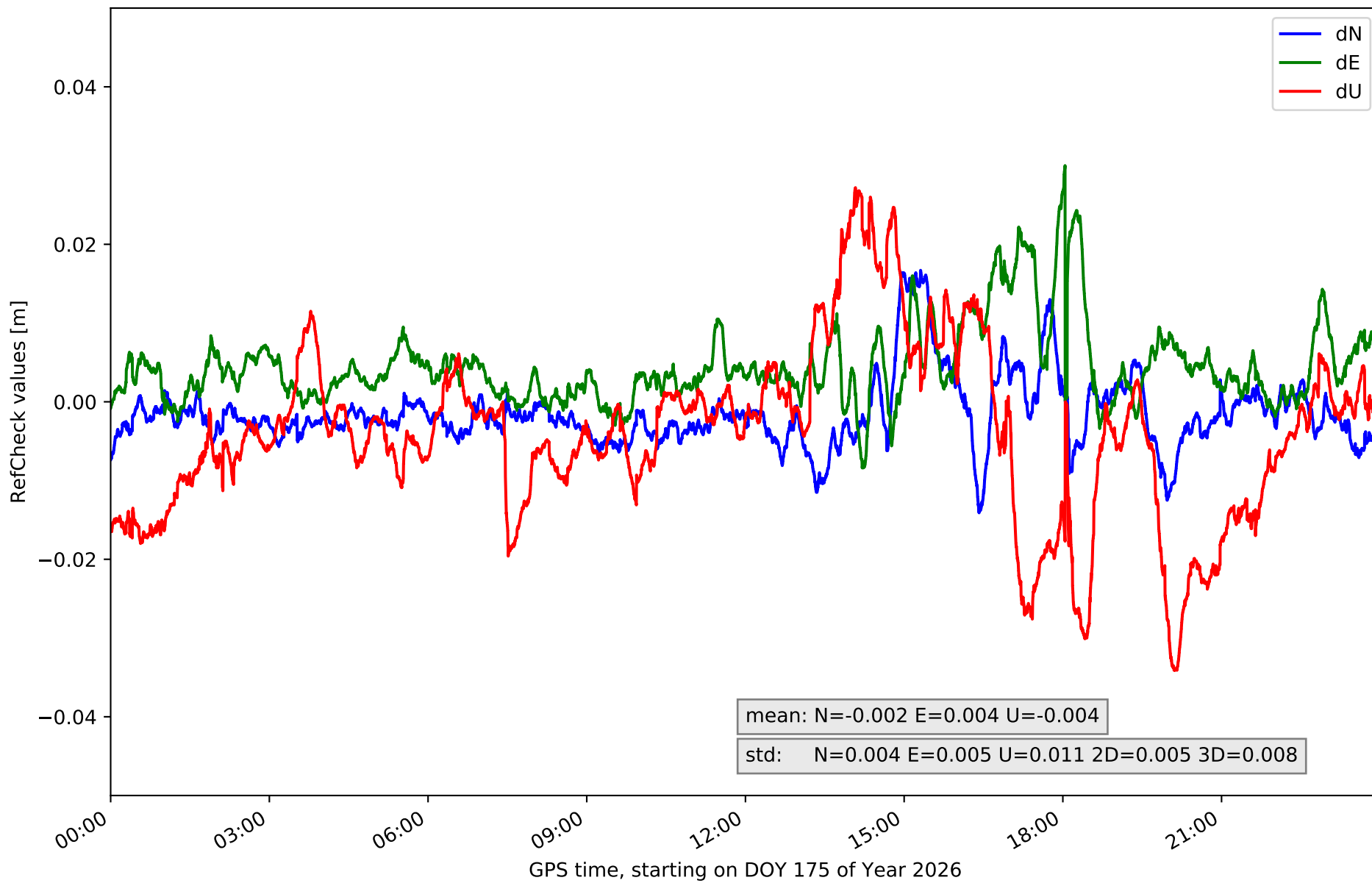

RefCheck for station QINT in network NET5

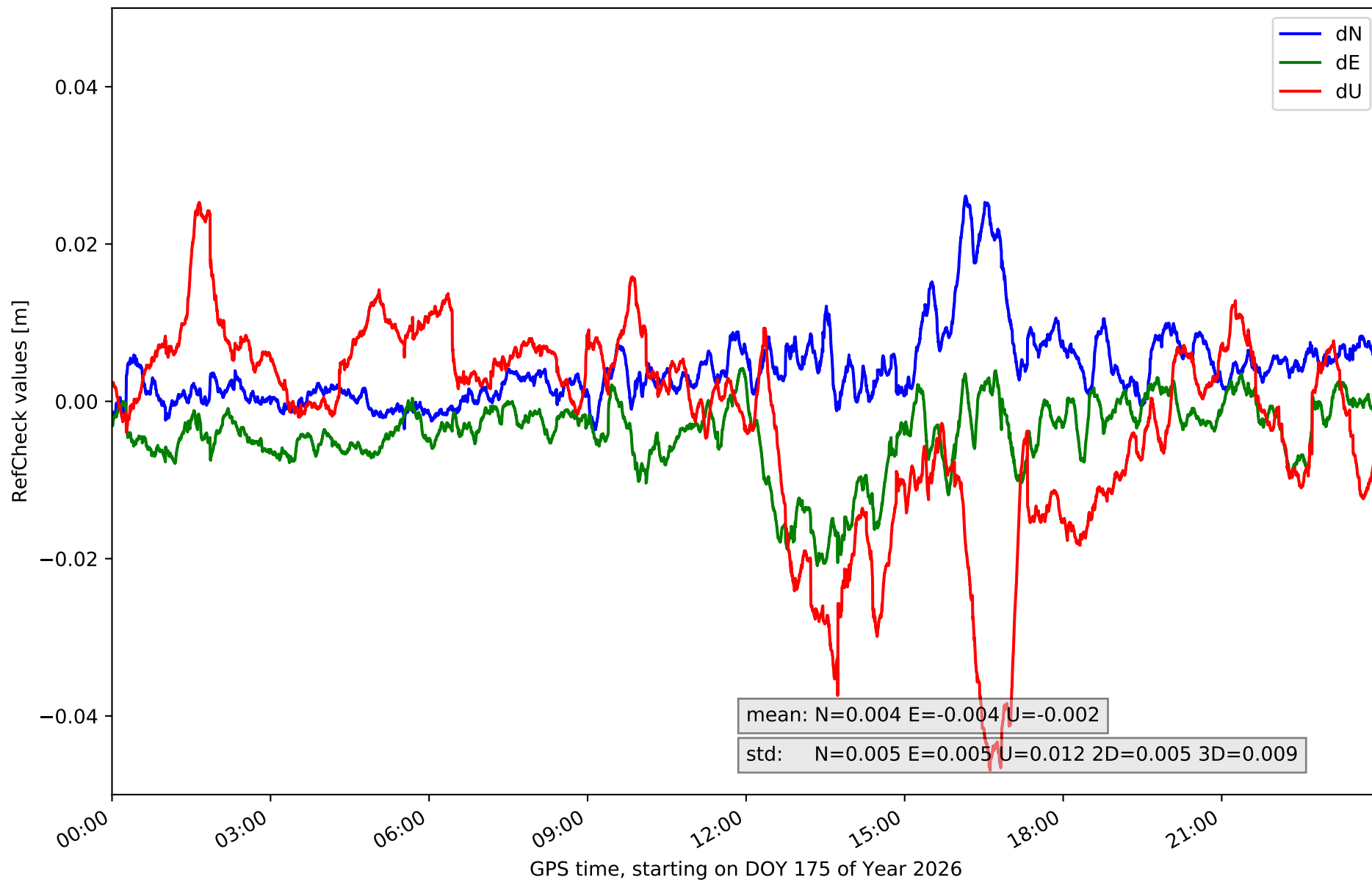

RefCheck for station RIO1 in network NET5

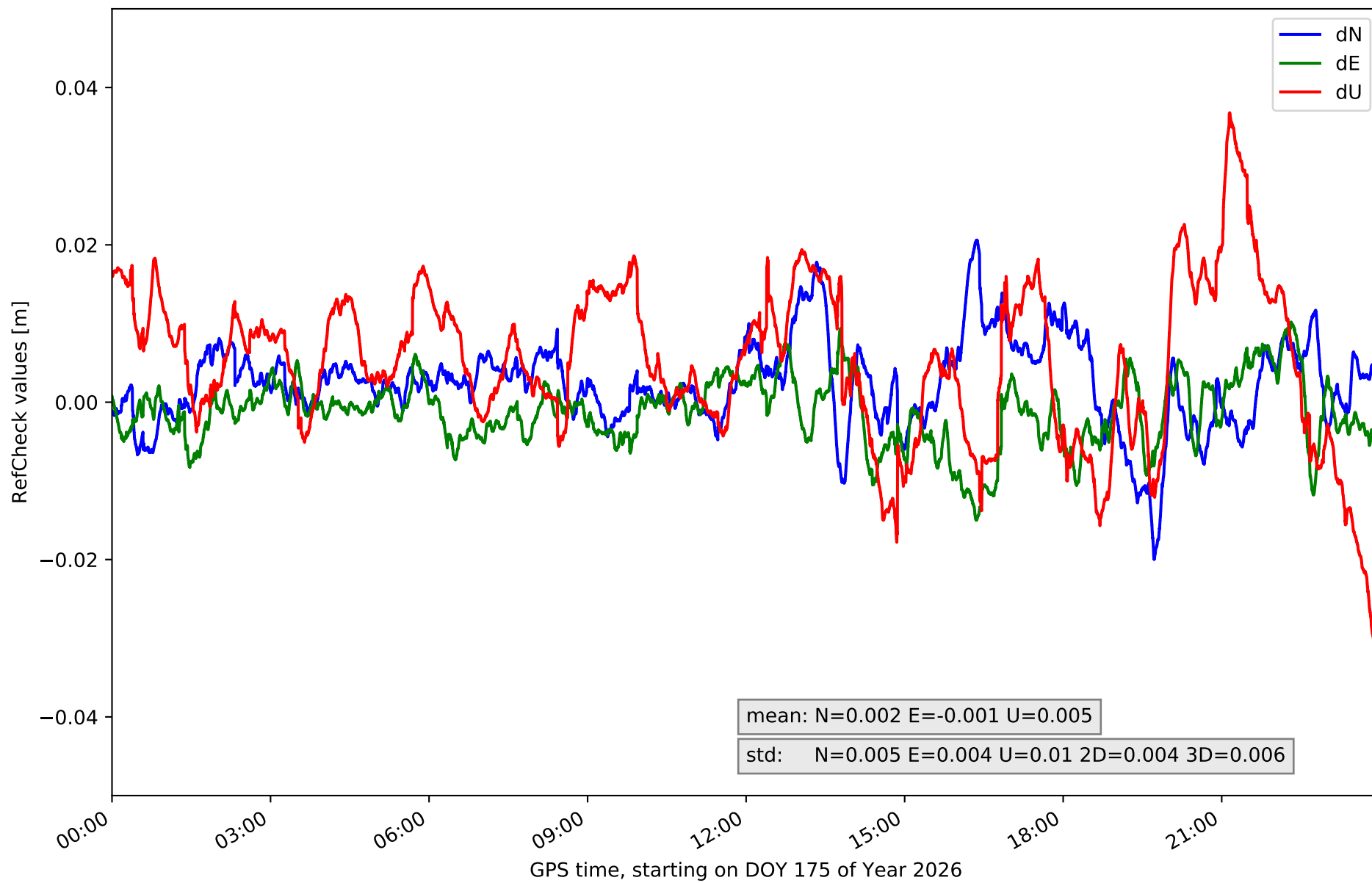

RefCheck for station SANR in network NET5

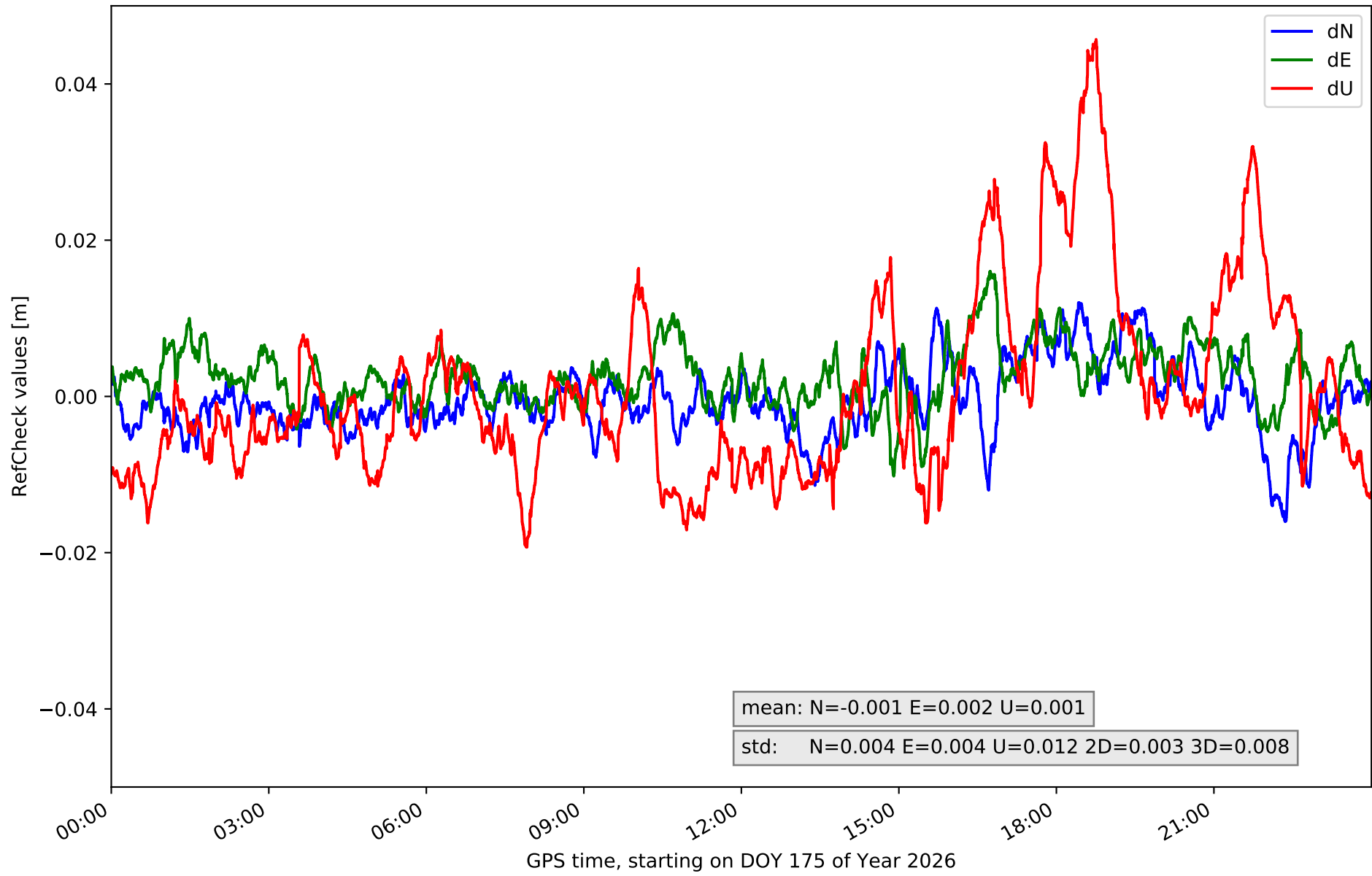

RefCheck for station SORI in network NET5

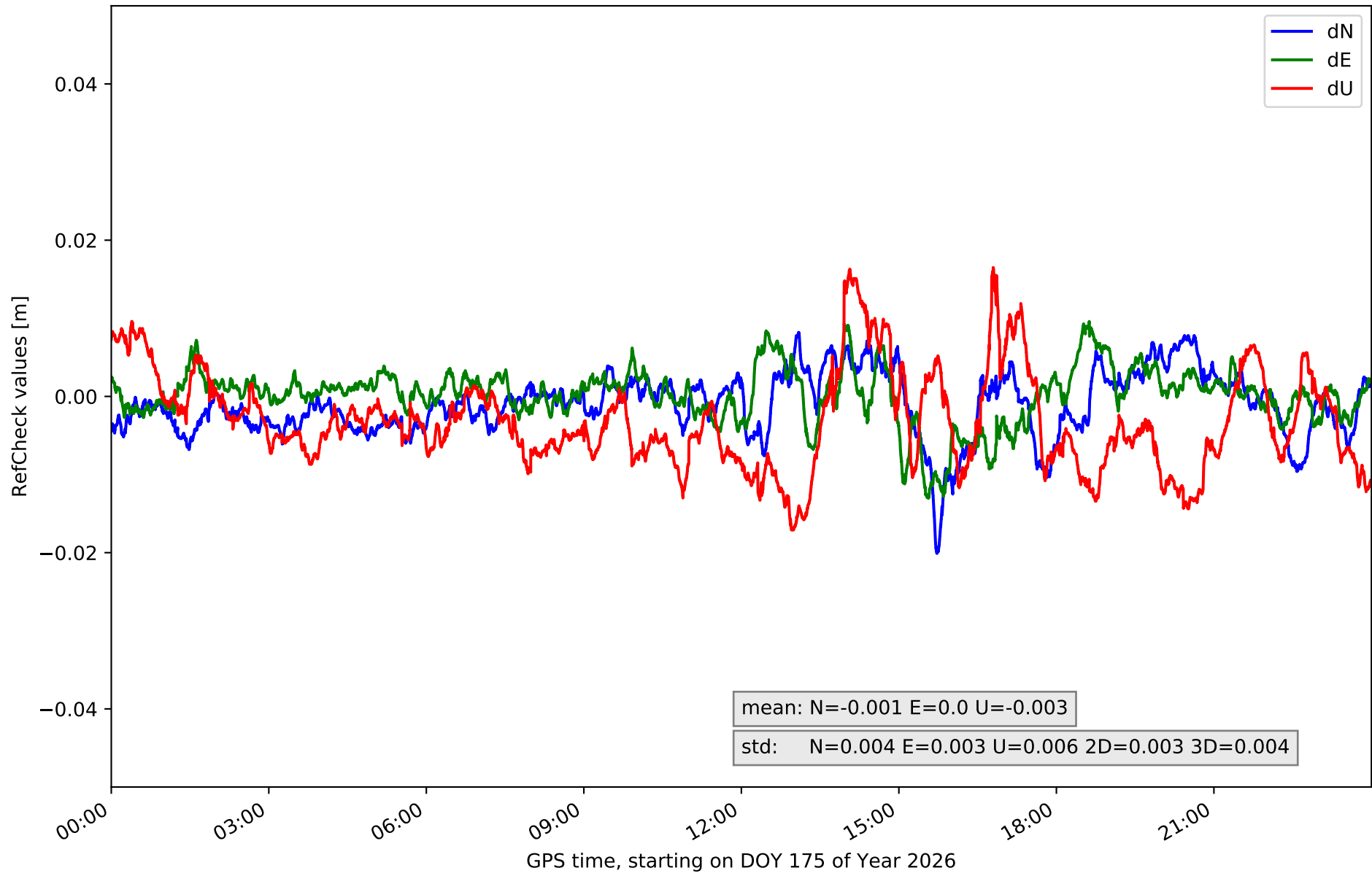

RefCheck for station SR0M in network NET5

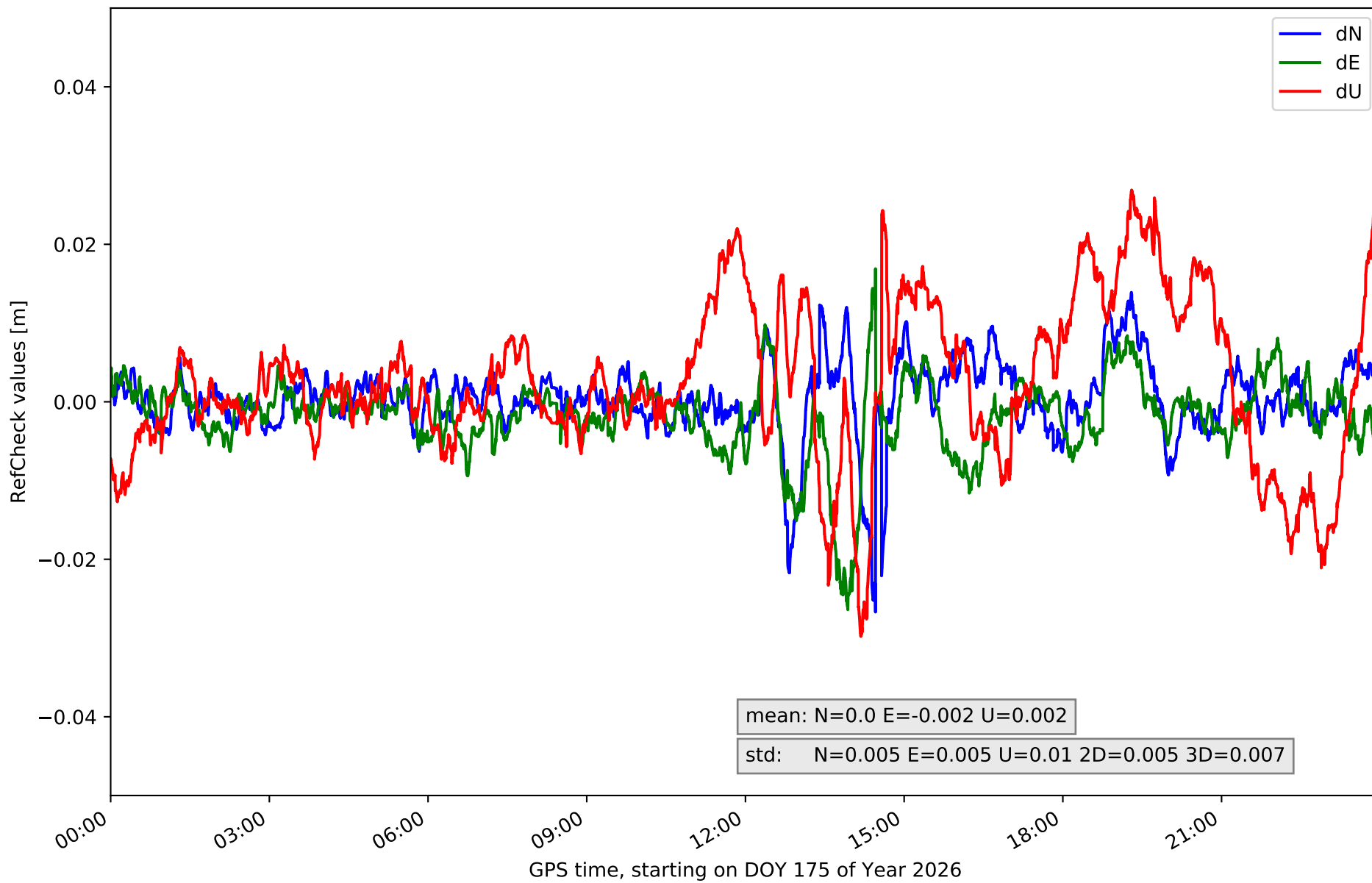

RefCheck for station VTRO in network NET5

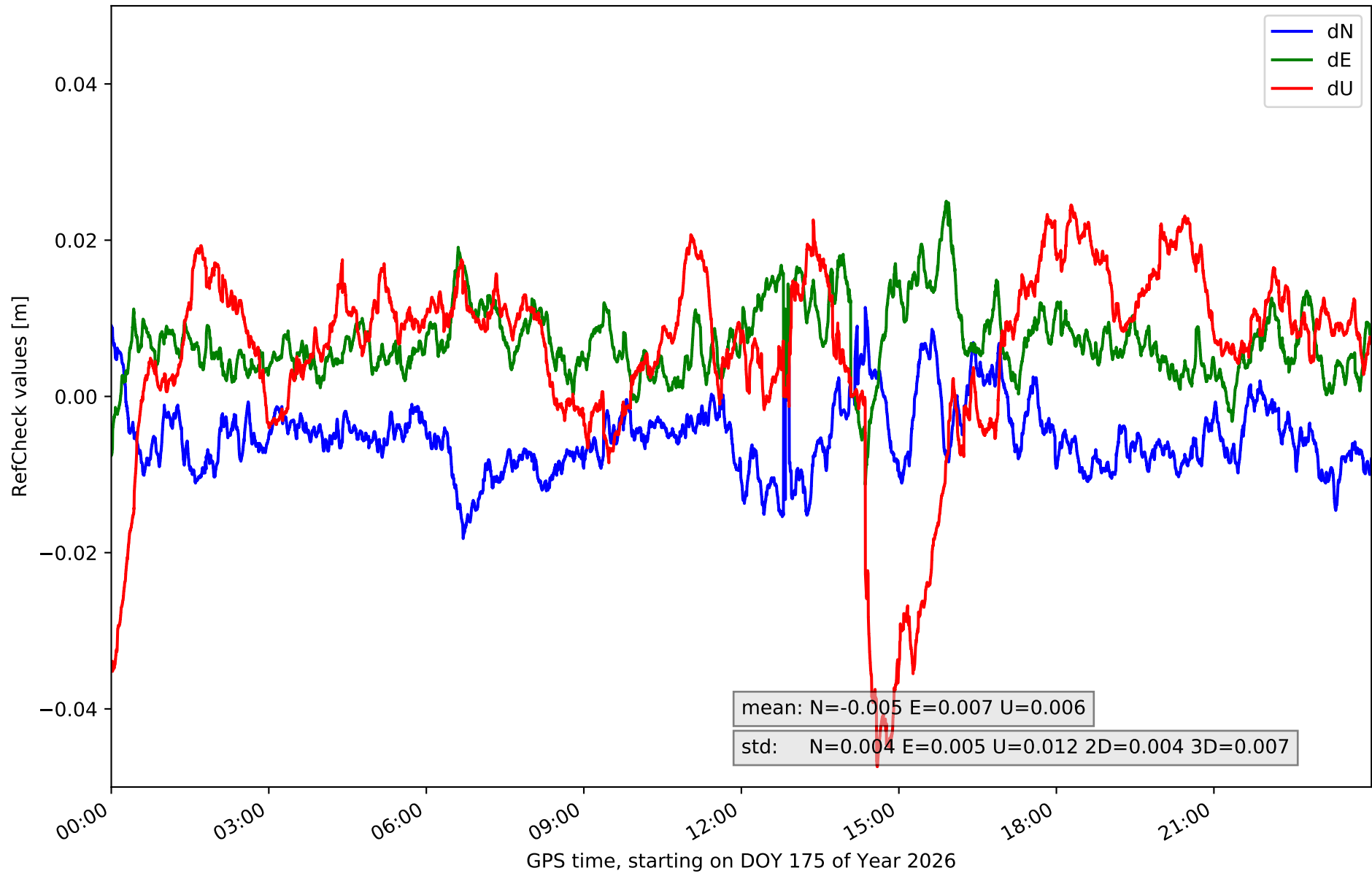

RefCheck values for network NET5

Station	Nmin	Nmax	Nstd	Emin	Emax	Estd	Umin	Umax	Ustd	std2D	std3D	#2D > 0.01	% 2D > 0.01	#3D > 0.02	% 3D > 0.02
ARDU	-0.015	0.013	0.003	-0.033	0.008	0.006	-0.046	0.033	0.01	0.005	0.007	11565	14.3	5894	7.3
BUOS	-0.006	0.022	0.005	-0.026	0.018	0.005	-0.019	0.041	0.01	0.005	0.008	13978	17.3	10505	13.0
BURG	-0.015	0.015	0.004	-0.021	0.026	0.005	-0.034	0.038	0.009	0.005	0.006	11287	14.0	5381	6.7
CALH	-0.011	0.017	0.004	-0.024	0.012	0.005	-0.028	0.013	0.008	0.004	0.006	10887	13.5	6870	8.5
CASO	-0.012	0.02	0.004	-0.026	0.011	0.004	-0.032	0.026	0.009	0.004	0.006	6556	8.1	6083	7.5
CERV	-0.008	0.018	0.004	-0.013	0.018	0.005	-0.025	0.015	0.009	0.004	0.005	8214	10.2	2935	3.6
ELCI	-0.013	0.025	0.005	-0.013	0.01	0.003	-0.013	0.053	0.01	0.004	0.009	6217	7.7	8858	11.0
LOSA	-0.014	0.017	0.004	-0.008	0.03	0.005	-0.034	0.027	0.011	0.005	0.008	13307	16.5	12321	15.3
QINT	-0.004	0.026	0.005	-0.021	0.004	0.005	-0.047	0.025	0.012	0.005	0.009	14009	17.3	10485	13.0
RIO1	-0.02	0.021	0.005	-0.015	0.01	0.004	-0.034	0.037	0.01	0.004	0.006	11783	14.6	7977	9.9
SANR	-0.016	0.012	0.004	-0.01	0.016	0.004	-0.019	0.046	0.012	0.003	0.008	9956	12.3	7679	9.5
SORI	-0.02	0.008	0.004	-0.013	0.01	0.003	-0.017	0.017	0.006	0.003	0.004	3193	4.0	397	0.5
SROM	-0.027	0.014	0.005	-0.026	0.017	0.005	-0.03	0.032	0.01	0.005	0.007	8348	10.3	9183	11.4
VTRO	-0.018	0.011	0.004	-0.011	0.025	0.005	-0.047	0.025	0.012	0.004	0.007	33480	41.4	18547	23.0
Mean	-0.014	0.017	0.004	-0.019	0.015	0.005	-0.03	0.031	0.01	0.004	0.007	11627.1	14.4	8079.6	10.0
Min/Max	-0.027	0.026	0.005	-0.033	0.03	0.006	-0.047	0.053	0.012	0.005	0.009	33480	41.4	18547	23.0

fixing statistic for network NET5

fixing percentage of	all GNSS	G	R	E	C
using threshold 0.3	92.1	93.7	90.1	94.8	88.2
considering satellites with dual-frequency fixed	87.9	88.9	86.3	90.8	84.1
considering all signals separately	88.2	89.0	86.3	91.1	83.1