

summary for network NET2

timeperiod chosen: from 2026-06-24-00:00:00 until 2026-06-24-23:59:59

average update rate (durations larger than 15 seconds considered as observation gap): 1.7 seconds

average fixing percentage with threshold set to 0.3: 95.0 percent

stations available: 17 of 17

station information:

station BADI:	antenna: TRM159900.00	SCIS	receiver: TRIMBLE NETR9	height: 250.001
station BEJR:	antenna: TRM59900.00	SCIS	receiver: TRIMBLE NETR9	height: 1095.131
station CACE:	antenna: LEIAR20	LEIM	receiver: LEICA GR50	height: 436.555
station CATU:	antenna: LEIAR20	LEIM	receiver: LEICA GR50	height: 538.726
station CORI:	antenna: LEIAR20	LEIM	receiver: LEICA GR50	height: 298.517
station HERR:	antenna: LEIAR20	LEIM	receiver: LEICA GR50	height: 478.961
station JERE:	antenna: LEIAR20	LEIM	receiver: LEICA GR50	height: 502.044
station LLER:	antenna: LEIAR20	LEIM	receiver: LEICA GR50	height: 697.642
station MEDA:	antenna: TPSCR.G5	TPSH	receiver: TPS NET-G5	height: 289.938
station NAVA:	antenna: LEIAR20	LEIM	receiver: LEICA GR50	height: 351.591
station ONOR:	antenna: TRM59900.00	SCIS	receiver: TRIMBLE NETR9	height: 849.376
station POZO:	antenna: GPPNULLANTENNA	NONE	receiver: LEICA GR50	height: 736.049
station SPAB:	antenna: TPSCR.G5	TPSH	receiver: LEICA GR50	height: 1006.14
station TALR:	antenna: TRM57971.00	TZGD	receiver: TRIMBLE NETR9	height: 498.984
station TRUJ:	antenna: TPSCR.G5	TPSH	receiver: TPS NET-G5	height: 555.566
station VALC:	antenna: TRM159900.00	SCIS	receiver: TRIMBLE NETR9	height: 529.974
station ZFRA:	antenna: LEIAR25.R3	LEIT	receiver: LEICA GR25	height: 587.476

Processing rate in network NET2

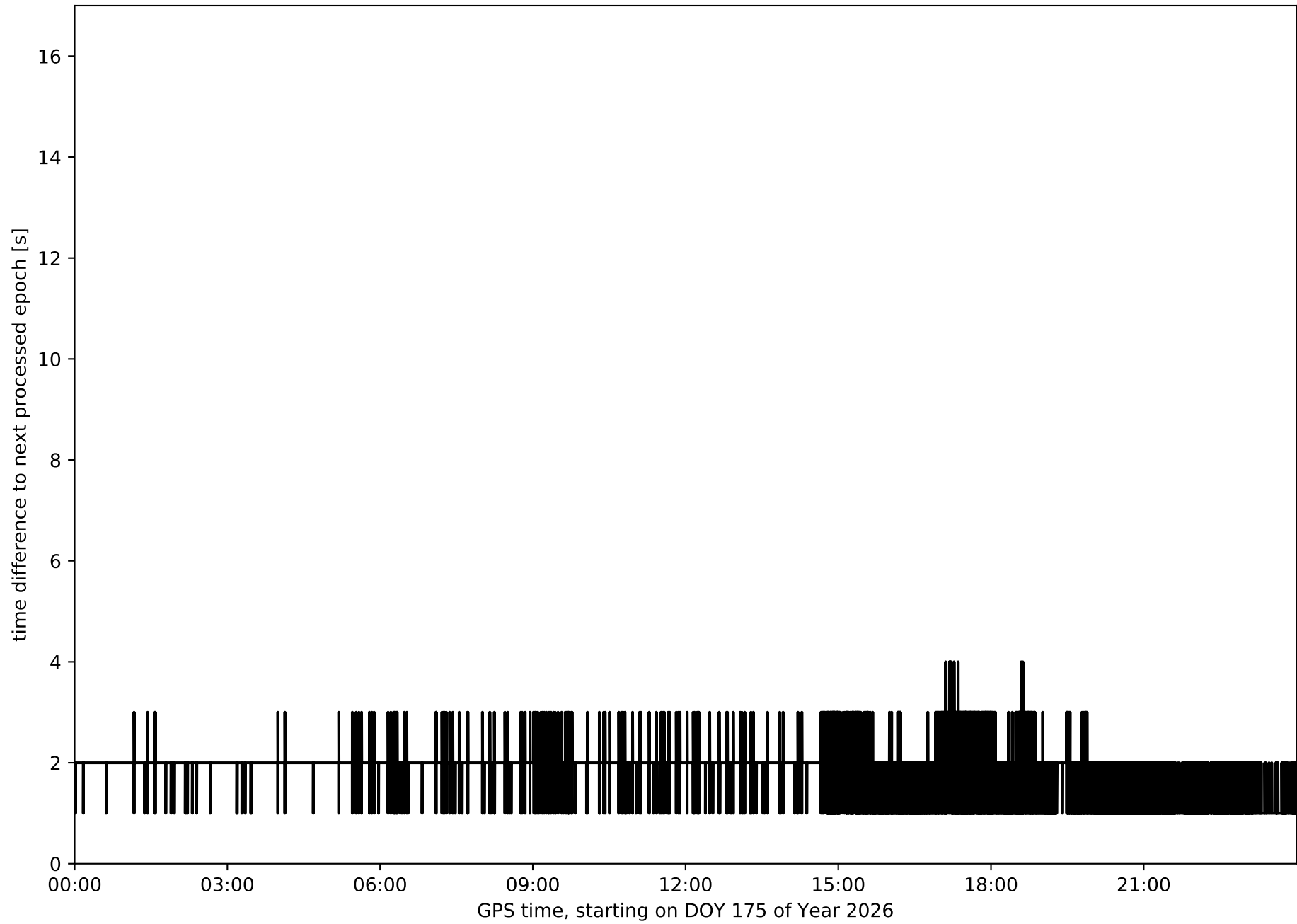

Histogram of the processing rate in network NET2 (durations larger 15 seconds neglected)

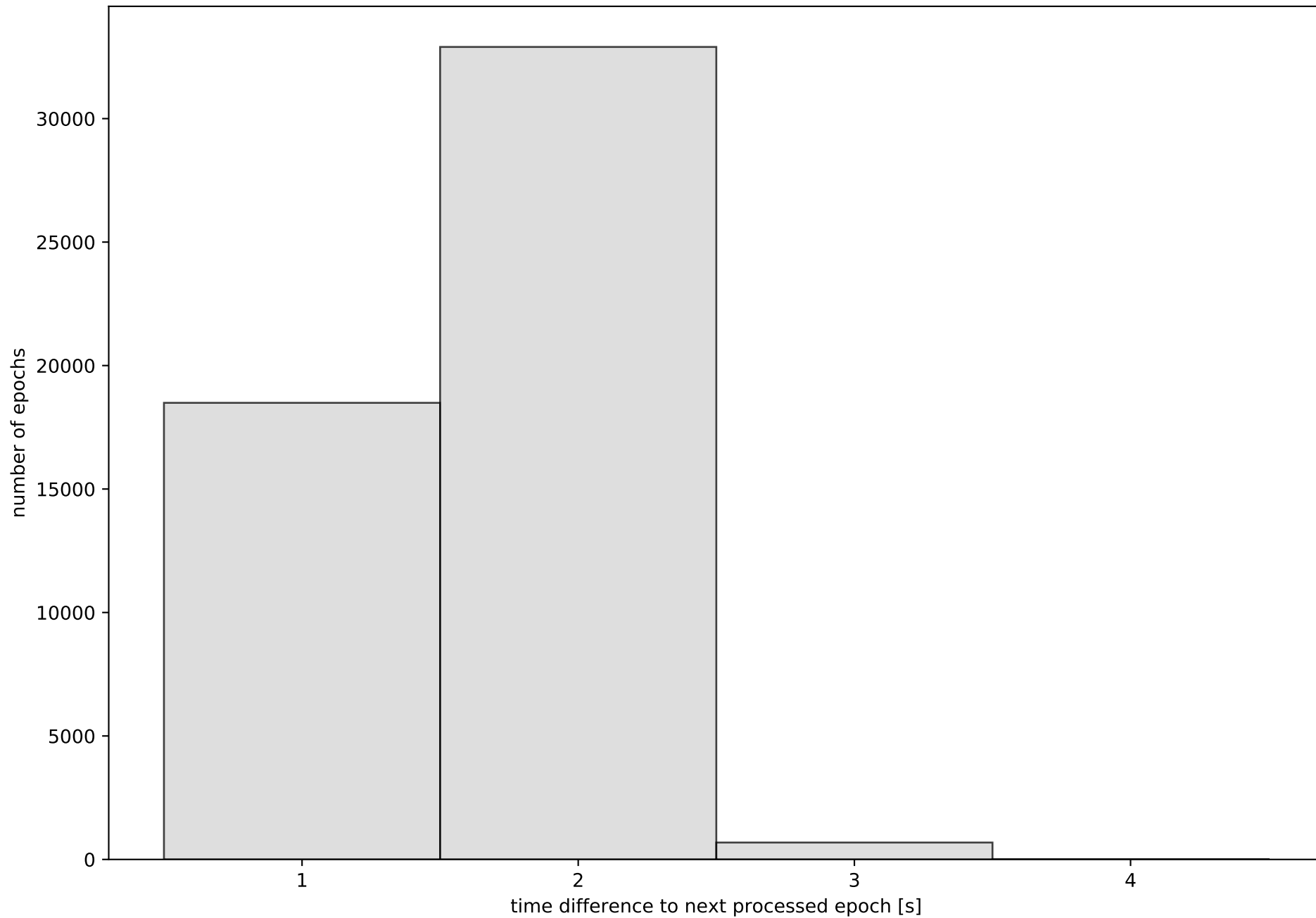

Network NET2 with threshold set to 0.3

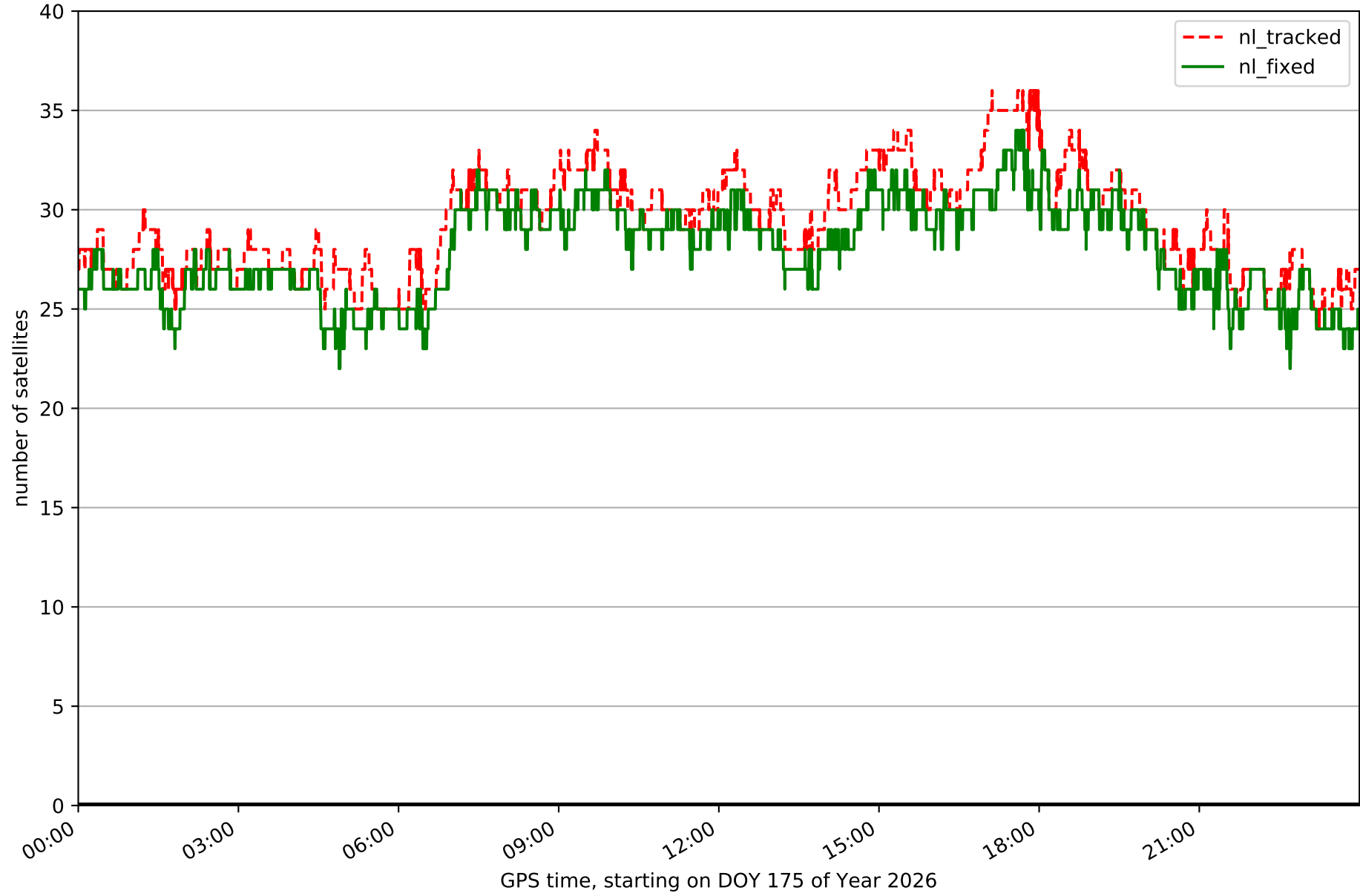

Fixing percentage of satellites in network NET2 with threshold set to 0.3

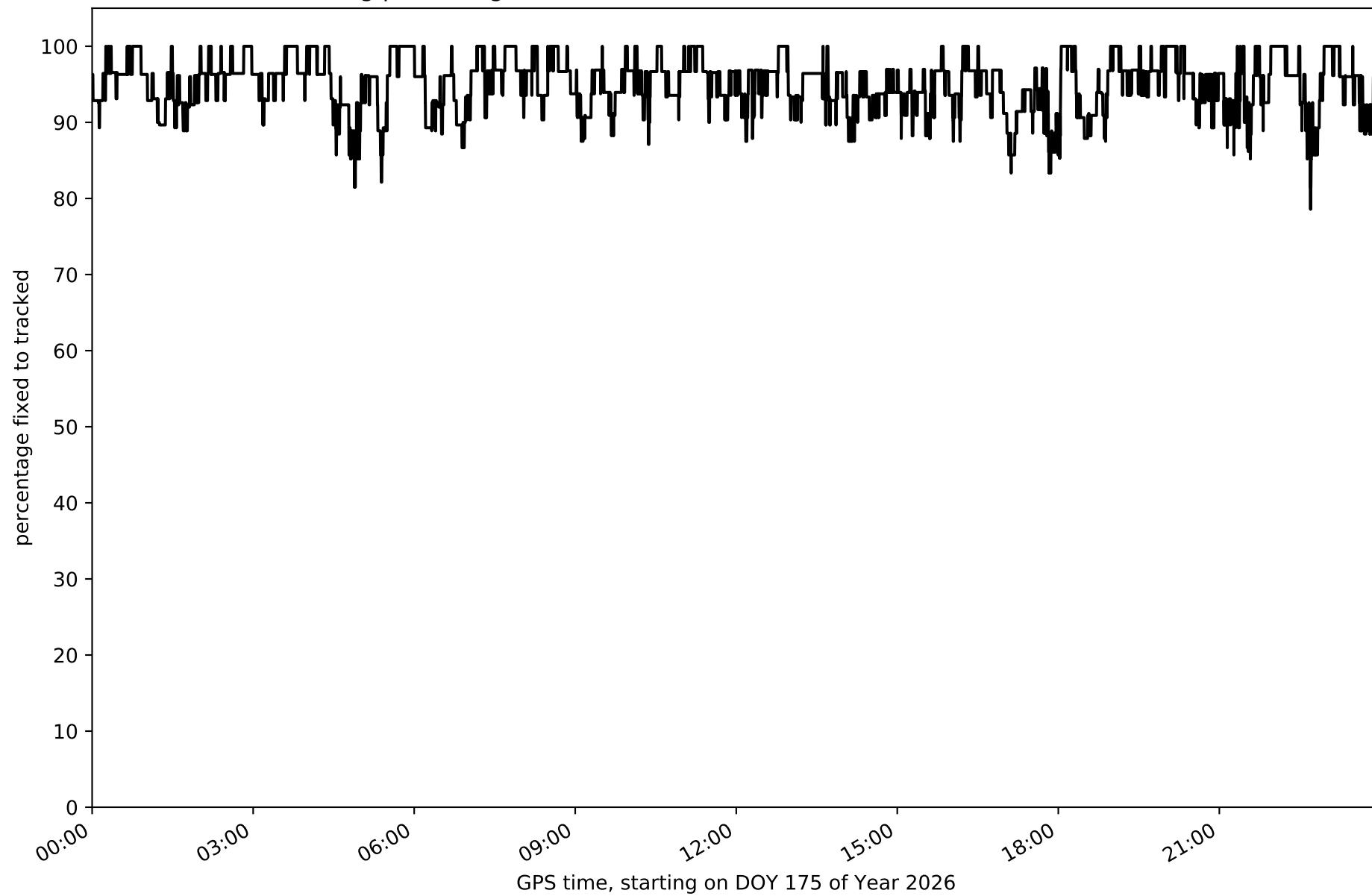

Network NET2 - only GPS with threshold set to 0.3

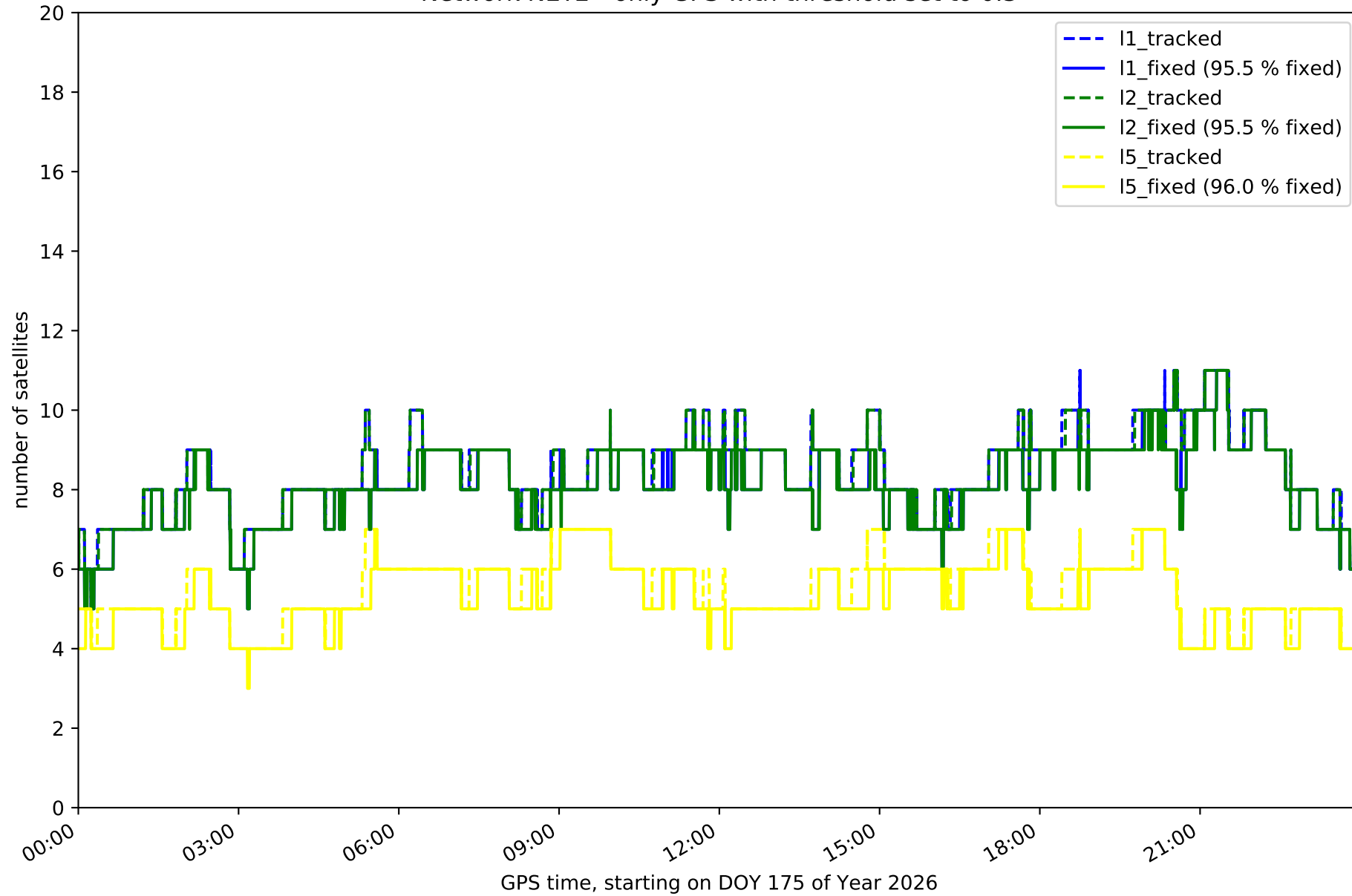

Network NET2 - only GLONASS with threshold set to 0.3

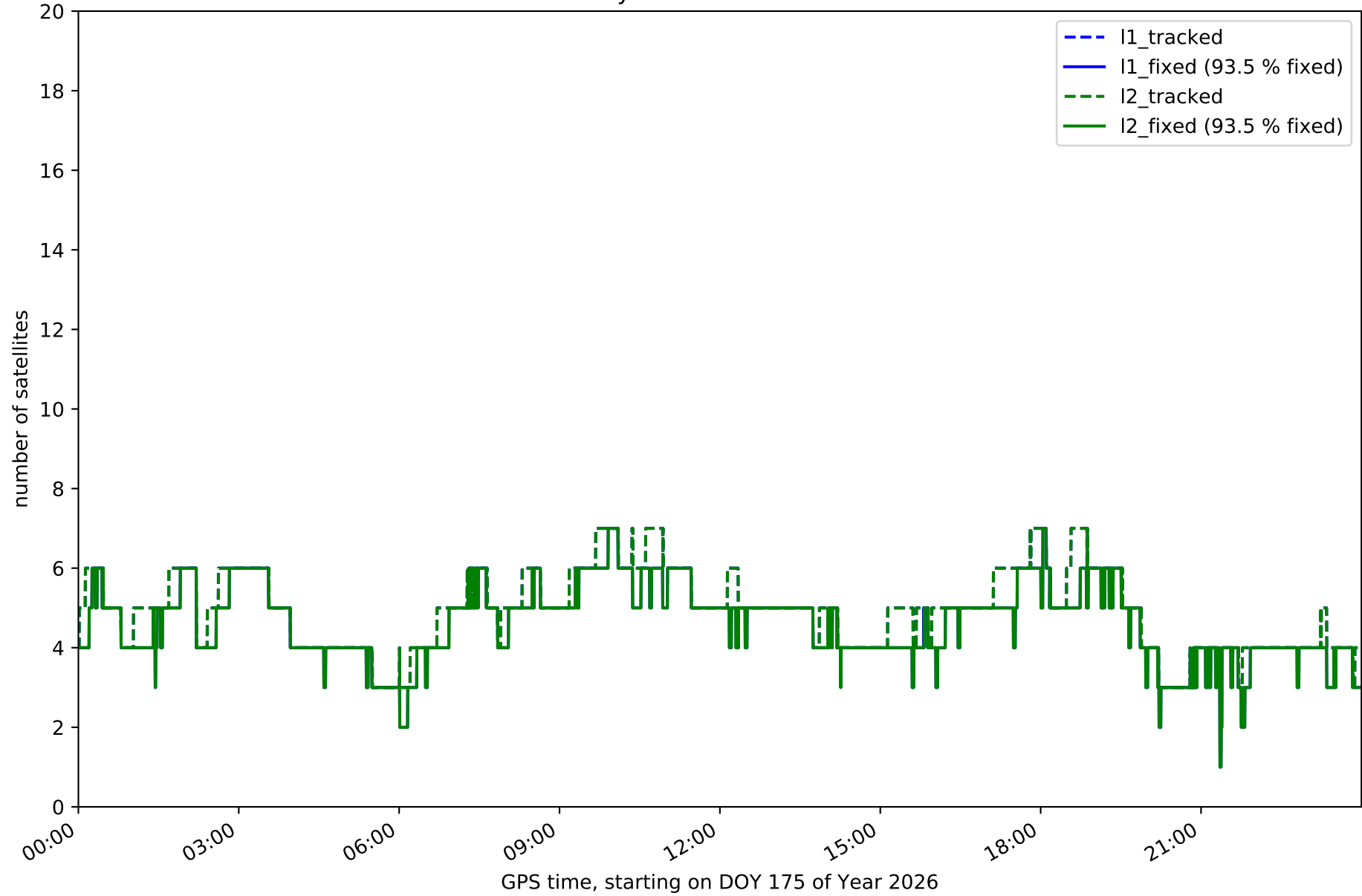

Network NET2 - only BDS with threshold set to 0.3

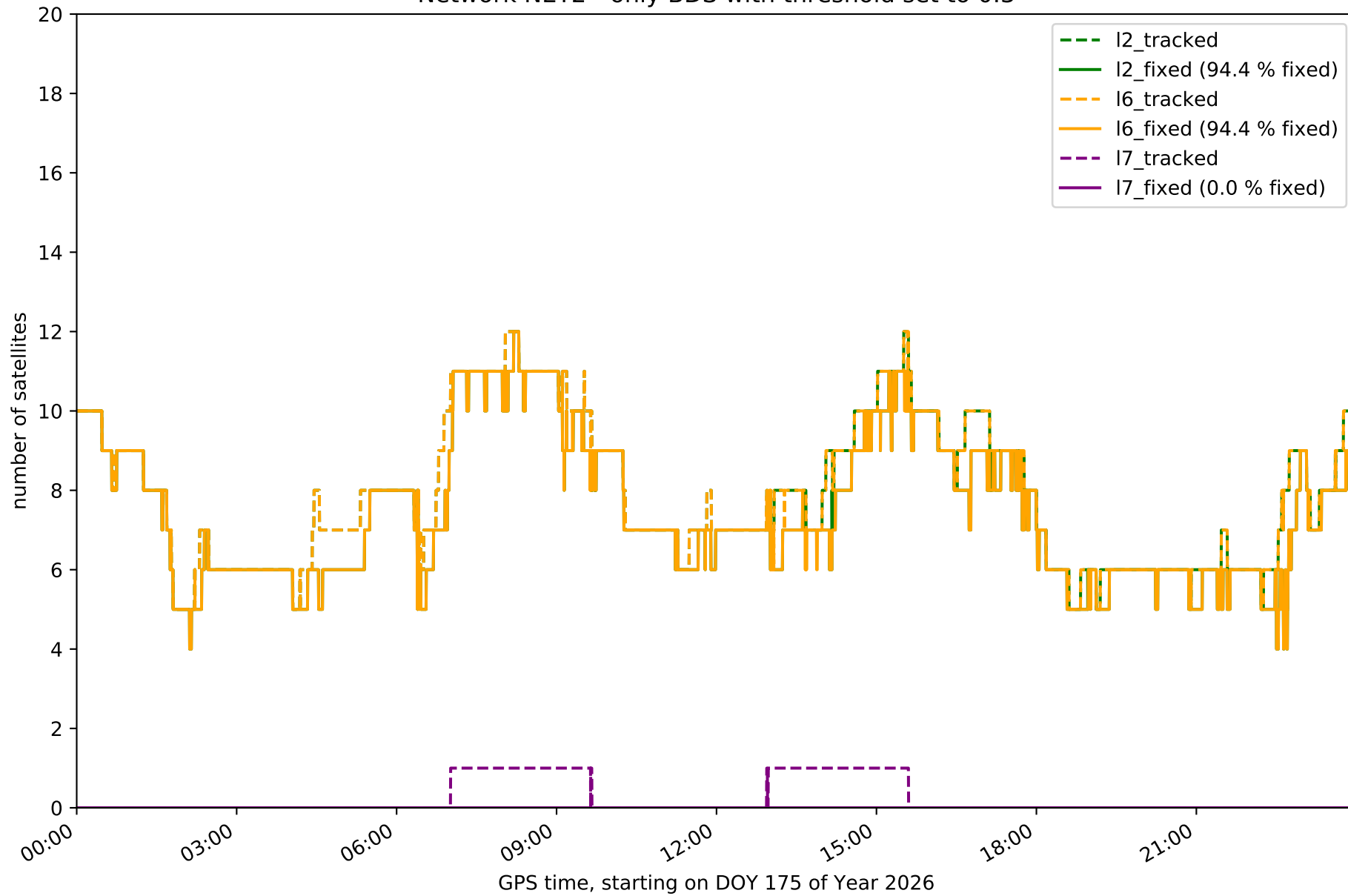

Network NET2 - only Galileo with threshold set to 0.3

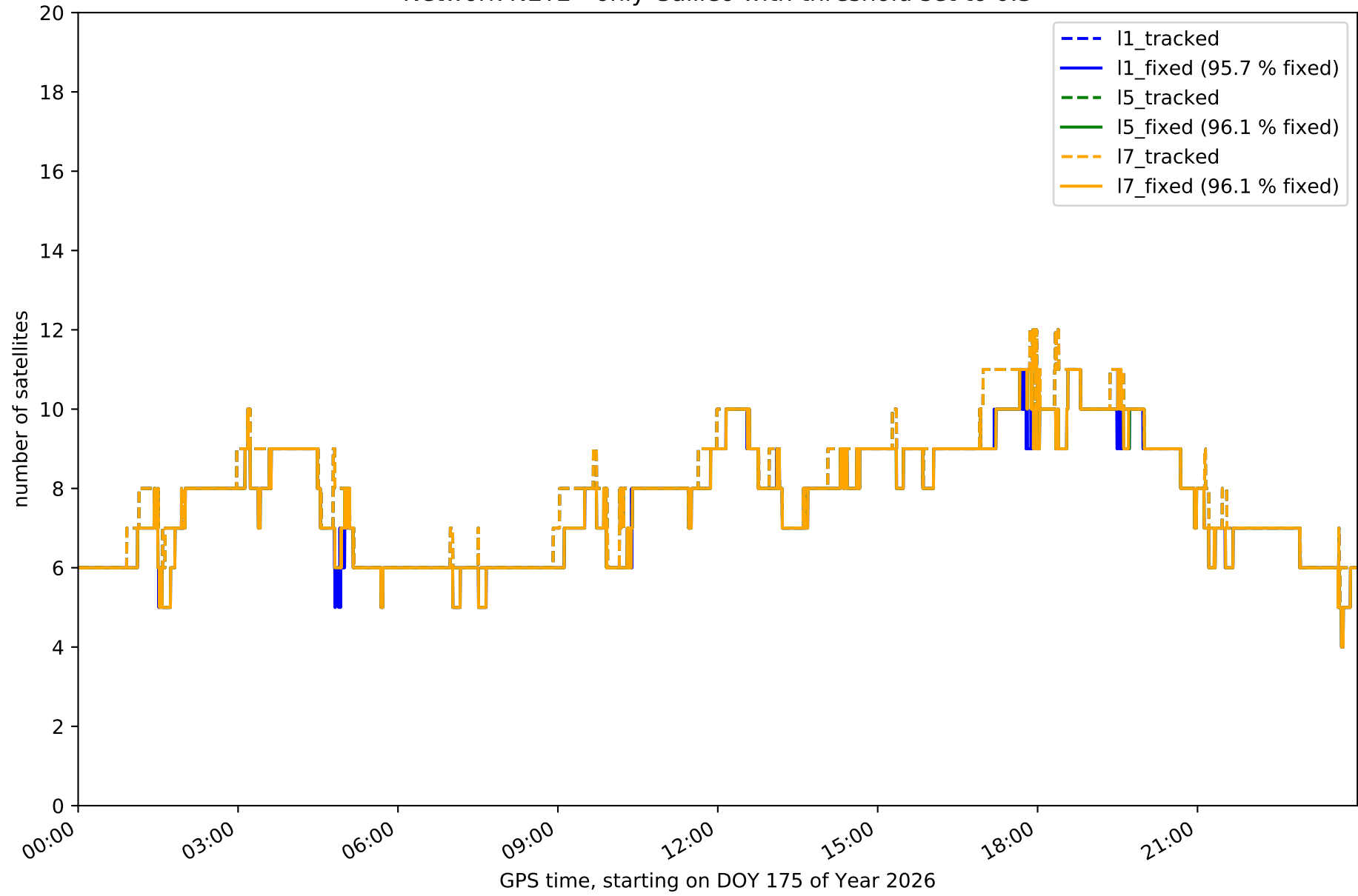

Station BADJ in network NET2

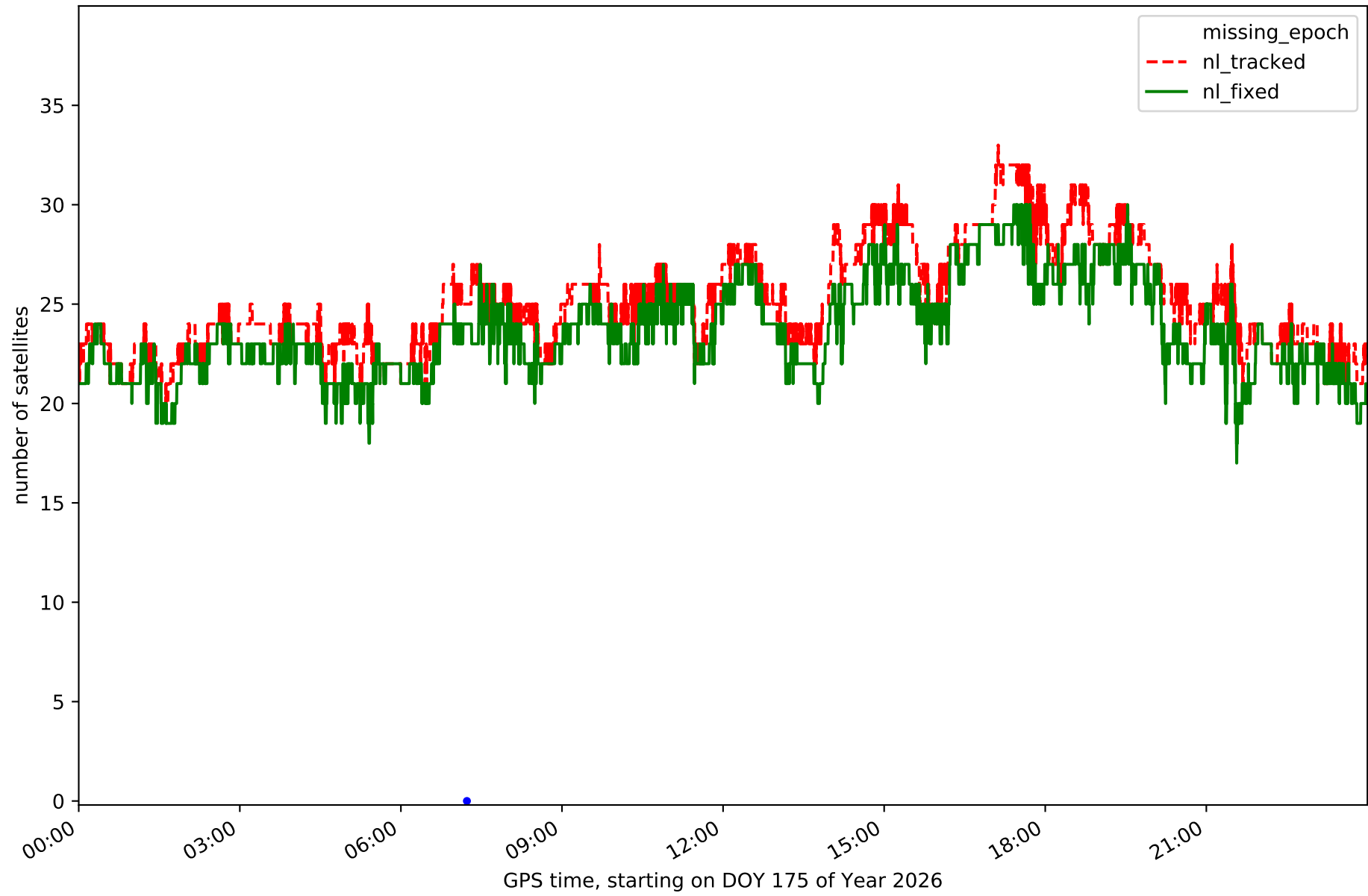

Station BEJR in network NET2

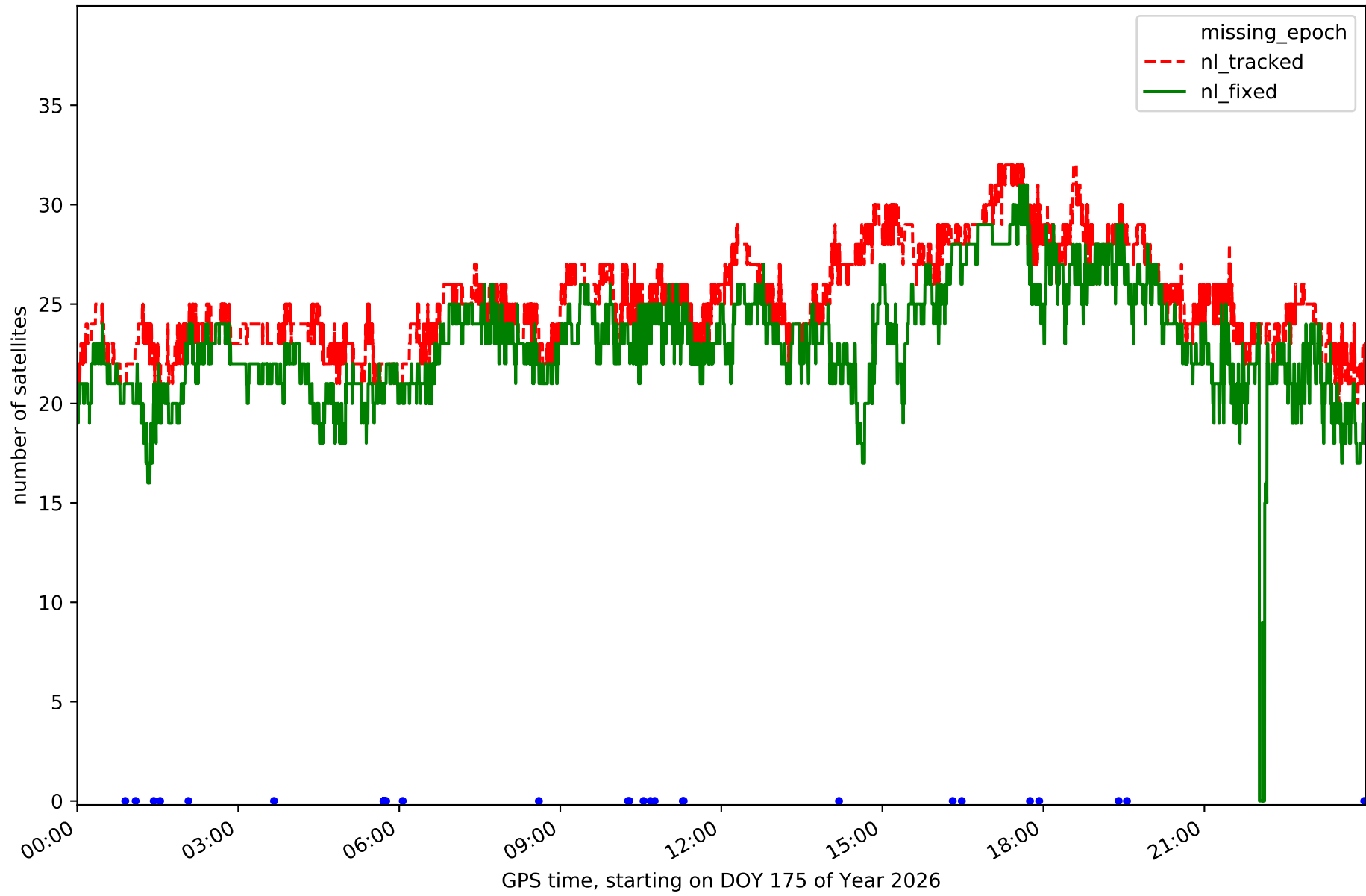

Station CACE in network NET2

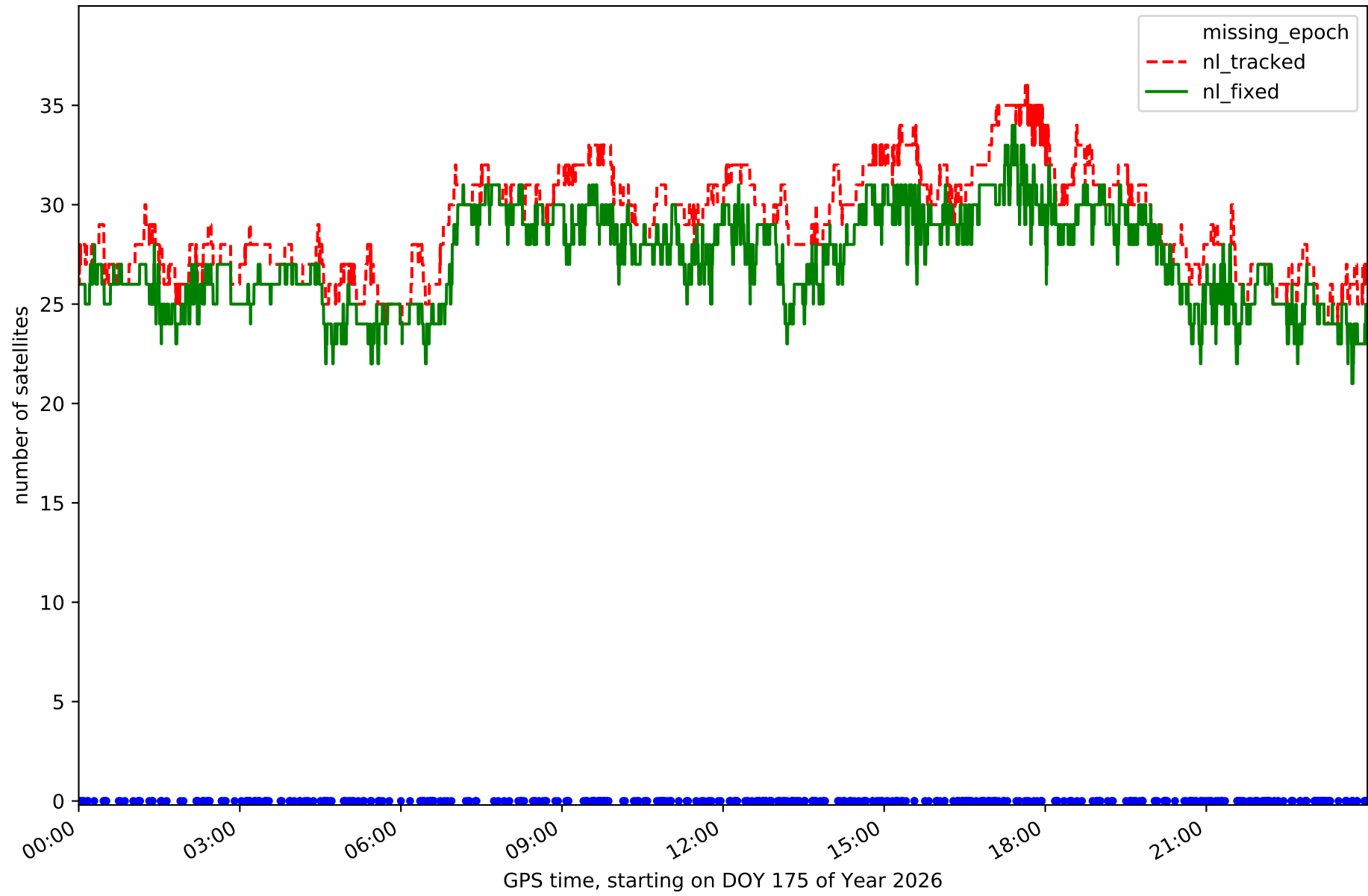

Station CATU in network NET2

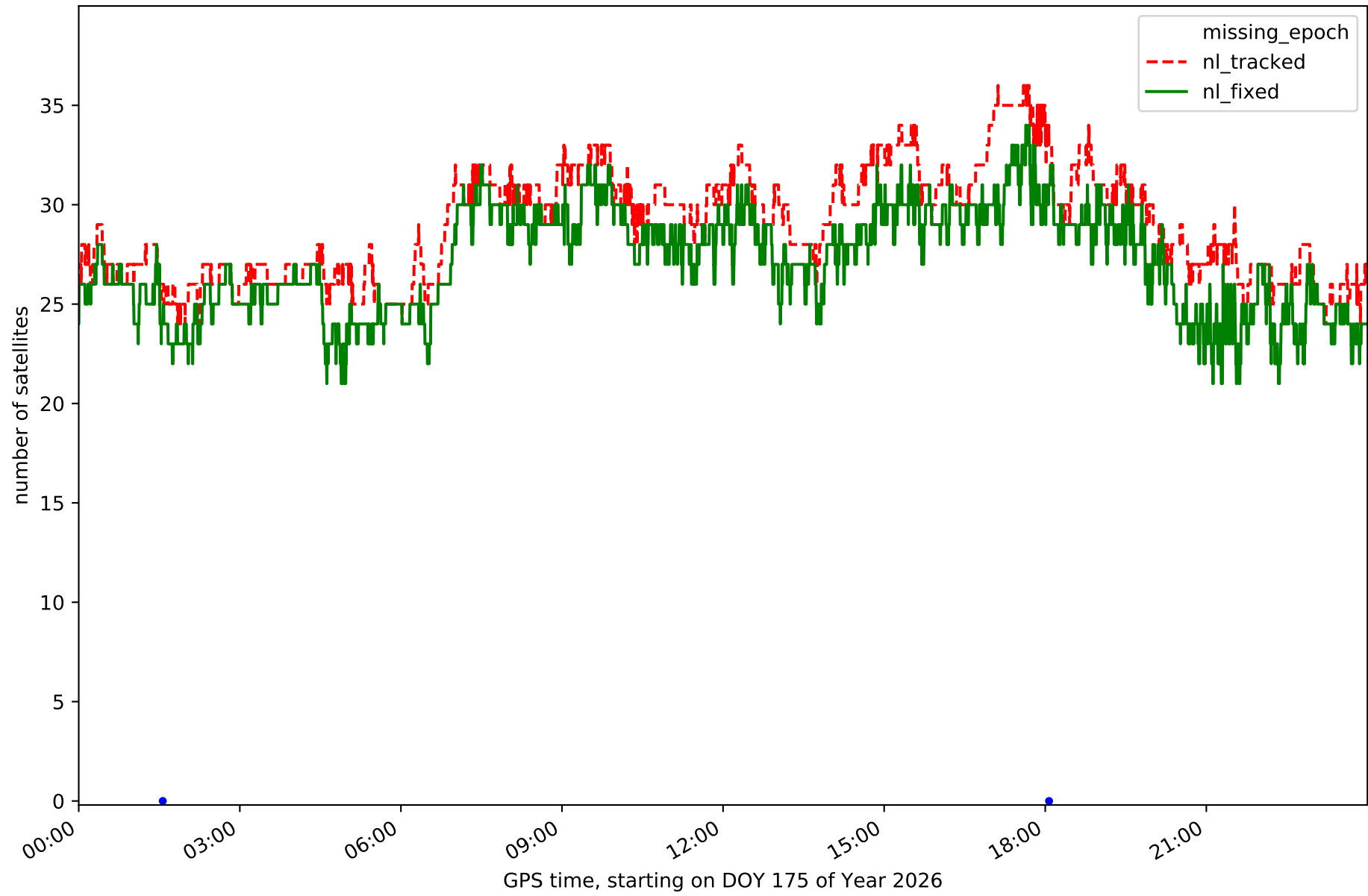

Station CORI in network NET2

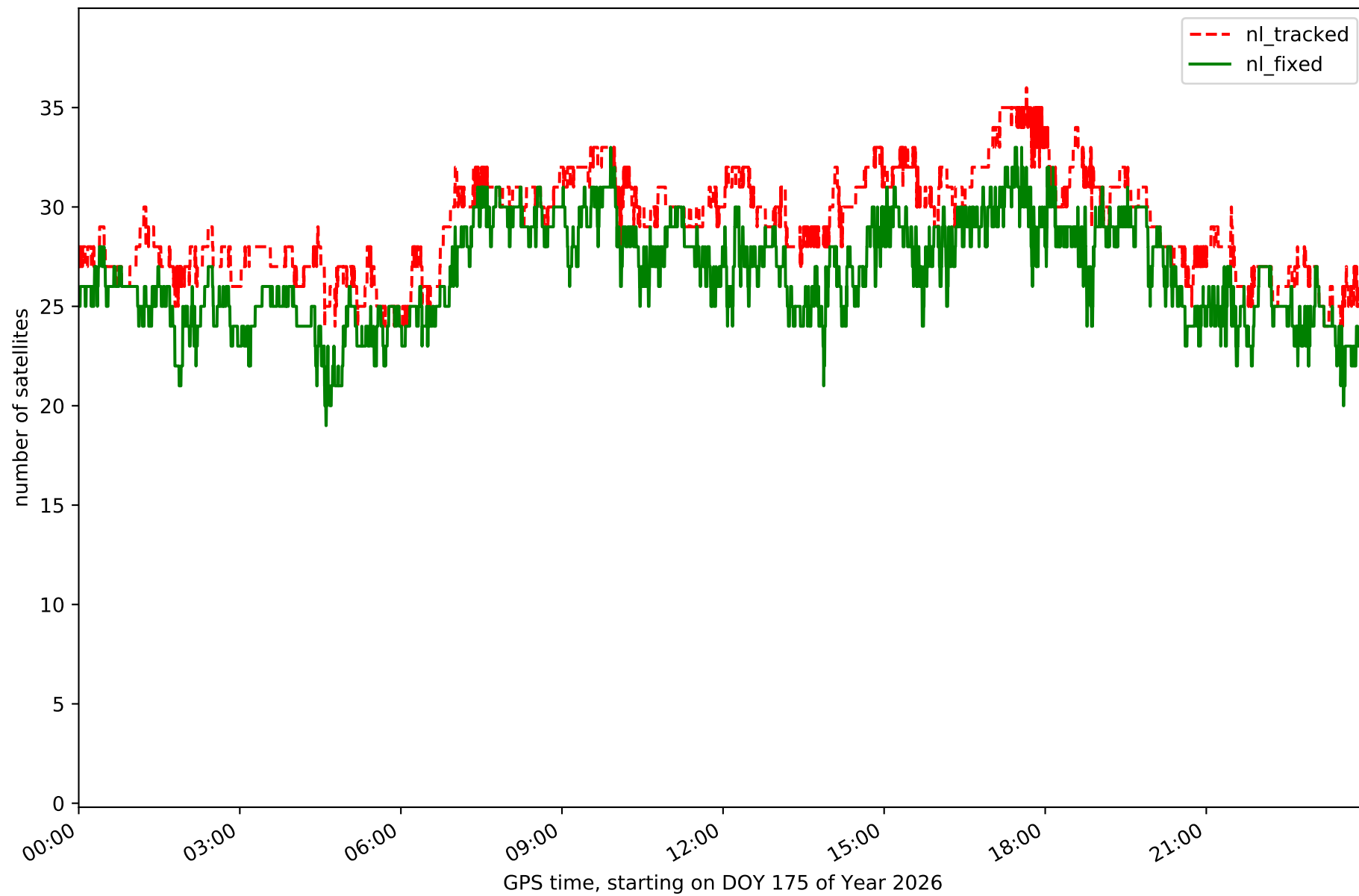

Station HERR in network NET2

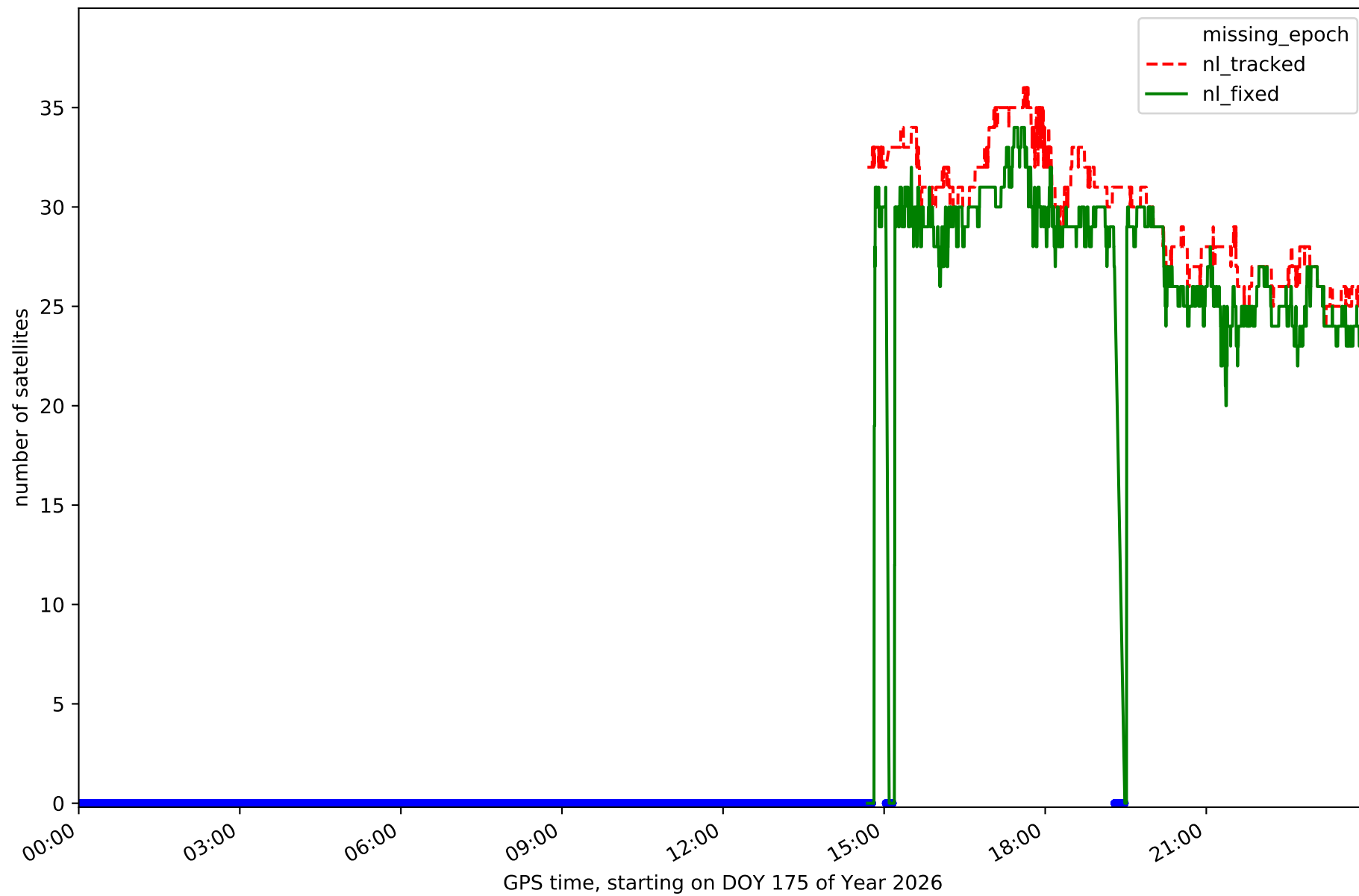

Station JERE in network NET2

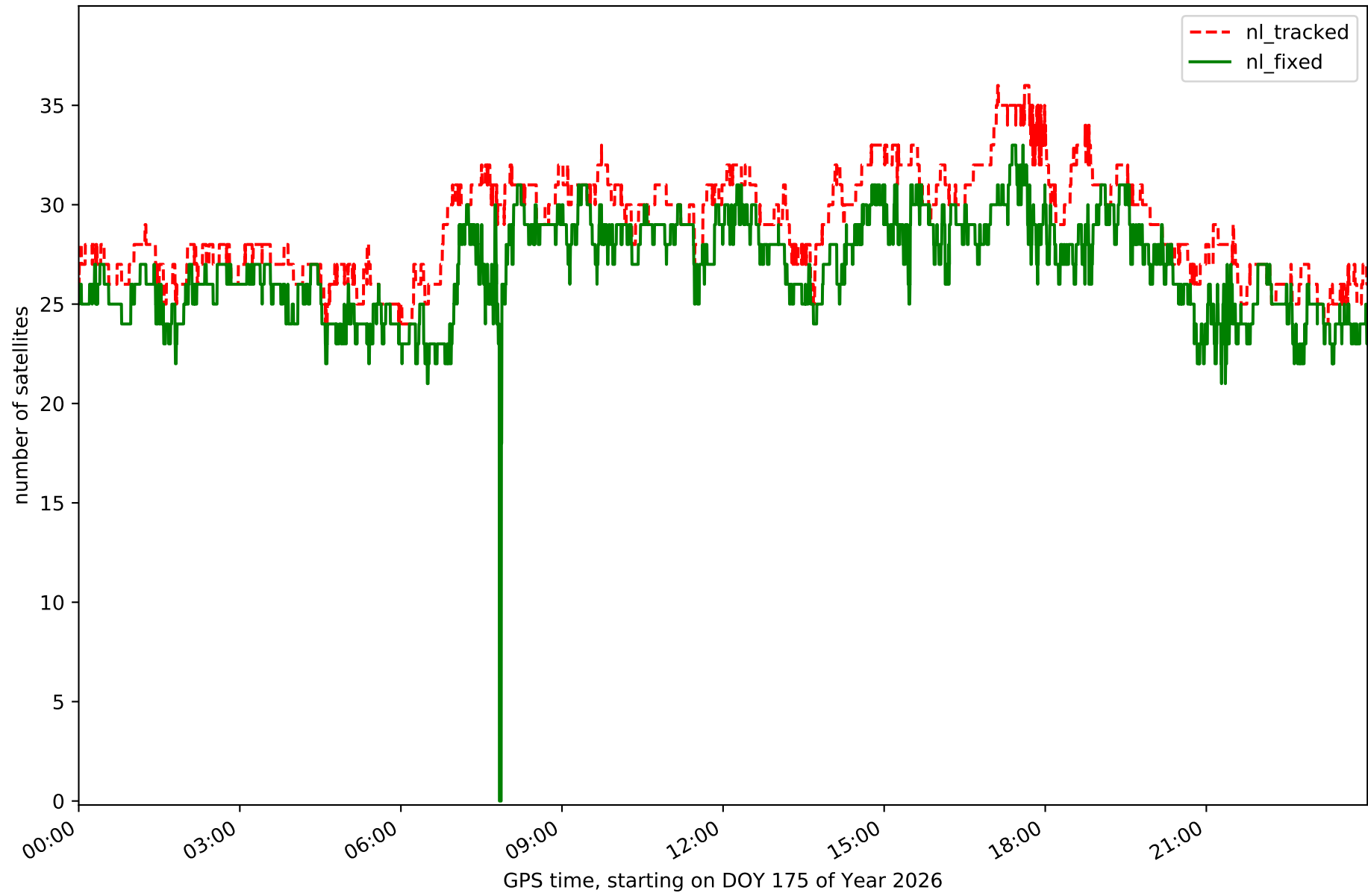

Station LLER in network NET2

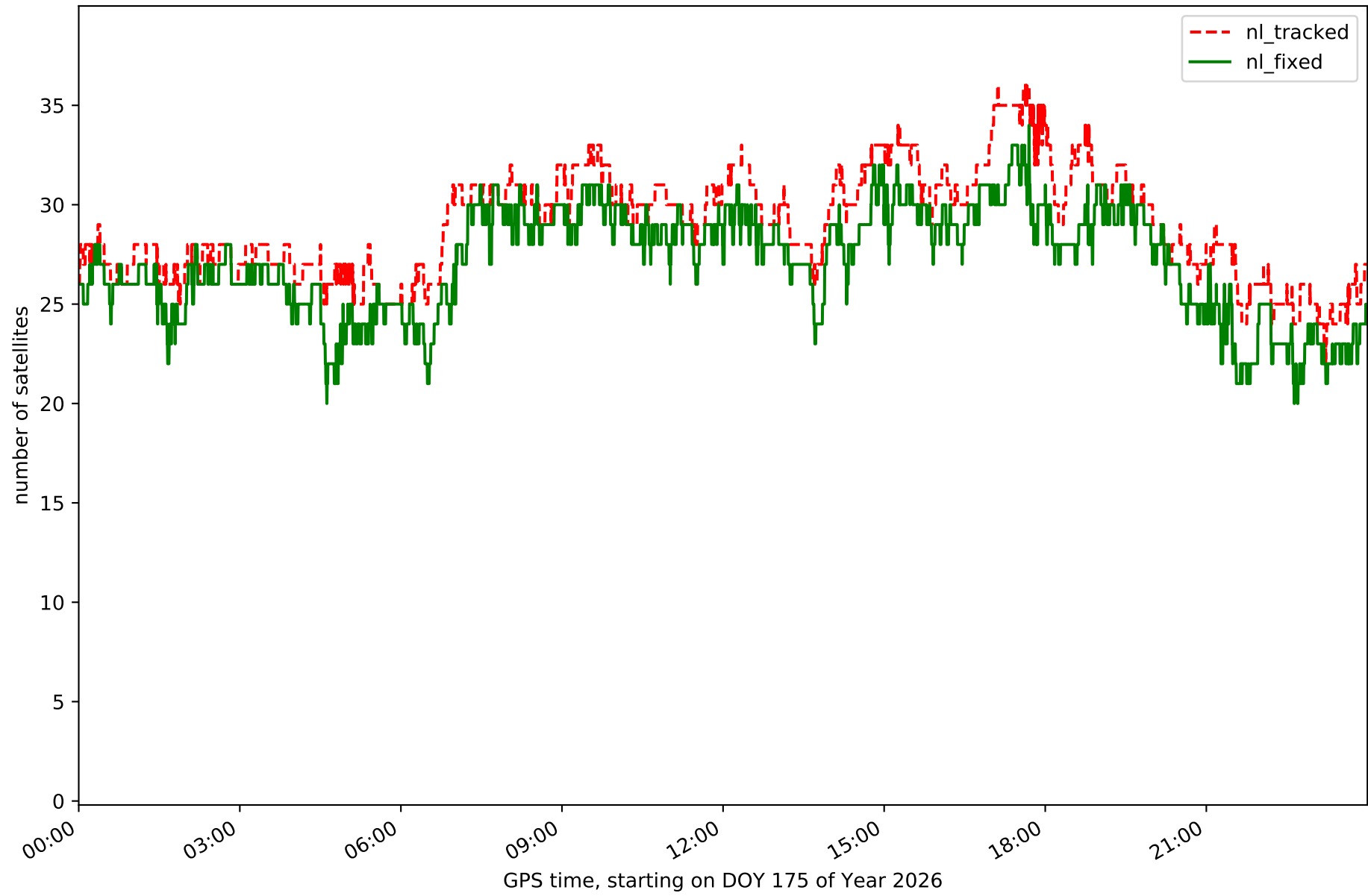

Station MEDA in network NET2

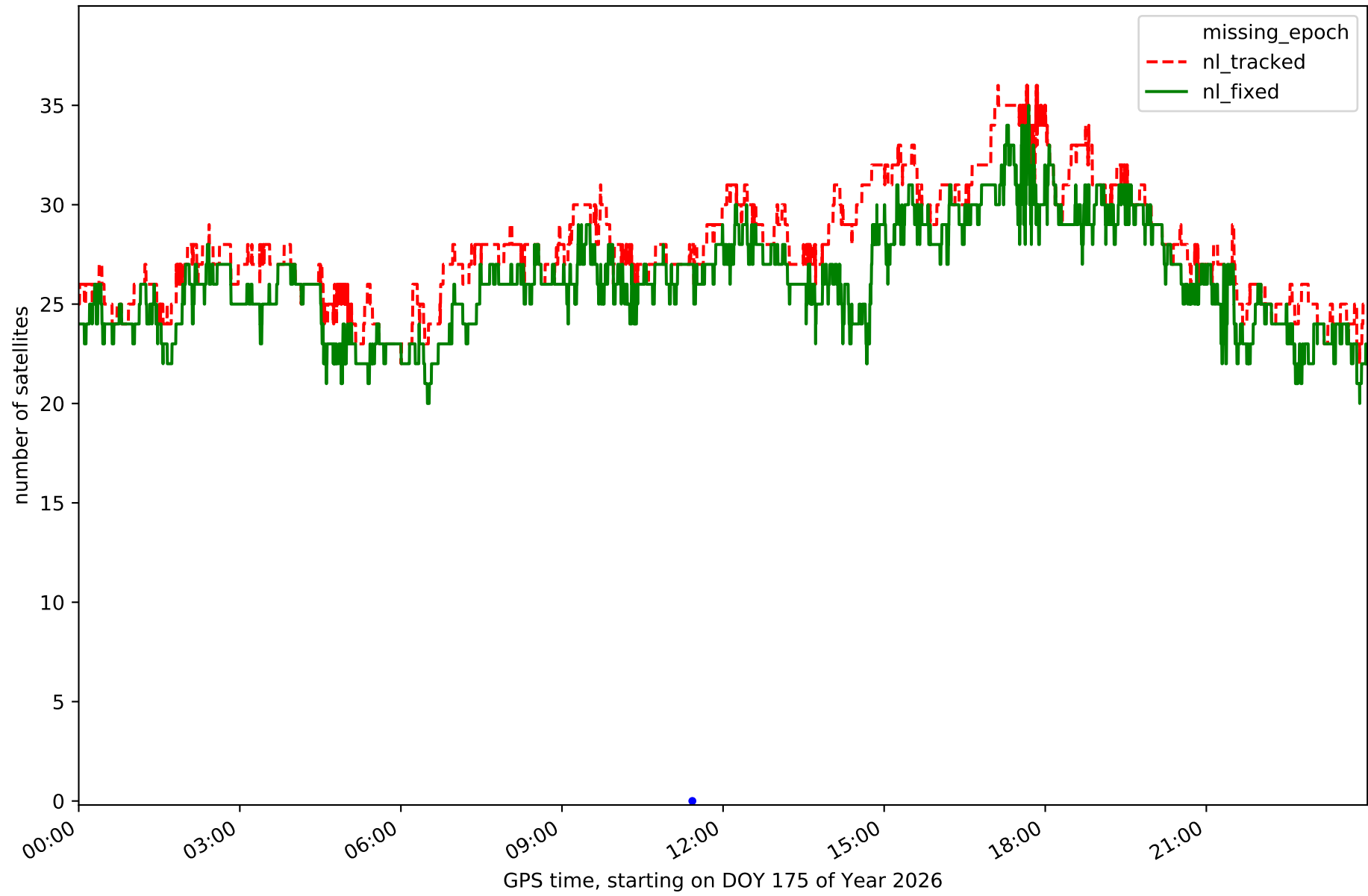

Station NAVA in network NET2

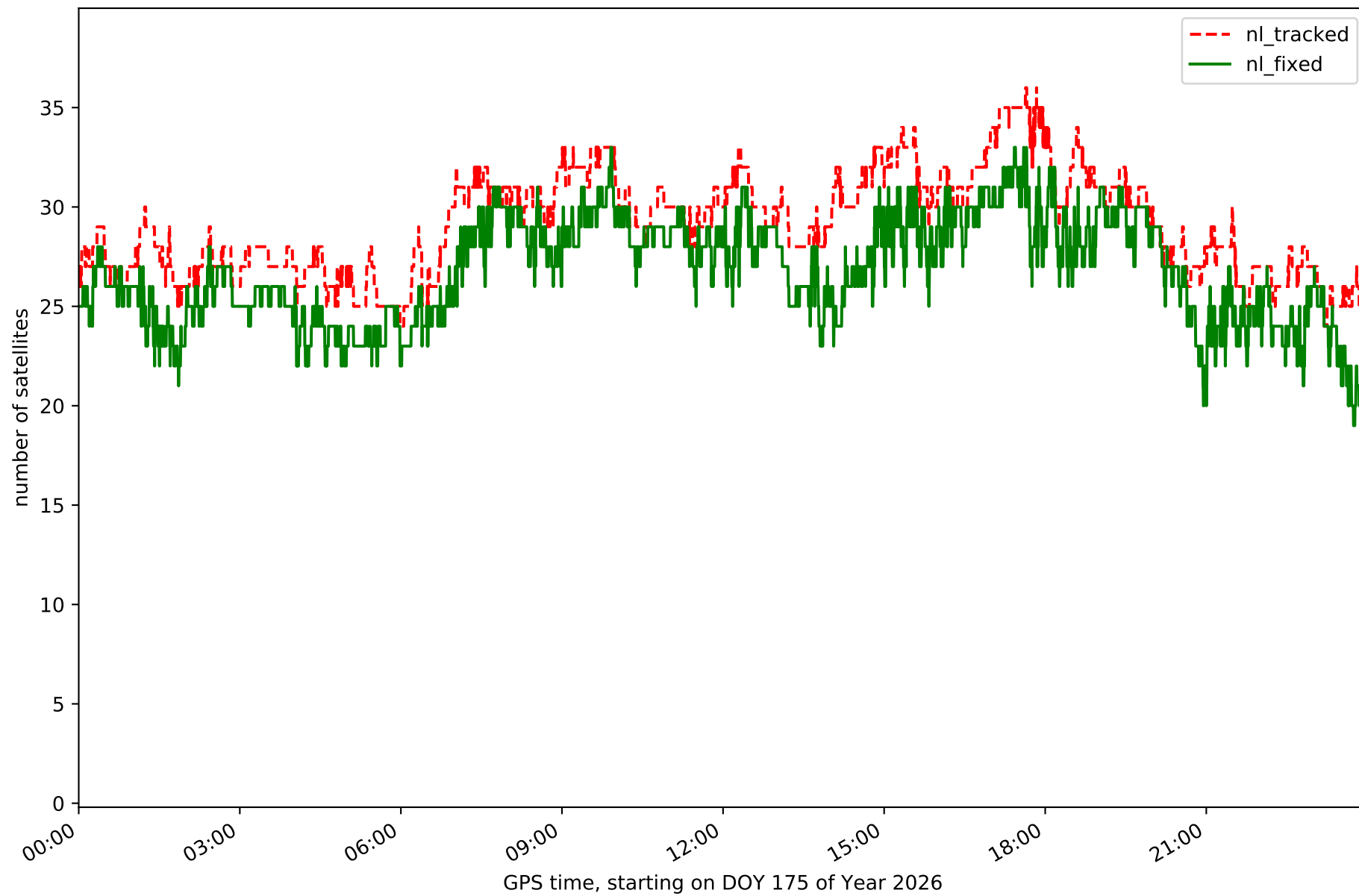

Station ONOR in network NET2

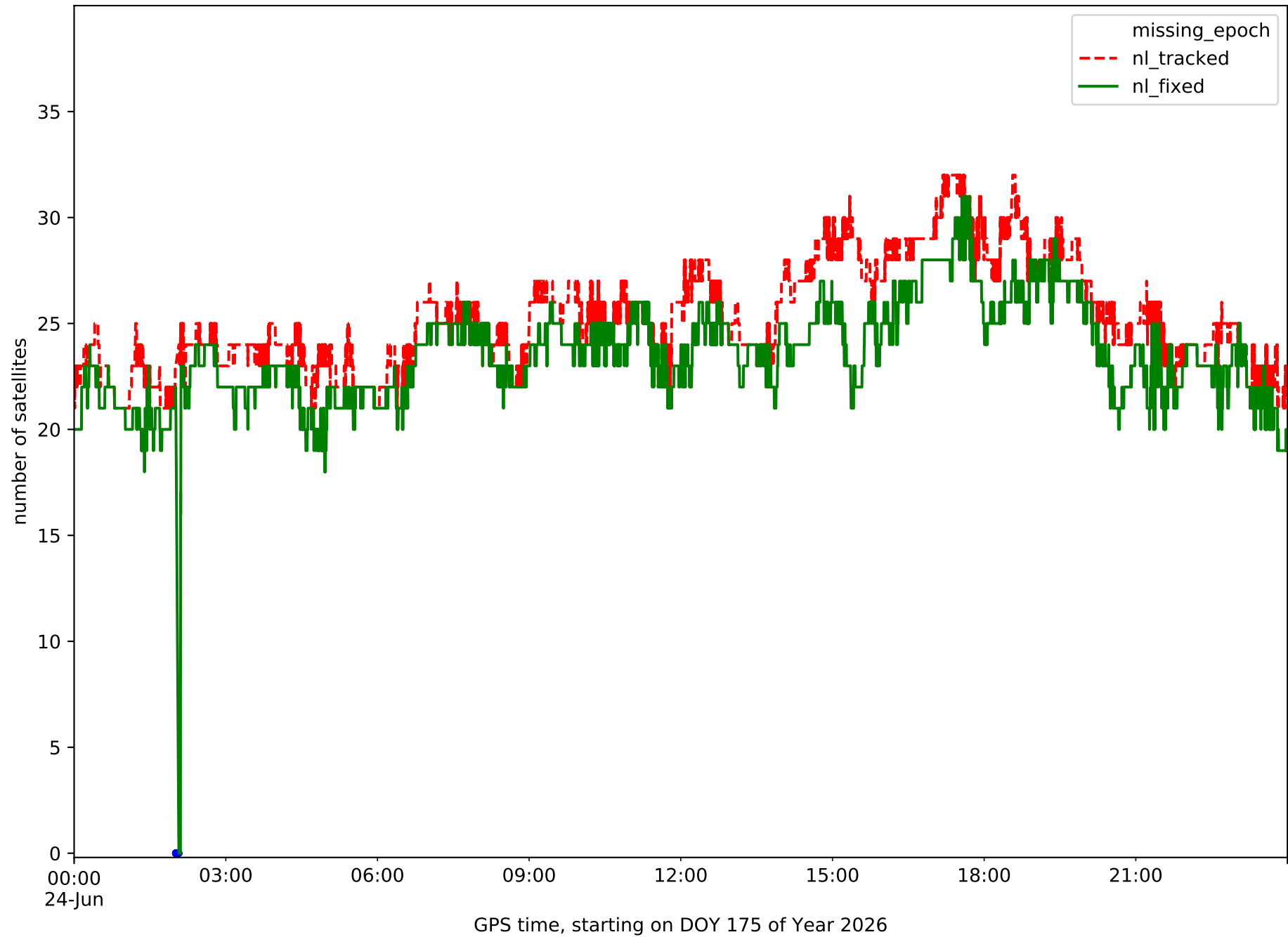

Station POZO in network NET2

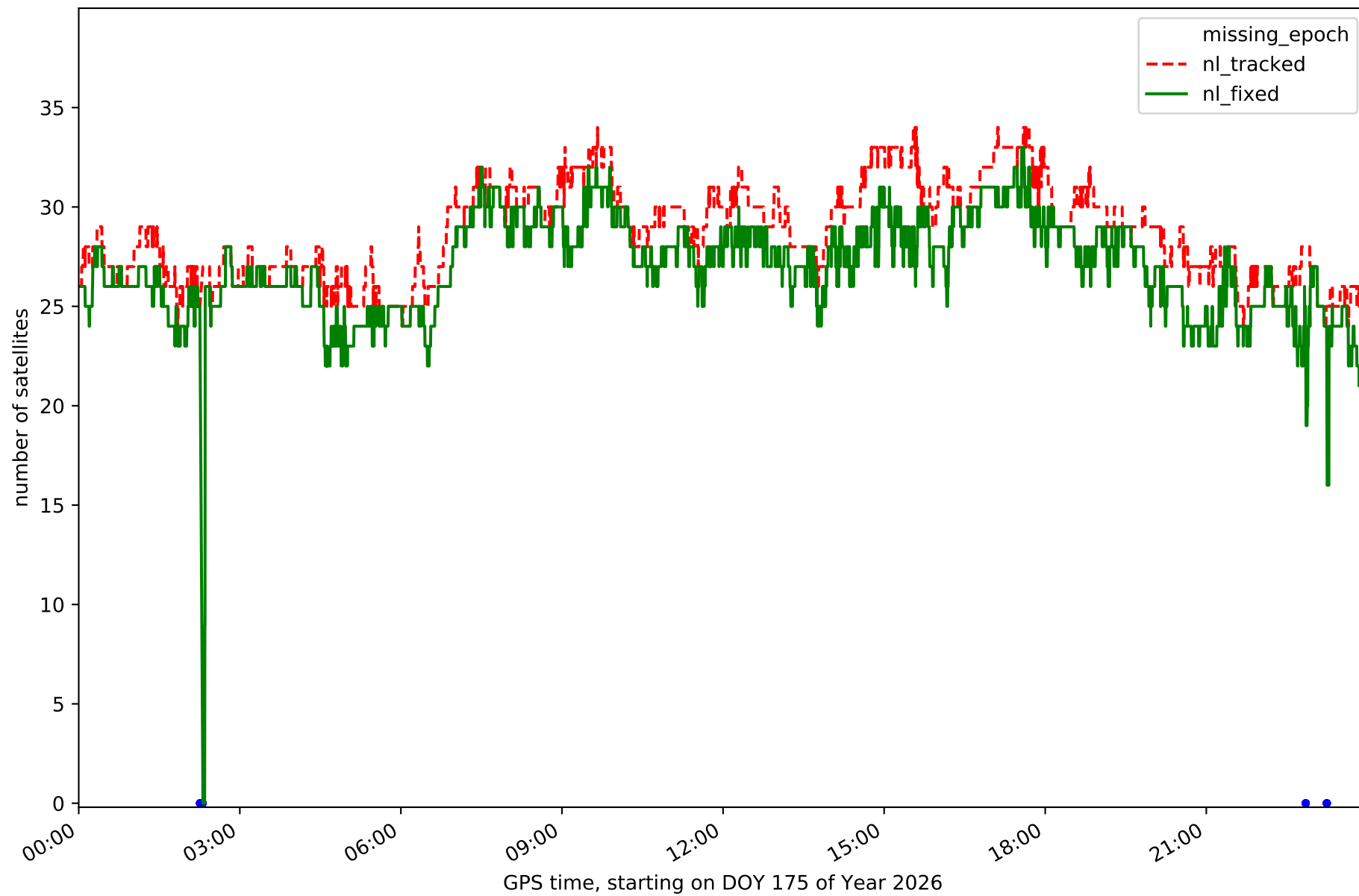

Station SPAB in network NET2

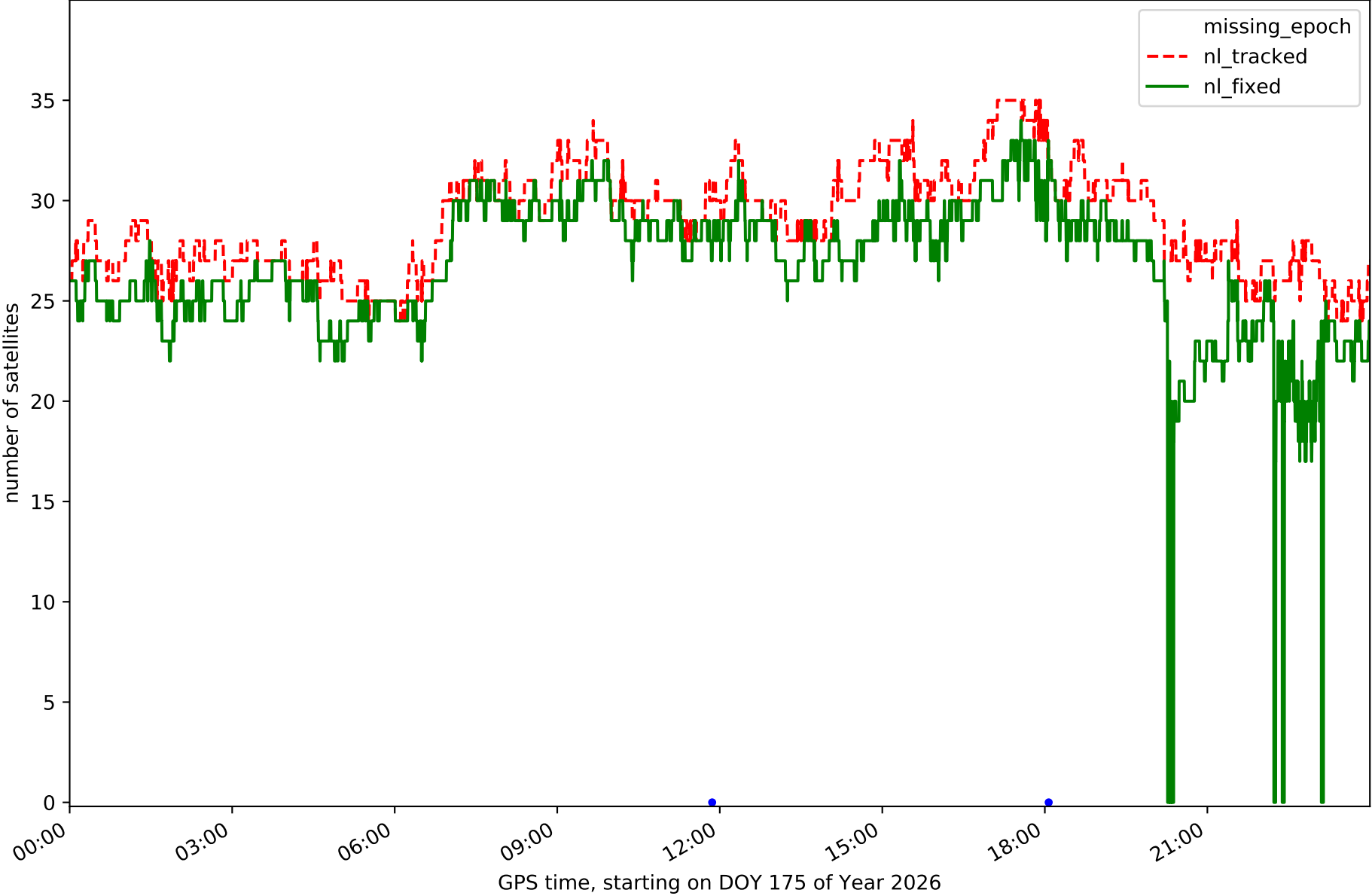

Station TALR in network NET2

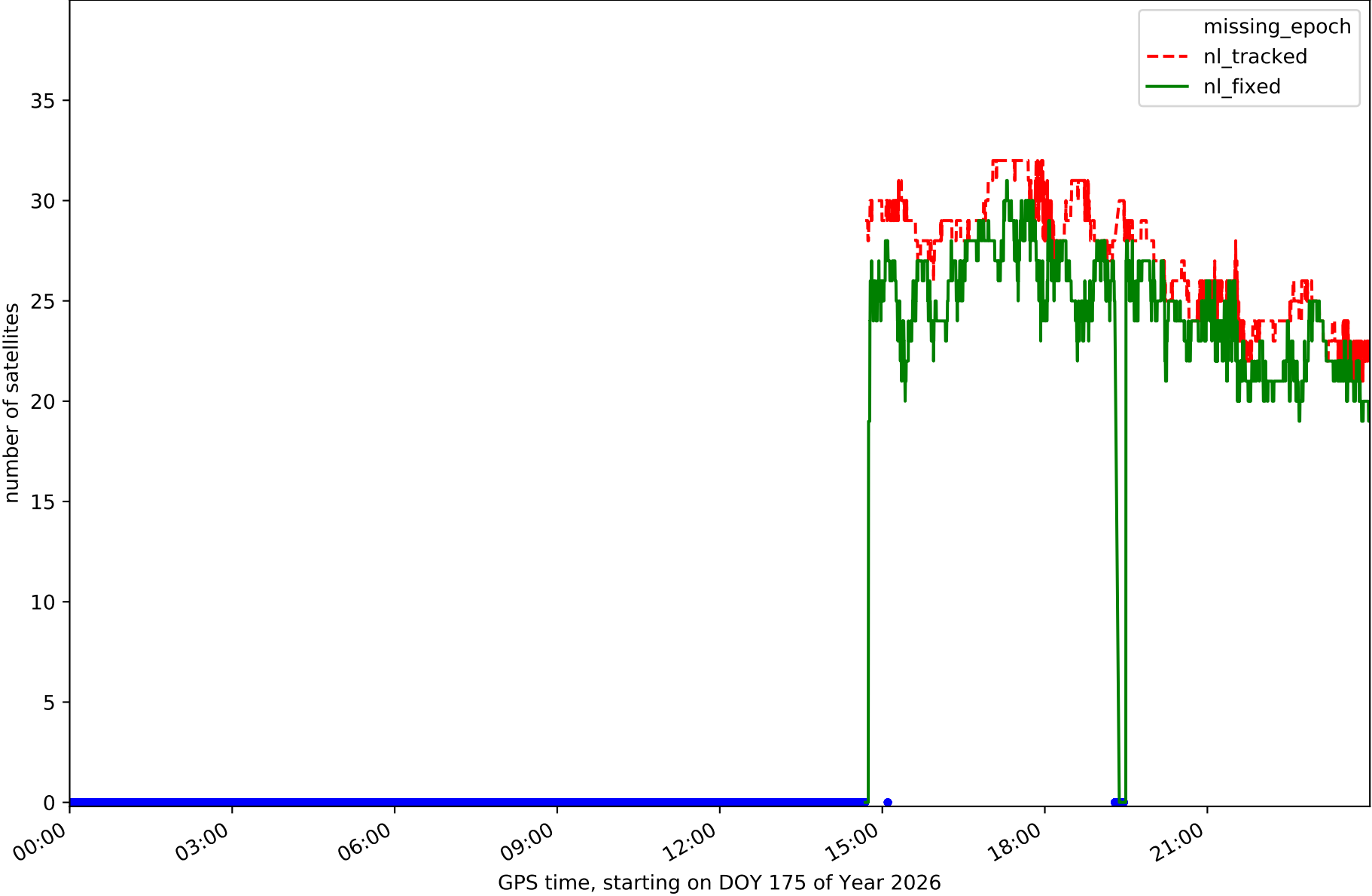

Station TRUJ in network NET2

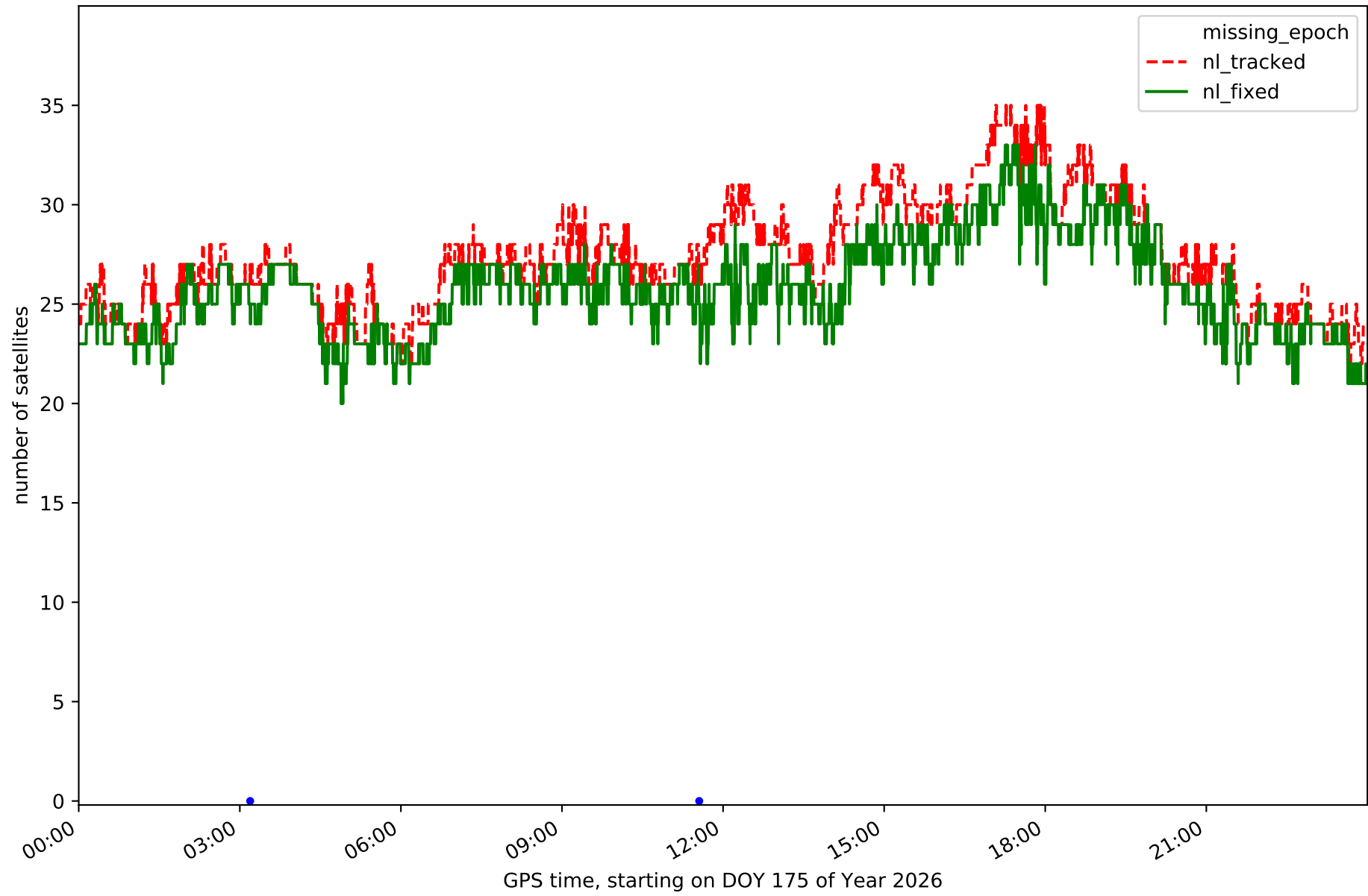

Station VALC in network NET2

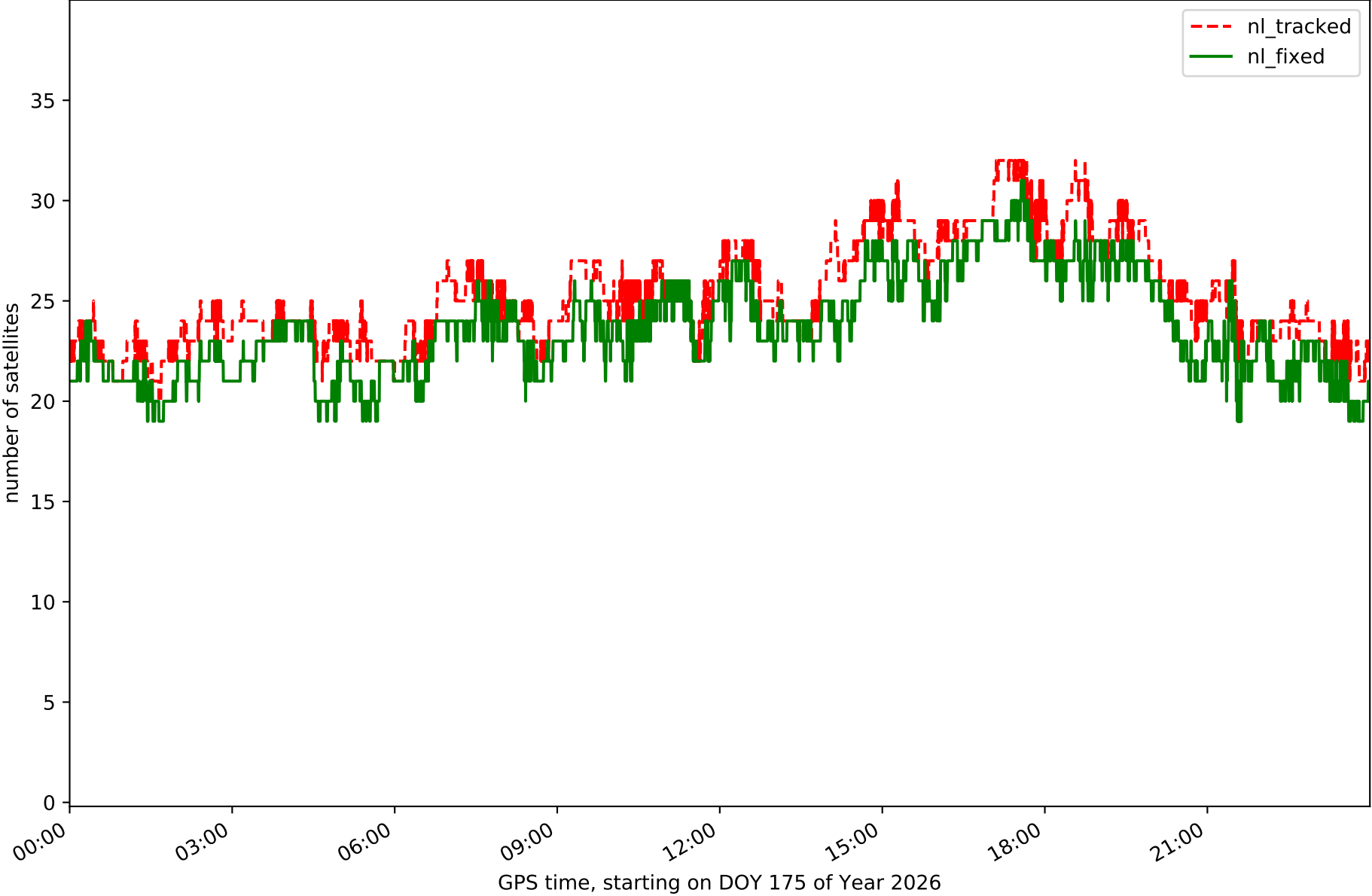

Station ZFRA in network NET2

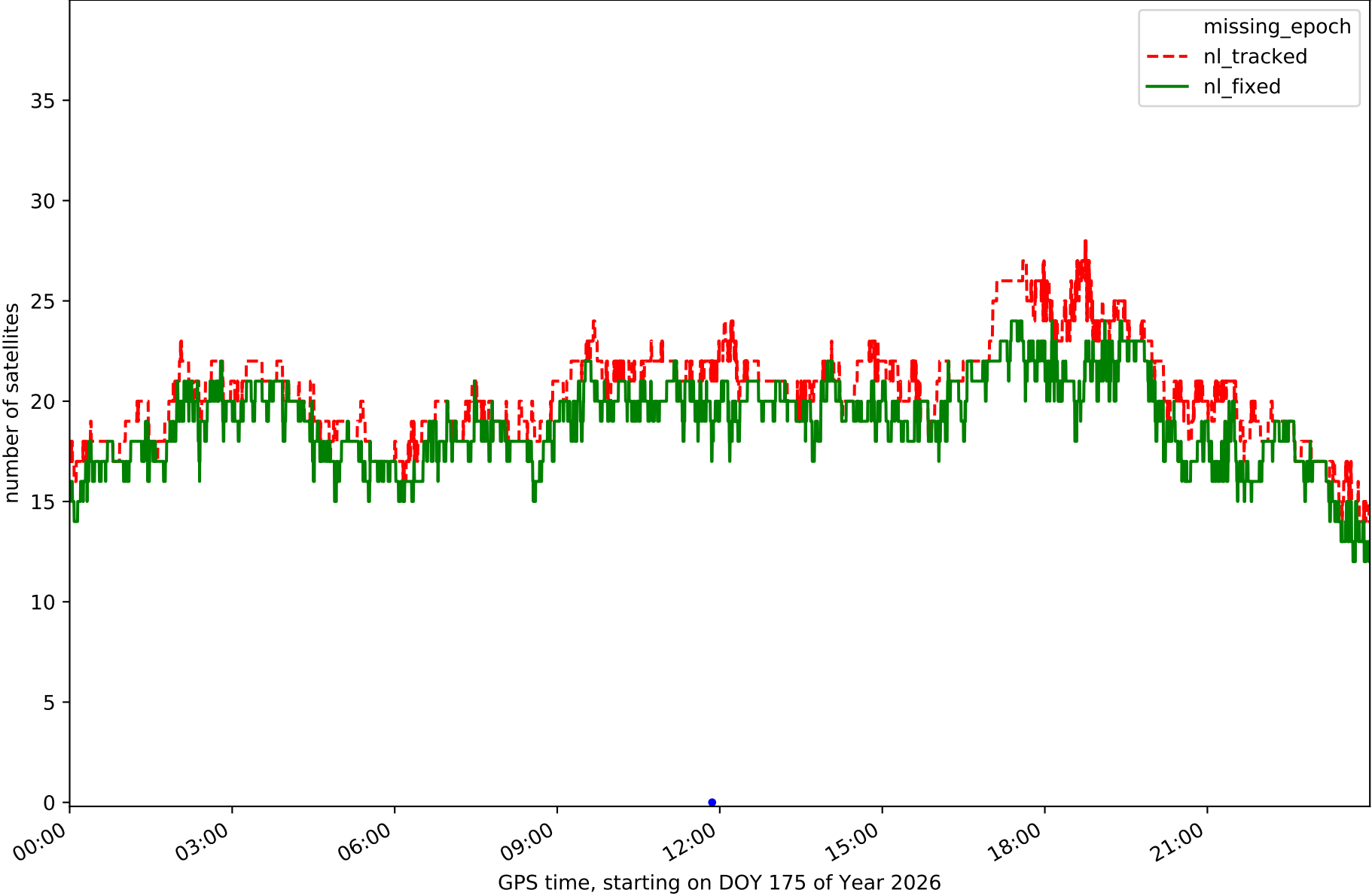

RefCheck for station BADJ in network NET2

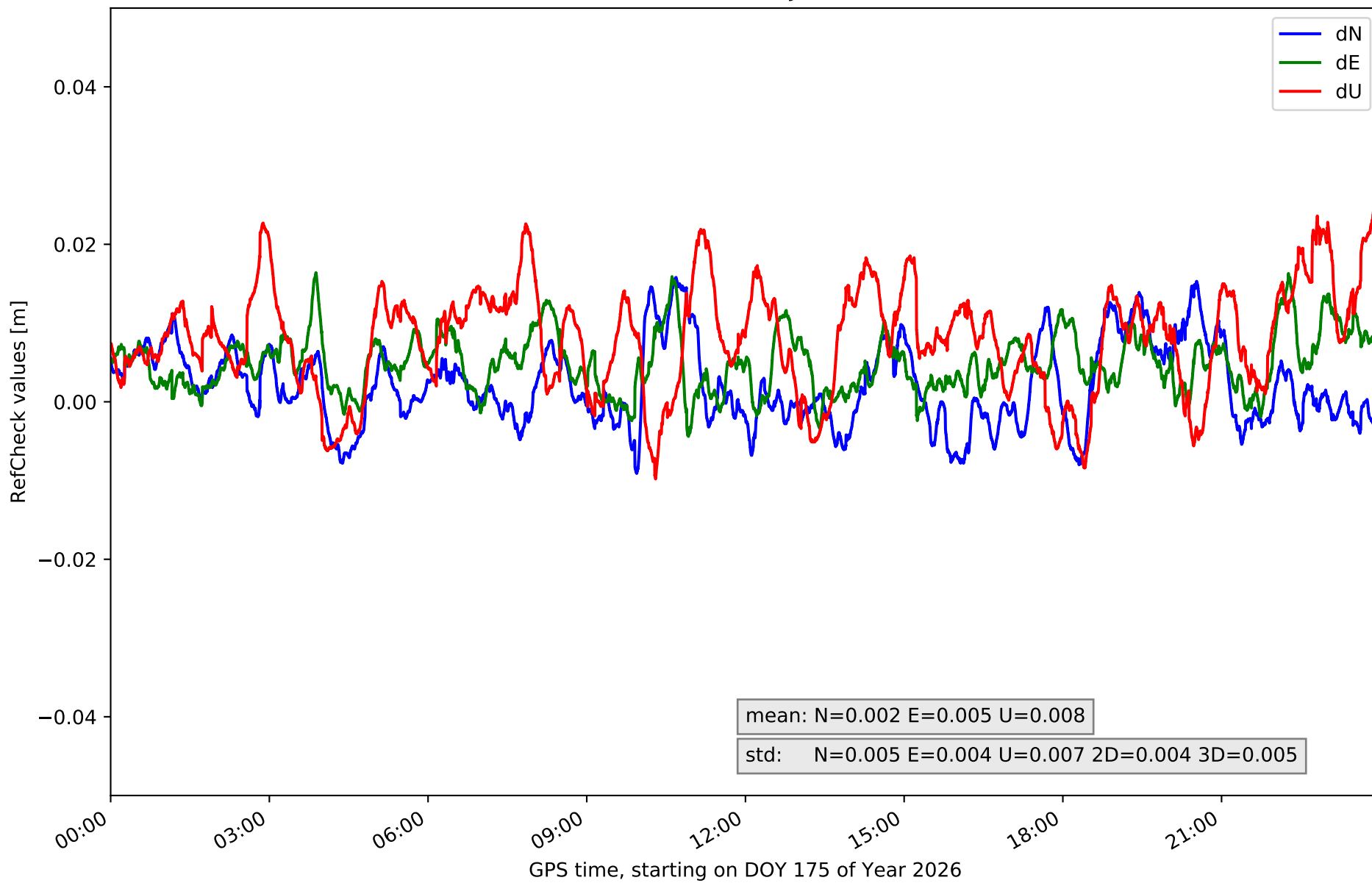

RefCheck for station BEJR in network NET2

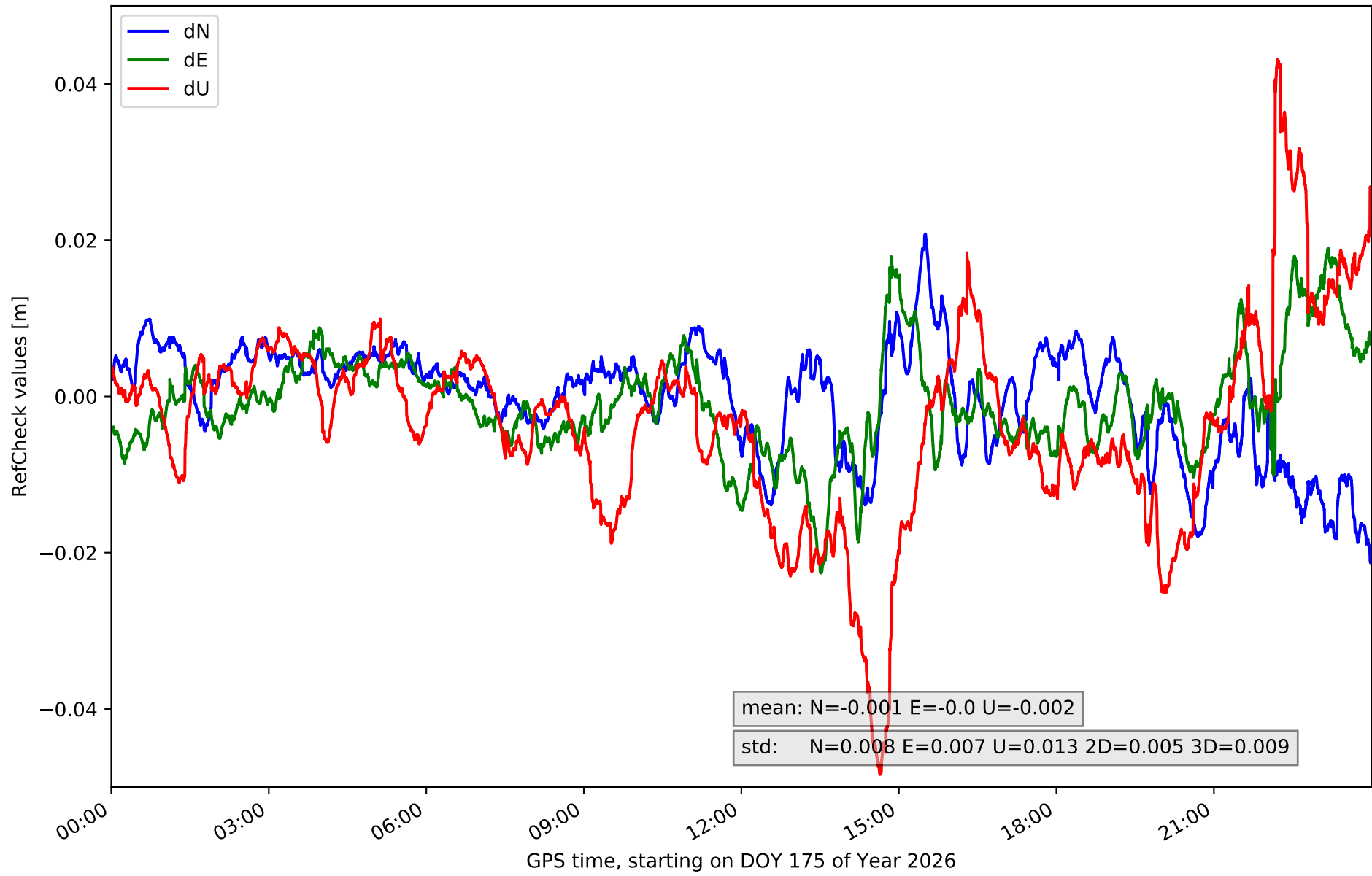

RefCheck for station CACE in network NET2

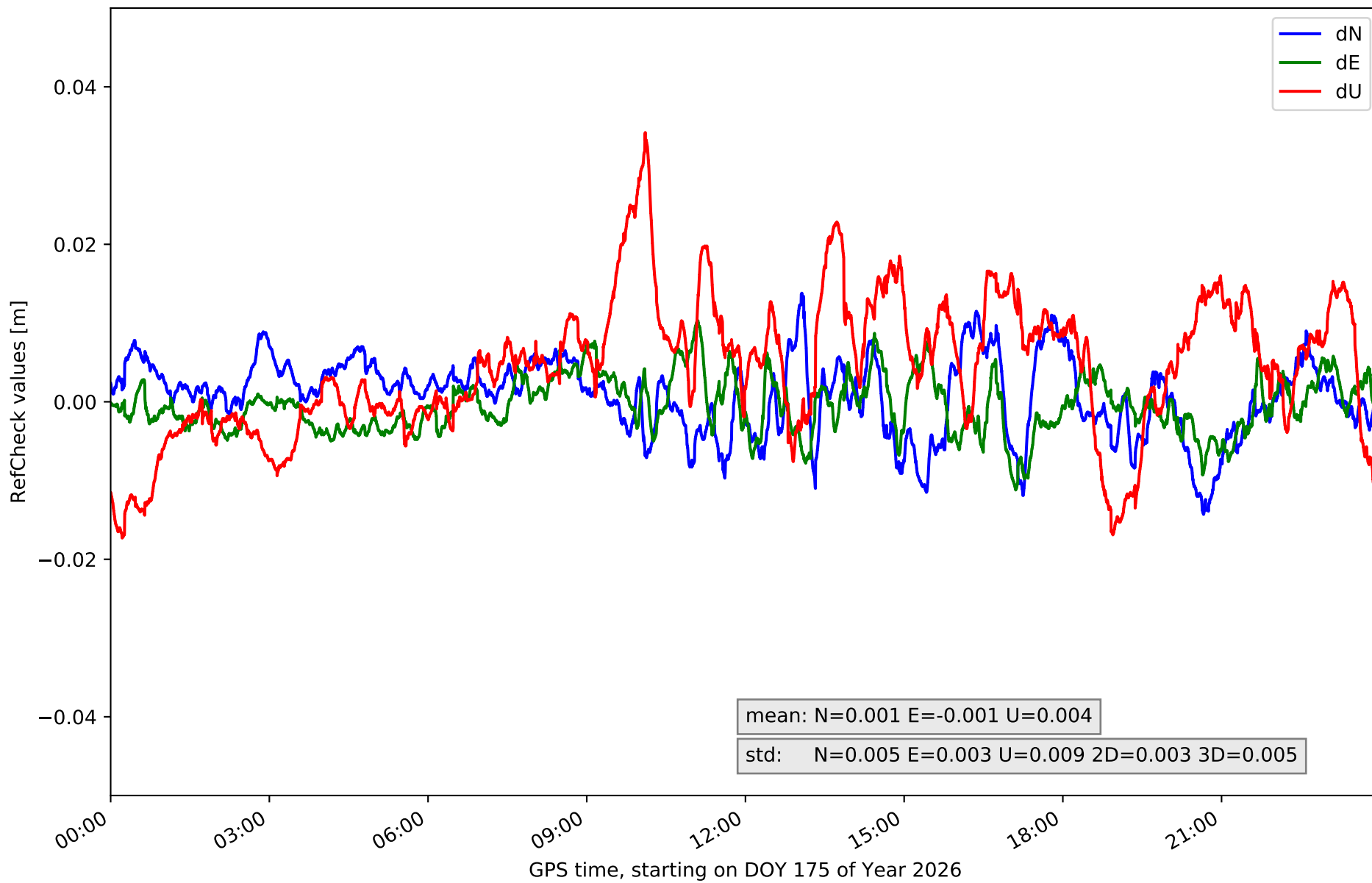

RefCheck for station CATU in network NET2

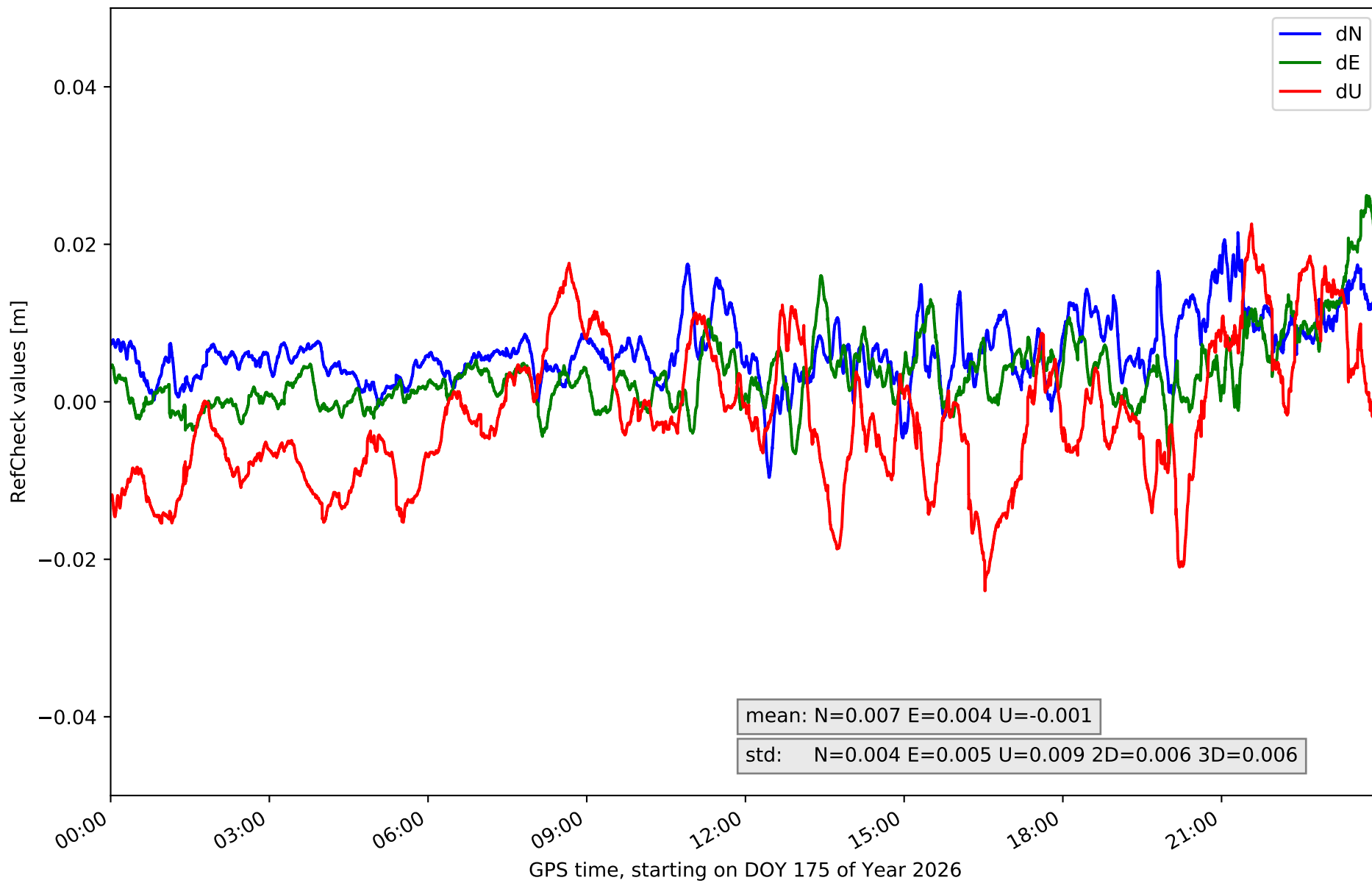

RefCheck for station CORI in network NET2

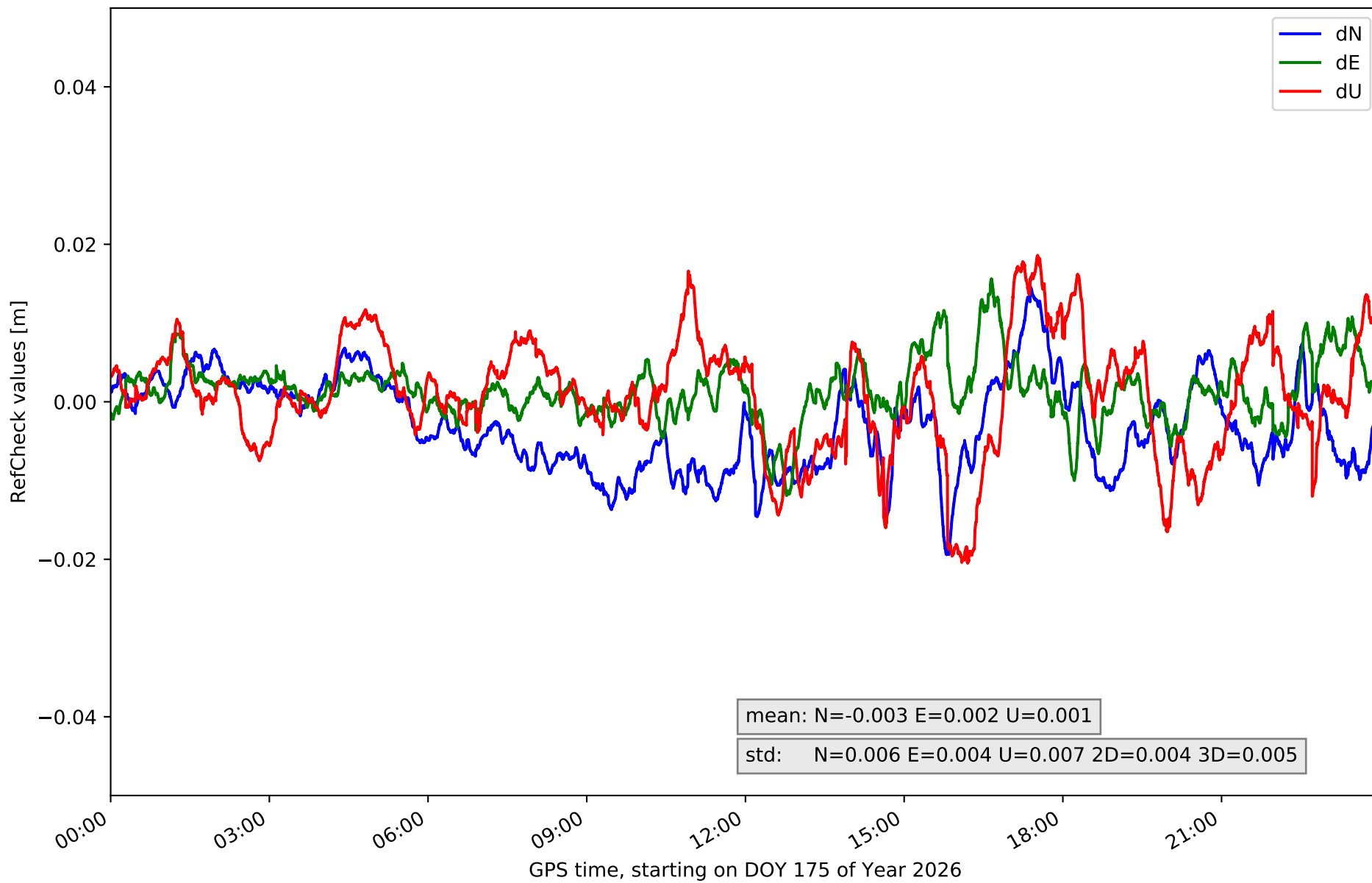

RefCheck for station HERR in network NET2

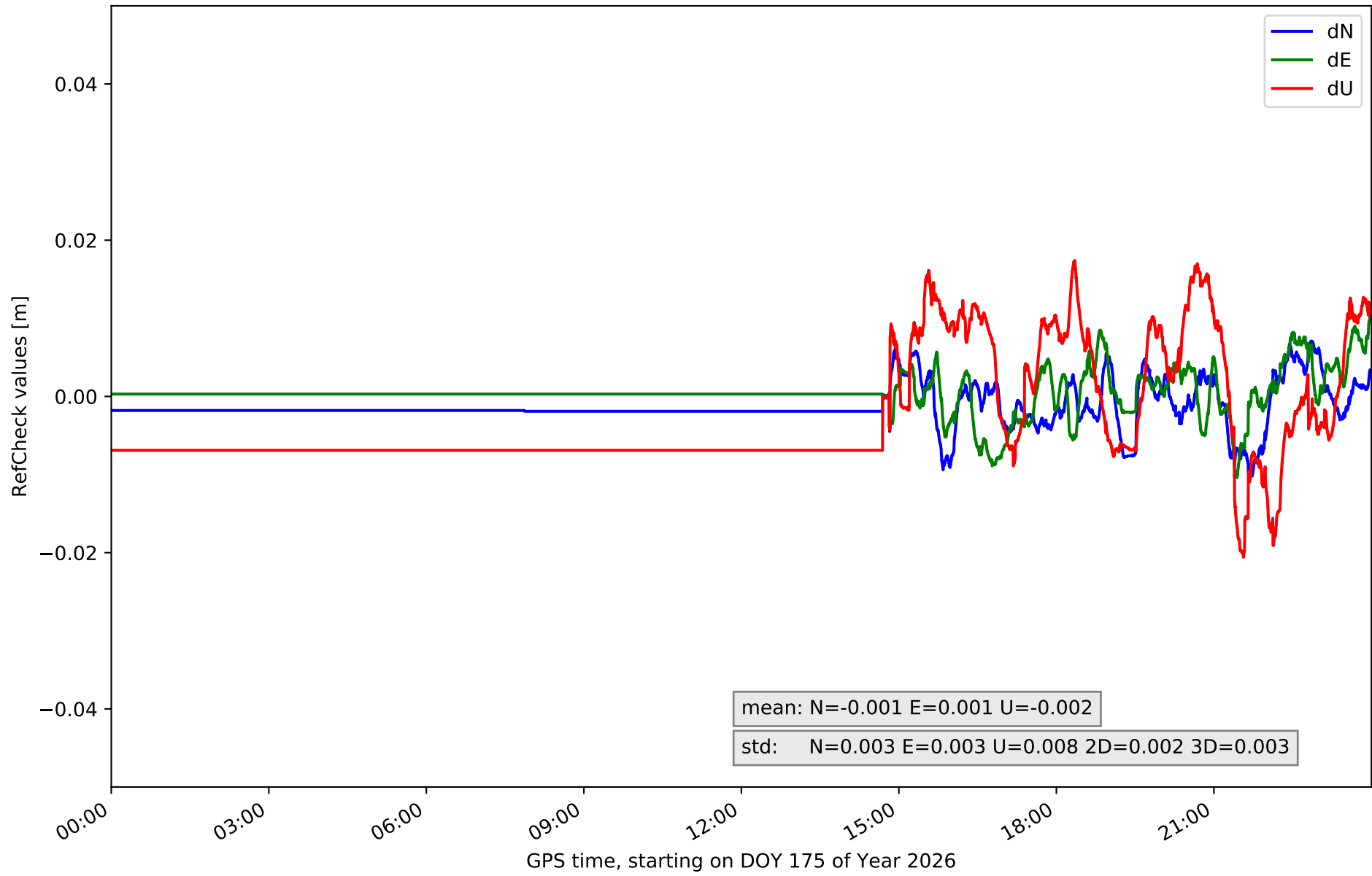

RefCheck for station JERE in network NET2

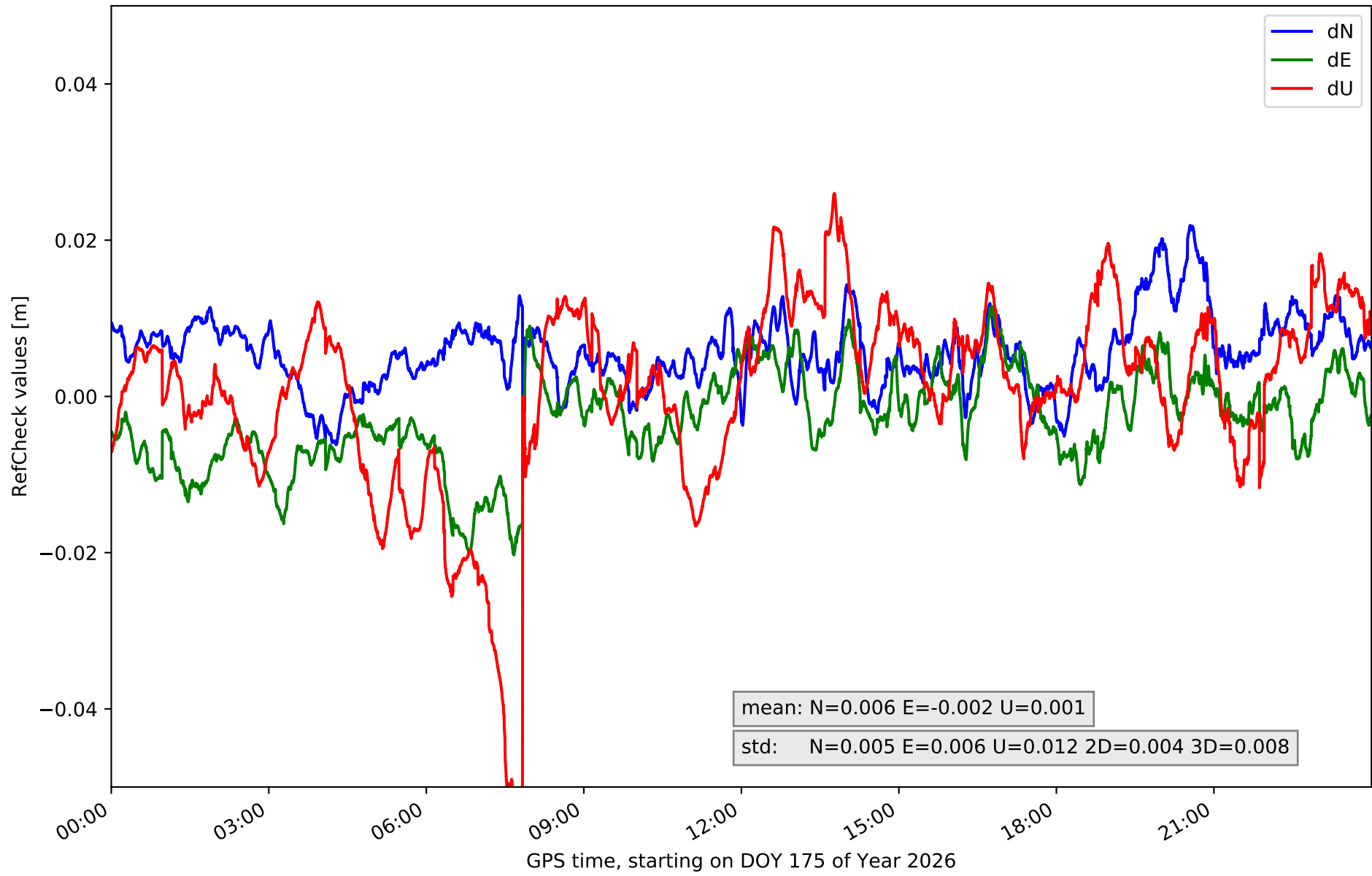

RefCheck for station LLER in network NET2

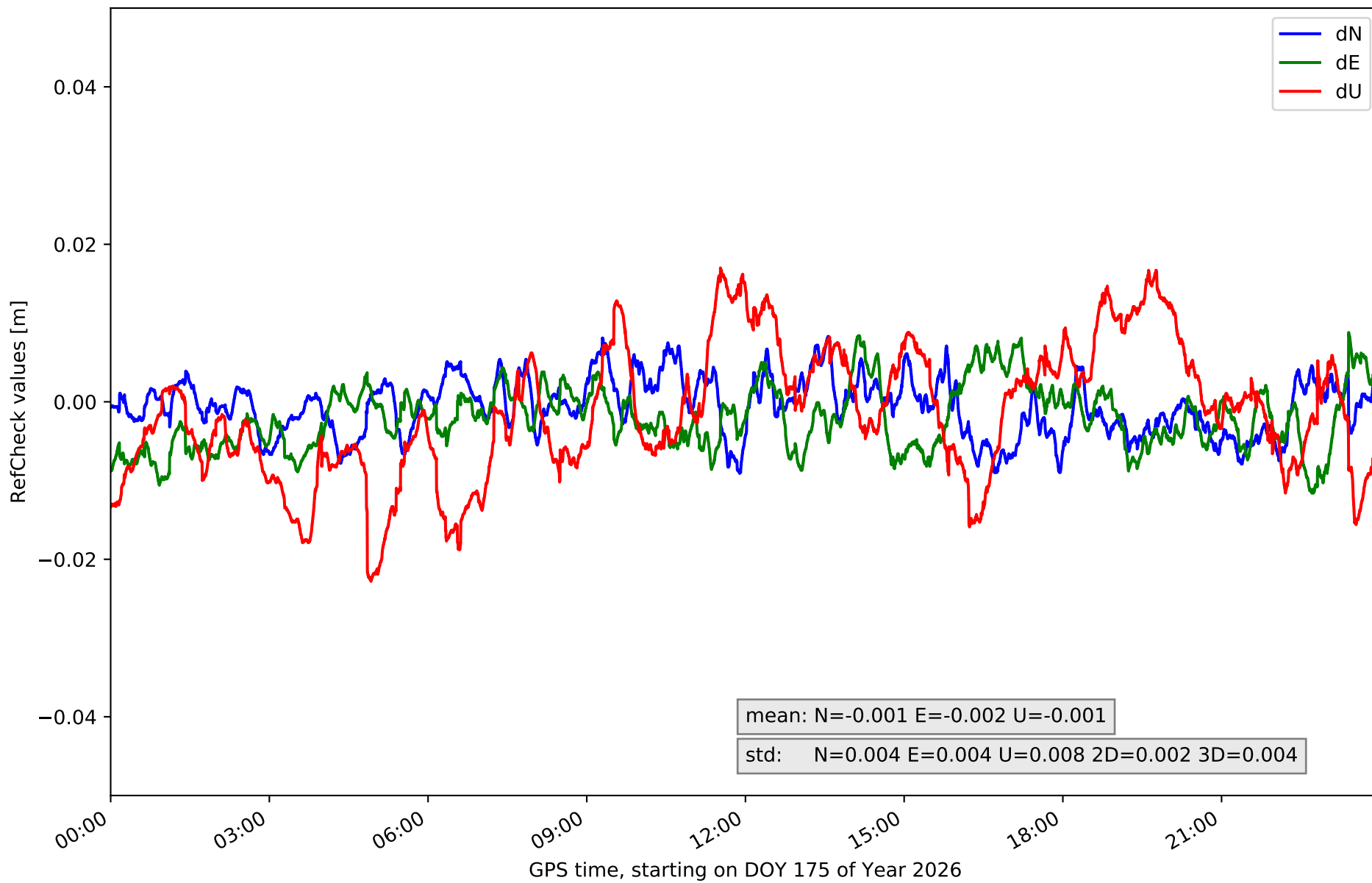

RefCheck for station MEDA in network NET2

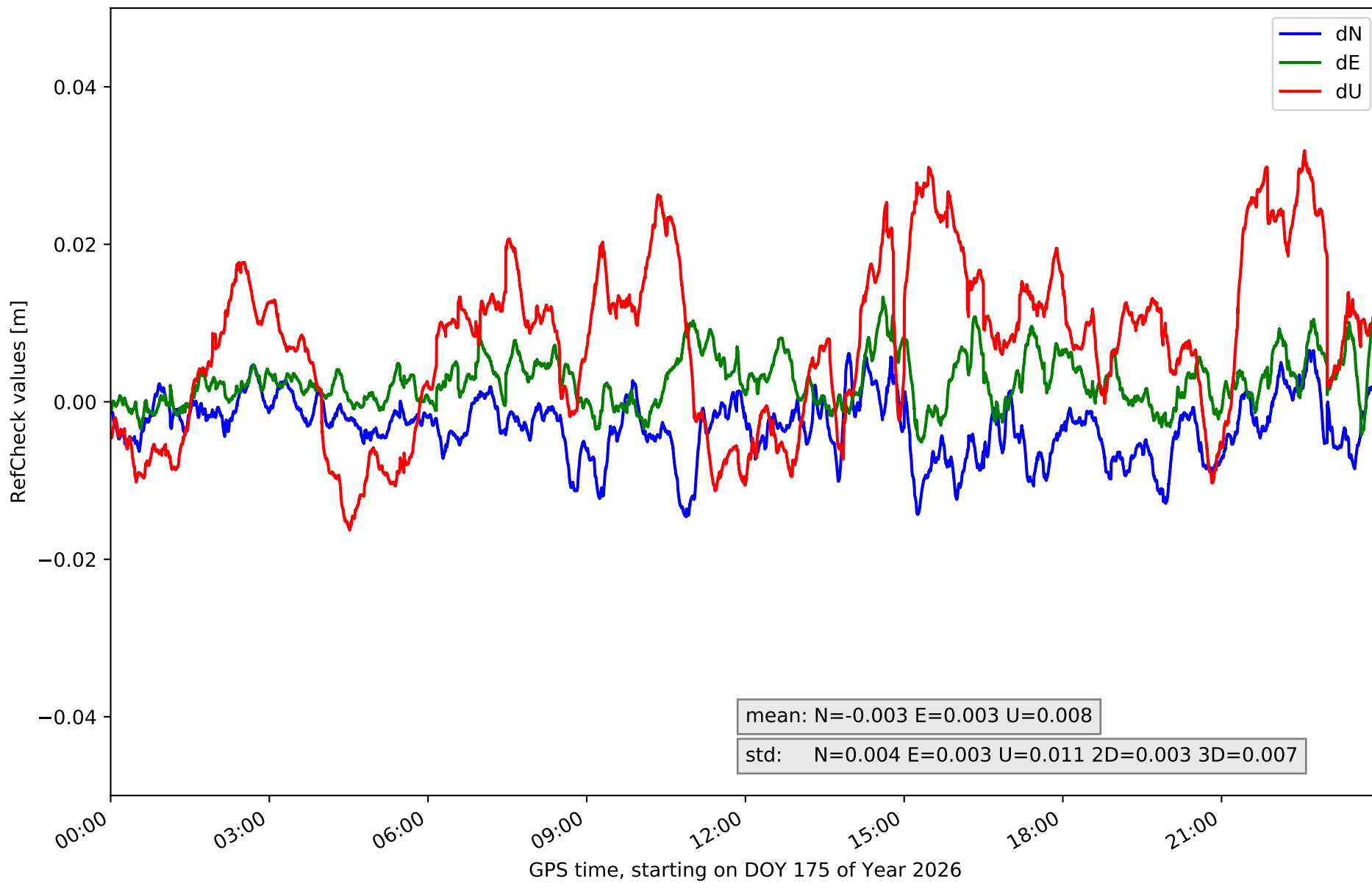

RefCheck for station NAVA in network NET2

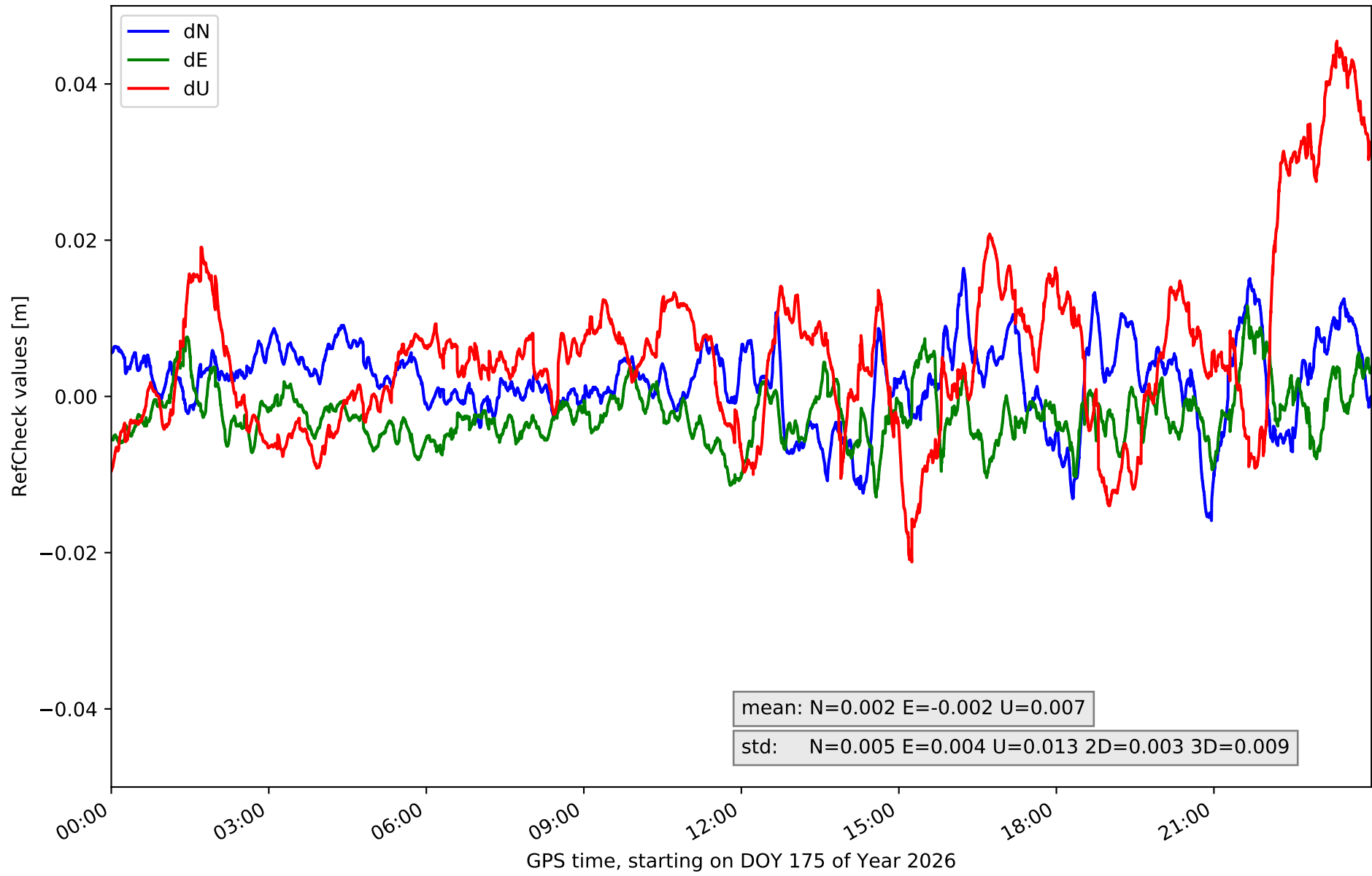

RefCheck for station ONOR in network NET2

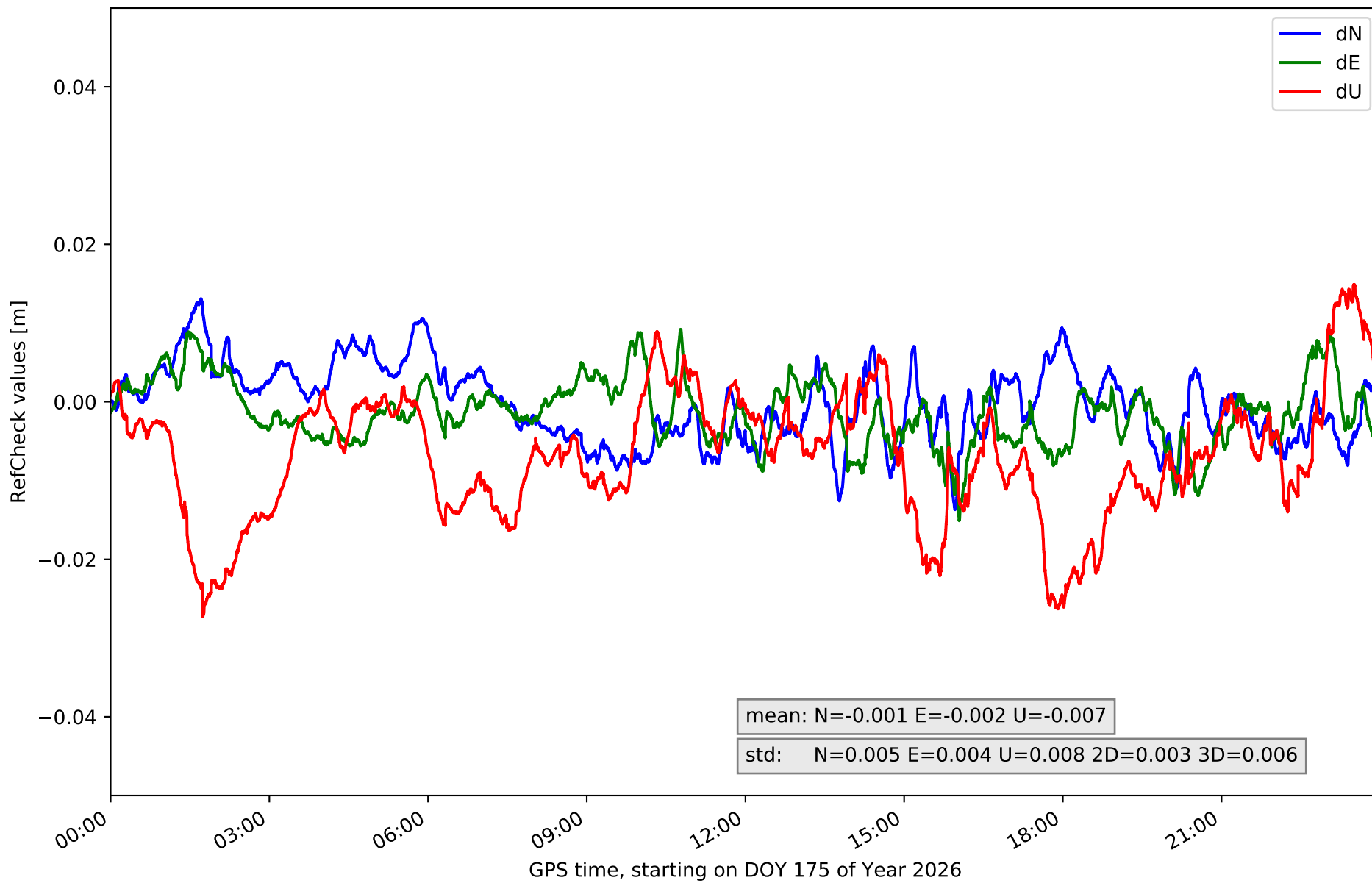

RefCheck for station POZO in network NET2

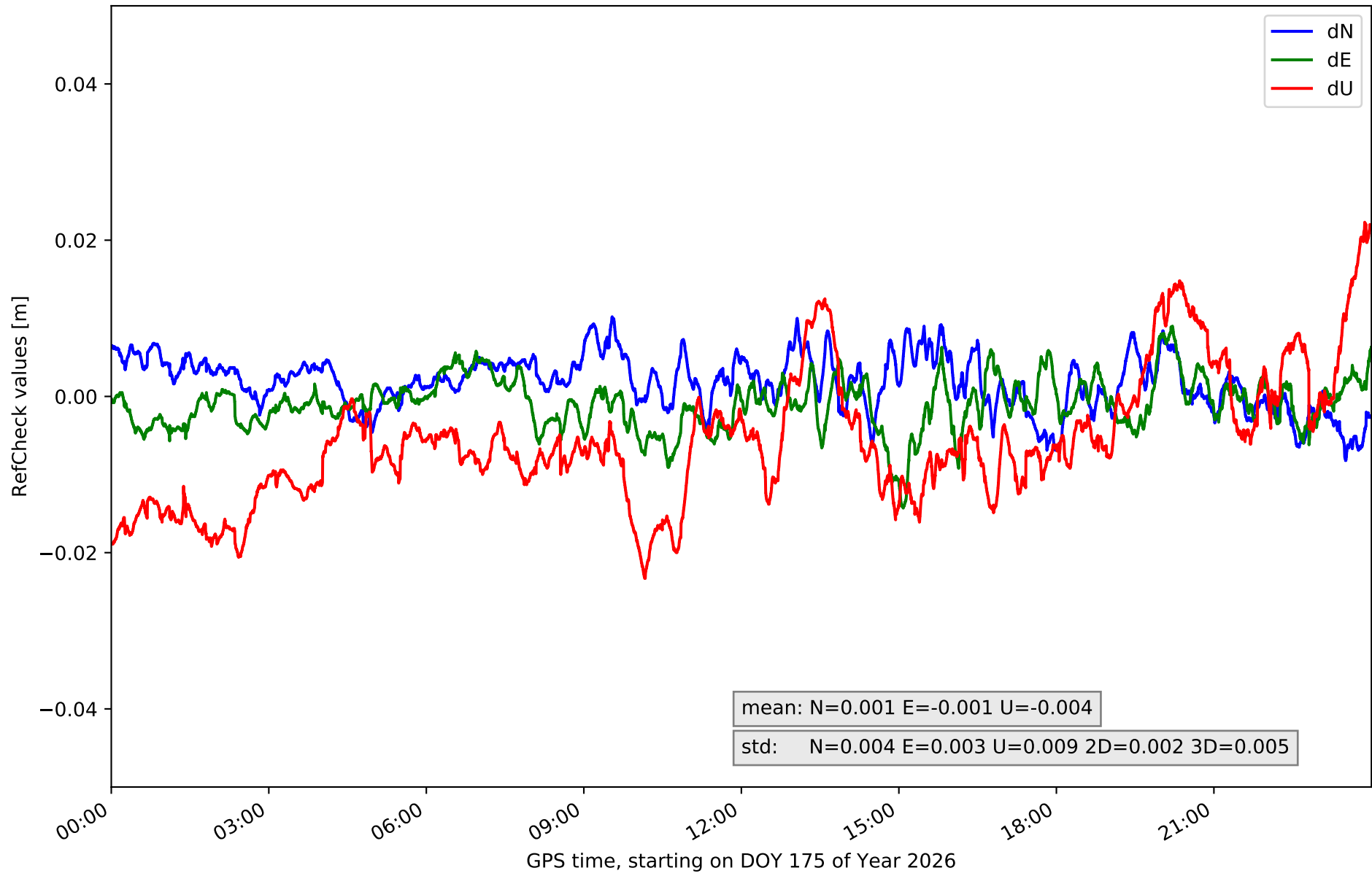

RefCheck for station SPAB in network NET2

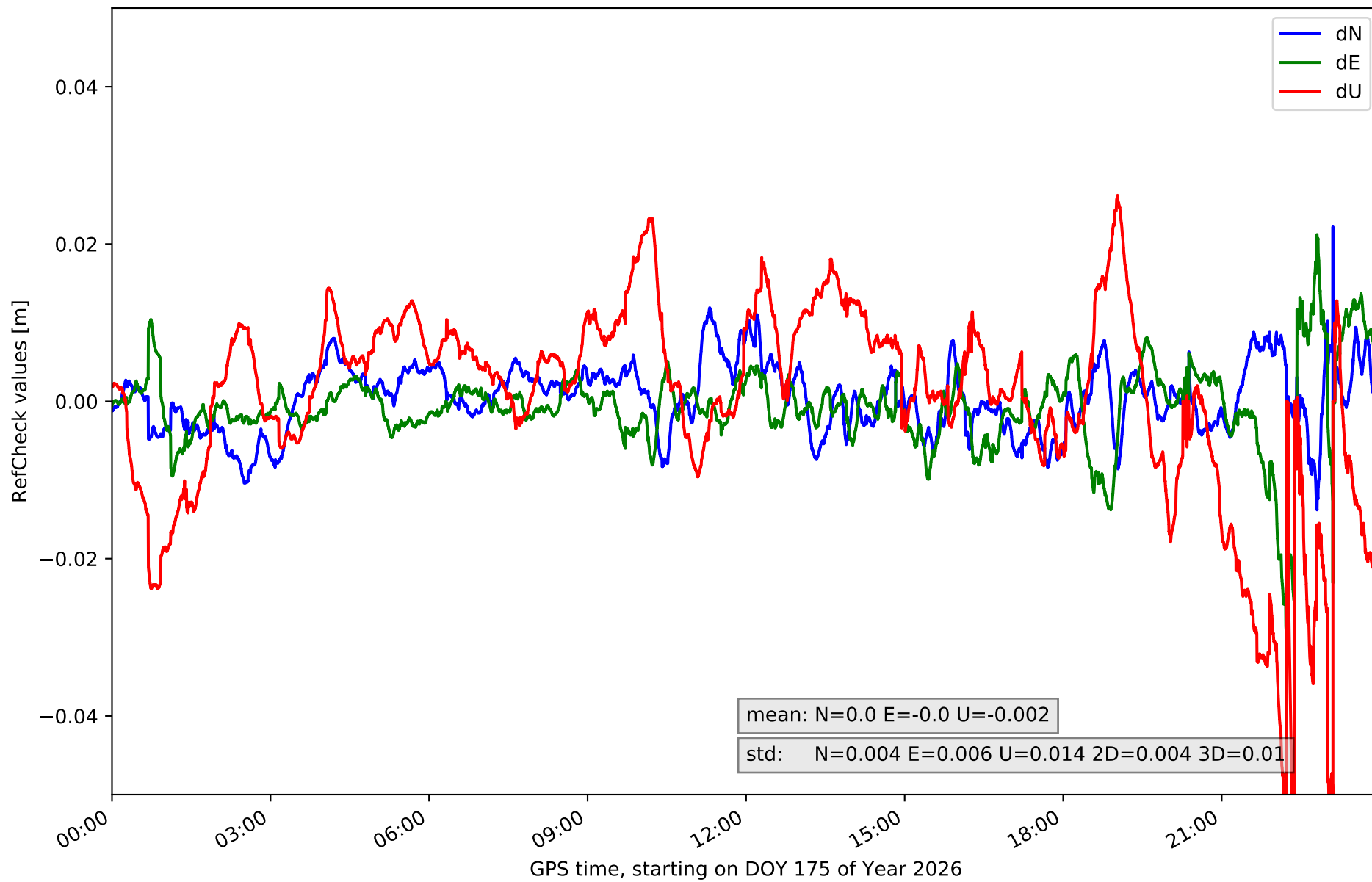

RefCheck for station TALR in network NET2

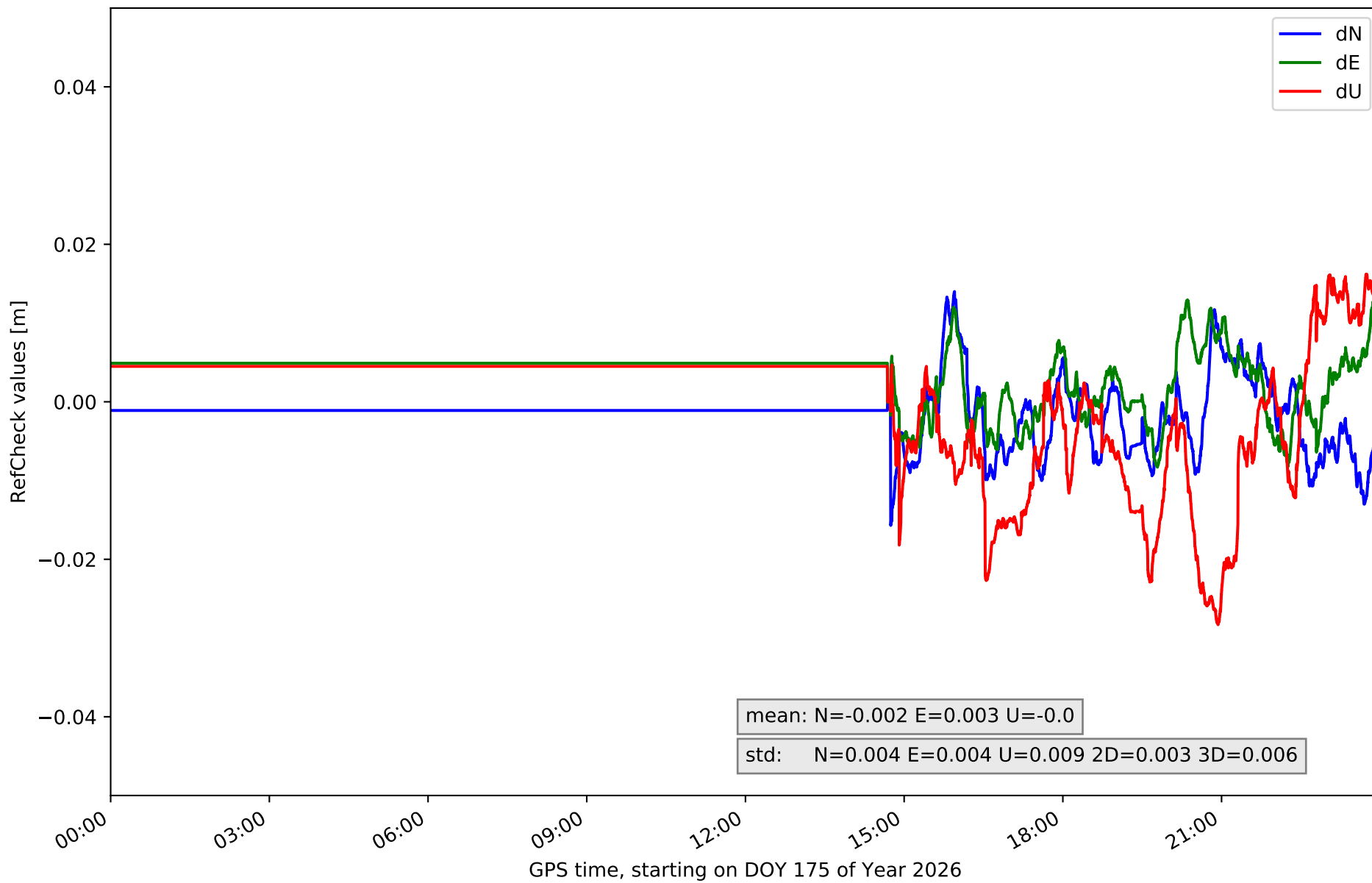

RefCheck for station TRUJ in network NET2

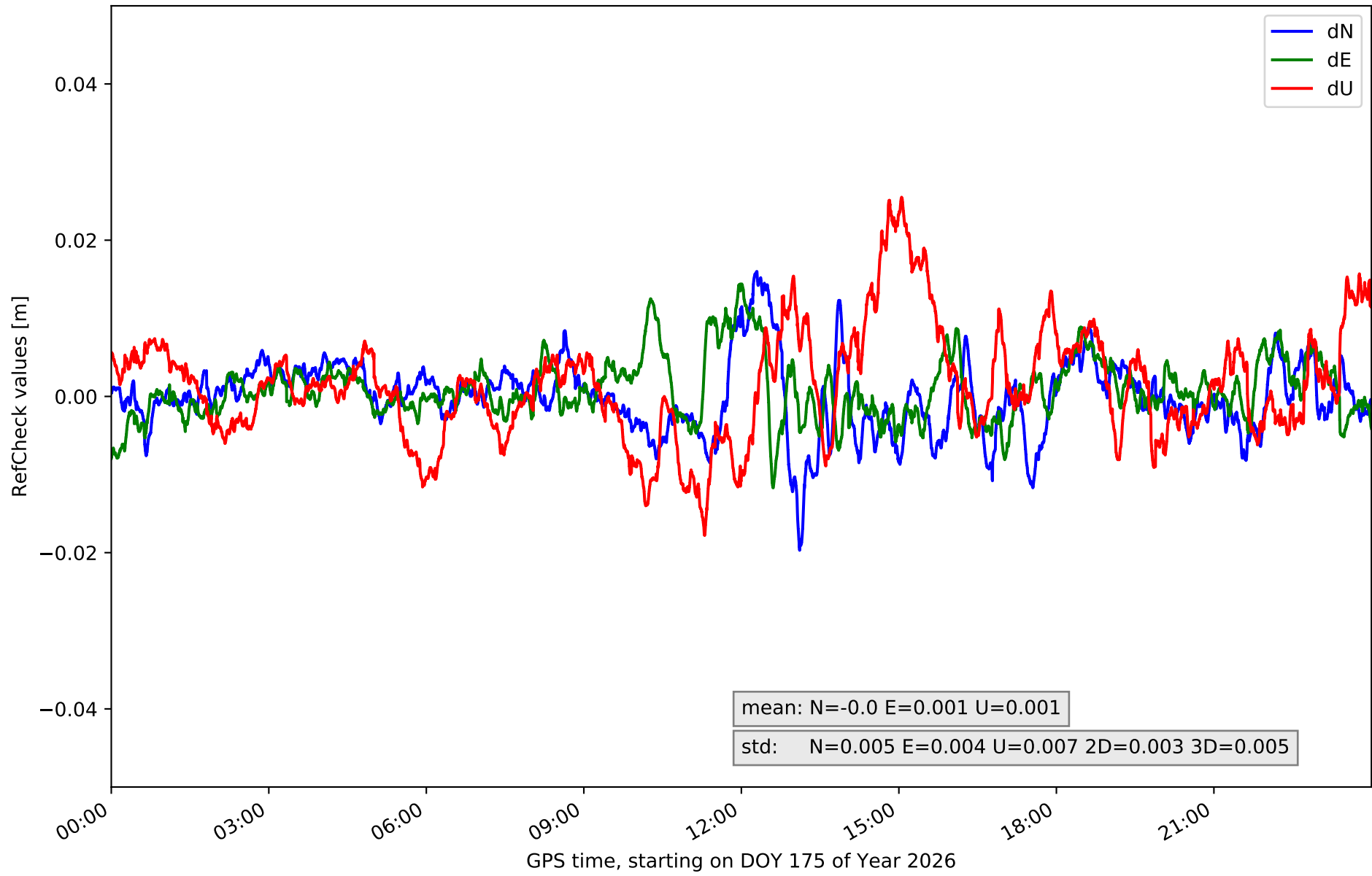

RefCheck for station VALC in network NET2

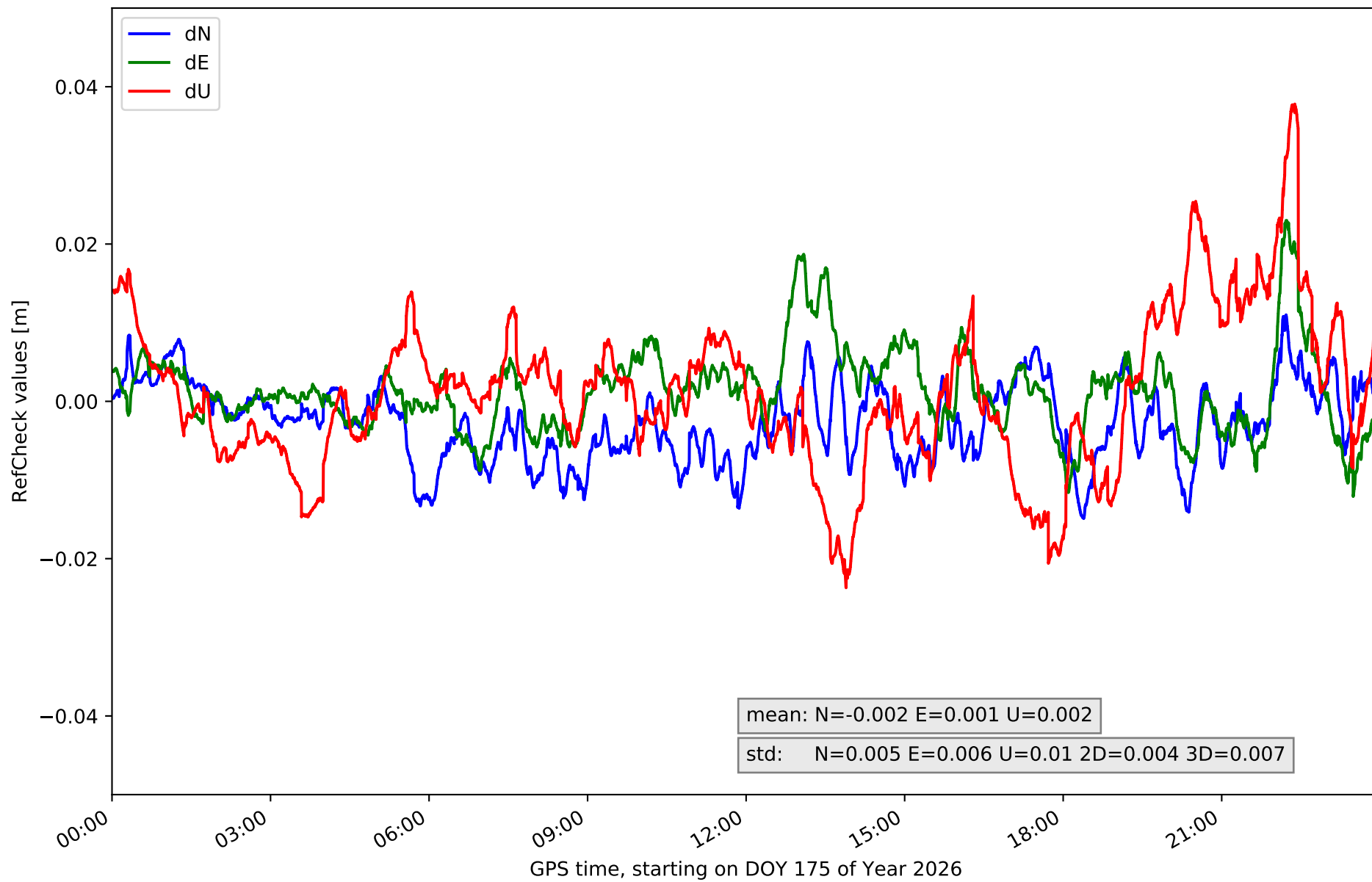

RefCheck for station ZFRA in network NET2

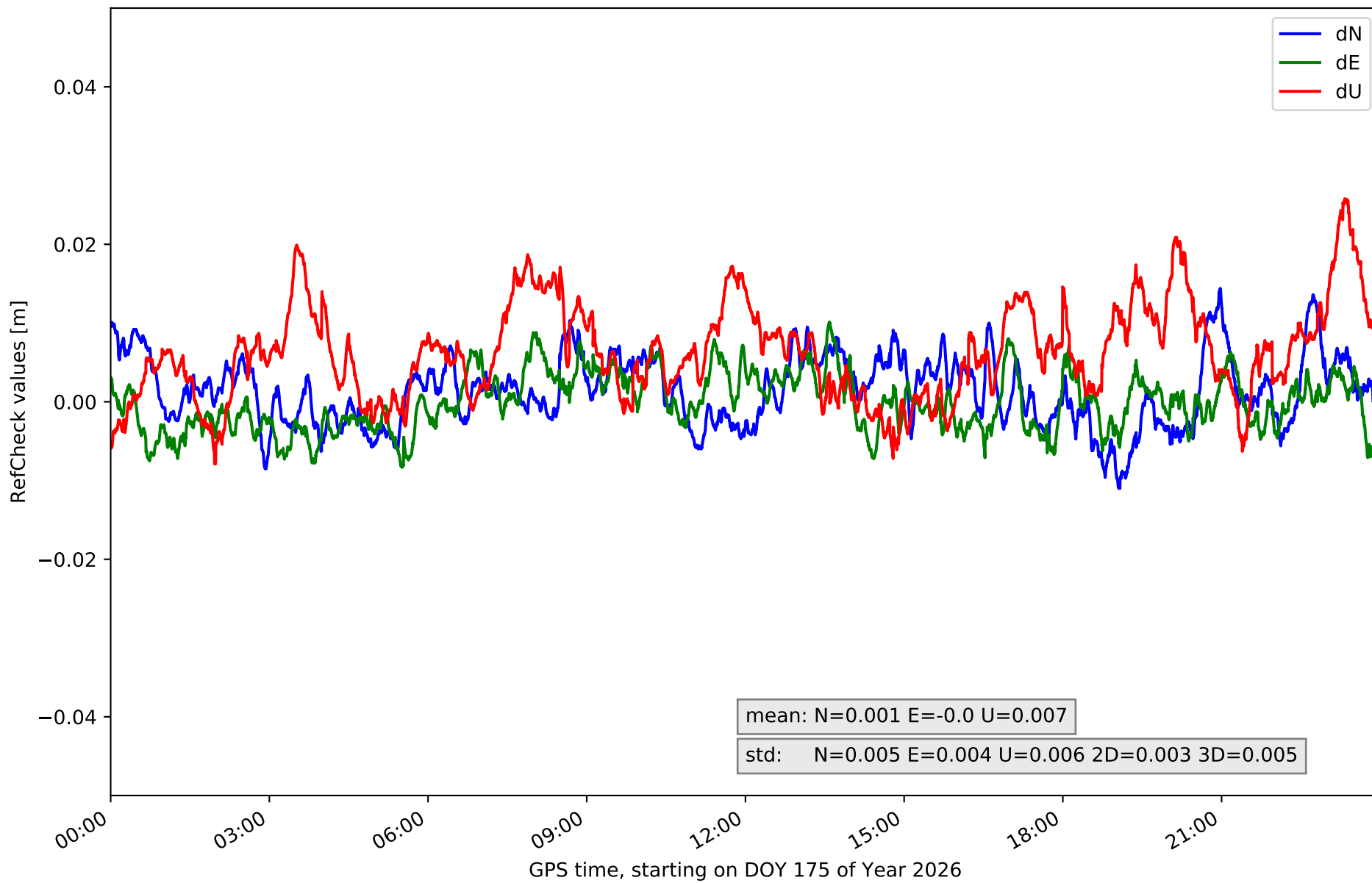

RefCheck values for network NET2

Station	Nmin	Nmax	Nstd	Emin	Emax	Estd	Umin	Umax	Ustd	std2D	std3D	#2D > 0.01	% 2D > 0.01	#3D > 0.02	% 3D > 0.02
BADJ	-0.009	0.016	0.005	-0.004	0.016	0.004	-0.01	0.027	0.007	0.004	0.005	12670	24.3	4559	8.8
BEJR	-0.021	0.021	0.008	-0.023	0.019	0.007	-0.048	0.043	0.013	0.005	0.009	16321	31.3	13001	25.0
CACE	-0.014	0.014	0.005	-0.011	0.01	0.003	-0.017	0.034	0.009	0.003	0.005	4356	8.4	2207	4.2
CATU	-0.01	0.021	0.004	-0.008	0.026	0.005	-0.024	0.023	0.009	0.006	0.006	19003	36.5	8191	15.7
CORI	-0.019	0.015	0.006	-0.012	0.016	0.004	-0.021	0.019	0.007	0.004	0.005	10873	20.9	2105	4.0
HERR	-0.01	0.007	0.003	-0.01	0.011	0.003	-0.021	0.017	0.008	0.002	0.003	648	1.2	500	1.0
JERE	-0.006	0.022	0.005	-0.02	0.011	0.006	-0.06	0.026	0.012	0.004	0.008	17257	33.1	5449	10.5
LLER	-0.009	0.008	0.004	-0.012	0.009	0.004	-0.023	0.017	0.008	0.002	0.004	1287	2.5	504	1.0
MEDA	-0.015	0.006	0.004	-0.005	0.013	0.003	-0.016	0.032	0.011	0.003	0.007	5988	11.5	10274	19.7
NAVA	-0.016	0.016	0.005	-0.013	0.012	0.004	-0.021	0.045	0.013	0.003	0.009	7687	14.8	6906	13.3
ONOR	-0.014	0.013	0.005	-0.015	0.009	0.004	-0.027	0.015	0.008	0.003	0.006	4478	8.6	4582	8.8
POZO	-0.008	0.01	0.004	-0.014	0.009	0.003	-0.023	0.022	0.009	0.002	0.005	1496	2.9	1632	3.1
SPAB	-0.014	0.022	0.004	-0.03	0.021	0.006	-0.065	0.026	0.014	0.004	0.01	7216	13.9	8359	16.0
TALR	-0.016	0.014	0.004	-0.008	0.015	0.004	-0.028	0.016	0.009	0.003	0.006	5934	11.4	4201	8.1
TRUJ	-0.02	0.016	0.005	-0.012	0.014	0.004	-0.018	0.025	0.007	0.003	0.005	4631	8.9	1171	2.2
VALC	-0.015	0.011	0.005	-0.012	0.023	0.006	-0.024	0.038	0.01	0.004	0.007	10266	19.7	3947	7.6
ZFRA	-0.011	0.014	0.005	-0.008	0.01	0.004	-0.008	0.026	0.006	0.003	0.005	2962	5.7	1793	3.4
Mean	-0.013	0.014	0.005	-0.013	0.014	0.004	-0.027	0.027	0.009	0.003	0.006	7827.8	15.0	4669.5	9.0
Min/Max	-0.021	0.022	0.008	-0.03	0.026	0.007	-0.065	0.045	0.014	0.006	0.01	19003	36.5	13001	25.0

fixing statistic for network NET2

fixing percentage of	all GNSS	G	R	E	C
using threshold 0.3	95.0	95.5	93.5	95.7	94.3
considering satellites with dual-frequency fixed	92.5	93.2	90.8	93.5	91.8
considering all signals separately	92.9	93.5	90.8	94.0	91.1