

summary for network NET4

timeperiod chosen: from 2026-06-22-00:00:00 until 2026-06-22-23:59:59

average update rate (durations larger than 15 seconds considered as observation gap): 1.2 seconds

average fixing percentage with threshold set to 0.3: 94.6 percent

stations available: 18 of 18

station information:

station ACNS:	antenna: TRM59900.00 SCIS	receiver: TRIMBLE NETR9	height: 871.276
station CDRD:	antenna: GPPNULLANTENNA NONE	receiver: LEICA GR50	height: 679.355
station CRPO:	antenna: TRM59900.00 SCIS	receiver: TRIMBLE NETR9	height: 827.901
station GUIJ:	antenna: GPPNULLANTENNA NONE	receiver: LEICA GR50	height: 1065.442
station LERM:	antenna: TRM59900.00 SCIS	receiver: TRIMBLE NETR9	height: 926.168
station MDNR:	antenna: TRM59900.00 SCIS	receiver: TRIMBLE NETR9	height: 811.477
station MYRG:	antenna: TRM59900.00 SCIS	receiver: TRIMBLE NETR9	height: 843.89
station PALE:	antenna: TRM59900.00 SCIS	receiver: TRIMBLE NETR9	height: 797.586
station PDB1:	antenna: GPPNULLANTENNA NONE	receiver: LEICA GR50	height: 970.977
station SALA:	antenna: LEIAR25 NONE	receiver: LEICA GR50	height: 855.015
station SALD:	antenna: GPPNULLANTENNA NONE	receiver: LEICA GR50	height: 971.364
station STVD:	antenna: GPPNULLANTENNA NONE	receiver: LEICA GR50	height: 807.536
station TORO:	antenna: TRM59900.00 SCIS	receiver: TRIMBLE NETR9	height: 806.926
station VALA:	antenna: LEIAR25.R3 NONE	receiver: LEICA GR30	height: 765.885
station VLFF:	antenna: GPPNULLANTENNA NONE	receiver: LEICA GR50	height: 746.793
station VNAN:	antenna: TRM59900.00 SCIS	receiver: TRIMBLE NETR9	height: 864.285
station VTGD:	antenna: TRM59900.00 SCIS	receiver: TRIMBLE NETR9	height: 834.52
station ZMRA:	antenna: TRM59900.00 SCIS	receiver: TRIMBLE NETR9	height: 740.706

Processing rate in network NET4

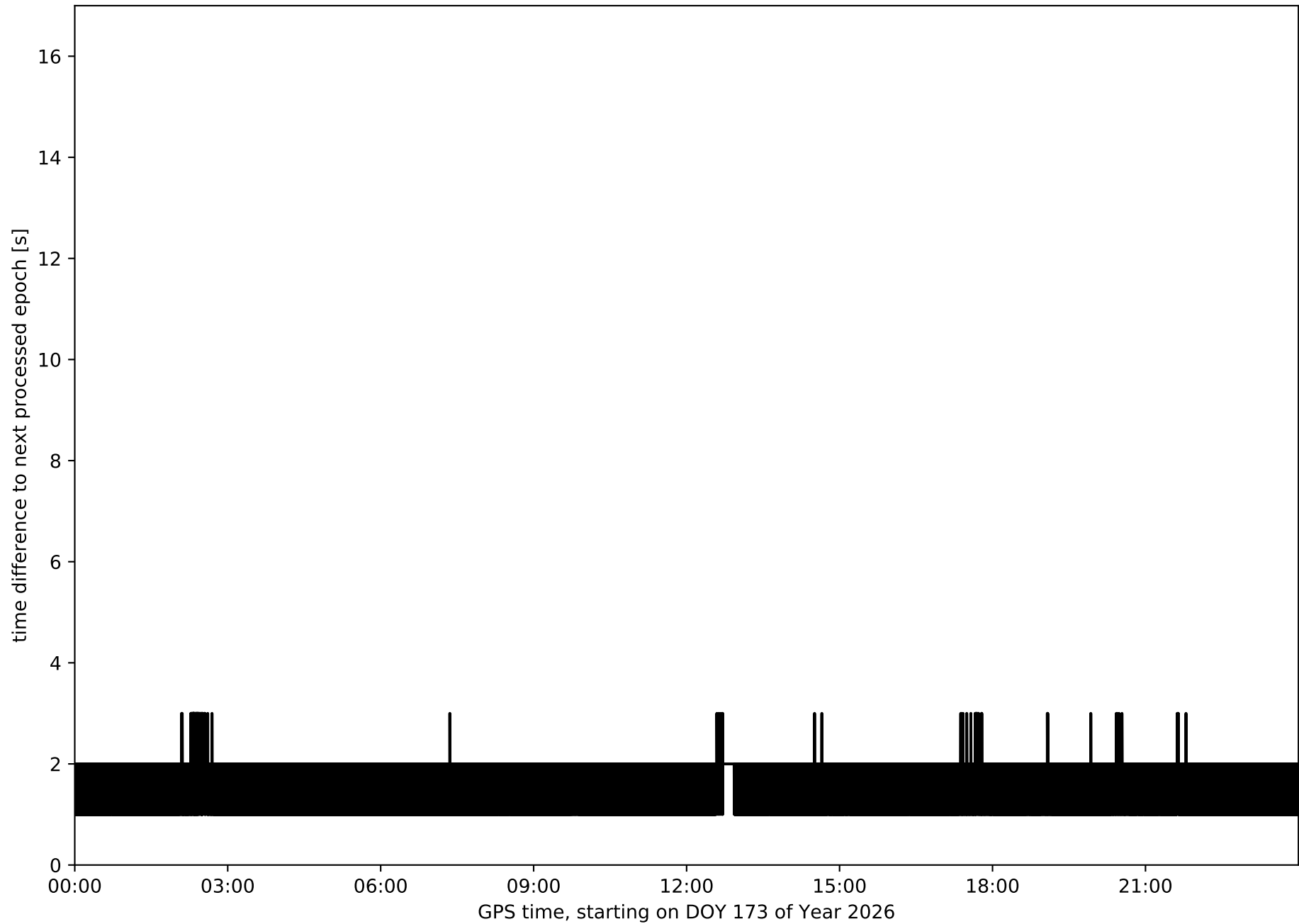

Histogram of the processing rate in network NET4 (durations larger 15 seconds neglected)

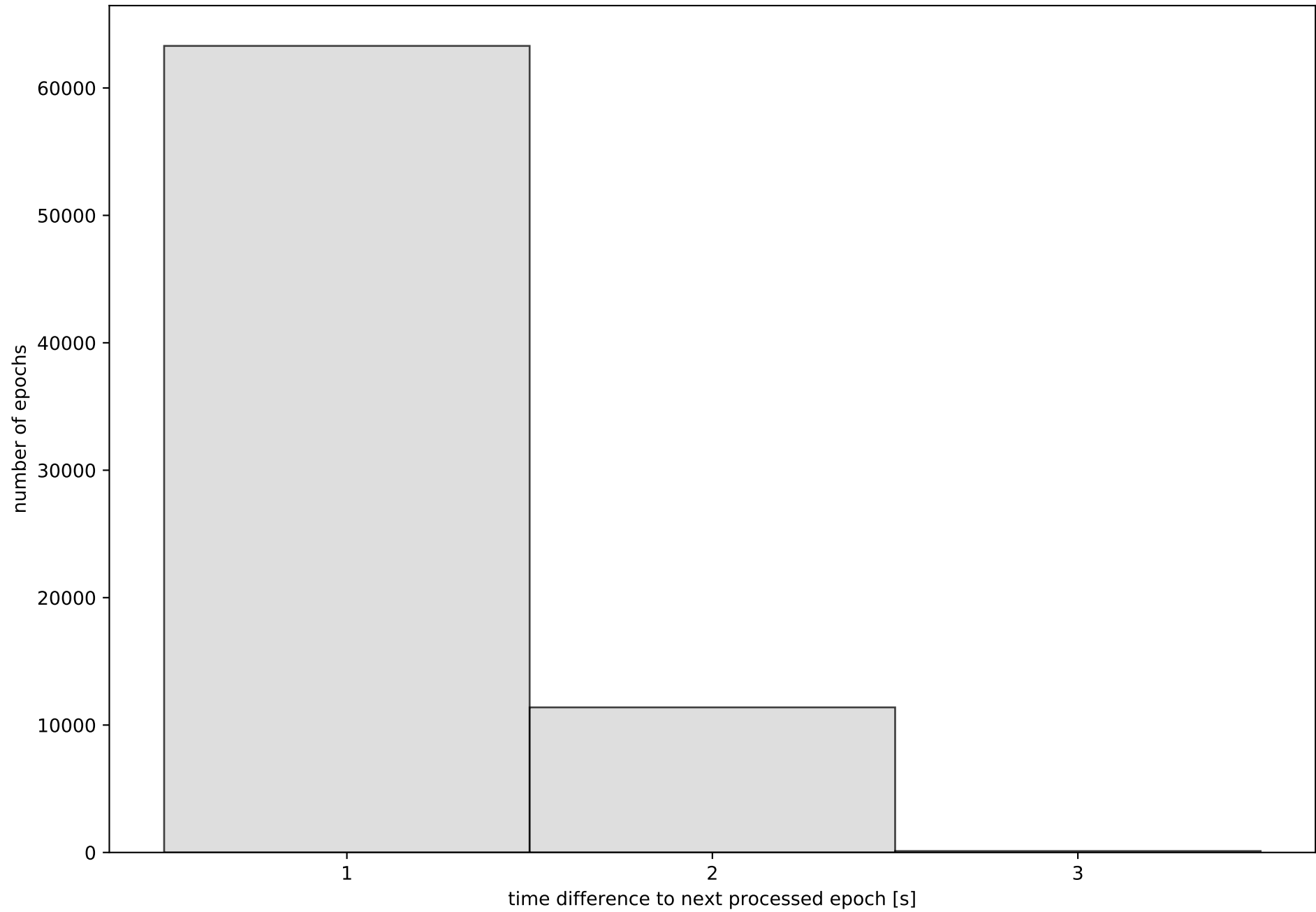

Network NET4 with threshold set to 0.3

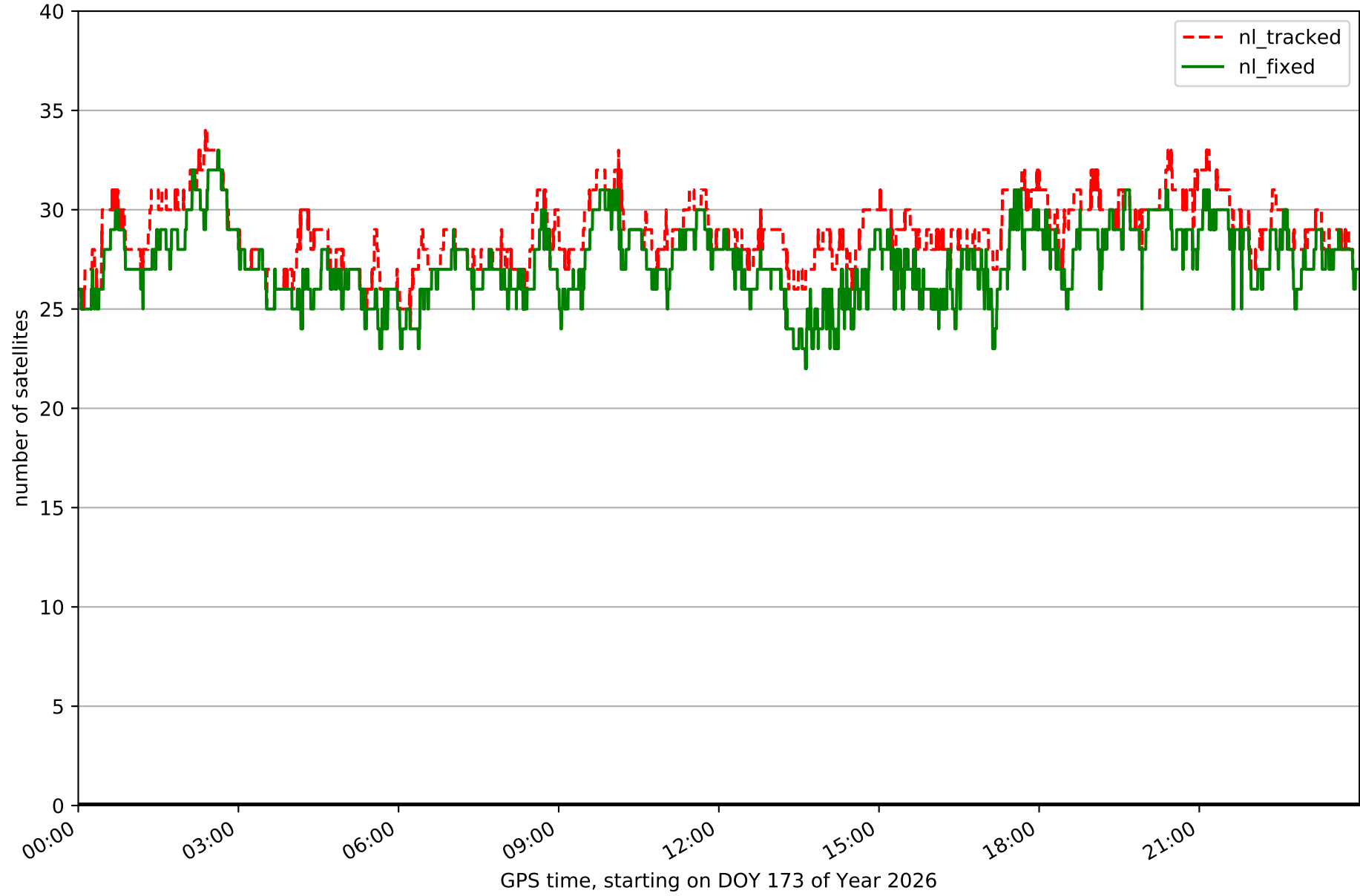

Fixing percentage of satellites in network NET4 with threshold set to 0.3

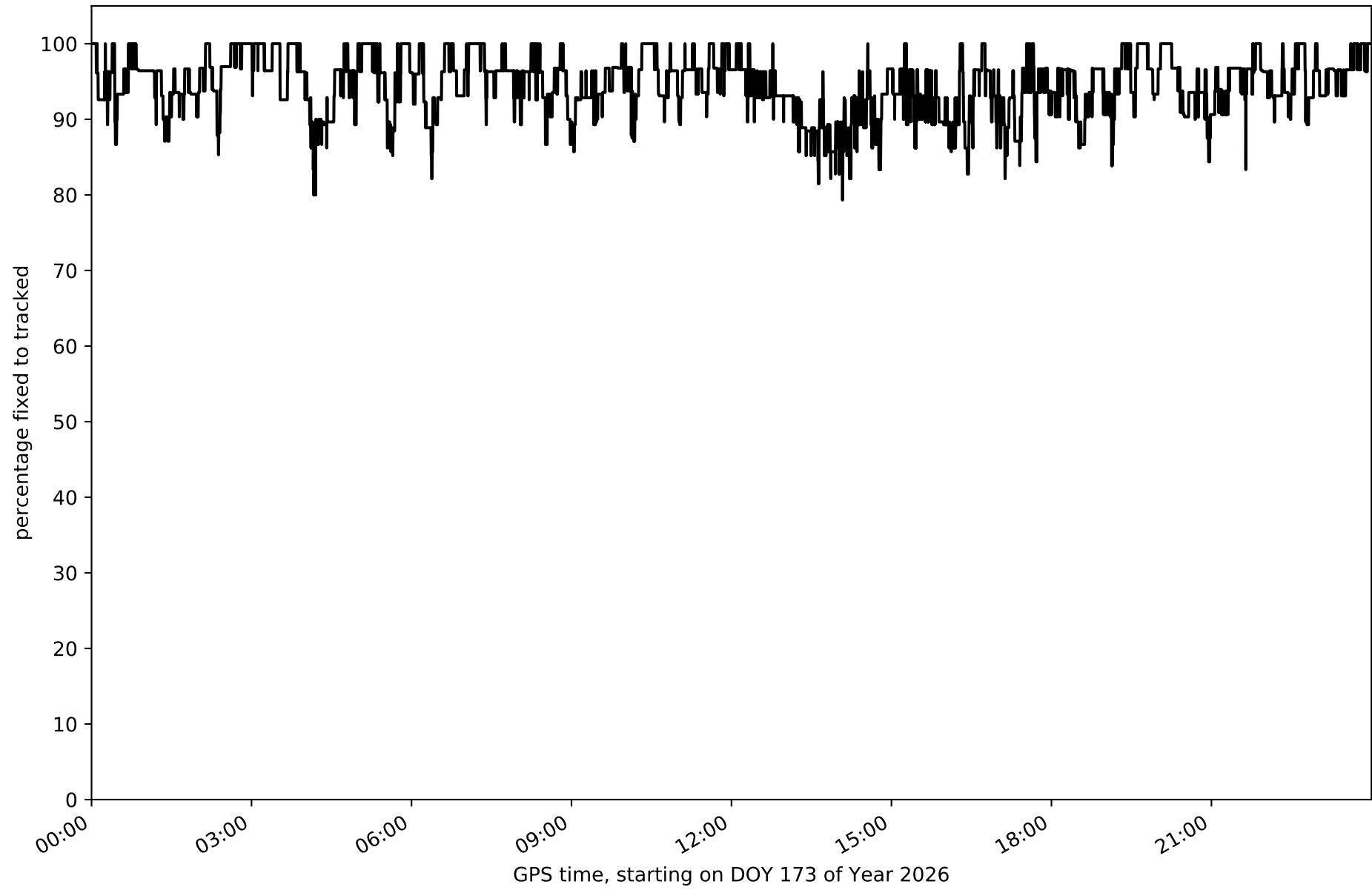

Network NET4 - only GPS with threshold set to 0.3

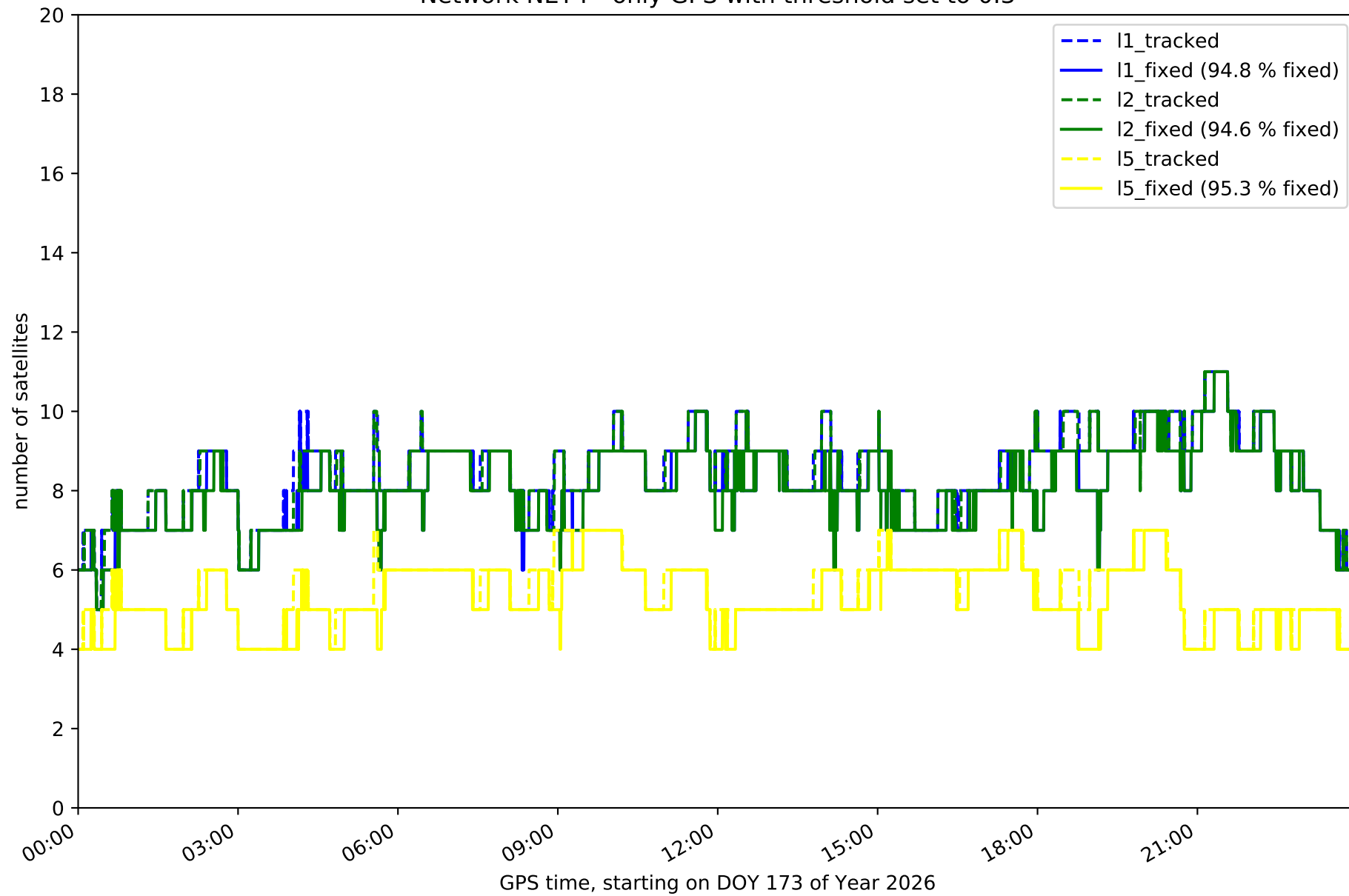

Network NET4 - only GLONASS with threshold set to 0.3

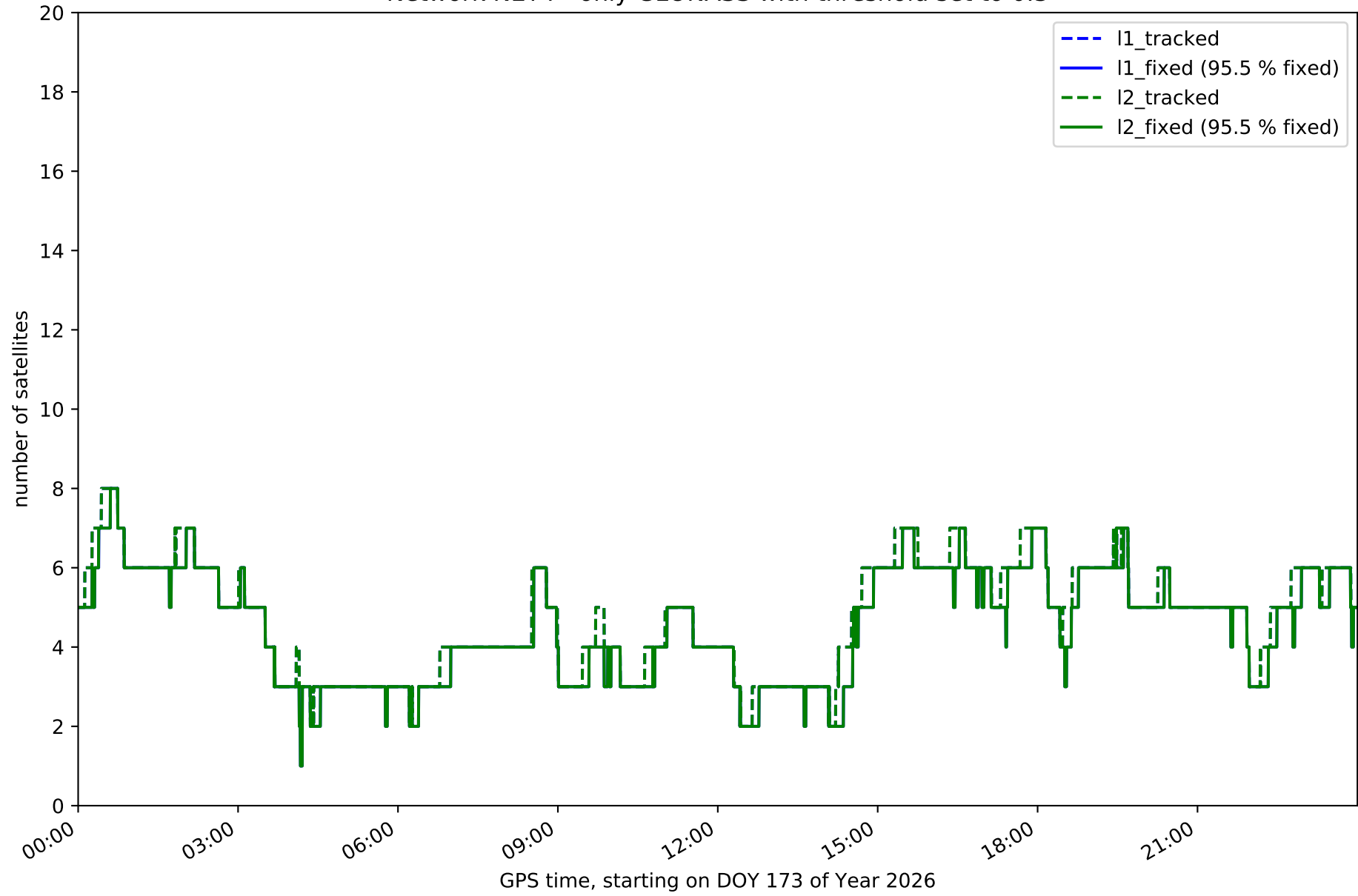

Network NET4 - only BDS with threshold set to 0.3

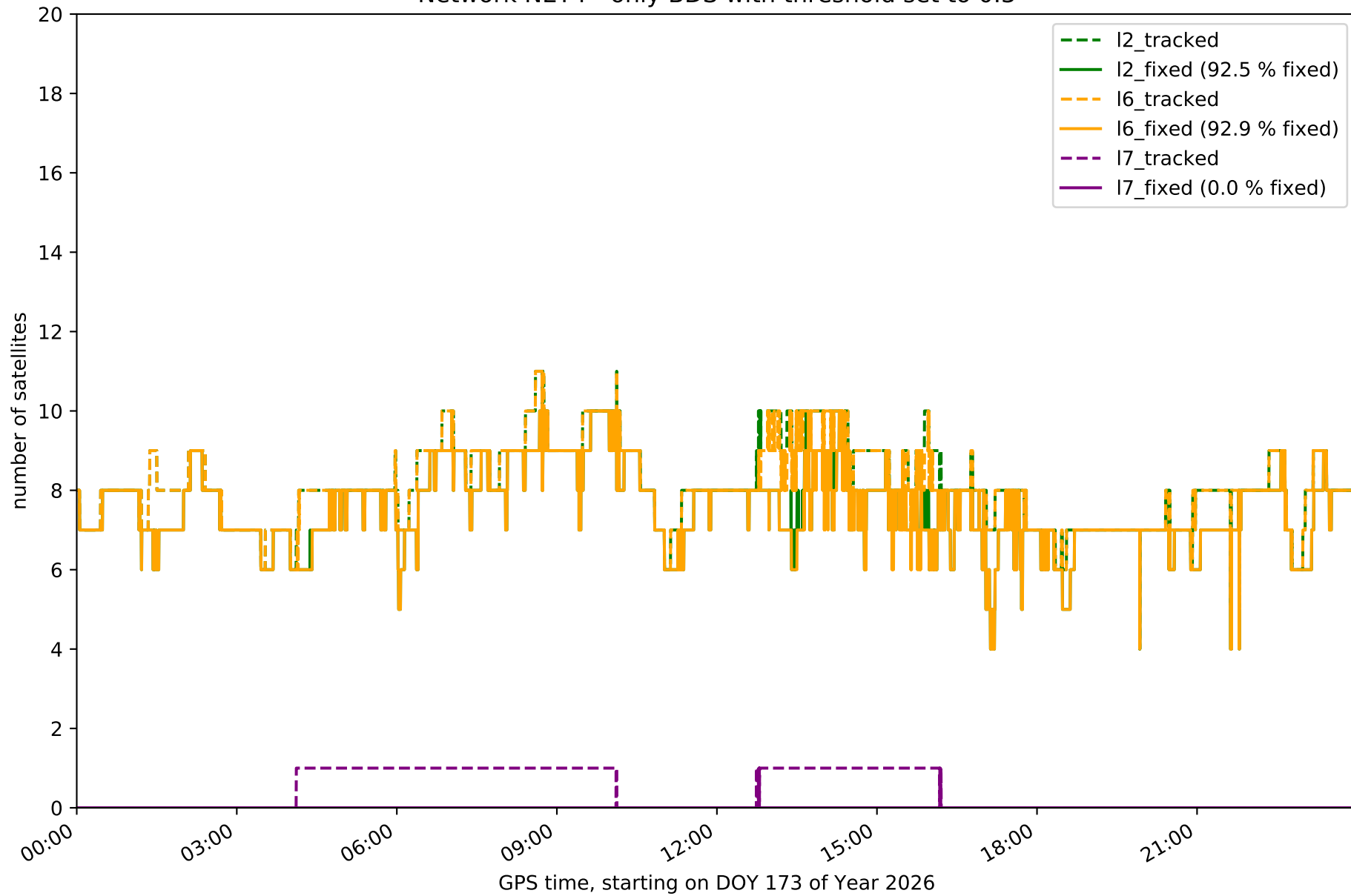

Network NET4 - only Galileo with threshold set to 0.3

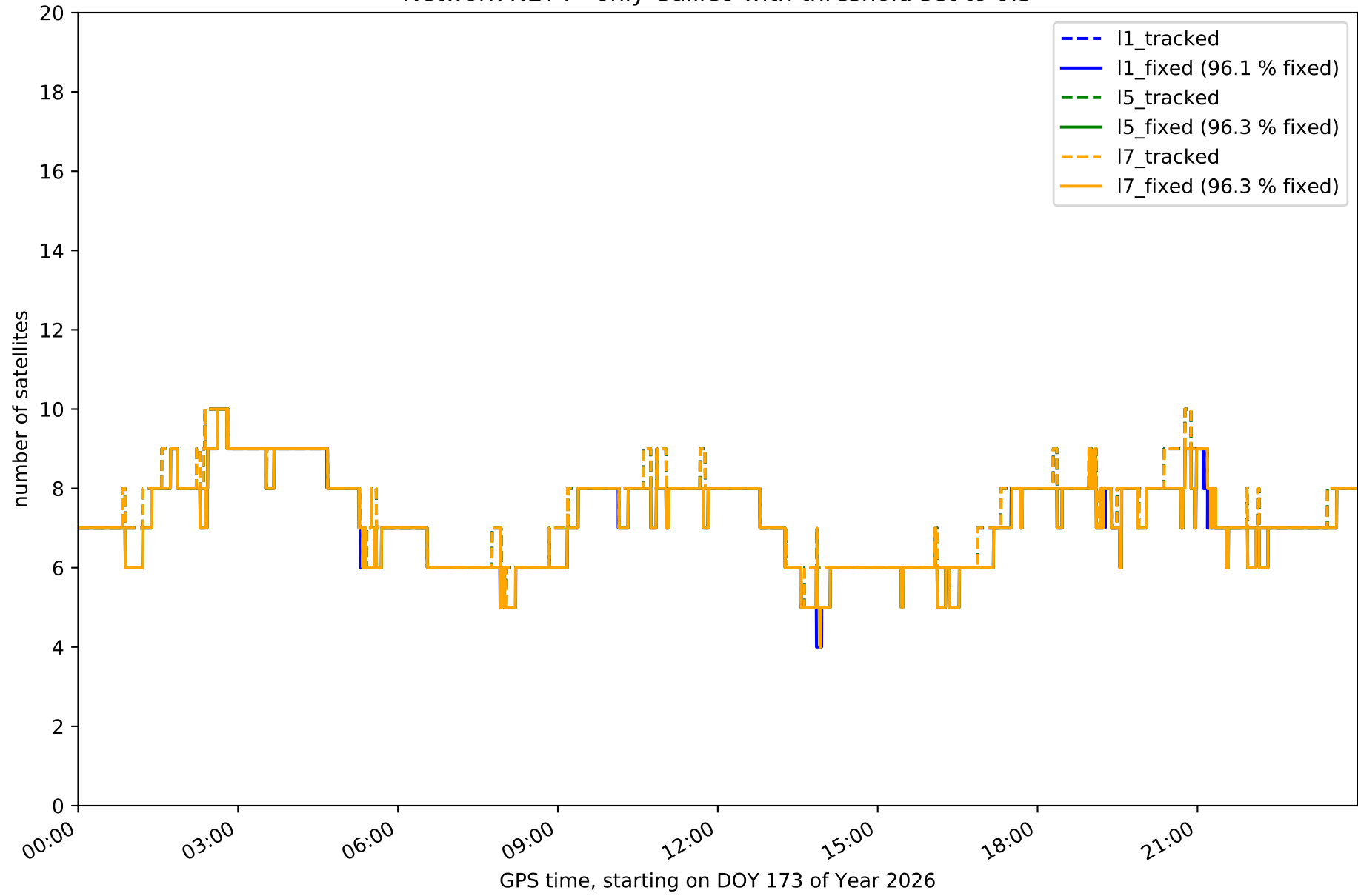

Station ACNS in network NET4

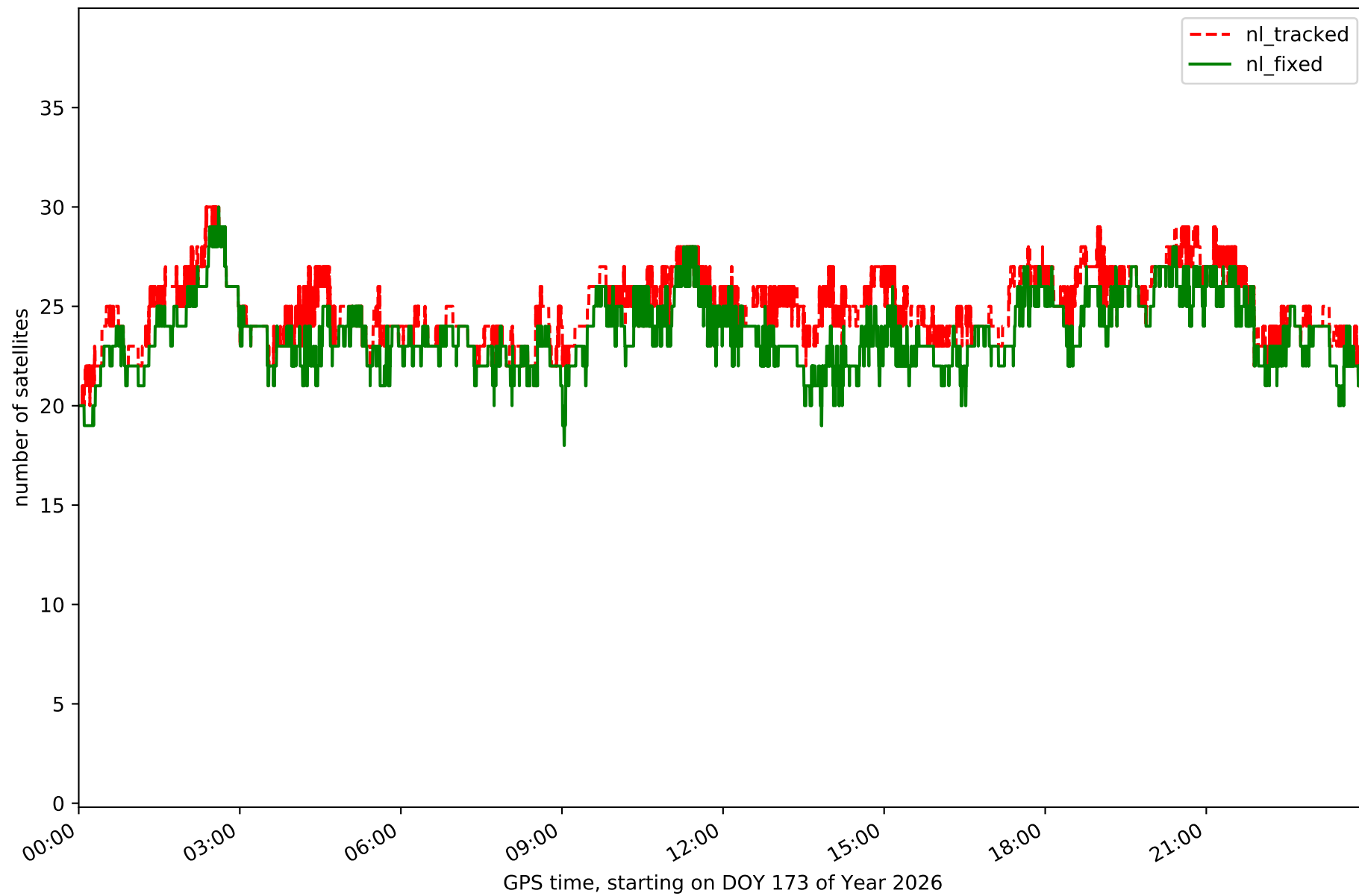

Station CDRD in network NET4

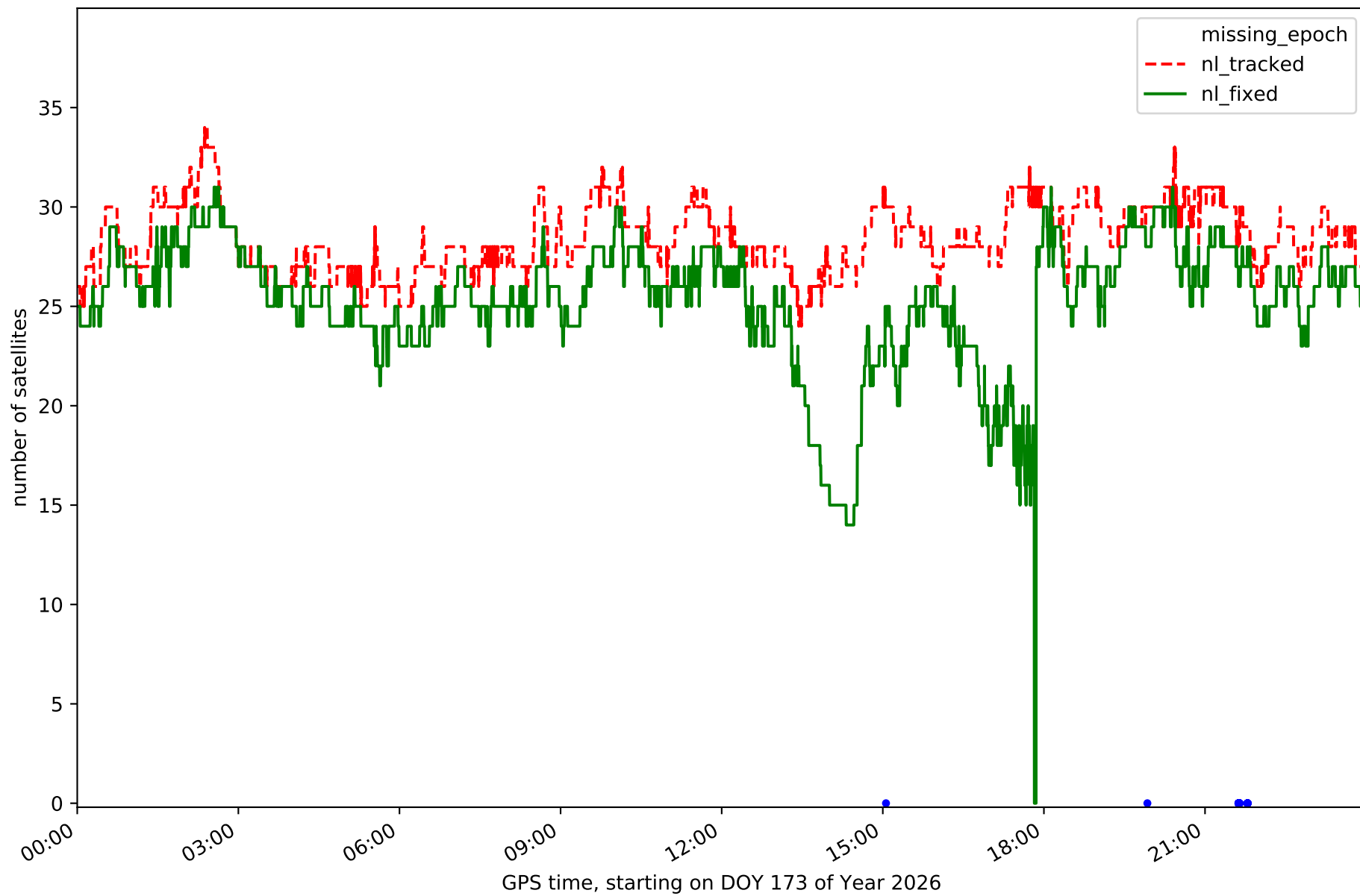

Station CRPO in network NET4

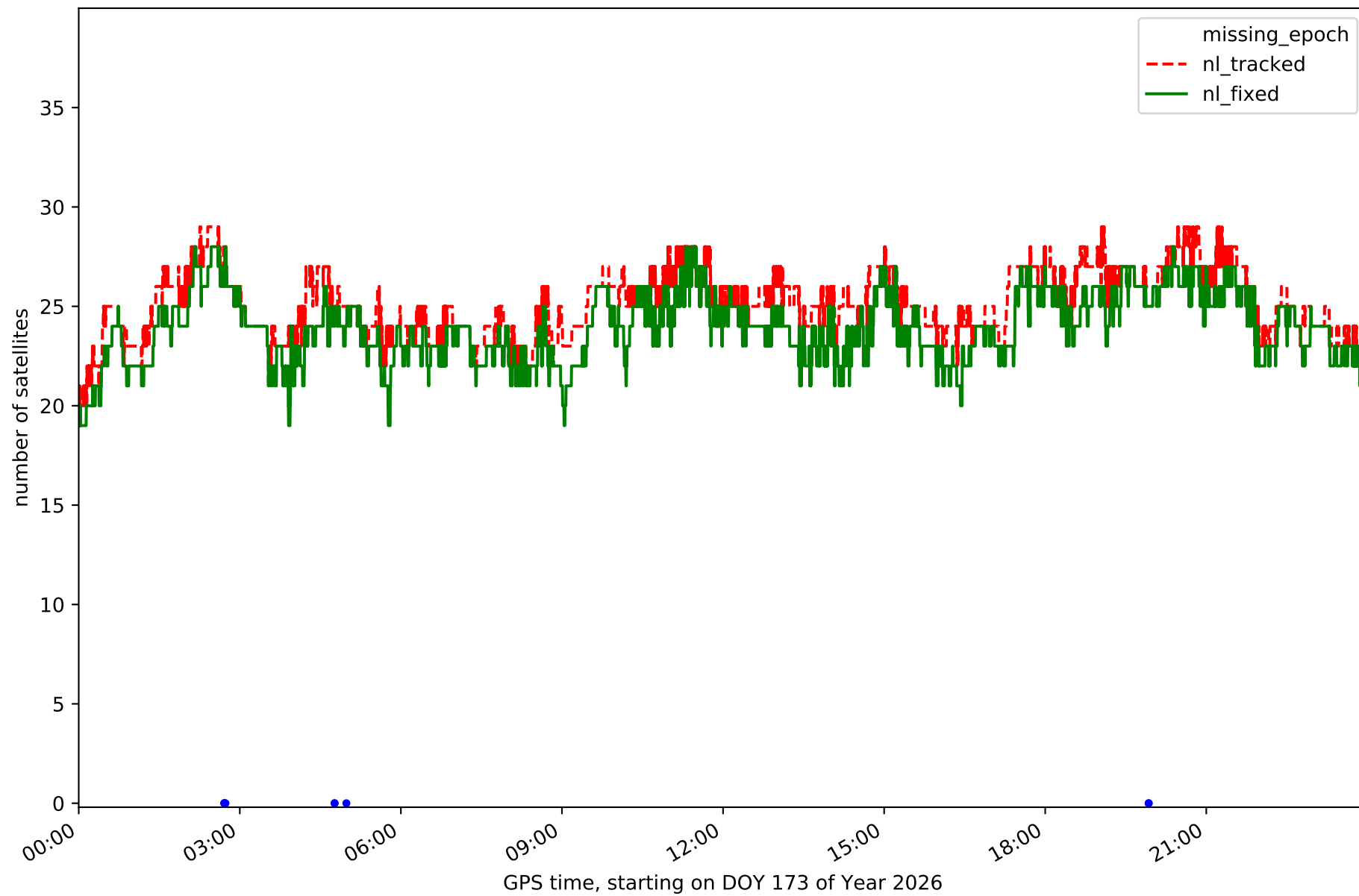

Station GUIJ in network NET4

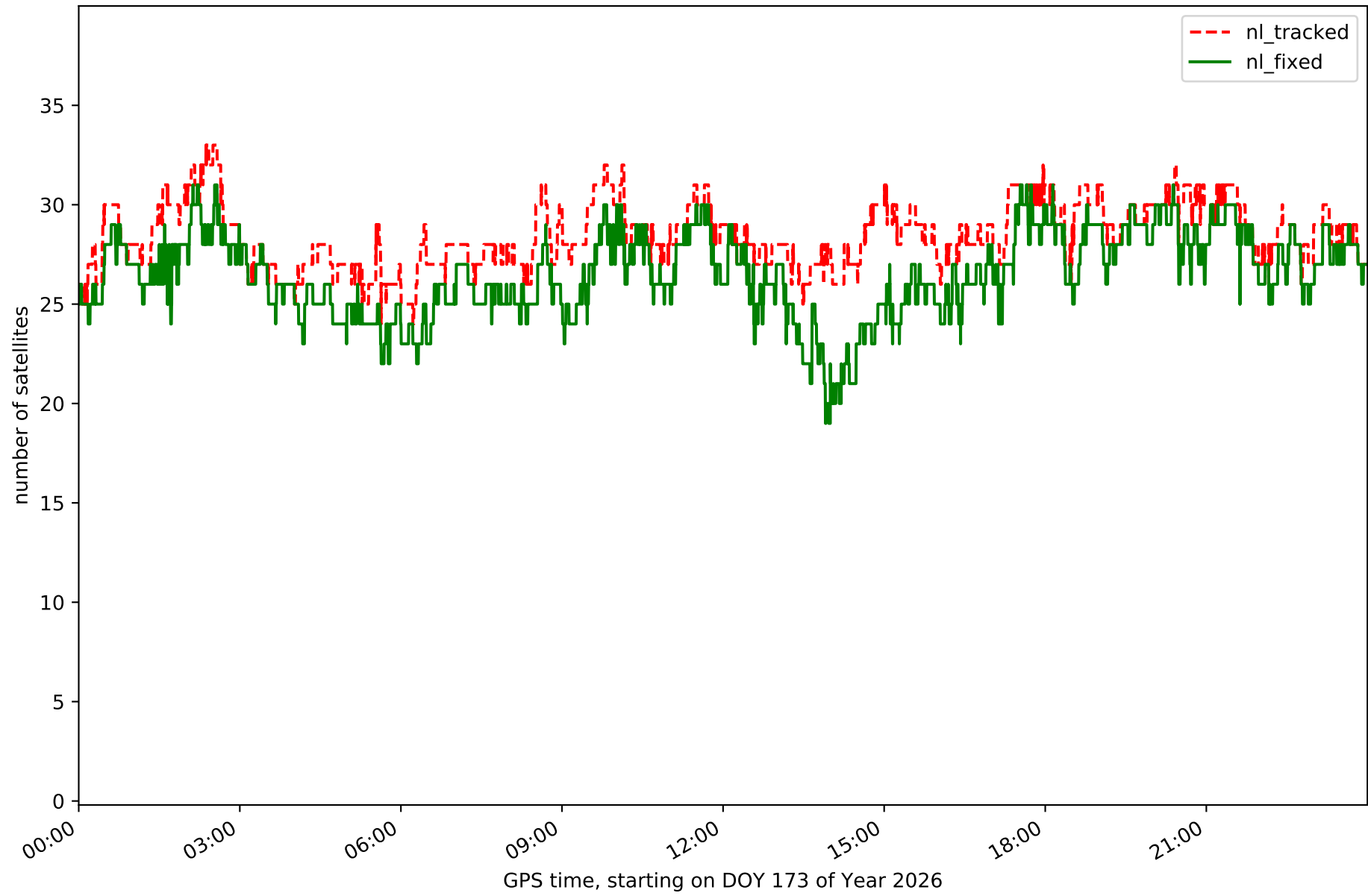

Station LERM in network NET4

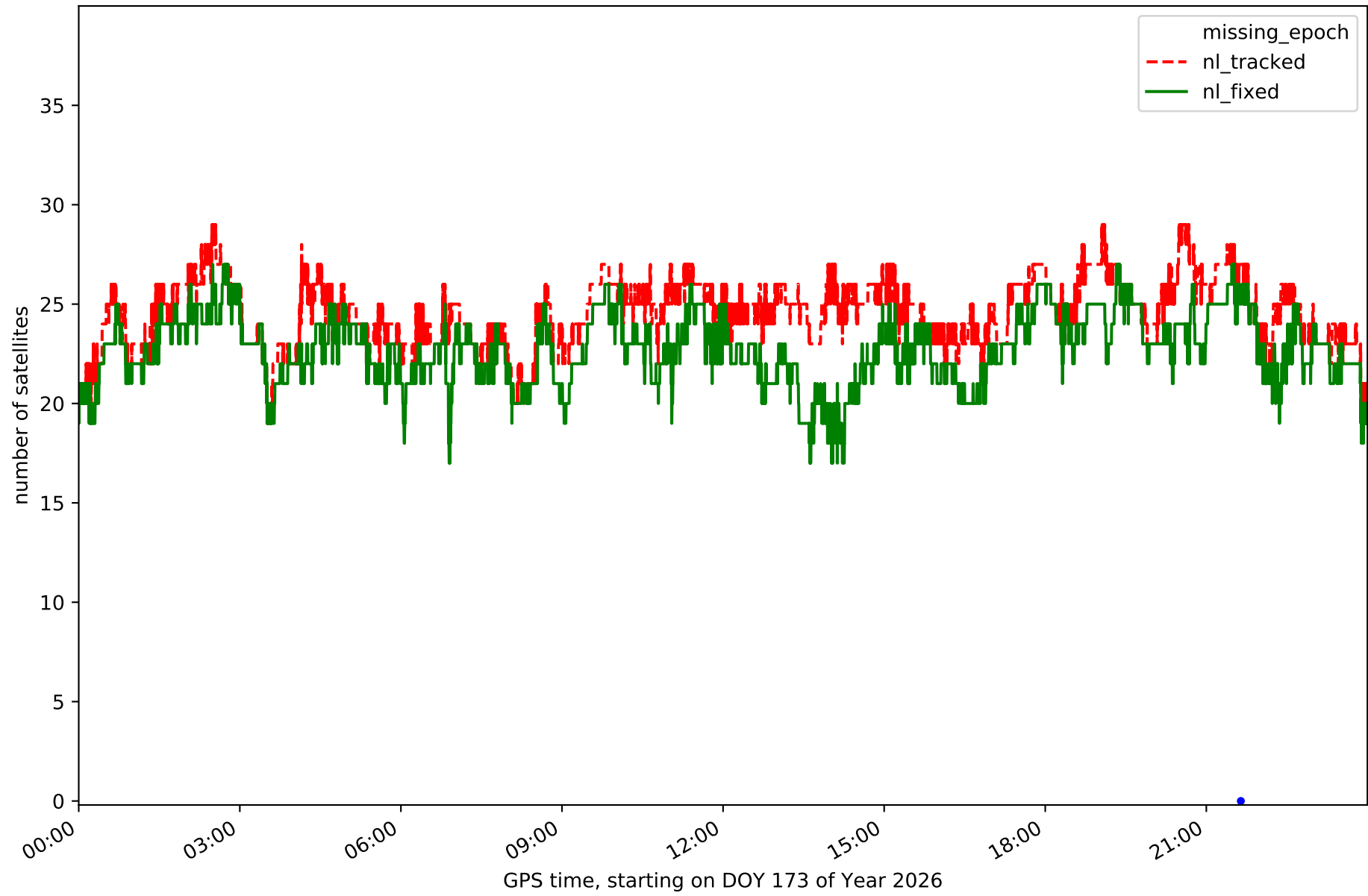

Station MDNR in network NET4

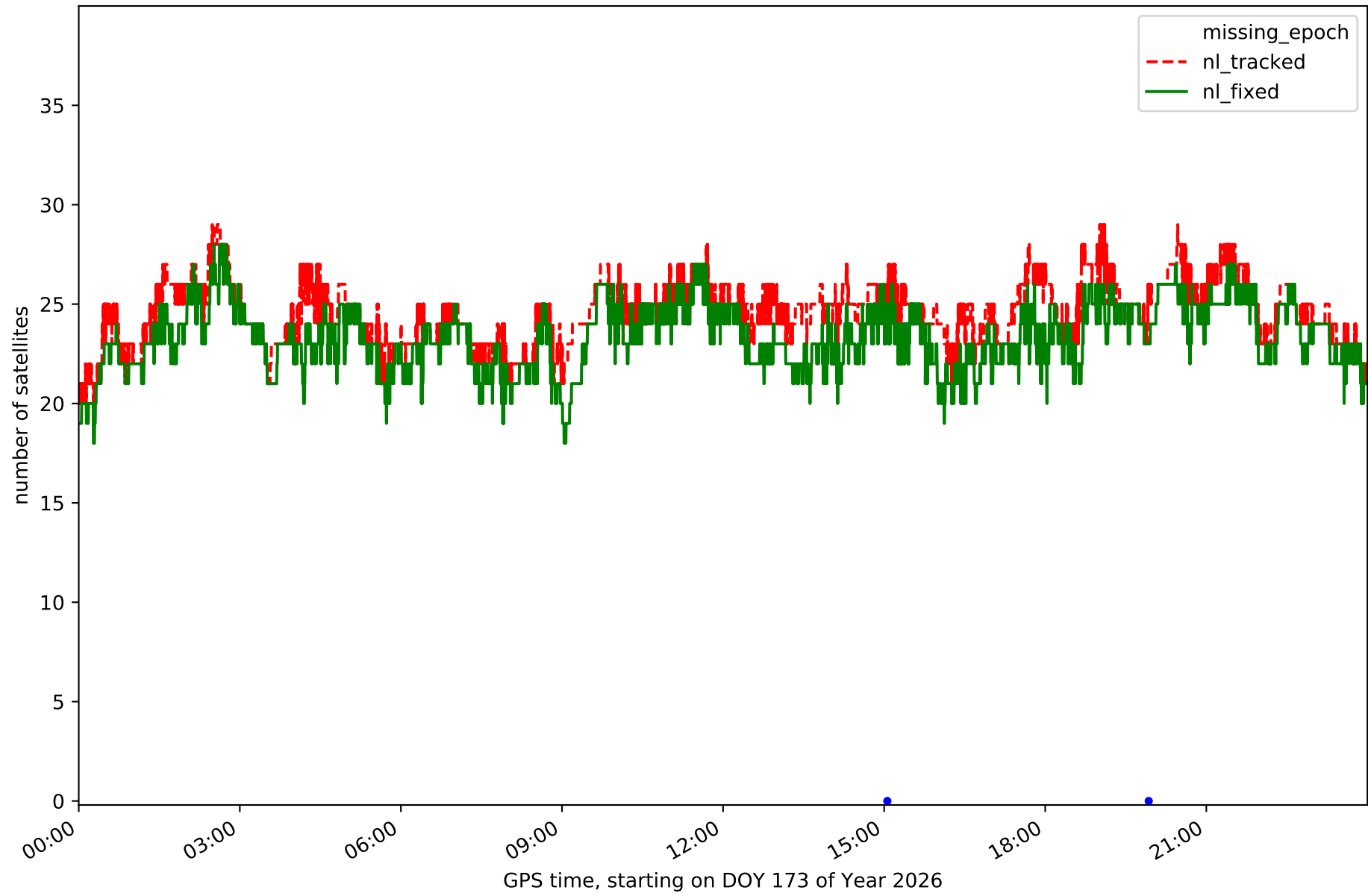

Station MYRG in network NET4

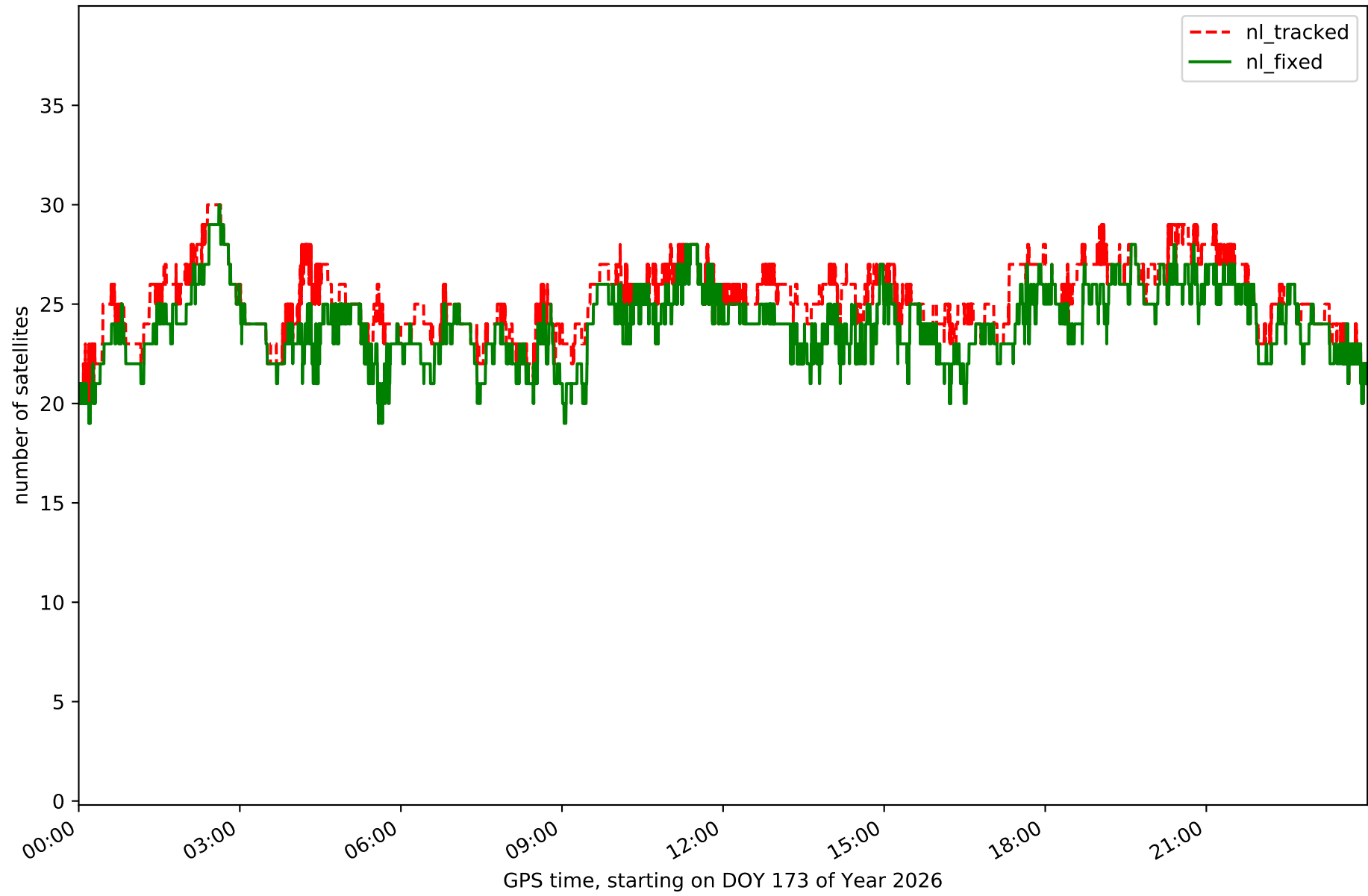

Station PALE in network NET4

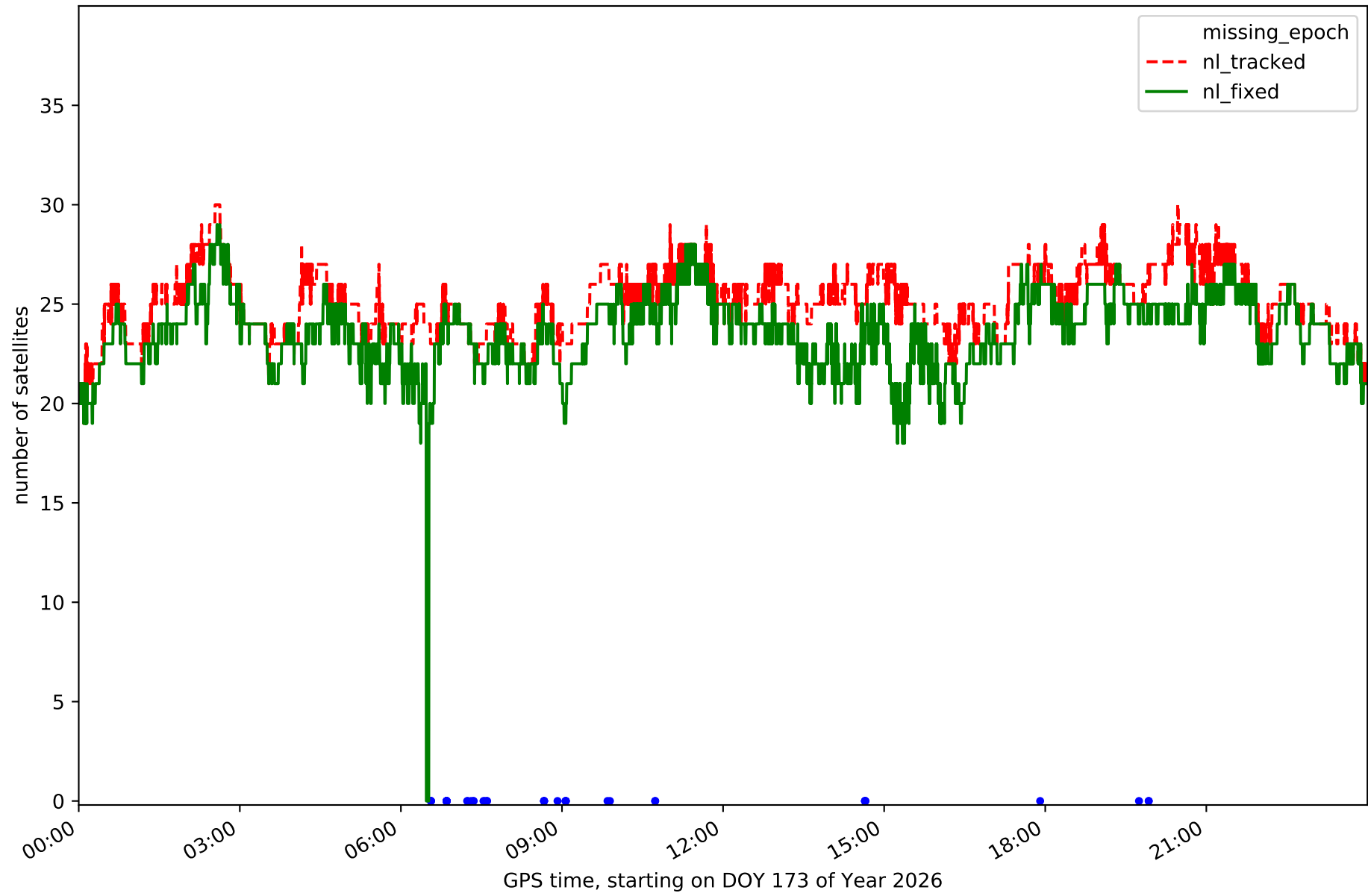

Station PDB1 in network NET4

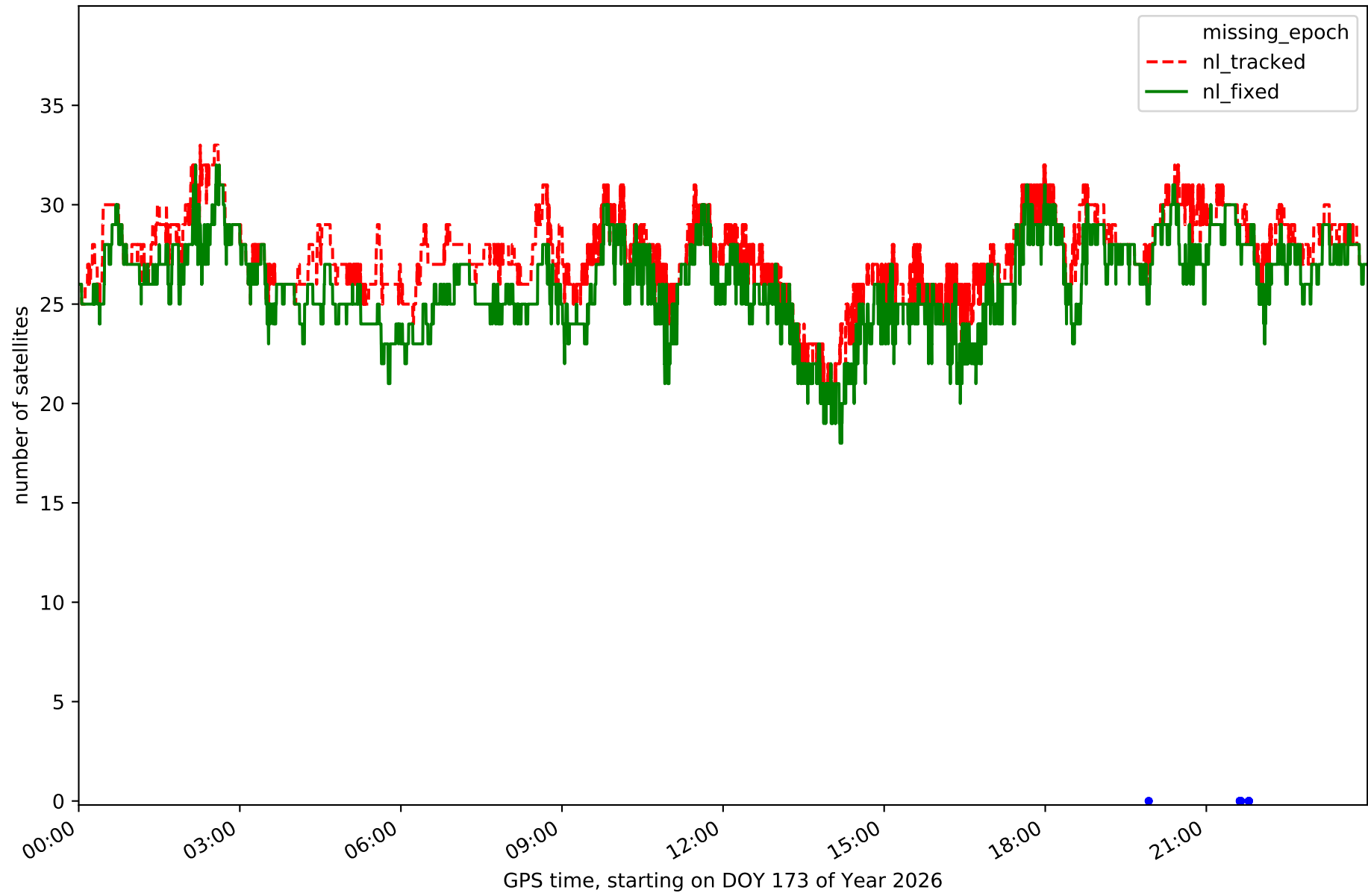

Station SALA in network NET4

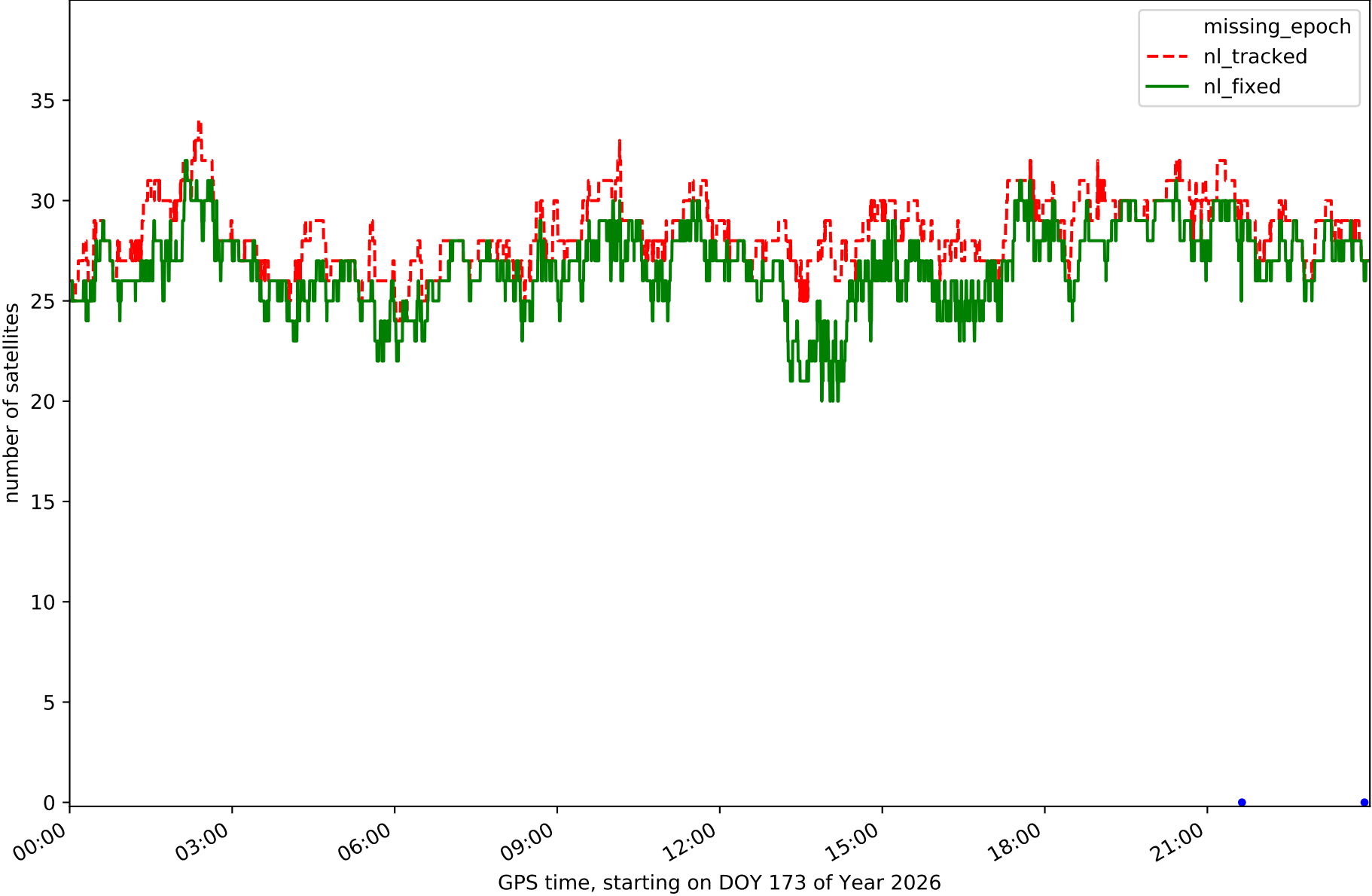

Station SALD in network NET4

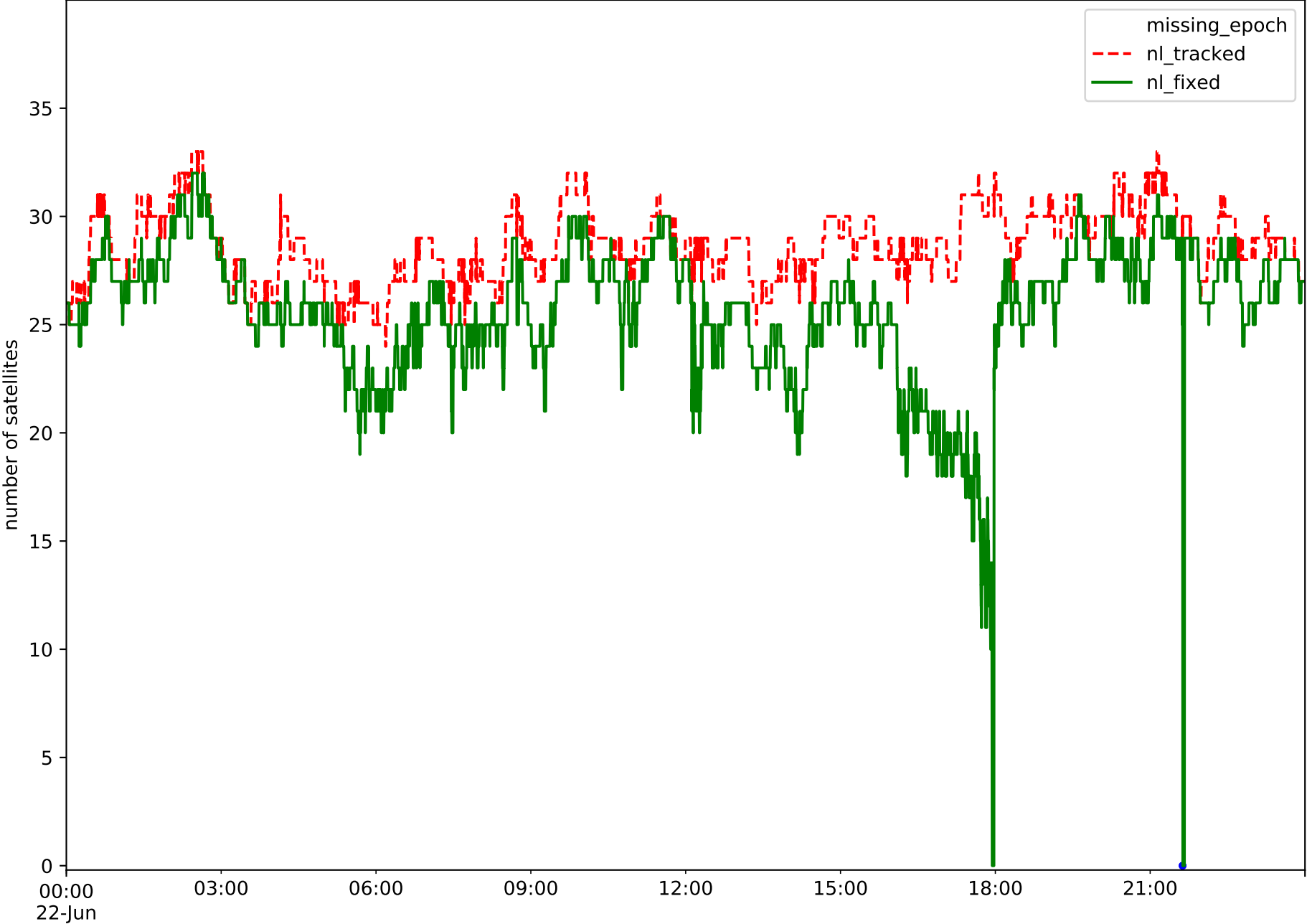

GPS time, starting on DOY 173 of Year 2026

Station STVD in network NET4

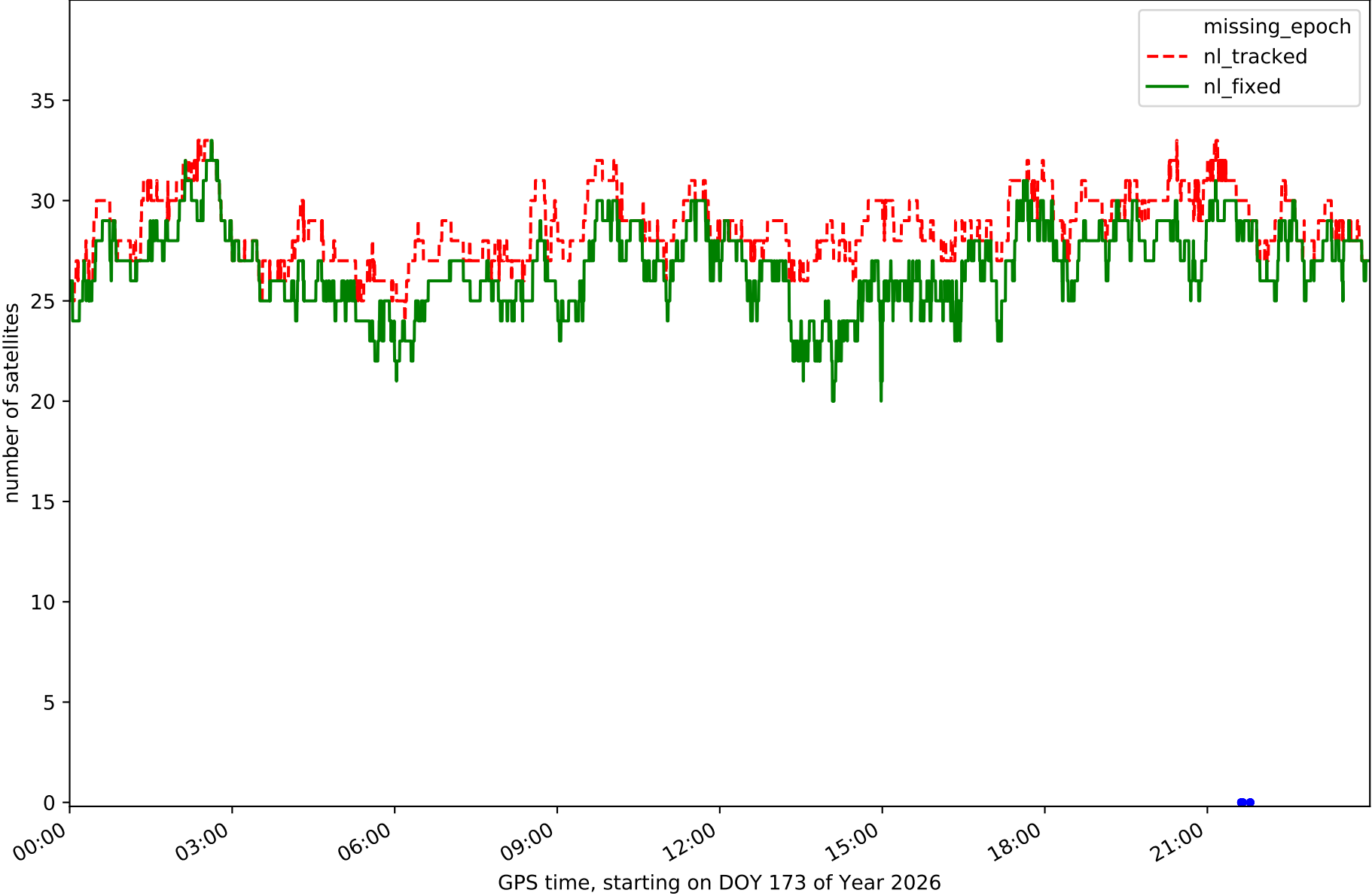

Station TORO in network NET4

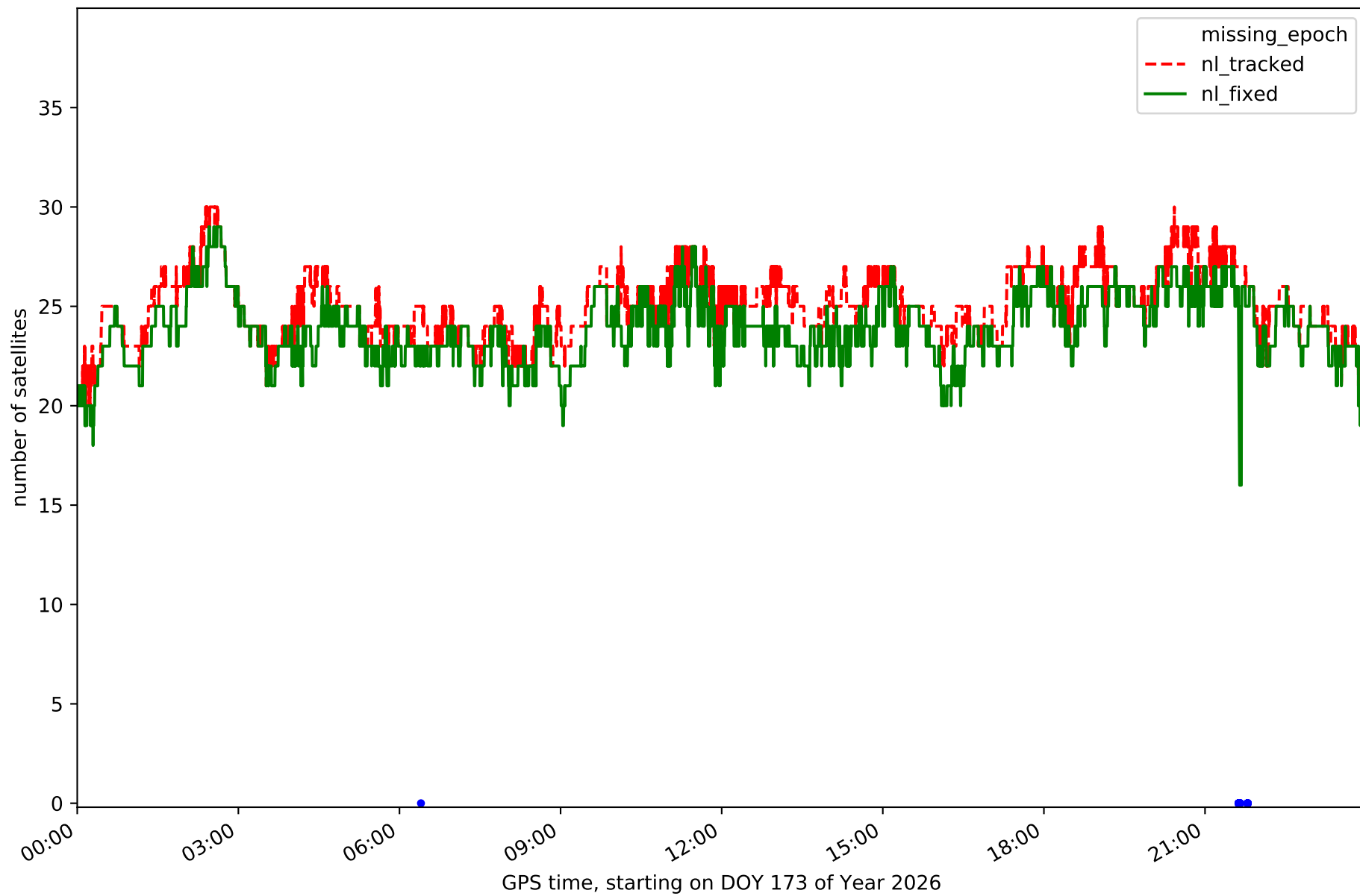

Station VALA in network NET4

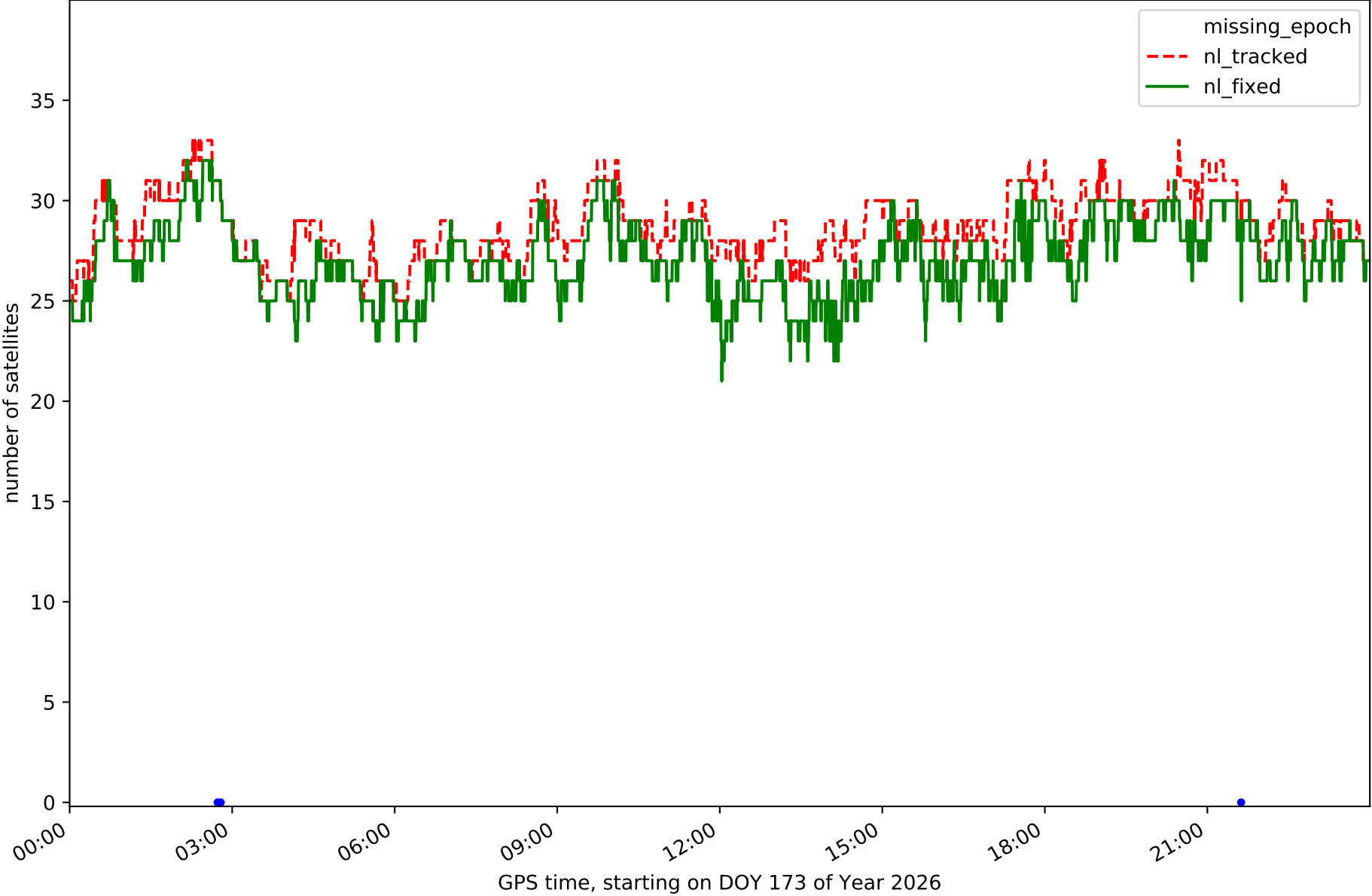

Station VLFF in network NET4

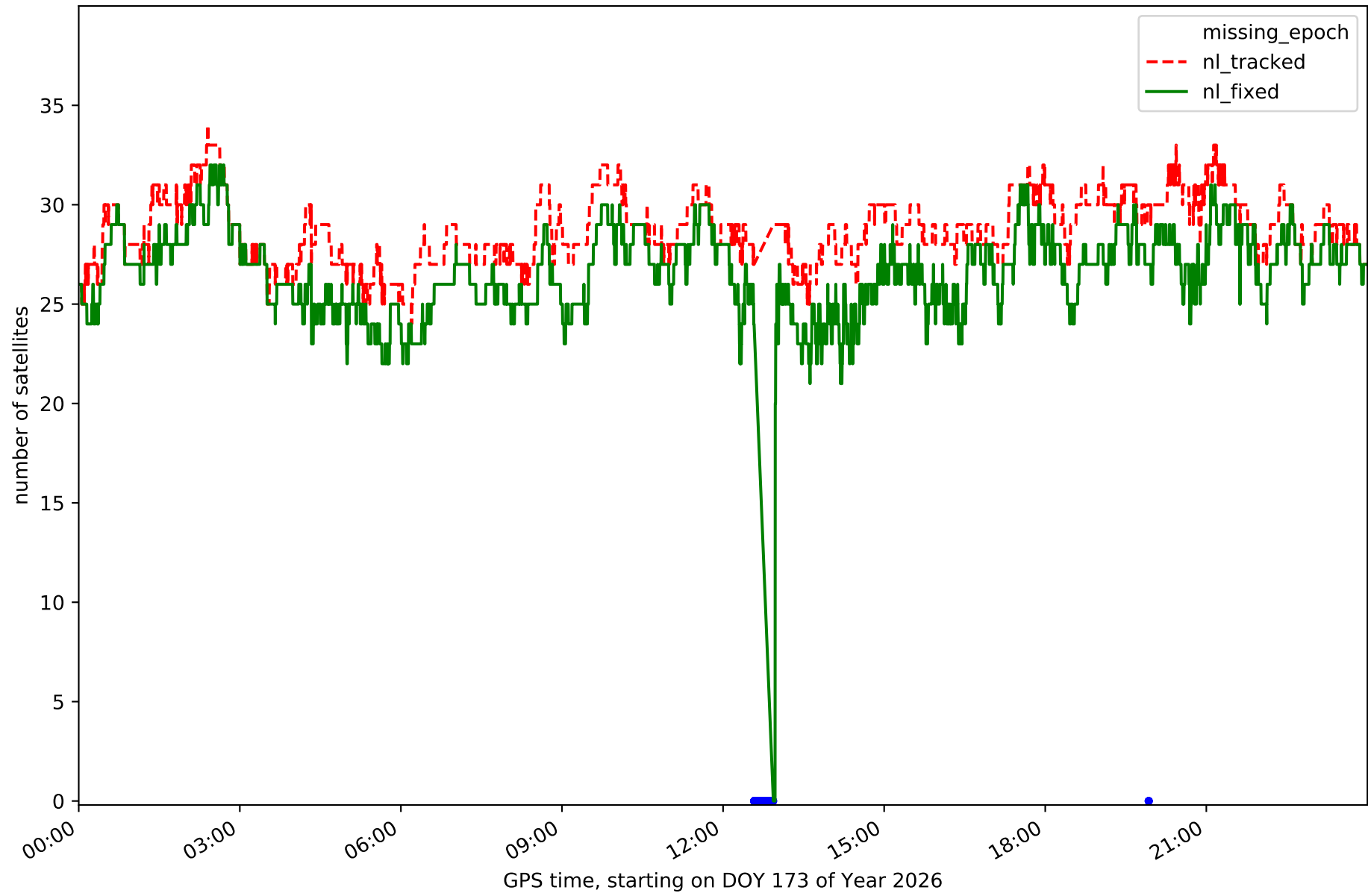

Station VNAN in network NET4

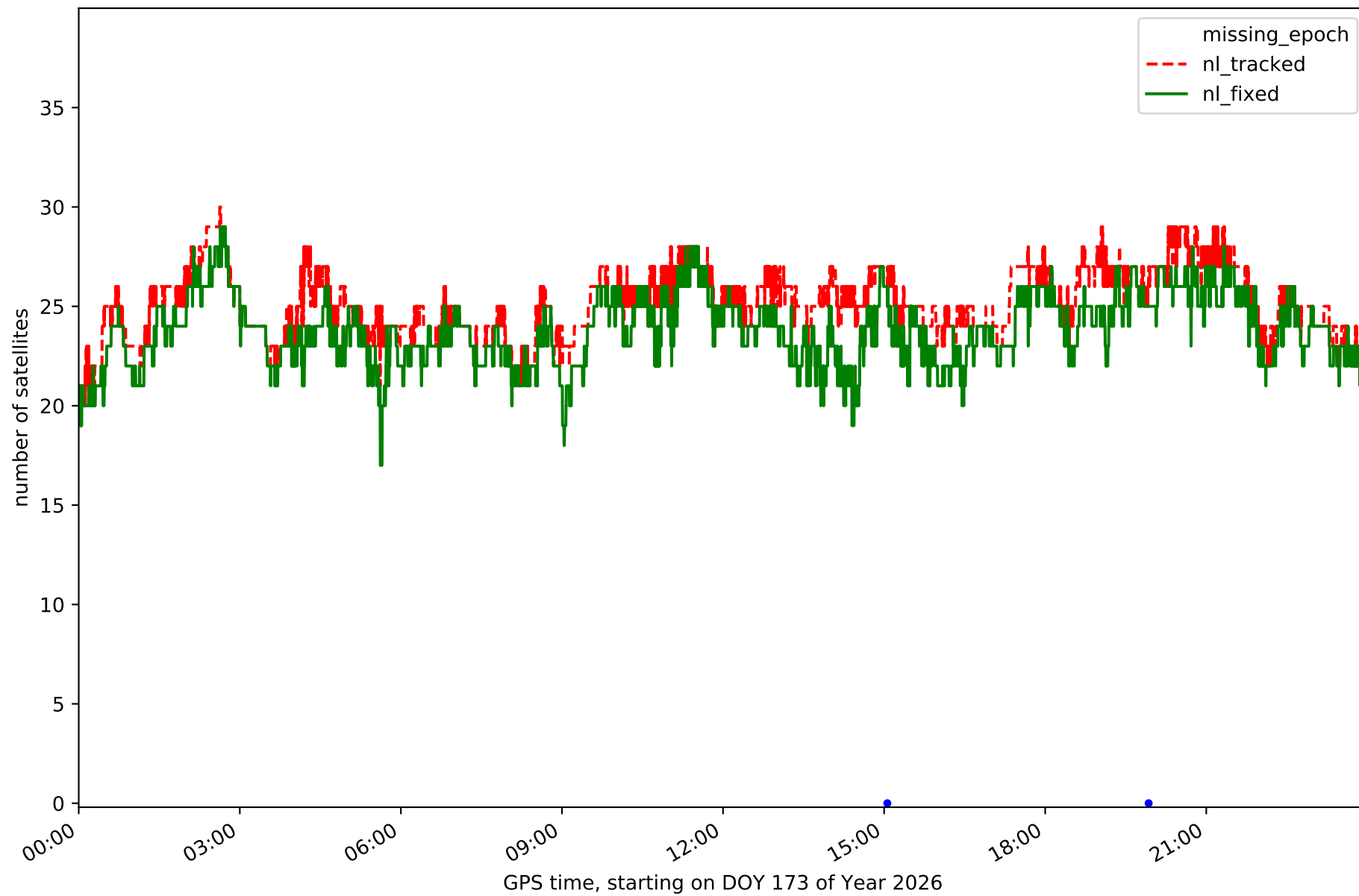

Station VTGD in network NET4

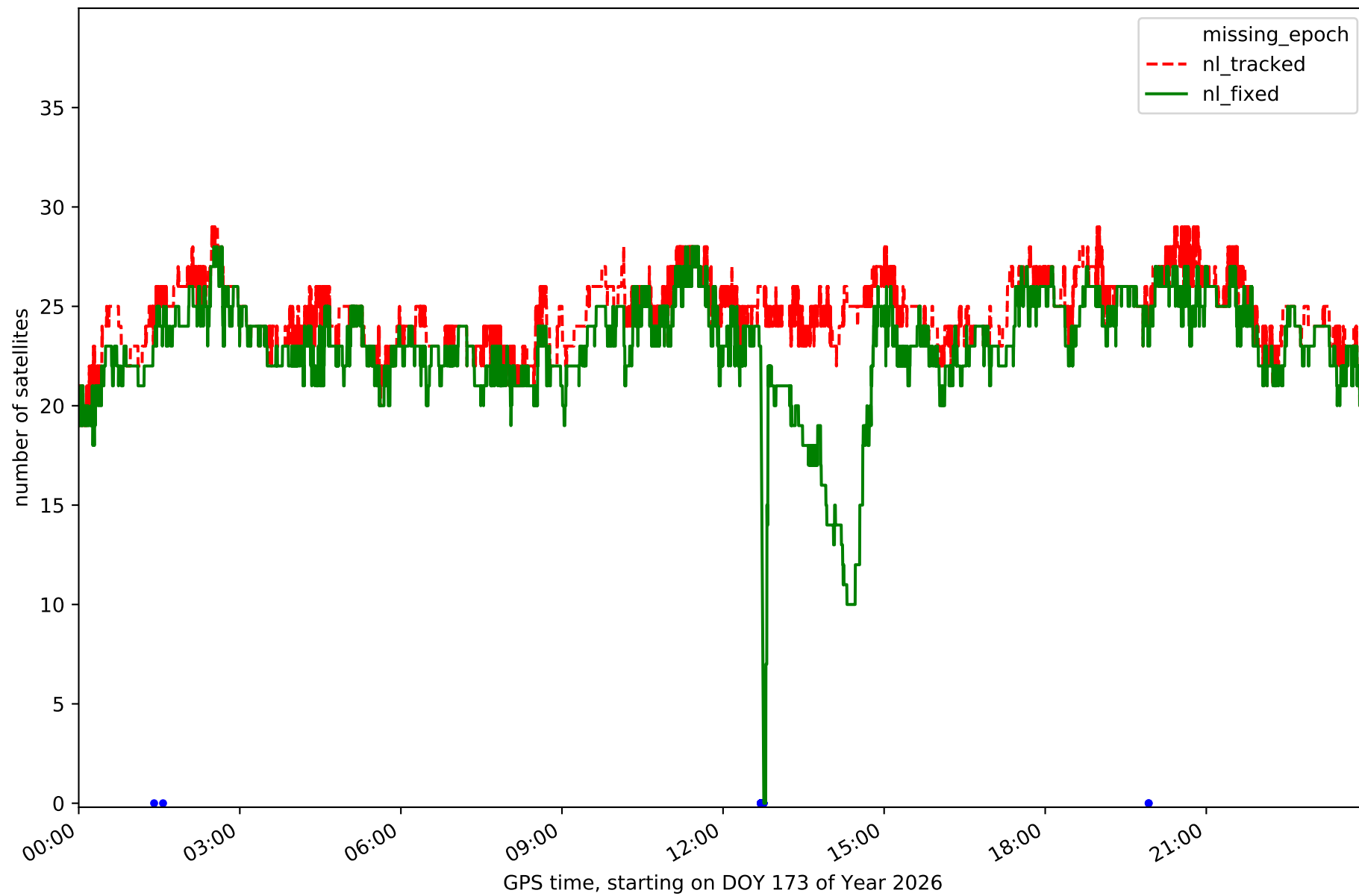

Station ZMRA in network NET4

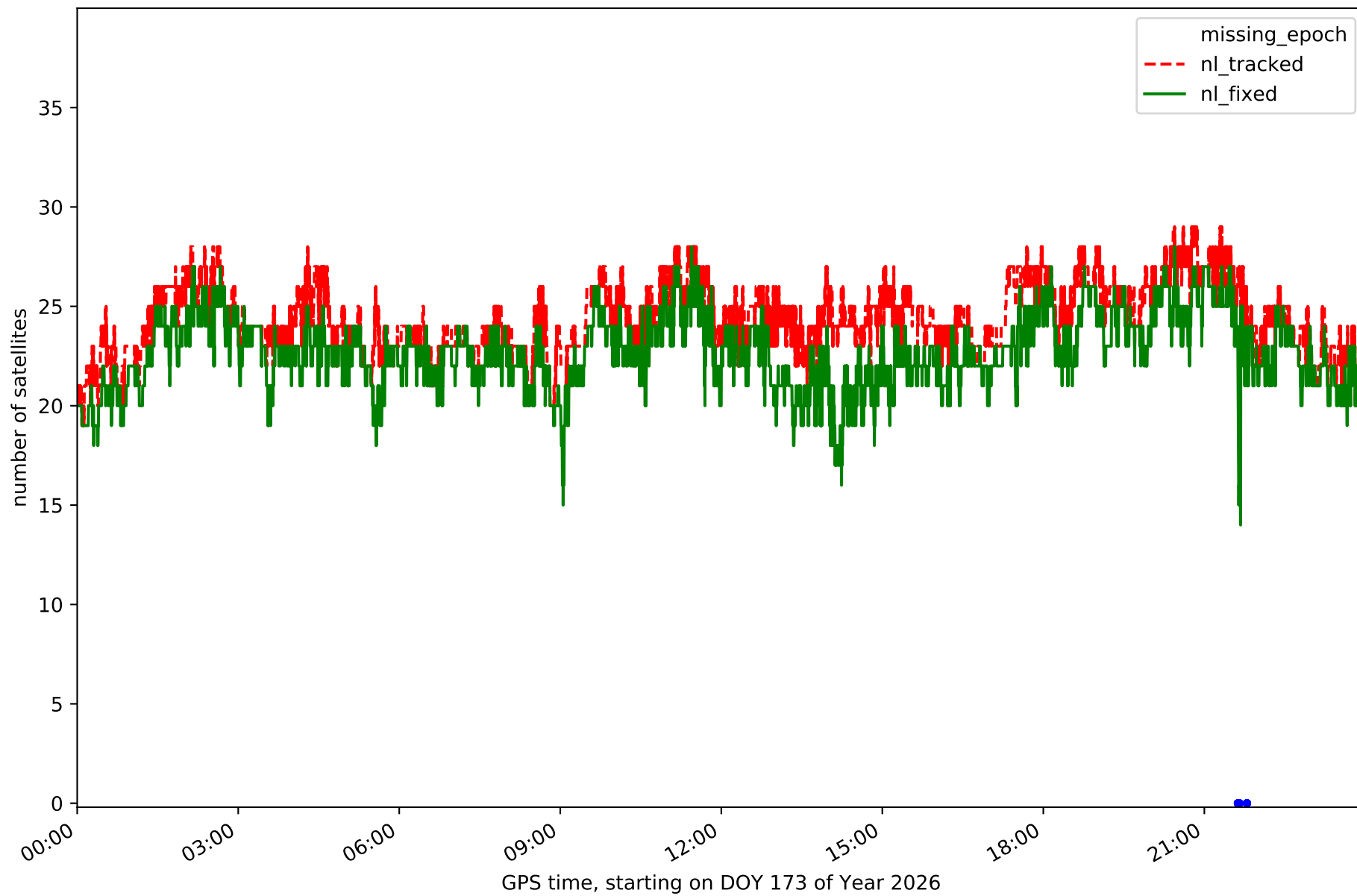

RefCheck for station ACNS in network NET4

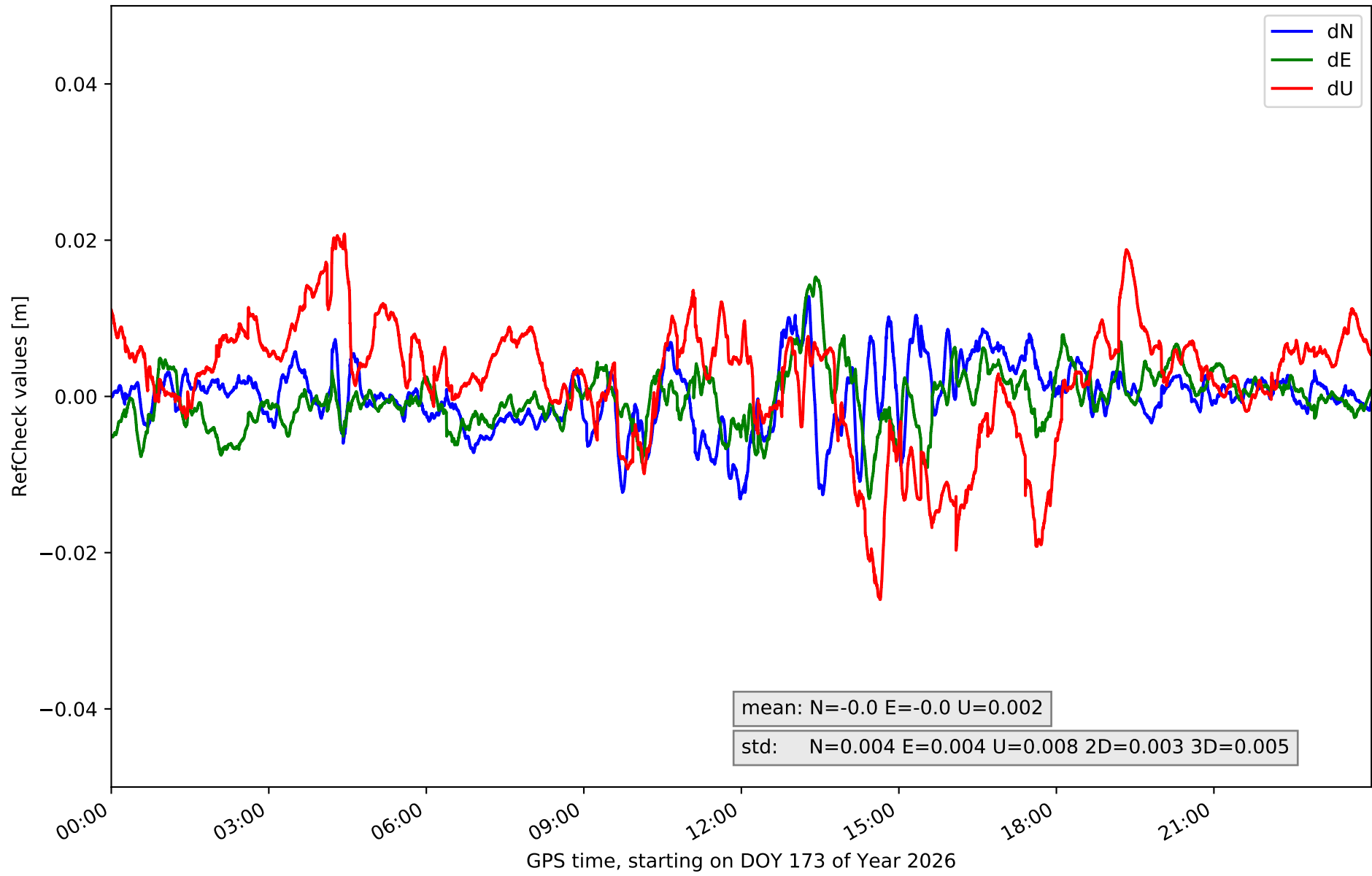

RefCheck for station CDRD in network NET4

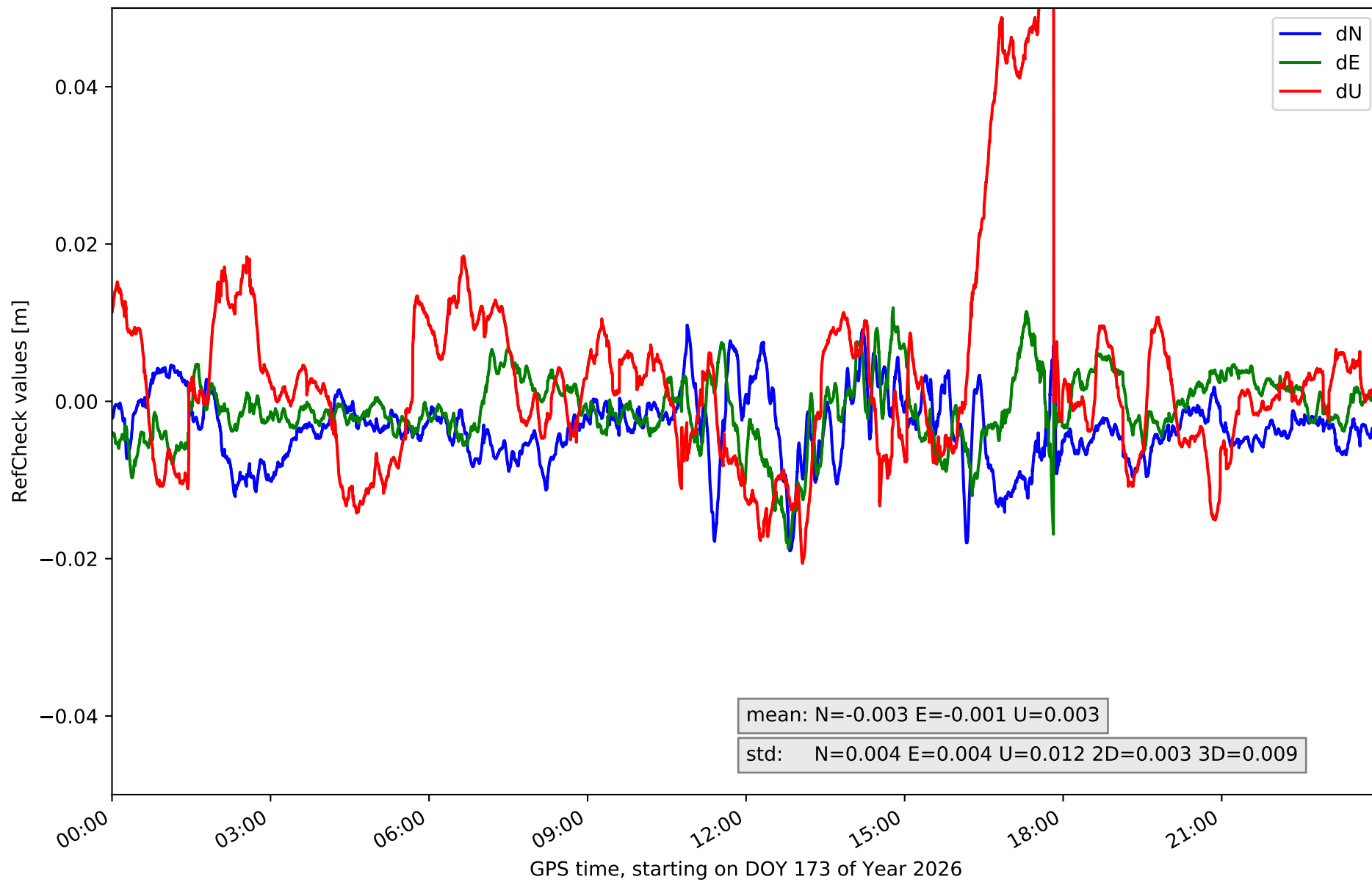

RefCheck for station CRPO in network NET4

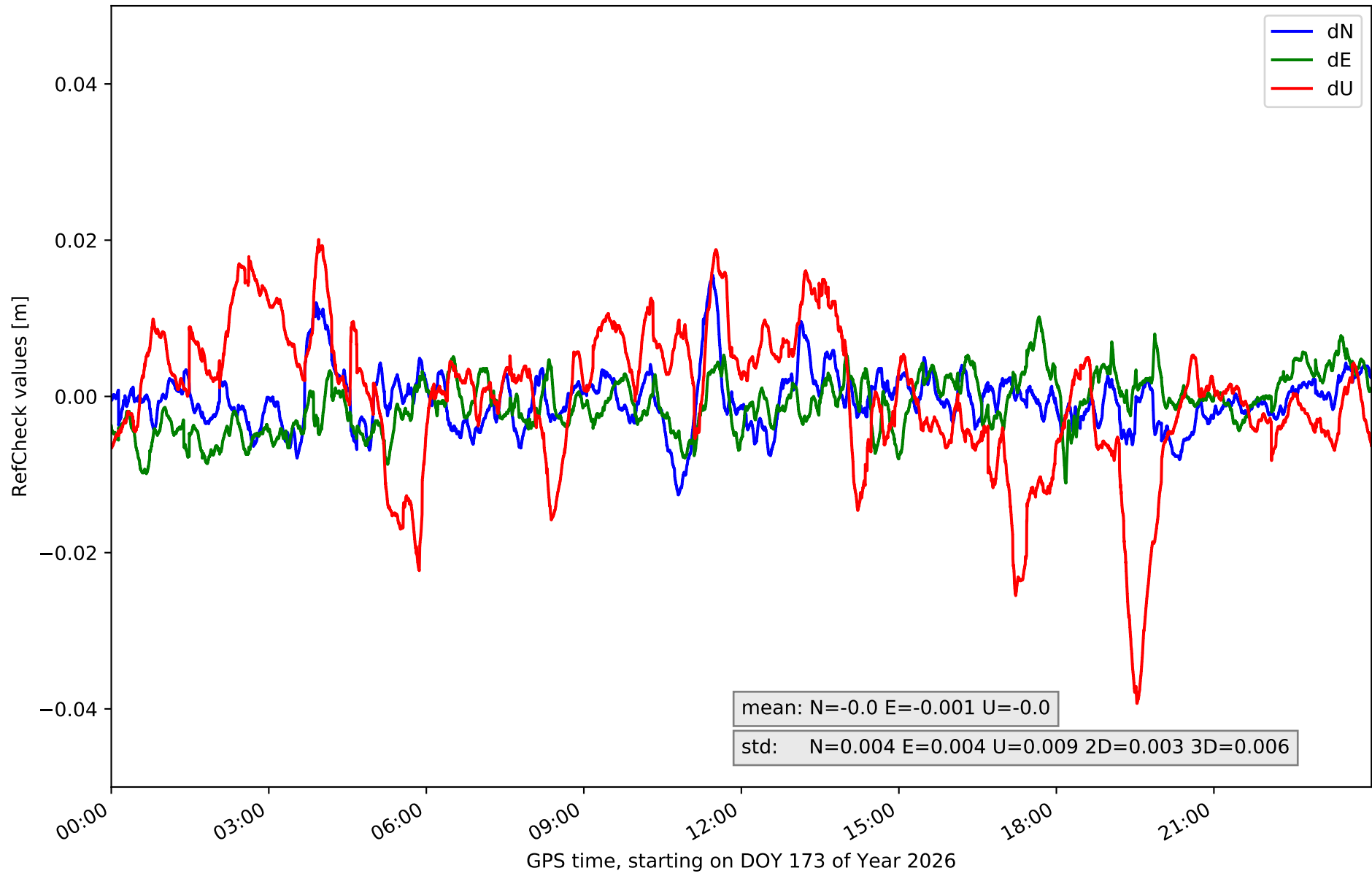

RefCheck for station GUIJ in network NET4

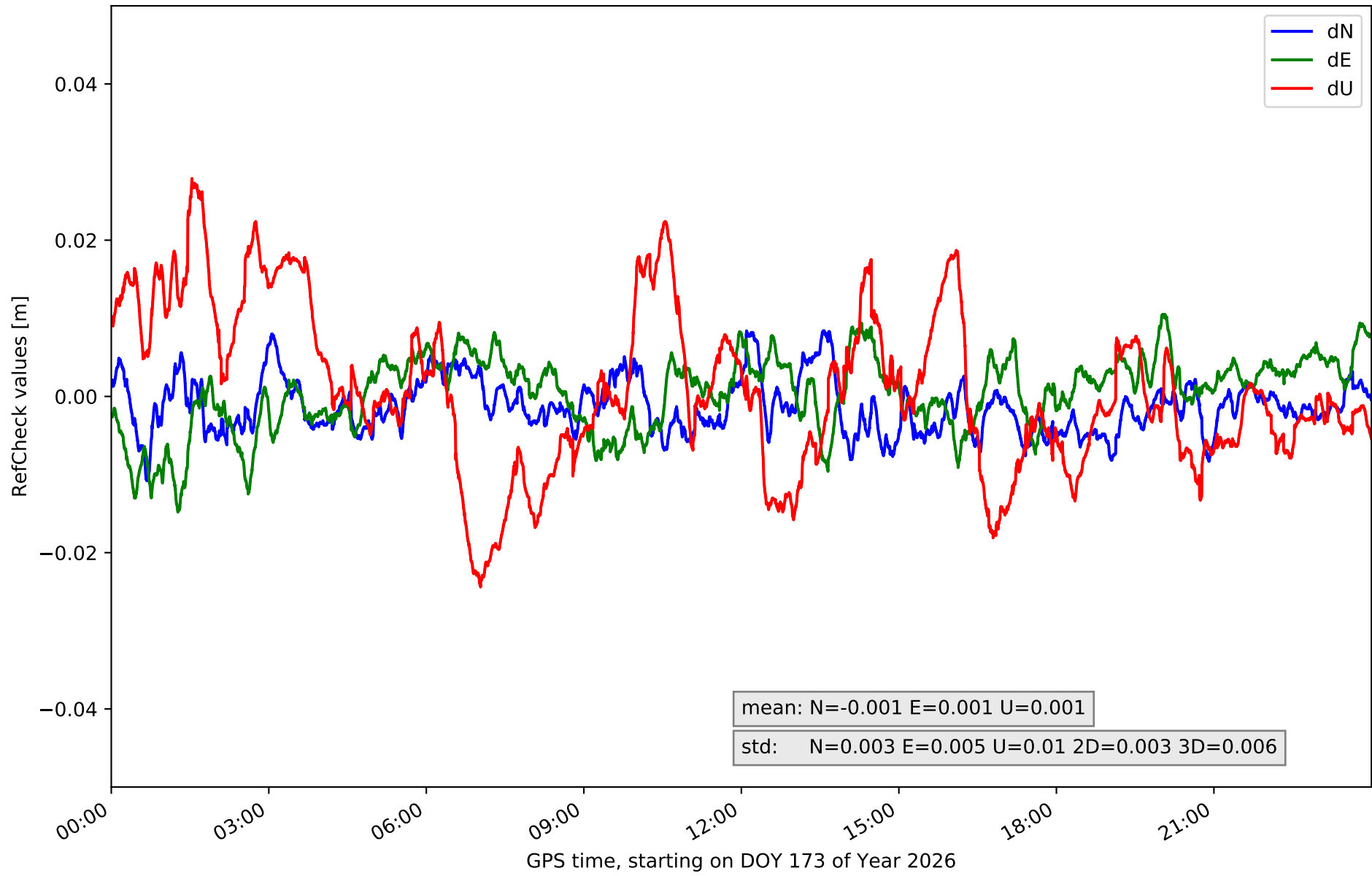

RefCheck for station LERM in network NET4

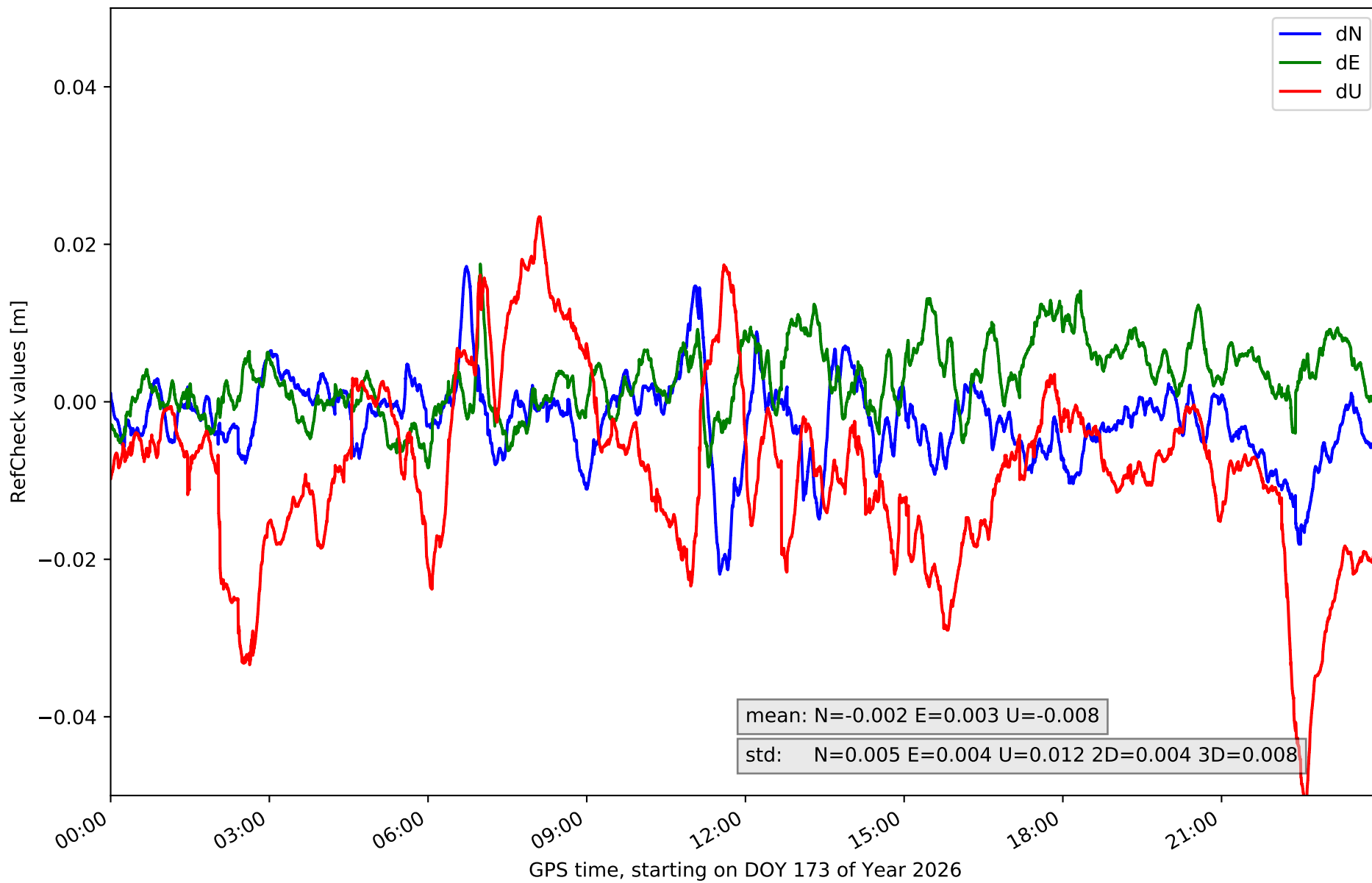

RefCheck for station MDNR in network NET4

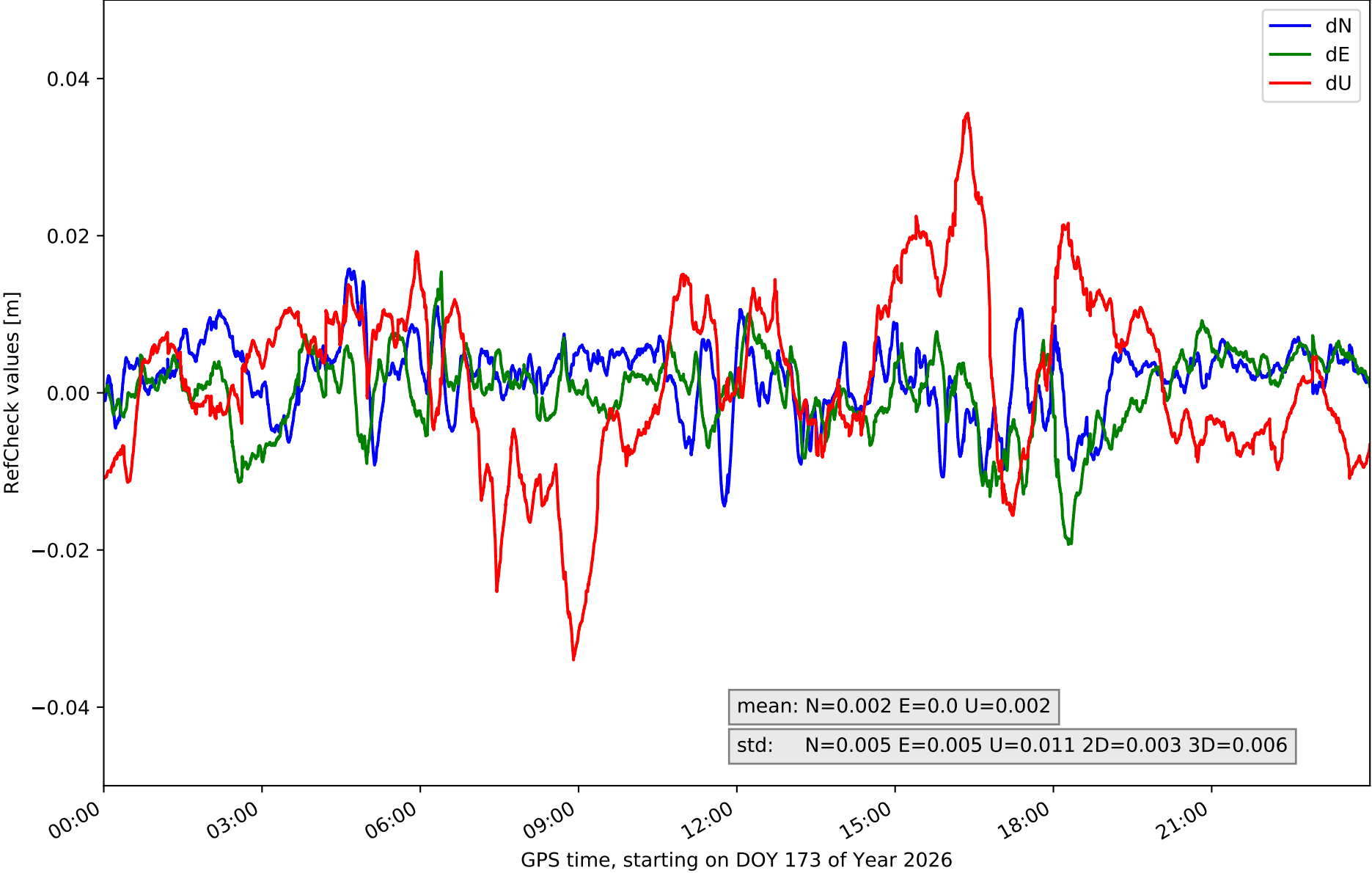

RefCheck for station MYRG in network NET4

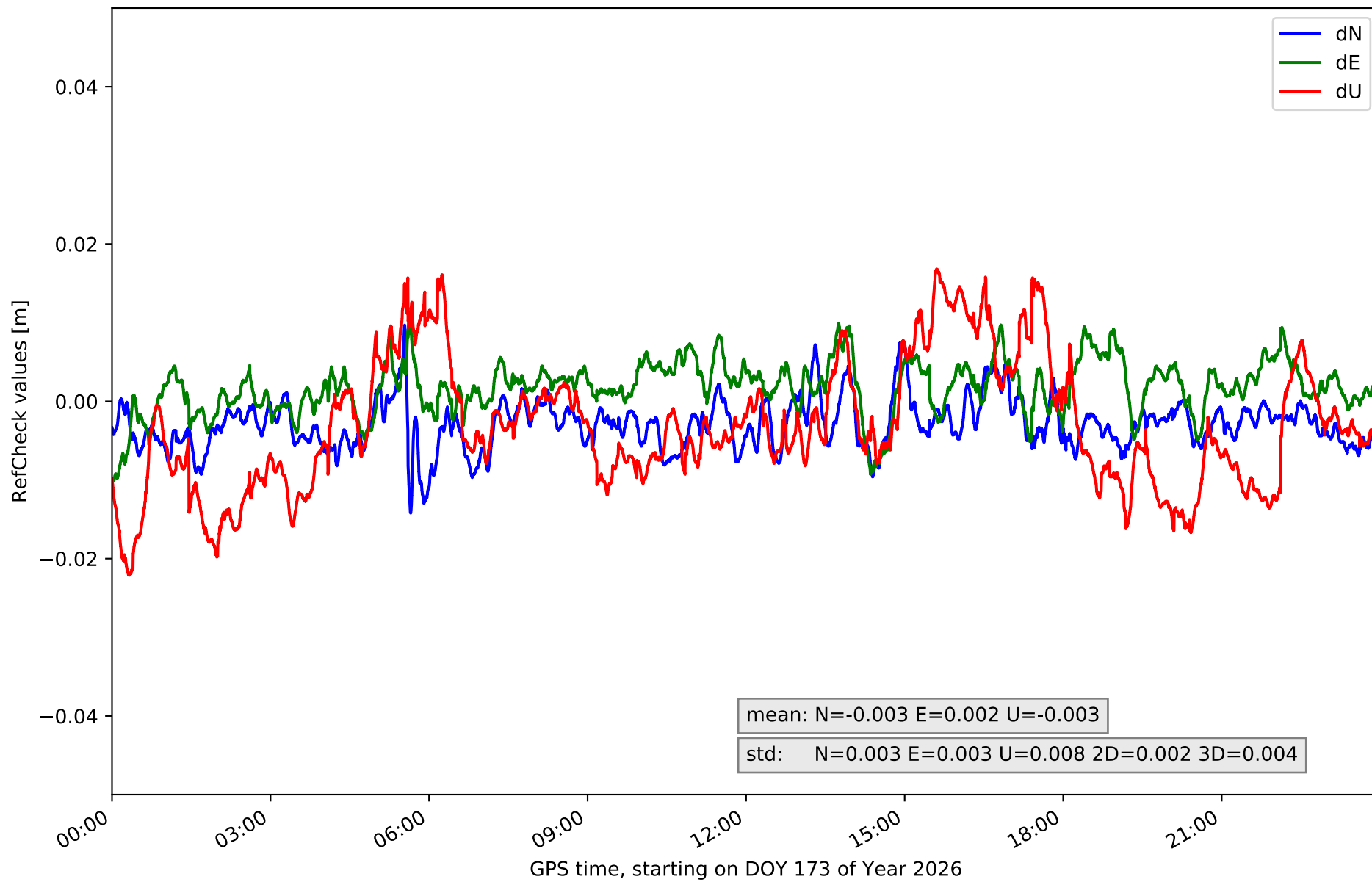

RefCheck for station PALE in network NET4

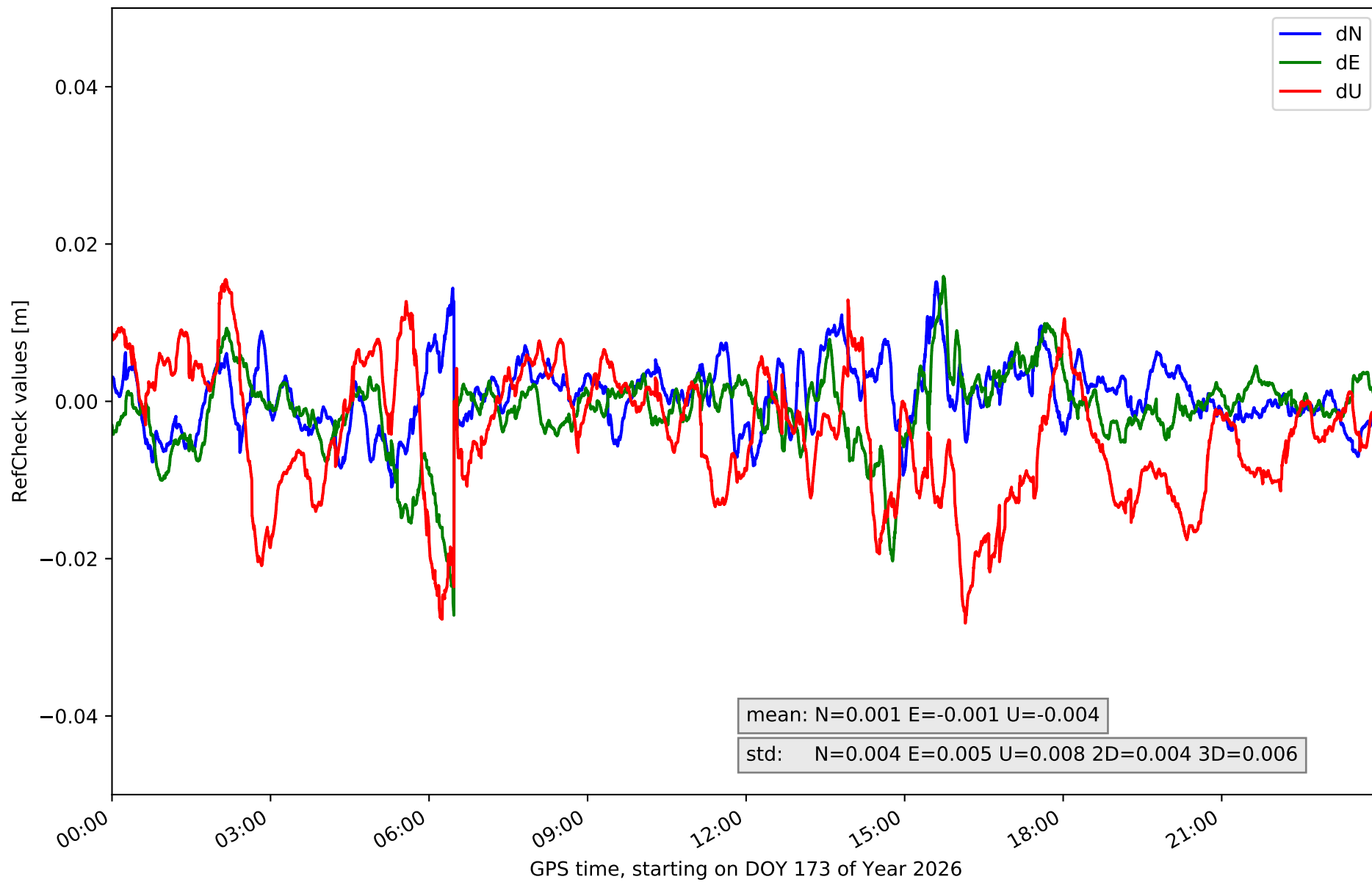

RefCheck for station PDB1 in network NET4

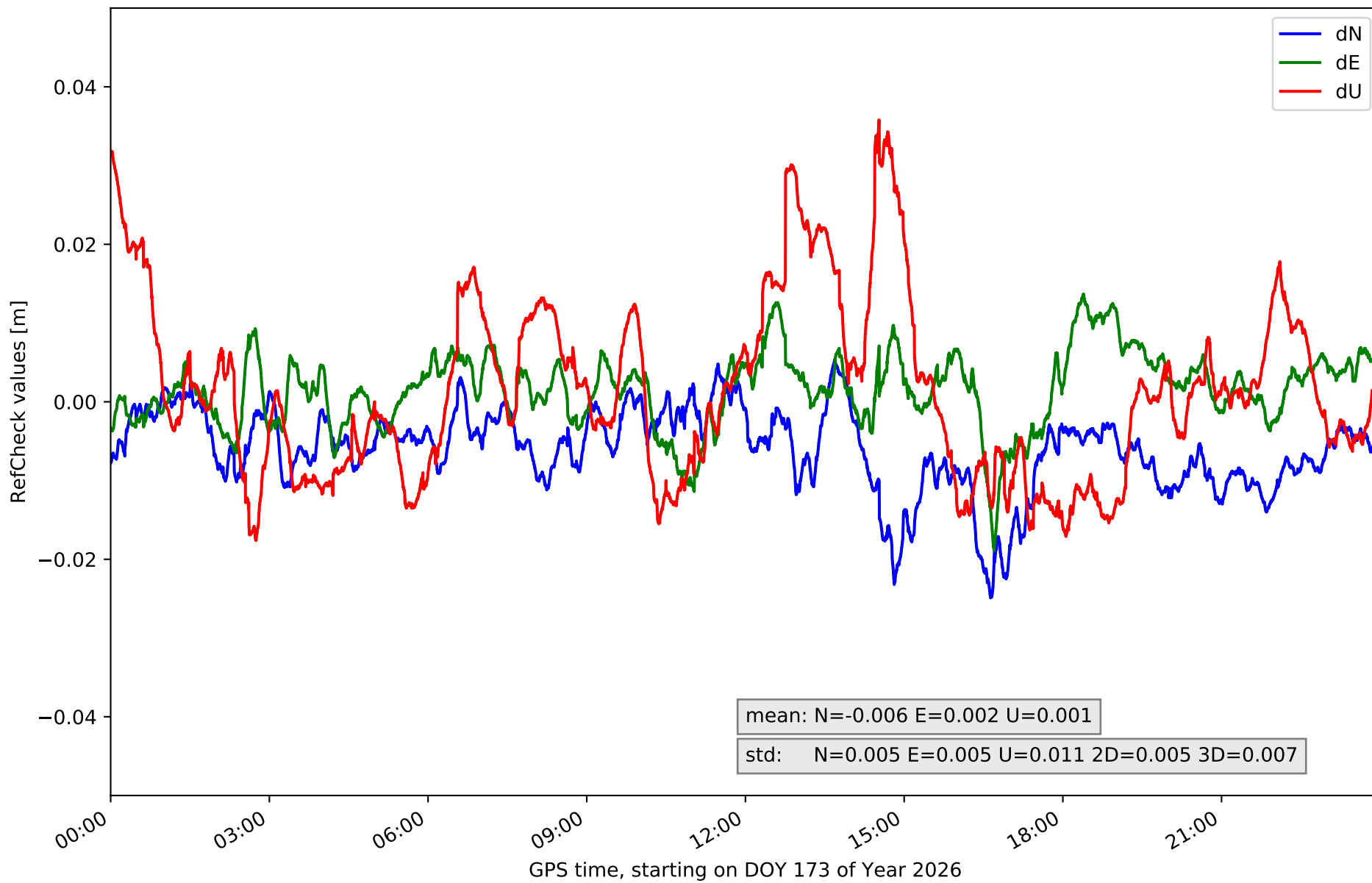

RefCheck for station SALA in network NET4

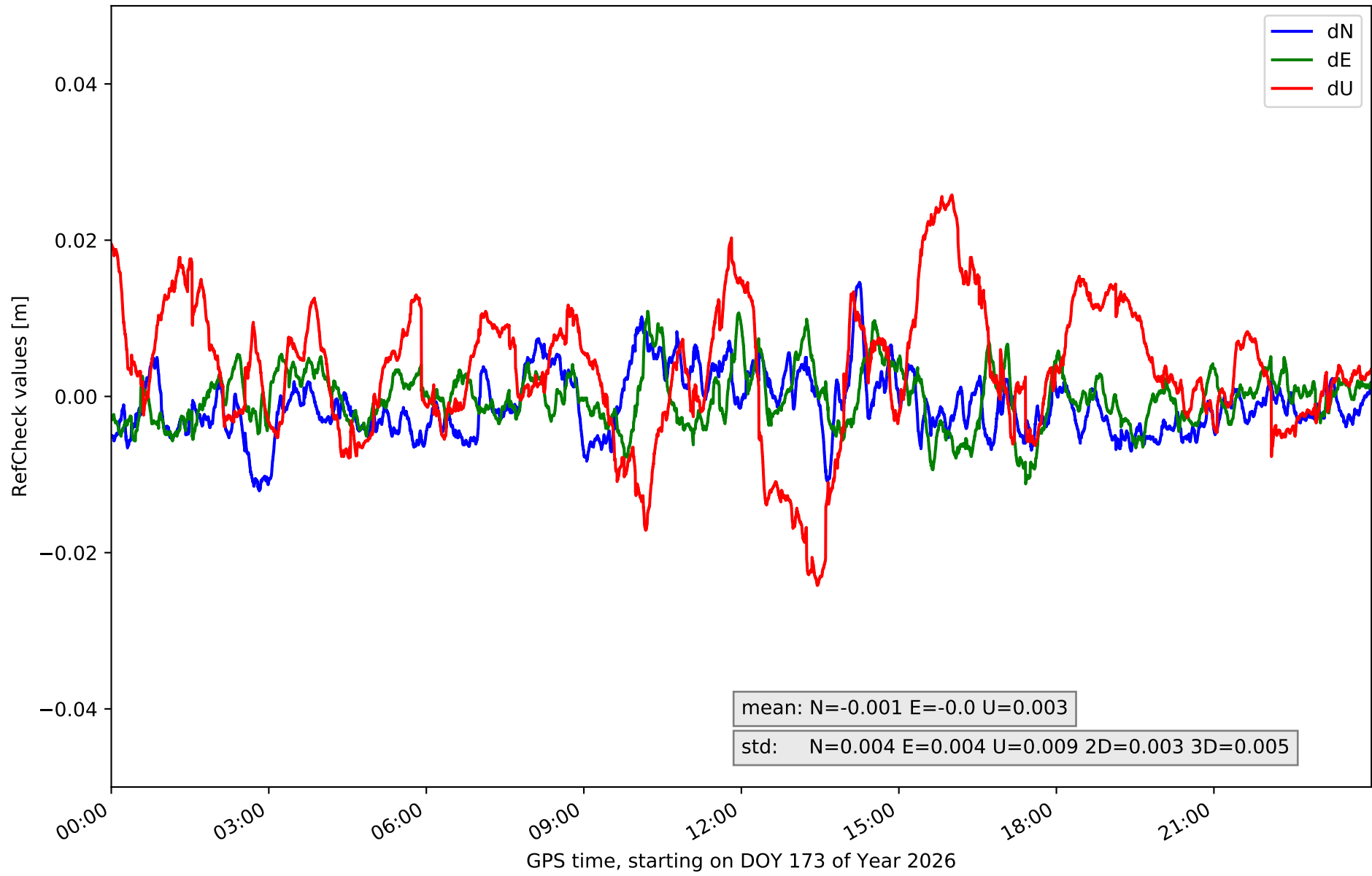

RefCheck for station SALD in network NET4

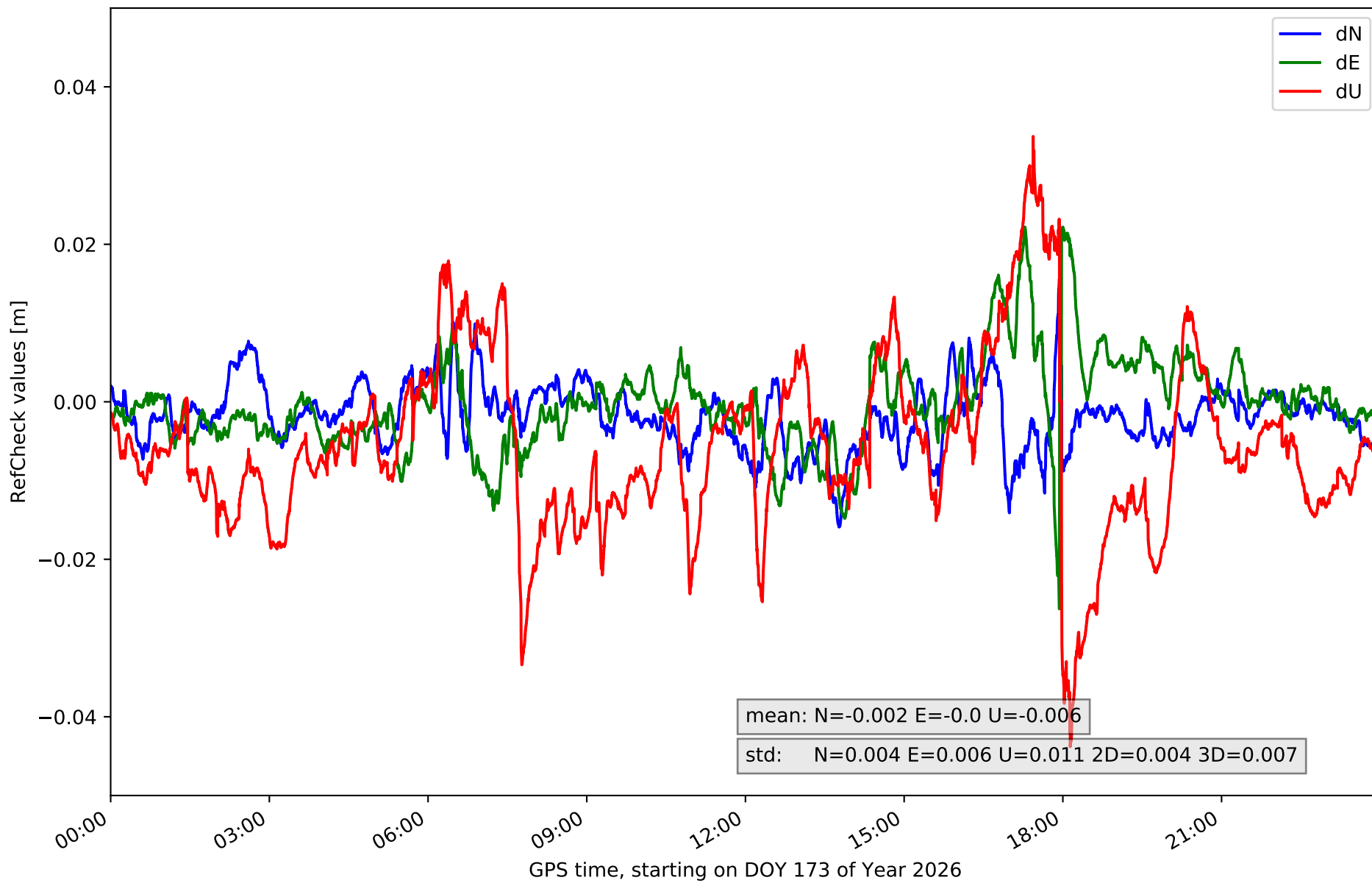

RefCheck for station STVD in network NET4

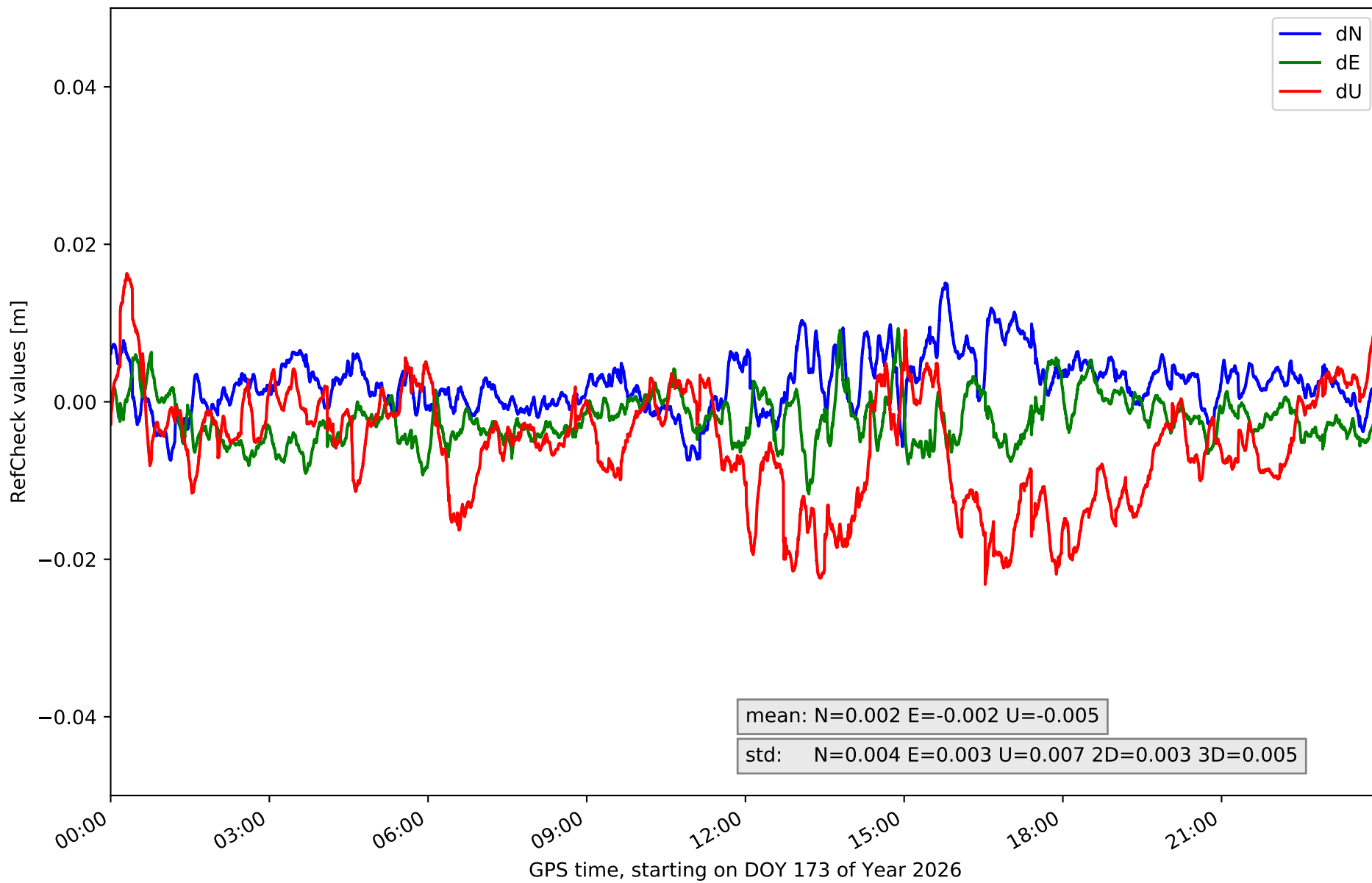

RefCheck for station TORO in network NET4

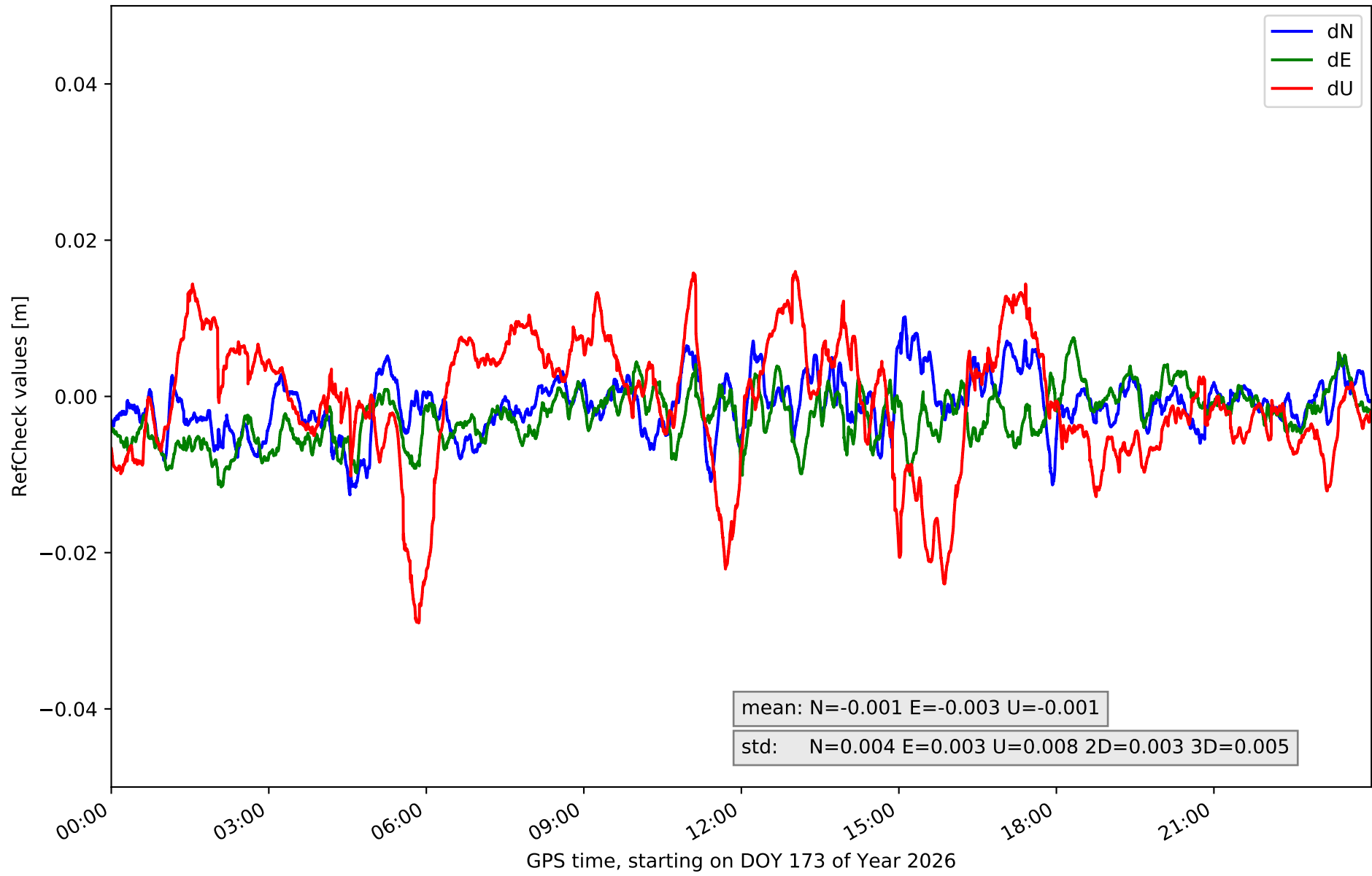

RefCheck for station VALA in network NET4

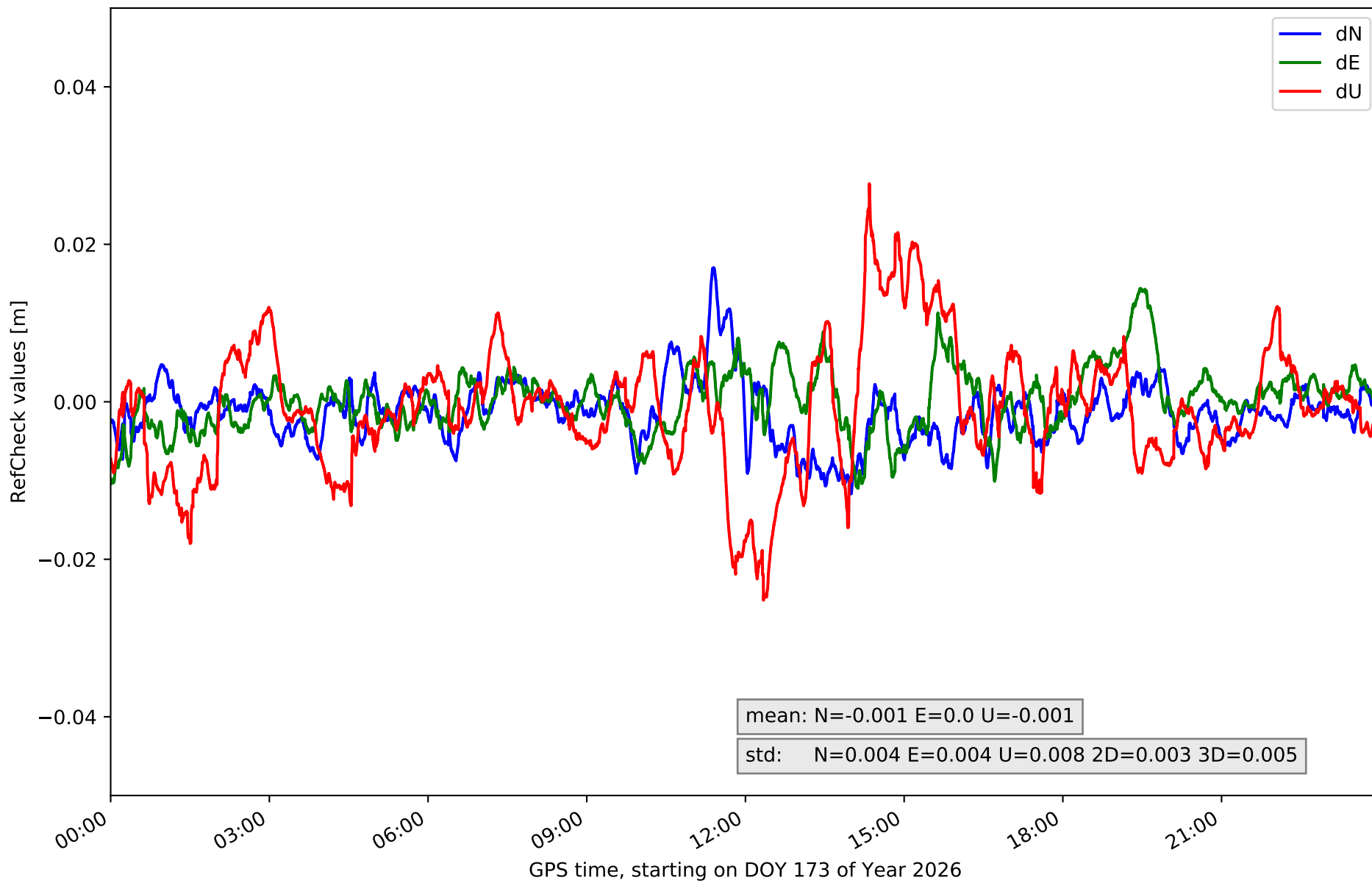

RefCheck for station VLFF in network NET4

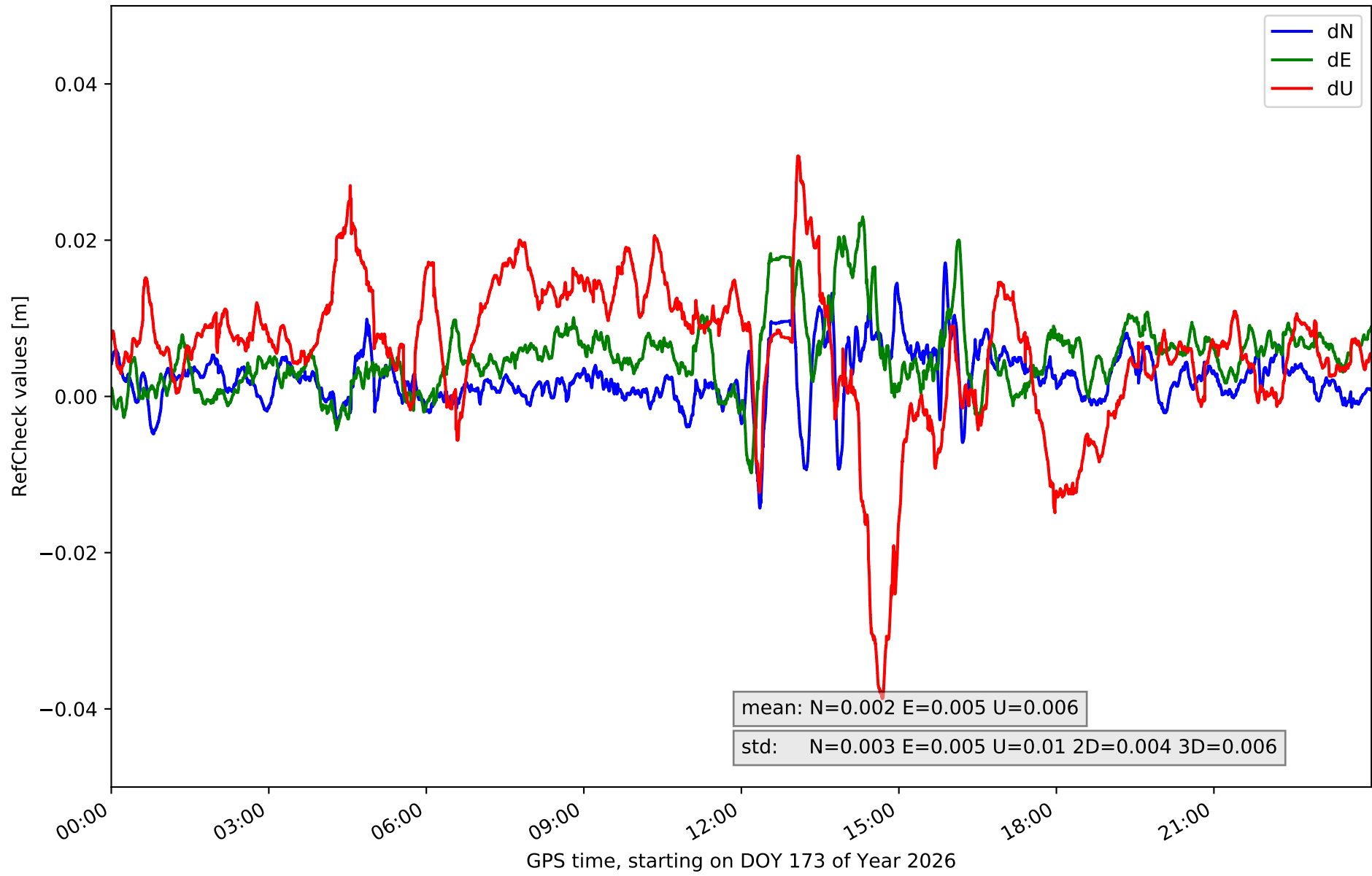

RefCheck for station VNAN in network NET4

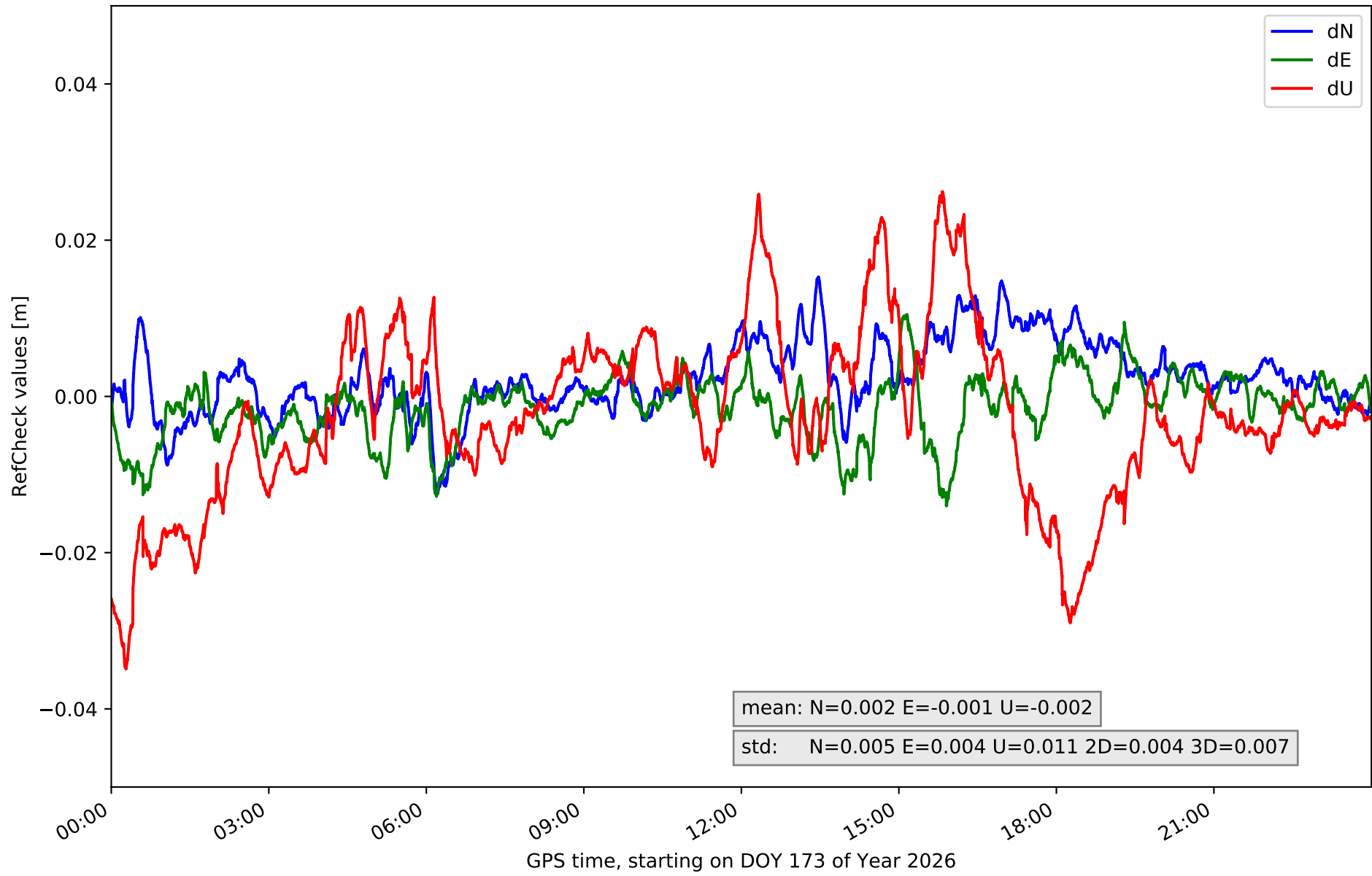

RefCheck for station VTGD in network NET4

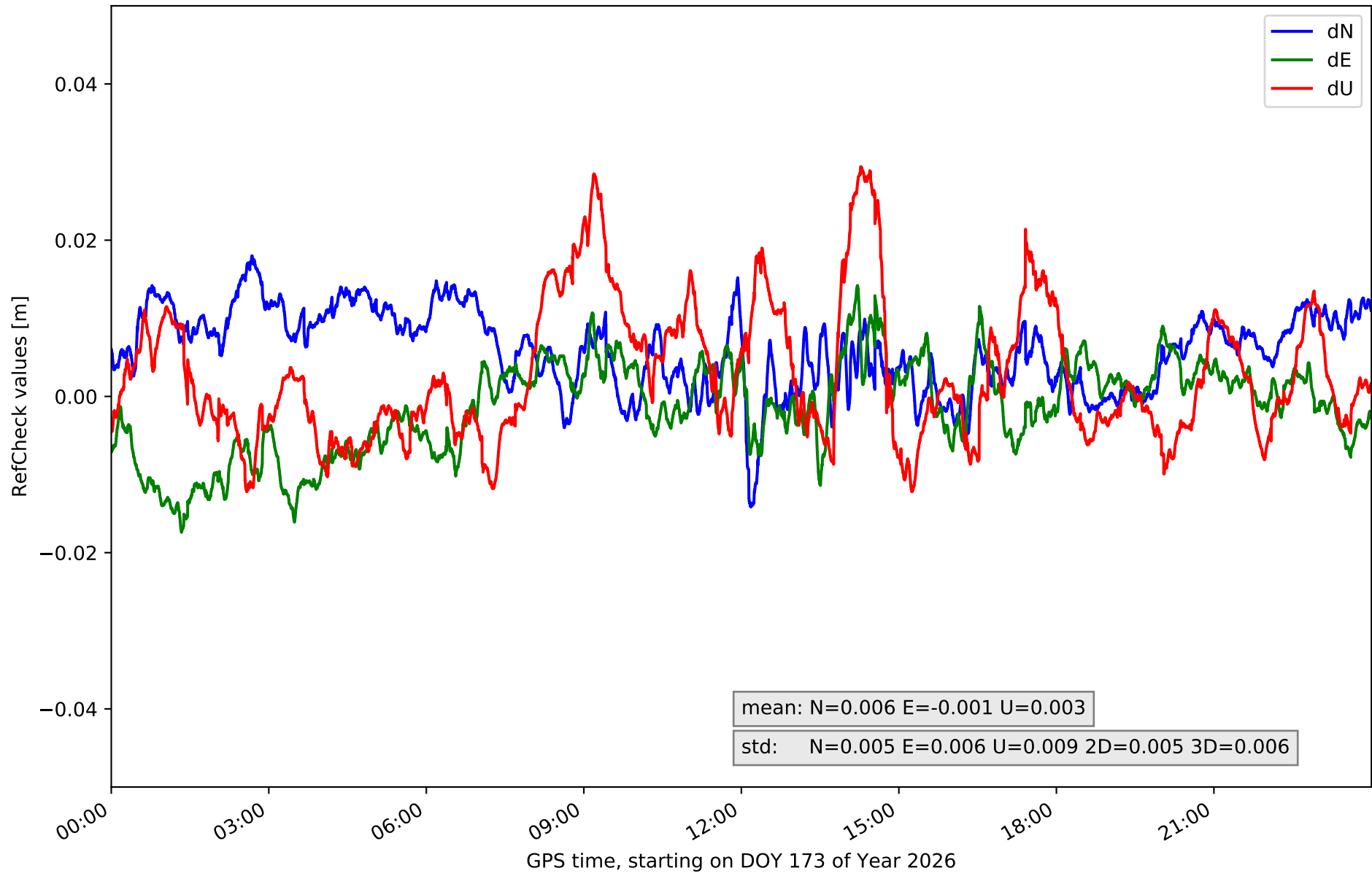

RefCheck for station ZMRA in network NET4

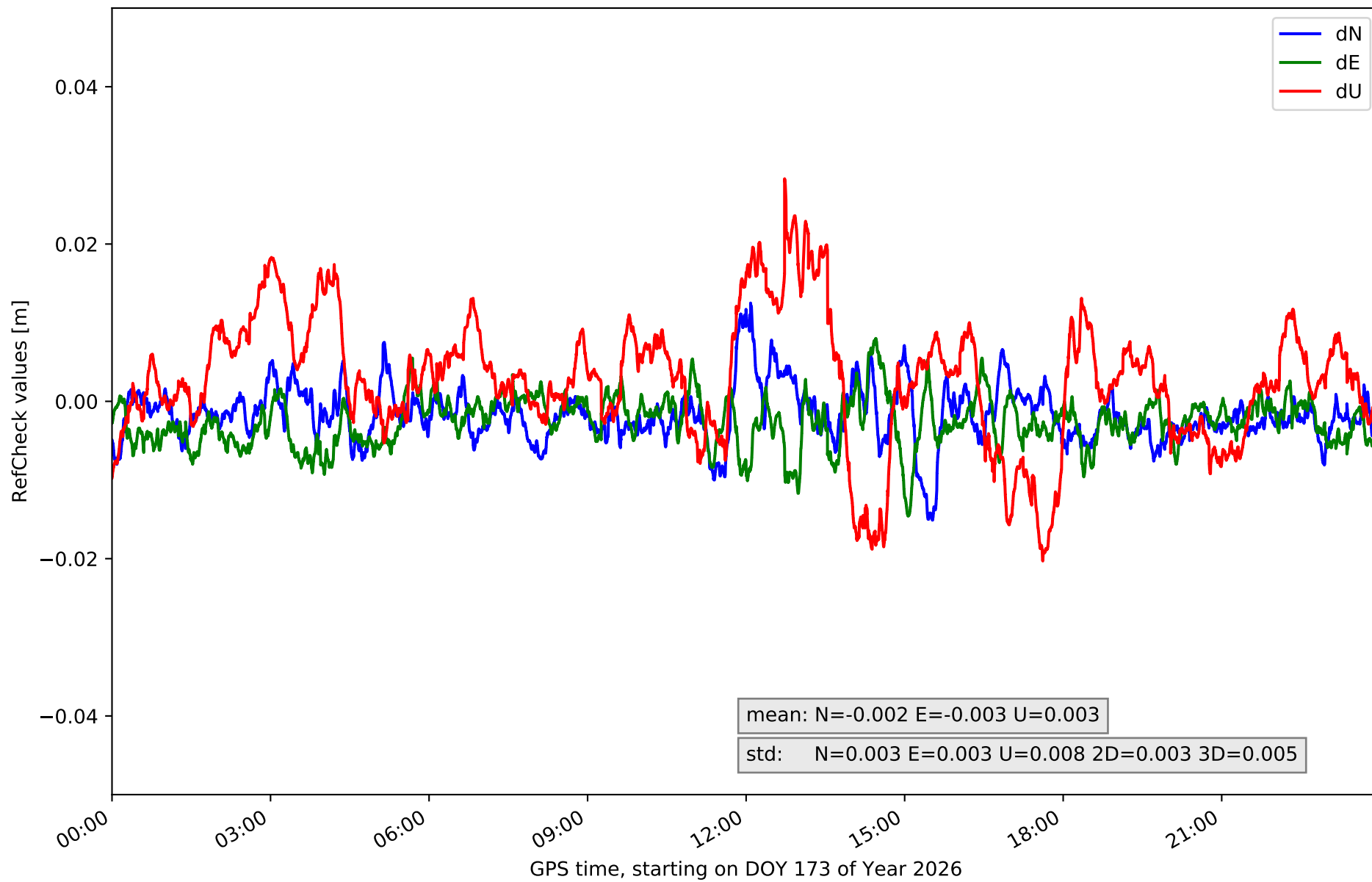

RefCheck values for network NET4

Station	Nmin	Nmax	Nstd	Emin	Emax	Estd	Umin	Umax	Ustd	std2D	std3D	#2D > 0.01	% 2D > 0.01	#3D > 0.02	% 3D > 0.02
ACNS	-0.013	0.013	0.004	-0.013	0.015	0.004	-0.026	0.021	0.008	0.003	0.005	4782	6.4	1944	2.6
CDRD	-0.019	0.01	0.004	-0.019	0.012	0.004	-0.021	0.06	0.012	0.003	0.009	8116	10.9	5197	6.9
CRPO	-0.013	0.015	0.004	-0.011	0.01	0.004	-0.039	0.02	0.009	0.003	0.006	2658	3.6	3701	4.9
GUIJ	-0.011	0.008	0.003	-0.015	0.011	0.005	-0.024	0.028	0.01	0.003	0.006	4043	5.4	4994	6.7
LERM	-0.022	0.017	0.005	-0.008	0.018	0.004	-0.052	0.024	0.012	0.004	0.008	14153	18.9	13706	18.3
MDNR	-0.014	0.016	0.005	-0.019	0.015	0.005	-0.034	0.036	0.011	0.003	0.006	8563	11.4	7033	9.4
MYRG	-0.014	0.01	0.003	-0.01	0.011	0.003	-0.022	0.017	0.008	0.002	0.004	2235	3.0	858	1.1
PALE	-0.011	0.015	0.004	-0.027	0.016	0.005	-0.028	0.015	0.008	0.004	0.006	7831	10.5	4655	6.2
PDB1	-0.025	0.005	0.005	-0.019	0.014	0.005	-0.018	0.036	0.011	0.005	0.007	19521	26.1	9087	12.1
SALA	-0.012	0.015	0.004	-0.011	0.011	0.004	-0.024	0.026	0.009	0.003	0.005	3818	5.1	3957	5.3
SALD	-0.016	0.016	0.004	-0.026	0.022	0.006	-0.044	0.034	0.011	0.004	0.007	9448	12.6	8647	11.6
STVD	-0.007	0.015	0.004	-0.012	0.009	0.003	-0.023	0.016	0.007	0.003	0.005	3837	5.1	3643	4.9
TORO	-0.013	0.01	0.004	-0.012	0.007	0.003	-0.029	0.016	0.008	0.003	0.005	3838	5.1	3090	4.1
VALA	-0.012	0.017	0.004	-0.011	0.014	0.004	-0.025	0.028	0.008	0.003	0.005	5836	7.8	2917	3.9
VLFF	-0.014	0.017	0.003	-0.01	0.023	0.005	-0.039	0.031	0.01	0.004	0.006	10325	13.8	7828	10.5
VNAN	-0.013	0.015	0.005	-0.014	0.011	0.004	-0.035	0.026	0.011	0.004	0.007	10794	14.4	9939	13.3
VTGD	-0.014	0.018	0.005	-0.017	0.014	0.006	-0.012	0.029	0.009	0.005	0.006	28459	38.0	5728	7.7
ZMRA	-0.015	0.013	0.003	-0.015	0.008	0.003	-0.02	0.028	0.008	0.003	0.005	3854	5.2	1882	2.5
Mean	-0.014	0.014	0.004	-0.015	0.013	0.004	-0.029	0.027	0.009	0.003	0.006	8450.6	11.3	5489.2	7.3
Min/Max	-0.025	0.018	0.005	-0.027	0.023	0.006	-0.052	0.06	0.012	0.005	0.009	28459	38.0	13706	18.3

fixing statistic for network NET4

fixing percentage of	all GNSS	G	R	E	C
using threshold 0.3	94.6	94.8	95.5	96.1	92.3
considering satellites with dual-frequency fixed	93.1	93.9	93.4	94.7	89.9
considering all signals separately	93.2	94.3	93.4	95.0	88.5