

## summary for network NET6

timeperiod chosen: from 2026-06-21-00:00:00 until 2026-06-21-23:59:59

average update rate (durations larger than 15 seconds considered as observation gap): 1.2 seconds

average fixing percentage with threshold set to 0.3: 92.5 percent

stations available: 18 of 18

station information:

station ASTO:	antenna: GPPNULLANTENNA NONE	receiver: LEICA GR50	height: 940.601
station BURB:	antenna: LEIAR20 LEIM	receiver: LEICA GR10	height: 1051.549
station CNAR:	antenna: LEIAR20 LEIM	receiver: LEICA GR50	height: 479.396
station FRRL:	antenna: LEIAR20 LEIM	receiver: LEICA GR25	height: 111.681
station GRSL:	antenna: LEIAR20 LEIM	receiver: LEICA GR50	height: 691.324
station GUDI:	antenna: TRM57971.00 TZGD	receiver: TRIMBLE NETR9	height: 1074.701
station LNG1:	antenna: LEIAR20 LEIM	receiver: LEICA GR50	height: 62.457
station LUAR:	antenna: LEIAR20 LEIM	receiver: LEICA GR50	height: 131.918
station LUGO:	antenna: LEIAR25.R3 LEIT	receiver: LEICA GR10	height: 476.657
station ORTG:	antenna: LEIAR20 LEIM	receiver: LEICA GR50	height: 66.498
station PONF:	antenna: TRM59900.00 SCIS	receiver: TRIMBLE NETR9	height: 639.797
station PSBR:	antenna: TRM59900.00 SCIS	receiver: TRIMBLE NETR9	height: 992.03
station RODI:	antenna: TRM59900.00 SCIS	receiver: TRIMBLE NETR9	height: 1033.43
station SALS:	antenna: TPSCR.G5 TPSH	receiver: TPS NET-G5	height: 294.403
station SNTG:	antenna: LEIAR25.R4 LEIT	receiver: LEICA GR50	height: 312.789
station VBLO:	antenna: LEIAR20 LEIM	receiver: LEICA GR50	height: 1056.603
station VEG1:	antenna: TRM59900.00 SCIS	receiver: TRIMBLE NETR9	height: 78.439
station VIGO:	antenna: TRM59900.00 SCIS	receiver: TRIMBLE NETR9	height: 87.747

Processing rate in network NET6

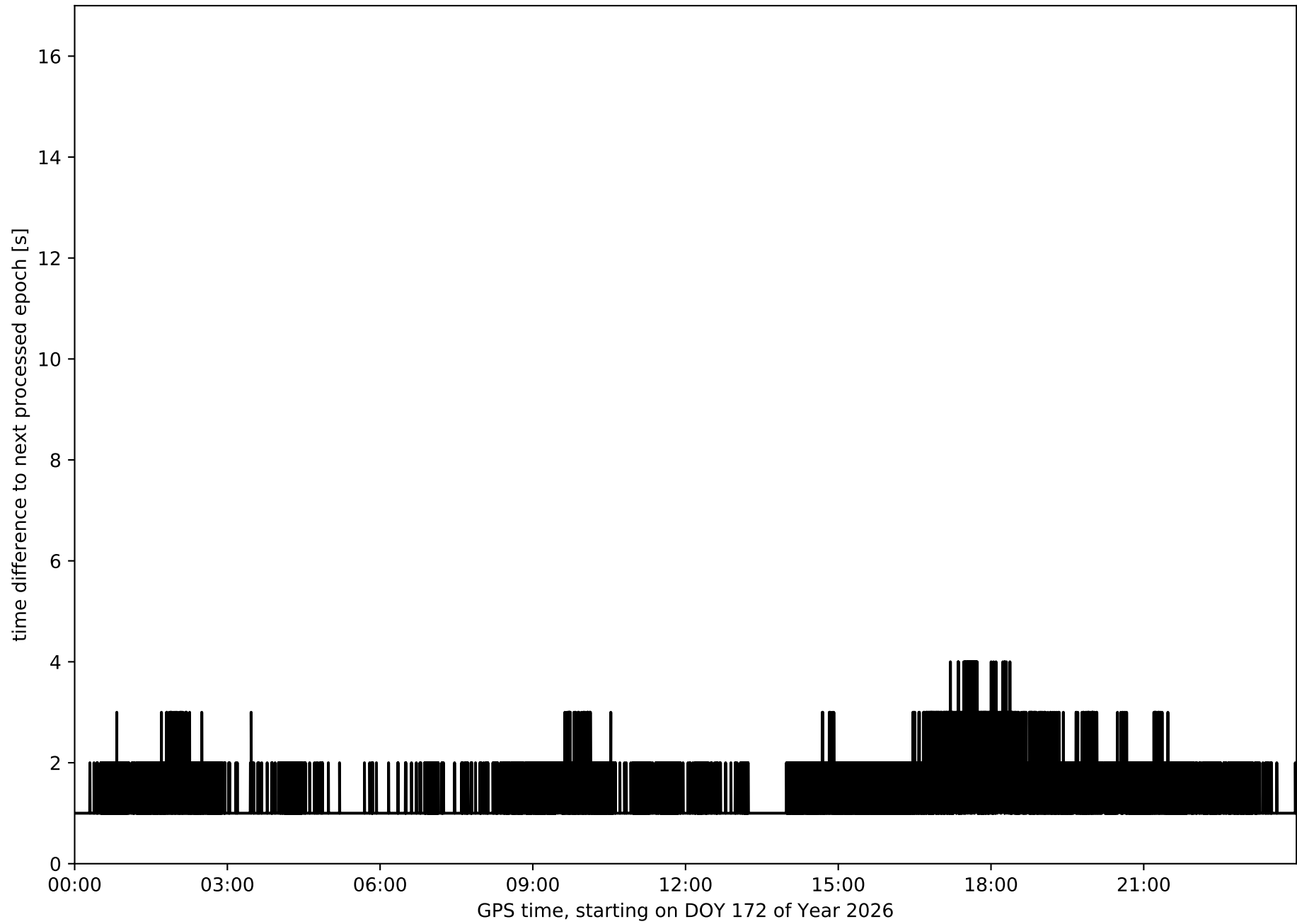

Histogram of the processing rate in network NET6 (durations larger 15 seconds neglected)

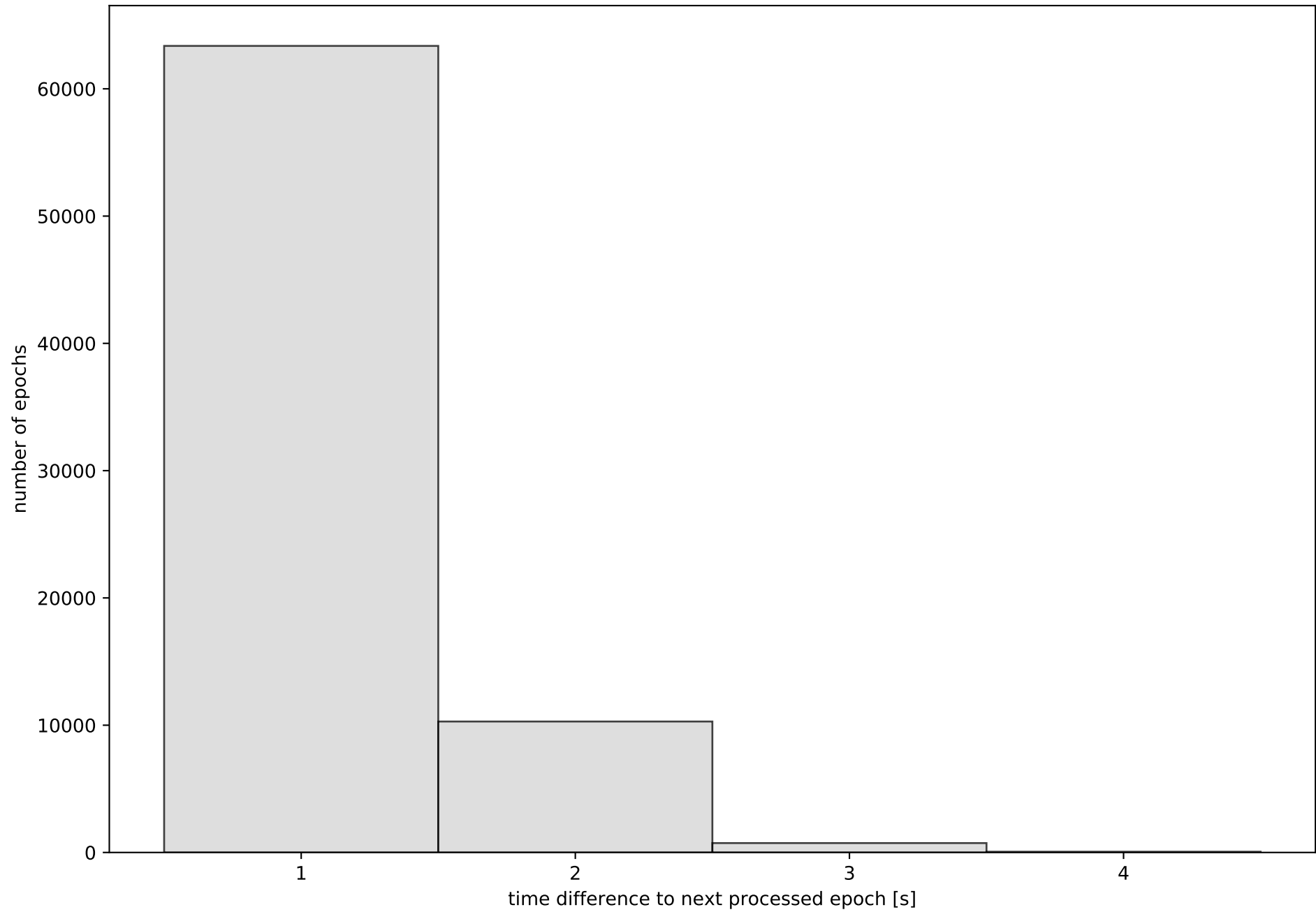

Network NET6 with threshold set to 0.3

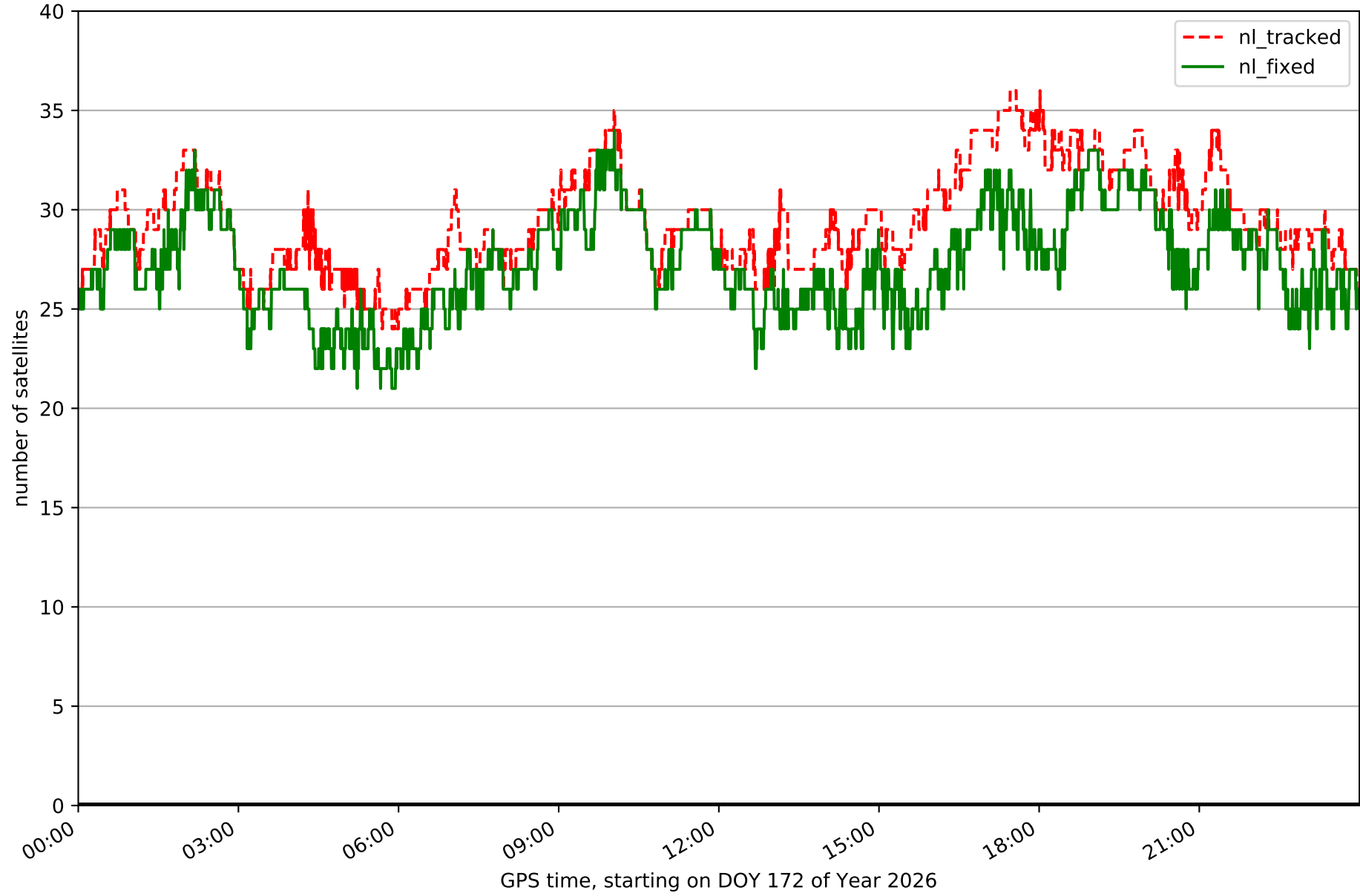

Fixing percentage of satellites in network NET6 with threshold set to 0.3

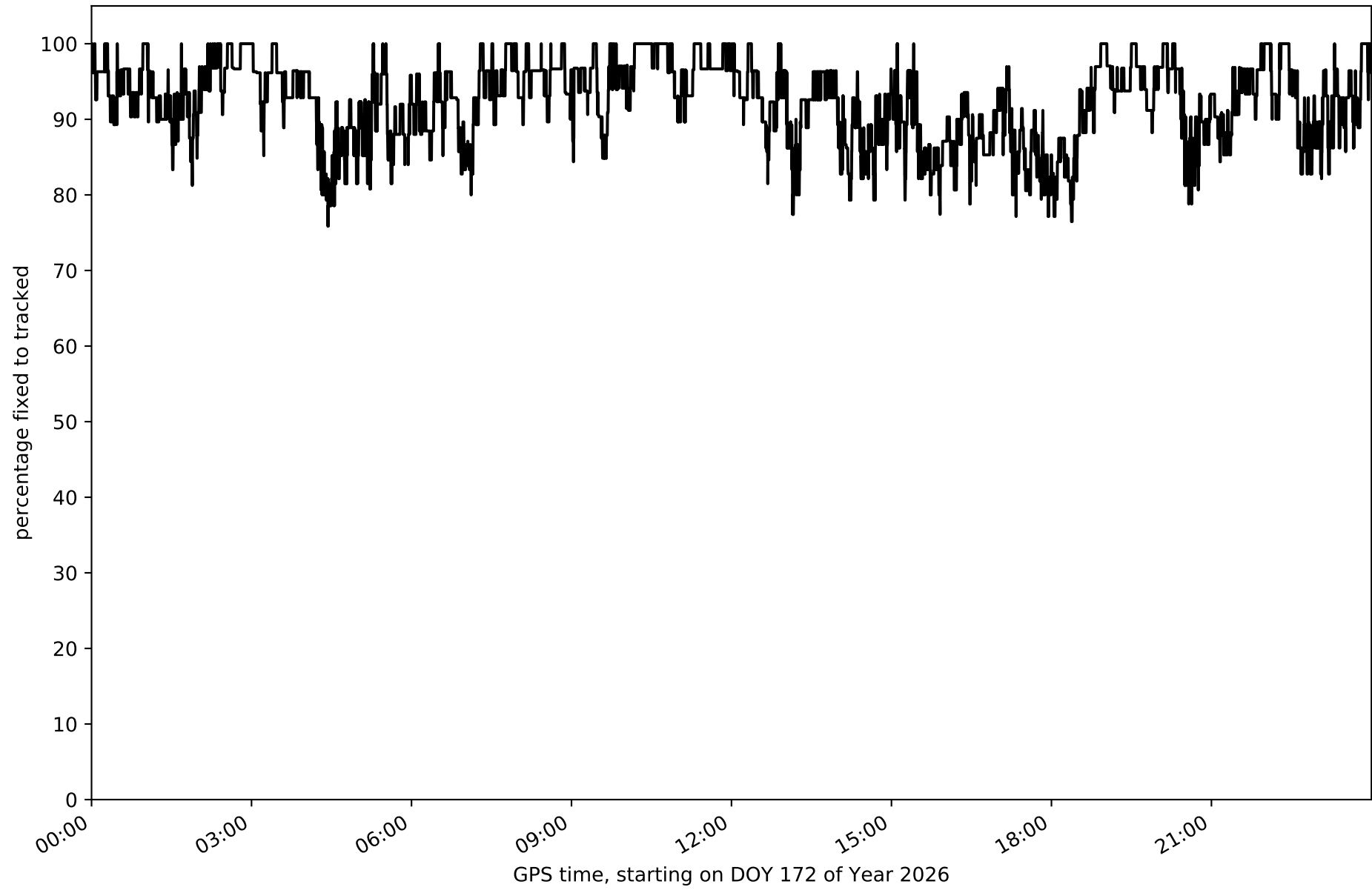

Network NET6 - only GPS with threshold set to 0.3

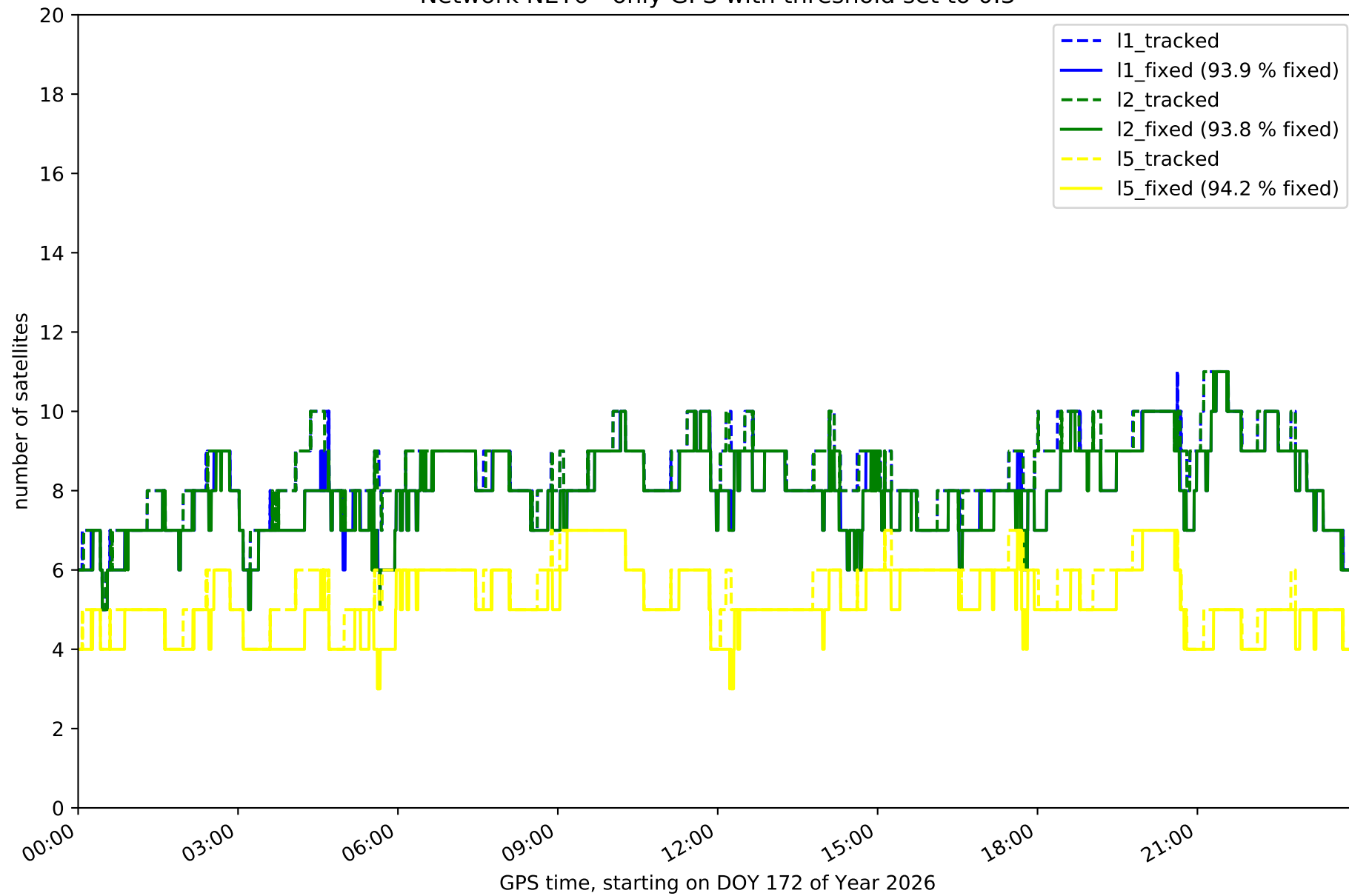

Network NET6 - only GLONASS with threshold set to 0.3

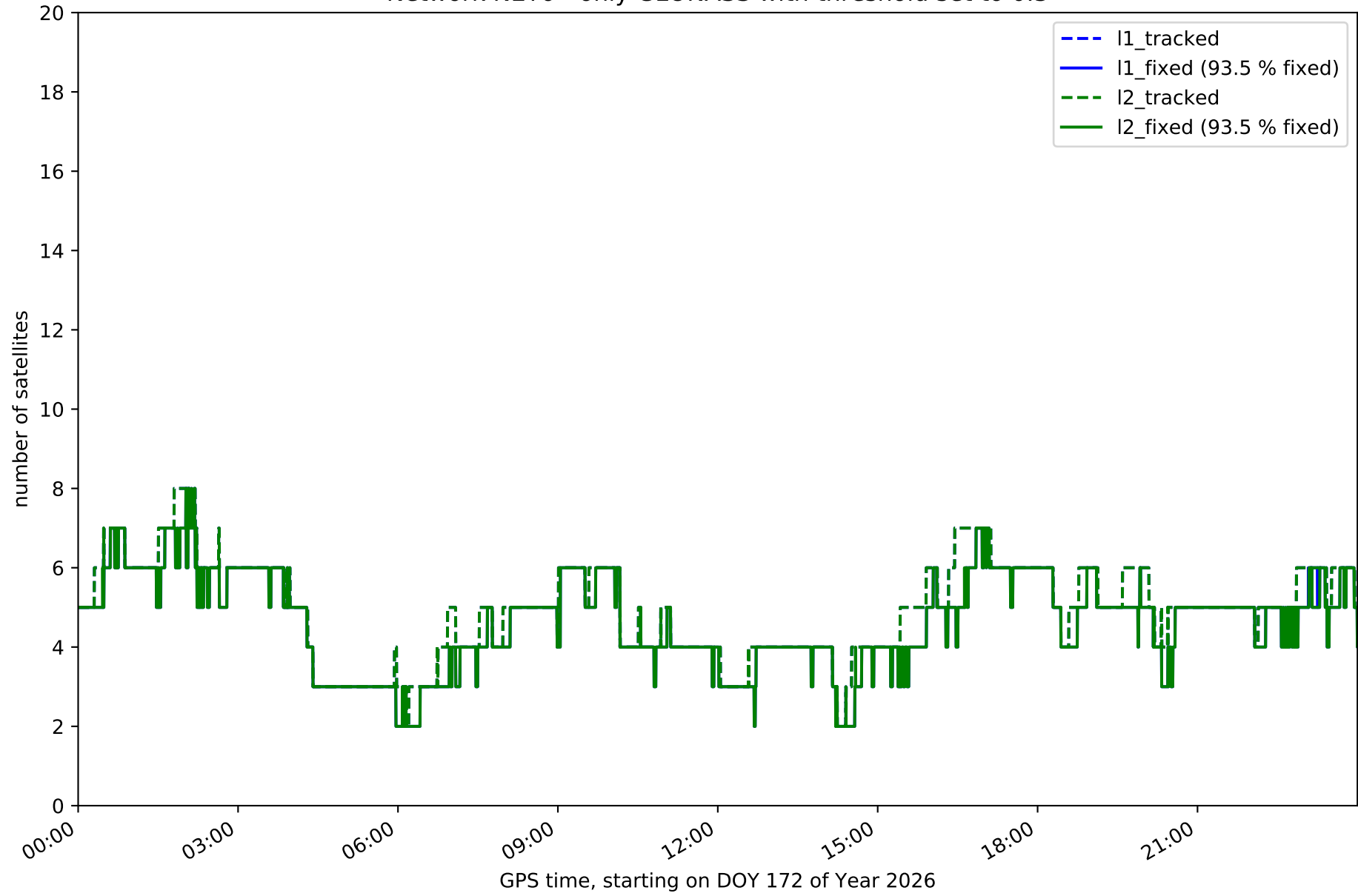

Network NET6 - only BDS with threshold set to 0.3

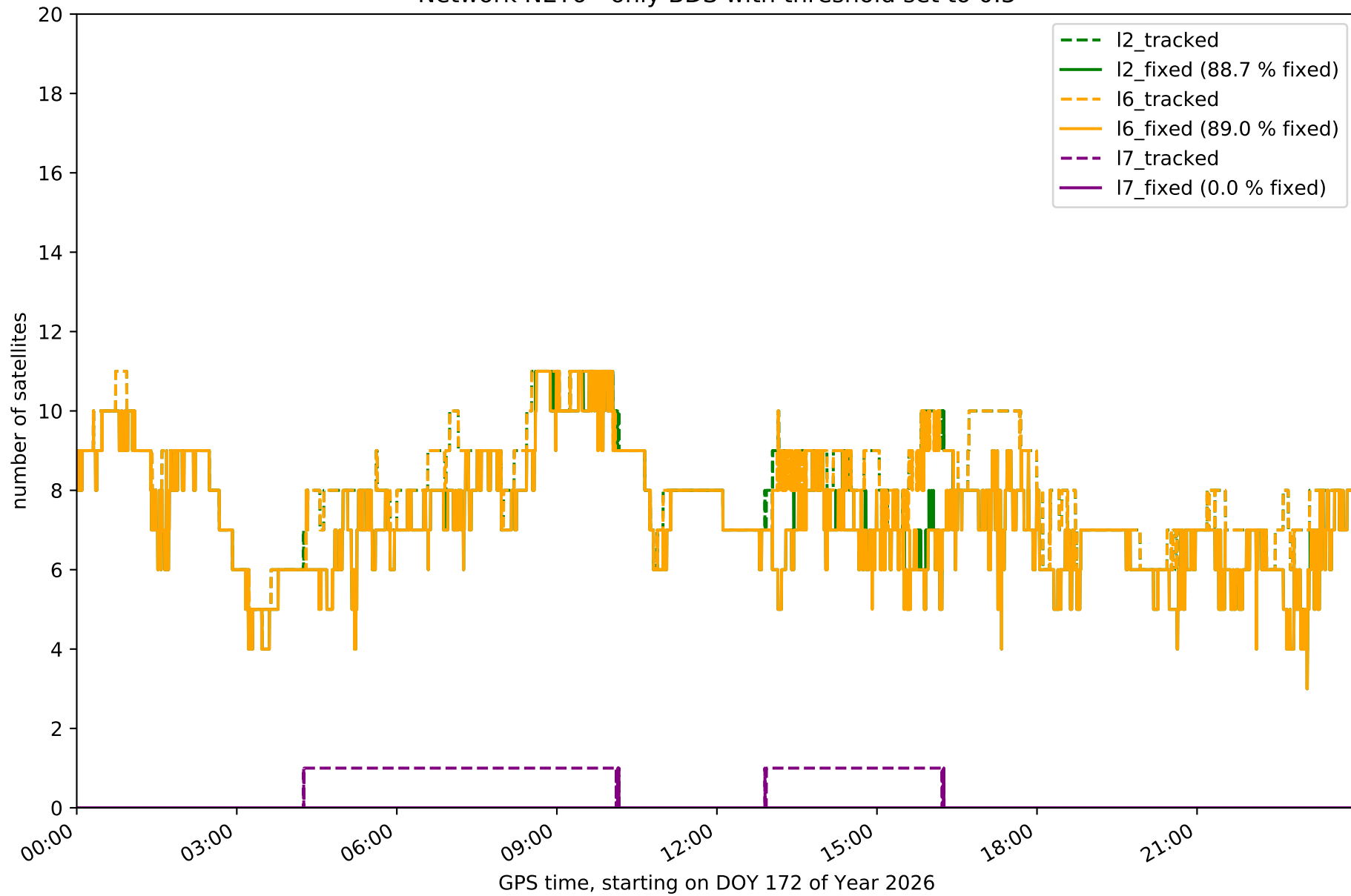

Network NET6 - only Galileo with threshold set to 0.3

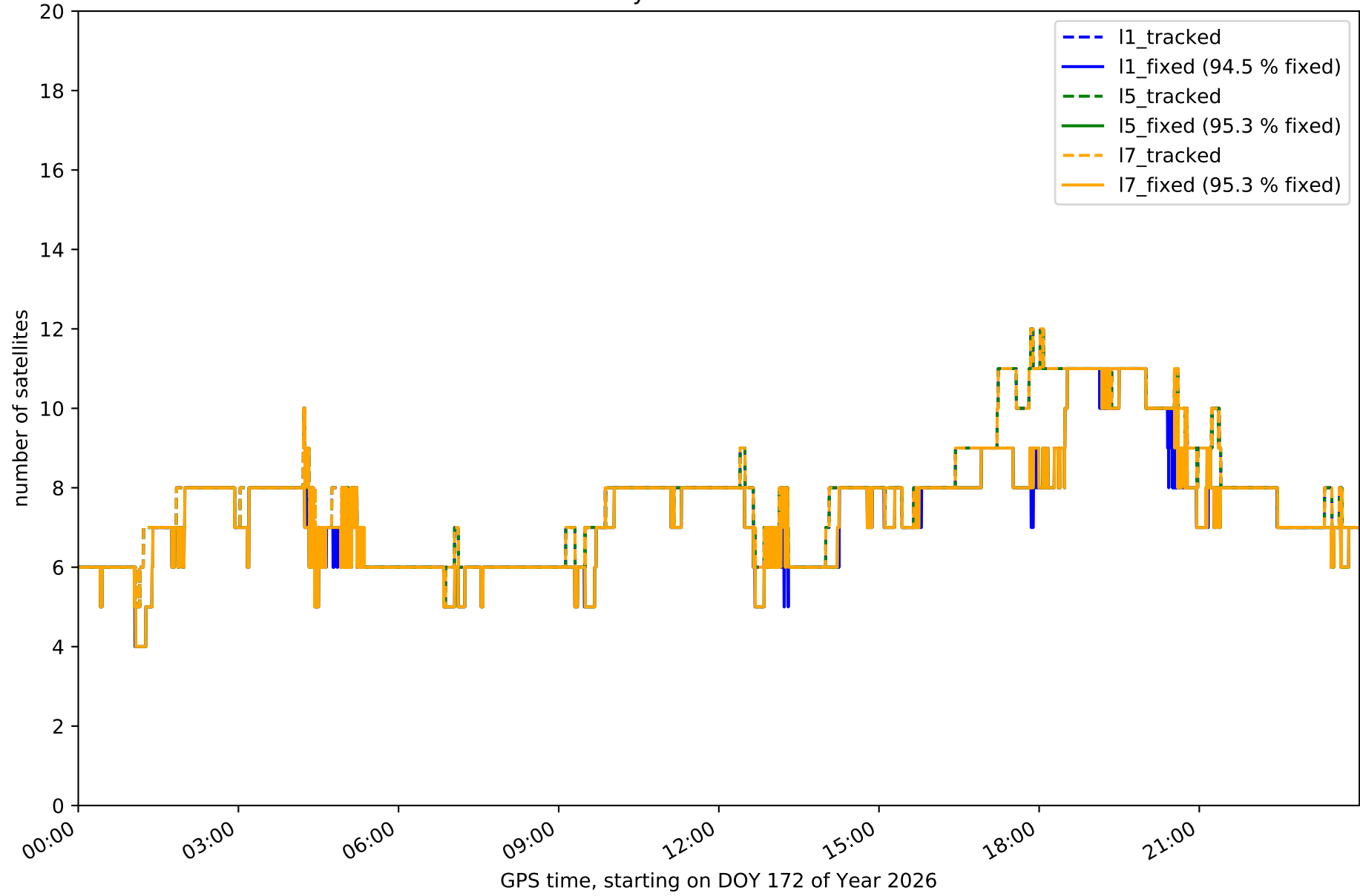

Station ASTO in network NET6

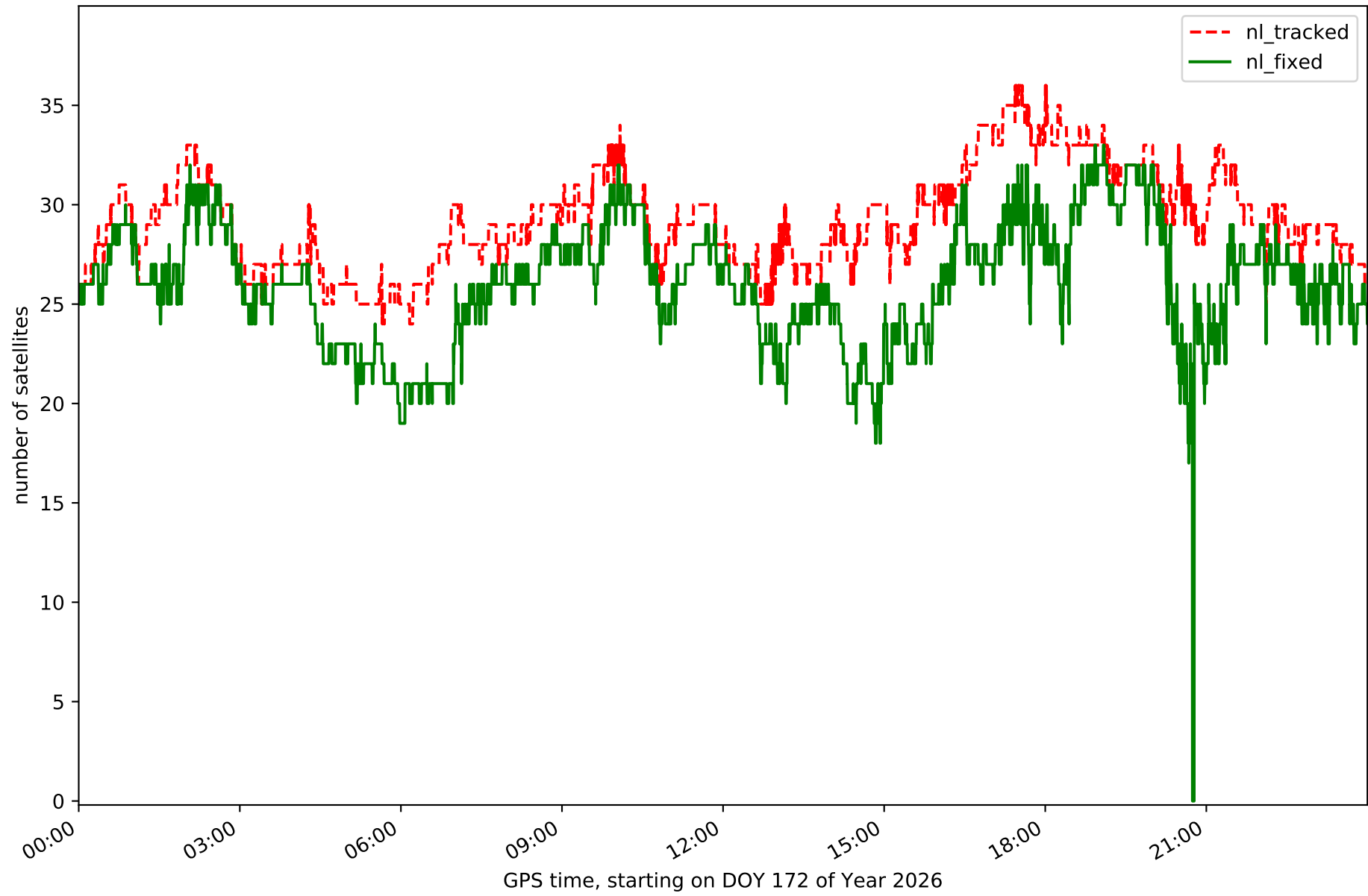

Station BURB in network NET6

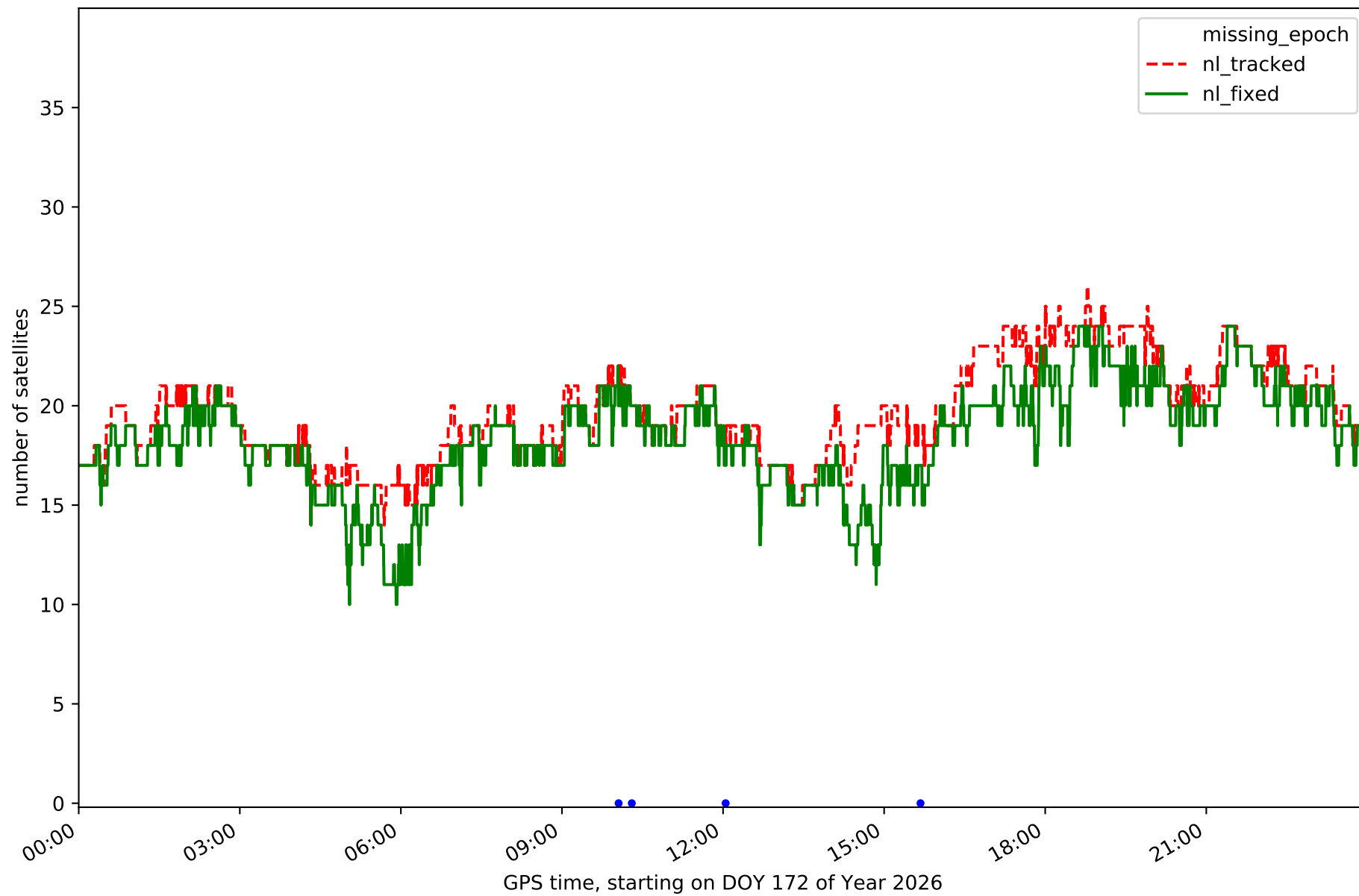

Station CNAR in network NET6

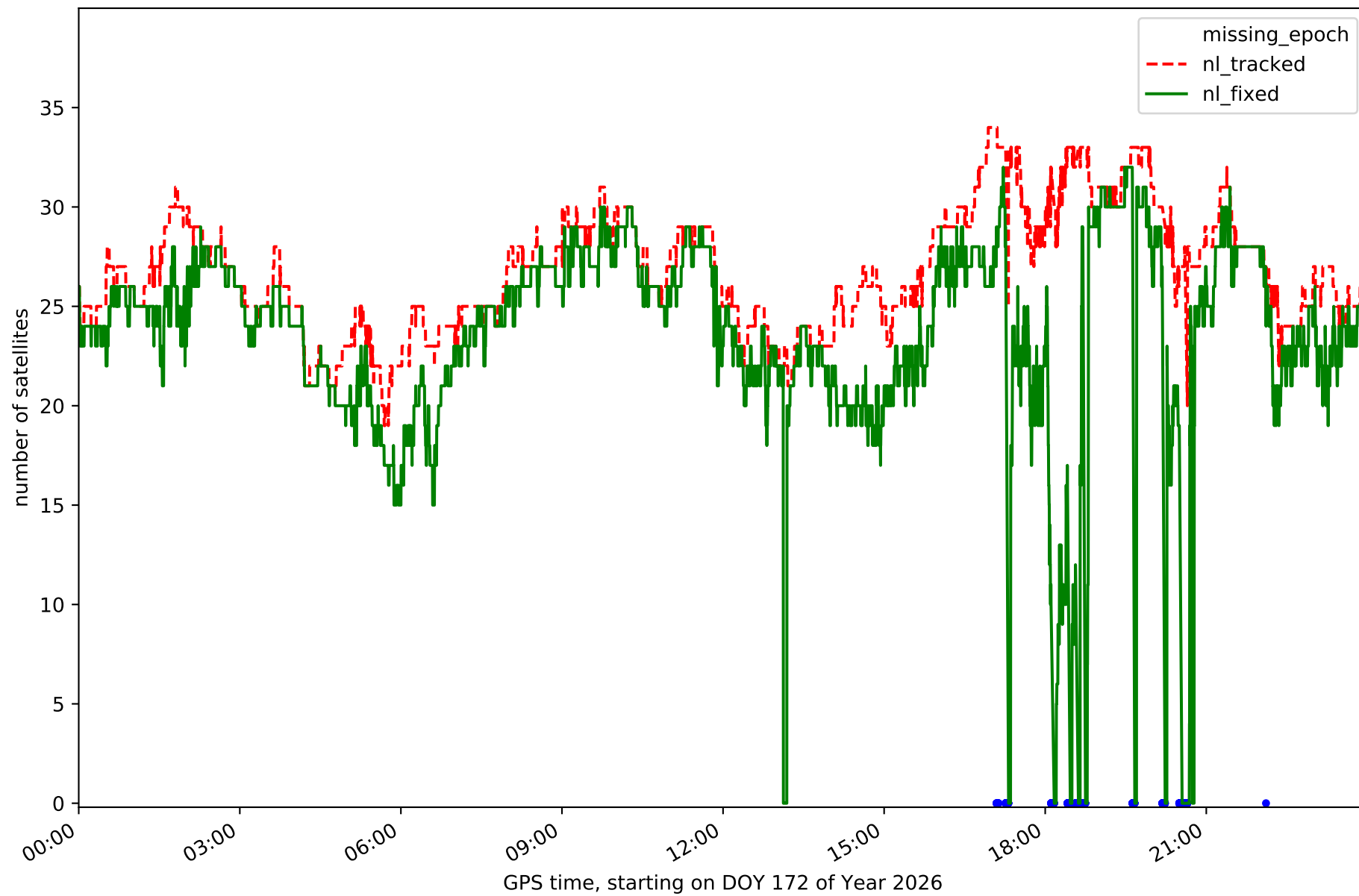

Station FRRL in network NET6

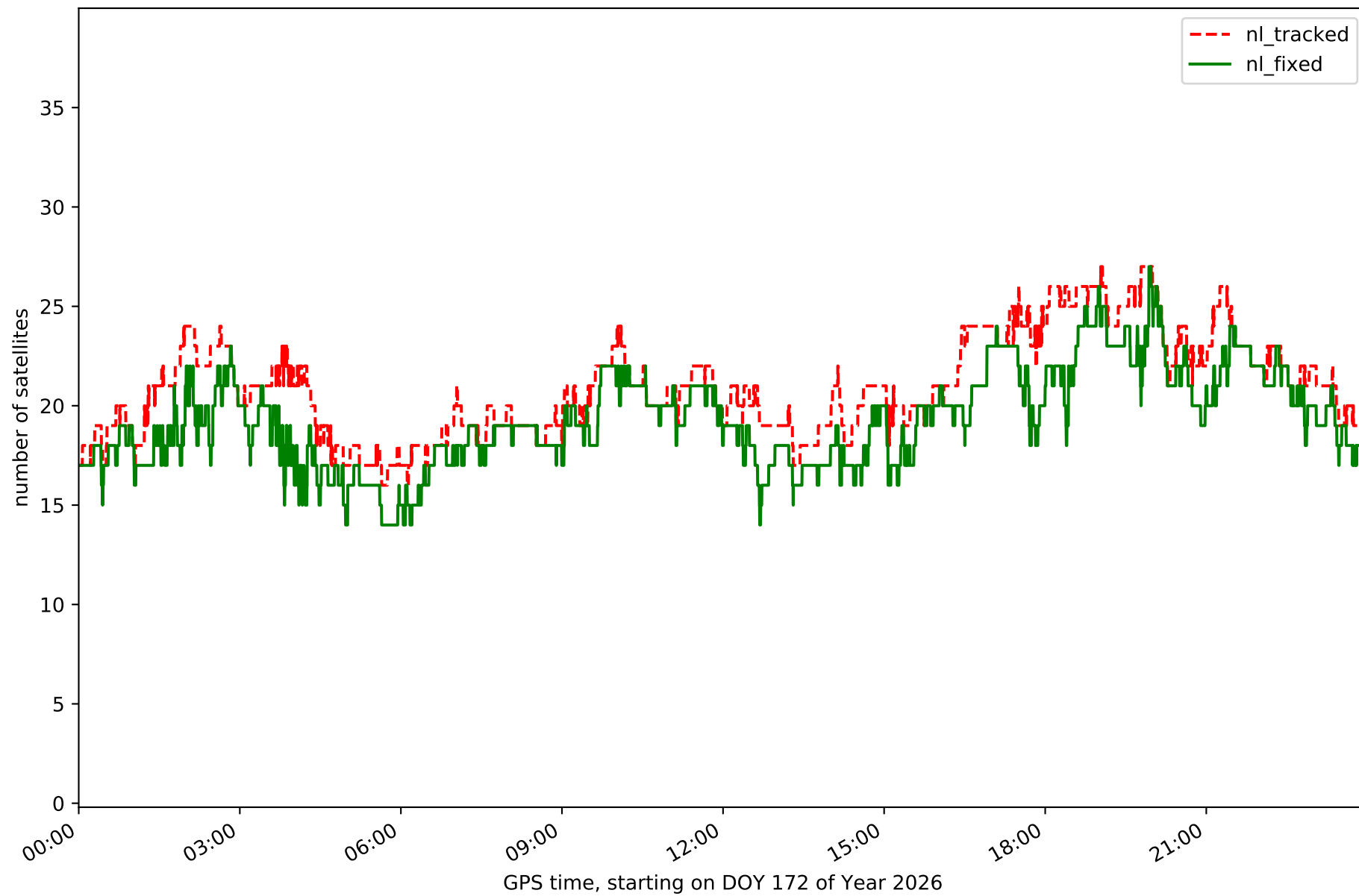

Station GRSL in network NET6

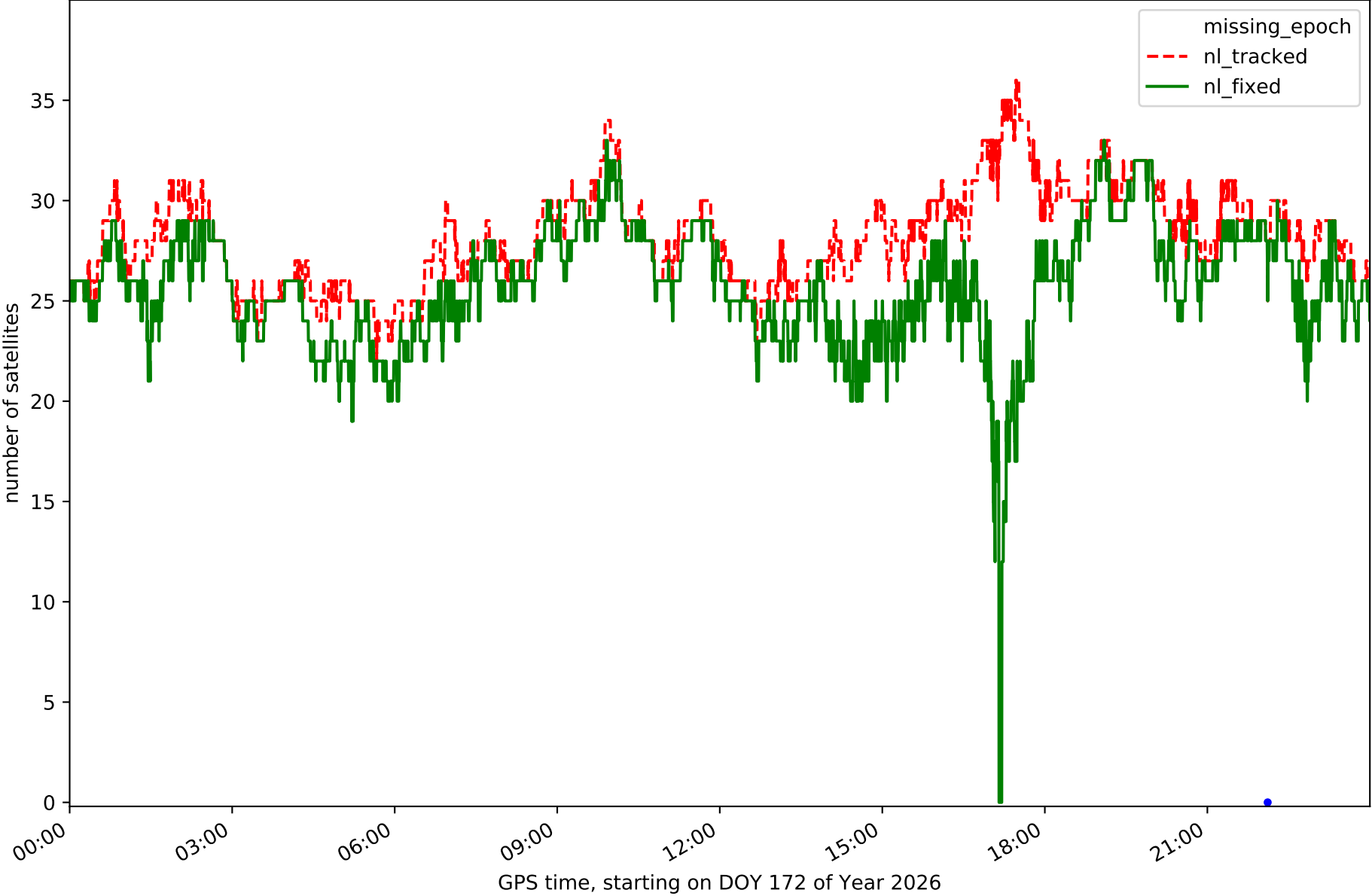

Station GUDI in network NET6

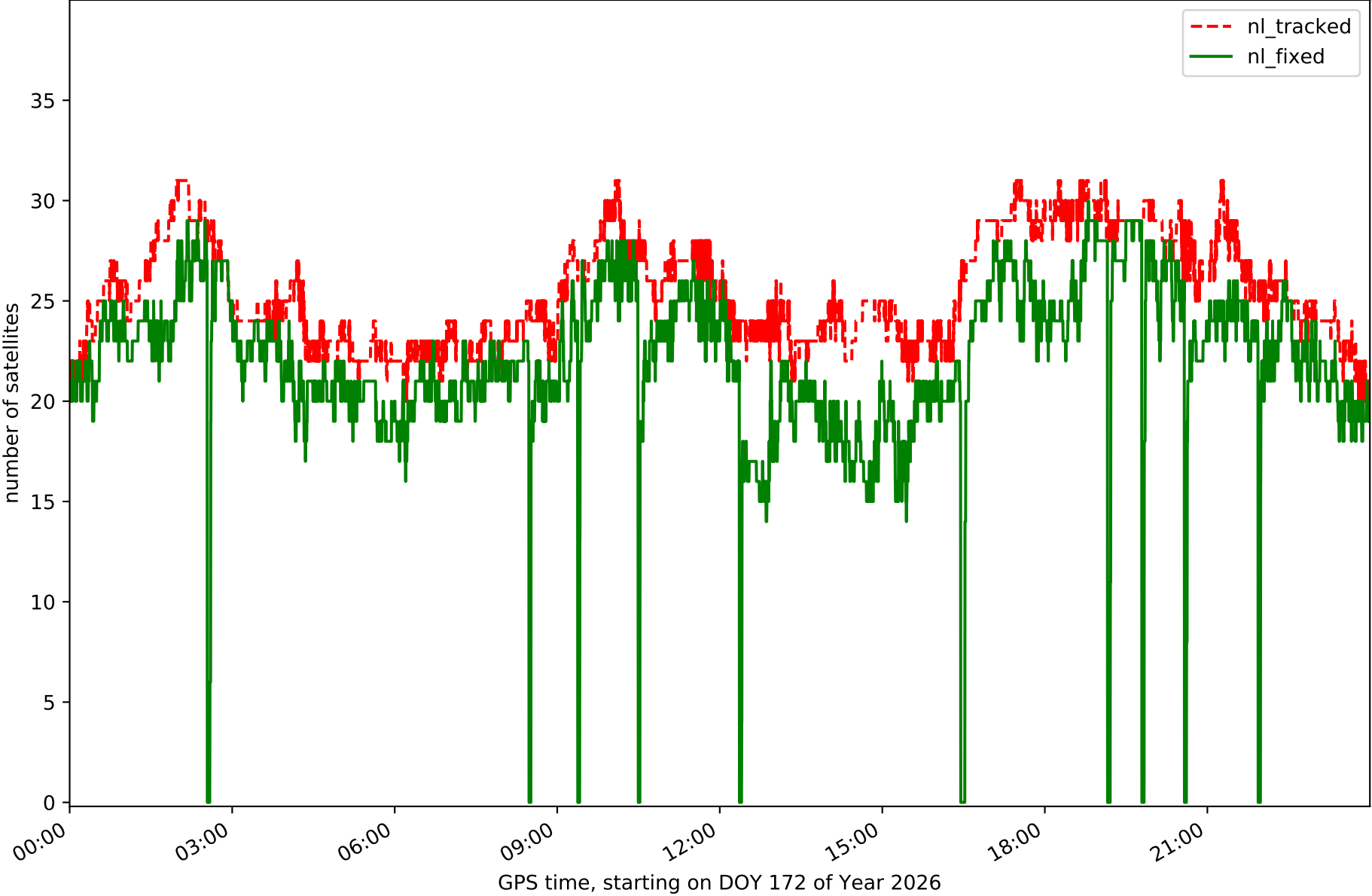

Station LNG1 in network NET6

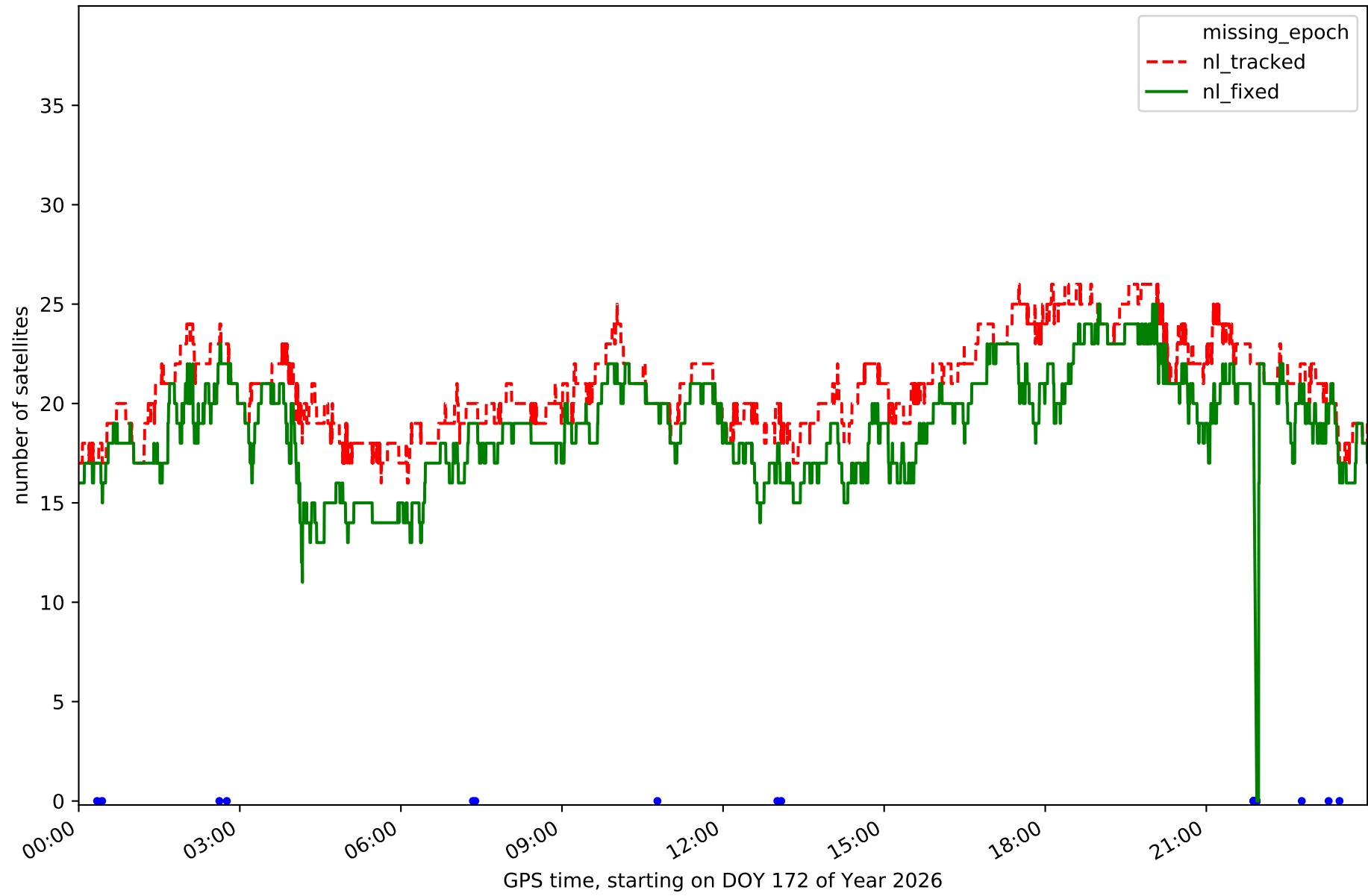

Station LUAR in network NET6

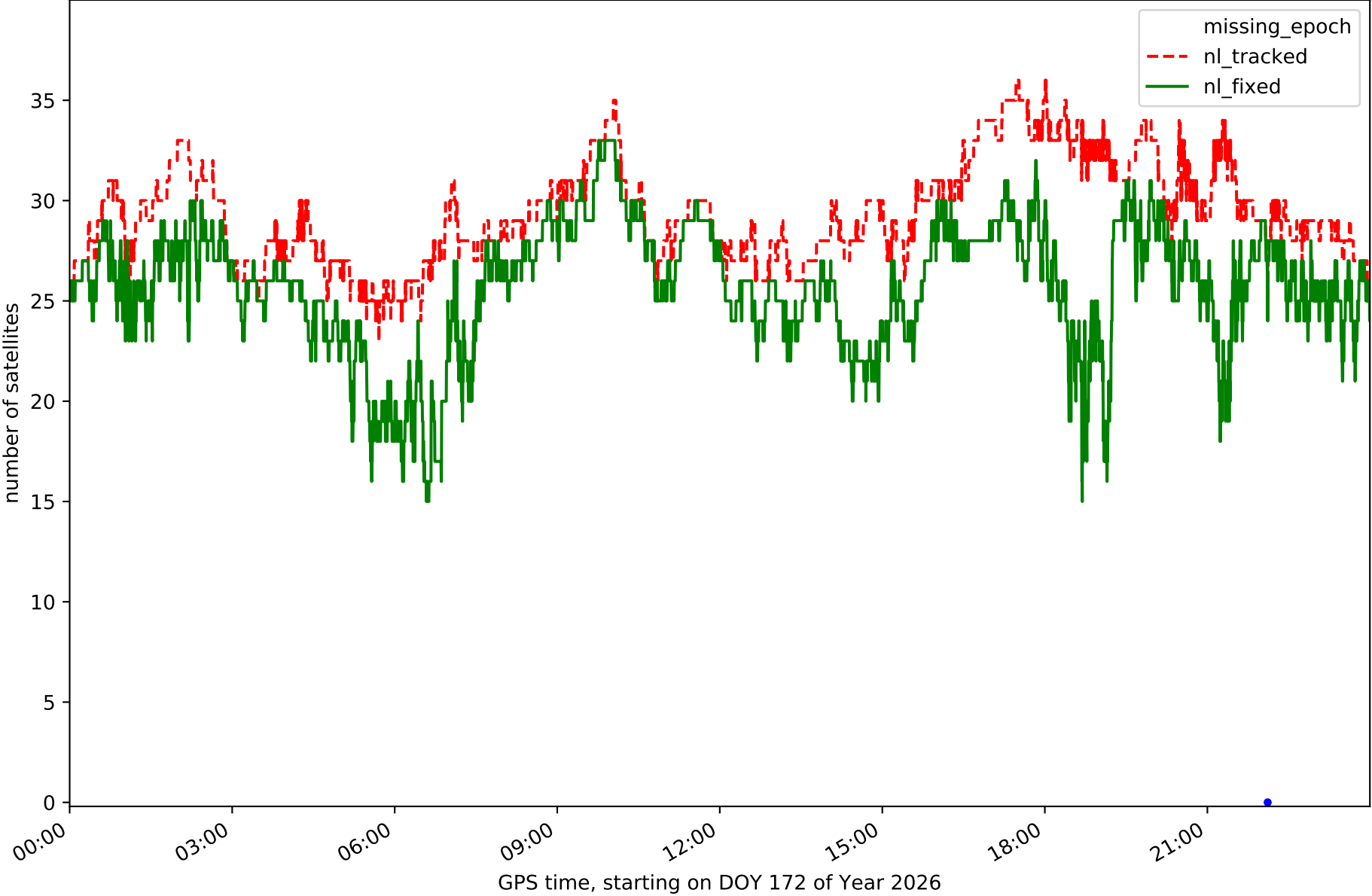

Station LUGO in network NET6

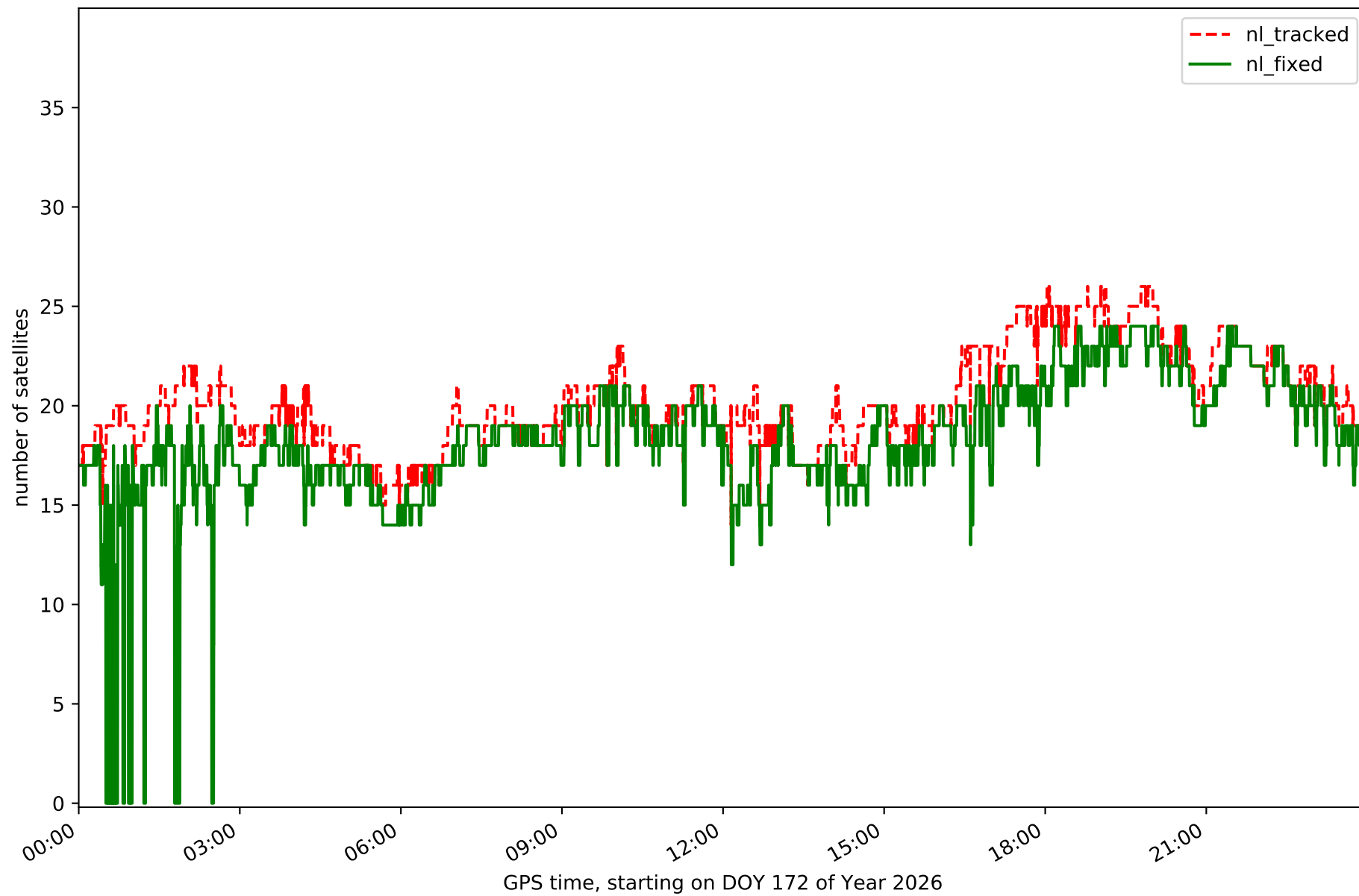

Station ORTG in network NET6

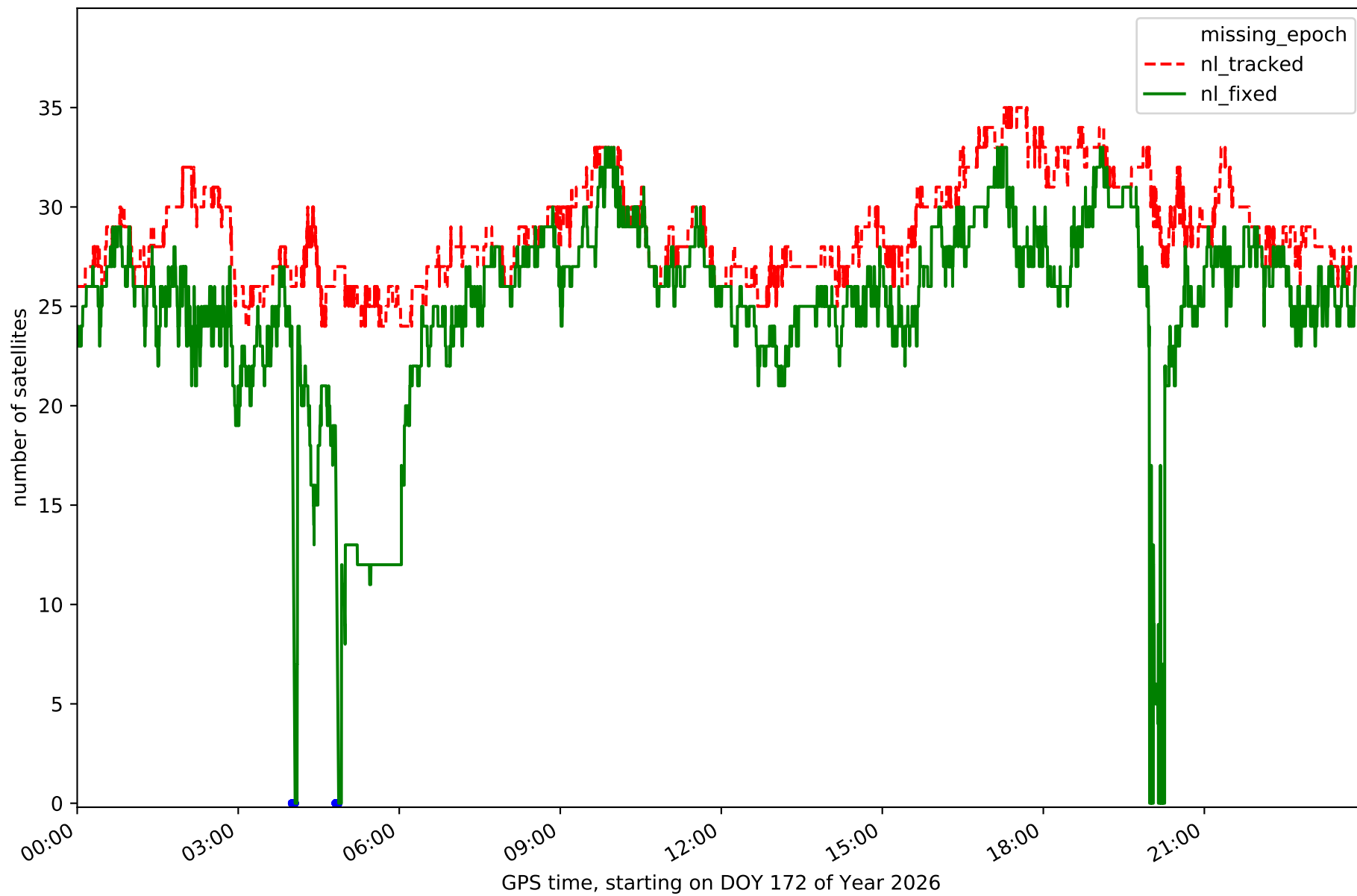

Station PONF in network NET6

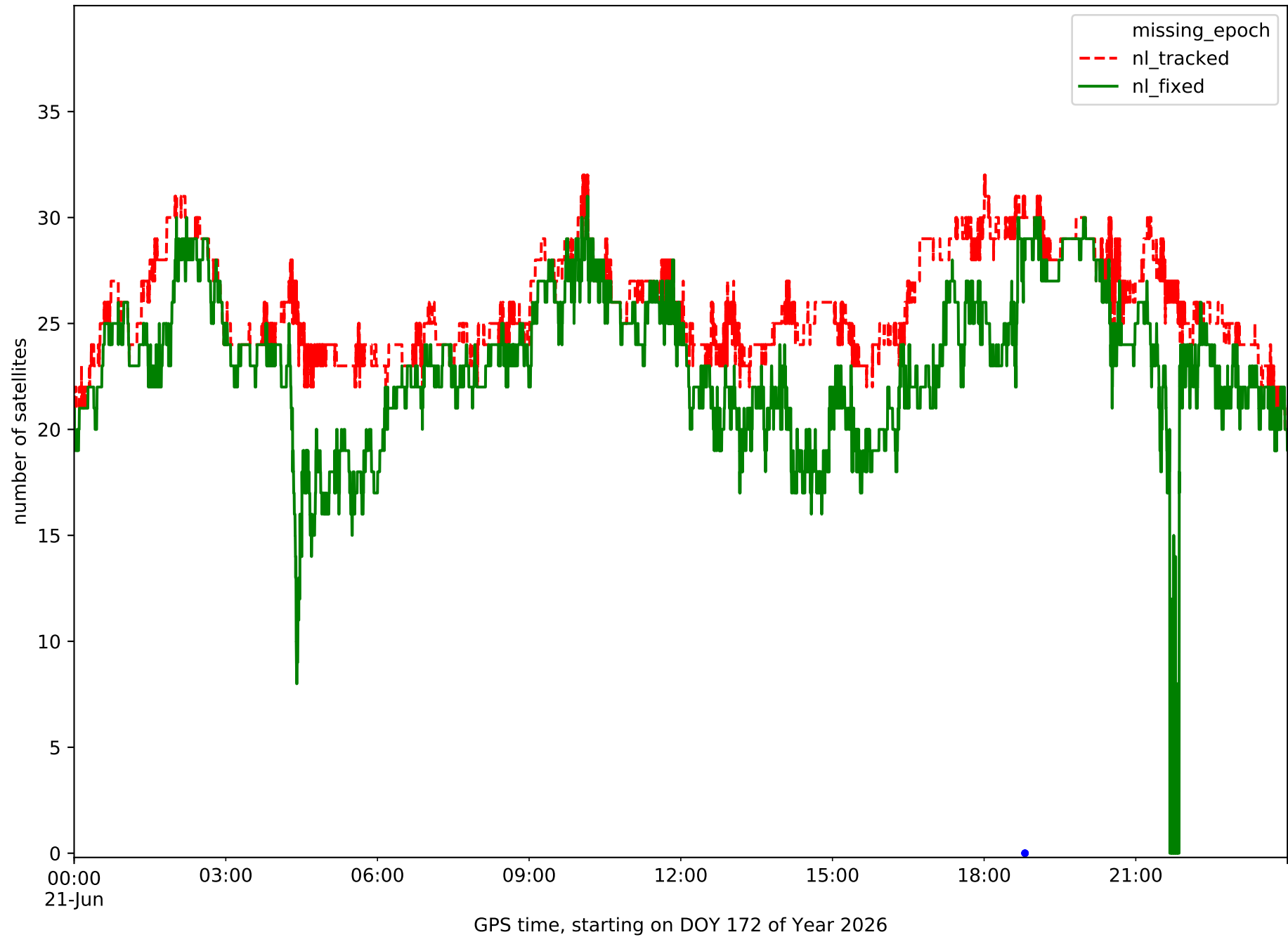

Station PSBR in network NET6

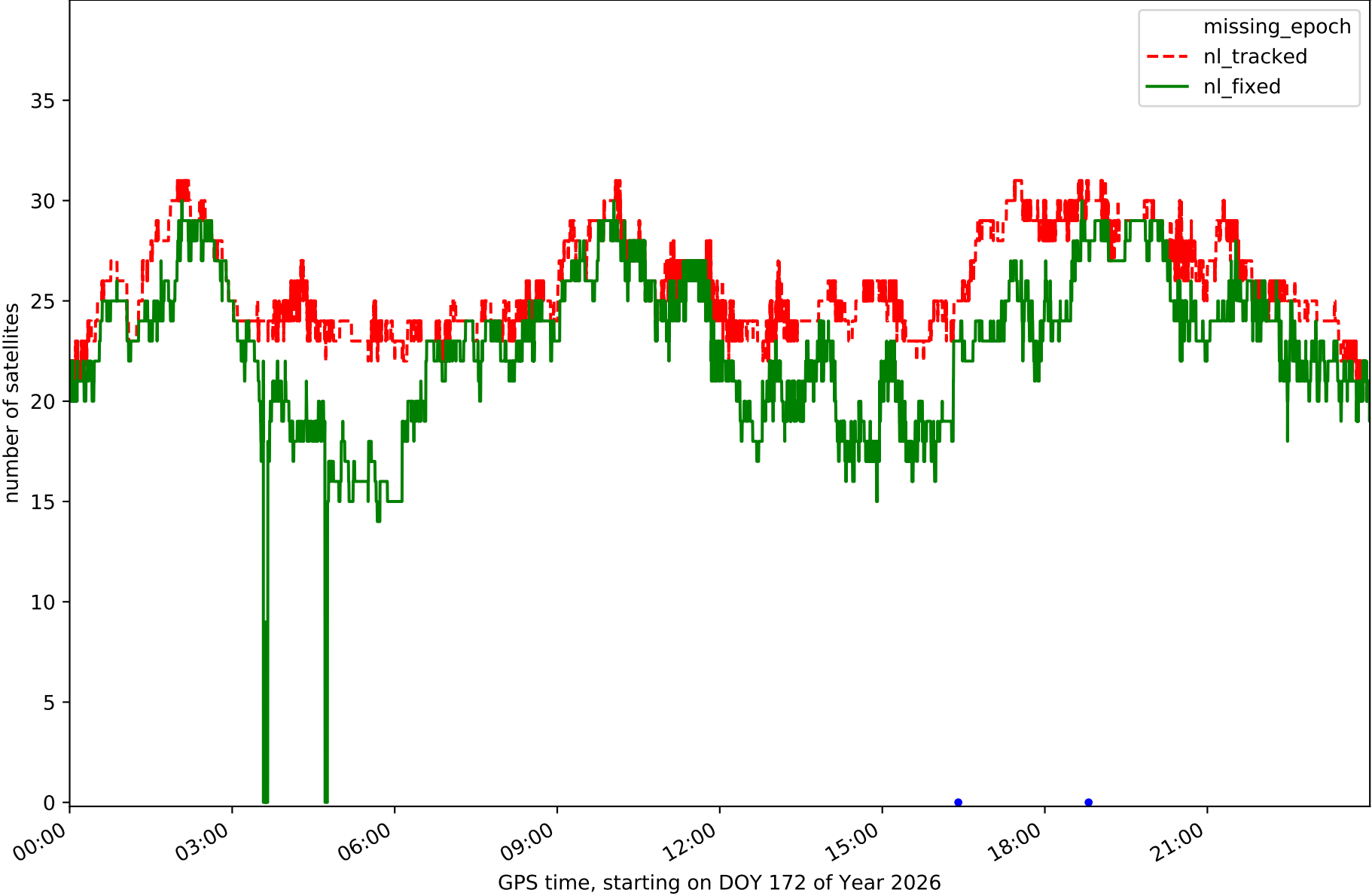

Station RODI in network NET6

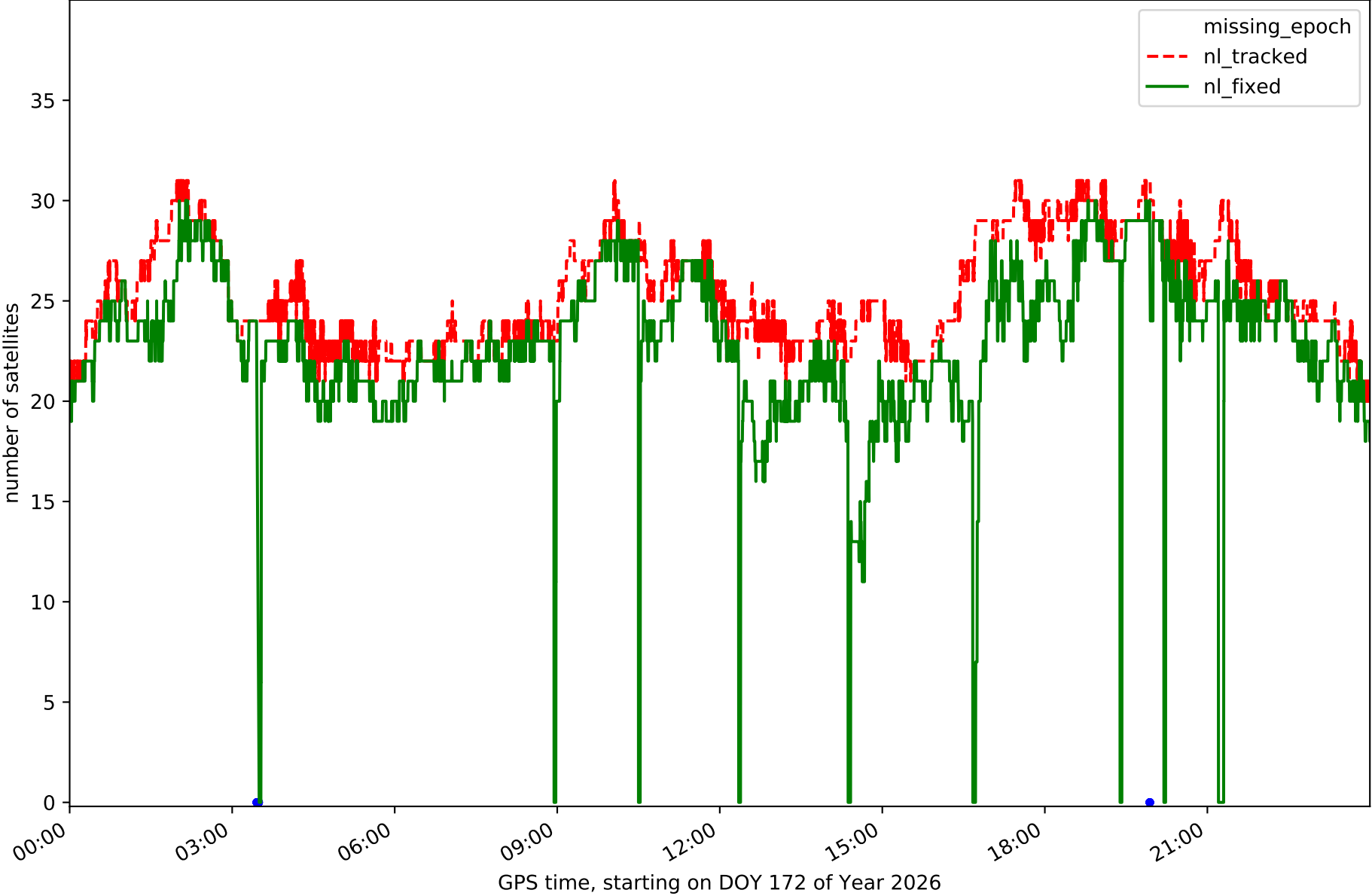

Station SALS in network NET6

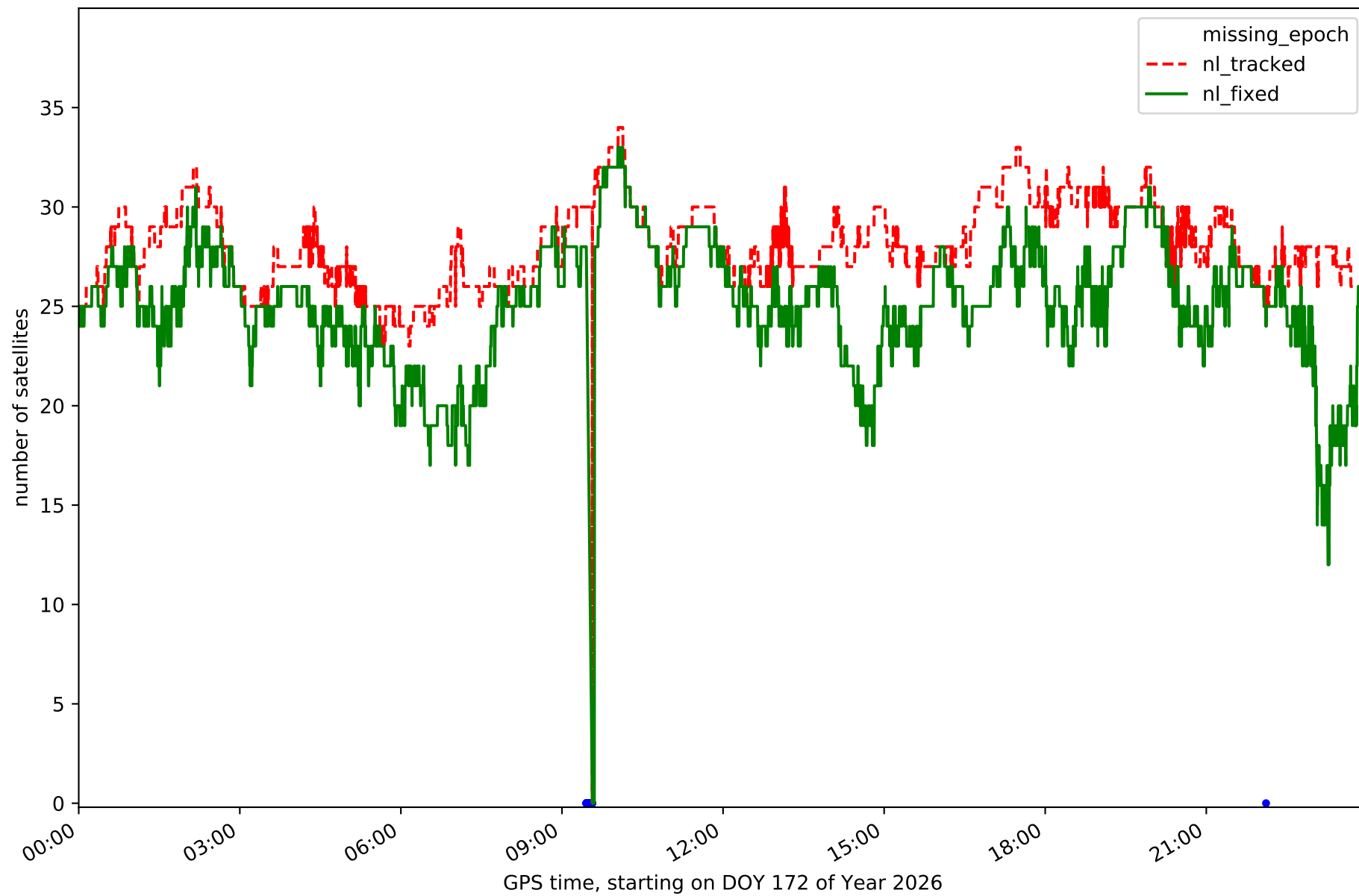

Station SNTG in network NET6

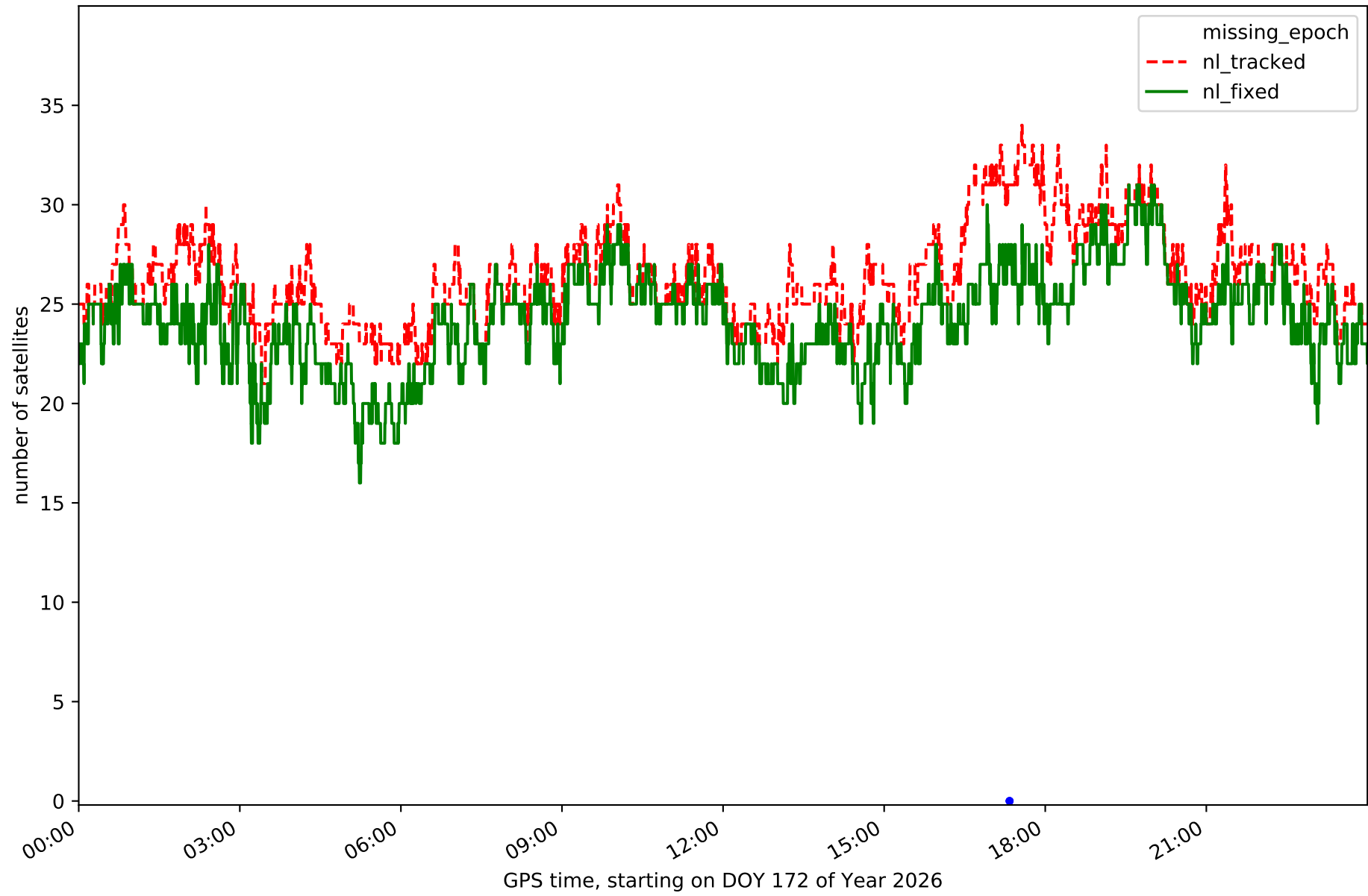

Station VBLO in network NET6

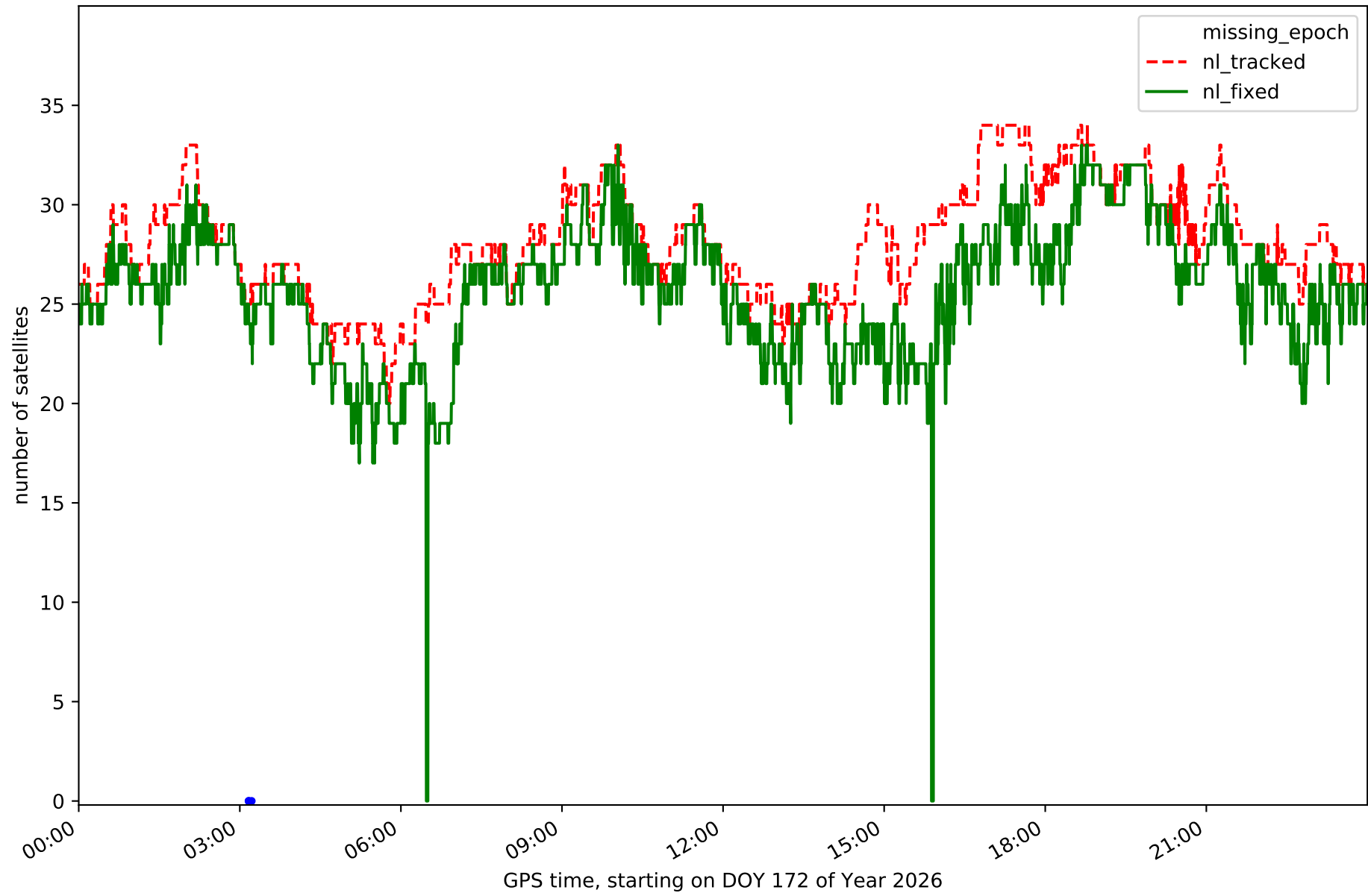

Station VEG1 in network NET6

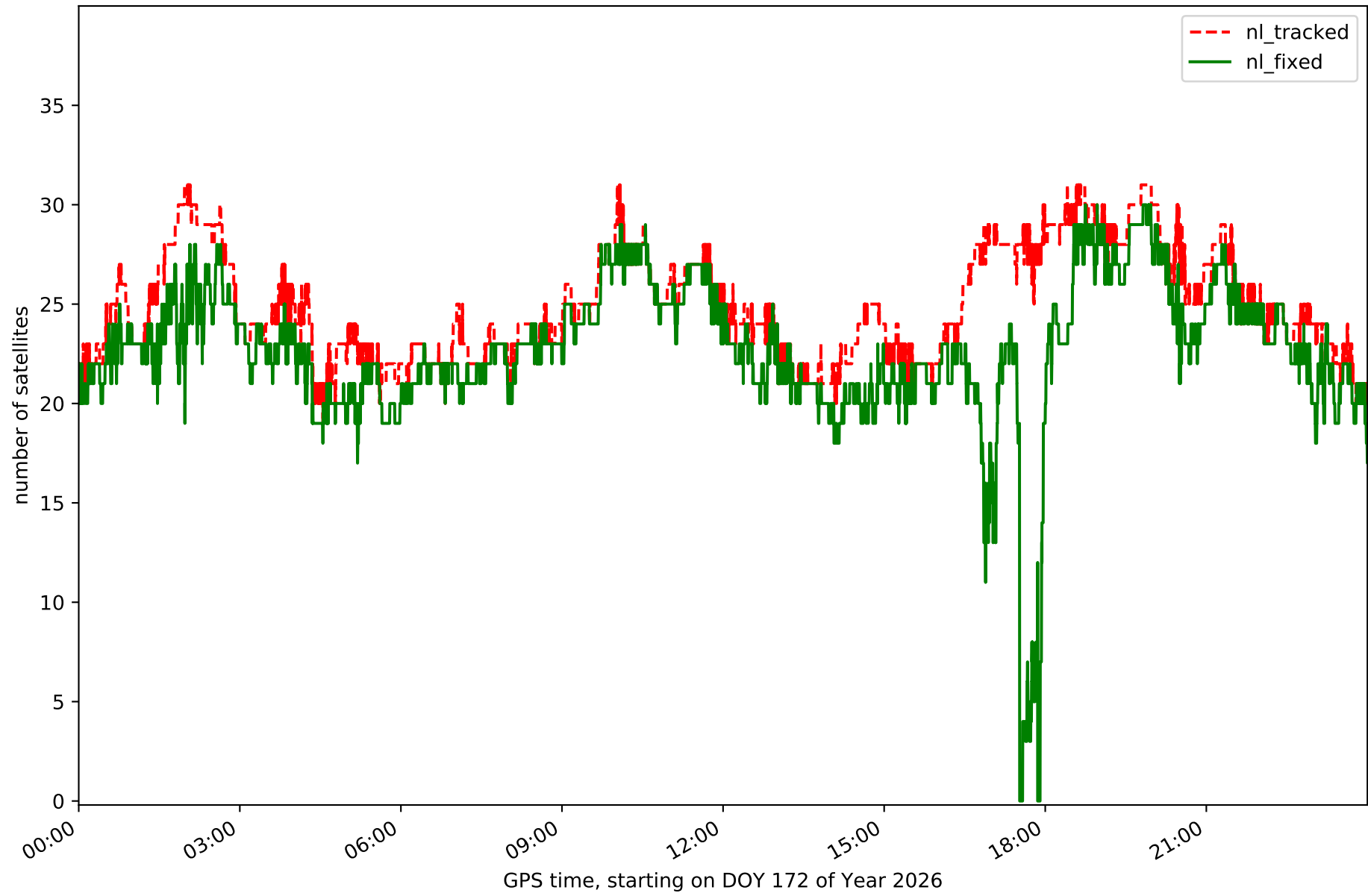

Station VIGO in network NET6

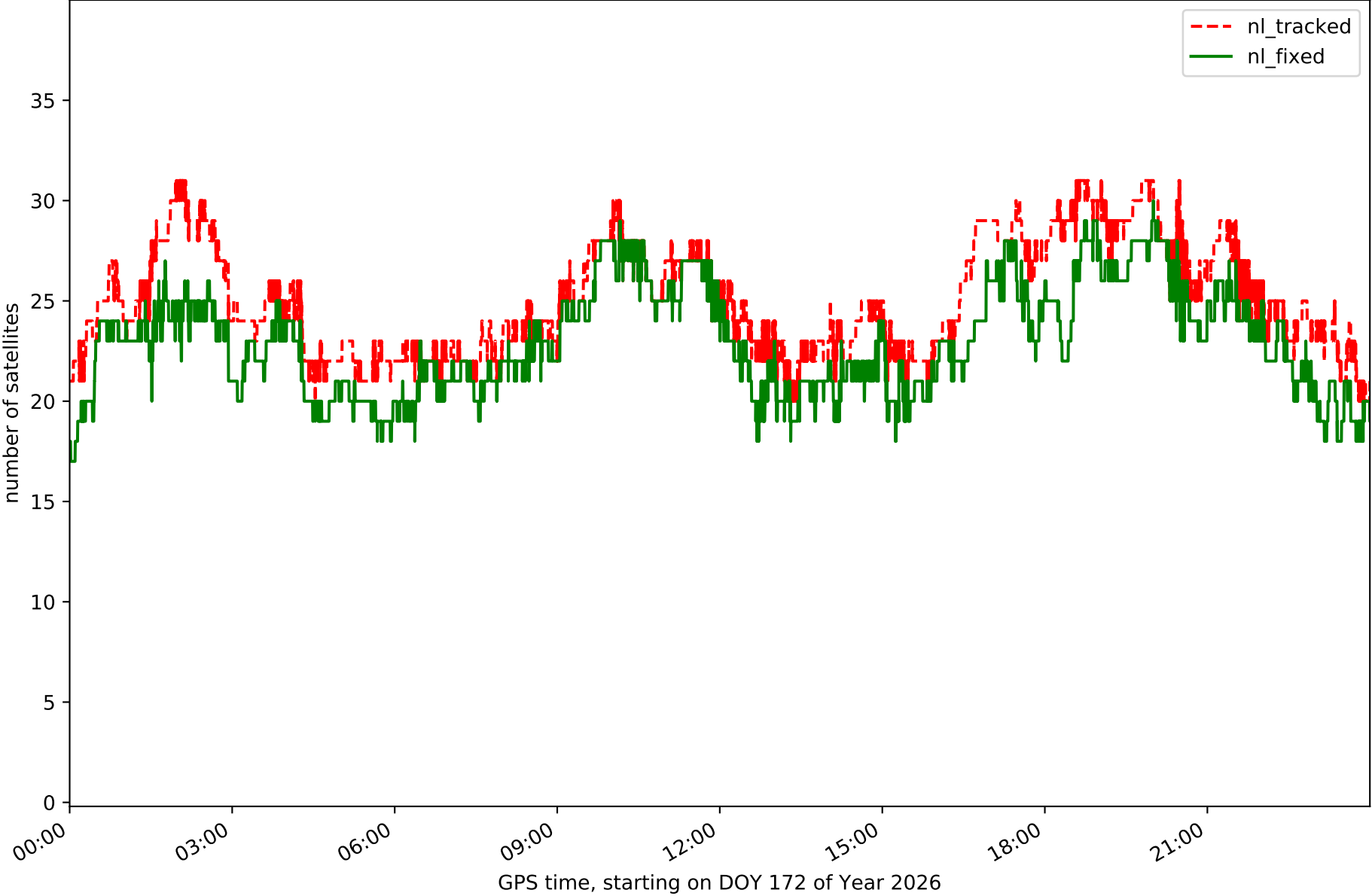

# RefCheck for station ASTO in network NET6

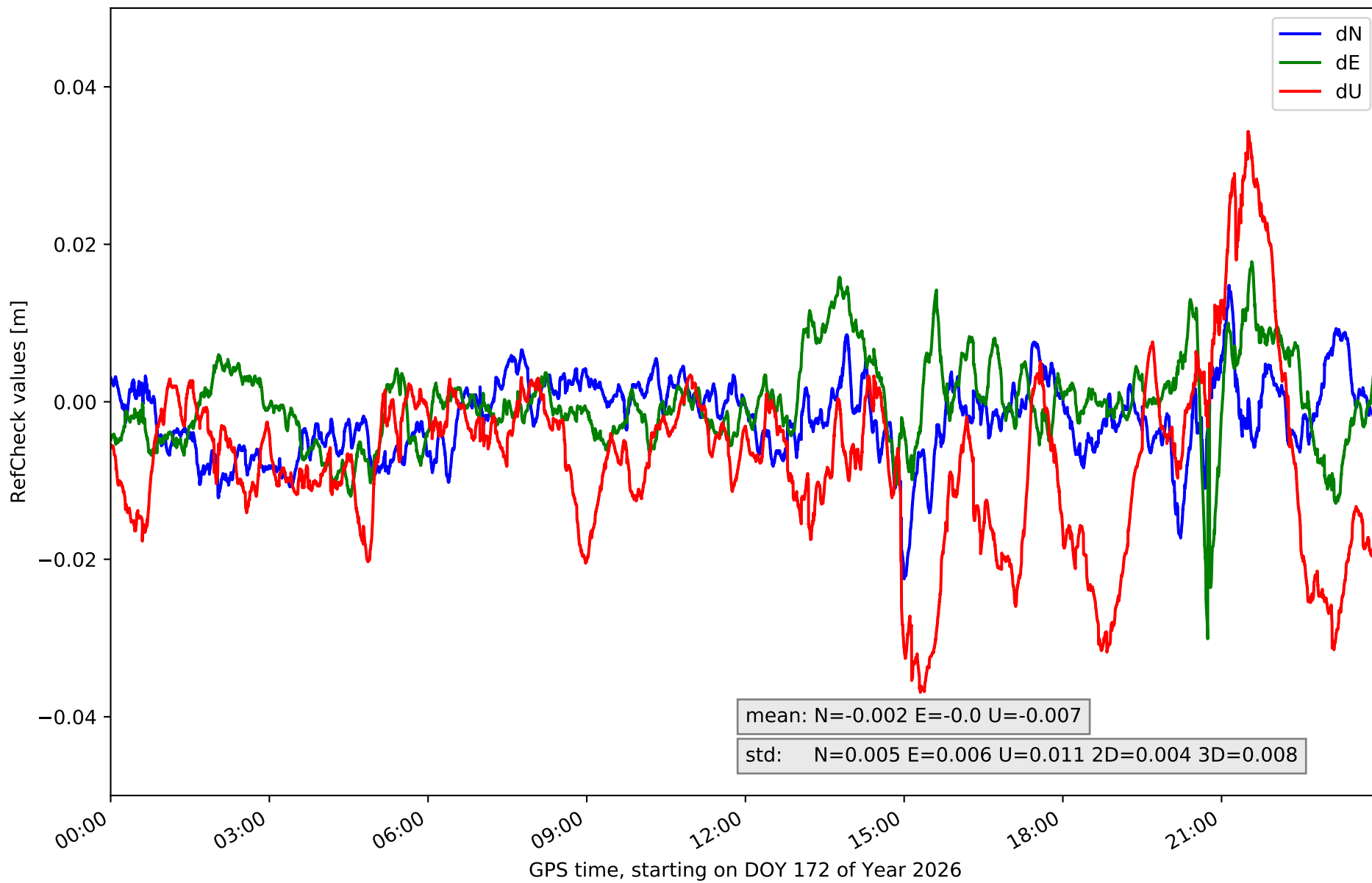

# RefCheck for station BURB in network NET6

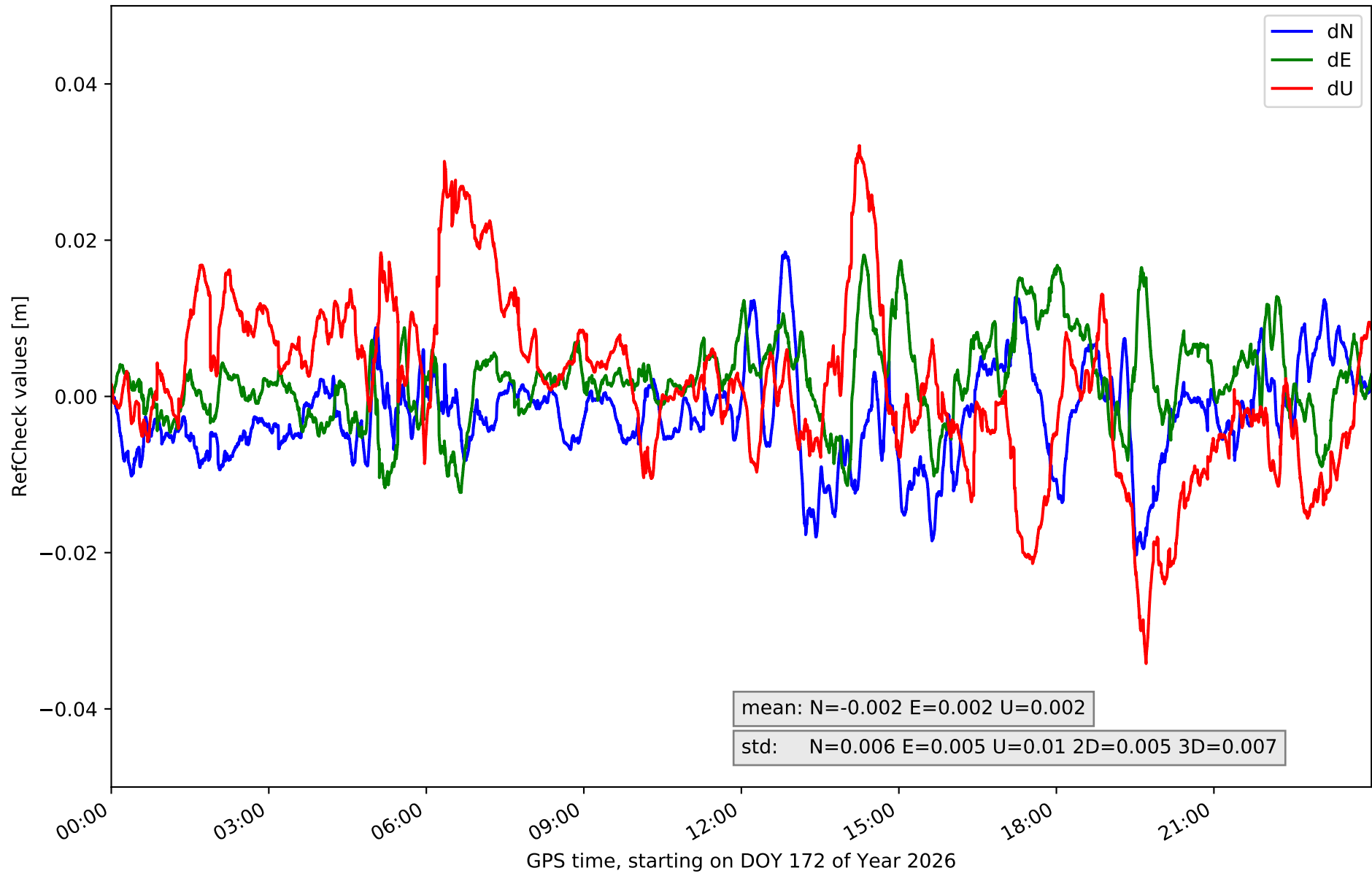

# RefCheck for station CNAR in network NET6

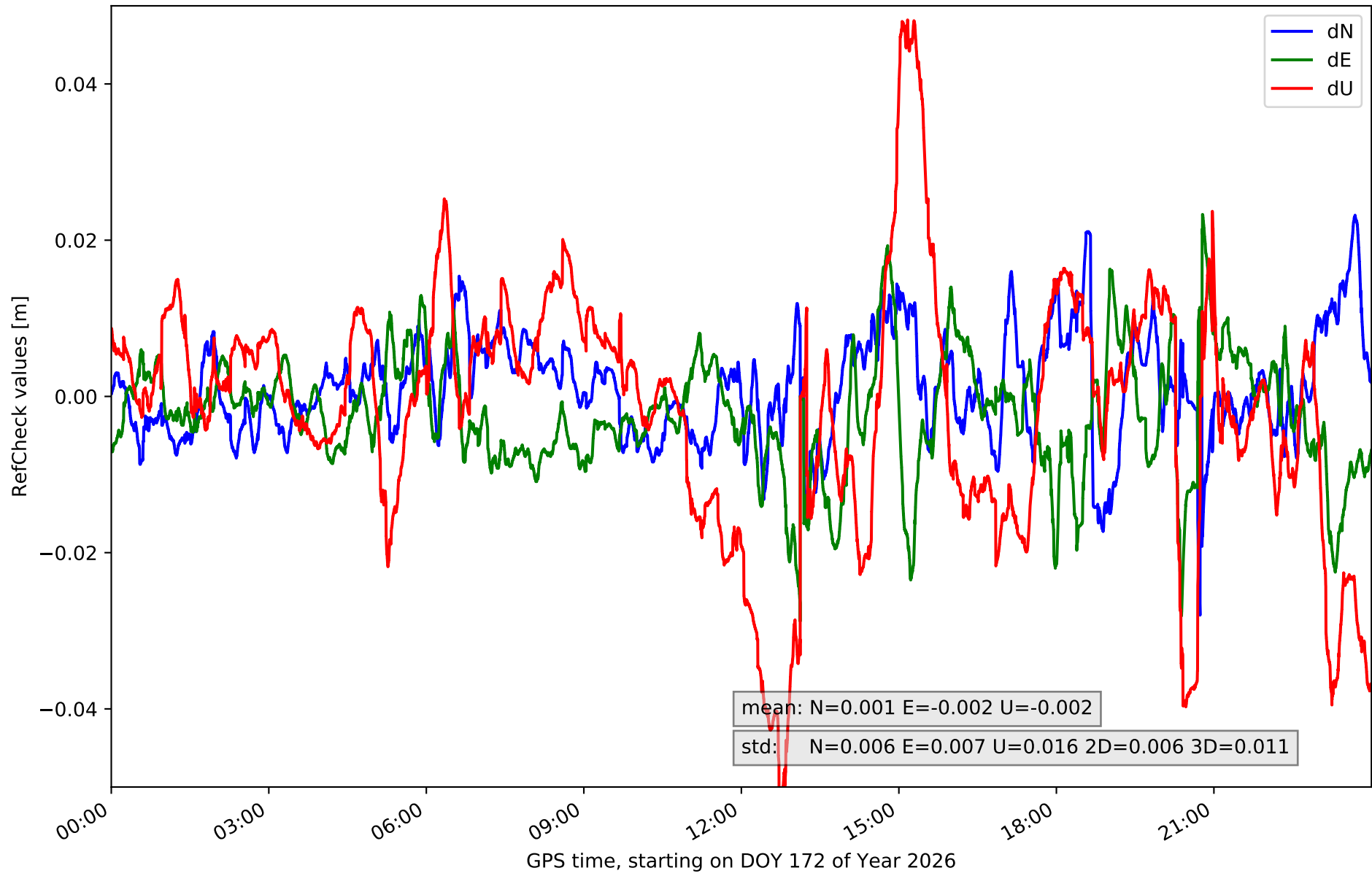

### RefCheck for station FRRL in network NET6

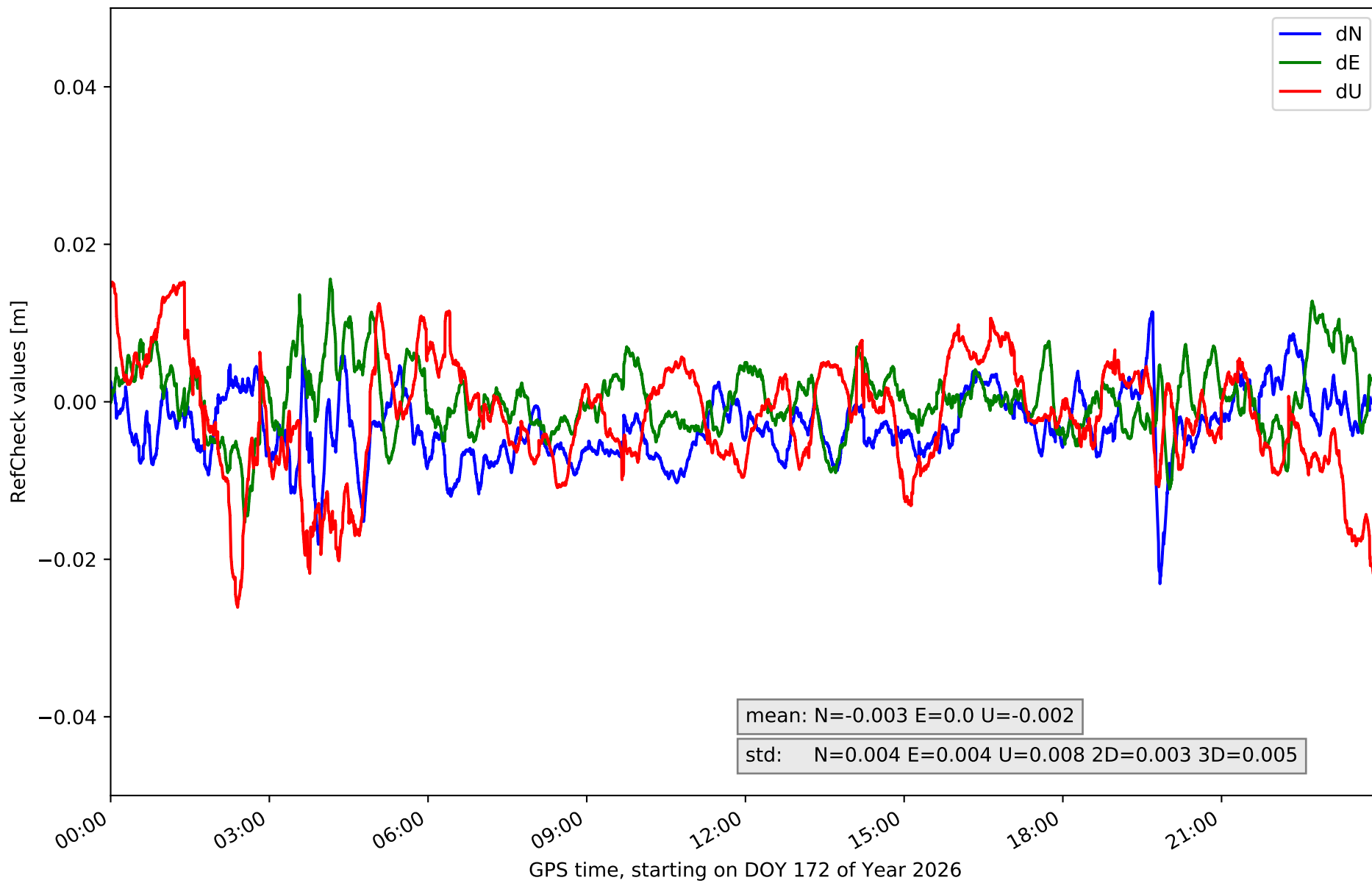

### RefCheck for station GRSL in network NET6

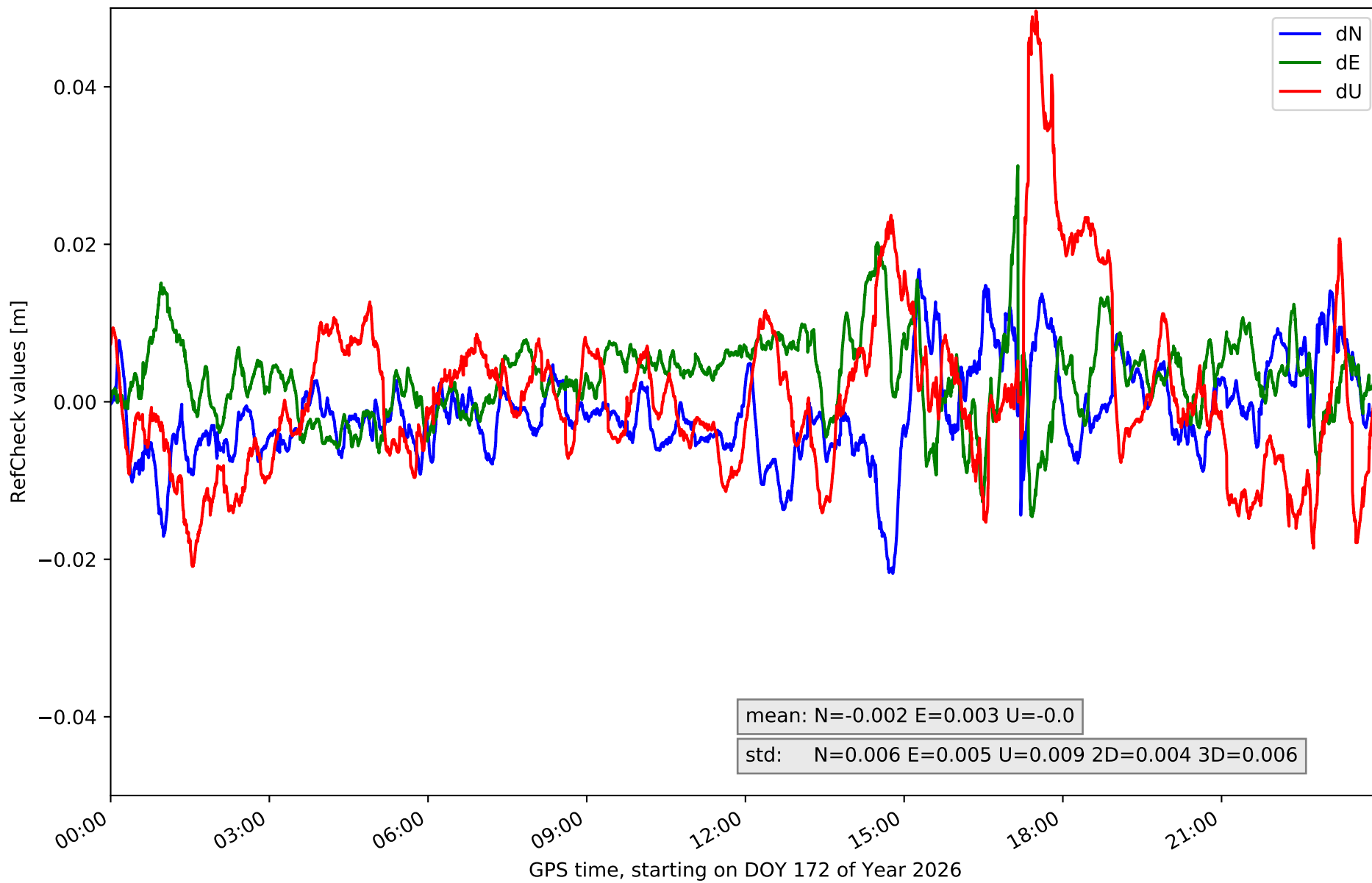

# RefCheck for station GUDI in network NET6

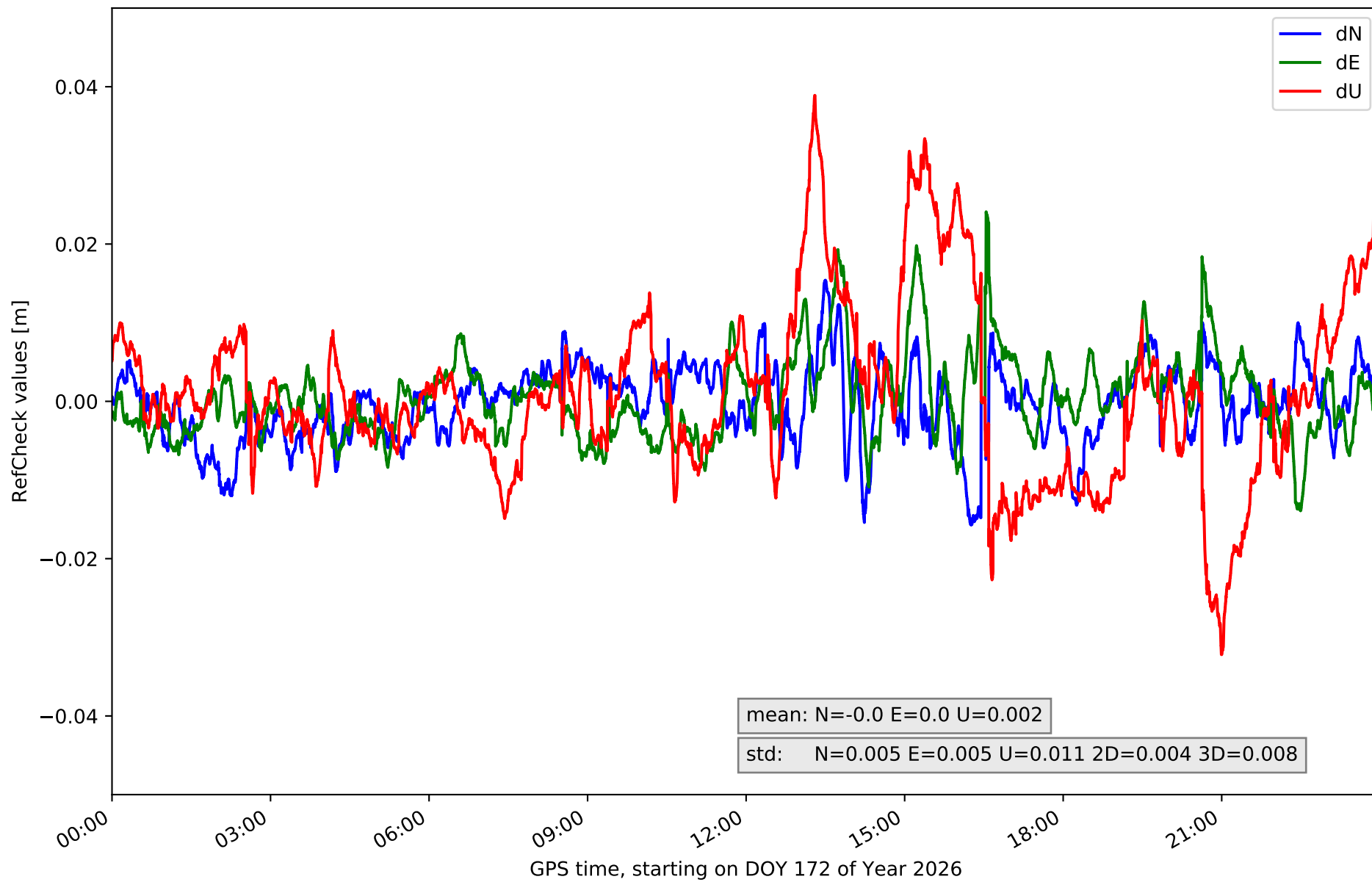

### RefCheck for station LNG1 in network NET6

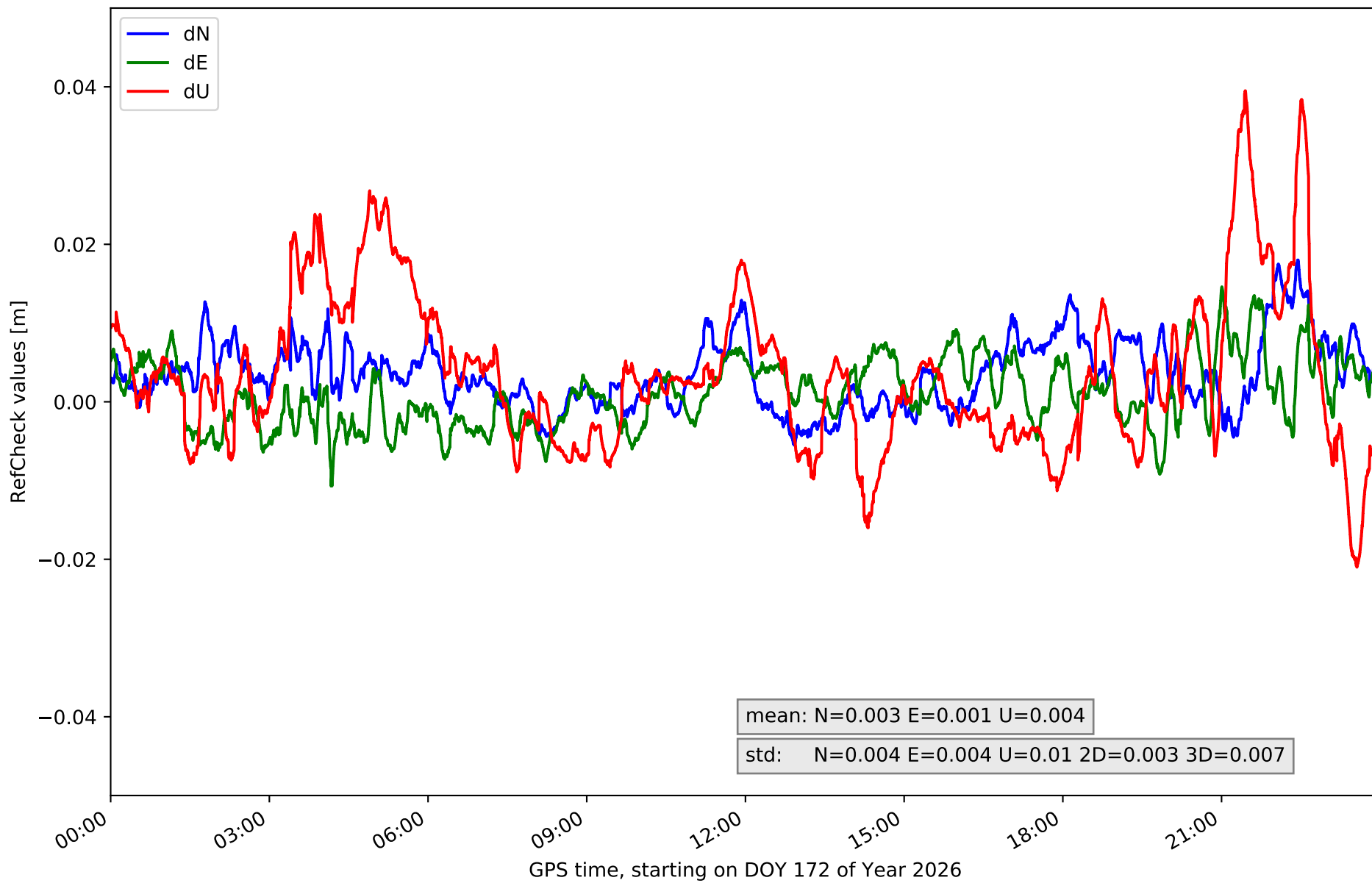

# RefCheck for station LUAR in network NET6

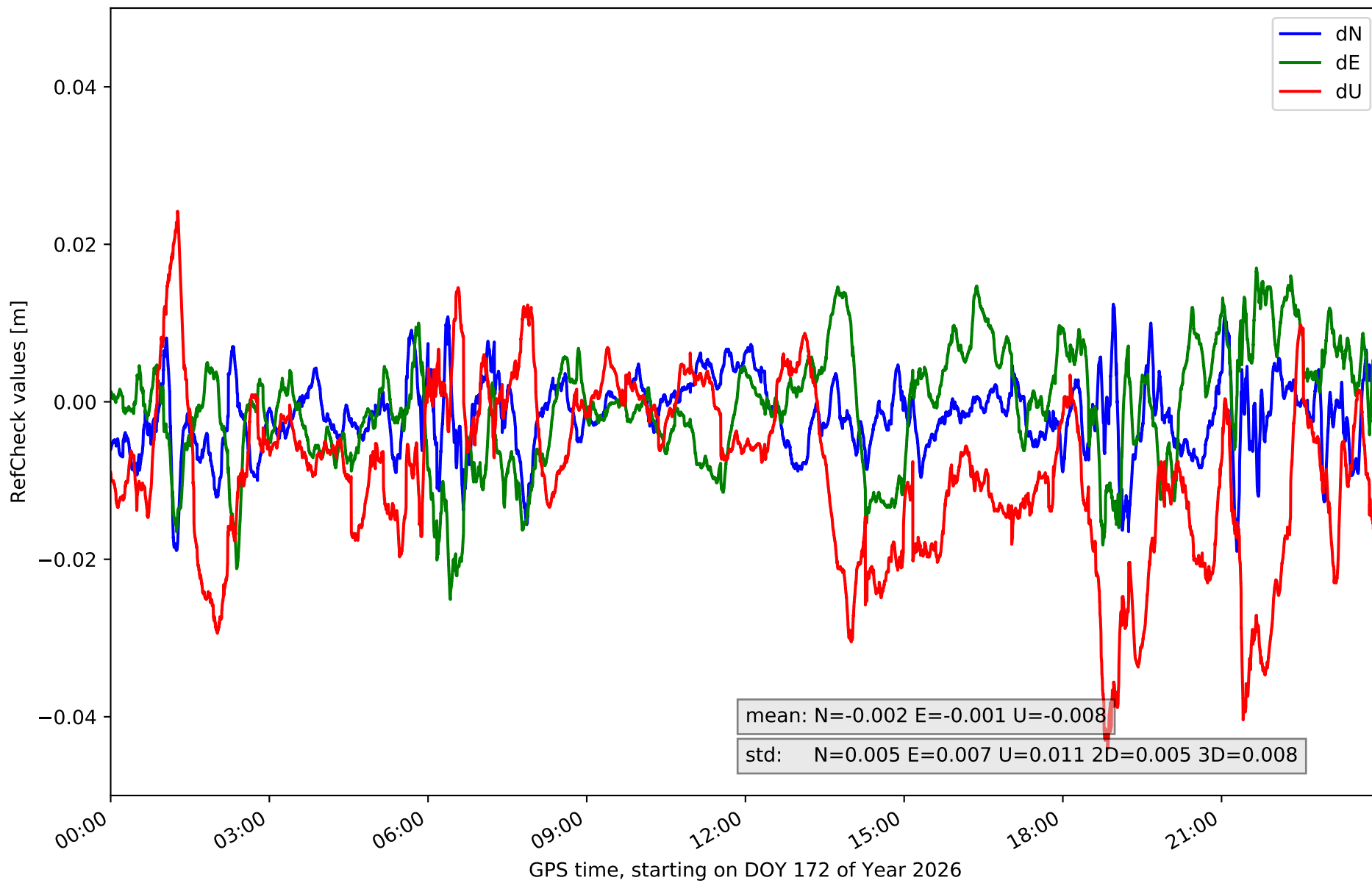

# RefCheck for station LUGO in network NET6

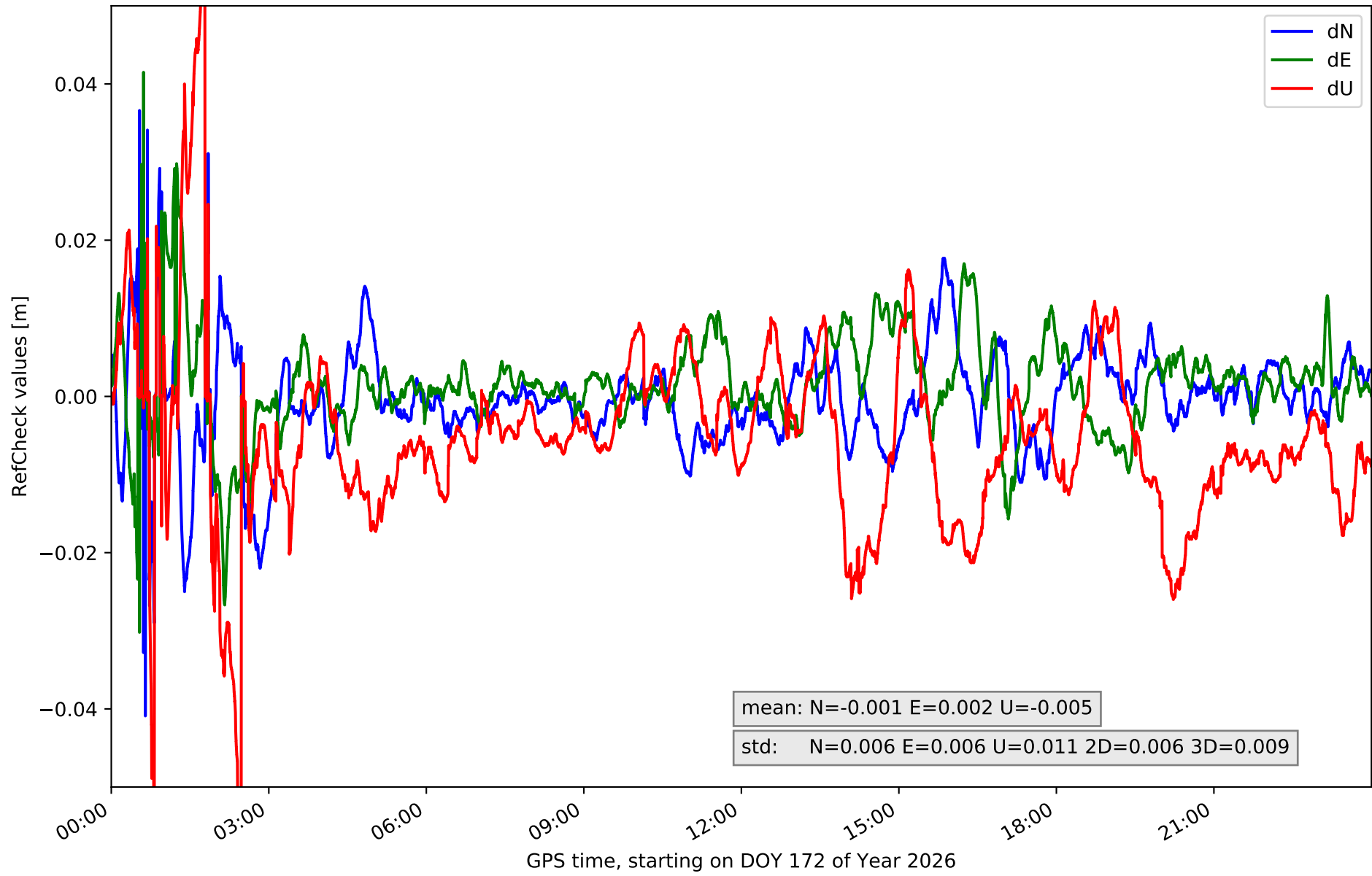

# RefCheck for station ORTG in network NET6

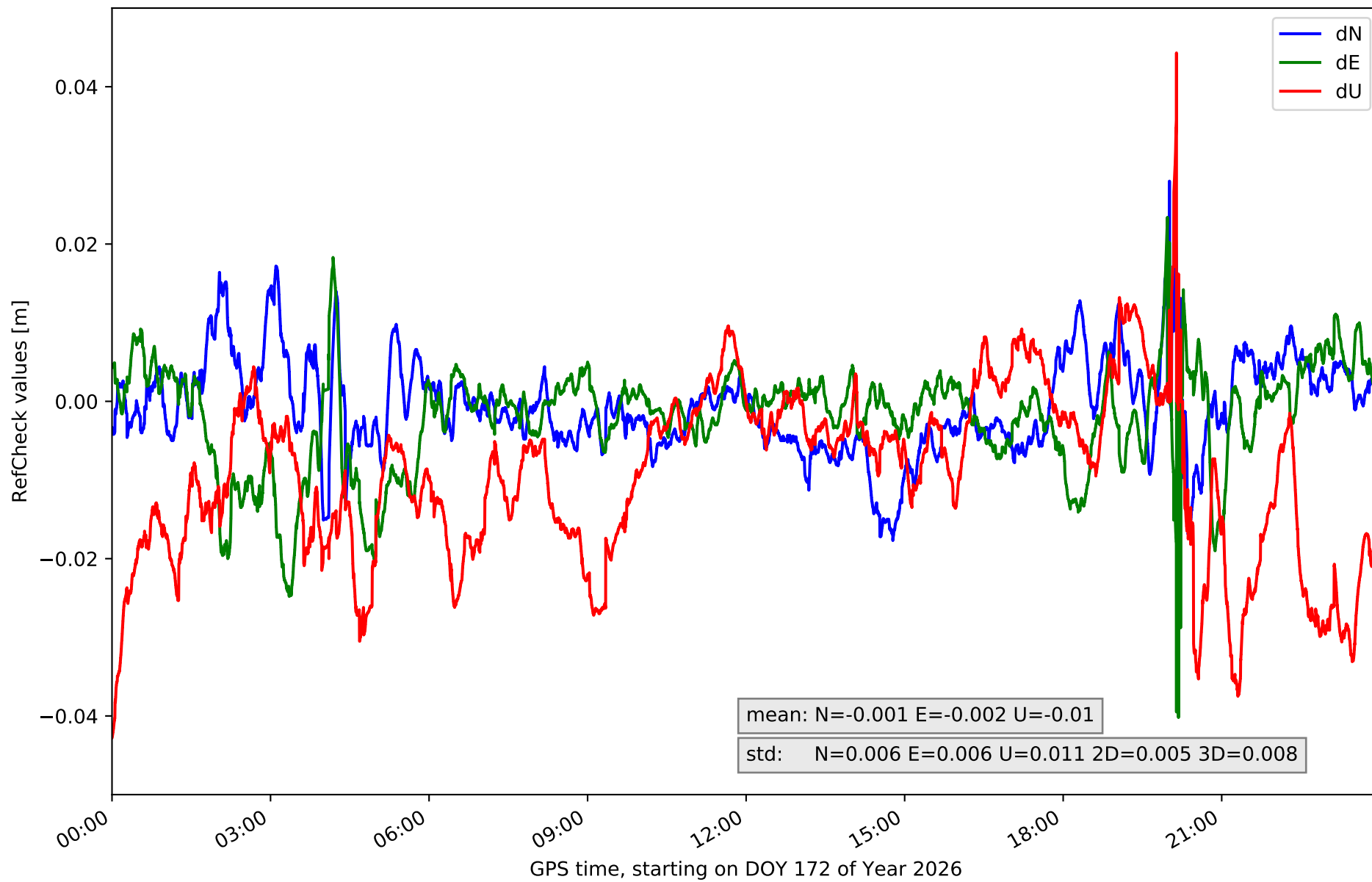

# RefCheck for station PONF in network NET6

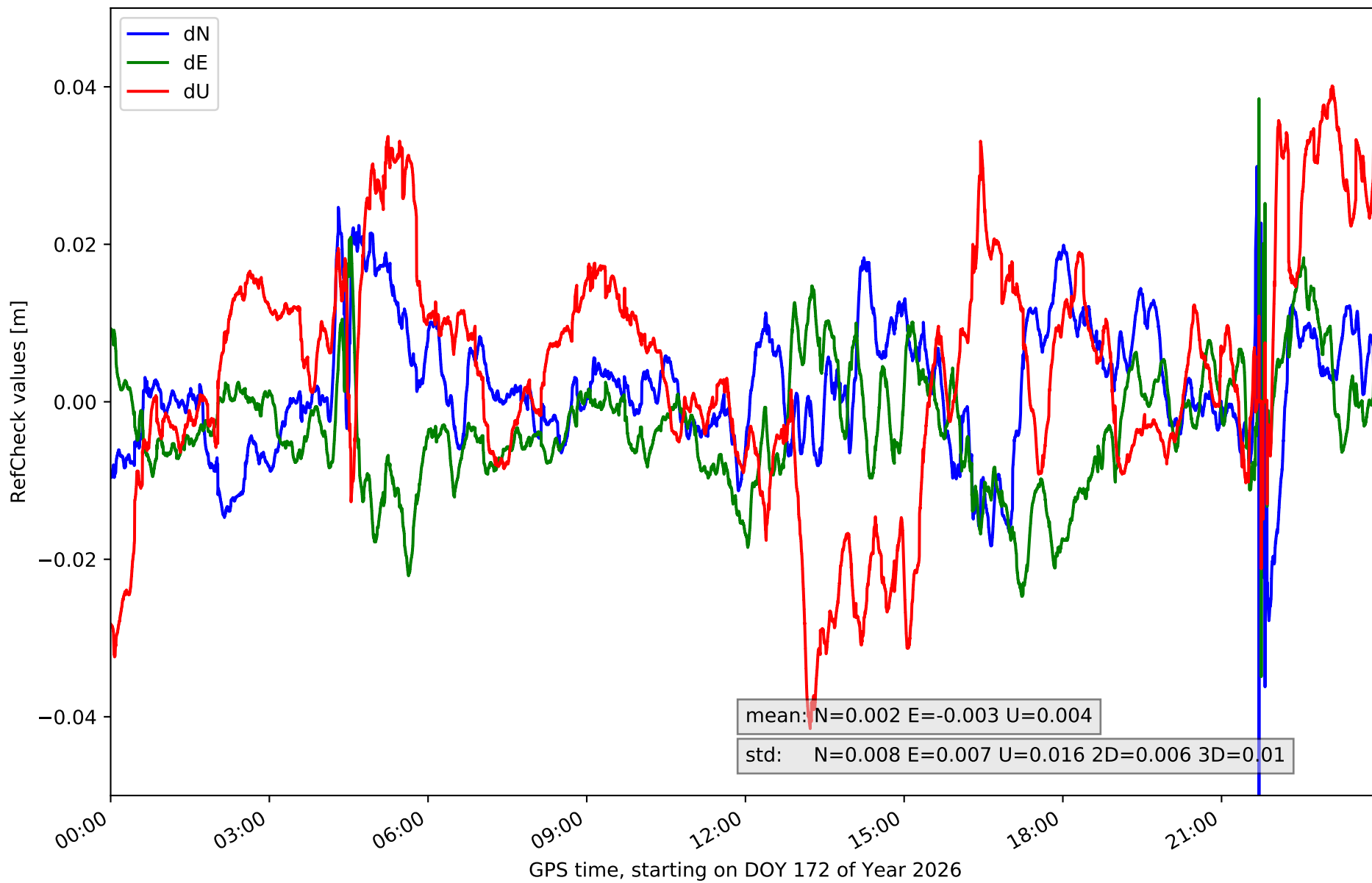

RefCheck for station PSBR in network NET6

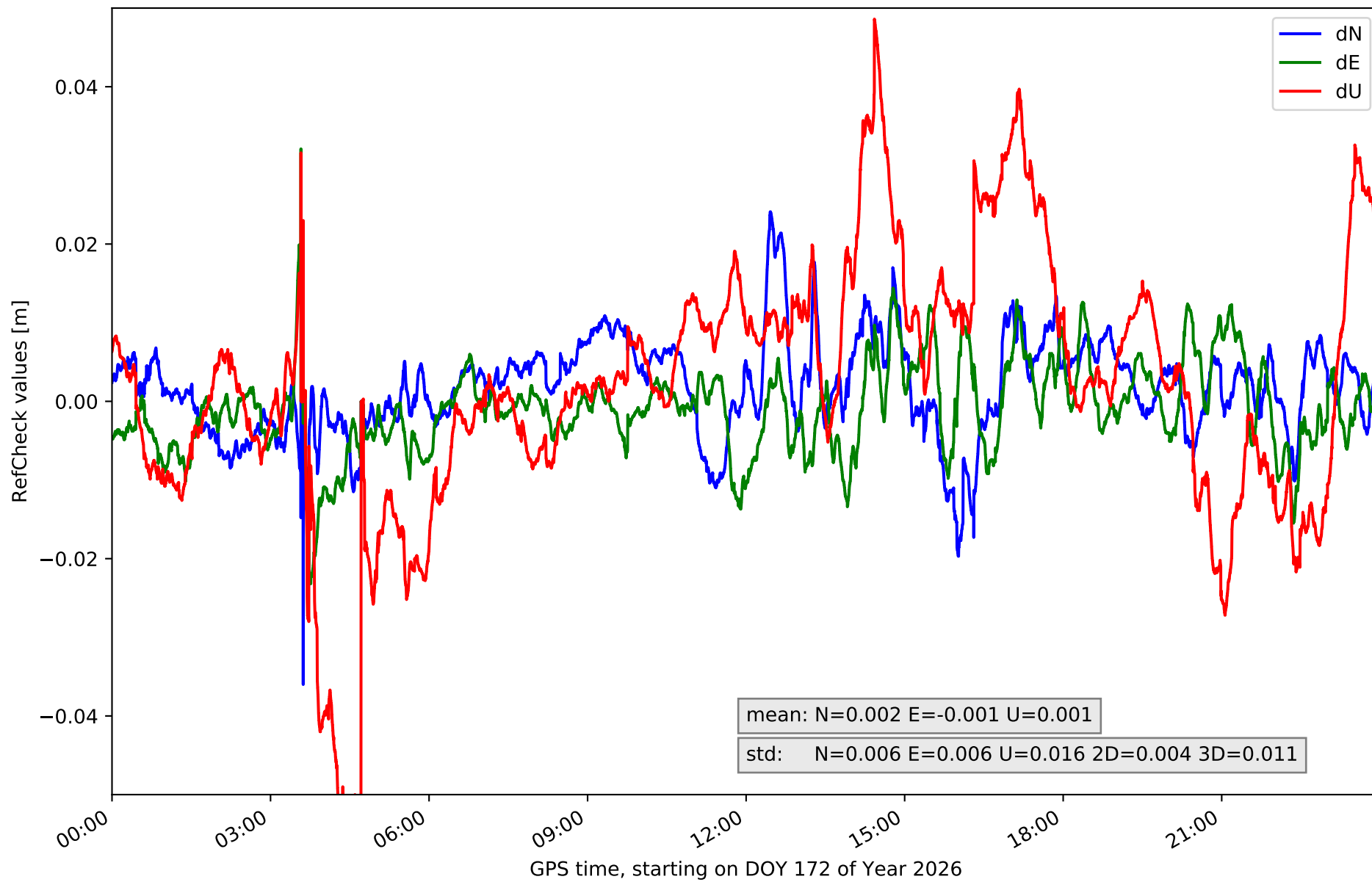

# RefCheck for station RODI in network NET6

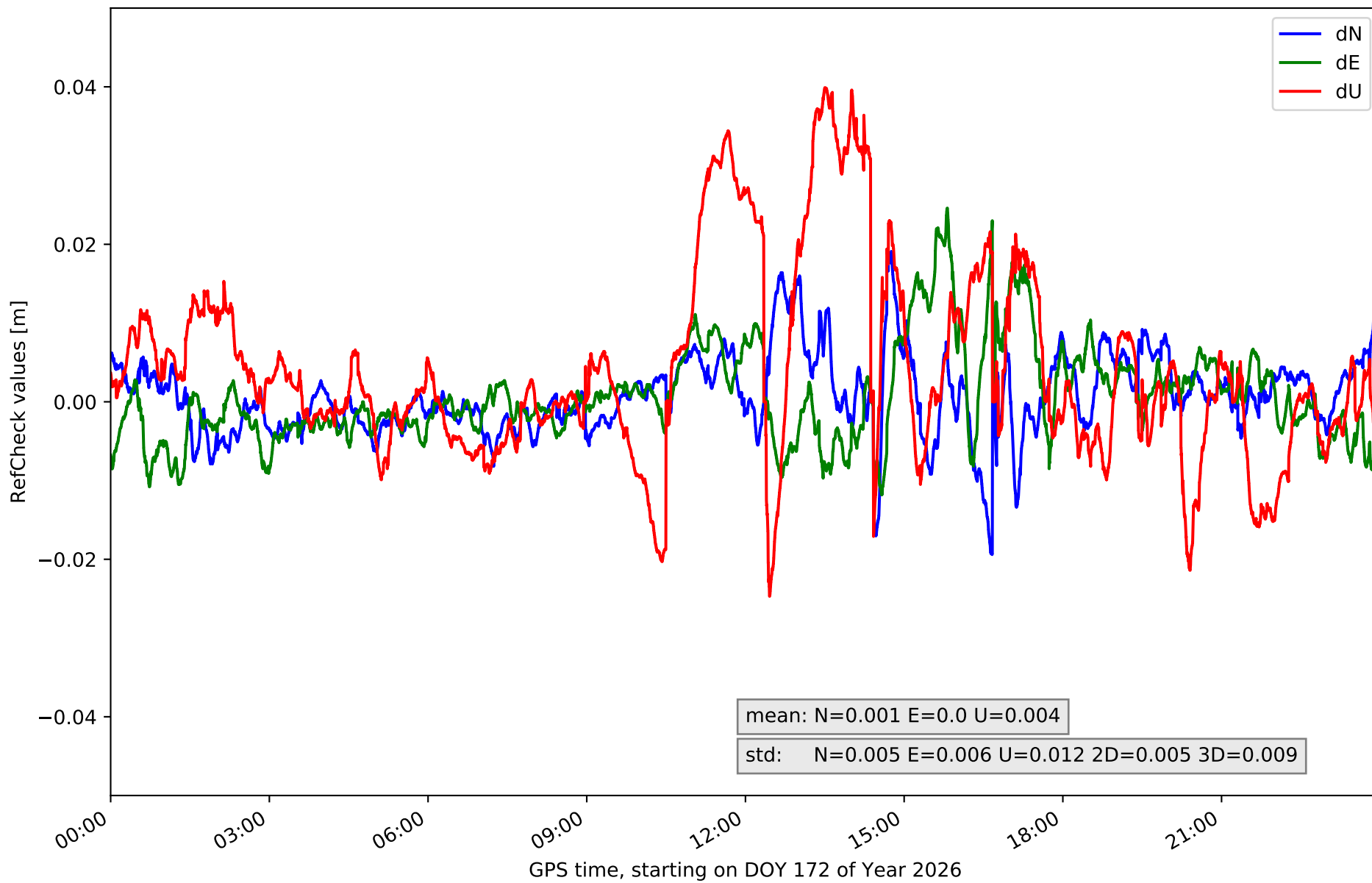

# RefCheck for station SALS in network NET6

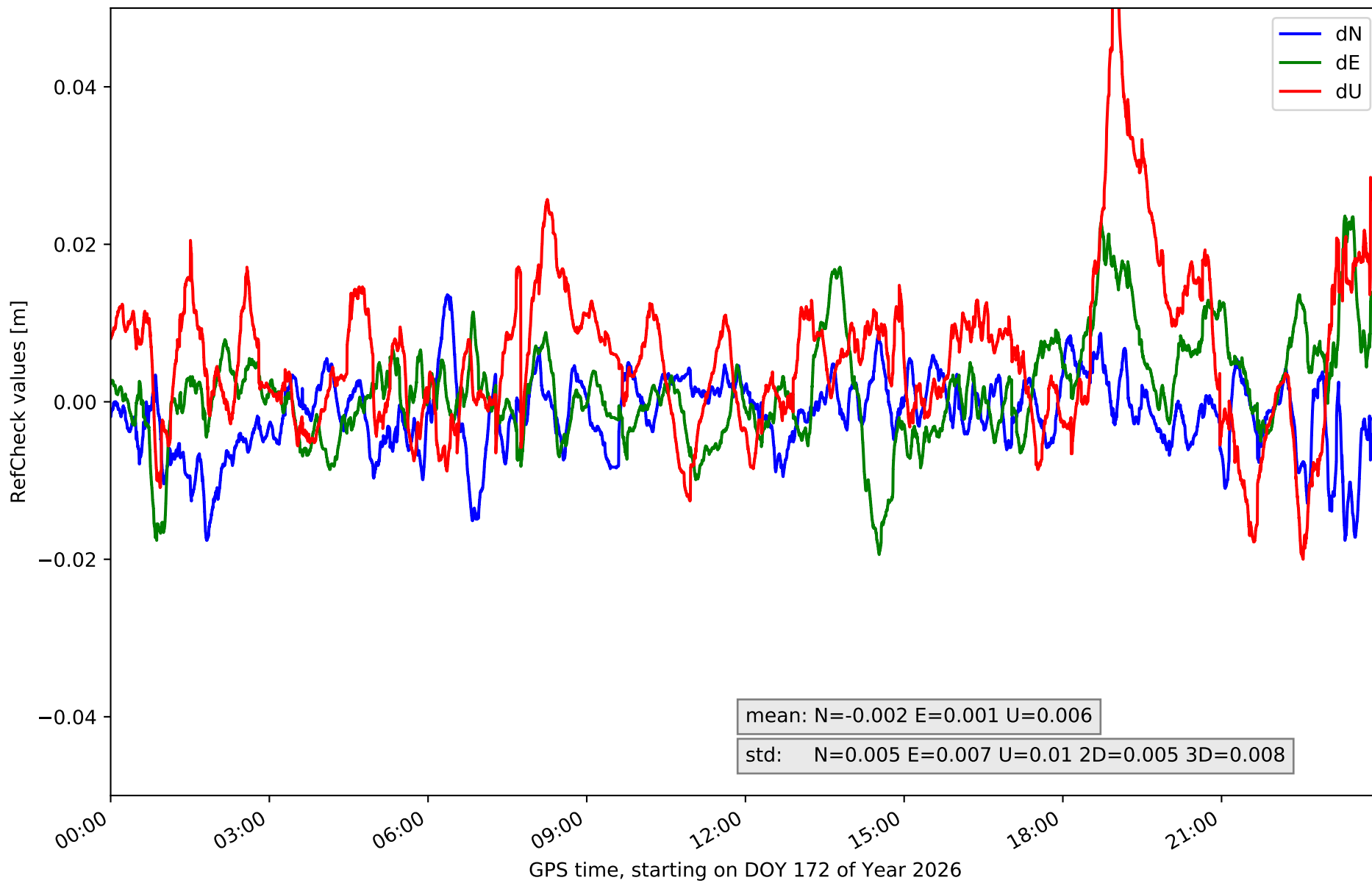

# RefCheck for station SNTG in network NET6

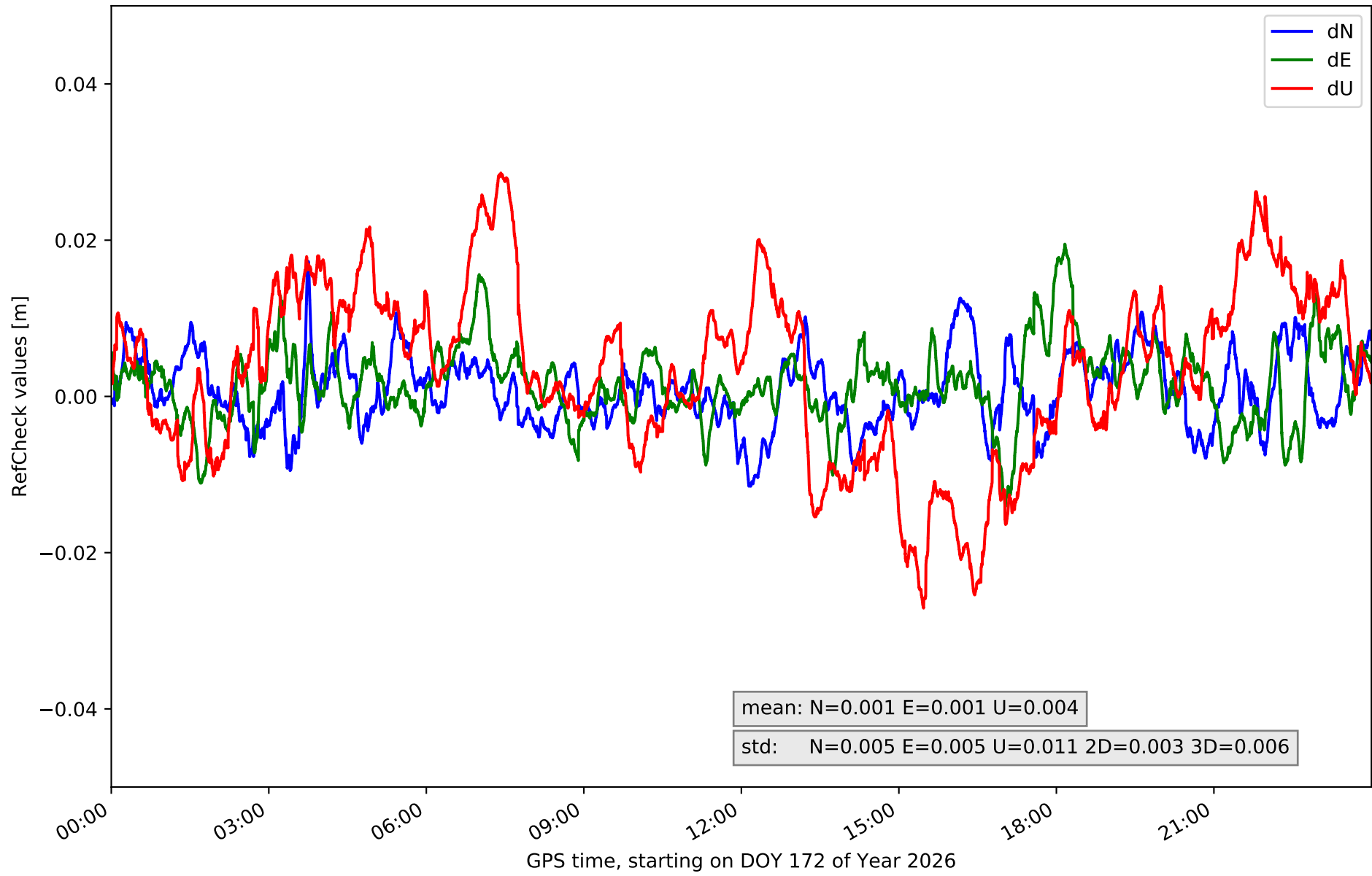

RefCheck for station VBLO in network NET6

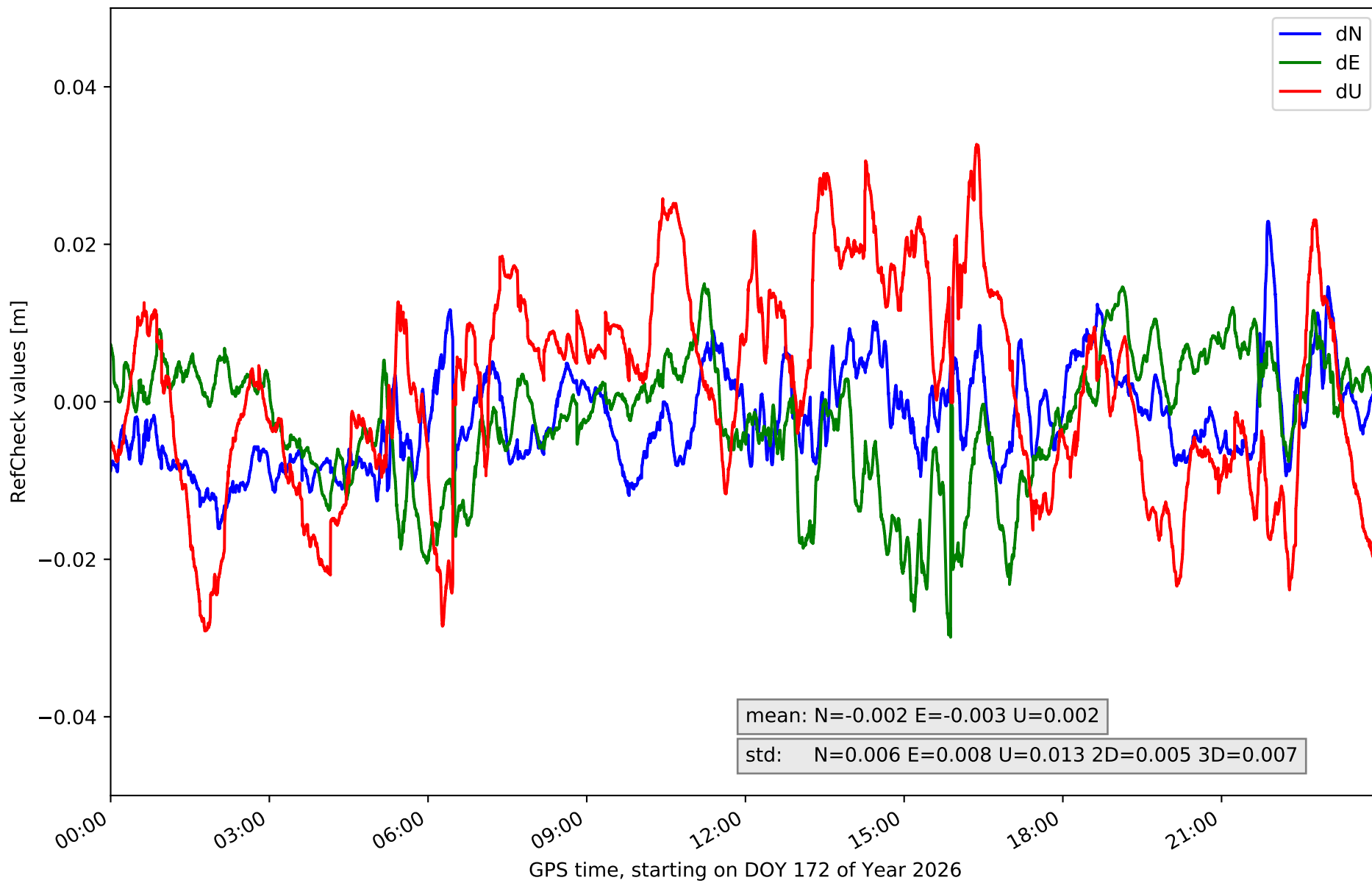

# RefCheck for station VEG1 in network NET6

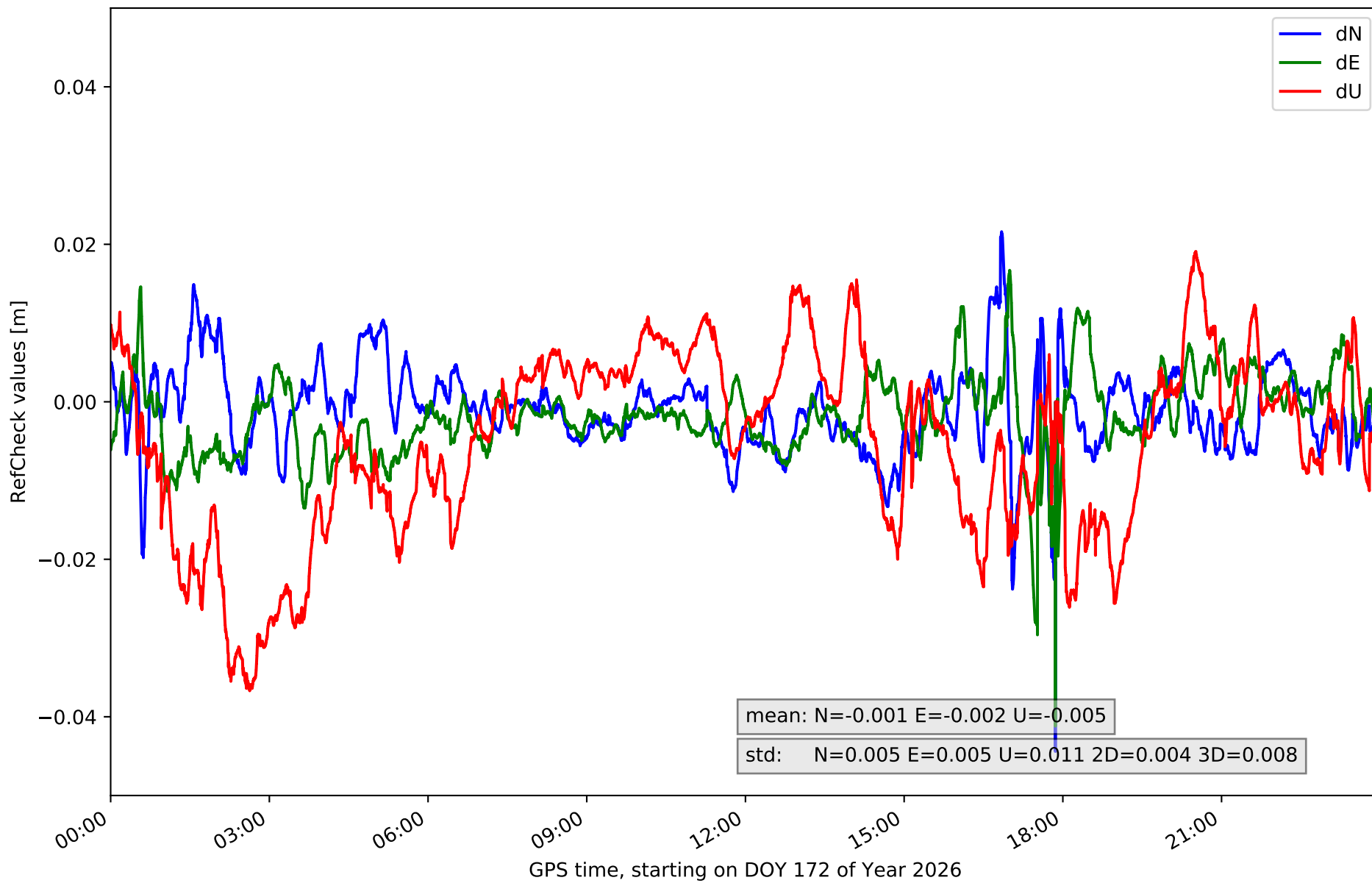

# RefCheck for station VIGO in network NET6

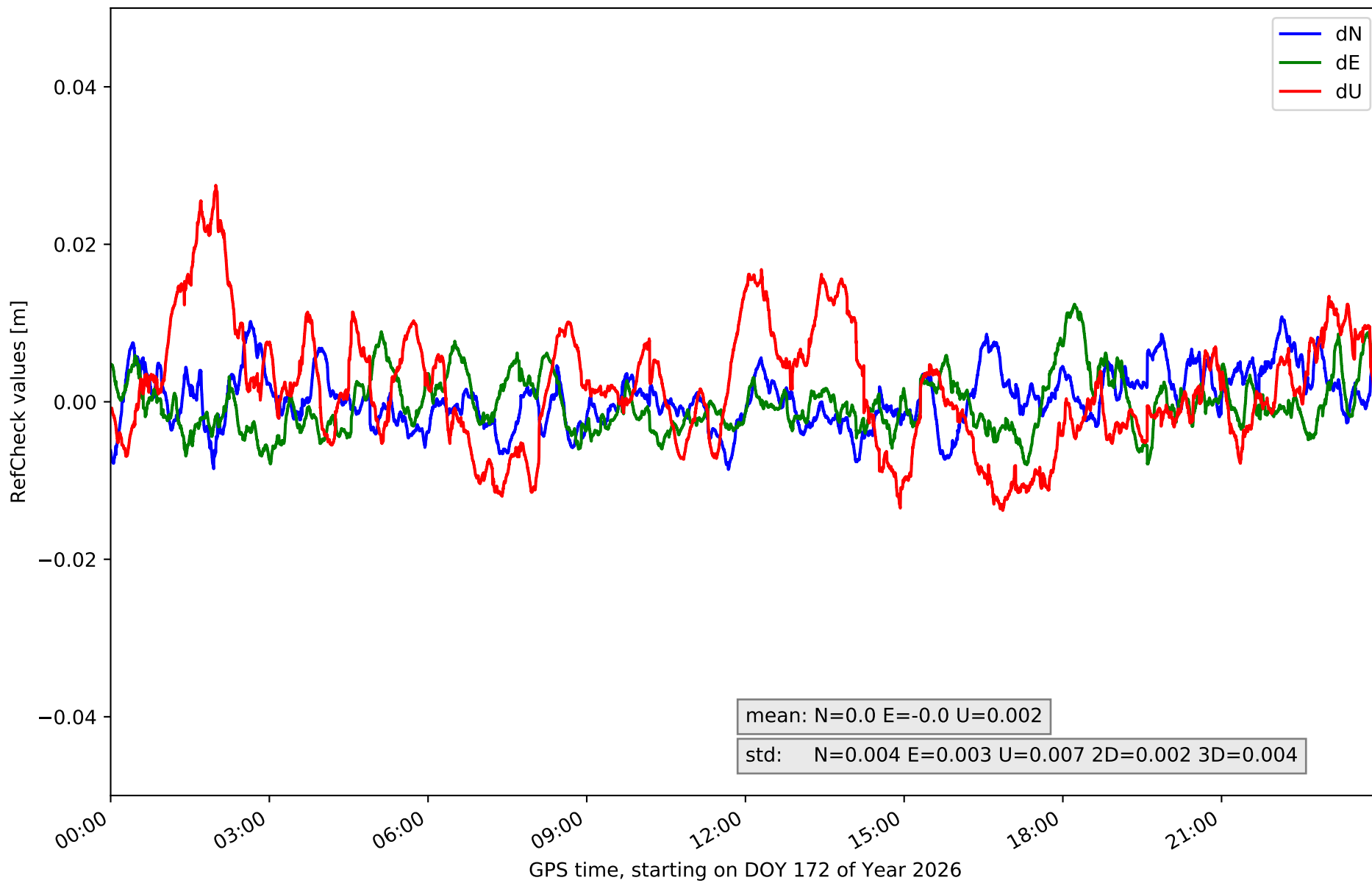

## RefCheck values for network NET6

Station	Nmin	Nmax	Nstd	Emin	Emax	Estd	Umin	Umax	Ustd	std2D	std3D	#2D > 0.01	% 2D > 0.01	#3D > 0.02	% 3D > 0.02
ASTO	-0.022	0.015	0.005	-0.03	0.018	0.006	-0.037	0.034	0.011	0.004	0.008	12855	17.3	11726	15.7
BURB	-0.02	0.018	0.006	-0.012	0.018	0.005	-0.034	0.032	0.01	0.005	0.007	15943	21.4	9202	12.4
CNAR	-0.028	0.023	0.006	-0.029	0.023	0.007	-0.057	0.048	<b>0.016</b>	<b>0.006</b>	<b>0.011</b>	21167	28.4	17073	22.9
FRRL	-0.023	0.011	0.004	-0.015	0.016	0.004	-0.026	0.015	0.008	0.003	0.005	8688	11.7	2950	4.0
GRSL	-0.022	0.017	0.006	-0.015	0.03	0.005	-0.021	0.05	0.009	0.004	0.006	12501	16.8	5796	7.8
GUDI	-0.016	0.015	0.005	-0.014	0.024	0.005	-0.032	0.039	0.011	0.004	0.008	9400	12.6	10626	14.3
LNG1	-0.005	0.018	0.004	-0.011	0.015	0.004	-0.021	0.04	0.01	0.003	0.007	9113	12.2	9237	12.4
LUAR	-0.019	0.012	0.005	-0.025	0.017	0.007	-0.044	0.024	0.011	0.005	0.008	18506	24.9	17070	22.9
LUGO	-0.041	<b>0.037</b>	0.006	-0.03	<b>0.042</b>	0.006	<b>-0.06</b>	<b>0.06</b>	0.011	<b>0.006</b>	0.009	16174	21.7	11162	15.0
ORTG	-0.018	0.028	0.006	-0.04	0.023	0.006	-0.043	0.044	0.011	0.005	0.008	17092	23.0	19017	25.5
PONF	<b>-0.075</b>	0.03	<b>0.008</b>	-0.035	0.038	0.007	-0.042	0.04	<b>0.016</b>	<b>0.006</b>	0.01	26018	34.9	<b>24265</b>	<b>32.6</b>
PSBR	-0.036	0.024	0.006	-0.023	0.032	0.006	<b>-0.06</b>	0.049	<b>0.016</b>	0.004	<b>0.011</b>	15864	21.3	18648	25.0
RODI	-0.019	0.019	0.005	-0.012	0.025	0.006	-0.025	0.04	0.012	0.005	0.009	12602	16.9	14054	18.9
SALS	-0.018	0.014	0.005	-0.019	0.024	0.007	-0.02	0.055	0.01	0.005	0.008	14779	19.8	8015	10.8
SNTG	-0.011	0.017	0.005	-0.014	0.019	0.005	-0.027	0.029	0.011	0.003	0.006	7691	10.3	8820	11.8
VBLO	-0.016	0.023	0.006	-0.03	0.015	<b>0.008</b>	-0.029	0.033	0.013	0.005	0.007	<b>29407</b>	<b>39.5</b>	19088	25.6
VEG1	-0.044	0.022	0.005	<b>-0.041</b>	0.017	0.005	-0.037	0.019	0.011	0.004	0.008	10541	14.2	11309	15.2
VIGO	-0.009	0.011	0.004	-0.008	0.012	0.003	-0.014	0.028	0.007	0.002	0.004	1050	1.4	1467	2.0
<b>Mean</b>	<b>-0.025</b>	<b>0.02</b>	<b>0.005</b>	<b>-0.022</b>	<b>0.023</b>	<b>0.006</b>	<b>-0.035</b>	<b>0.038</b>	<b>0.011</b>	<b>0.004</b>	<b>0.008</b>	<b>14410.6</b>	<b>19.3</b>	<b>12195.8</b>	<b>16.4</b>
<b>Min/Max</b>	<b>-0.075</b>	<b>0.037</b>	<b>0.008</b>	<b>-0.041</b>	<b>0.042</b>	<b>0.008</b>	<b>-0.06</b>	<b>0.06</b>	<b>0.016</b>	<b>0.006</b>	<b>0.011</b>	<b>29407</b>	<b>39.5</b>	<b>24265</b>	<b>32.6</b>

fixing statistic for network NET6

fixing percentage of	all GNSS	G	R	E	C
using threshold 0.3	92.5	93.9	93.5	94.5	88.5
considering satellites with dual-frequency fixed	89.7	90.2	88.3	91.6	87.5
considering all signals separately	89.9	90.5	88.3	92.0	86.1