

summary for network N01T

timeperiod chosen: from 2026-06-21-00:00:00 until 2026-06-21-23:59:58

average update rate (durations larger than 15 seconds considered as observation gap): 1.8 seconds

average fixing percentage with threshold set to 0.3: 94.5 percent

stations available: 18 of 20

station information:

| | | | | |
|---------------|-------------------------|------|-------------------------|------------------|
| station ALMZ: | antenna: LEIAR20 | LEIM | receiver: LEICA GR50 | height: 1019.454 |
| station ARAJ: | antenna: LEIAR20 | LEIM | receiver: LEICA GR50 | height: 580.917 |
| station ARSP: | antenna: GPPNULLANTENNA | NONE | receiver: LEICA GR50 | height: 638.139 |
| station AVI2: | antenna: TRM59900.00 | SCIS | receiver: TRIMBLE NETR9 | height: 1206.511 |
| station BUIT: | antenna: SEPCHOKE_B3E6 | SPKE | receiver: SEPT POLARX5 | height: 1032.704 |
| station GMSR: | antenna: GPPNULLANTENNA | NONE | receiver: TRIMBLE R750 | height: 864.047 |
| station IGNE: | antenna: LEIAT504GG | LEIS | receiver: LEICA GR50 | height: 766.956 |
| station LABG: | antenna: LEIAR20 | LEIM | receiver: TRIMBLE NETR9 | height: 763.865 |
| station LAB1: | antenna: LEIAR20 | LEIM | receiver: TRIMBLE NETR9 | height: 763.865 |
| station OLM1: | antenna: TRM59900.00 | SCIS | receiver: TRIMBLE NETR9 | height: 829.126 |
| station ORUS: | antenna: TRM57971.00 | TZGD | receiver: TRIMBLE NETR9 | height: 862.752 |
| station MAD1: | antenna: LEIAR20 | LEIM | receiver: LEICA GR50 | height: 724.477 |
| station NVDA: | antenna: GPPNULLANTENNA | NONE | receiver: TRIMBLE R750 | height: 933.477 |
| station PEN1: | antenna: GPPNULLANTENNA | NONE | receiver: LEICA GR30 | height: 814.545 |
| station RIA1: | antenna: TRM59900.00 | SCIS | receiver: TRIMBLE NETR9 | height: 1263.773 |
| station SGVA: | antenna: GPPNULLANTENNA | NONE | receiver: LEICA GR50 | height: 1076.311 |
| station SMDV: | antenna: TPSCR.G3 | TPSH | receiver: TPS NET-G5 | height: 670.78 |
| station TALV: | antenna: TPSCR.G5 | TPSH | receiver: TPS NET-G5 | height: 458.345 |
| station YEB1: | antenna: LEIAR25 | NONE | receiver: LEICA GR25 | height: 975.396 |

Processing rate in network N01T

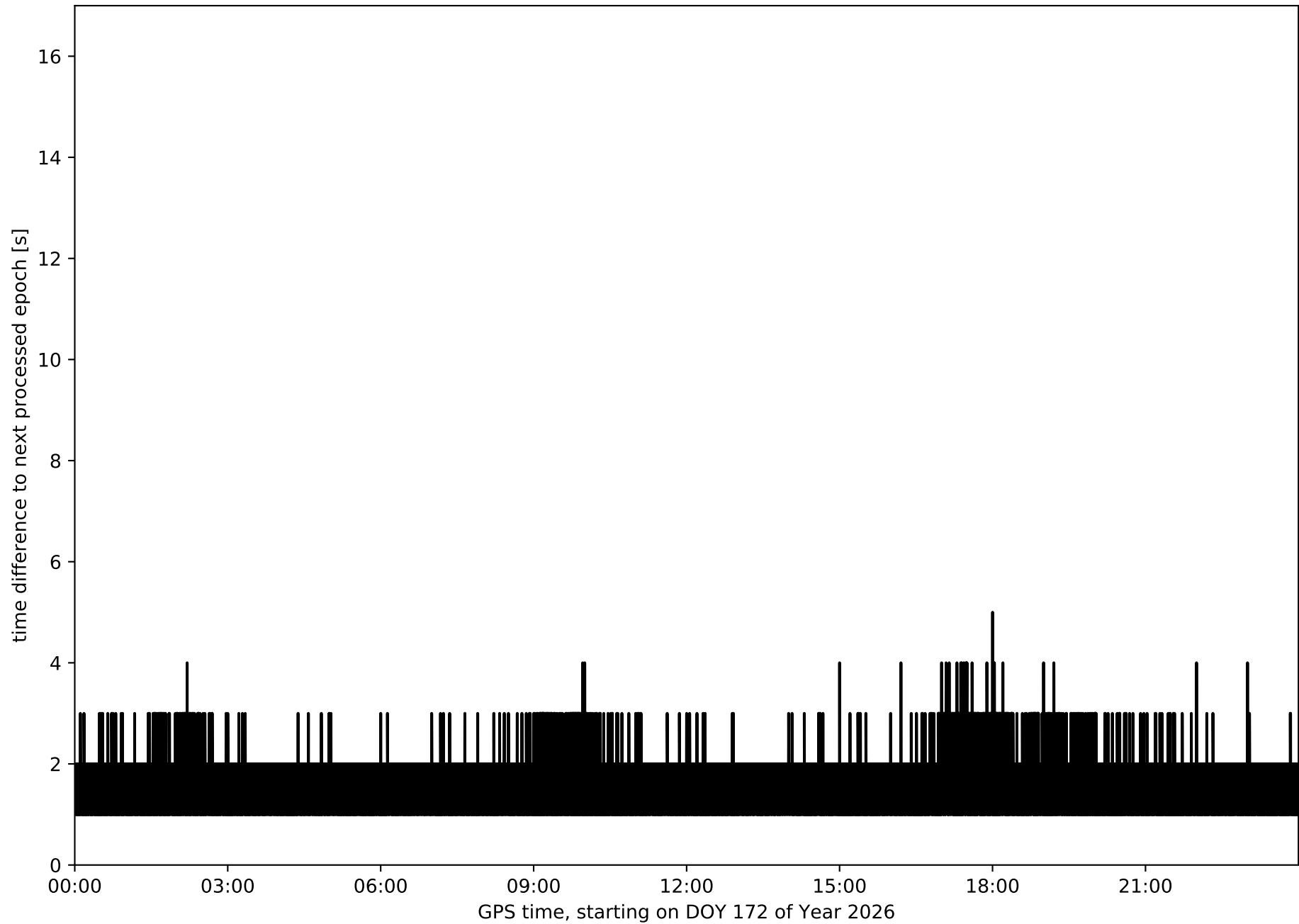

Histogram of the processing rate in network N01T (durations larger 15 seconds neglected)

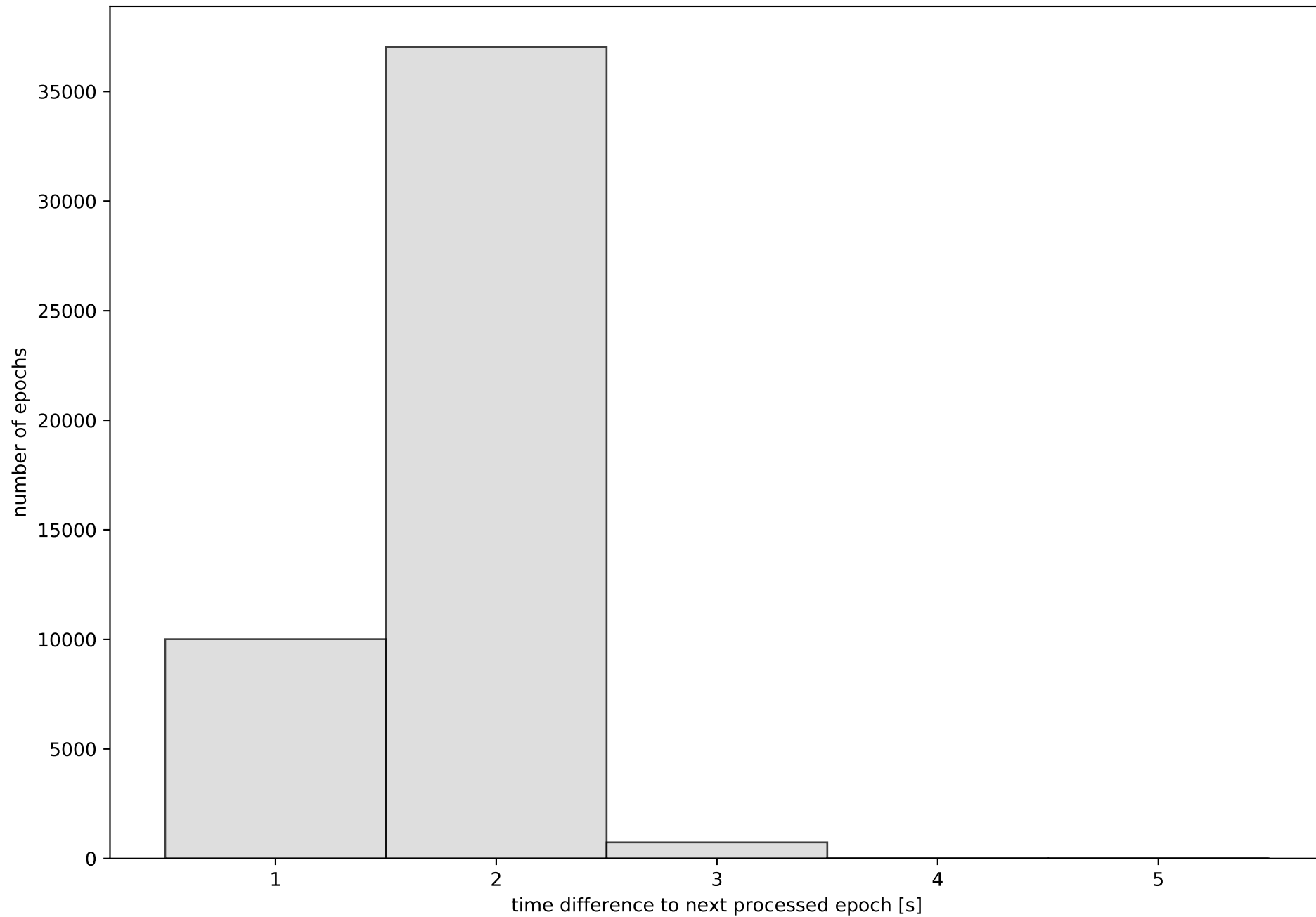

Network N01T with threshold set to 0.3

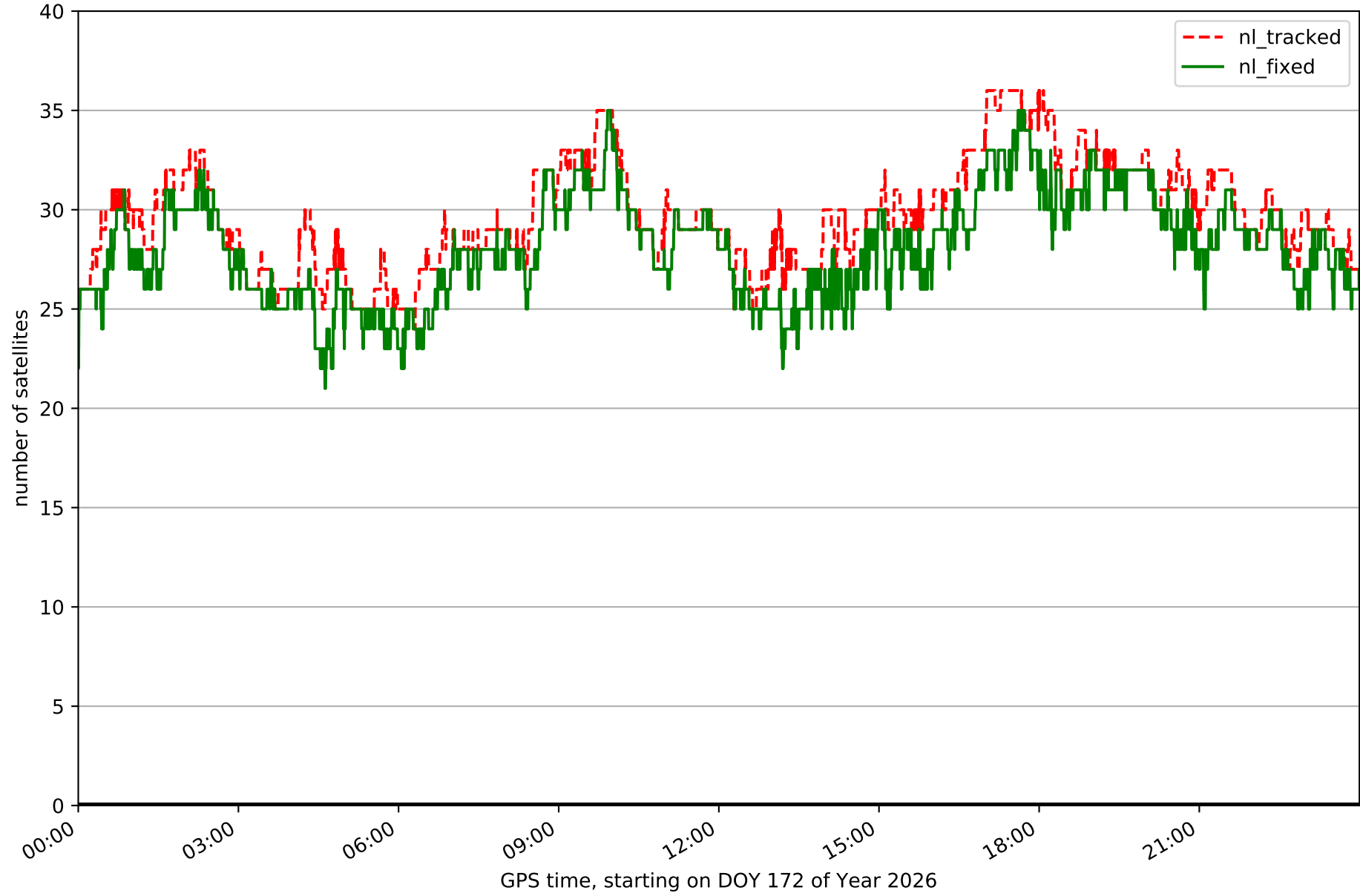

Fixing percentage of satellites in network N01T with threshold set to 0.3

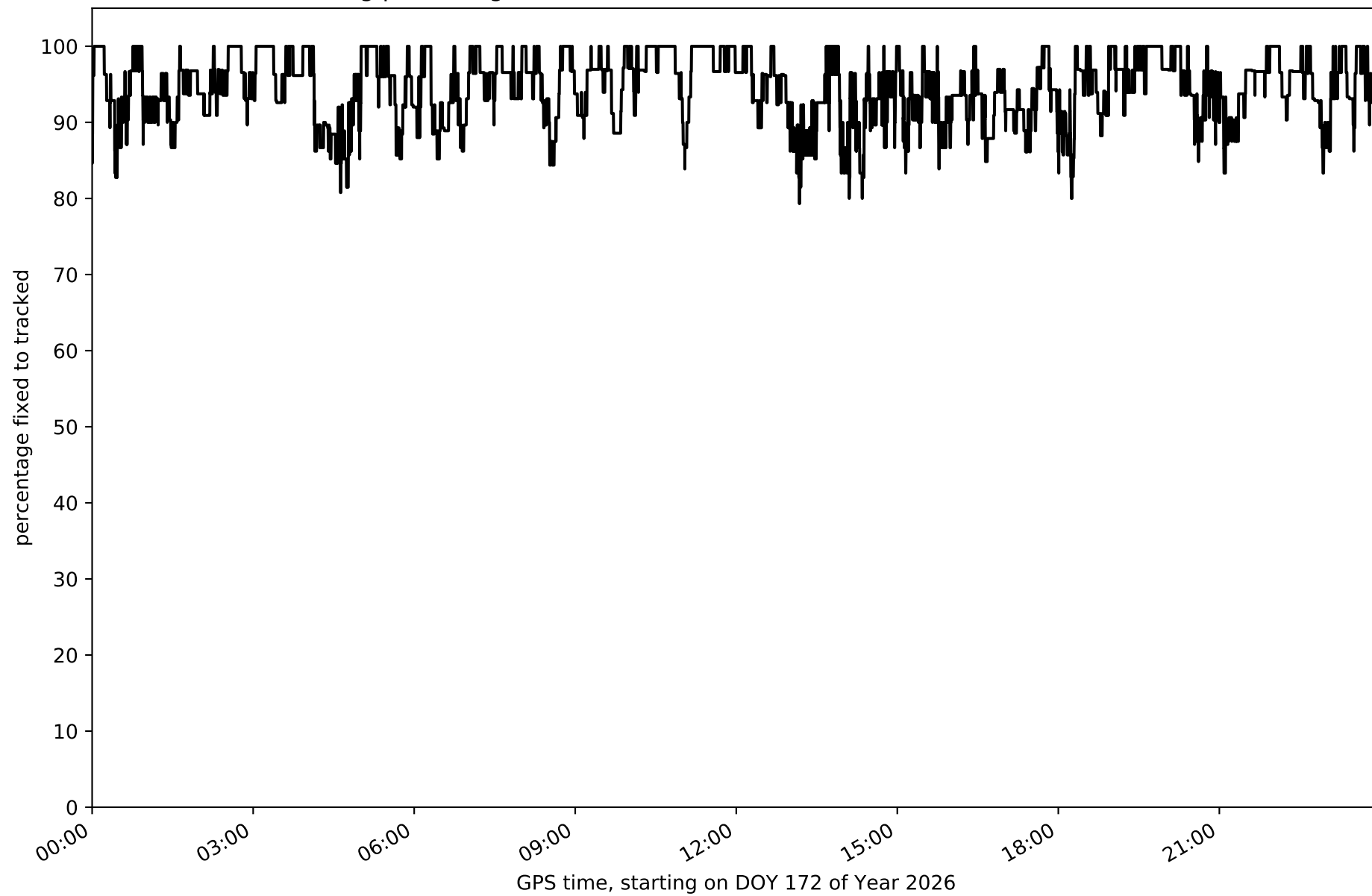

Network N01T - only GPS with threshold set to 0.3

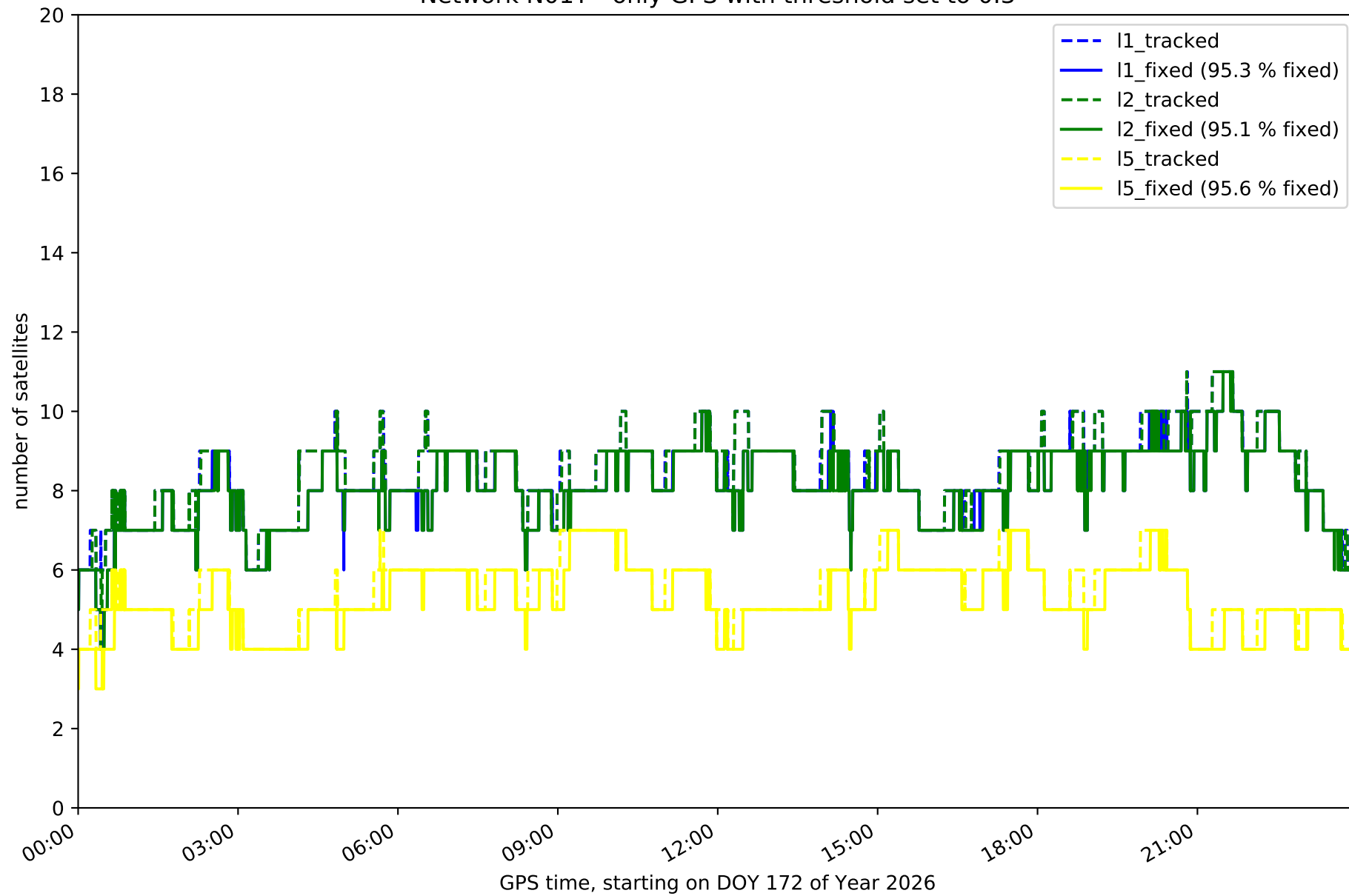

Network N01T - only GLONASS with threshold set to 0.3

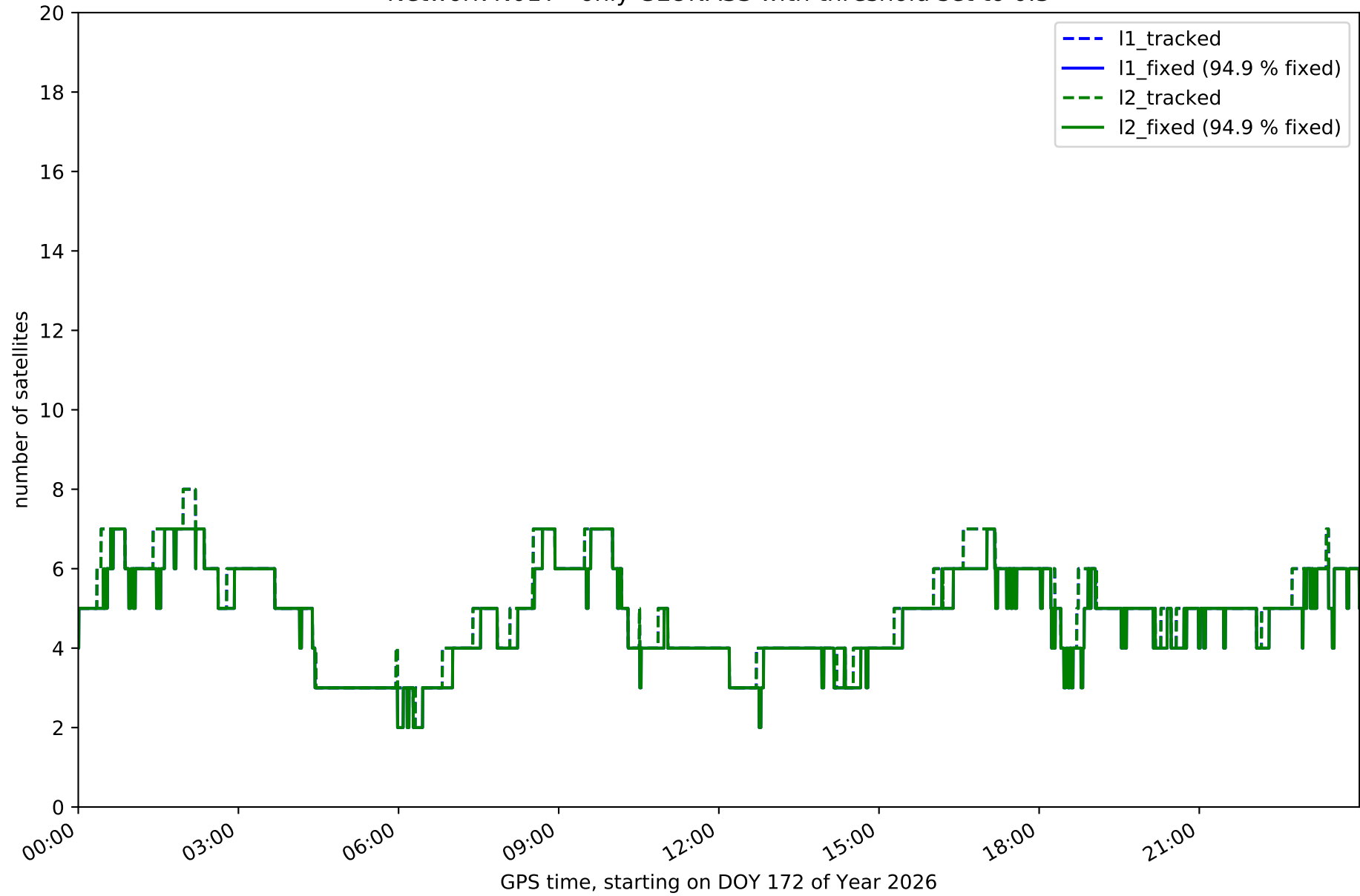

Network N01T - only BDS with threshold set to 0.3

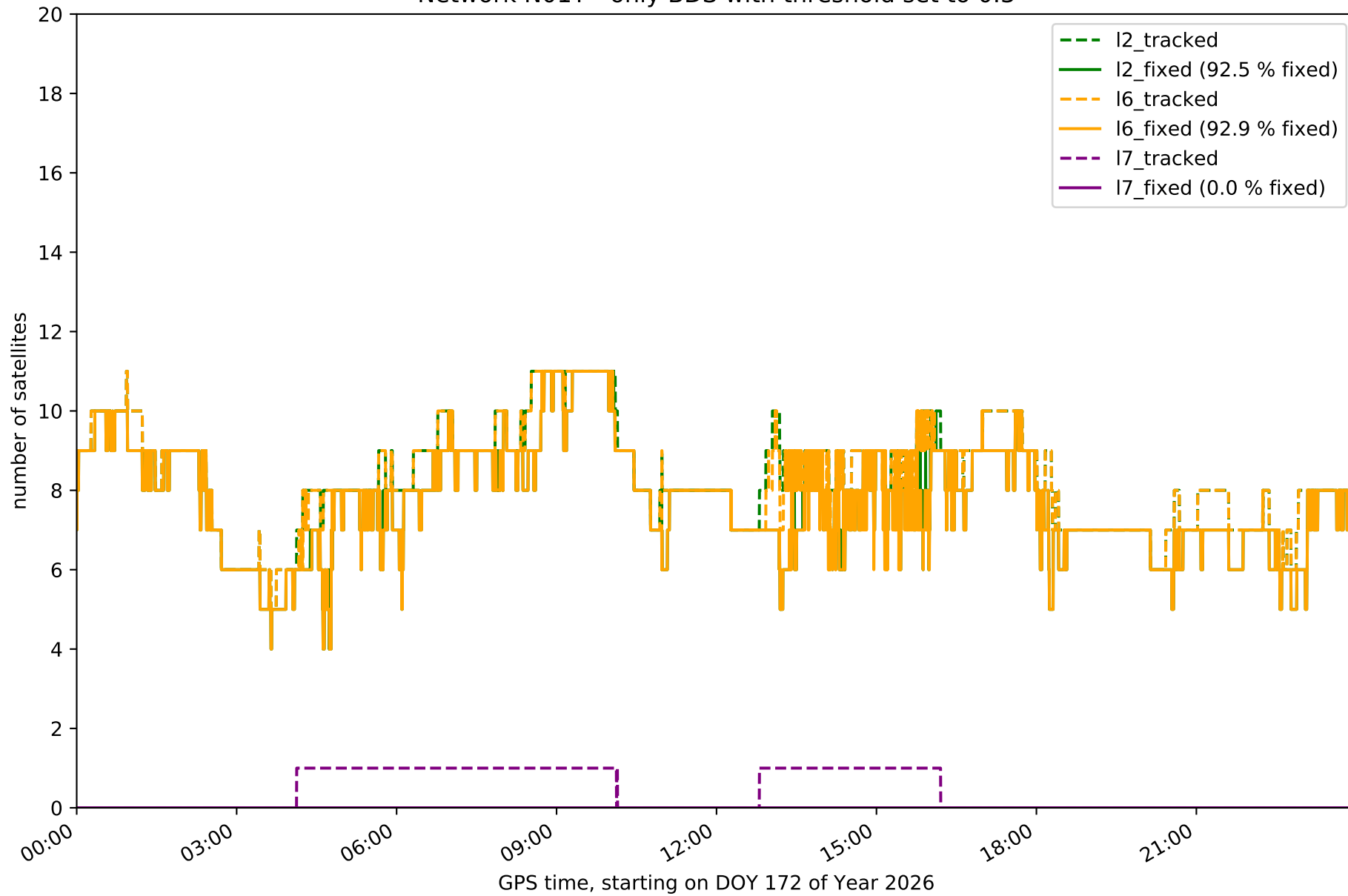

Network N01T - only Galileo with threshold set to 0.3

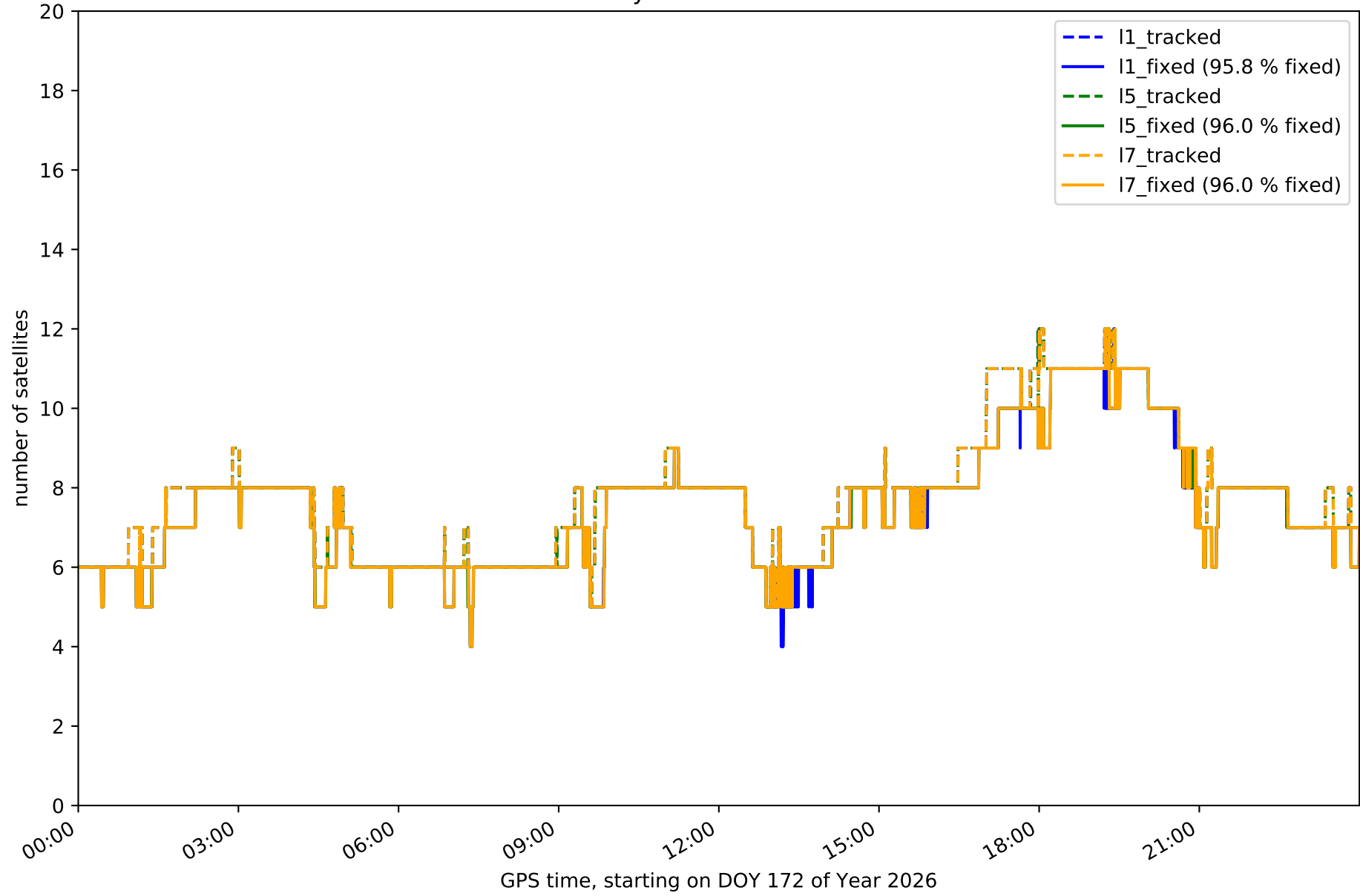

Station ALMZ in network N01T

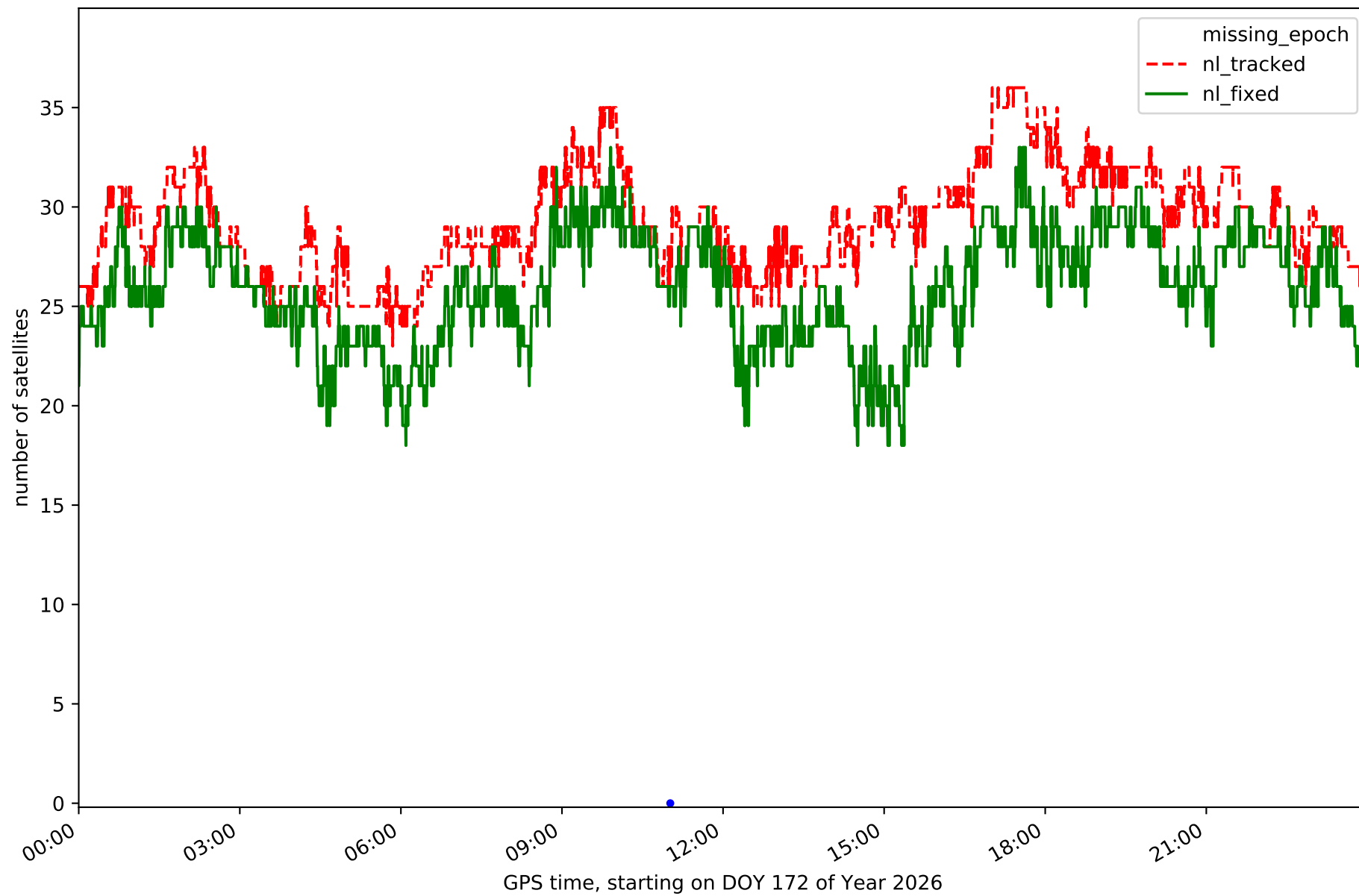

Station ARAJ in network N01T

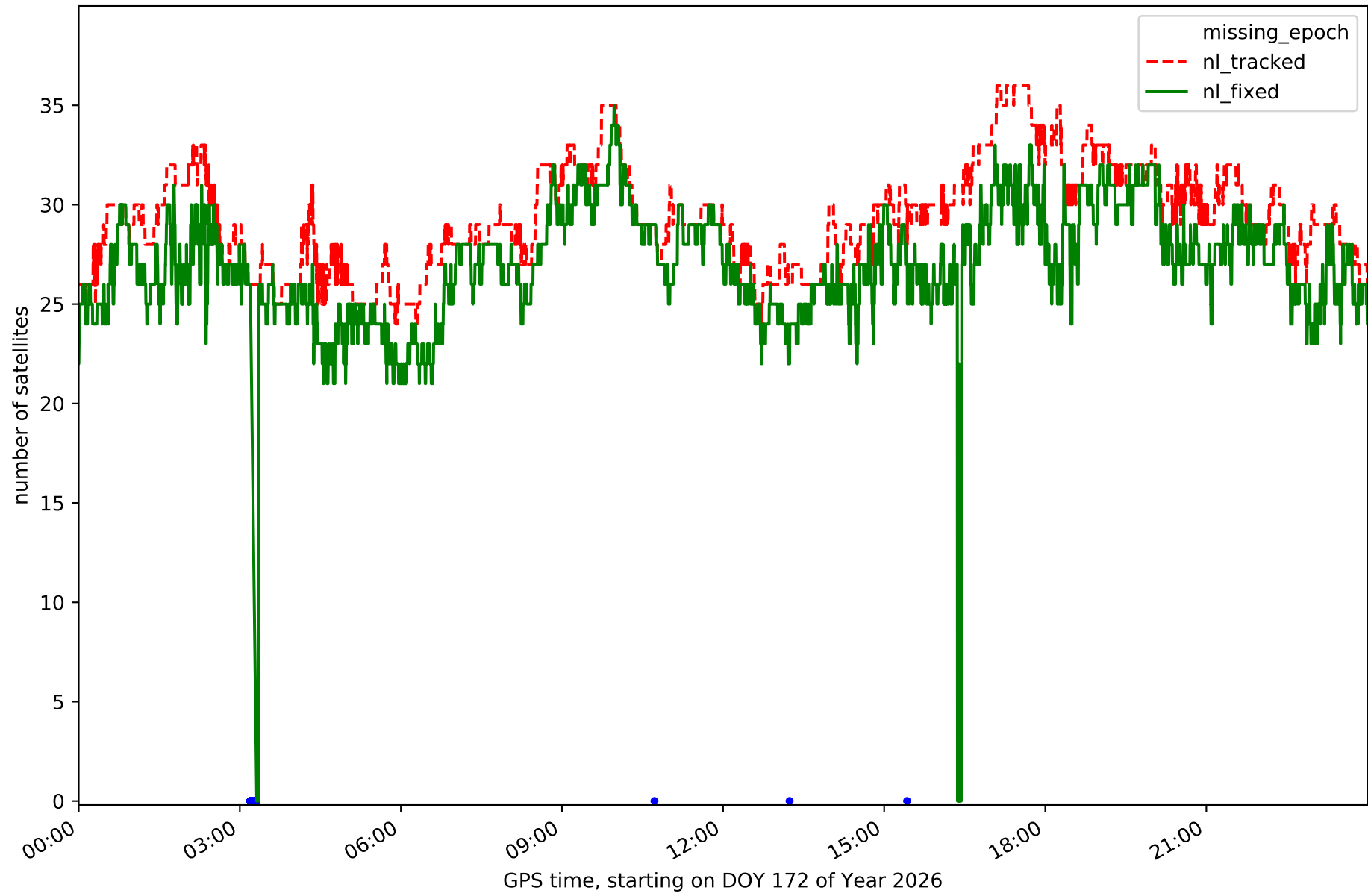

Station ARSP in network N01T

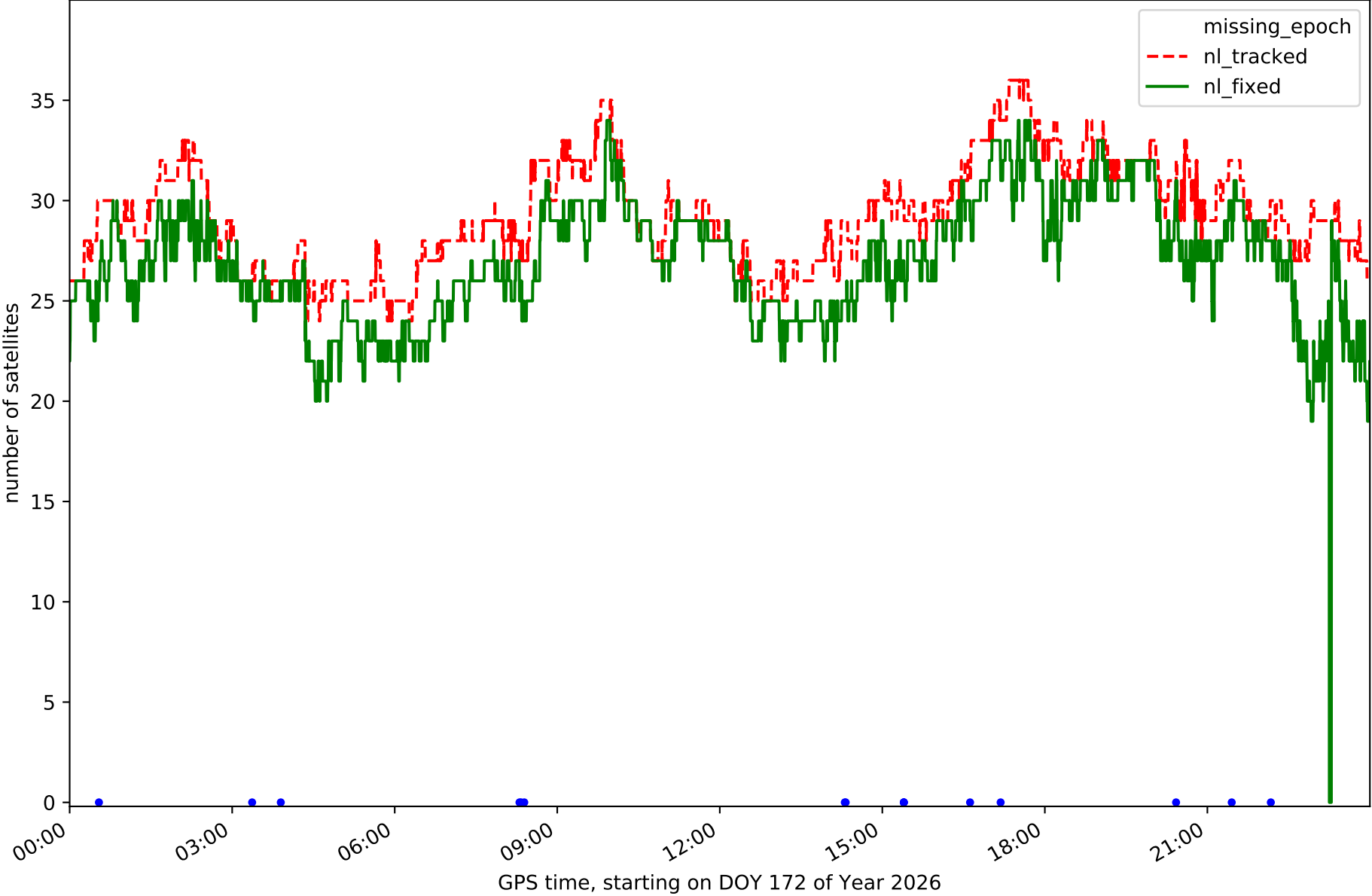

Station AVI2 in network N01T

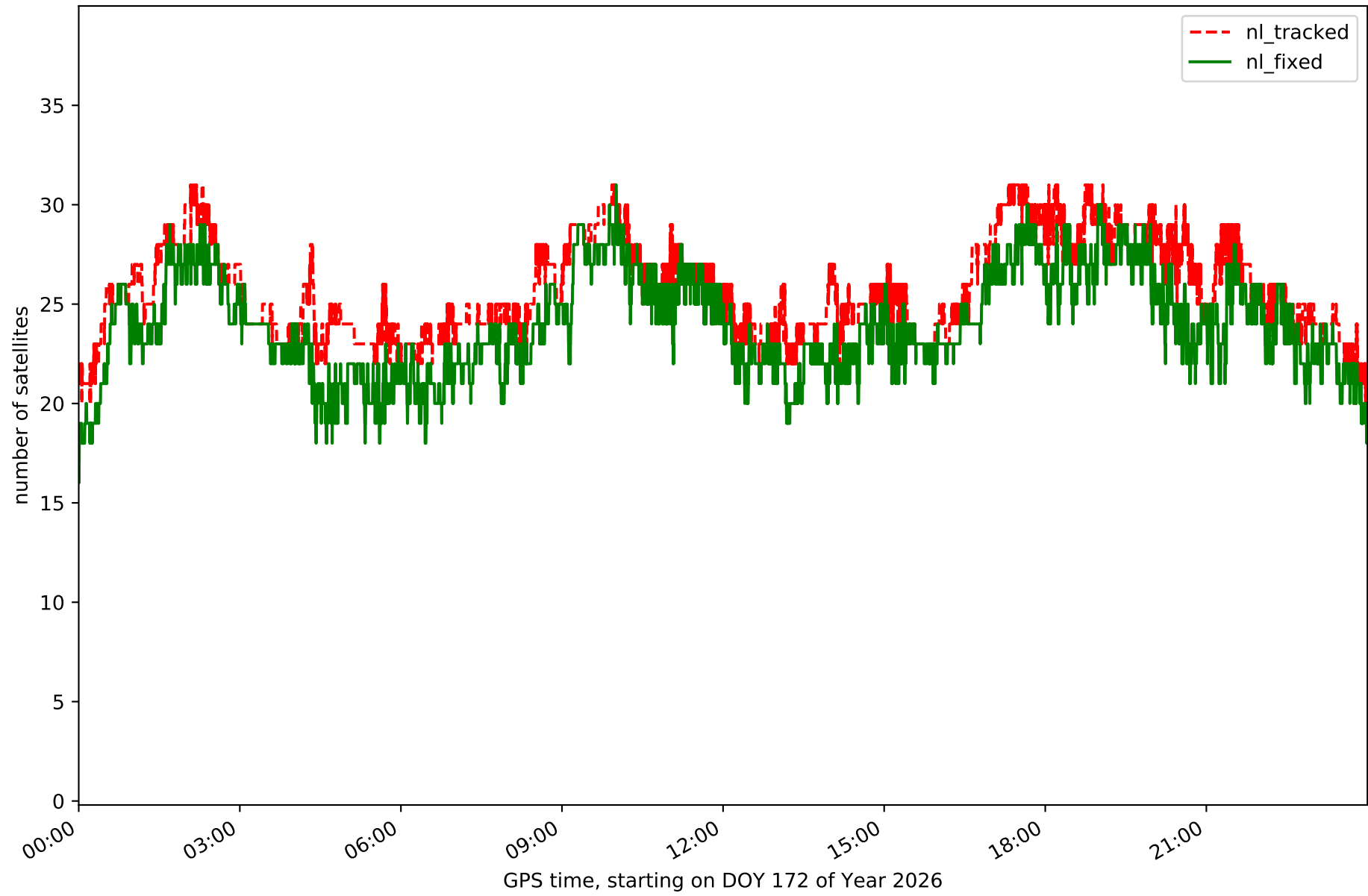

Station BUIT in network N01T

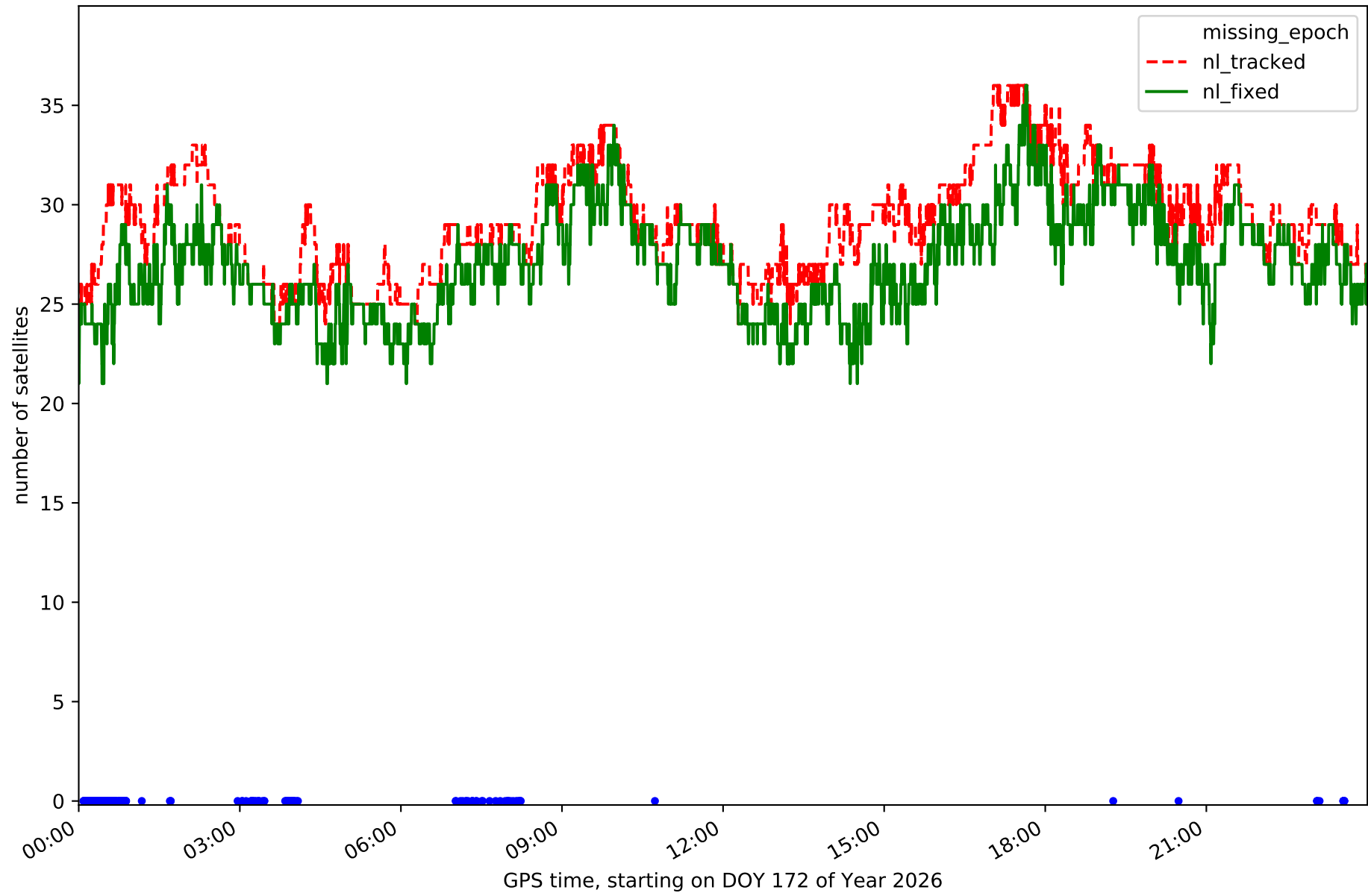

Station GMSR in network N01T

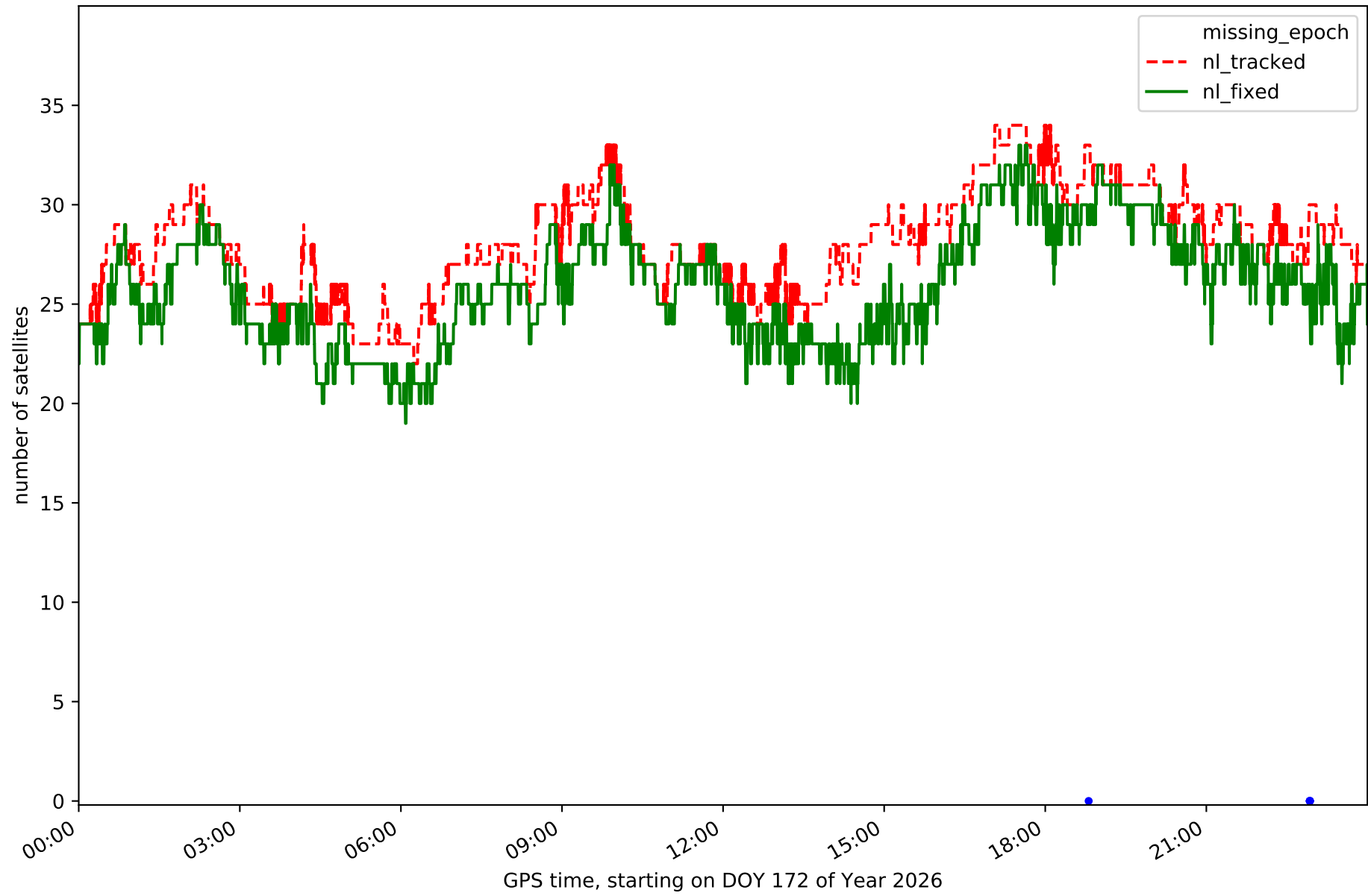

Station IGNE in network N01T

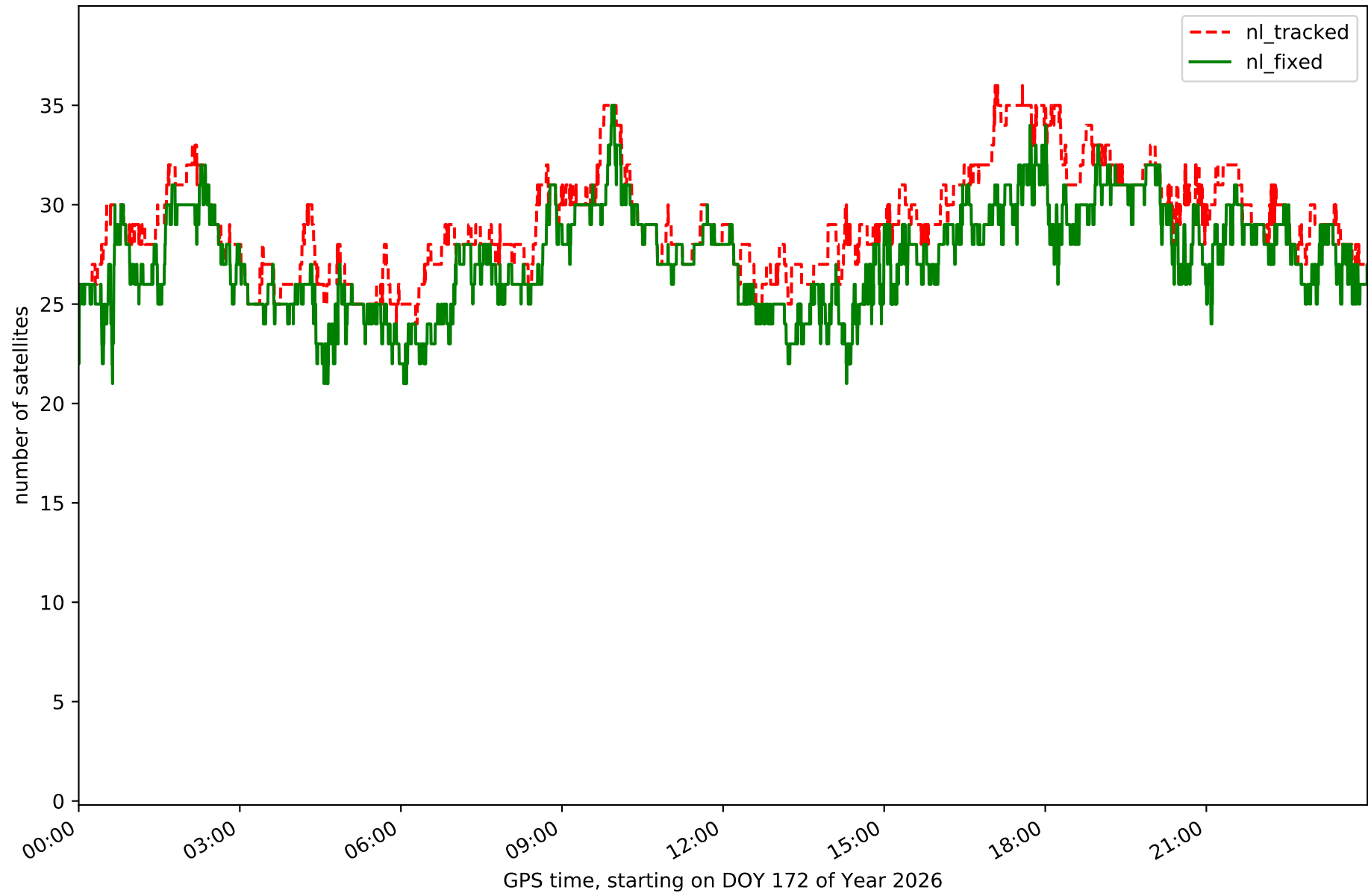

Station LABG in network N01T

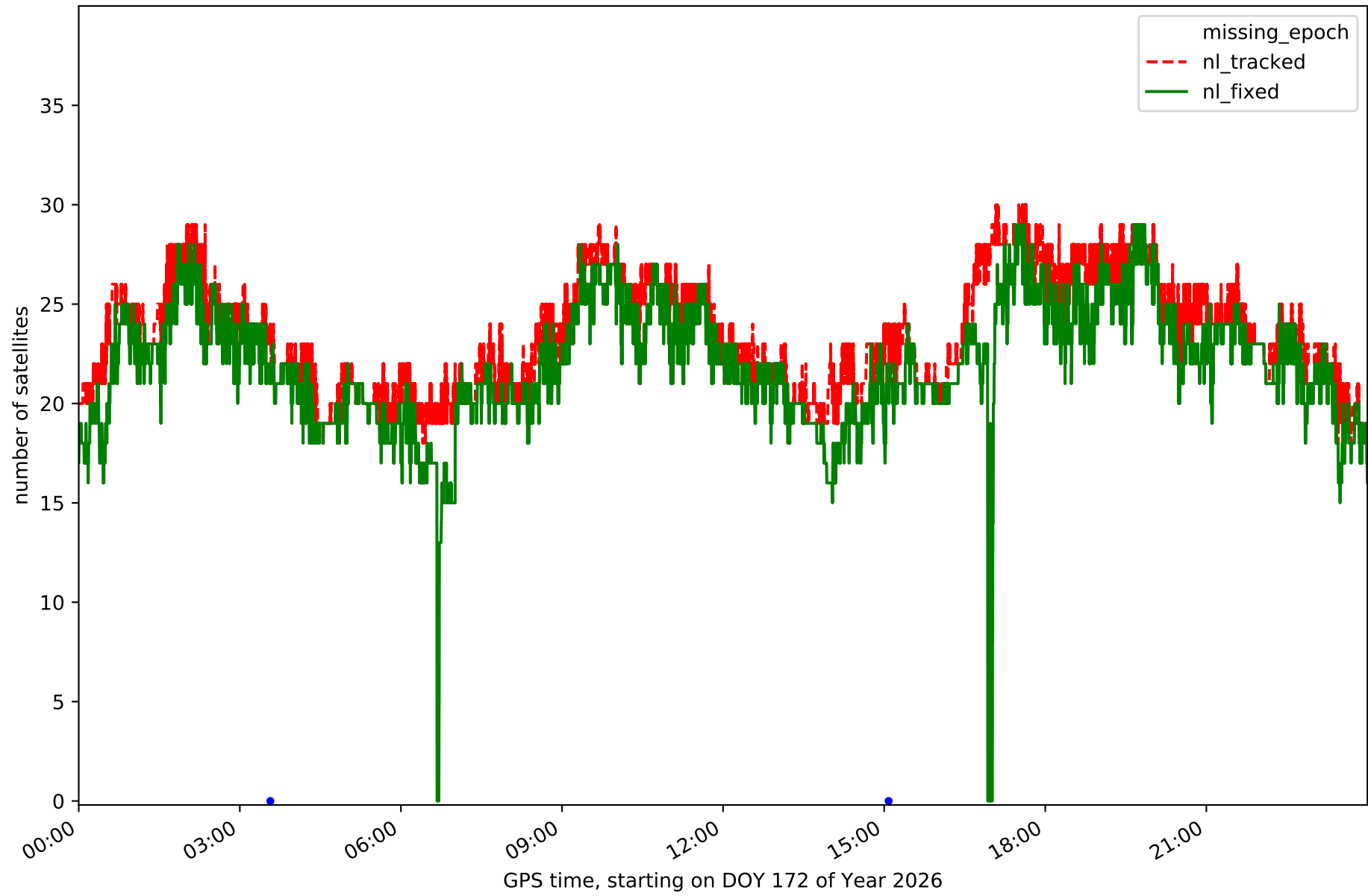

Station OLM1 in network N01T

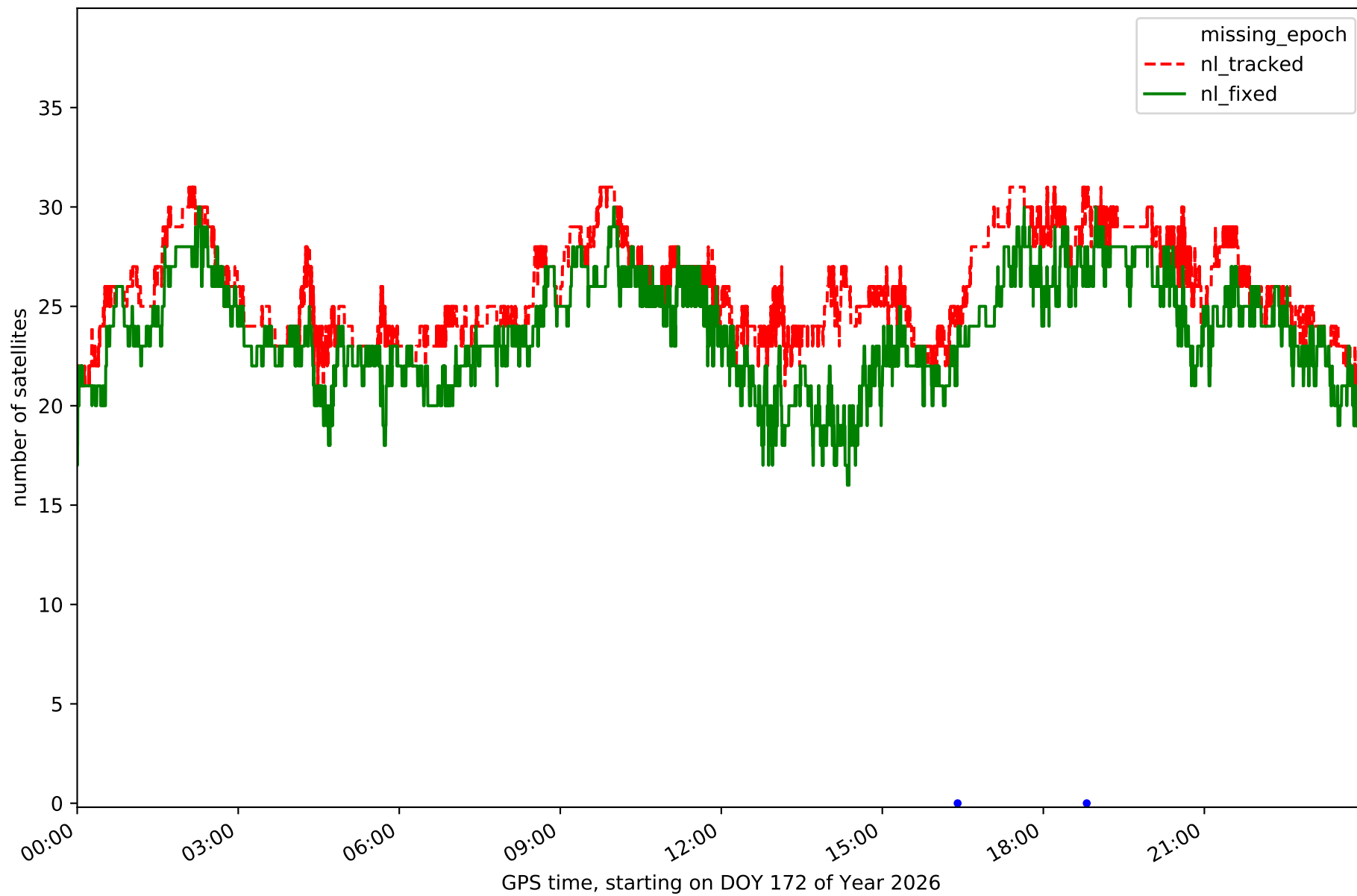

Station ORUS in network N01T

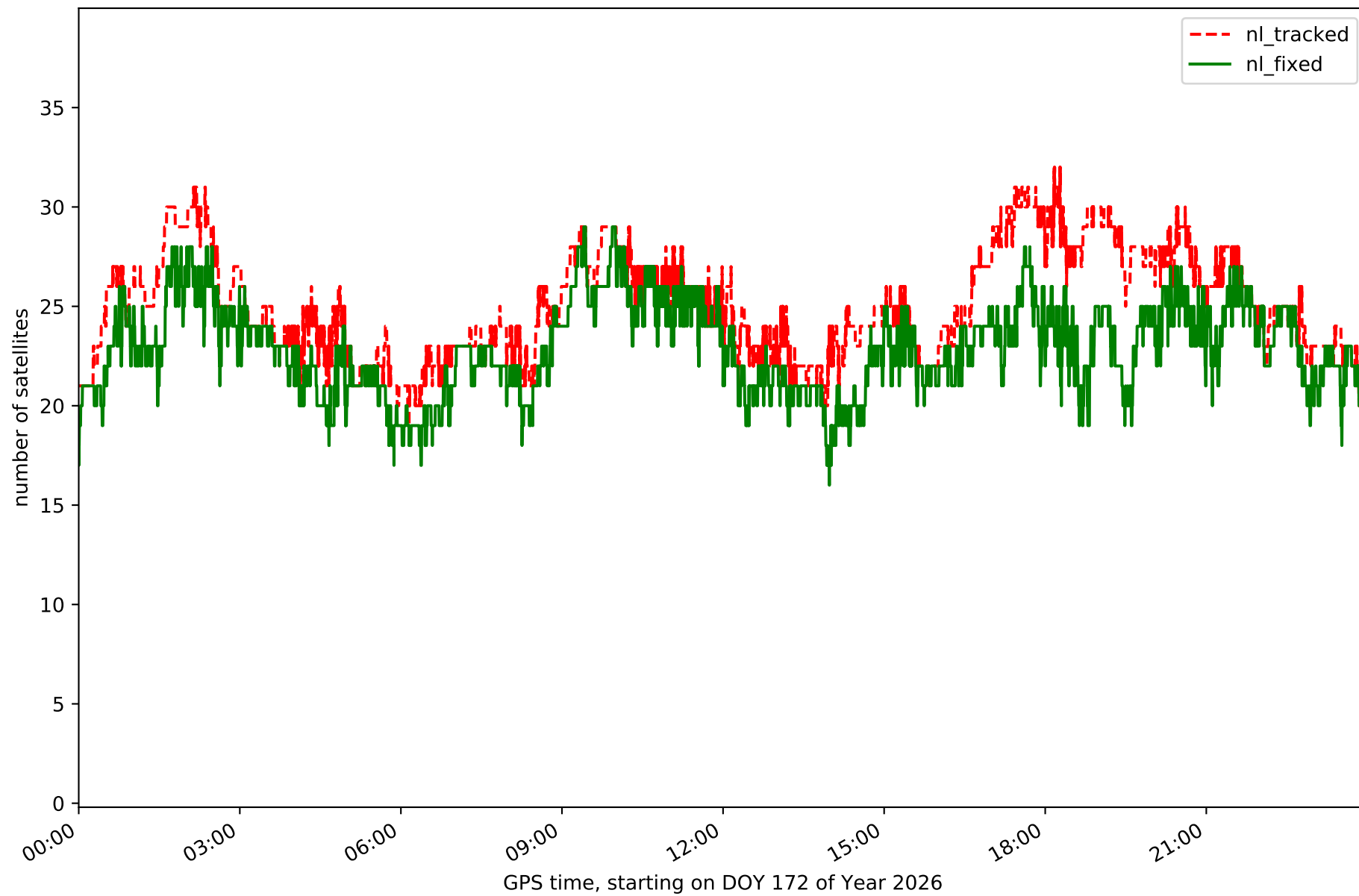

Station MAD1 in network N01T

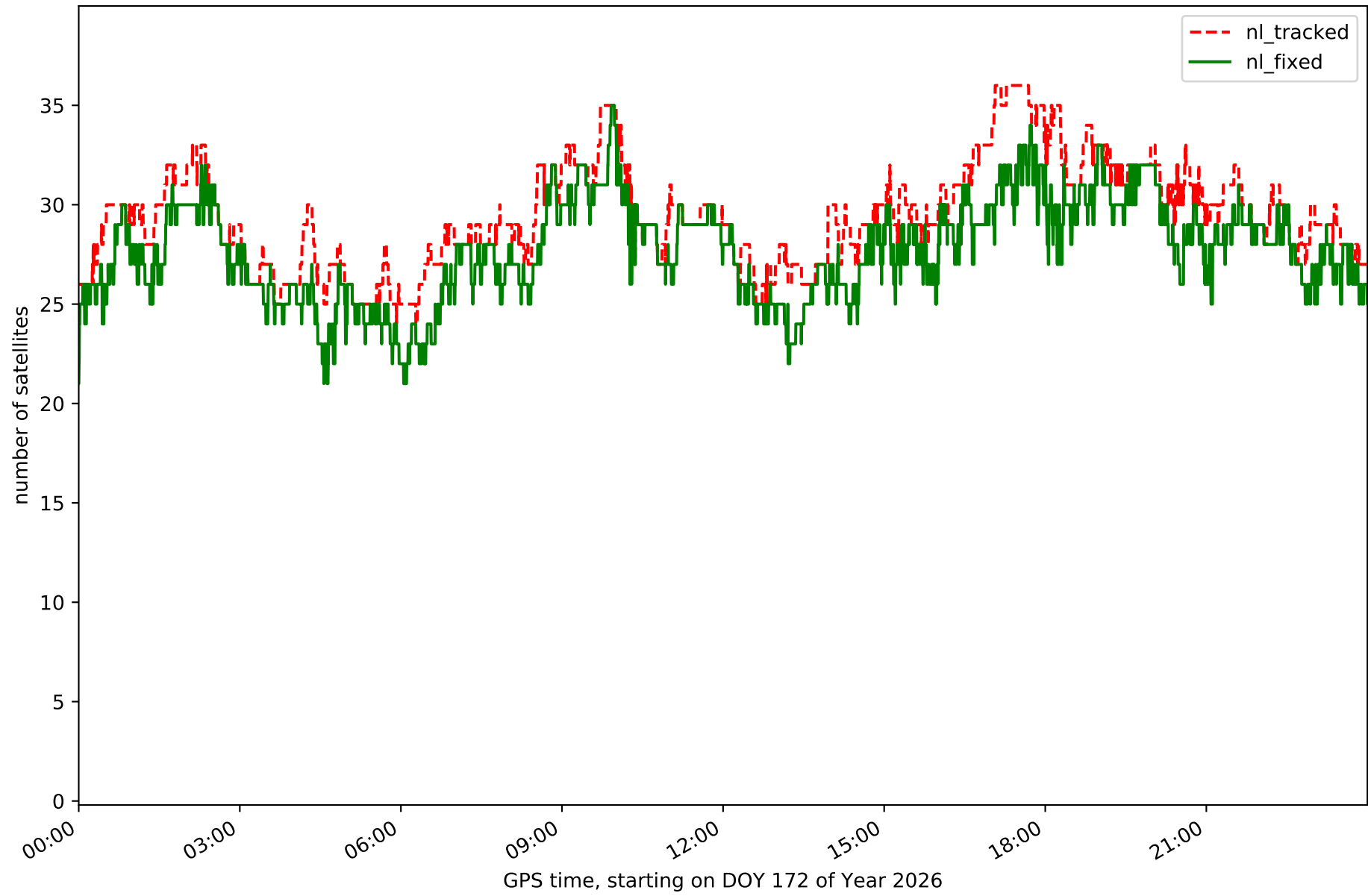

Station NVDA in network N01T

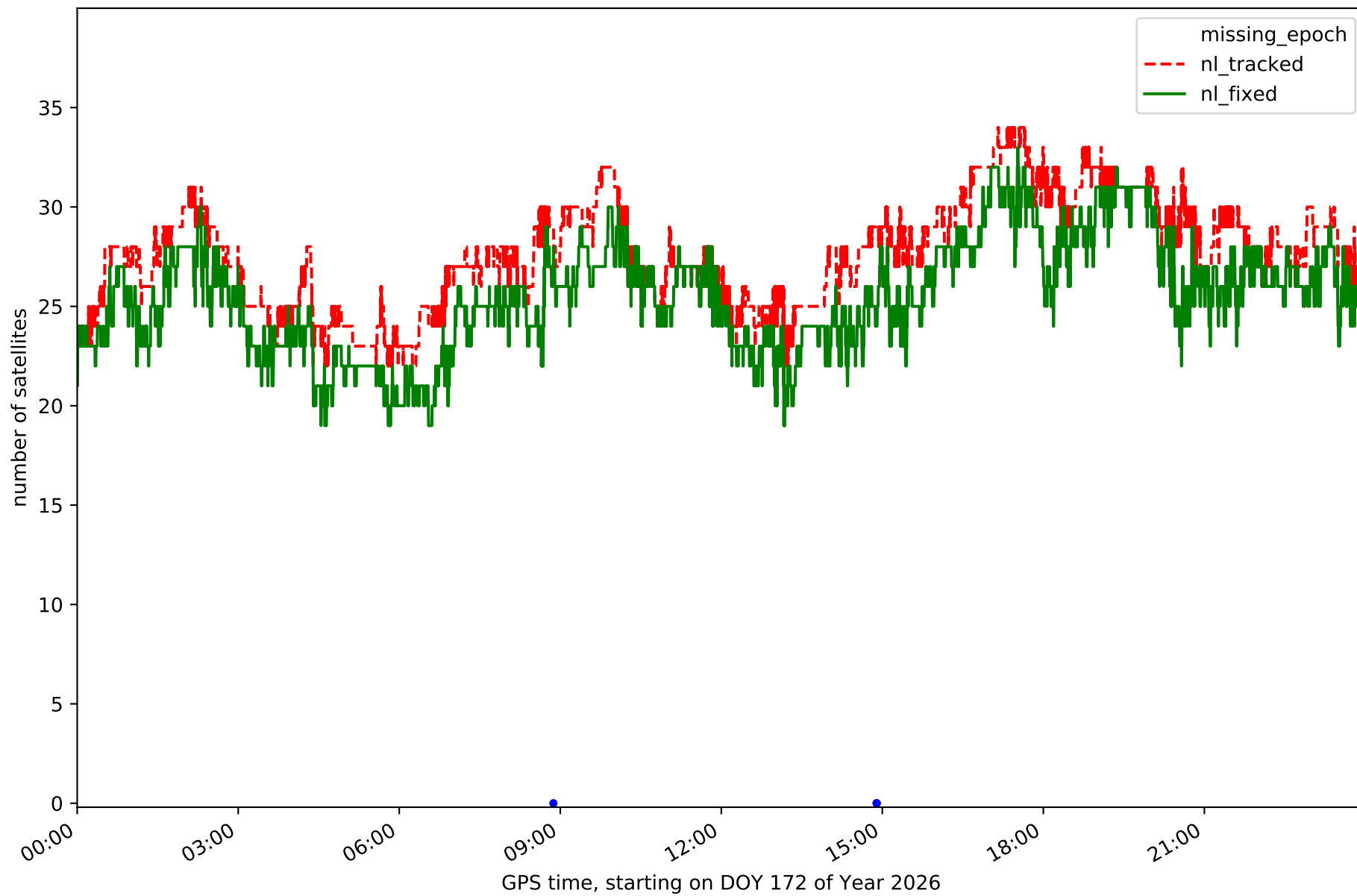

Station PEN1 in network N01T

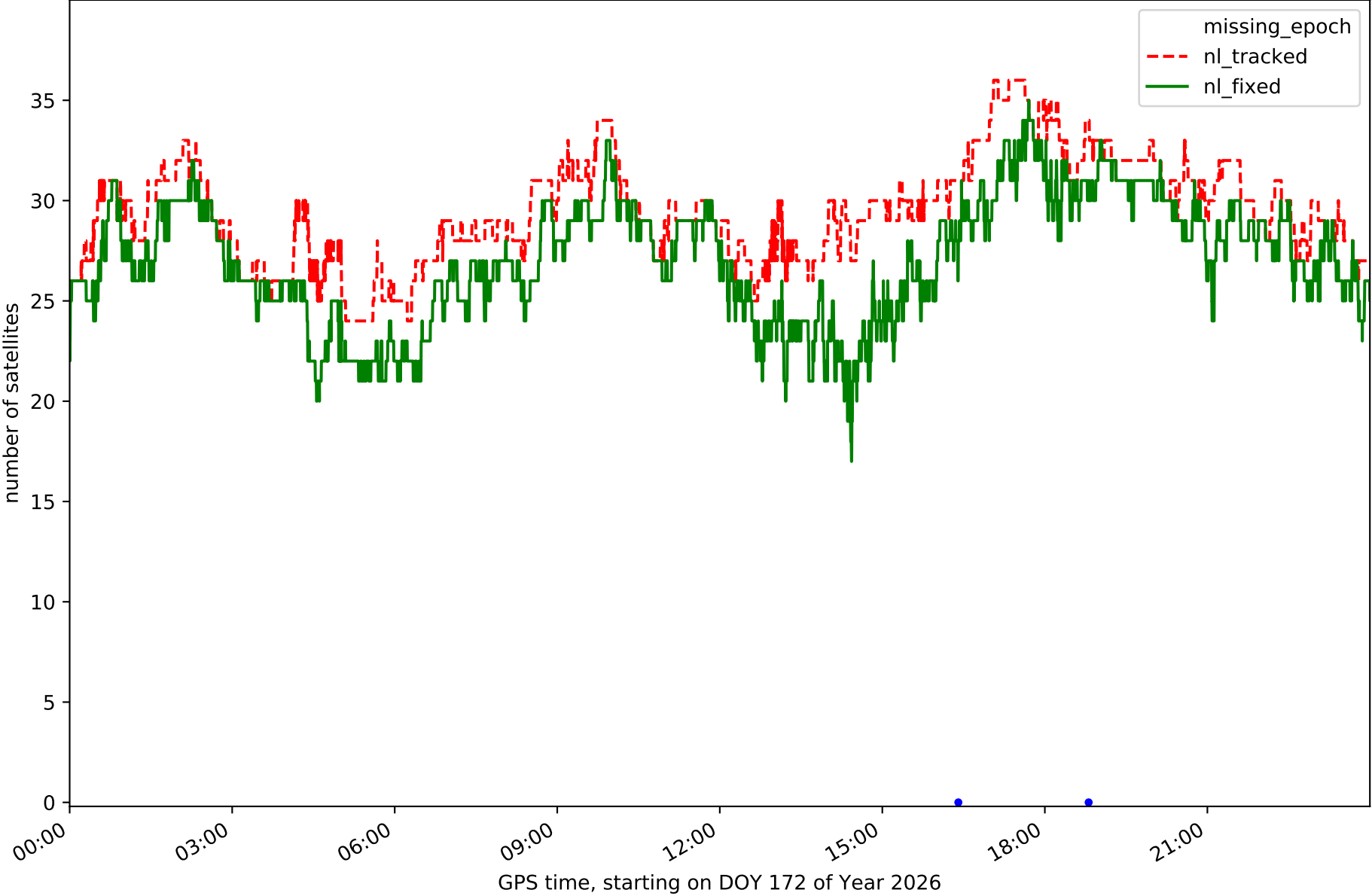

Station RIA1 in network N01T

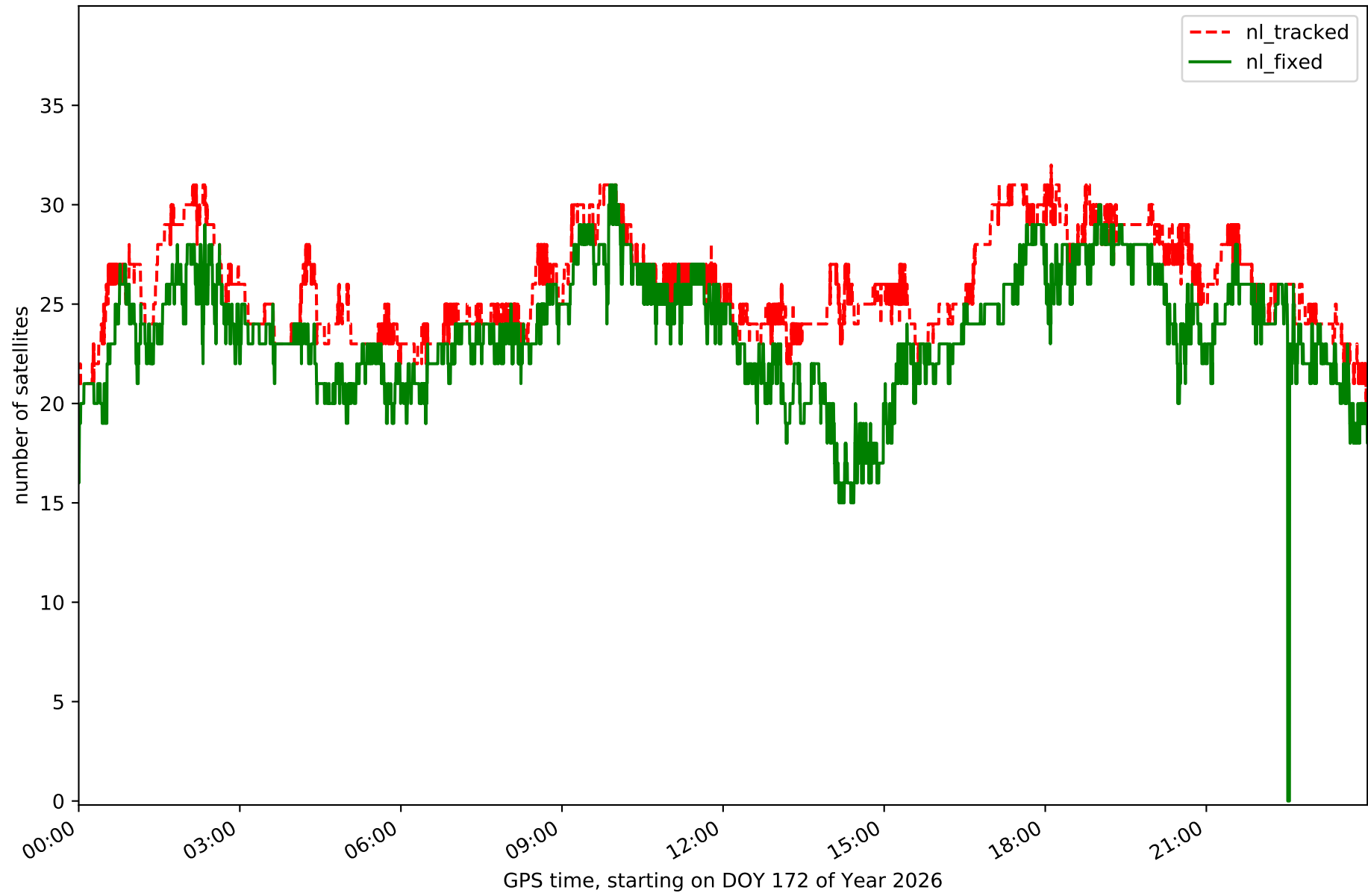

Station SGVA in network N01T

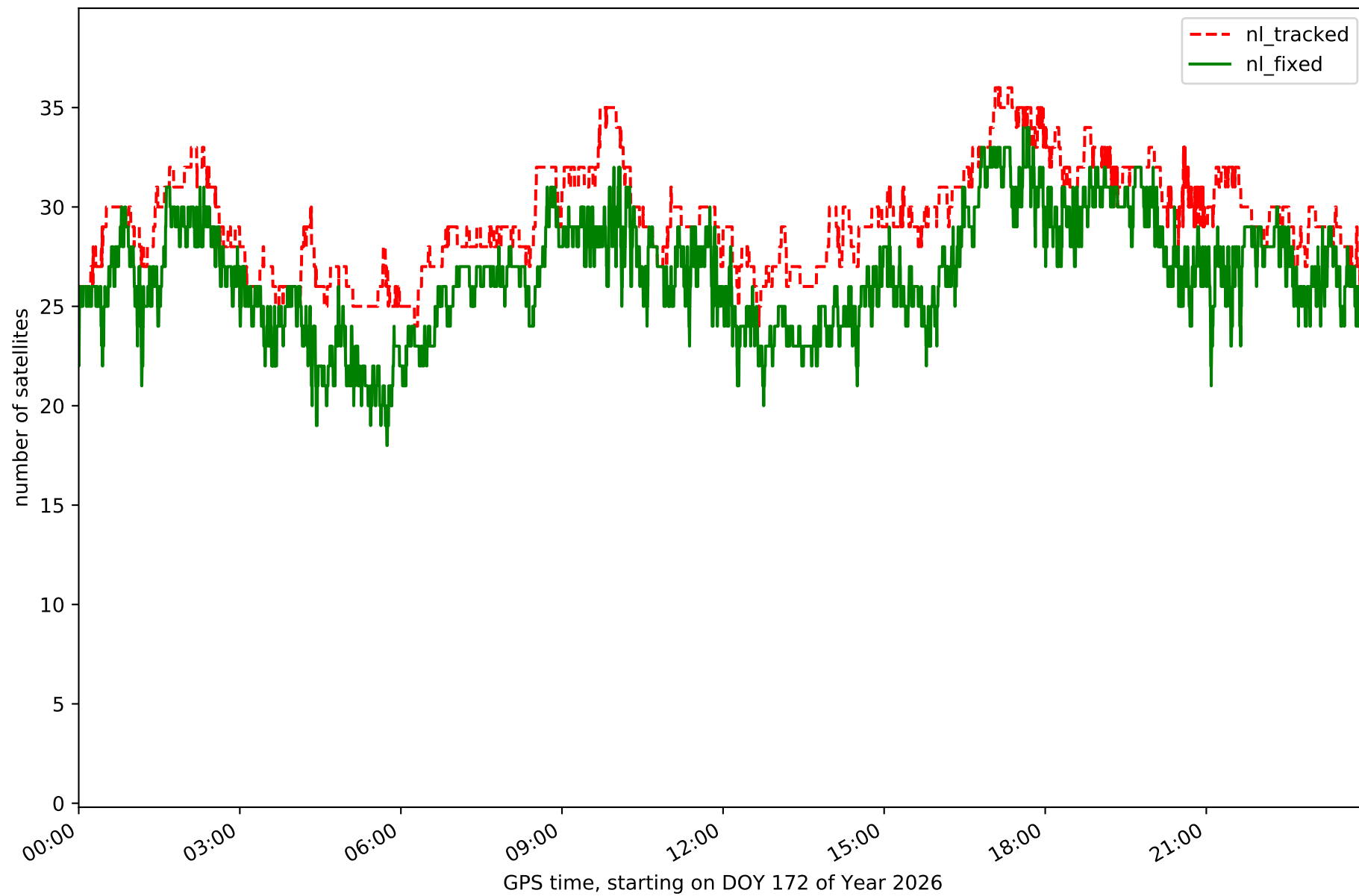

Station SMDV in network N01T

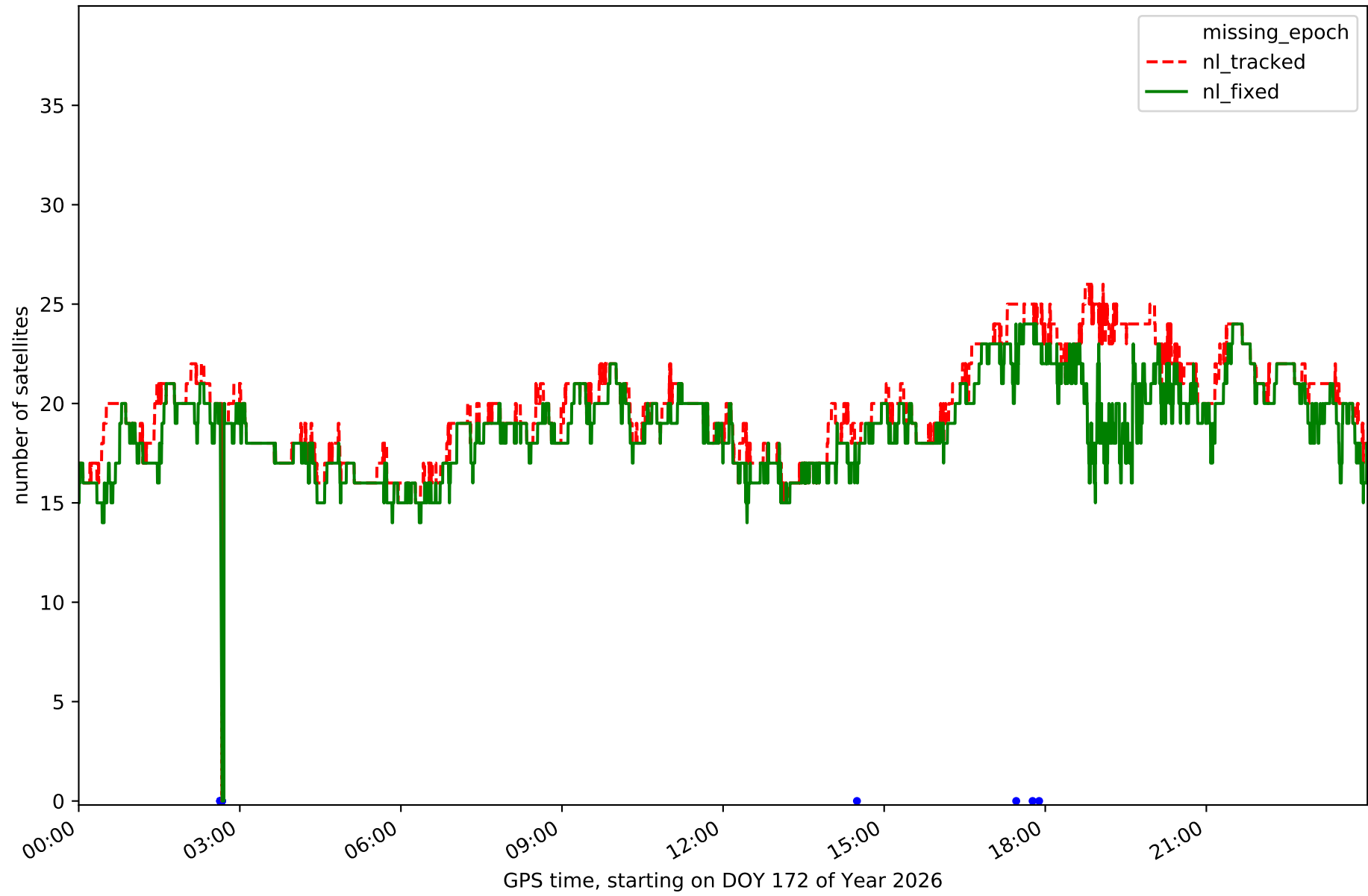

Station TALV in network N01T

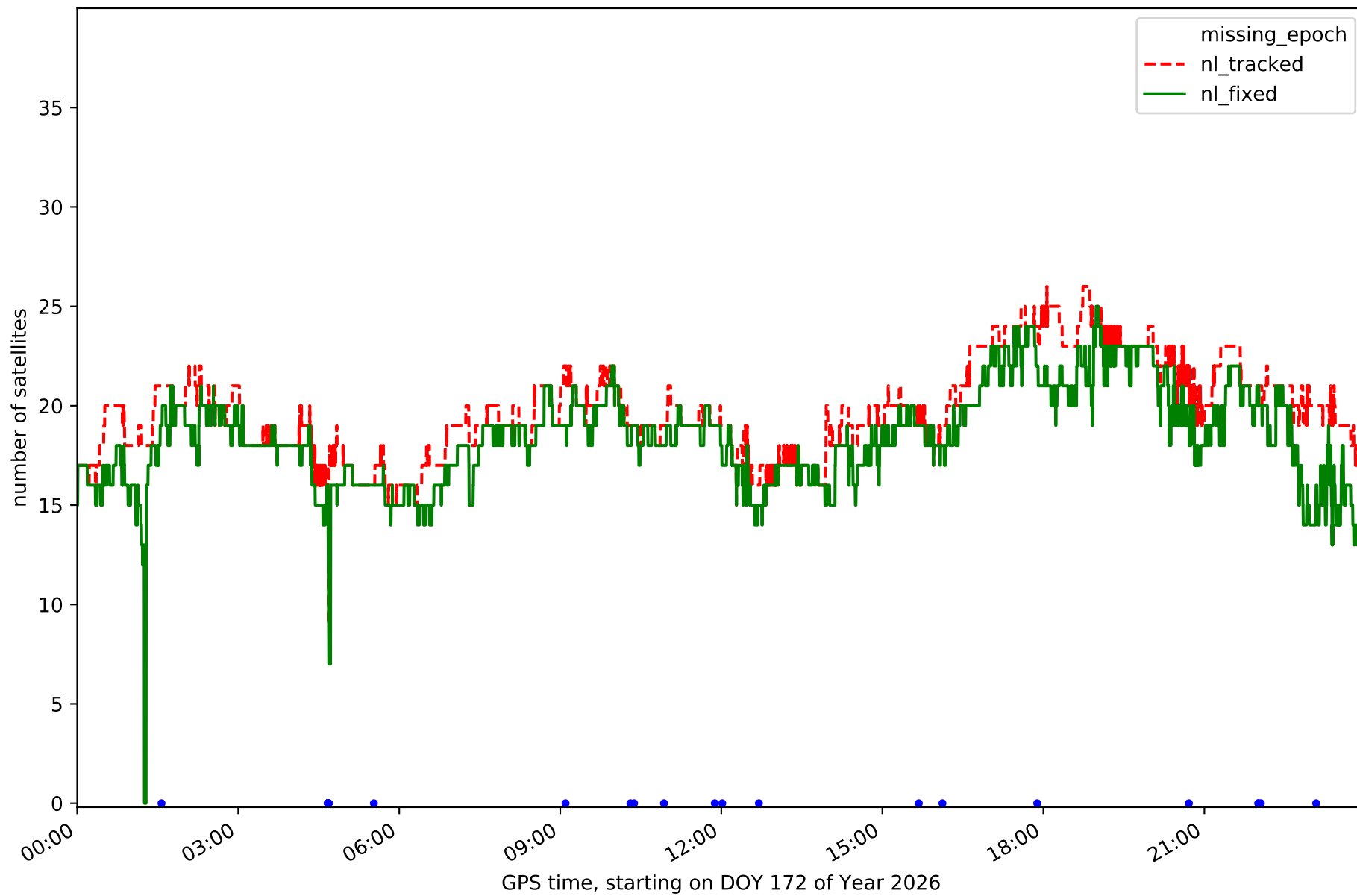

Station YEB1 in network N01T

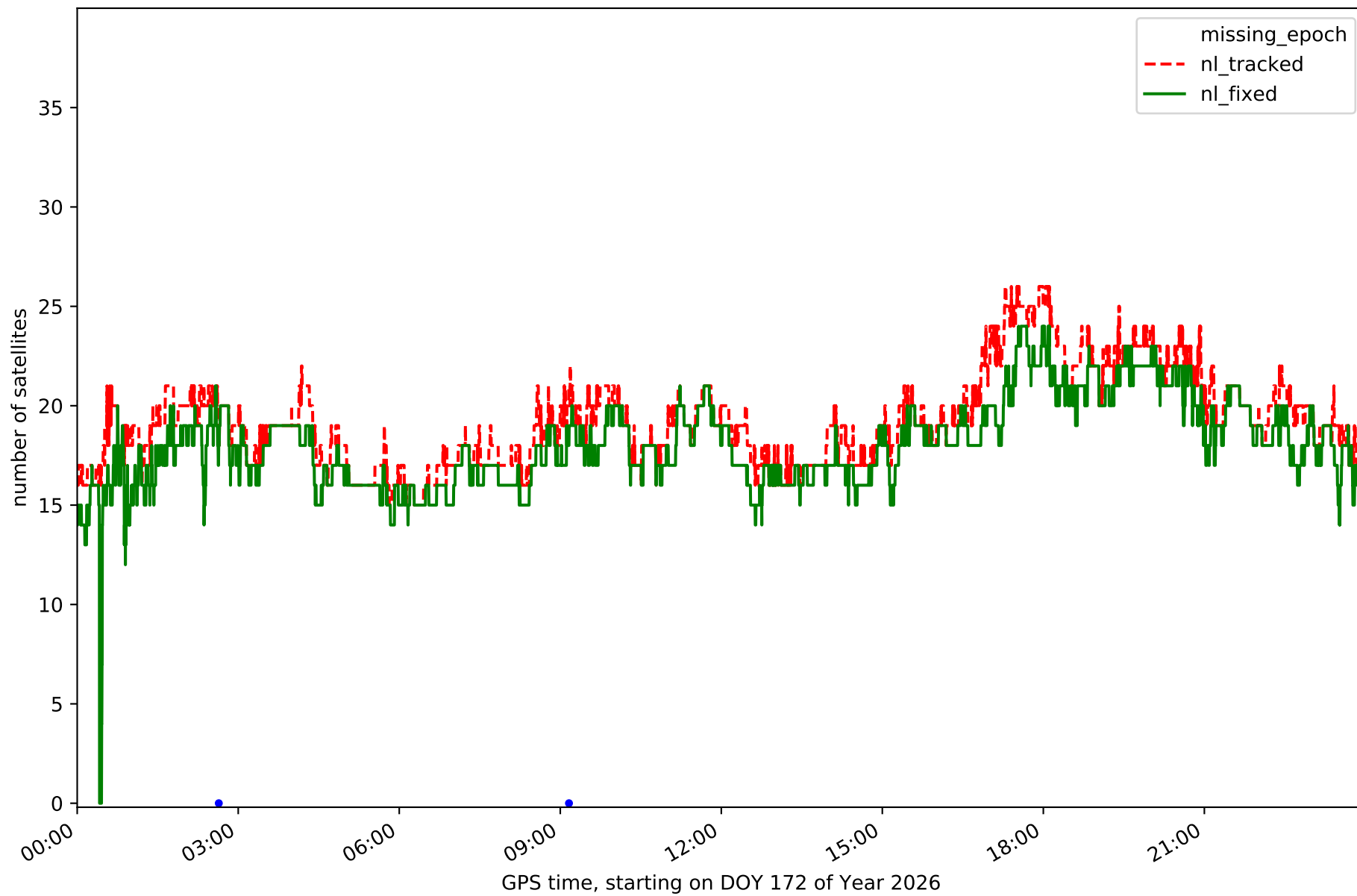

RefCheck for station ALMZ in network N01T

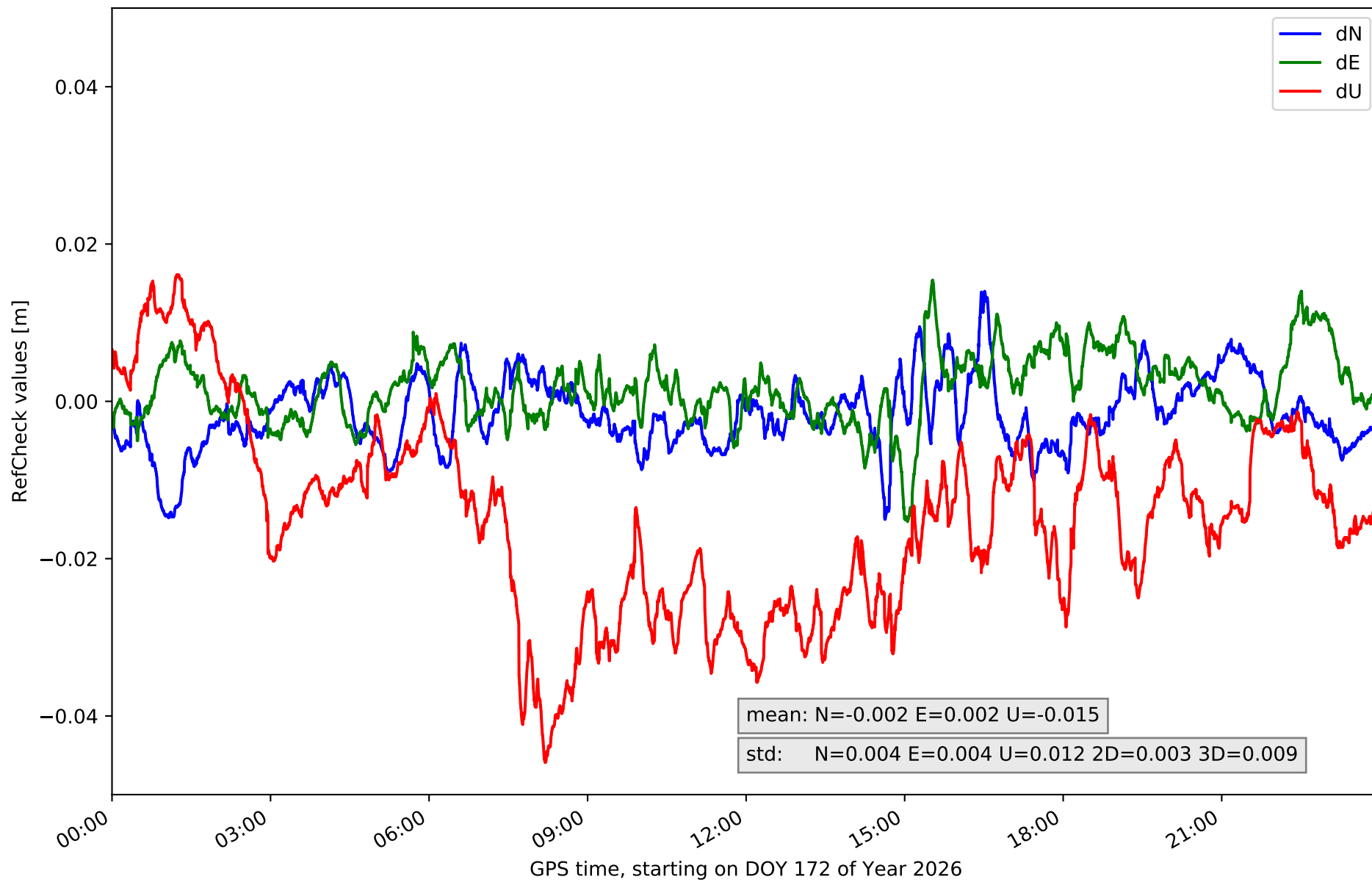

RefCheck for station ARAJ in network N01T

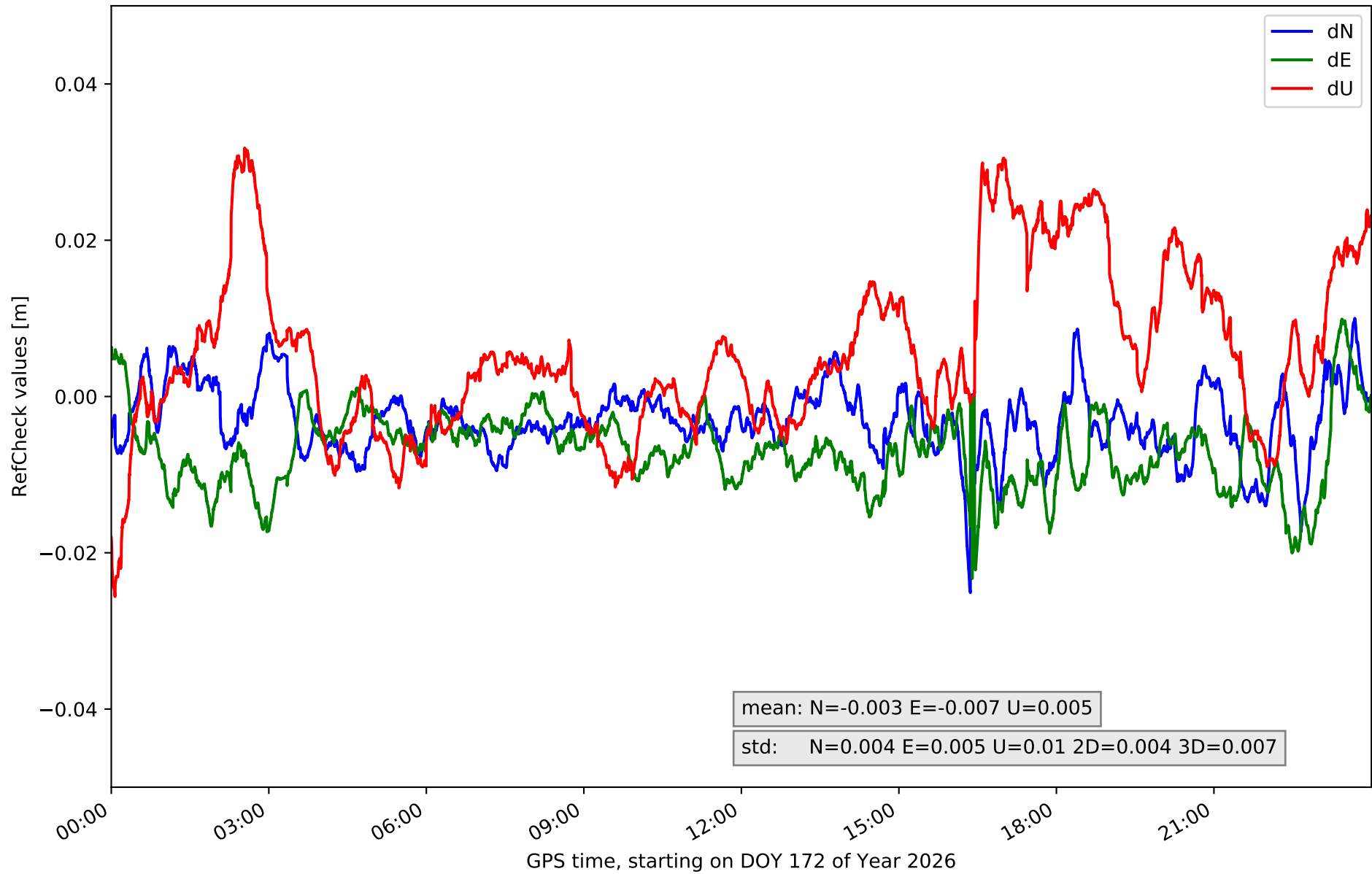

RefCheck for station ARSP in network N01T

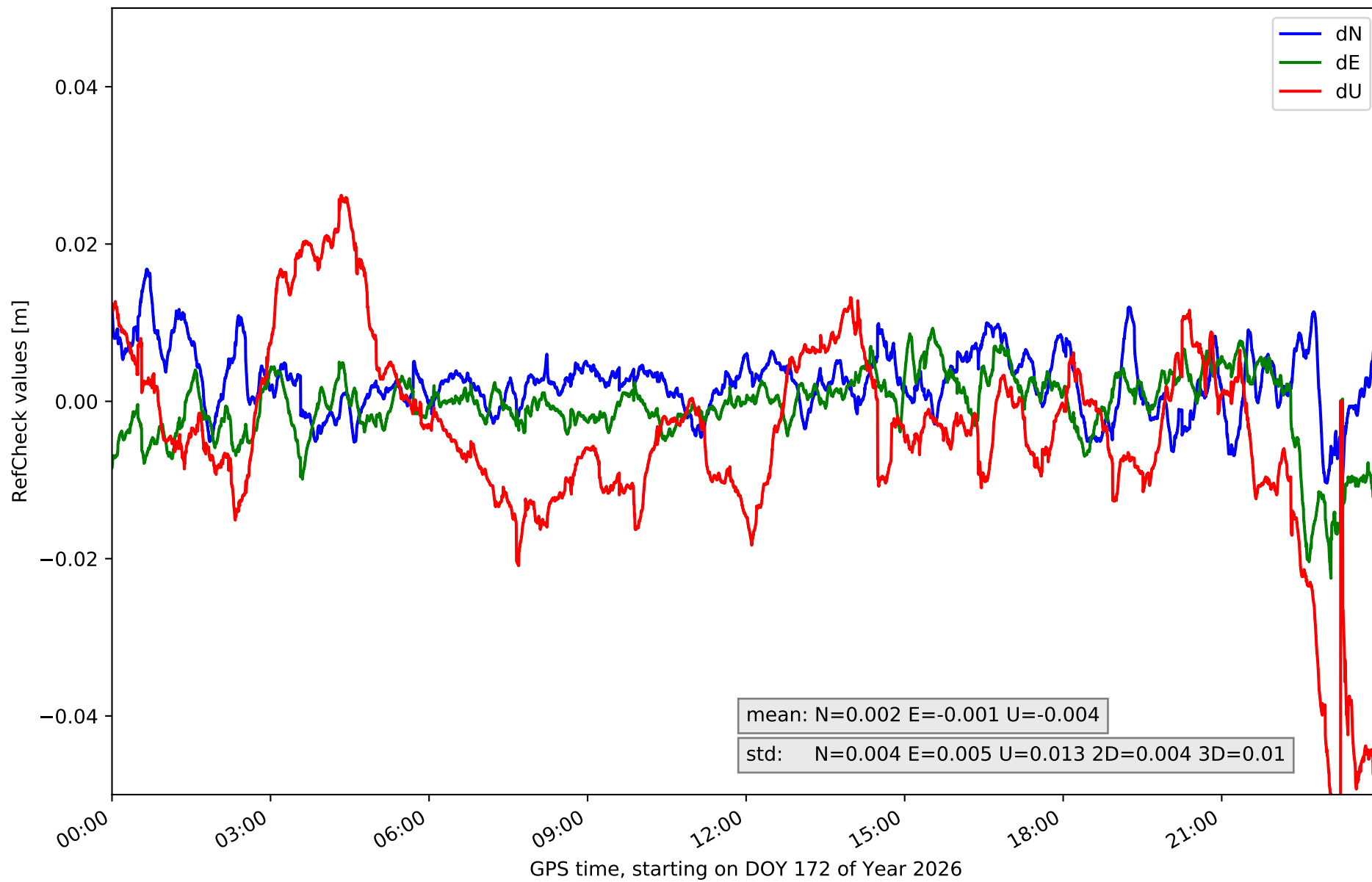

RefCheck for station AVI2 in network N01T

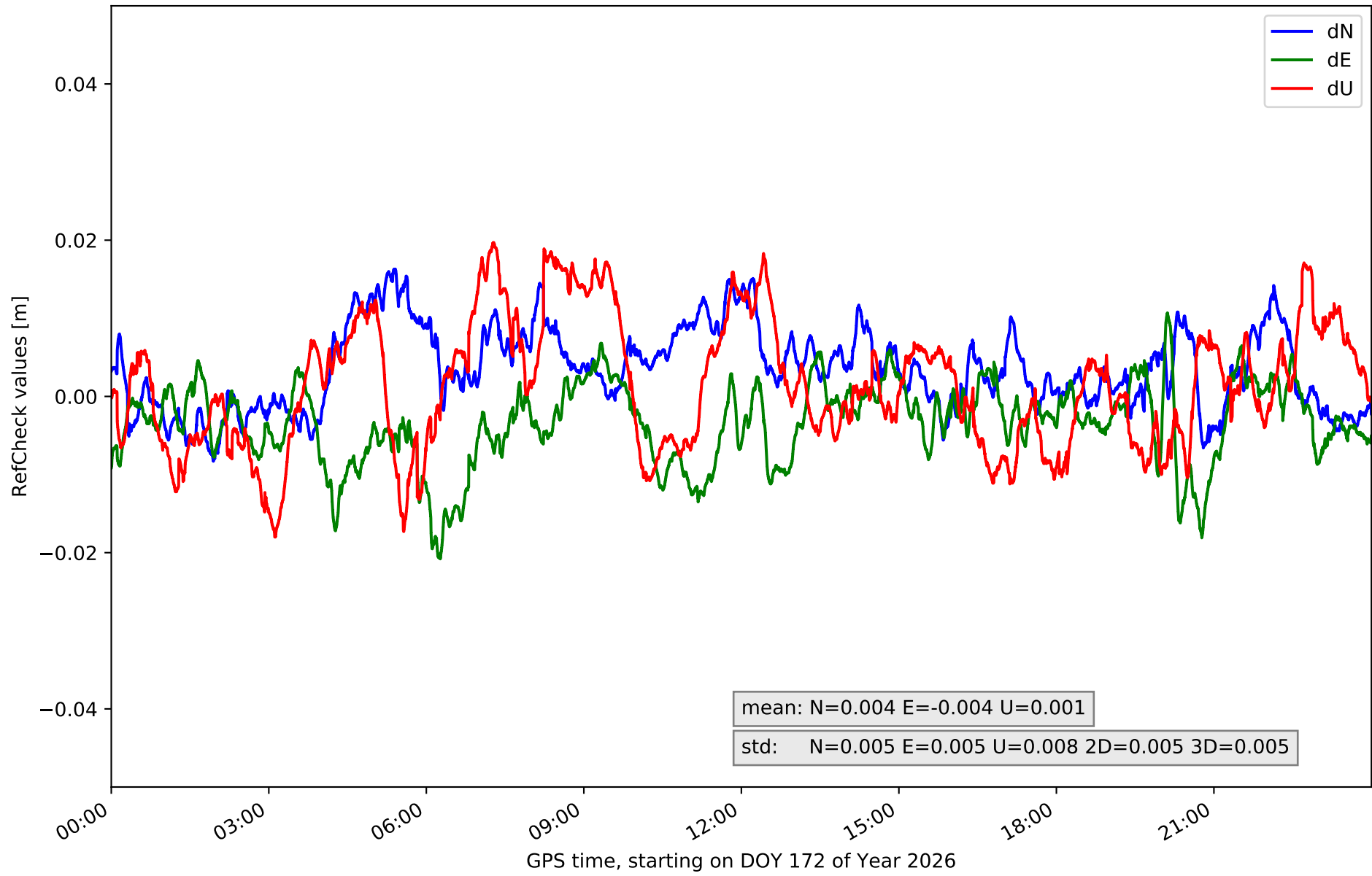

RefCheck for station BUIT in network N01T

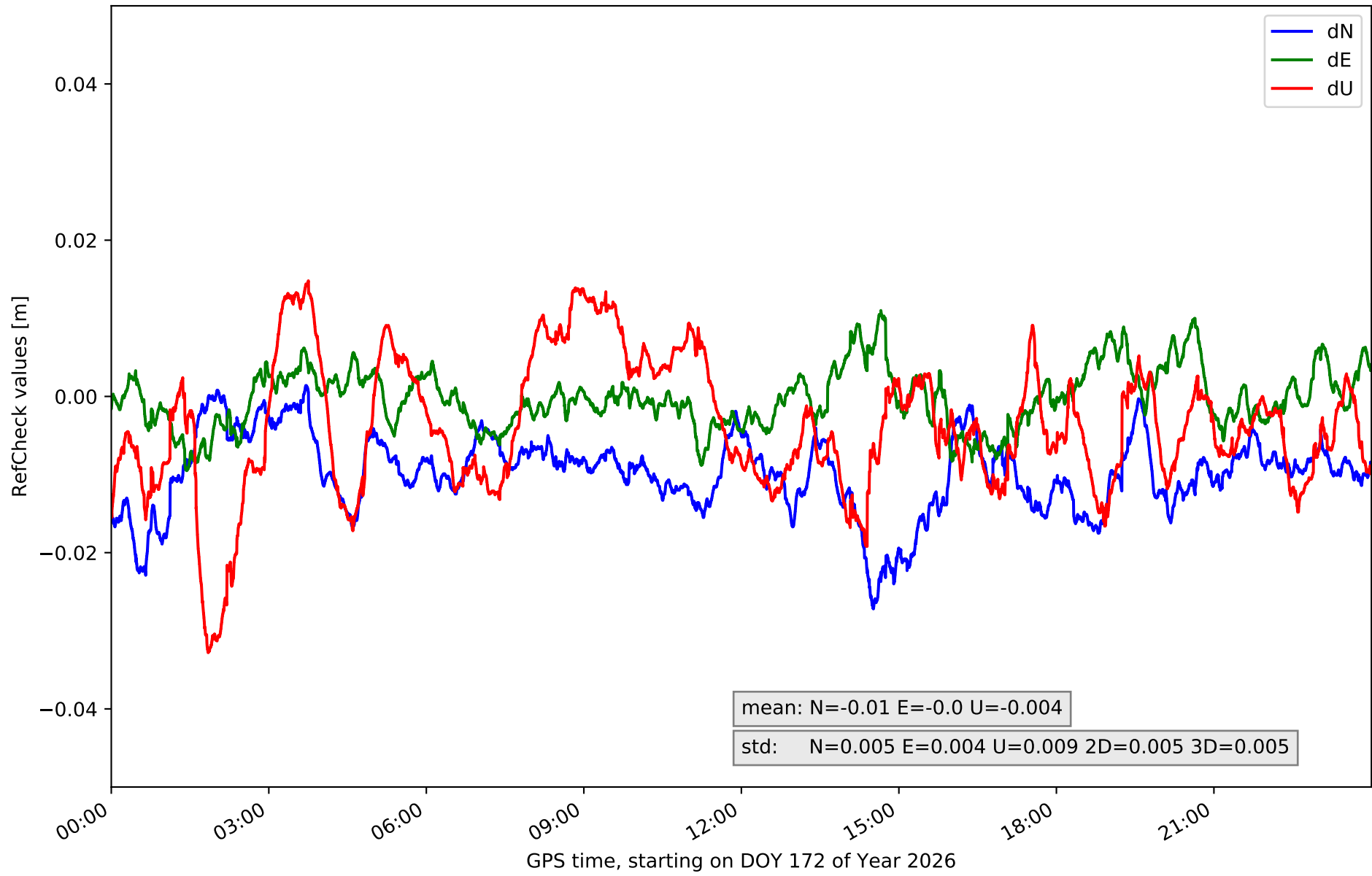

RefCheck for station GMSR in network N01T

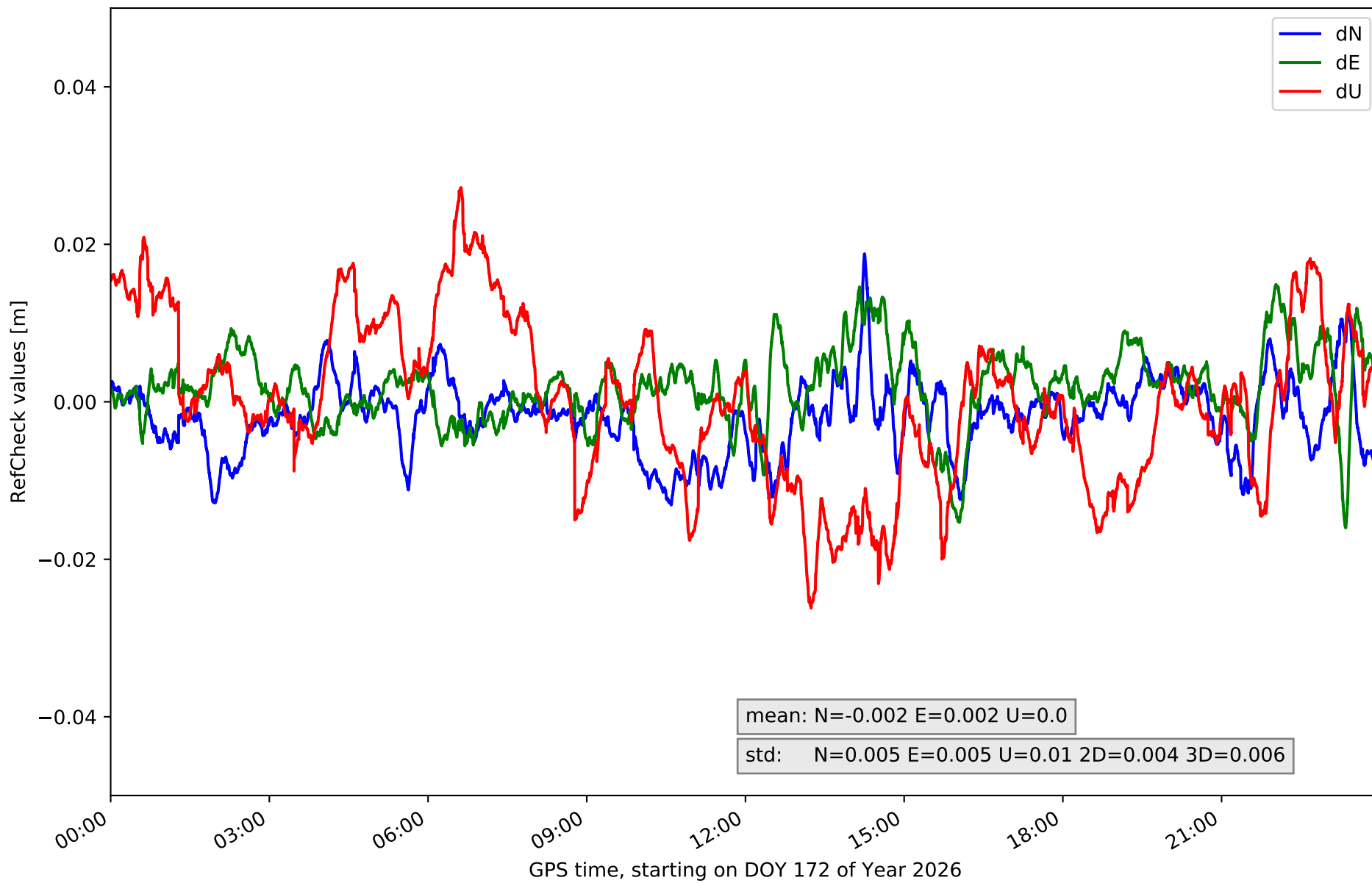

RefCheck for station IGNE in network N01T

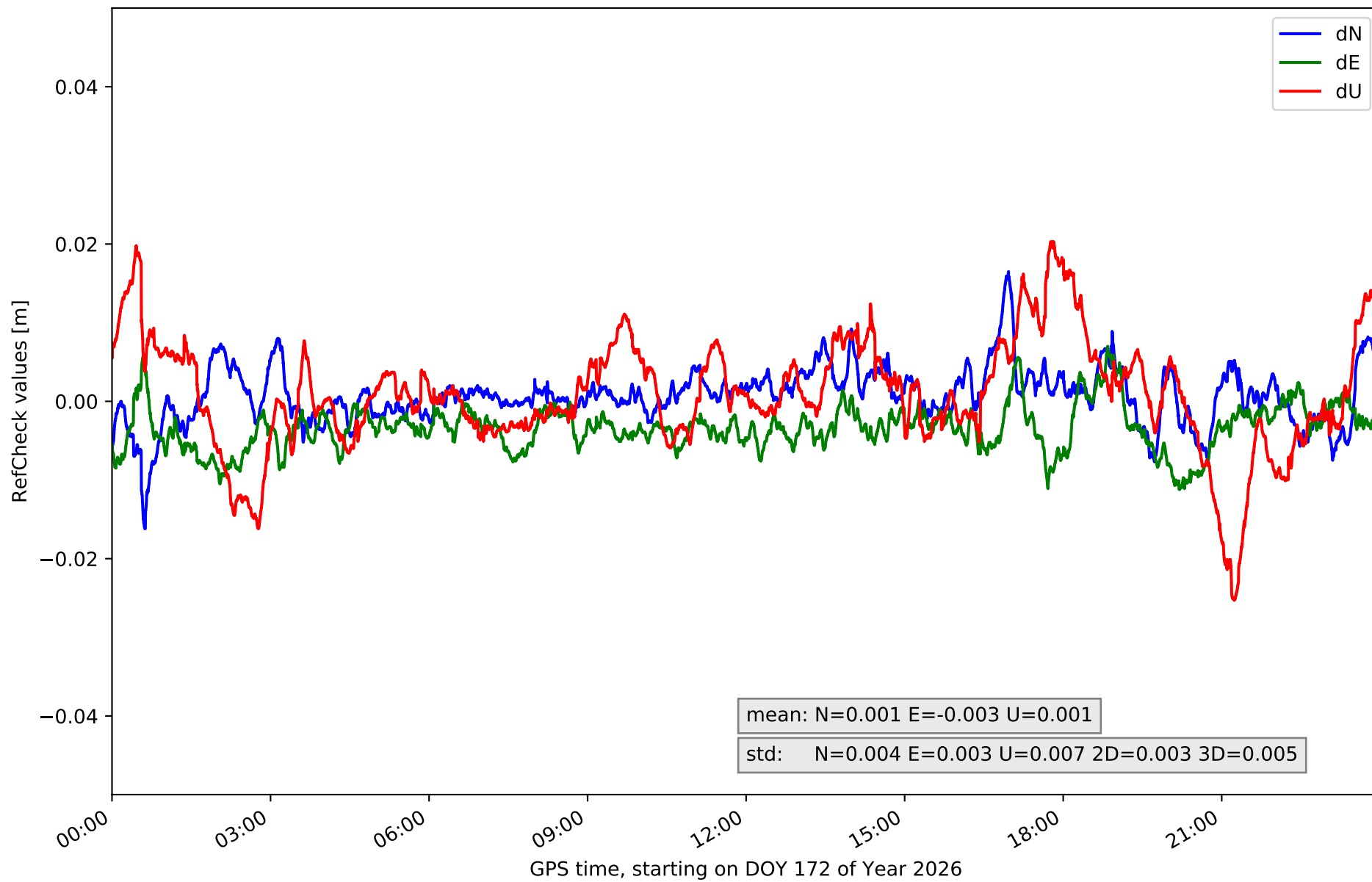

RefCheck for station LABG in network N01T

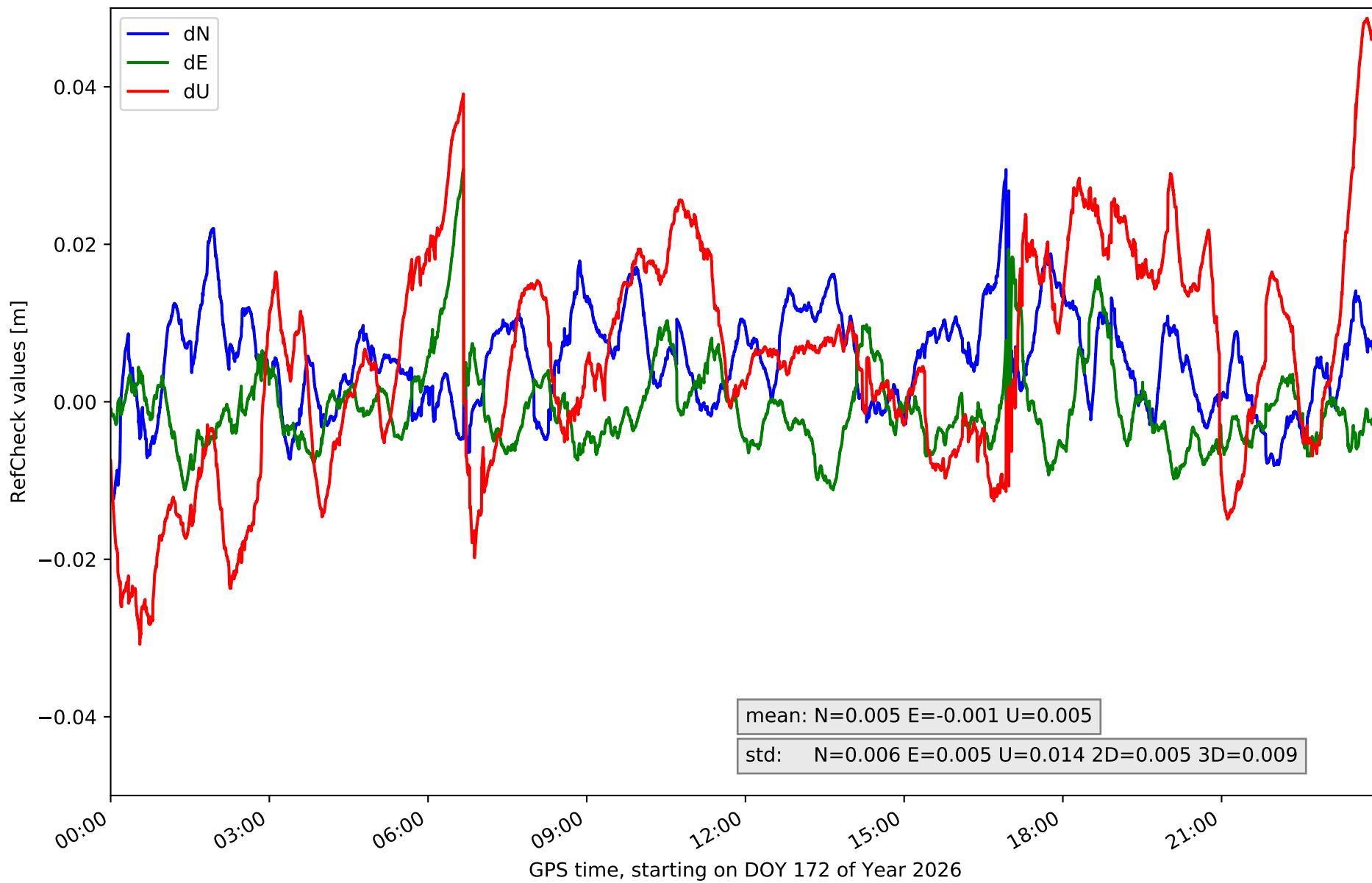

RefCheck for station OLM1 in network N01T

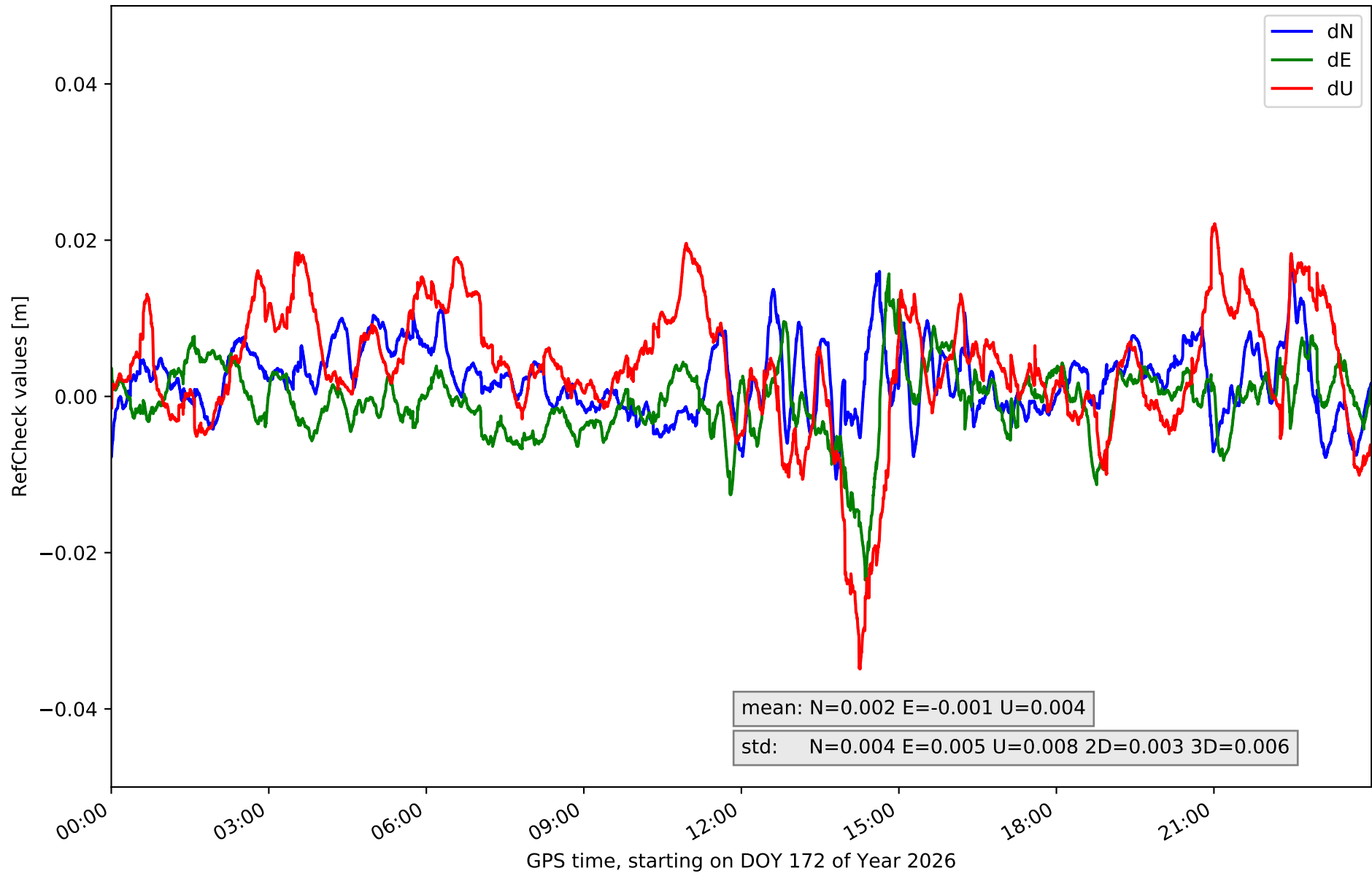

RefCheck for station ORUS in network N01T

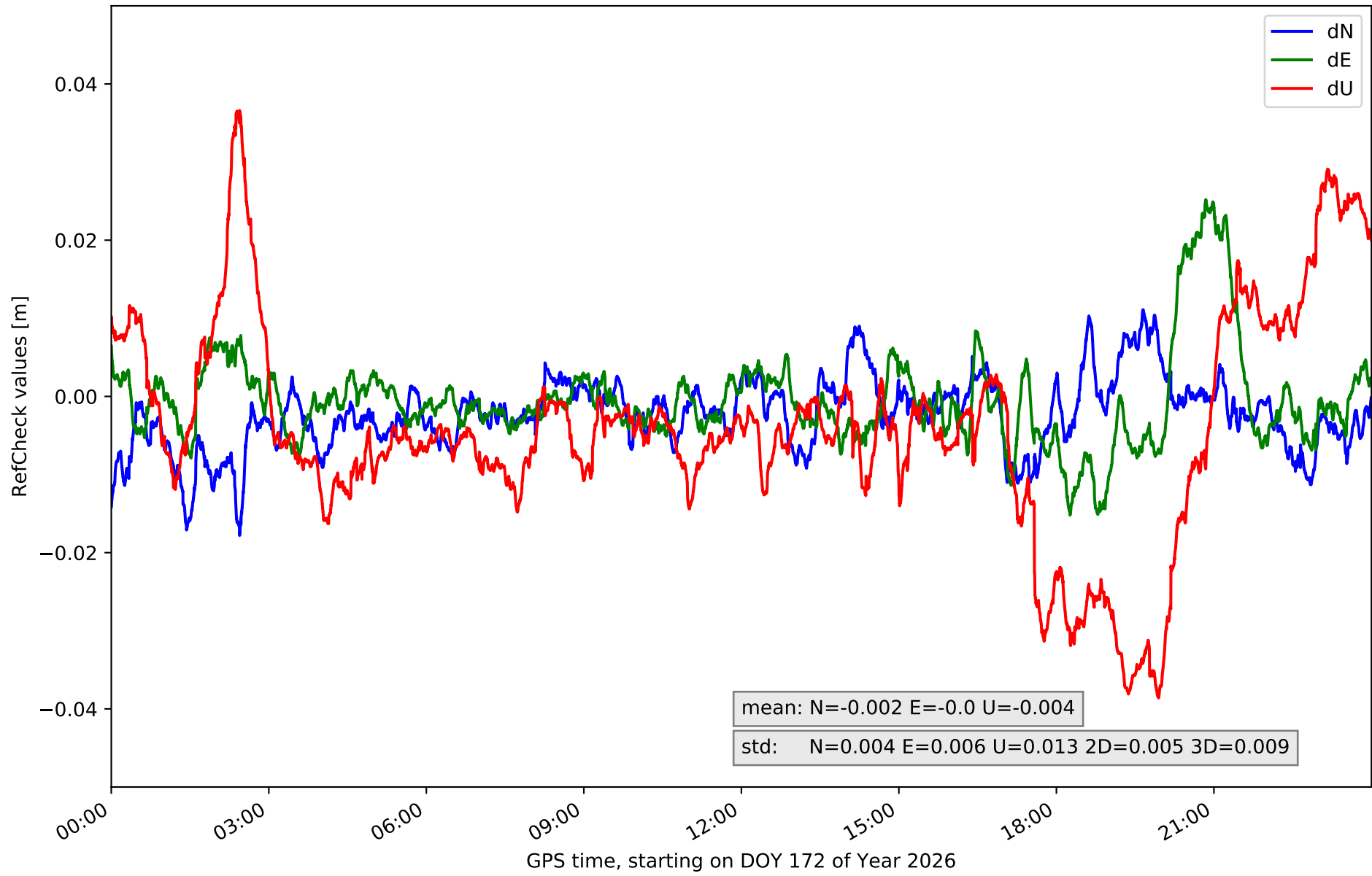

RefCheck for station MAD1 in network N01T

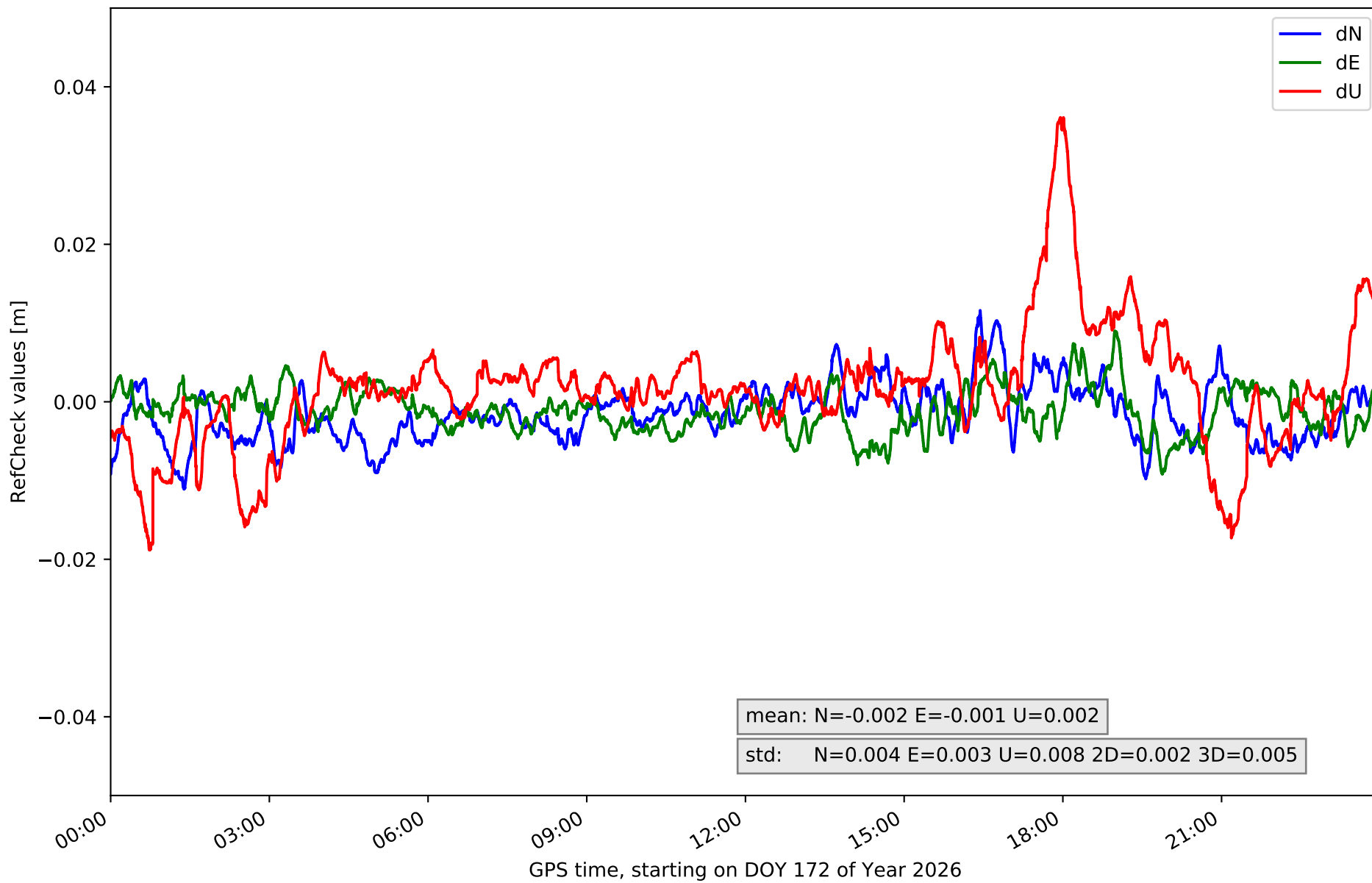

RefCheck for station NVDA in network N01T

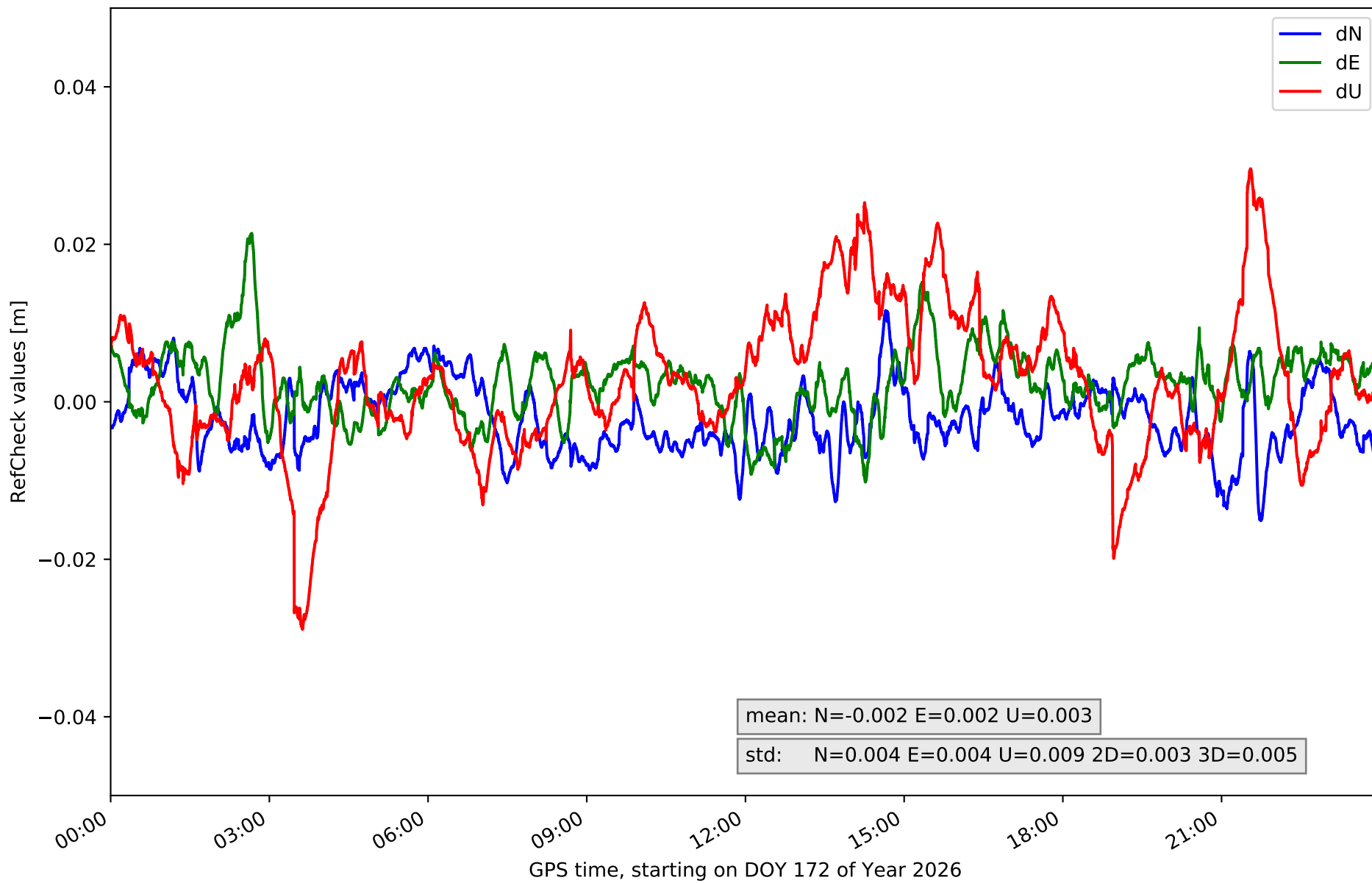

RefCheck for station PEN1 in network N01T

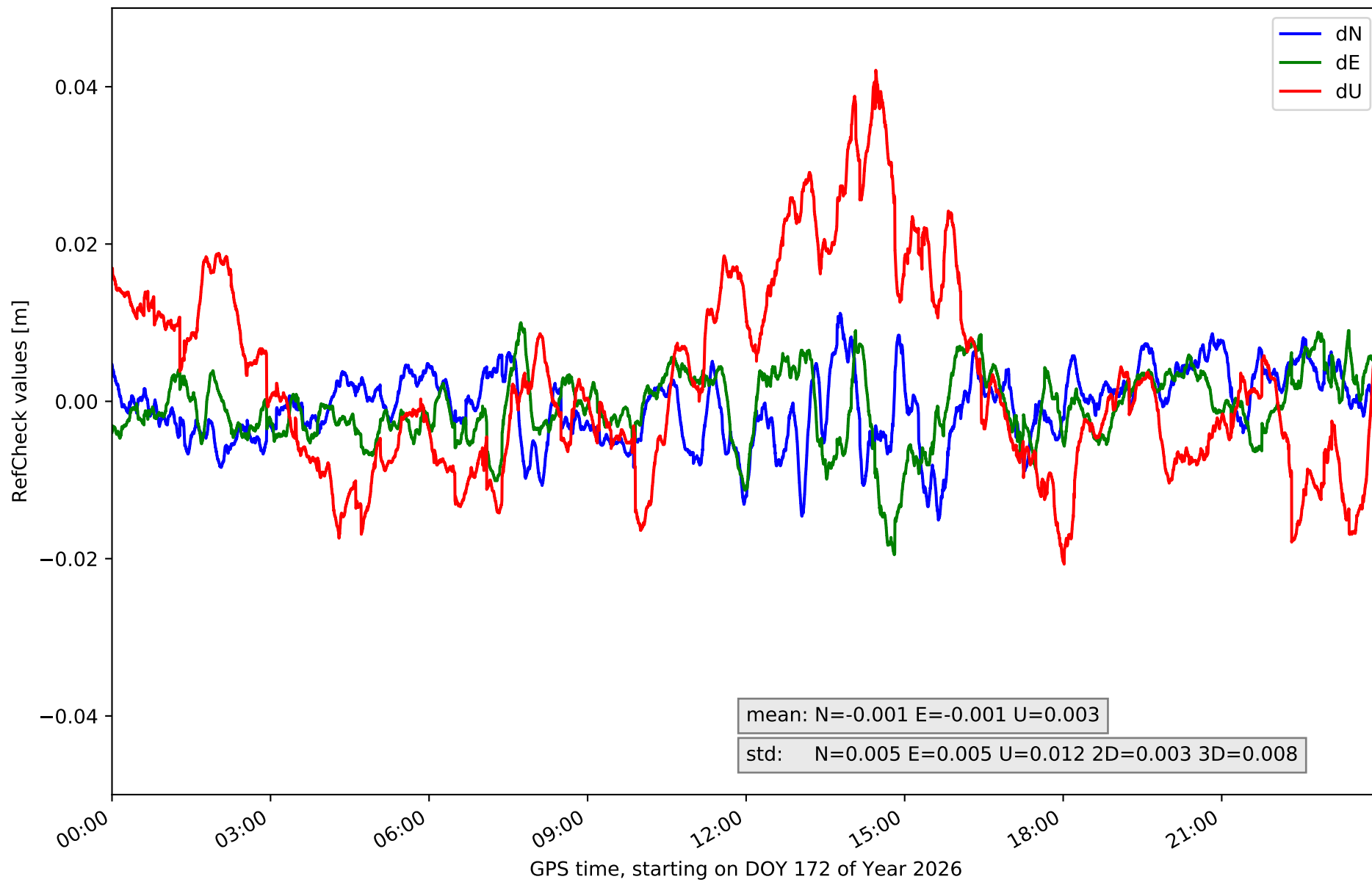

RefCheck for station RIA1 in network N01T

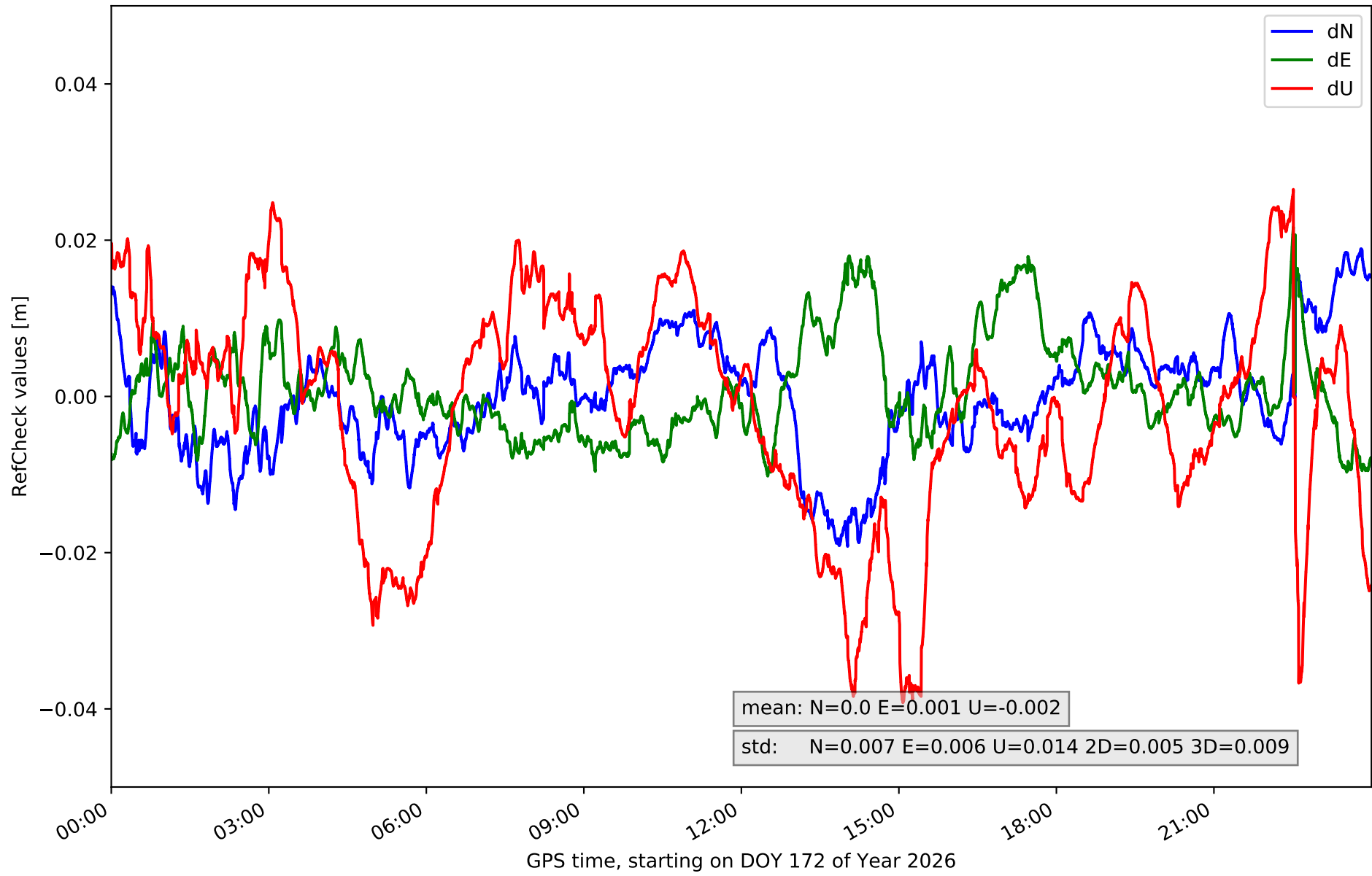

RefCheck for station SGVA in network N01T

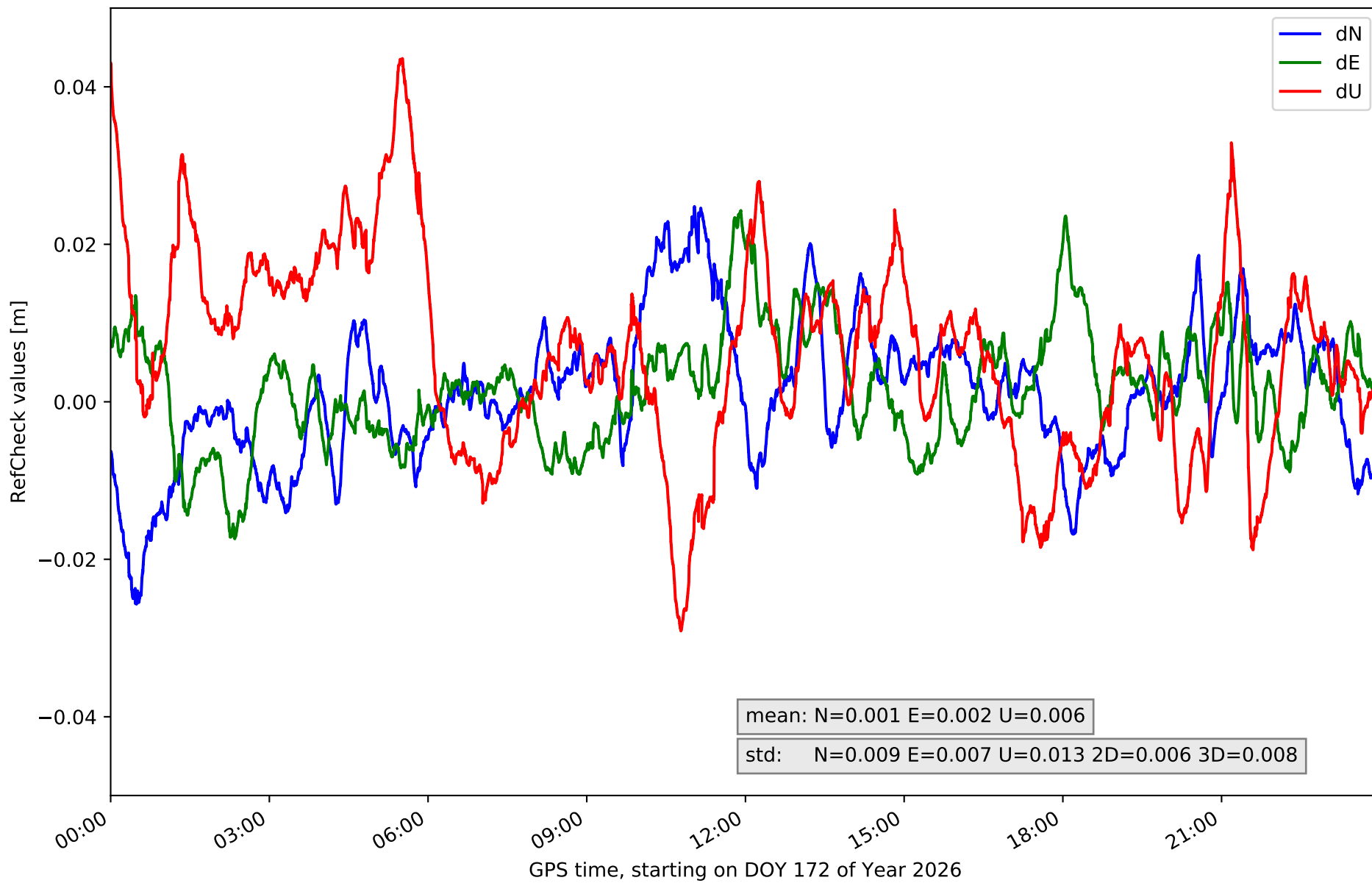

RefCheck for station SMDV in network N01T

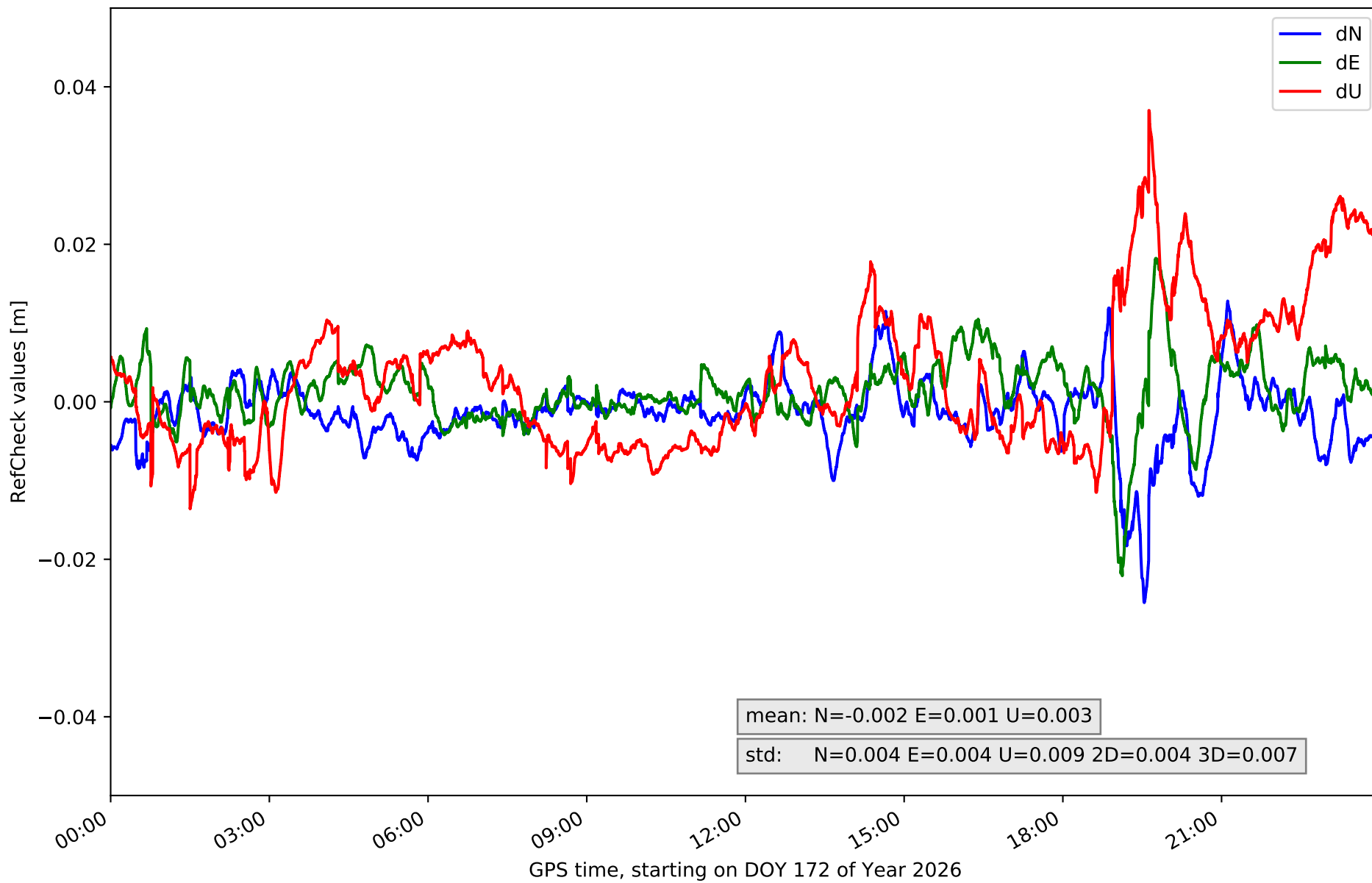

RefCheck for station TALV in network N01T

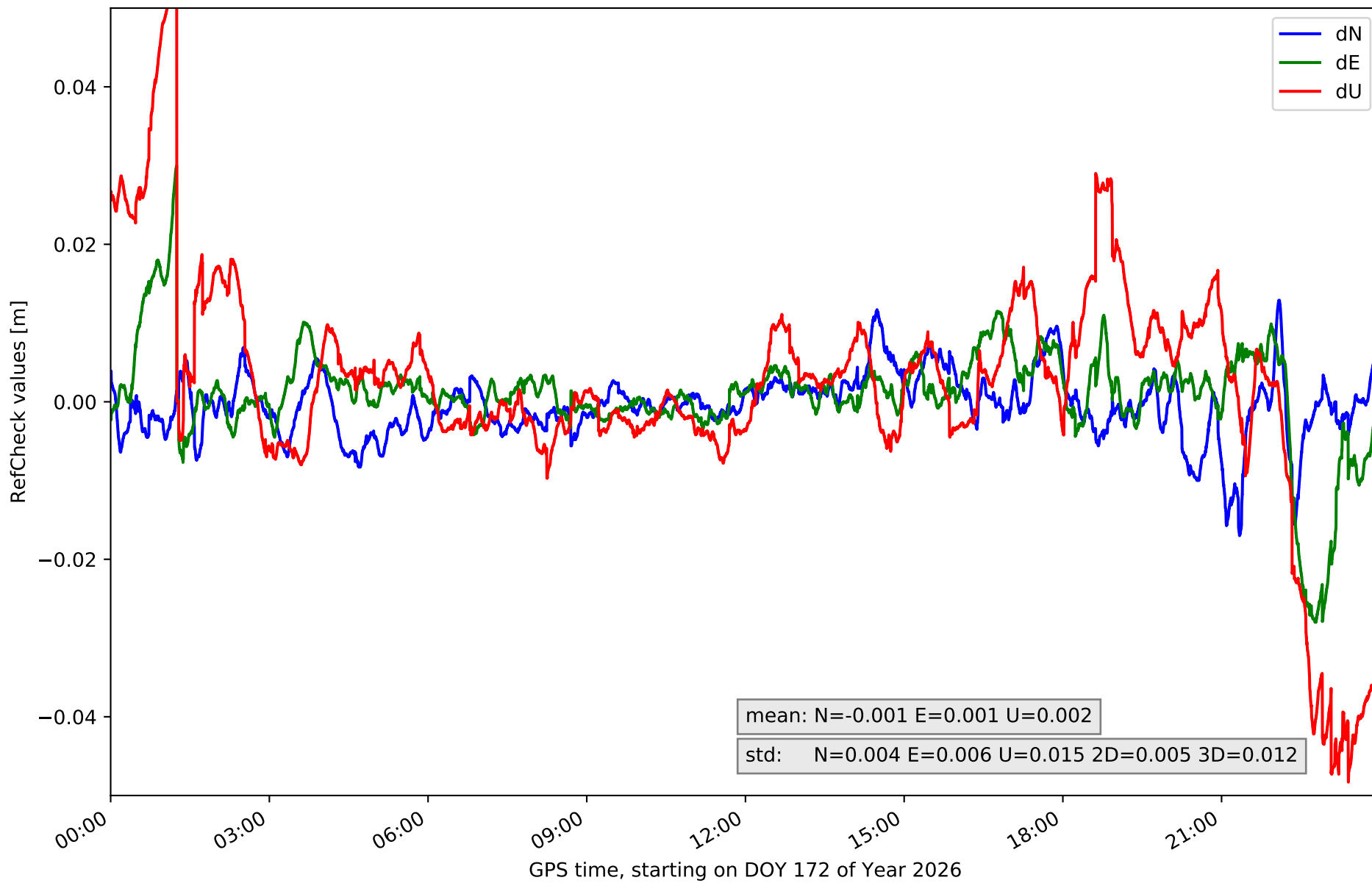

RefCheck for station YEB1 in network N01T

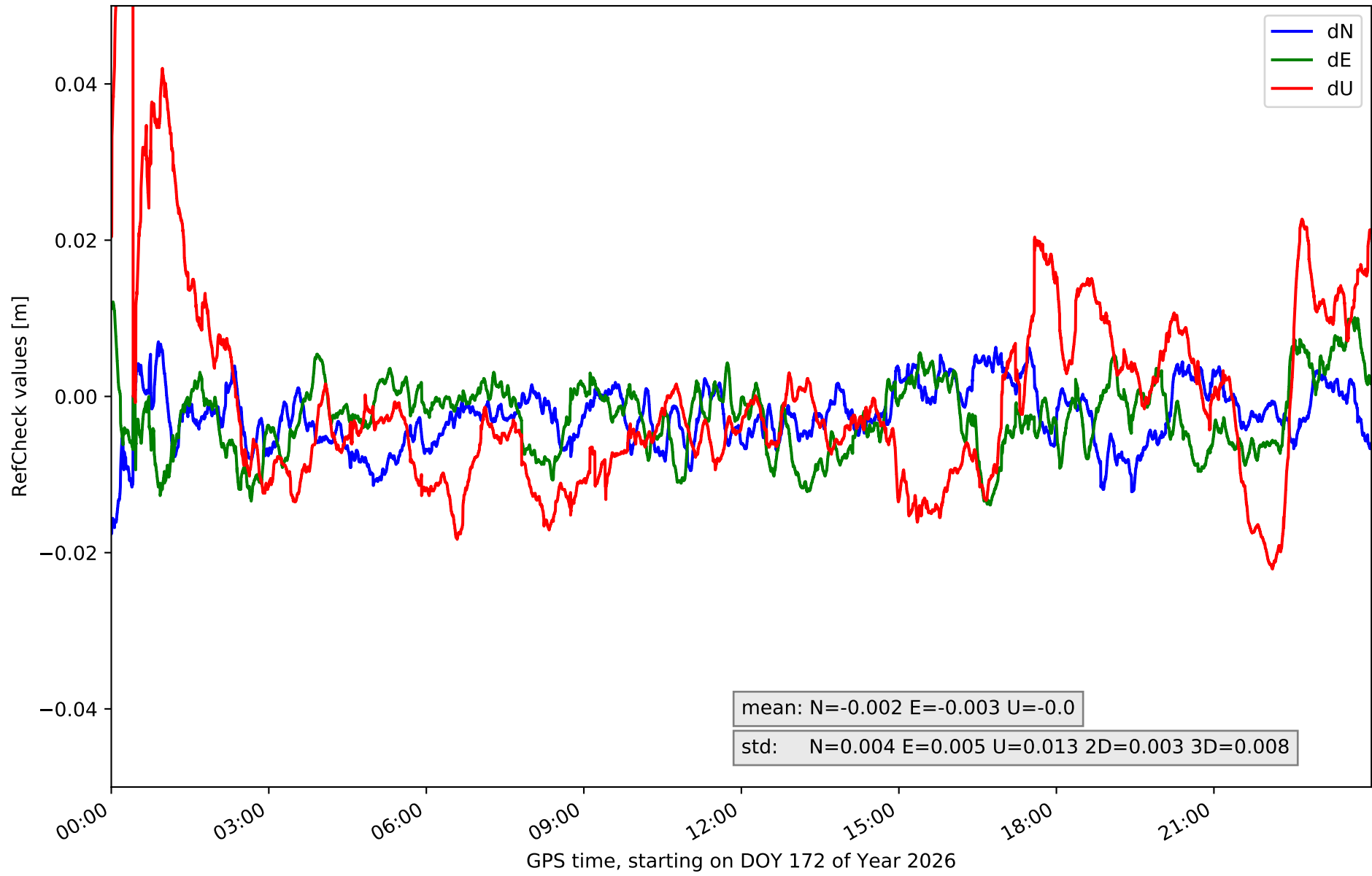

RefCheck values for network N01T

| Station | Nmin | Nmax | Nstd | Emin | Emax | Estd | Umin | Umax | Ustd | std2D | std3D | #2D > 0.01 | % 2D > 0.01 | #3D > 0.02 | % 3D > 0.02 |
|----------------|---------------|--------------|--------------|---------------|--------------|--------------|---------------|--------------|--------------|--------------|--------------|---------------|-------------|---------------|-------------|
| ALMZ | -0.015 | 0.014 | 0.004 | -0.015 | 0.015 | 0.004 | -0.046 | 0.016 | 0.012 | 0.003 | 0.009 | 5448 | 11.4 | 17938 | 37.5 |
| ARAJ | -0.025 | 0.01 | 0.004 | -0.023 | 0.01 | 0.005 | -0.026 | 0.032 | 0.01 | 0.004 | 0.007 | 16356 | 34.2 | 9551 | 20.0 |
| ARSP | -0.01 | 0.017 | 0.004 | -0.022 | 0.009 | 0.005 | -0.06 | 0.026 | 0.013 | 0.004 | 0.01 | 5374 | 11.2 | 4828 | 10.1 |
| AVI2 | -0.008 | 0.016 | 0.005 | -0.021 | 0.011 | 0.005 | -0.018 | 0.02 | 0.008 | 0.005 | 0.005 | 13840 | 28.9 | 1658 | 3.5 |
| BUIT | -0.027 | 0.001 | 0.005 | -0.009 | 0.011 | 0.004 | -0.033 | 0.015 | 0.009 | 0.005 | 0.005 | 24080 | 50.4 | 6379 | 13.3 |
| GMSR | -0.013 | 0.019 | 0.005 | -0.016 | 0.015 | 0.005 | -0.026 | 0.027 | 0.01 | 0.004 | 0.006 | 7566 | 15.8 | 3410 | 7.1 |
| IGNE | -0.016 | 0.017 | 0.004 | -0.011 | 0.007 | 0.003 | -0.025 | 0.02 | 0.007 | 0.003 | 0.005 | 2921 | 6.1 | 1007 | 2.1 |
| LABG | -0.013 | 0.029 | 0.006 | -0.011 | 0.03 | 0.005 | -0.031 | 0.049 | 0.014 | 0.005 | 0.009 | 14933 | 31.2 | 13291 | 27.8 |
| OLM1 | -0.011 | 0.018 | 0.004 | -0.024 | 0.016 | 0.005 | -0.035 | 0.022 | 0.008 | 0.003 | 0.006 | 4458 | 9.3 | 2078 | 4.3 |
| ORUS | -0.018 | 0.011 | 0.004 | -0.015 | 0.025 | 0.006 | -0.039 | 0.037 | 0.013 | 0.005 | 0.009 | 8538 | 17.9 | 10777 | 22.5 |
| MAD1 | -0.011 | 0.012 | 0.004 | -0.009 | 0.009 | 0.003 | -0.019 | 0.036 | 0.008 | 0.002 | 0.005 | 763 | 1.6 | 1071 | 2.2 |
| NVDA | -0.015 | 0.012 | 0.004 | -0.01 | 0.021 | 0.004 | -0.029 | 0.03 | 0.009 | 0.003 | 0.005 | 4948 | 10.3 | 3547 | 7.4 |
| PEN1 | -0.015 | 0.011 | 0.005 | -0.019 | 0.01 | 0.005 | -0.021 | 0.042 | 0.012 | 0.003 | 0.008 | 4082 | 8.5 | 6187 | 12.9 |
| RIA1 | -0.019 | 0.019 | 0.007 | -0.01 | 0.022 | 0.006 | -0.039 | 0.026 | 0.014 | 0.005 | 0.009 | 12183 | 25.5 | 11501 | 24.1 |
| SGVA | -0.026 | 0.025 | 0.009 | -0.017 | 0.024 | 0.007 | -0.029 | 0.044 | 0.013 | 0.006 | 0.008 | 19120 | 40.0 | 13617 | 28.5 |
| SMDV | -0.025 | 0.013 | 0.004 | -0.022 | 0.018 | 0.004 | -0.014 | 0.037 | 0.009 | 0.004 | 0.007 | 3730 | 7.8 | 5205 | 10.9 |
| TALV | -0.017 | 0.013 | 0.004 | -0.028 | 0.03 | 0.006 | -0.048 | 0.054 | 0.015 | 0.005 | 0.012 | 5974 | 12.5 | 6623 | 13.9 |
| YEB1 | -0.018 | 0.007 | 0.004 | -0.014 | 0.012 | 0.005 | -0.022 | 0.06 | 0.013 | 0.003 | 0.008 | 5617 | 11.7 | 3989 | 8.3 |
| Mean | -0.017 | 0.015 | 0.005 | -0.016 | 0.016 | 0.005 | -0.031 | 0.033 | 0.011 | 0.004 | 0.007 | 8885.1 | 18.6 | 6814.3 | 14.2 |
| Min/Max | -0.027 | 0.029 | 0.009 | -0.028 | 0.03 | 0.007 | -0.06 | 0.06 | 0.015 | 0.006 | 0.012 | 24080 | 50.4 | 17938 | 37.5 |

fixing statistic for network N01T

| fixing percentage of | all GNSS | G | R | E | C |
|--|----------|------|------|------|------|
| using threshold 0.3 | 94.5 | 95.3 | 94.9 | 95.8 | 92.3 |
| considering satellites with dual-frequency fixed | 91.9 | 92.7 | 92.3 | 93.1 | 89.0 |
| considering all signals separately | 92.1 | 93.0 | 92.3 | 93.5 | 87.9 |