

summary for network NET8

timeperiod chosen: from 2026-06-19-00:00:00 until 2026-06-19-23:59:58

average update rate (durations larger than 15 seconds considered as observation gap): 1.2 seconds

average fixing percentage with threshold set to 0.3: 94.7 percent

stations available: 16 of 16

station information:

station ALDA:	antenna: GPPNULLANTENNA NONE	receiver: LEICA GR30	height: 881.795
station ALSA:	antenna: GPPNULLANTENNA NONE	receiver: LEICA GR50	height: 584.188
station AMUR:	antenna: GPPNULLANTENNA NONE	receiver: LEICA GR30	height: 299.242
station ELGE:	antenna: GPPNULLANTENNA NONE	receiver: LEICA GR30	height: 535.724
station ESTE:	antenna: GPPNULLANTENNA NONE	receiver: LEICA GR50	height: 523.475
station HOND:	antenna: LEIAR20 LEIM	receiver: LEICA GR50	height: 166.322
station ISPS:	antenna: LEIAR20 LEIM	receiver: LEICA GR50	height: 265.494
station KAST:	antenna: GPPNULLANTENNA NONE	receiver: LEICA GR30	height: 321.663
station LEIT:	antenna: GPPNULLANTENNA NONE	receiver: LEICA GR50	height: 530.061
station MIBR:	antenna: LEIAR25 LEIT	receiver: TRIMBLE NETR9	height: 526.687
station ORON:	antenna: GPPNULLANTENNA NONE	receiver: LEICA GR50	height: 204.83
station PASA:	antenna: GPPNULLANTENNA NONE	receiver: LEICA GR30	height: 67.364
station SOPU:	antenna: GPPNULLANTENNA NONE	receiver: LEICA GR30	height: 168.97
station TAFA:	antenna: GPPNULLANTENNA NONE	receiver: LEICA GR50	height: 473.843
station UPNA:	antenna: GPPNULLANTENNA NONE	receiver: LEICA GR50	height: 500.918
station VITO:	antenna: GPPNULLANTENNA NONE	receiver: LEICA GR30	height: 600.458

Processing rate in network NET8

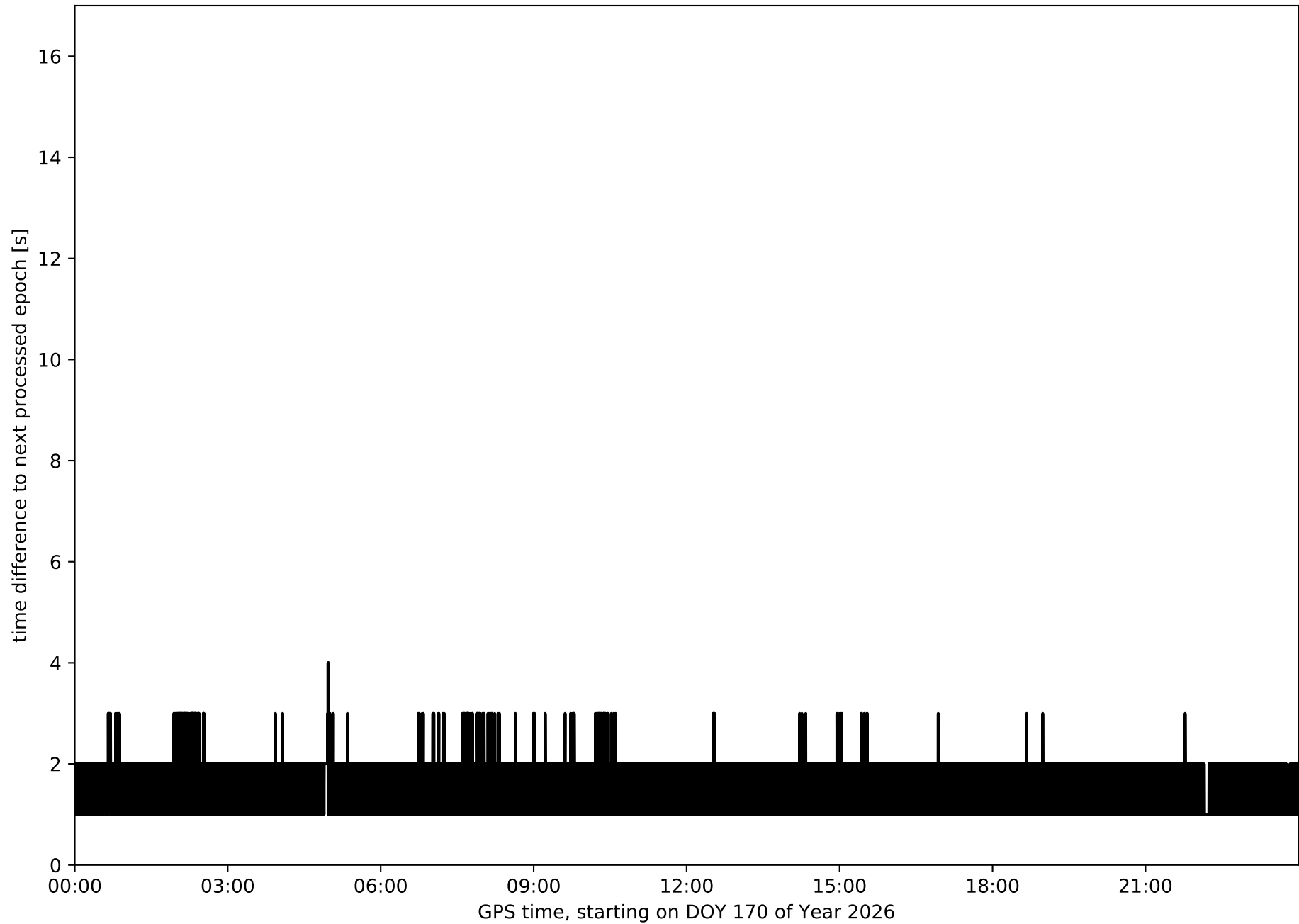

Histogram of the processing rate in network NET8 (durations larger 15 seconds neglected)

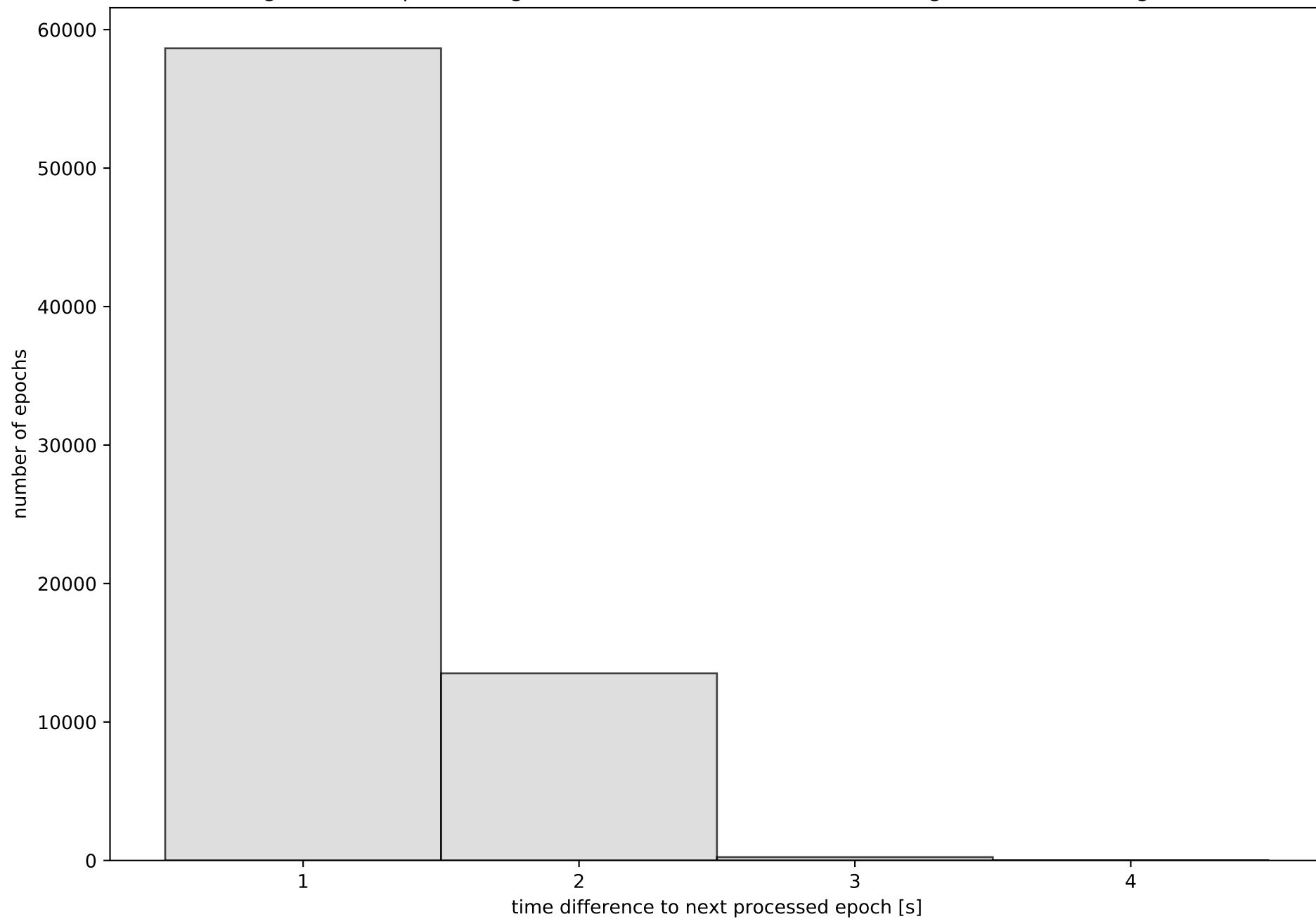

Network NET8 with threshold set to 0.3

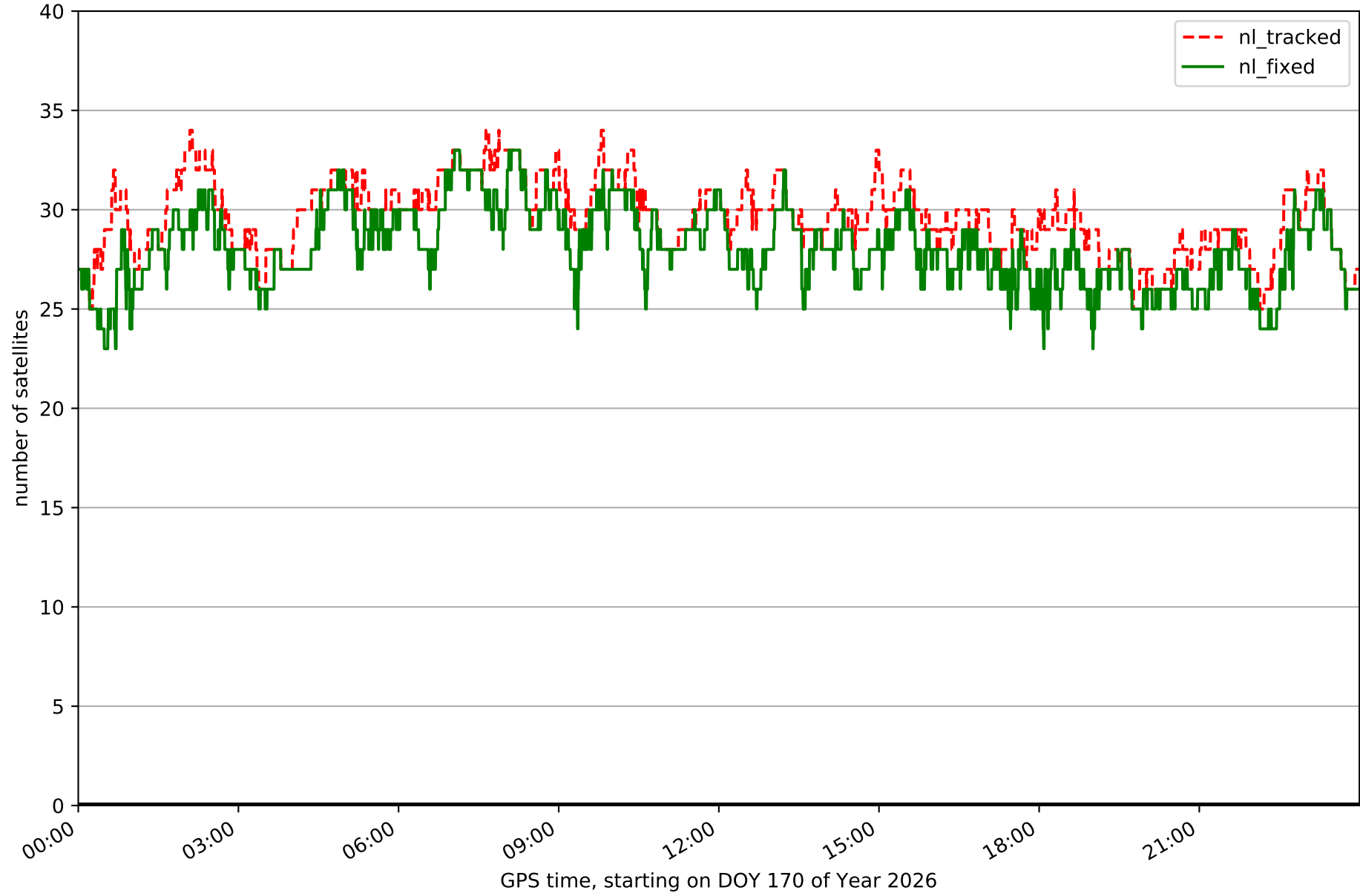

Fixing percentage of satellites in network NET8 with threshold set to 0.3

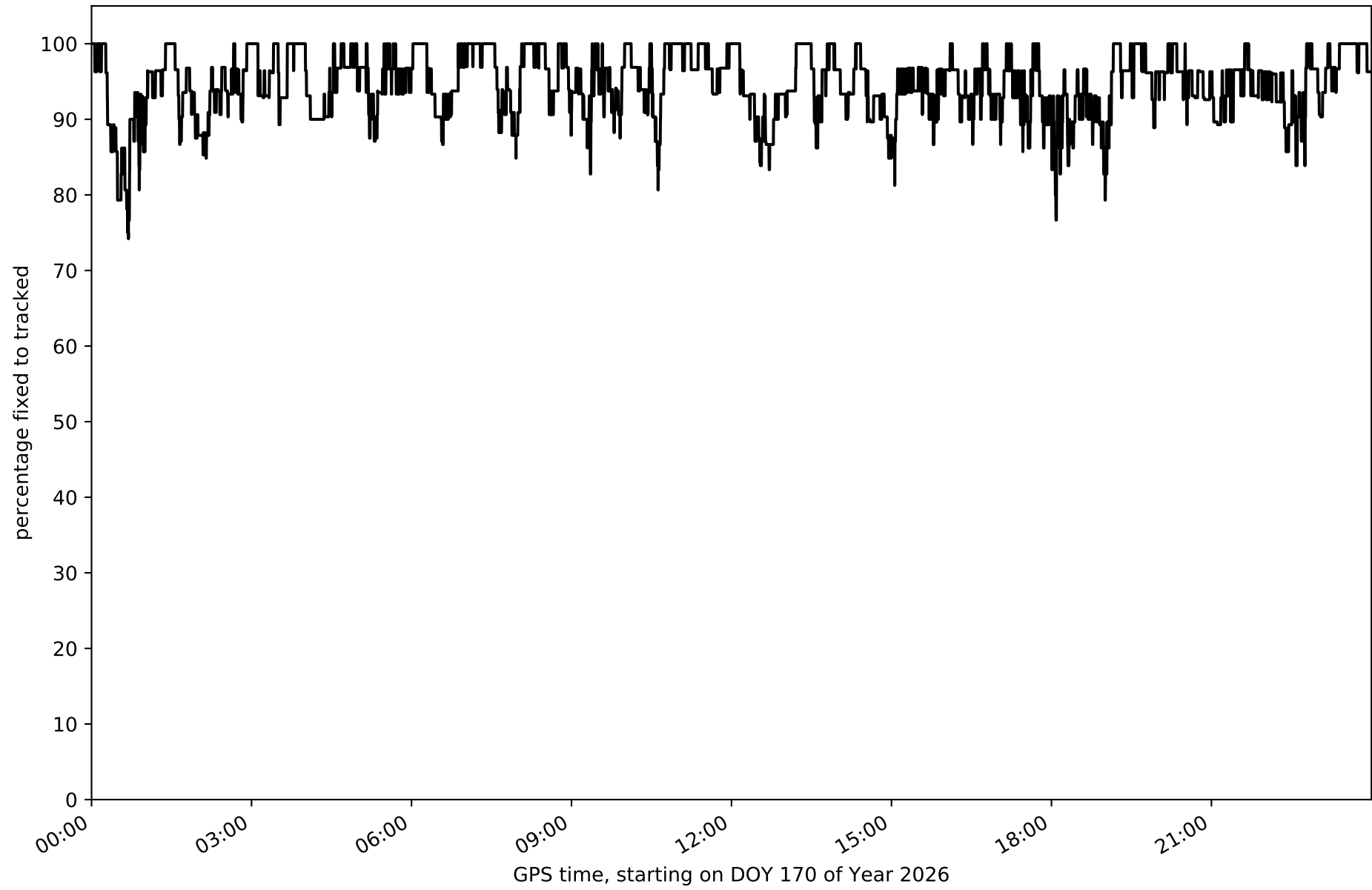

Network NET8 - only GPS with threshold set to 0.3

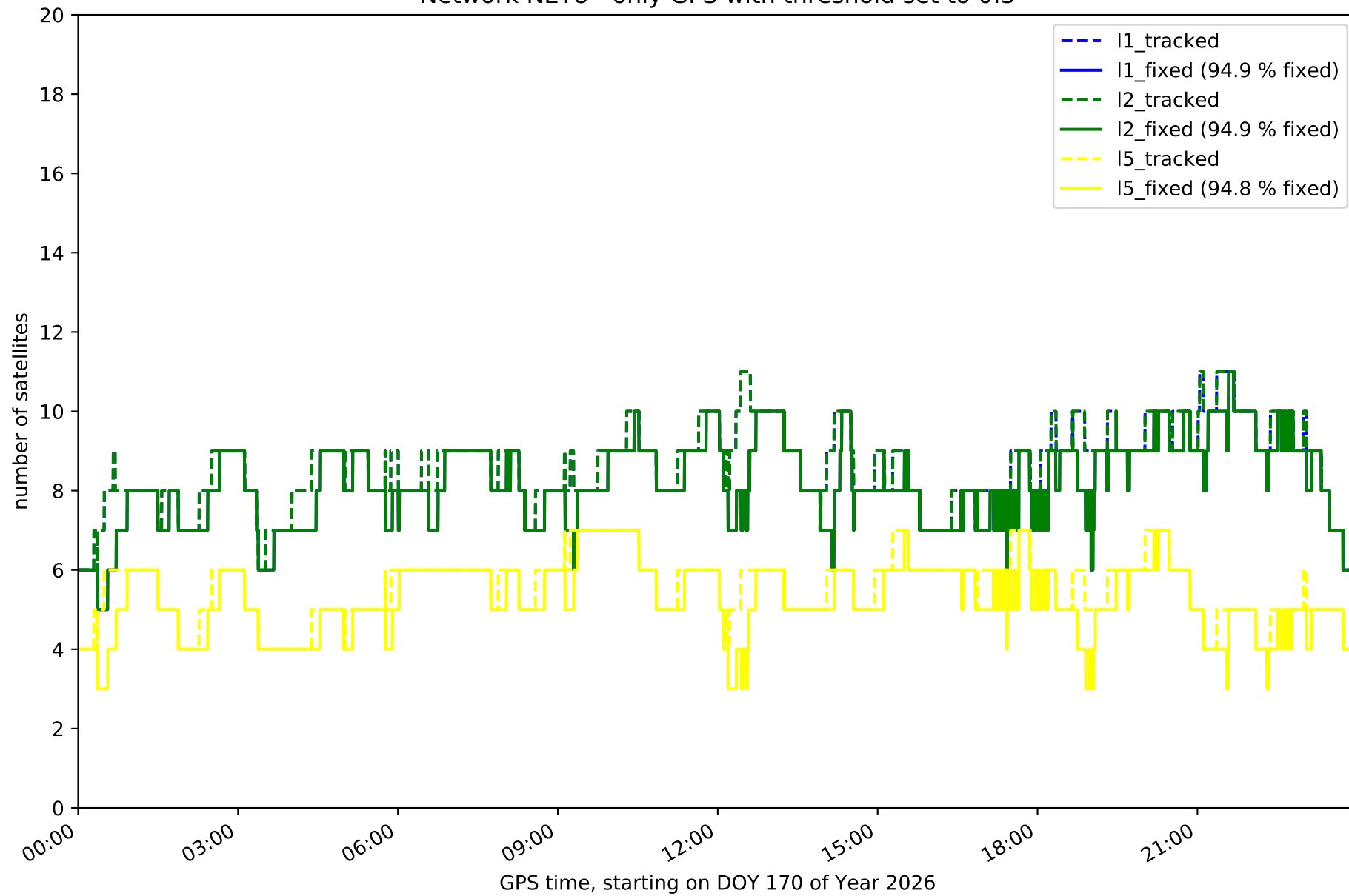

Network NET8 - only GLONASS with threshold set to 0.3

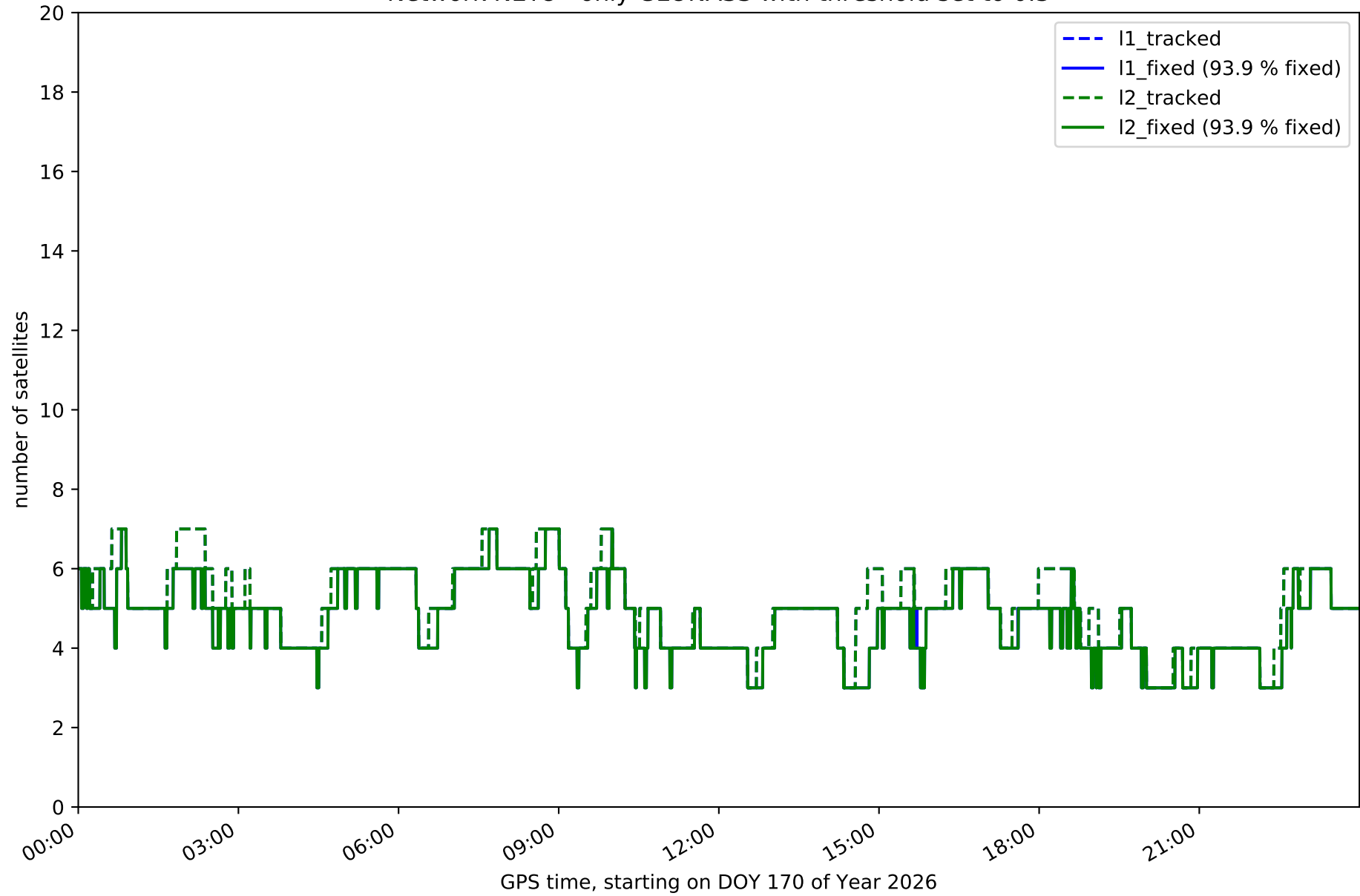

Network NET8 - only BDS with threshold set to 0.3

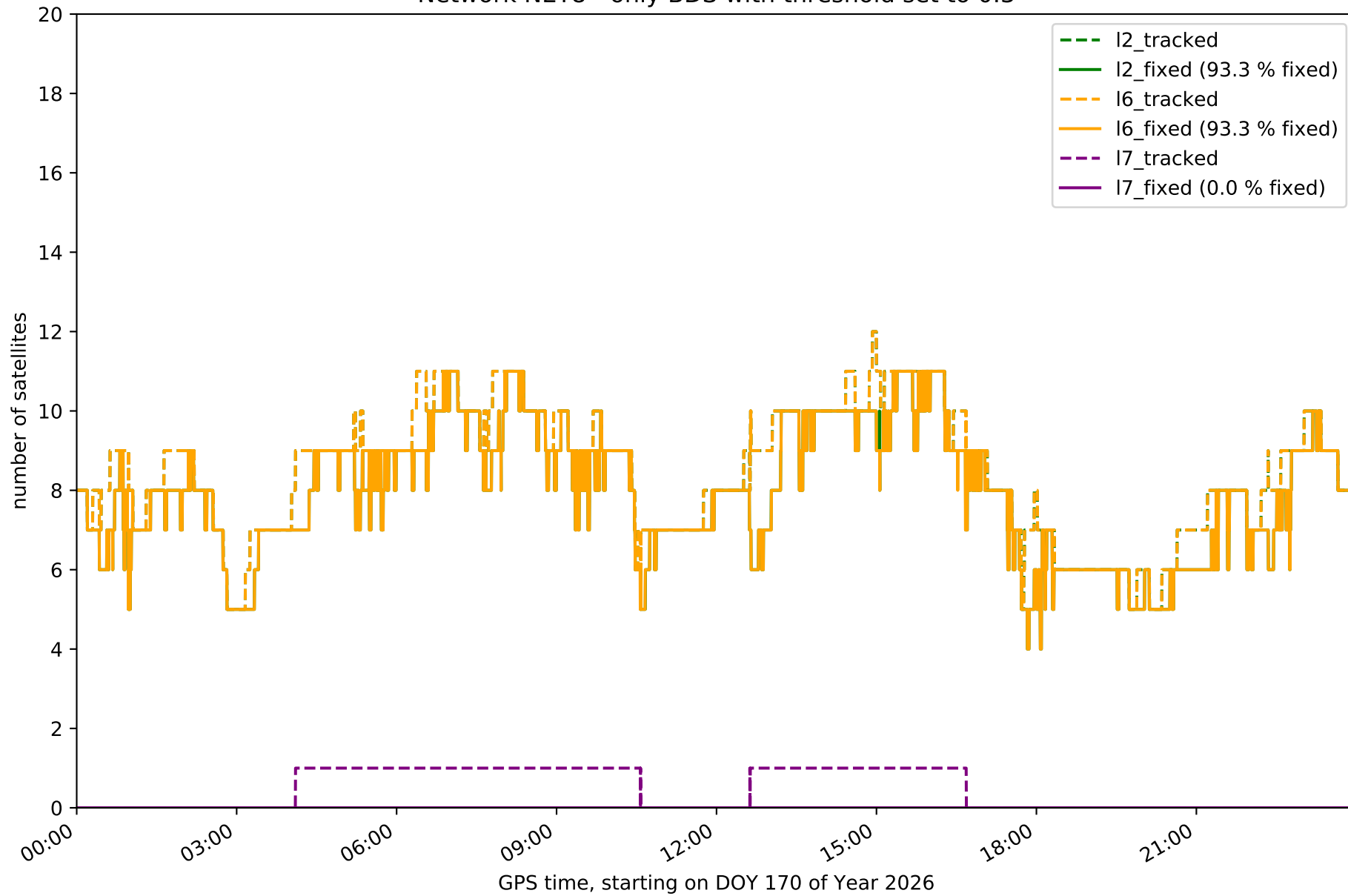

Network NET8 - only Galileo with threshold set to 0.3

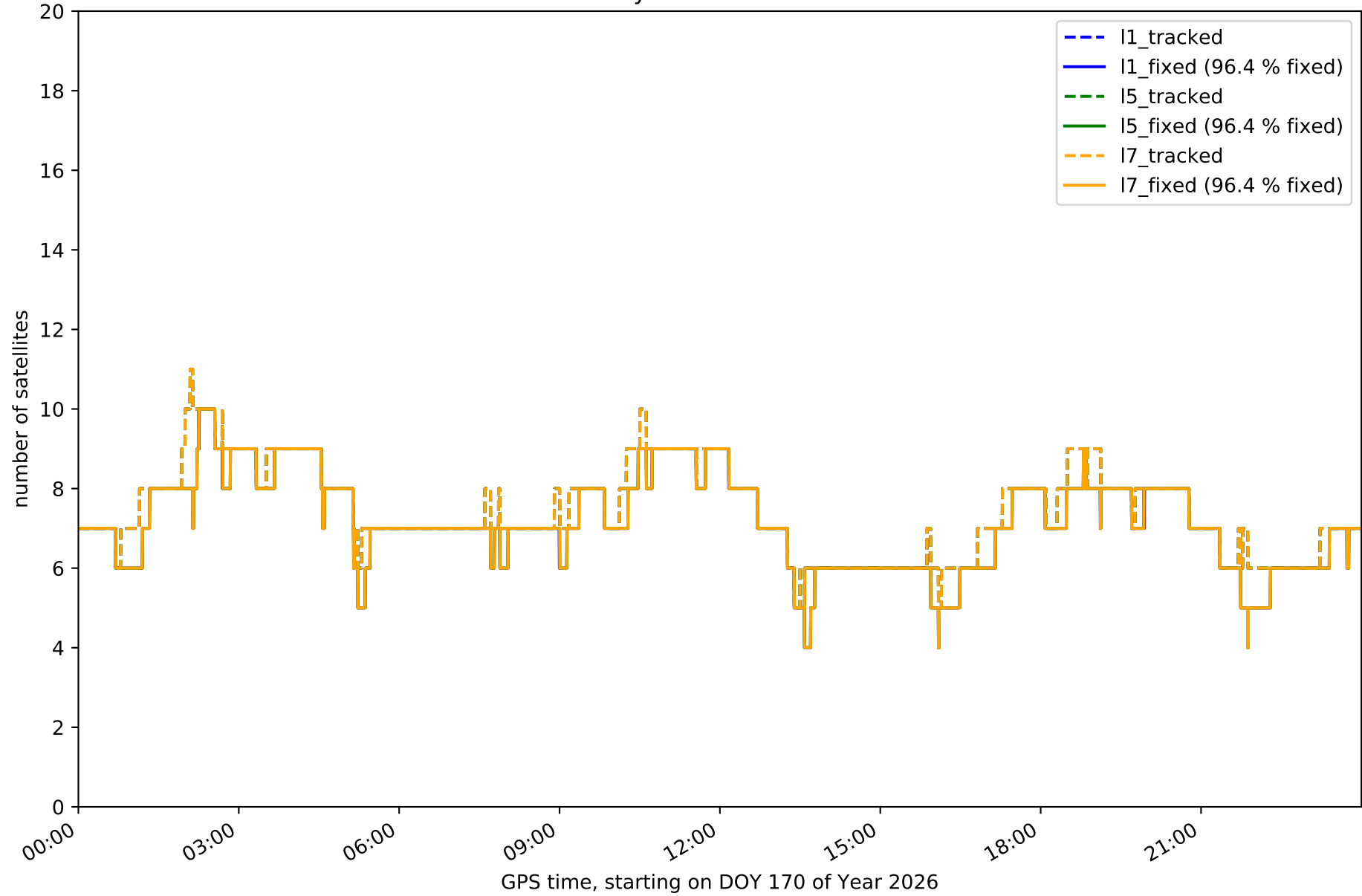

Station ALDA in network NET8

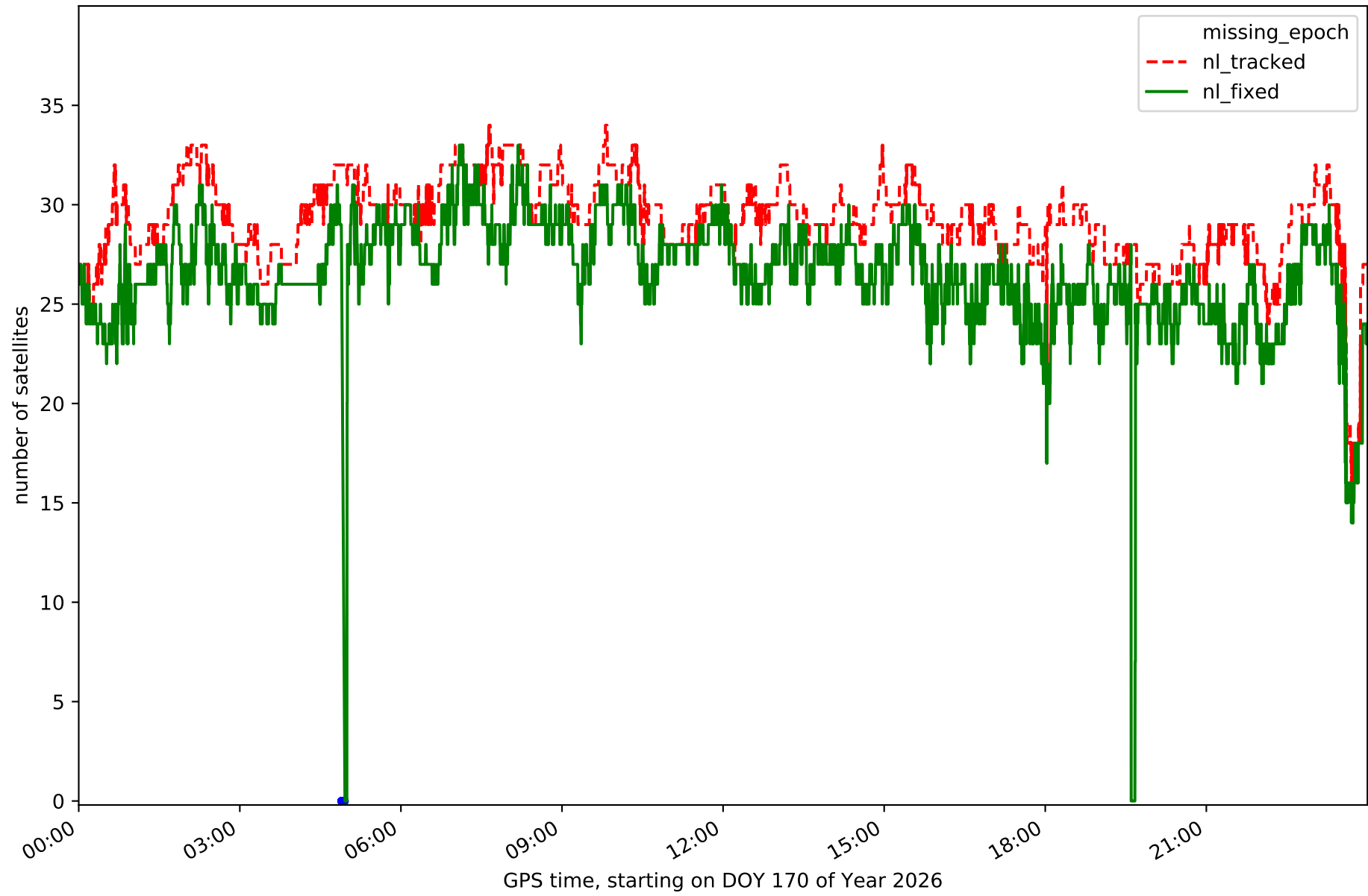

Station ALSA in network NET8

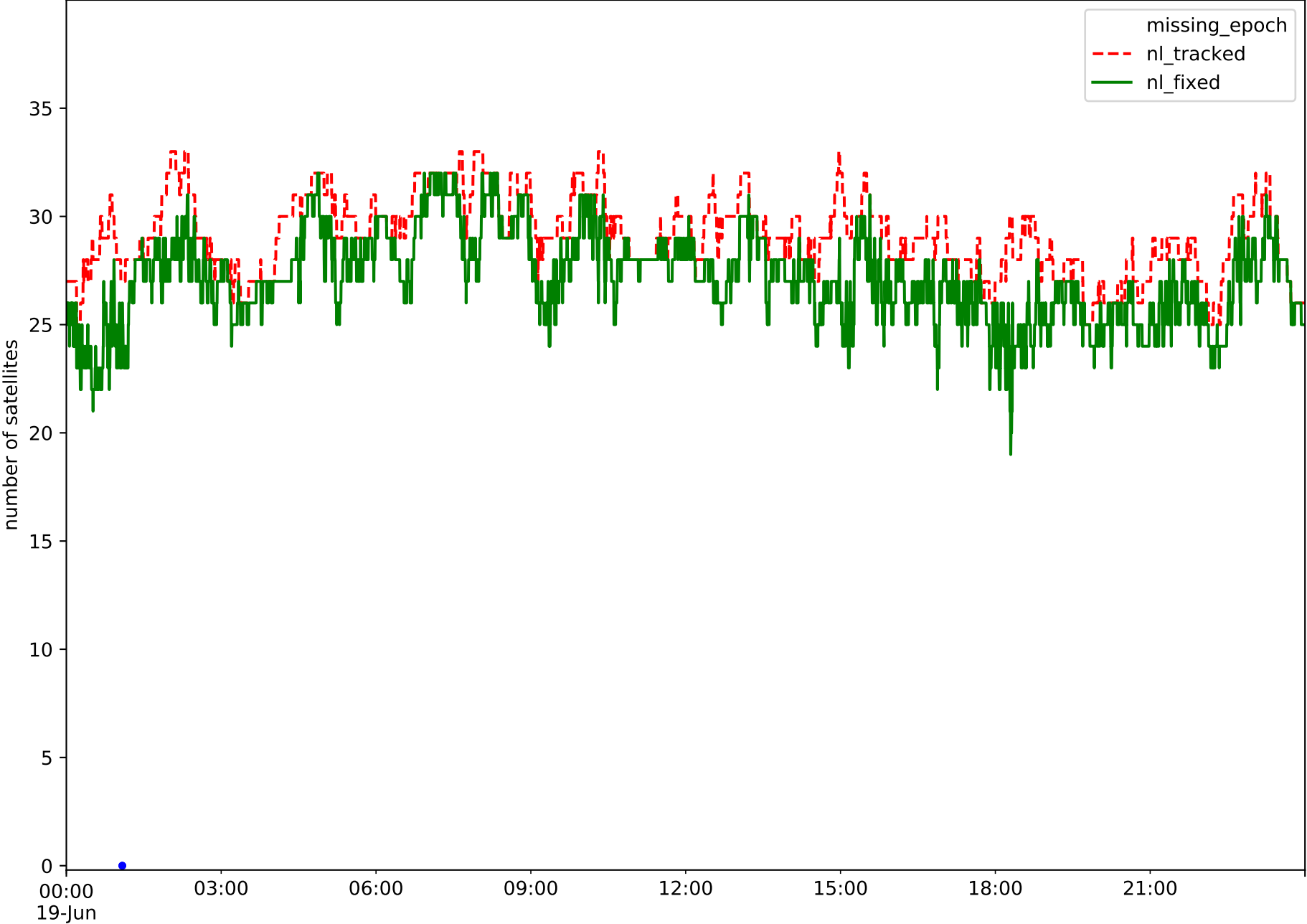

GPS time, starting on DOY 170 of Year 2026

Station AMUR in network NET8

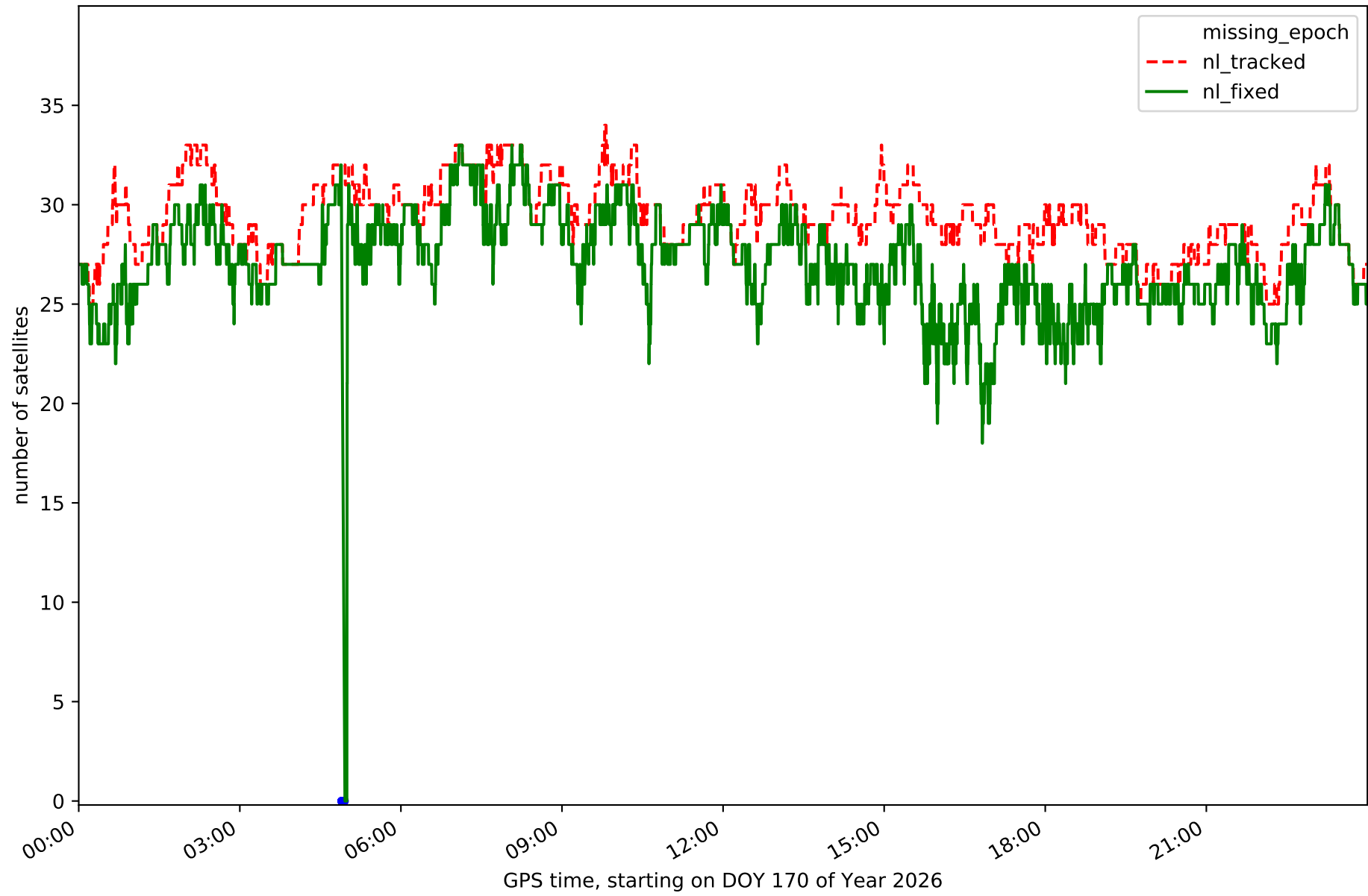

Station ELGE in network NET8

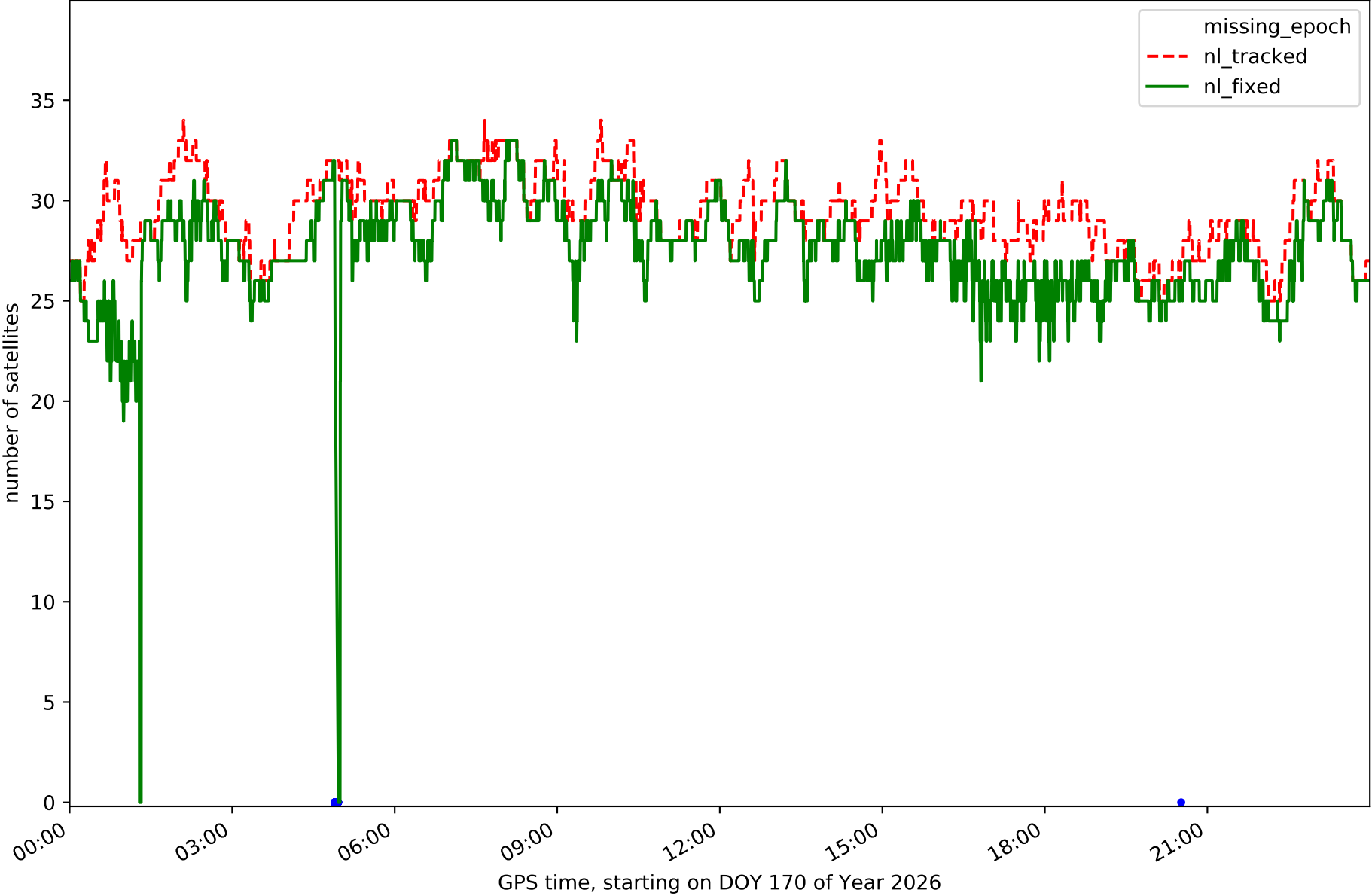

Station ESTE in network NET8

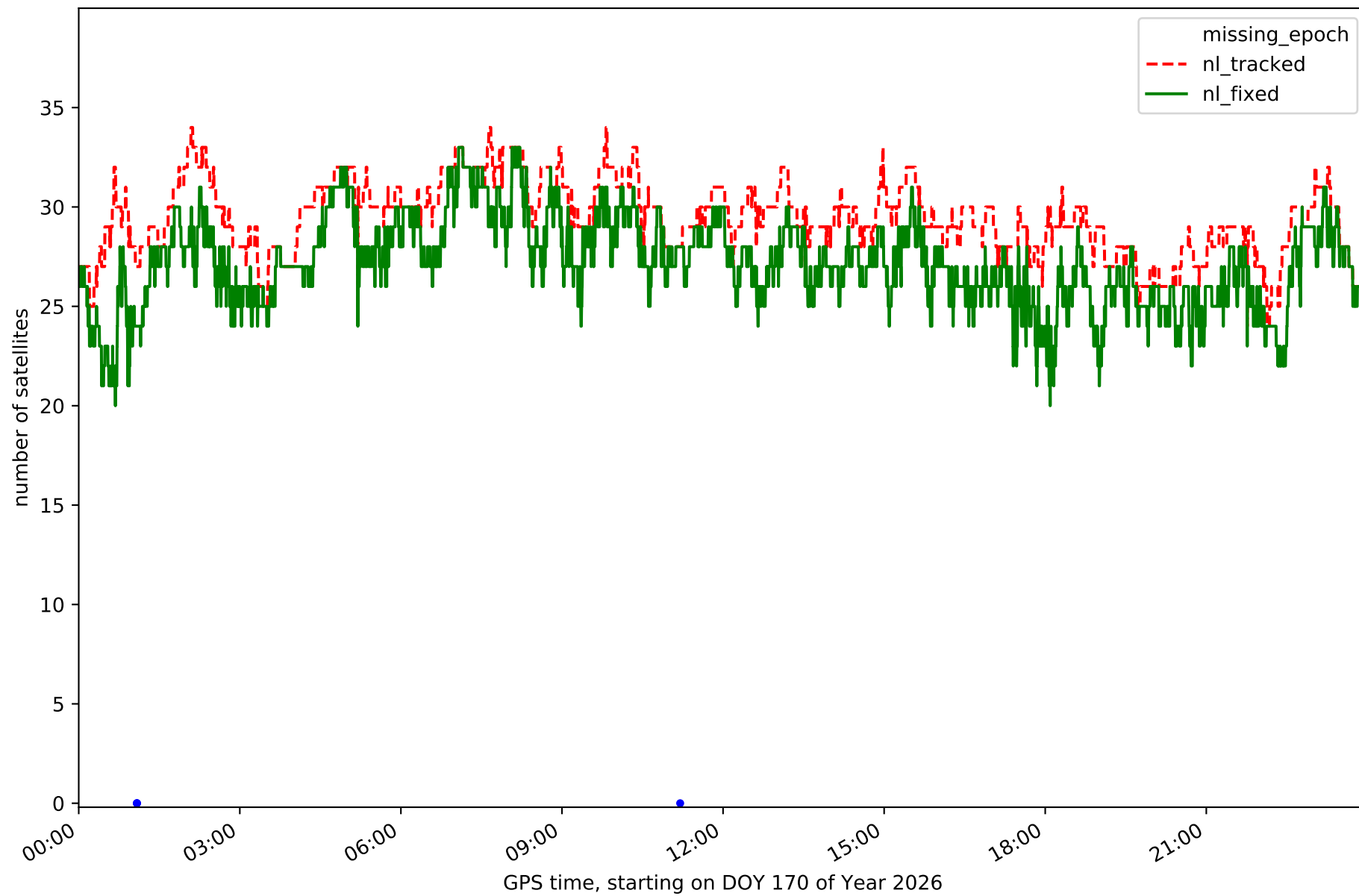

Station HOND in network NET8

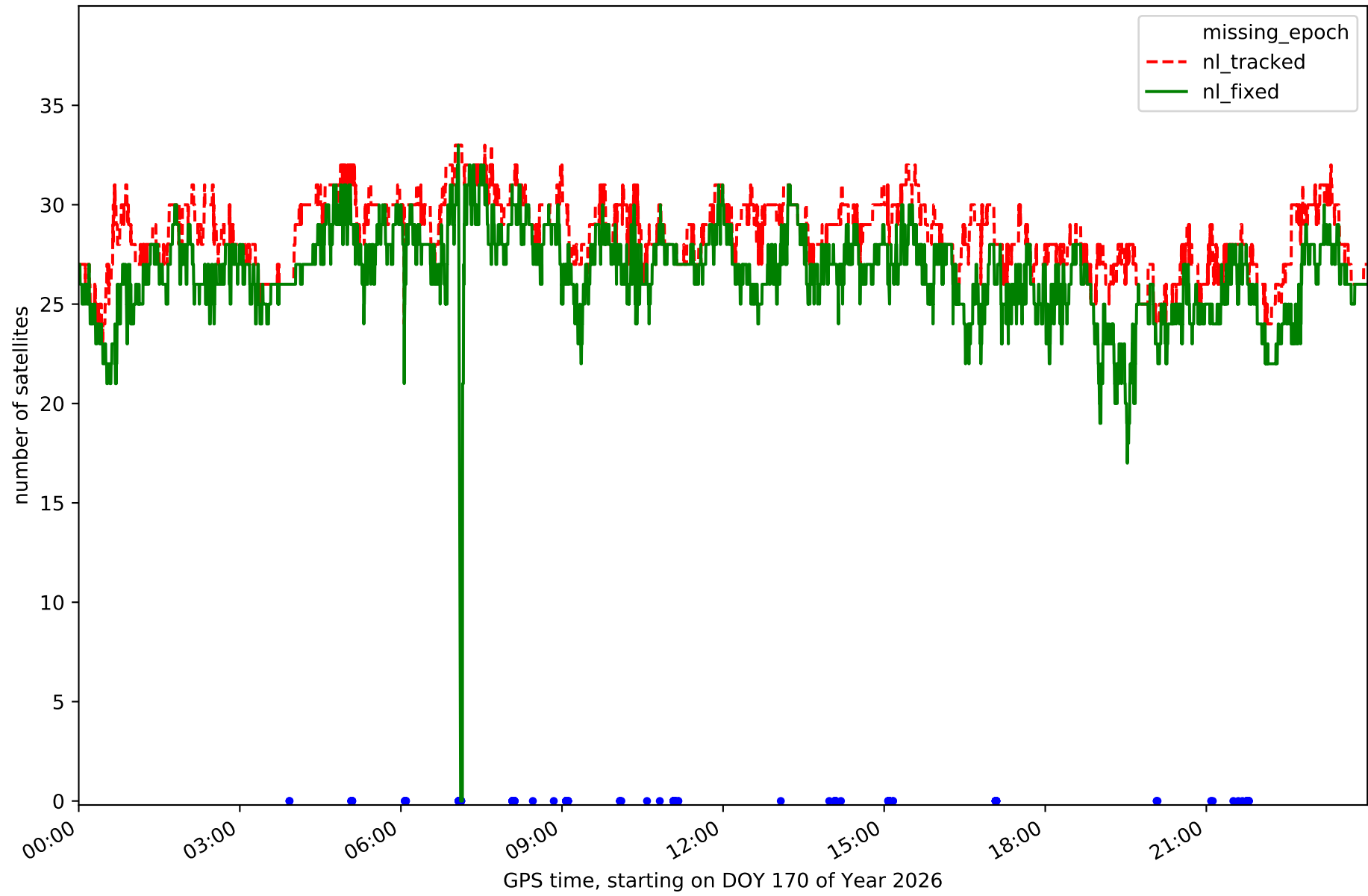

Station ISPS in network NET8

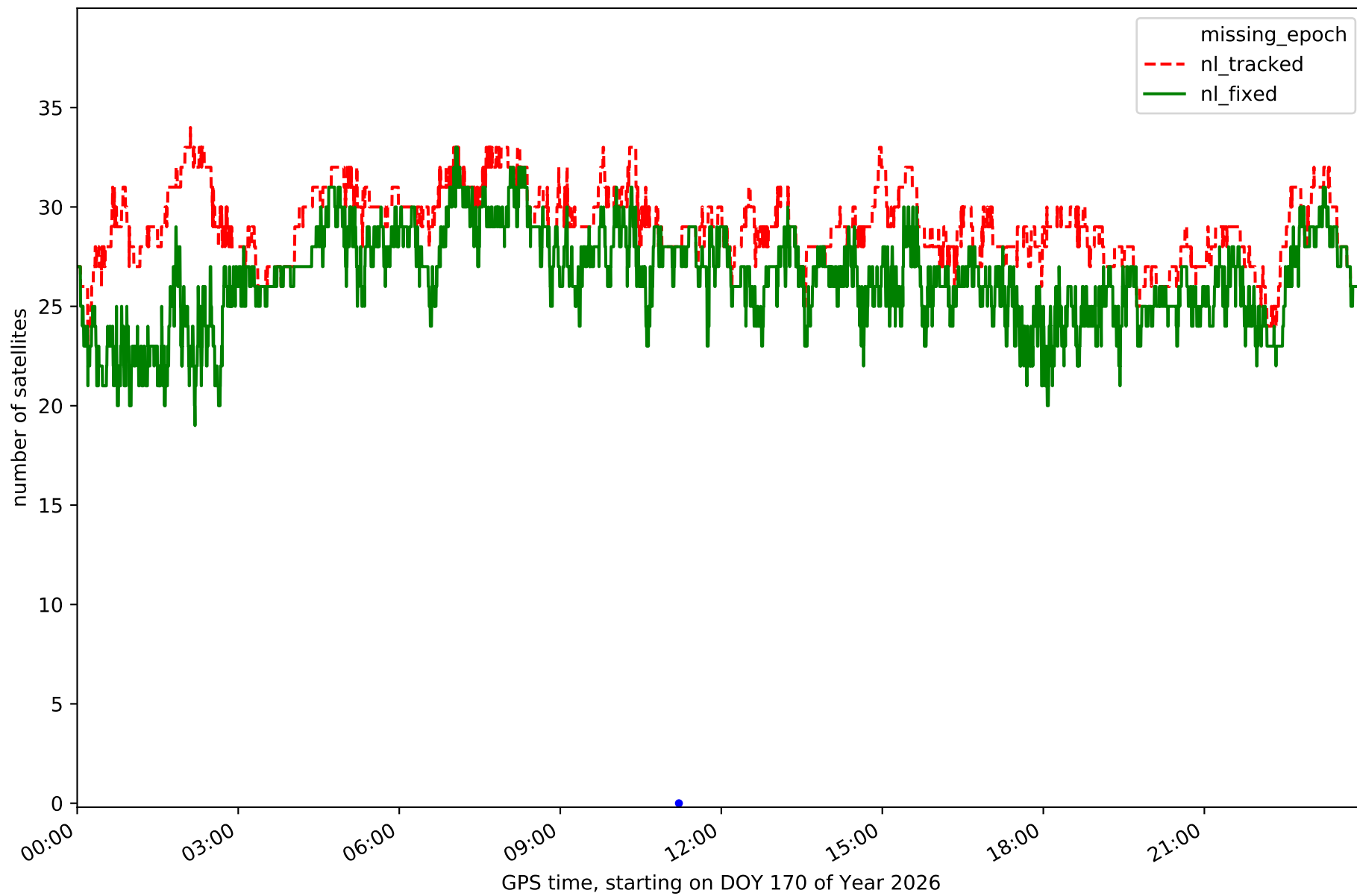

Station KAST in network NET8

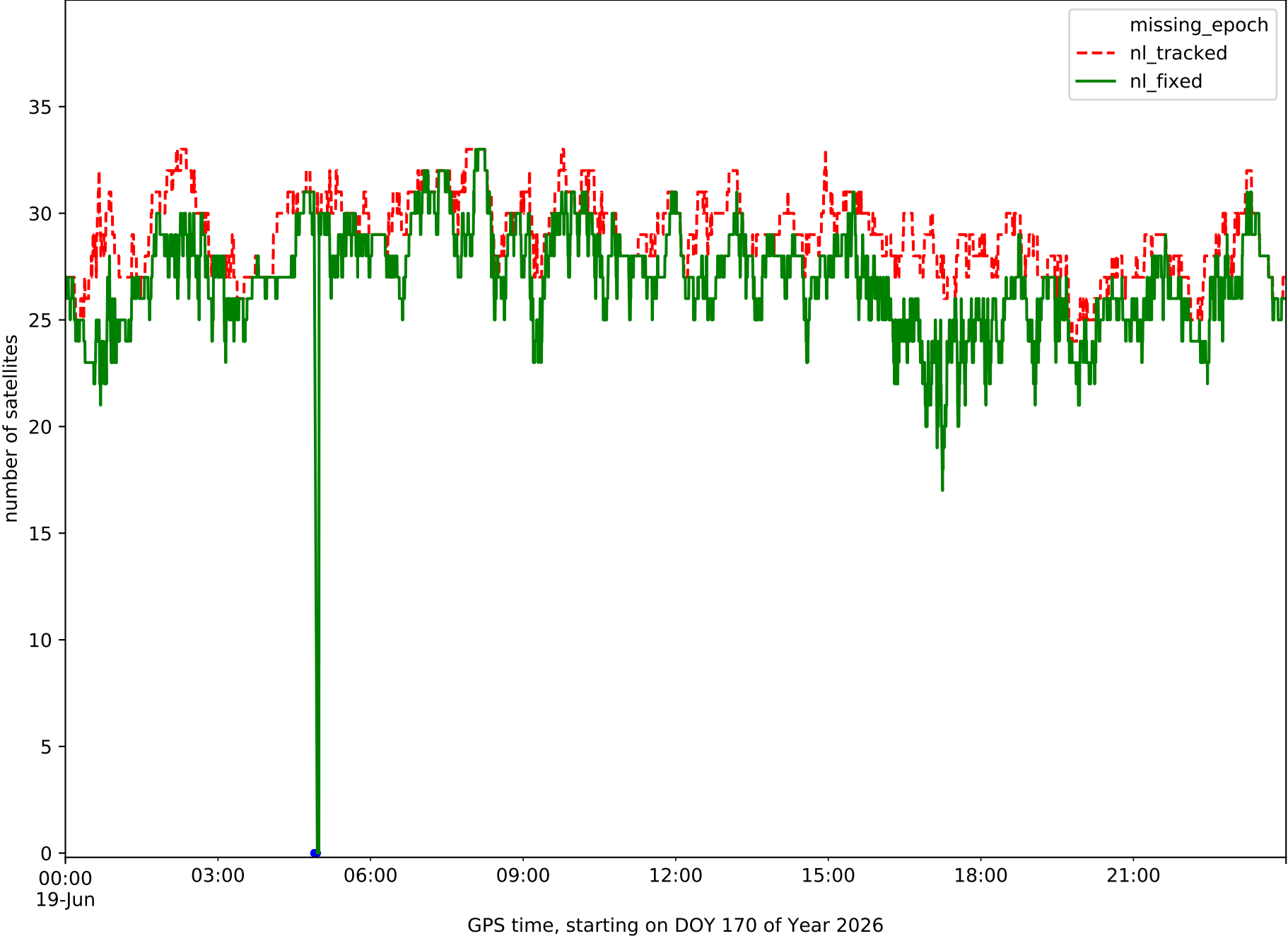

Station LEIT in network NET8

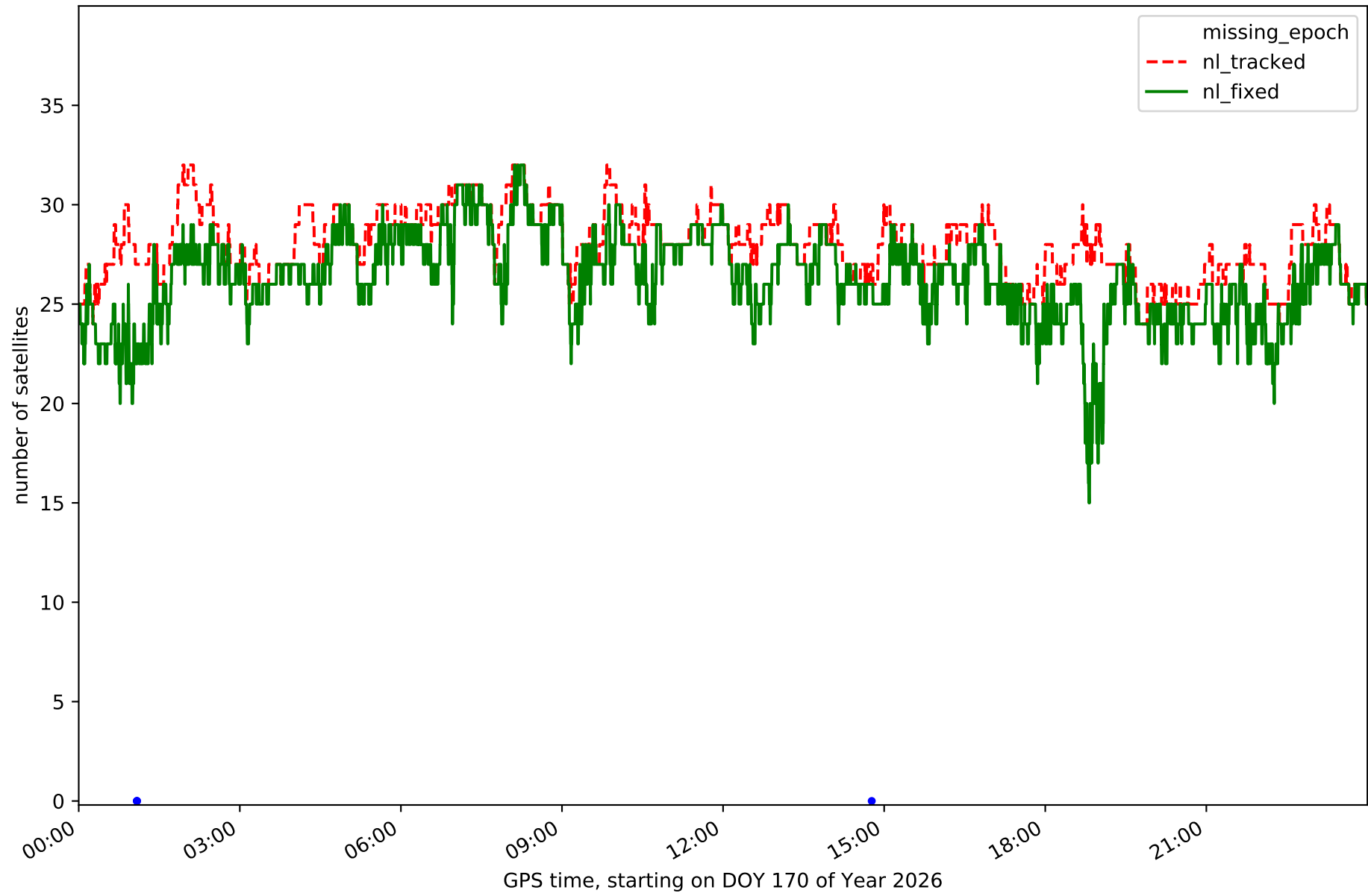

Station MIBR in network NET8

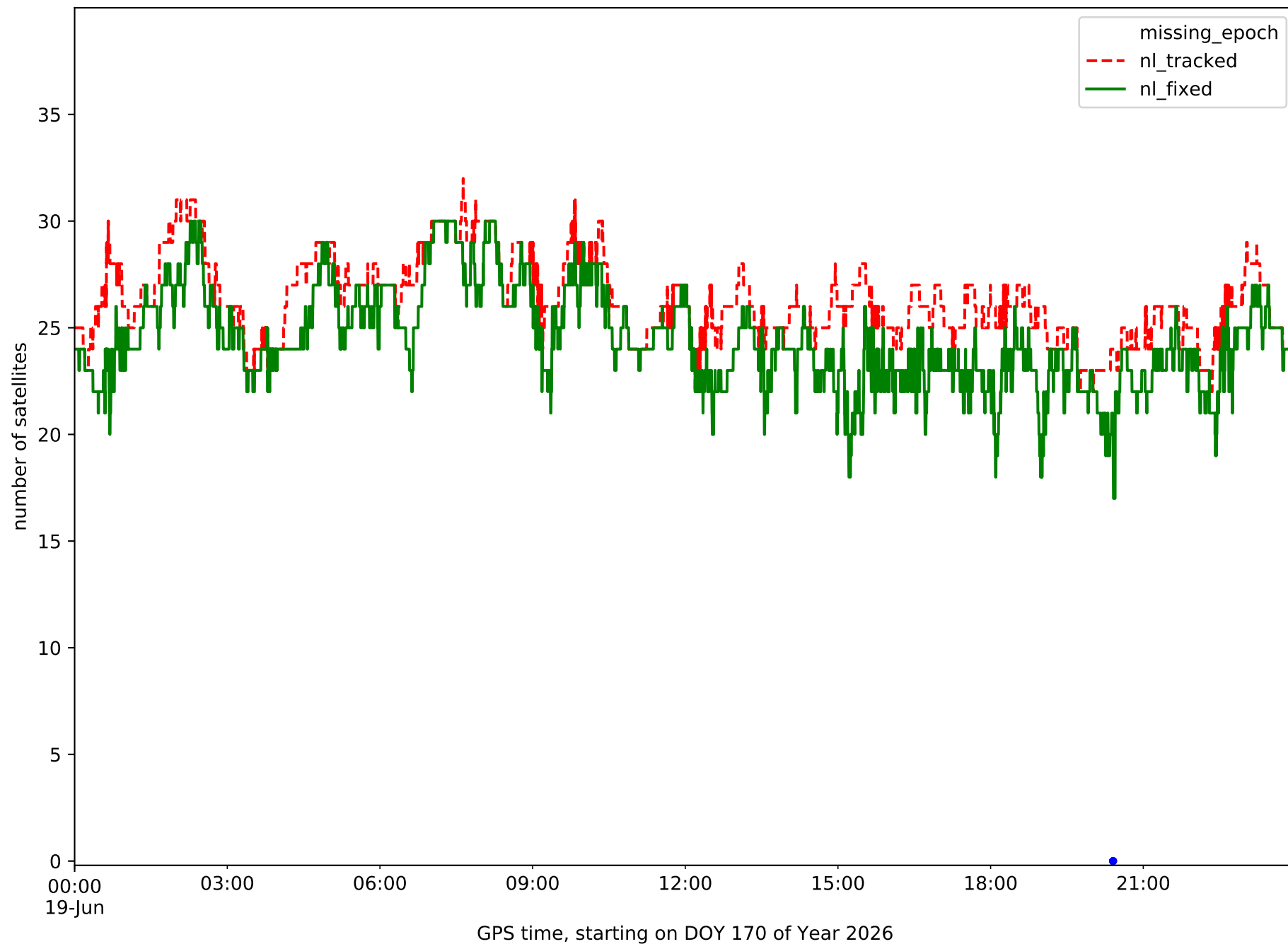

Station ORON in network NET8

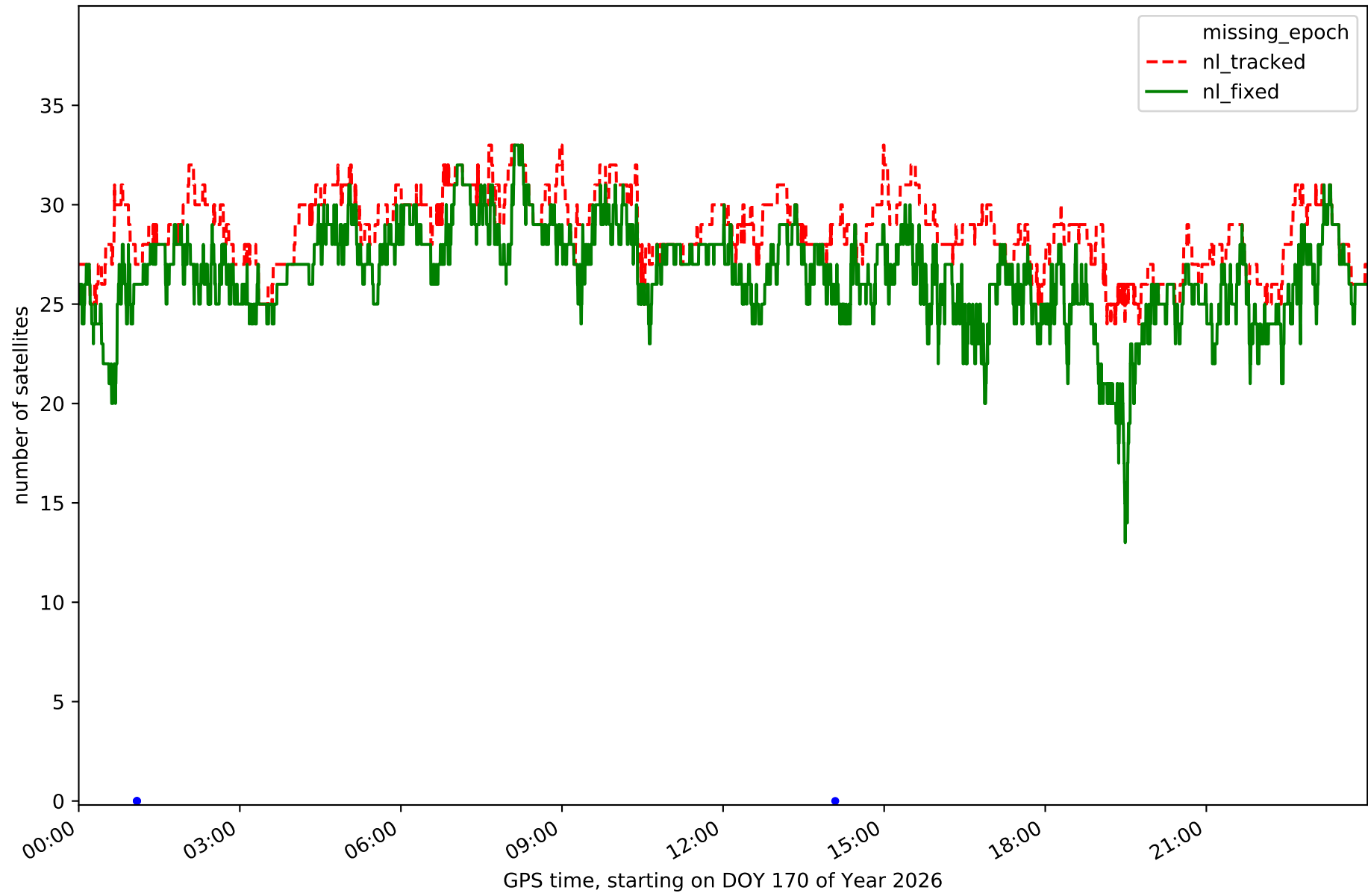

Station PASA in network NET8

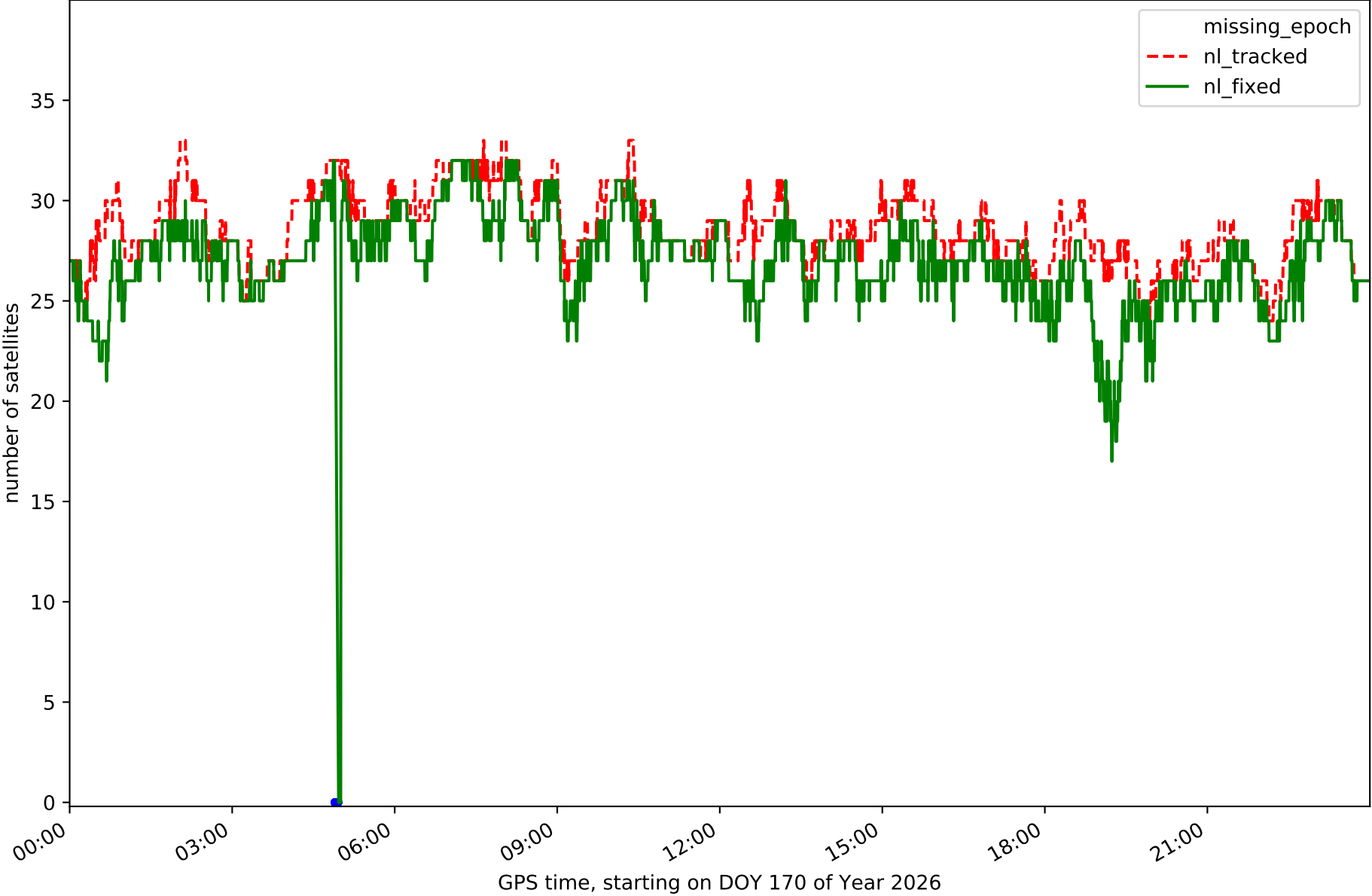

Station SOPU in network NET8

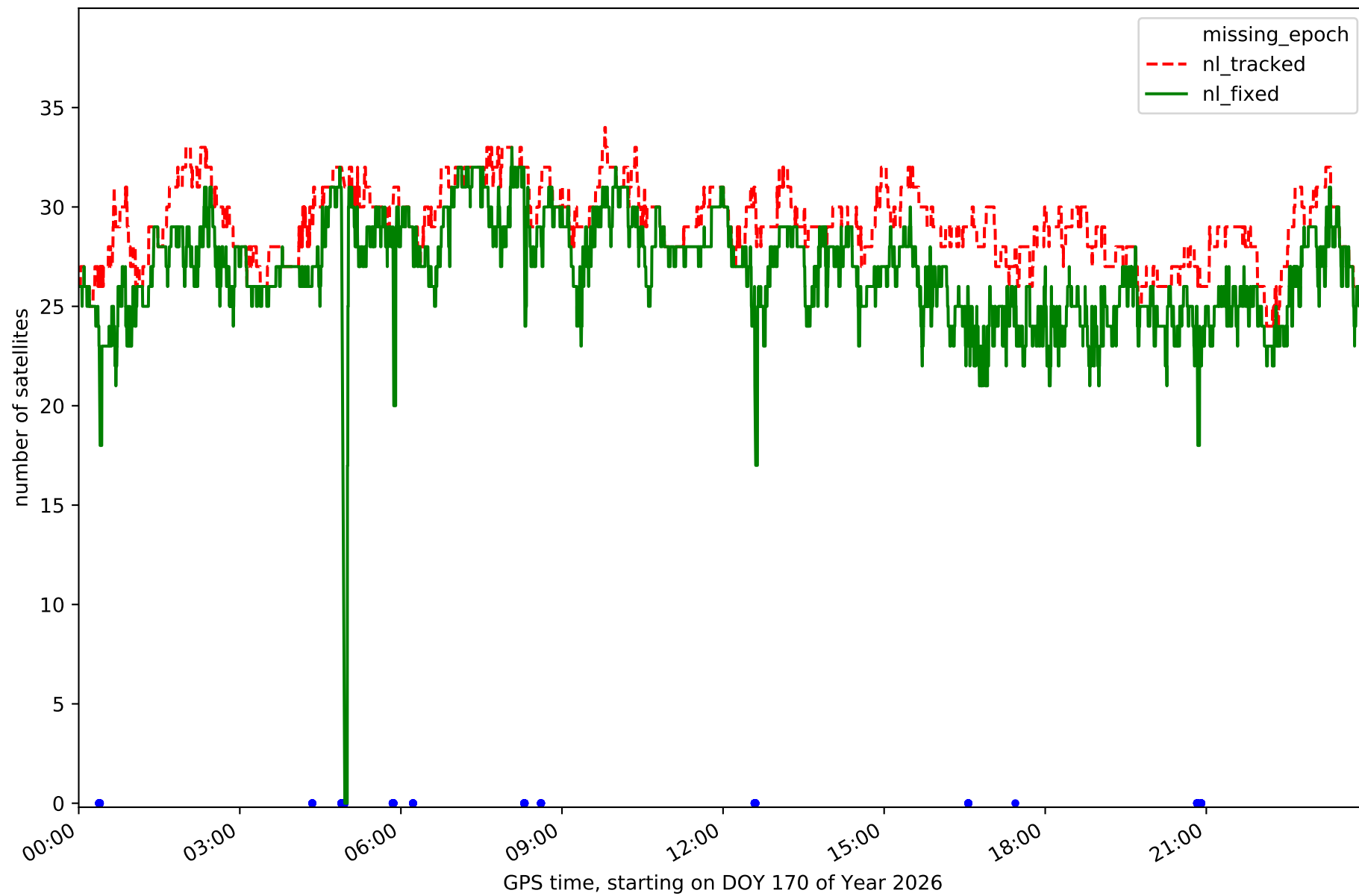

Station Tafa in network NET8

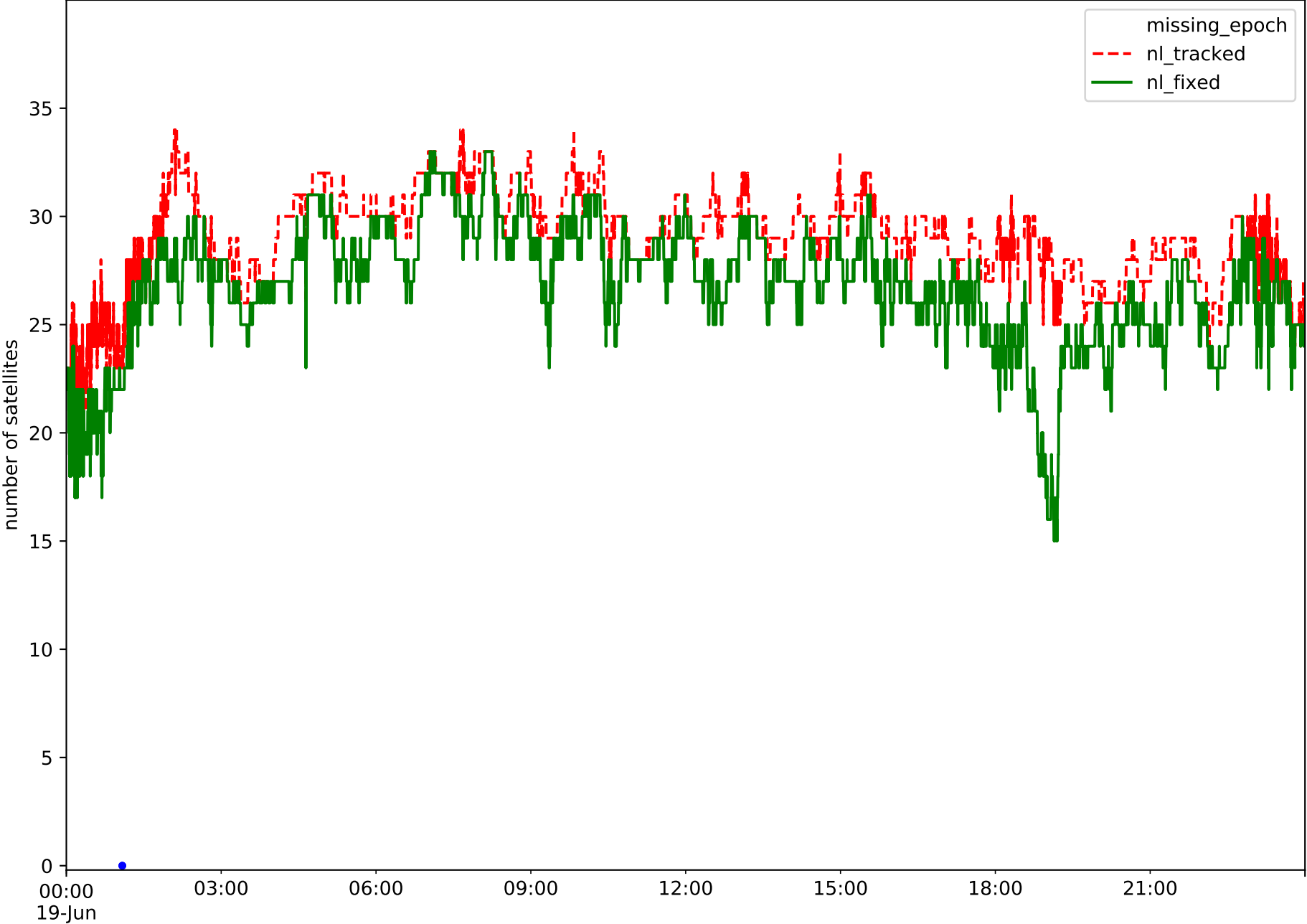

GPS time, starting on DOY 170 of Year 2026

Station UPNA in network NET8

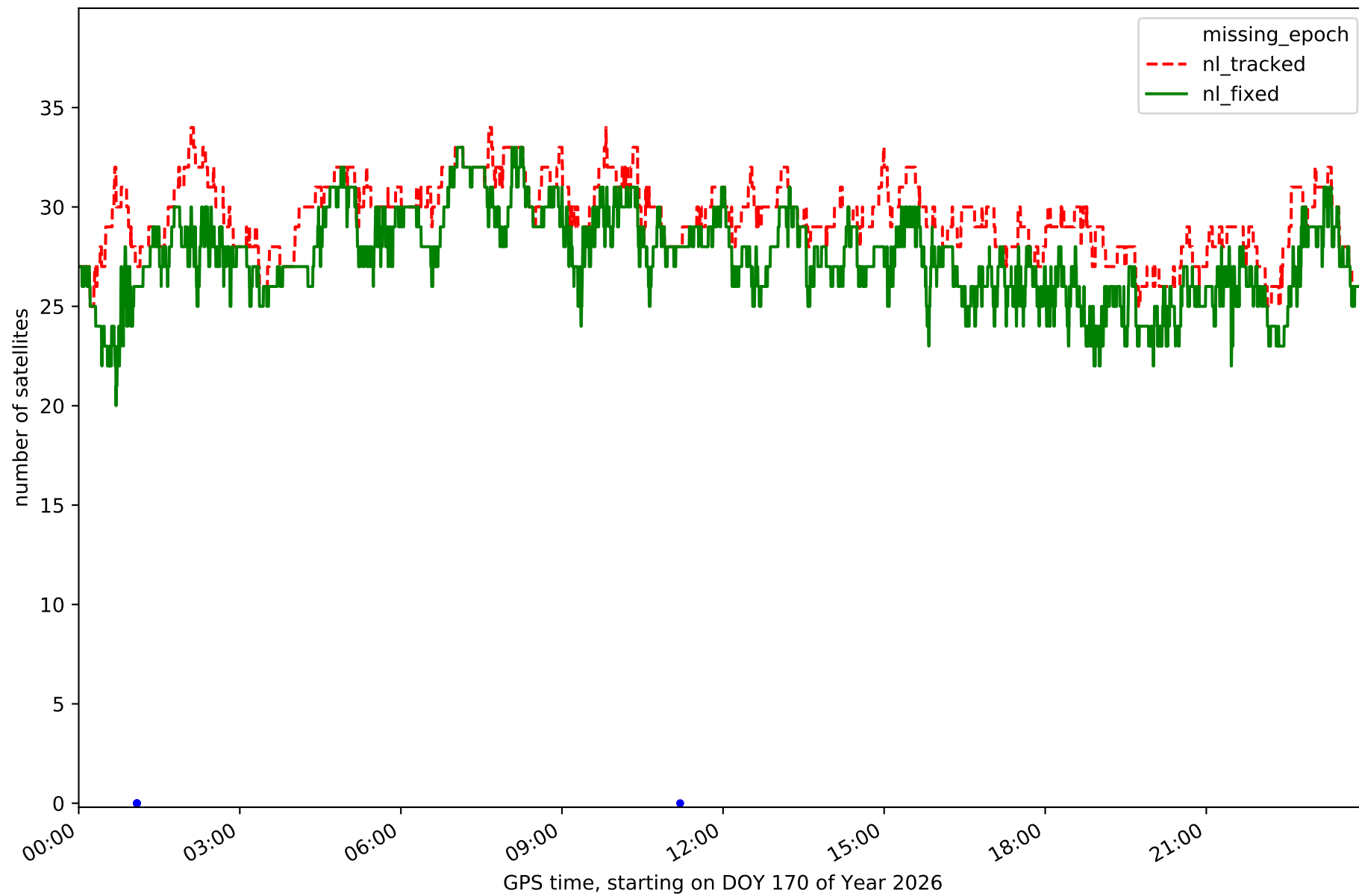

Station VITO in network NET8

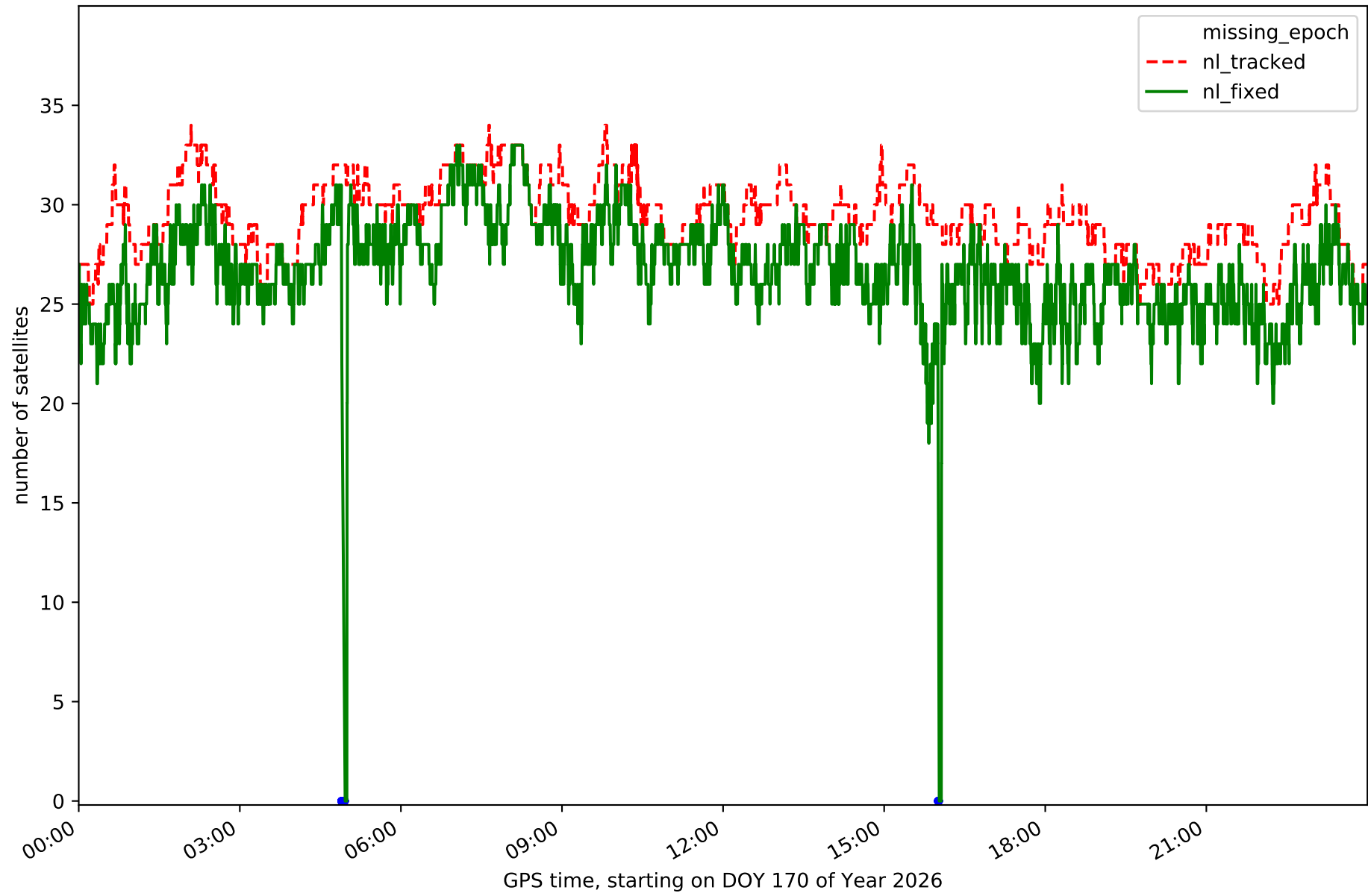

RefCheck for station ALDA in network NET8

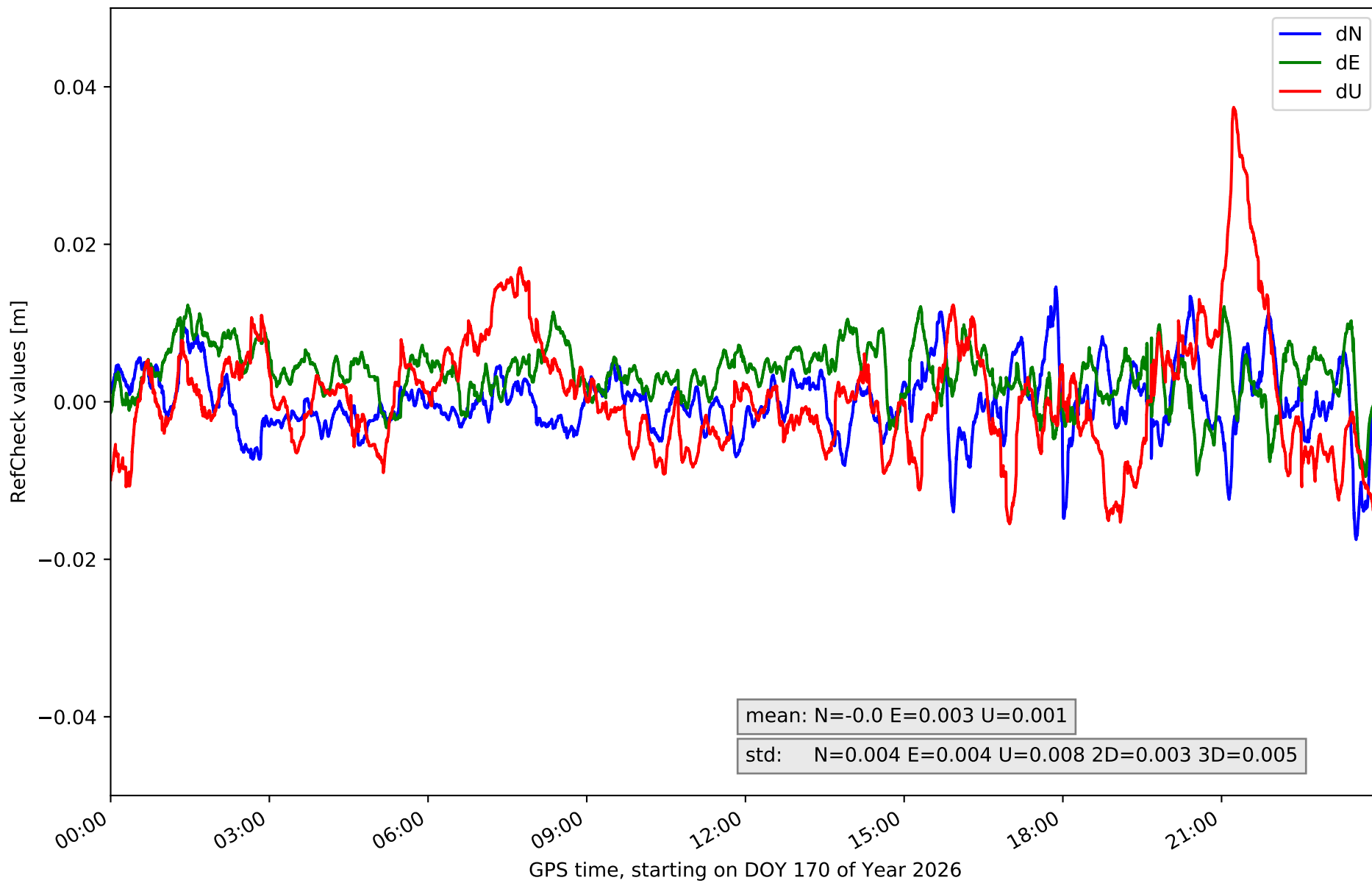

RefCheck for station ALSA in network NET8

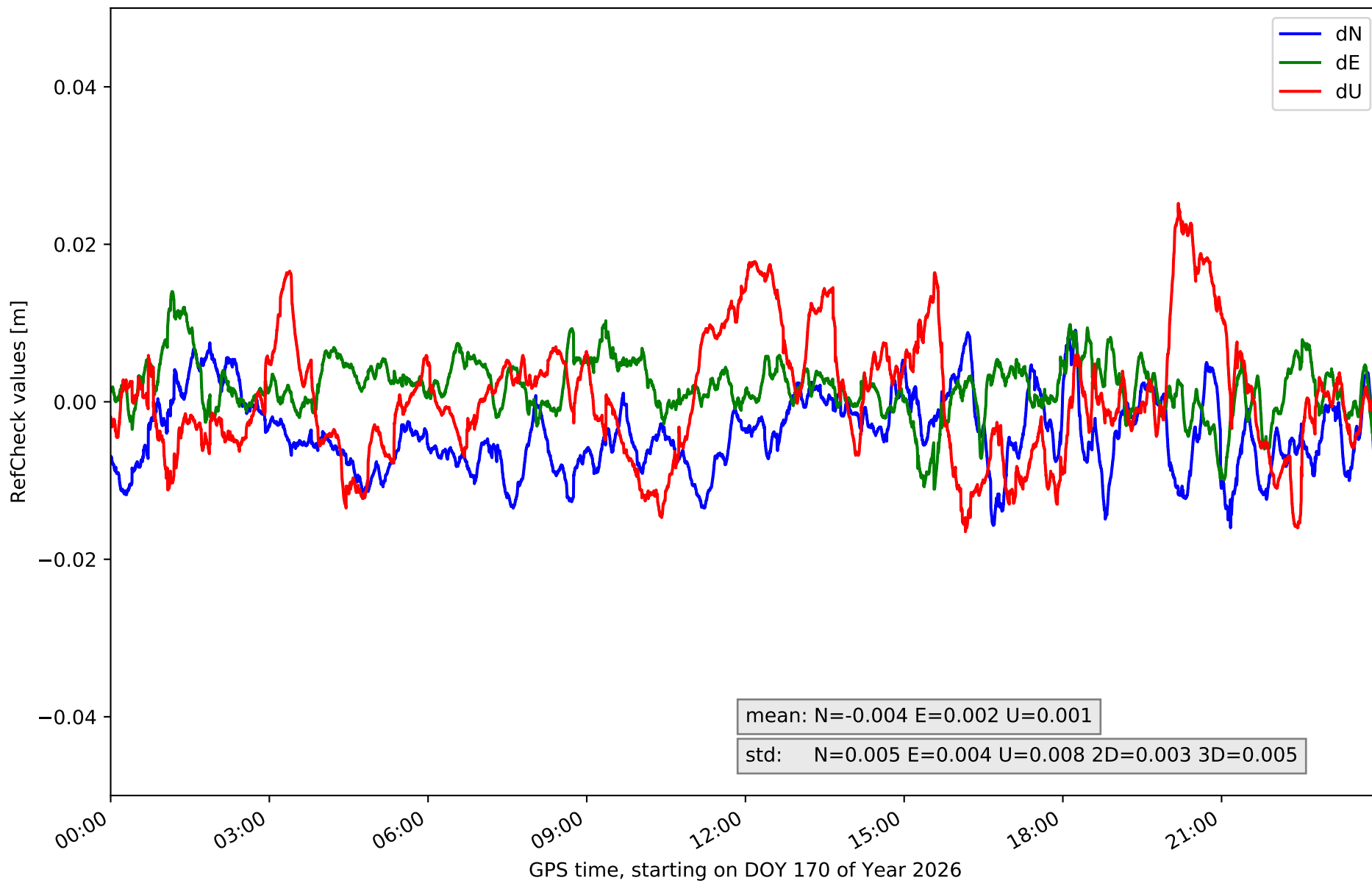

RefCheck for station AMUR in network NET8

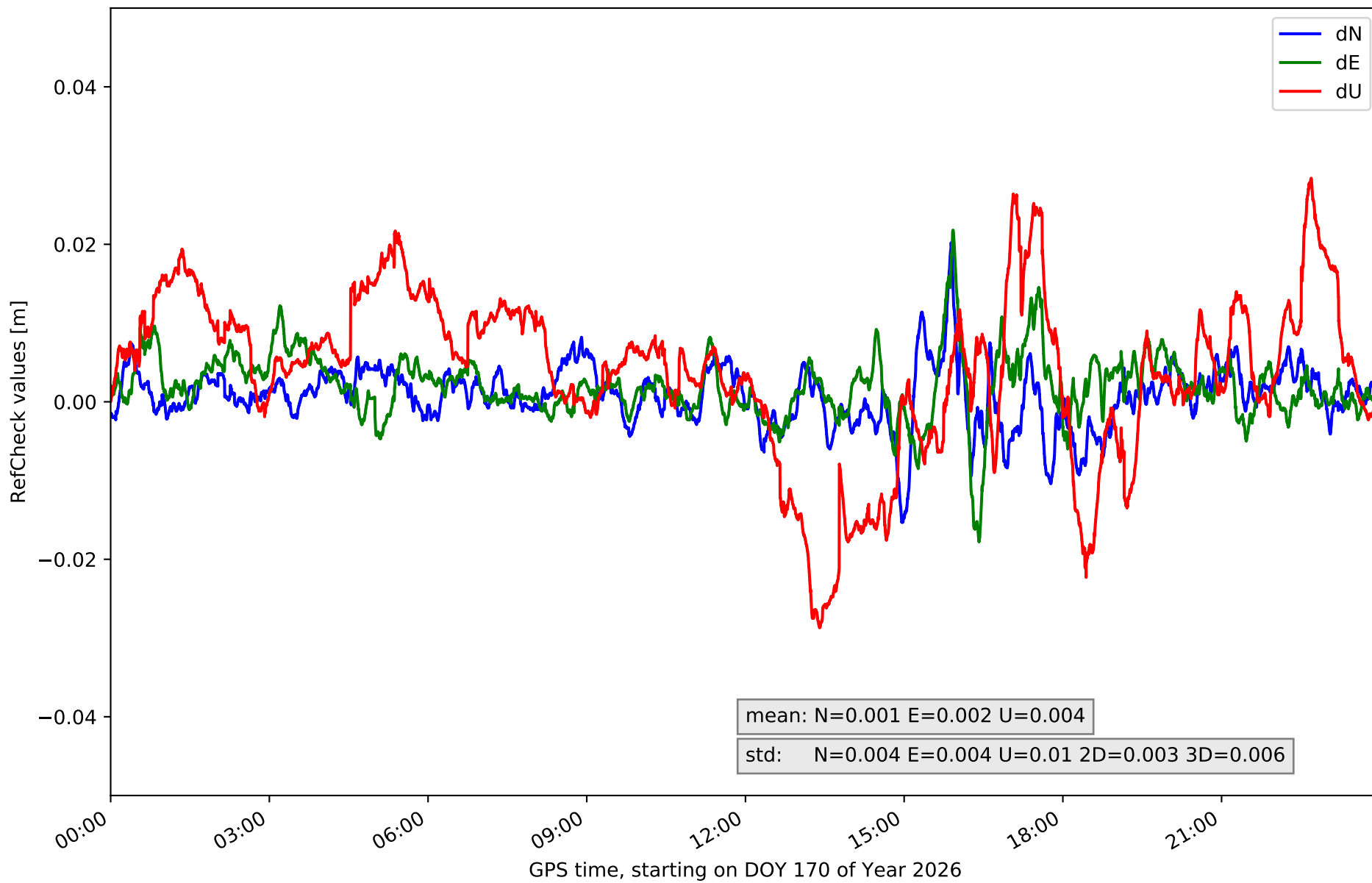

RefCheck for station ELGE in network NET8

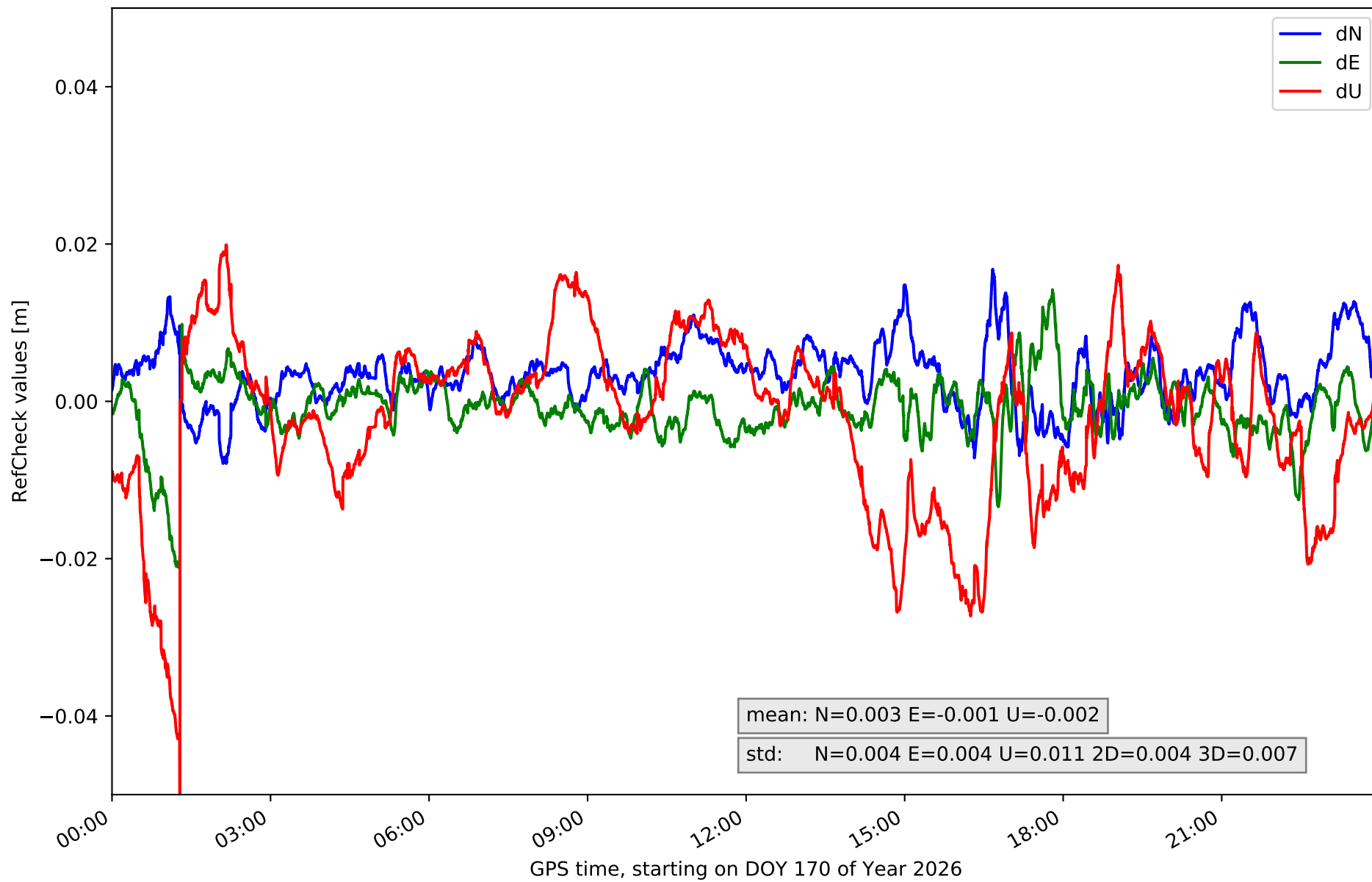

RefCheck for station ESTE in network NET8

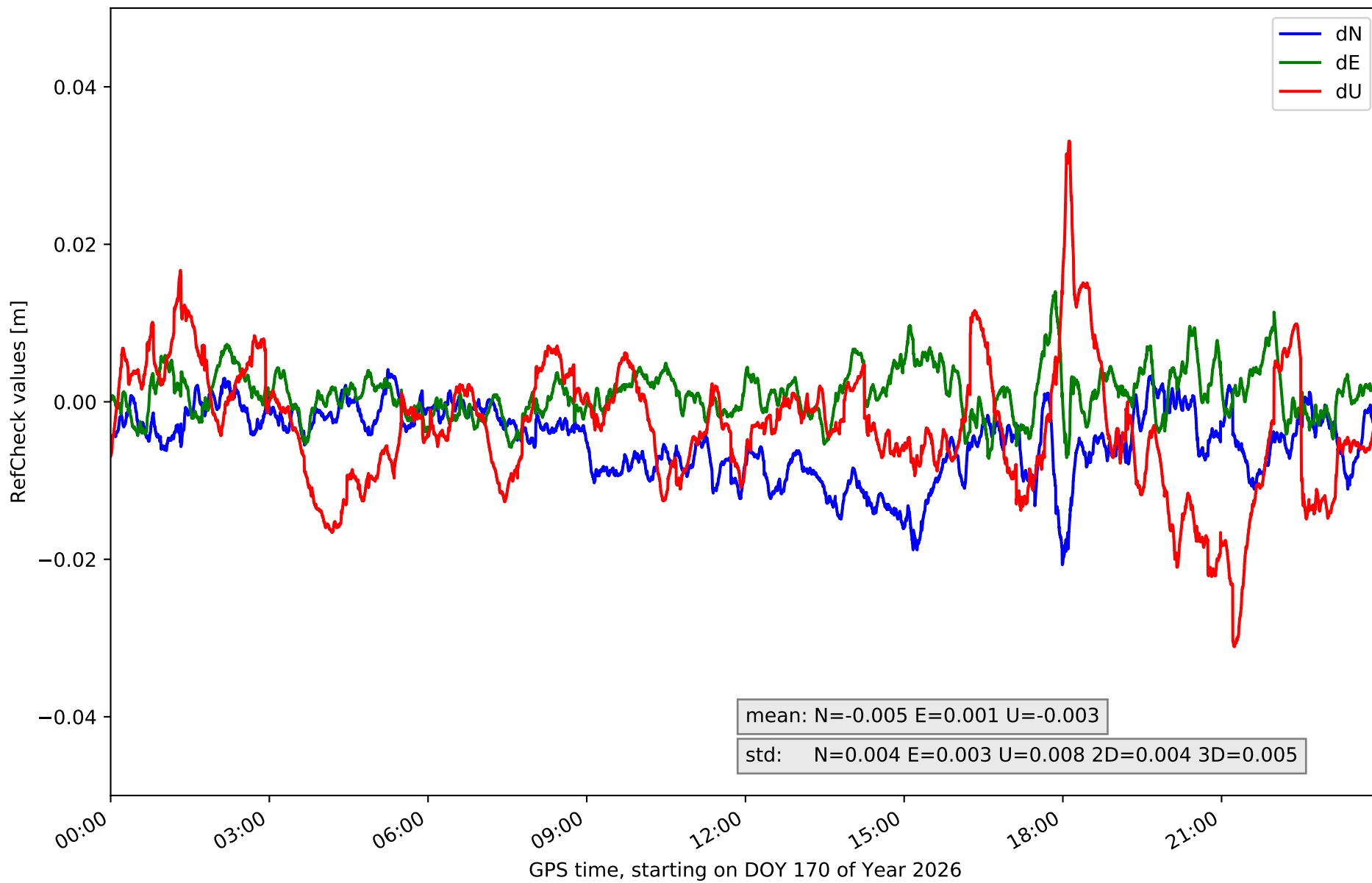

RefCheck for station HOND in network NET8

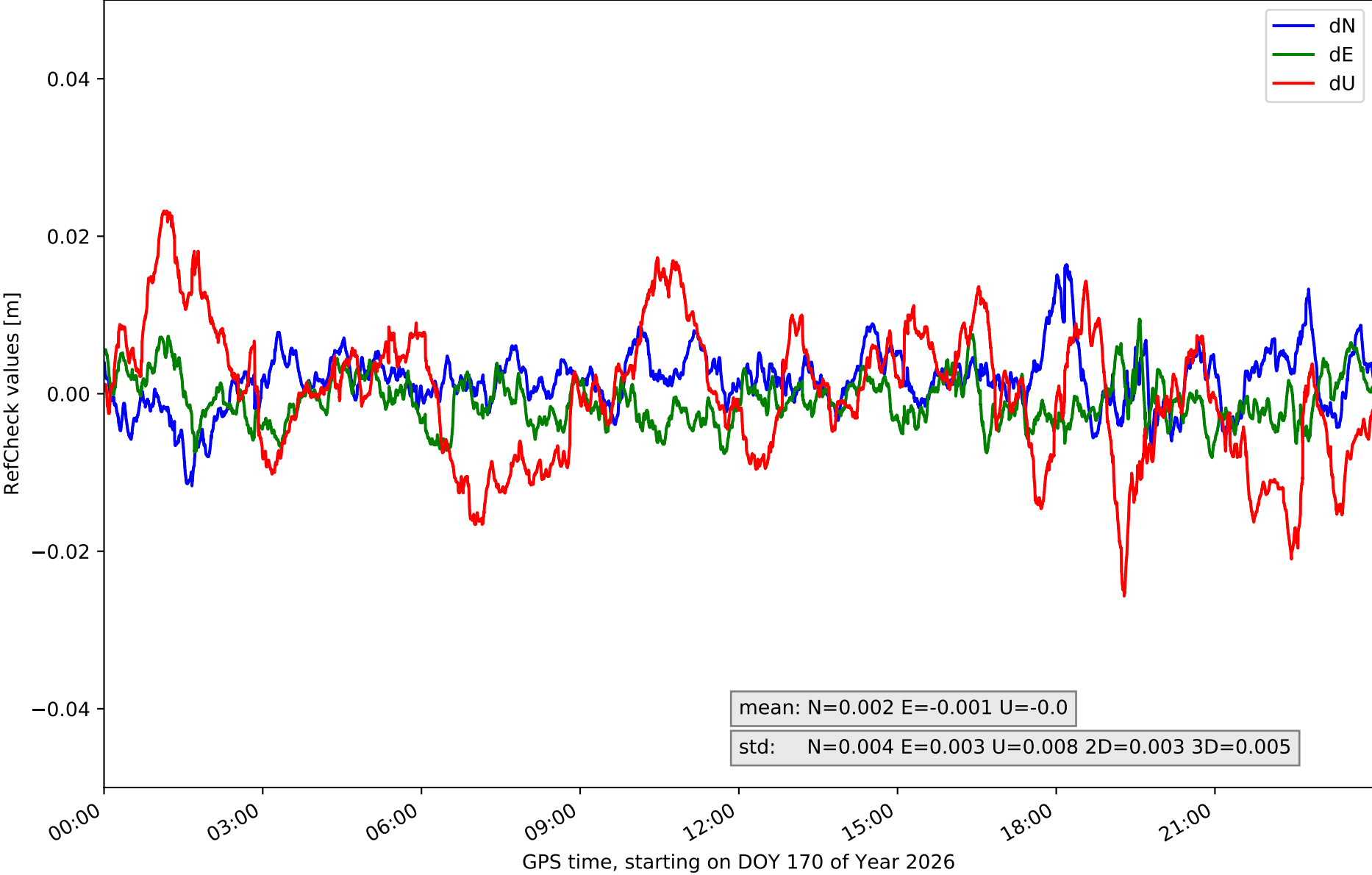

RefCheck for station ISPS in network NET8

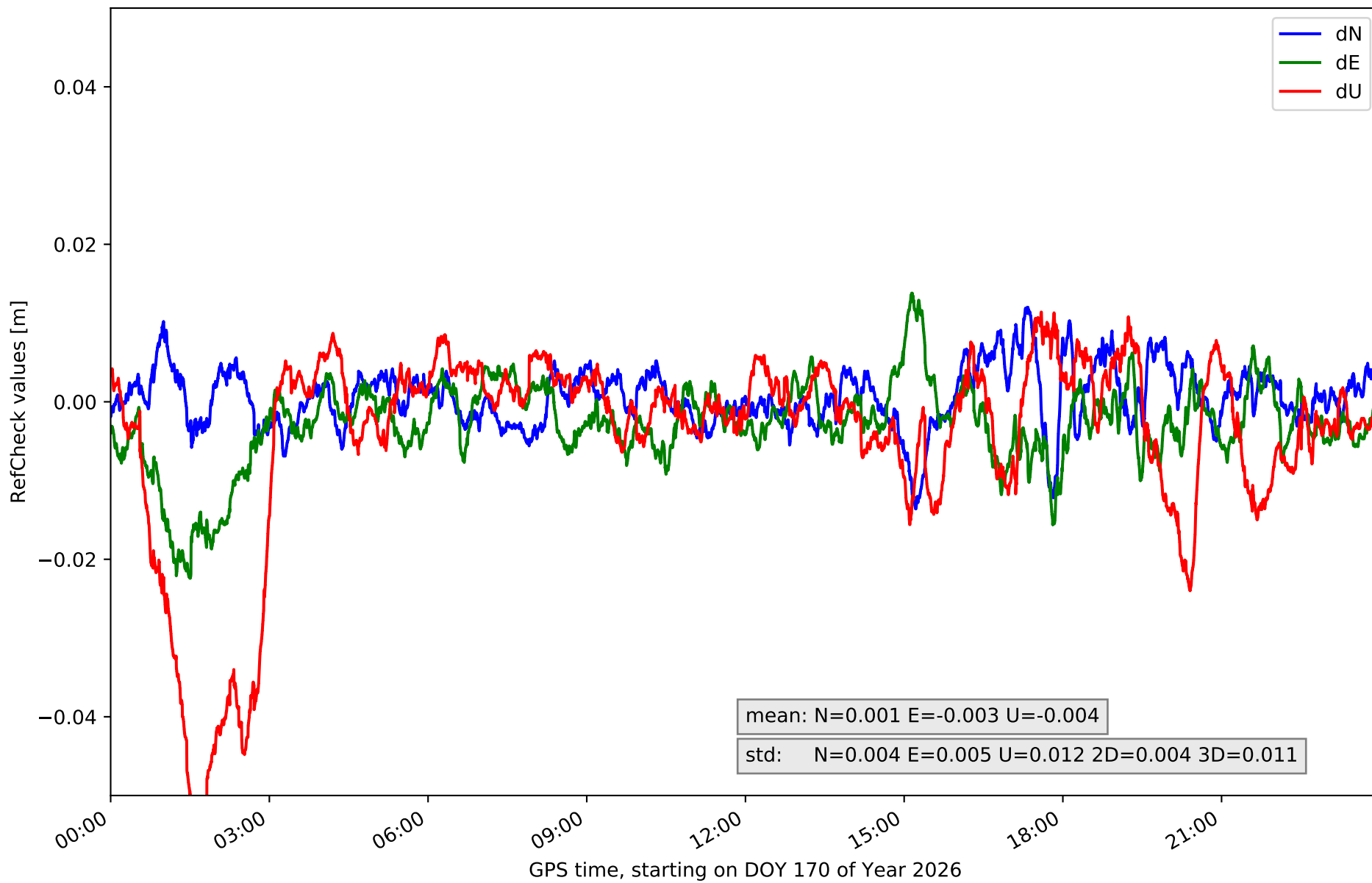

RefCheck for station KAST in network NET8

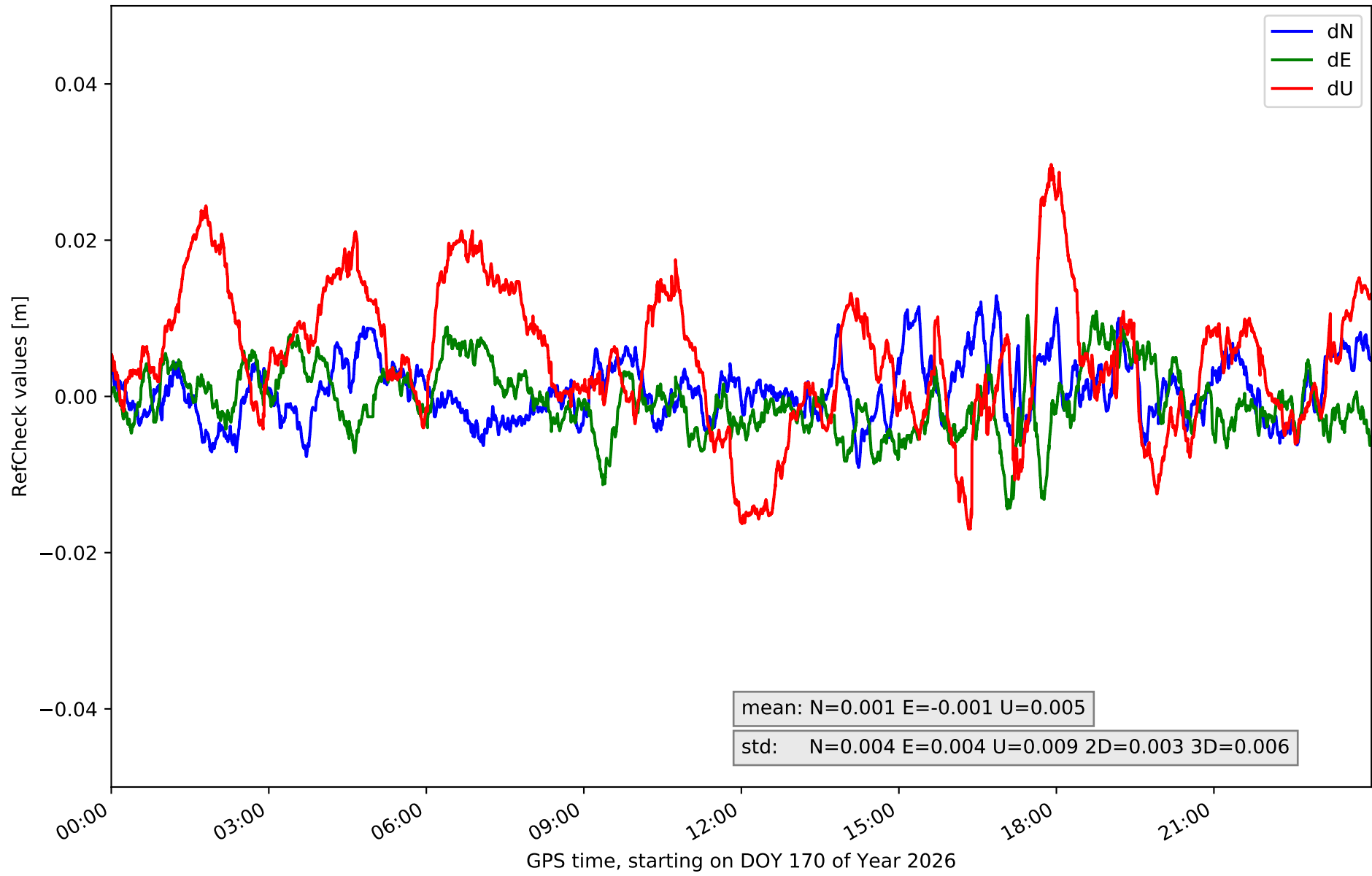

RefCheck for station LEIT in network NET8

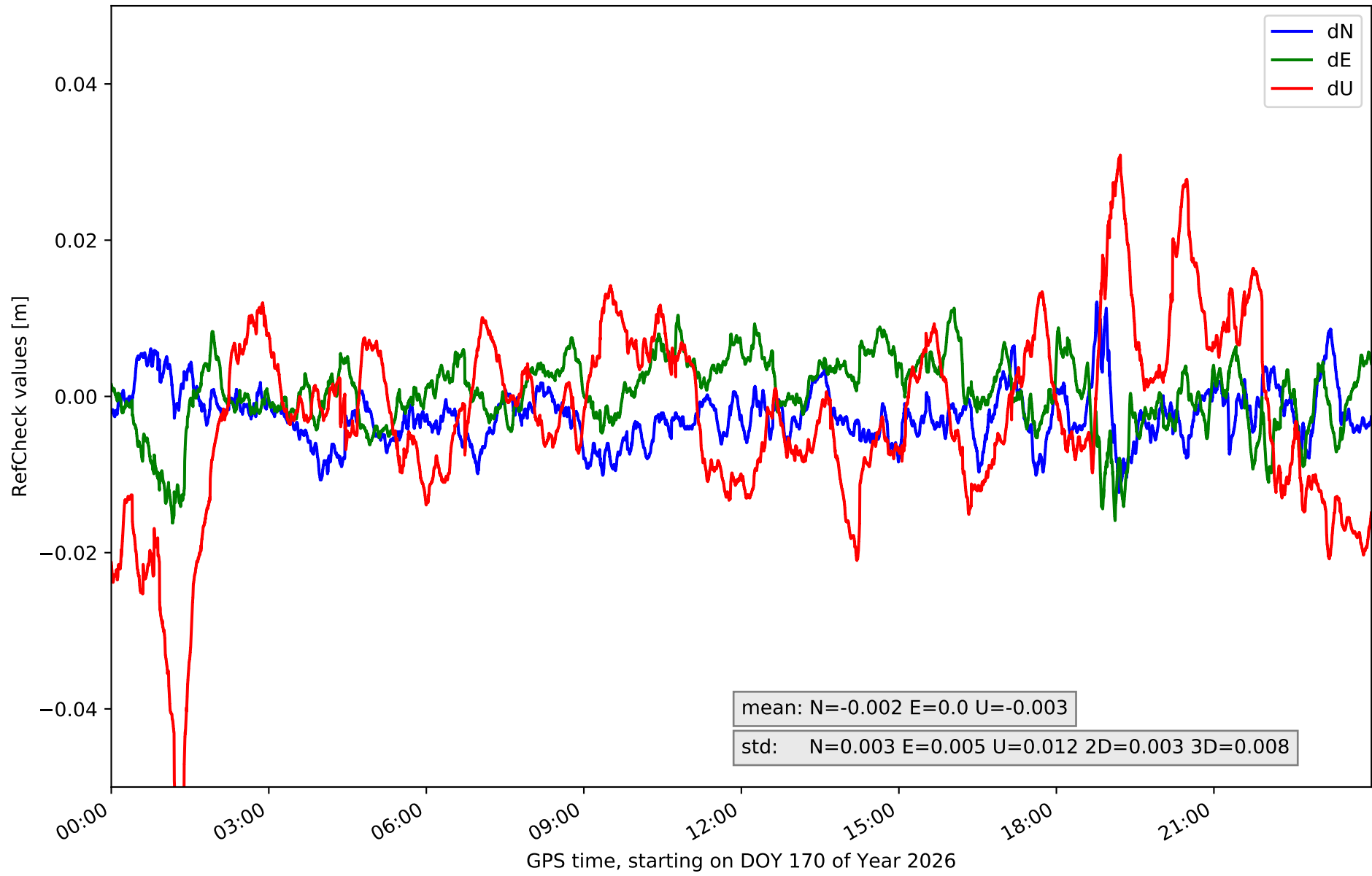

RefCheck for station MIBR in network NET8

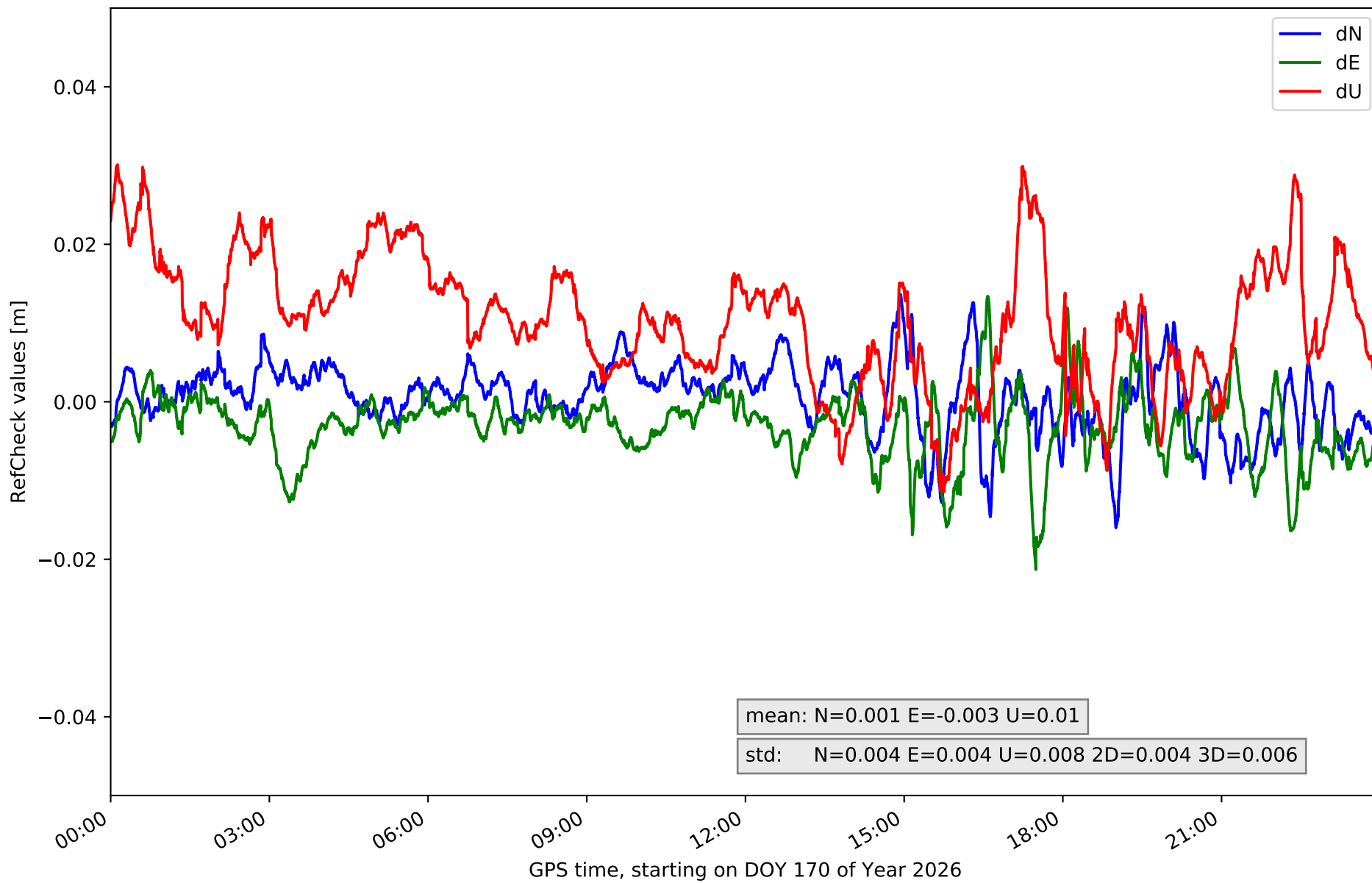

RefCheck for station ORON in network NET8

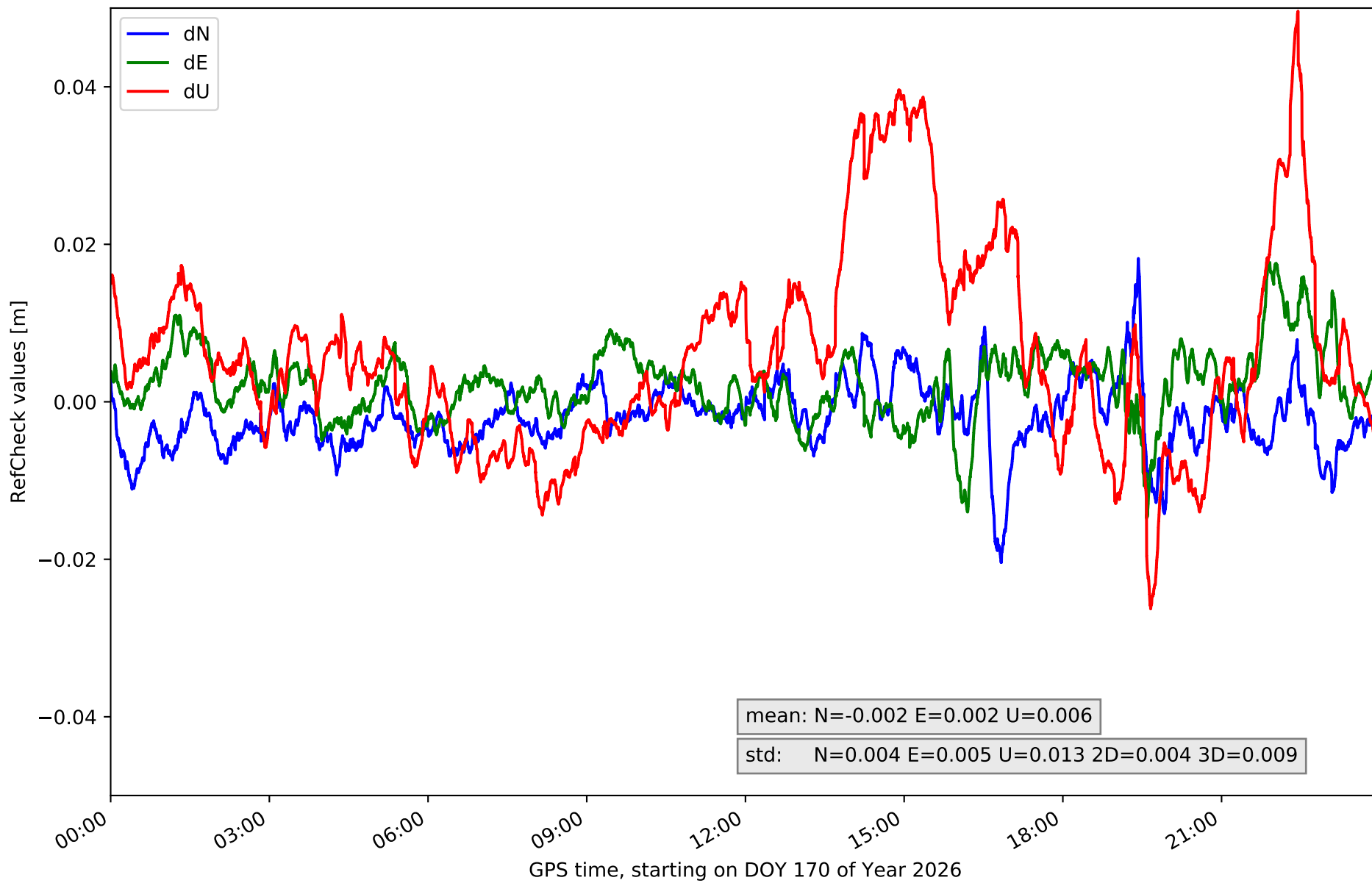

RefCheck for station PASA in network NET8

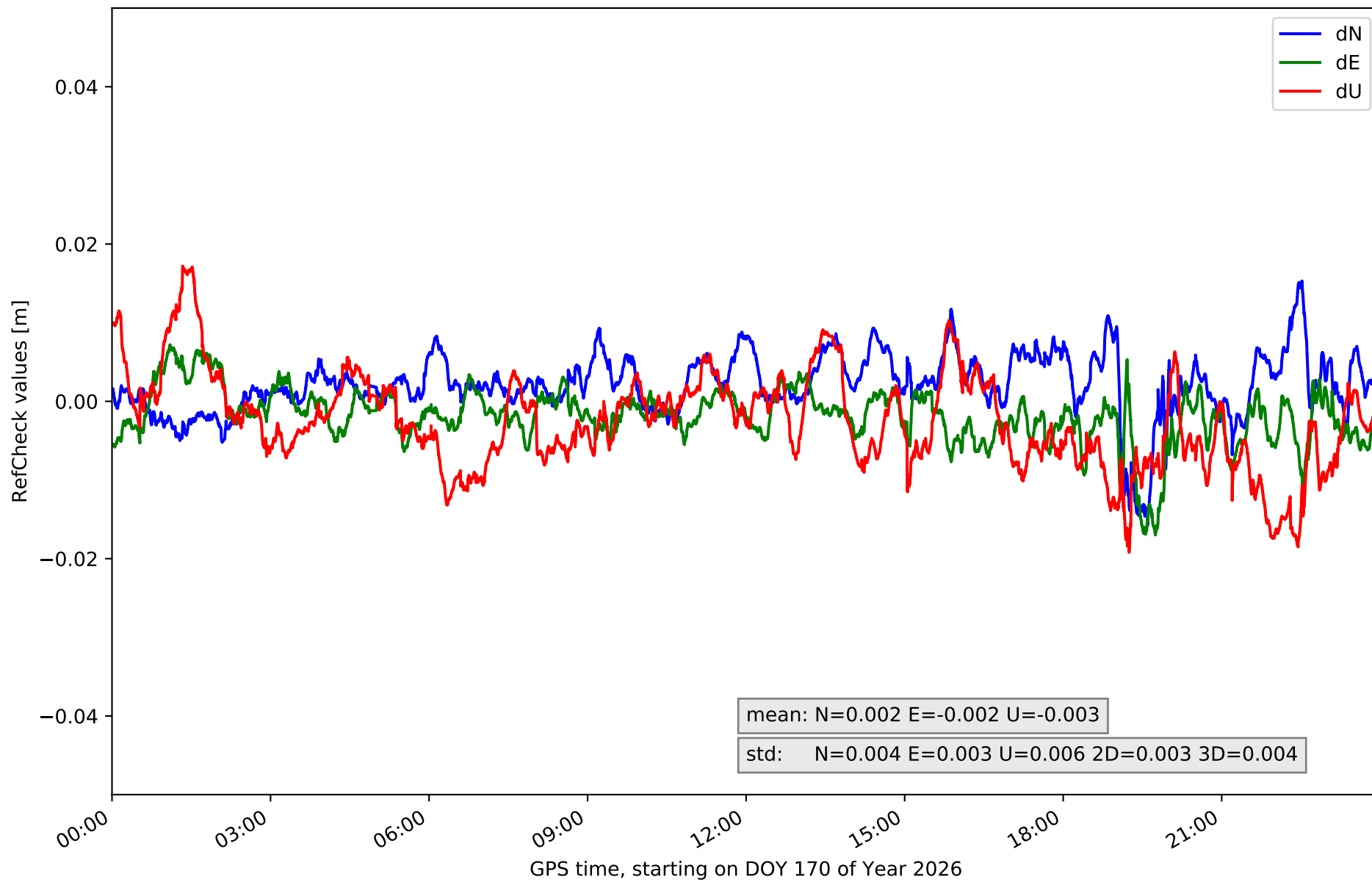

RefCheck for station SOPU in network NET8

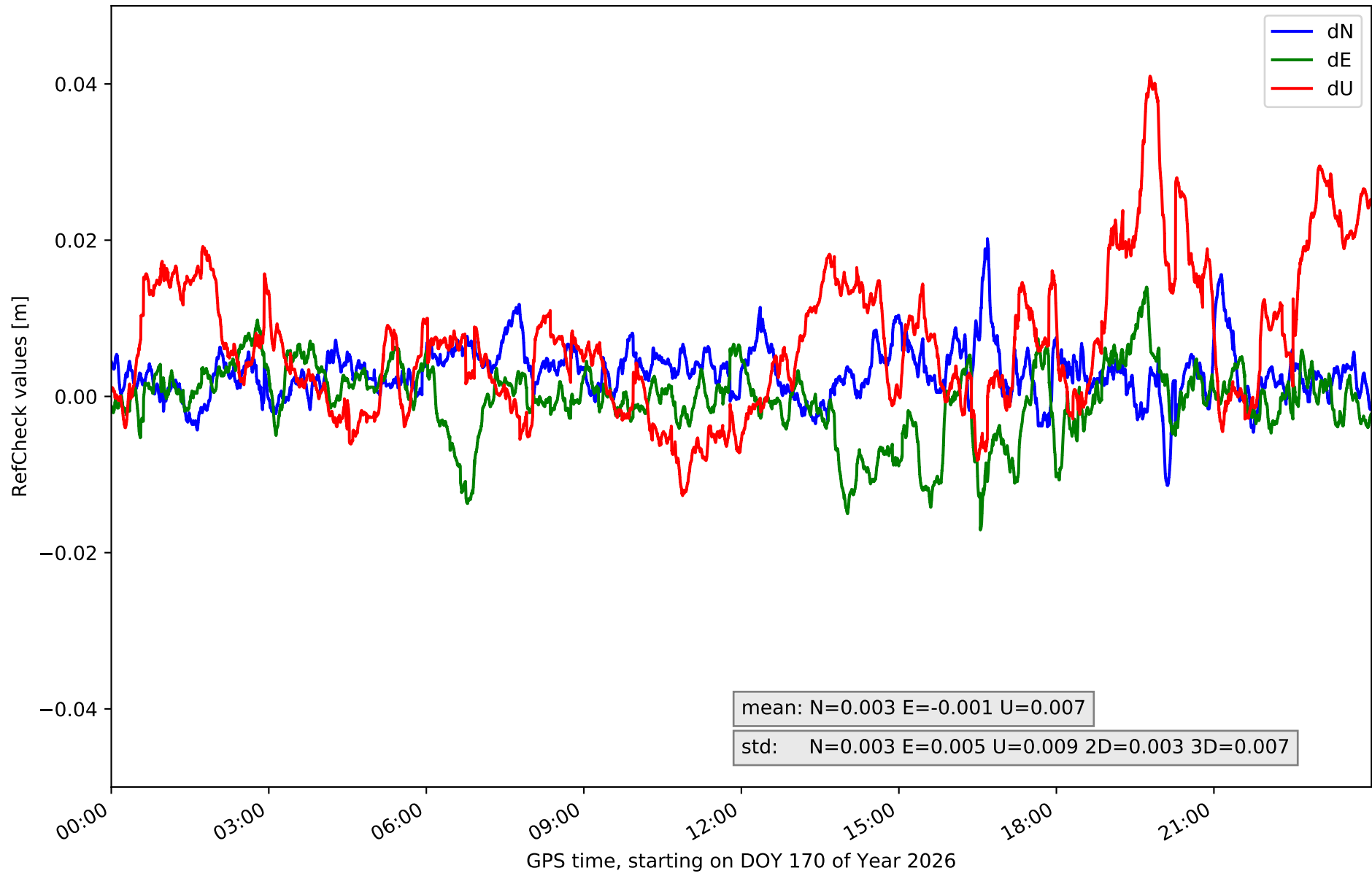

RefCheck for station TAFE in network NET8

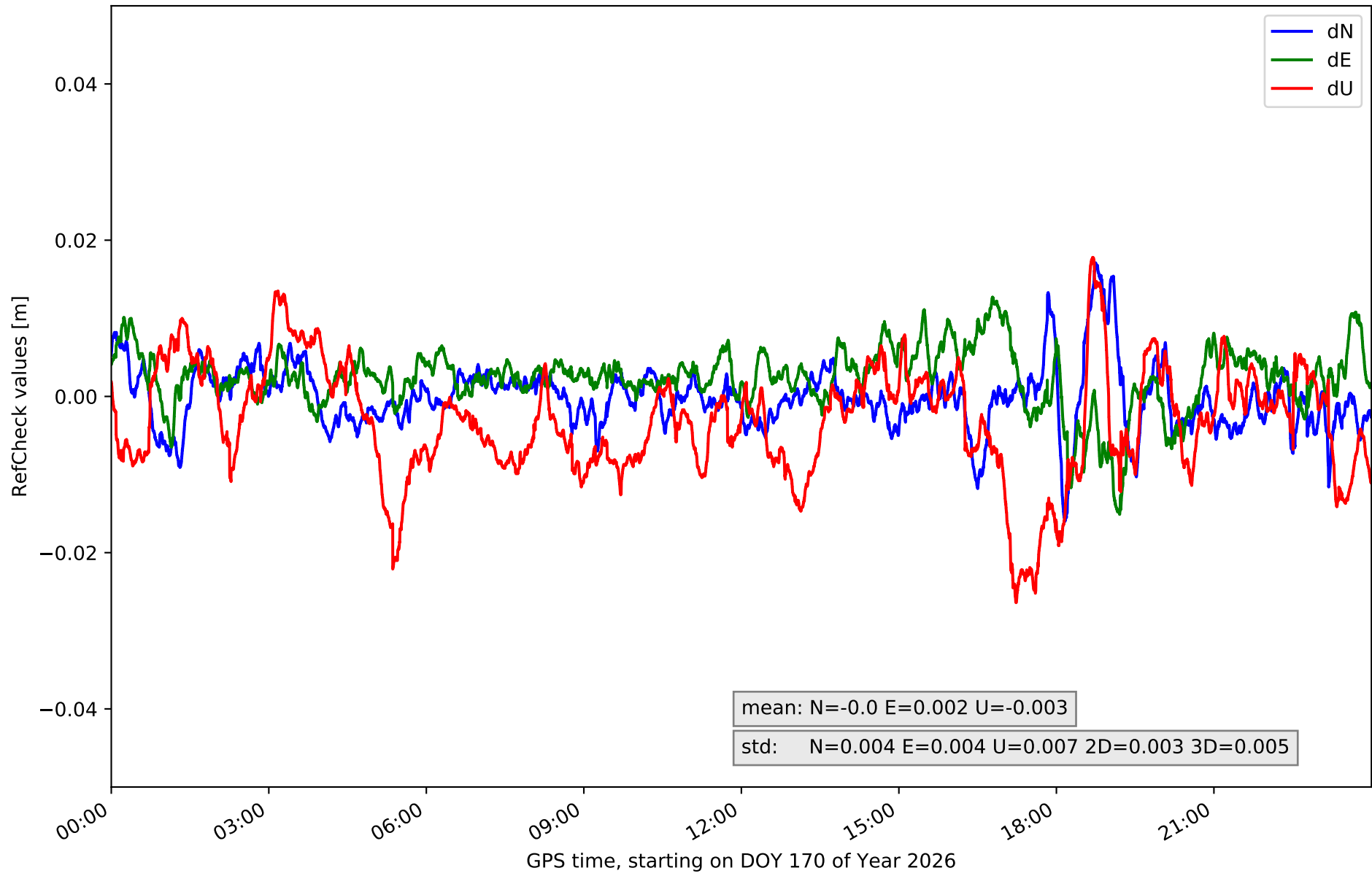

RefCheck for station UPNA in network NET8

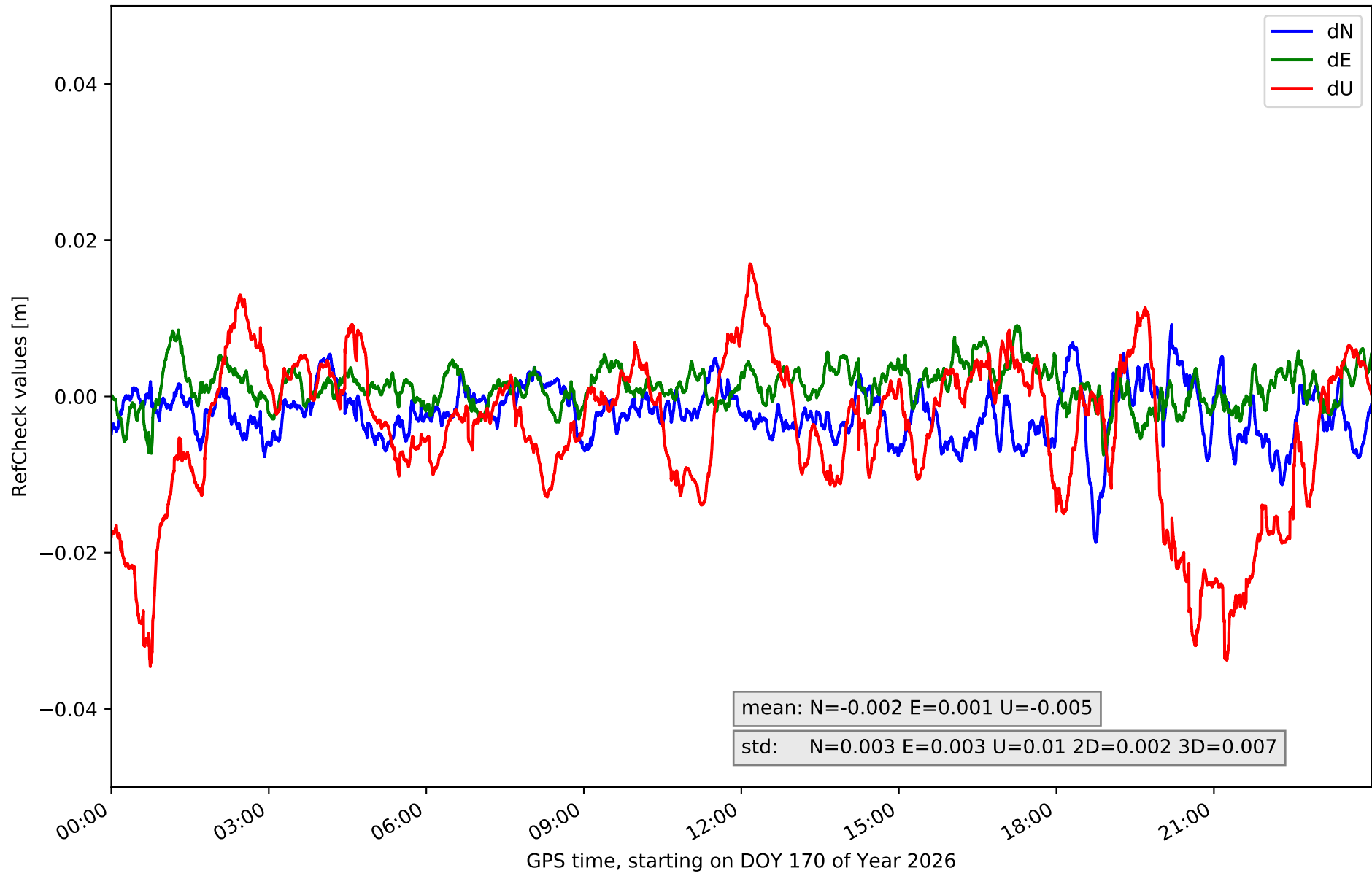

RefCheck for station VITO in network NET8

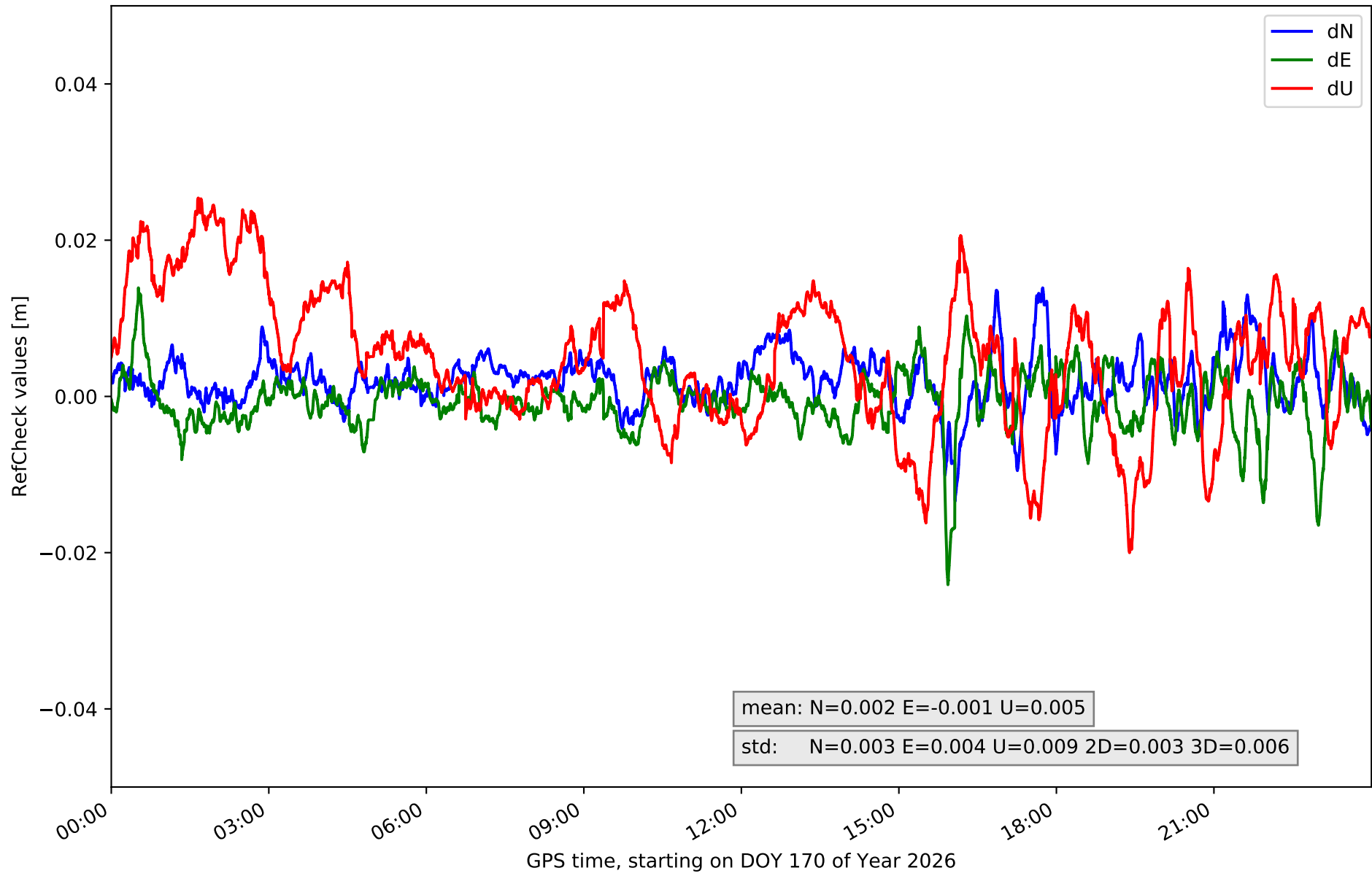

RefCheck values for network NET8

Station	Nmin	Nmax	Nstd	Emin	Emax	Estd	Umin	Umax	Ustd	std2D	std3D	#2D > 0.01	% 2D > 0.01	#3D > 0.02	% 3D > 0.02
ALDA	-0.018	0.015	0.004	-0.009	0.012	0.004	-0.015	0.037	0.008	0.003	0.005	8386	11.6	1978	2.7
ALSA	-0.016	0.009	0.005	-0.011	0.014	0.004	-0.017	0.025	0.008	0.003	0.005	13415	18.5	1228	1.7
AMUR	-0.015	0.02	0.004	-0.018	0.022	0.004	-0.029	0.028	0.01	0.003	0.006	4622	6.4	5992	8.3
ELGE	-0.008	0.017	0.004	-0.021	0.014	0.004	-0.06	0.02	0.011	0.004	0.007	7975	11.0	5631	7.8
ESTE	-0.021	0.004	0.004	-0.007	0.014	0.003	-0.031	0.033	0.008	0.004	0.005	13149	18.2	3300	4.6
HOND	-0.012	0.016	0.004	-0.008	0.009	0.003	-0.026	0.023	0.008	0.003	0.005	2446	3.4	1788	2.5
ISPS	-0.014	0.012	0.004	-0.022	0.014	0.005	-0.056	0.011	0.012	0.004	0.011	8148	11.3	7473	10.3
KAST	-0.009	0.013	0.004	-0.014	0.011	0.004	-0.017	0.03	0.009	0.003	0.006	4213	5.8	4620	6.4
LEIT	-0.012	0.012	0.003	-0.016	0.011	0.005	-0.055	0.031	0.012	0.003	0.008	4669	6.4	7461	10.3
MIBR	-0.016	0.014	0.004	-0.021	0.013	0.004	-0.011	0.03	0.008	0.004	0.006	10024	13.8	10805	14.9
ORON	-0.02	0.018	0.004	-0.015	0.018	0.005	-0.026	0.05	0.013	0.004	0.009	8318	11.5	11703	16.2
PASA	-0.016	0.015	0.004	-0.017	0.007	0.003	-0.019	0.017	0.006	0.003	0.004	4189	5.8	1705	2.4
SOPU	-0.011	0.02	0.003	-0.017	0.014	0.005	-0.013	0.041	0.009	0.003	0.007	8313	11.5	8430	11.6
TAFA	-0.016	0.017	0.004	-0.015	0.013	0.004	-0.026	0.018	0.007	0.003	0.005	7096	9.8	3048	4.2
UPNA	-0.019	0.009	0.003	-0.007	0.009	0.003	-0.035	0.017	0.01	0.002	0.007	1733	2.4	7579	10.5
VITO	-0.013	0.014	0.003	-0.024	0.014	0.004	-0.02	0.025	0.009	0.003	0.006	4647	6.4	5164	7.1
Mean	-0.015	0.014	0.004	-0.015	0.013	0.004	-0.029	0.027	0.009	0.003	0.006	6958.9	9.6	5494.1	7.6
Min/Max	-0.021	0.02	0.005	-0.024	0.022	0.005	-0.06	0.05	0.013	0.004	0.011	13415	18.5	11703	16.2

fixing statistic for network NET8

fixing percentage of	all GNSS	G	R	E	C
using threshold 0.3	94.7	94.9	93.9	96.4	93.3
considering satellites with dual-frequency fixed	92.2	92.7	91.8	94.0	90.4
considering all signals separately	92.0	92.8	91.8	94.2	88.2