

summary for network NET1

timeperiod chosen: from 2026-06-18-00:00:00 until 2026-06-18-23:59:59

average update rate (durations larger than 15 seconds considered as observation gap): 1.1 seconds

average fixing percentage with threshold set to 0.3: 94.6 percent

stations available: 17 of 17

station information:

station ALMZ:	antenna: LEIAR20	LEIM	receiver: LEICA GR50	height: 1019.454
station ARAJ:	antenna: LEIAR20	LEIM	receiver: LEICA GR50	height: 580.917
station ARSP:	antenna: GPPNULLANTENNA	NONE	receiver: LEICA GR50	height: 638.139
station AVI2:	antenna: TRM59900.00	SCIS	receiver: TRIMBLE NETR9	height: 1206.511
station BUIT:	antenna: SEPCHOKE_B3E6	SPKE	receiver: SEPT POLARX5	height: 1032.704
station GMSR:	antenna: GPPNULLANTENNA	NONE	receiver: TRIMBLE R750	height: 864.047
station IGNE:	antenna: LEIAT504GG	LEIS	receiver: LEICA GR50	height: 766.956
station MAD1:	antenna: LEIAR20	LEIM	receiver: LEICA GR50	height: 724.477
station NVDA:	antenna: GPPNULLANTENNA	NONE	receiver: TRIMBLE R750	height: 933.477
station OLM1:	antenna: TRM59900.00	SCIS	receiver: TRIMBLE NETR9	height: 829.126
station ORUS:	antenna: TRM57971.00	TZGD	receiver: TRIMBLE NETR9	height: 862.752
station PEN1:	antenna: GPPNULLANTENNA	NONE	receiver: LEICA GR30	height: 814.545
station RIA1:	antenna: TRM59900.00	SCIS	receiver: TRIMBLE NETR9	height: 1263.773
station SGVA:	antenna: GPPNULLANTENNA	NONE	receiver: LEICA GR50	height: 1076.311
station SMDV:	antenna: TPSCR.G3	TPSH	receiver: TPS NET-G5	height: 670.78
station TALV:	antenna: TPSCR.G5	TPSH	receiver: TPS NET-G5	height: 458.345
station YEB1:	antenna: LEIAR25	NONE	receiver: LEICA GR25	height: 975.396

Processing rate in network NET1

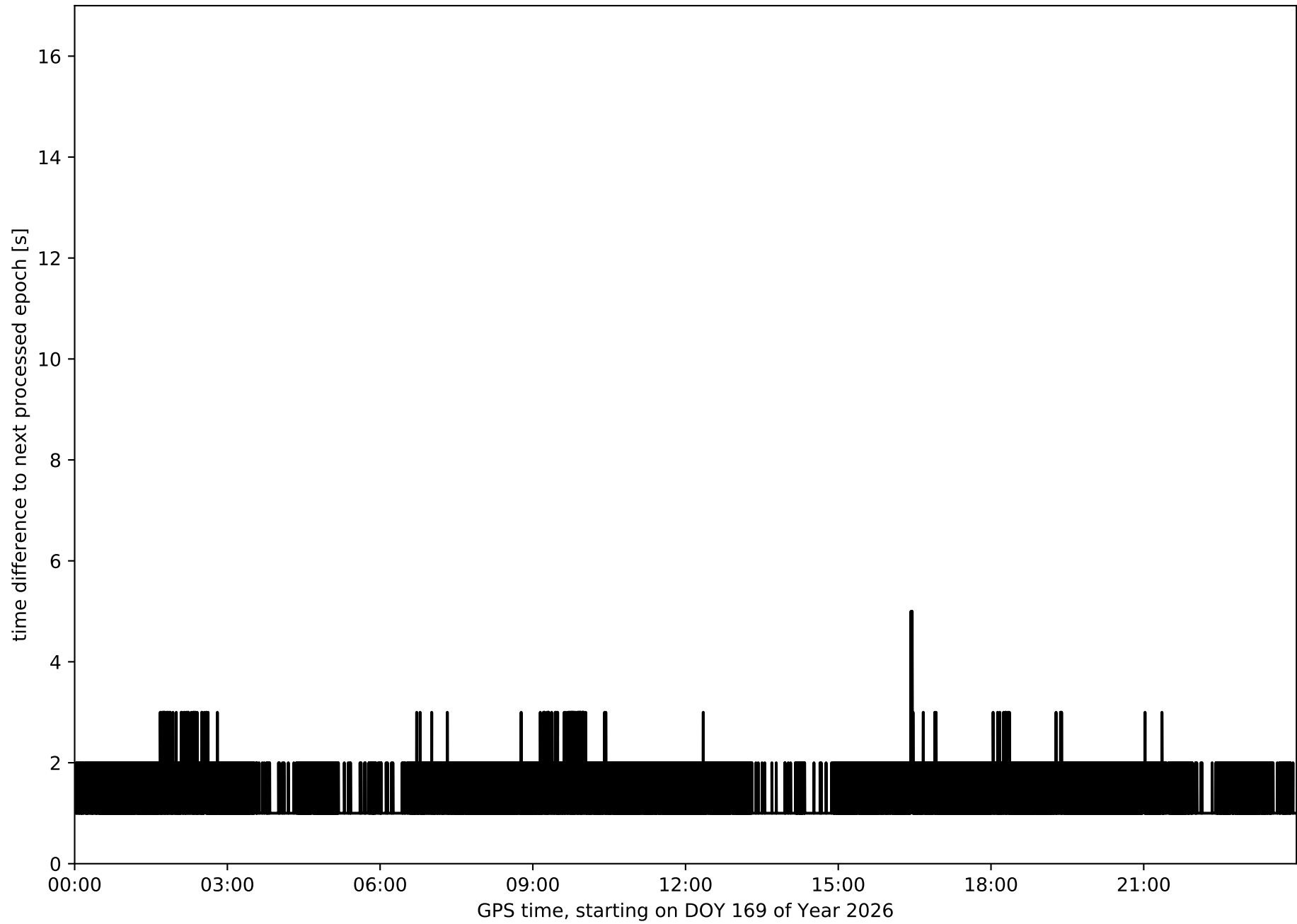

Histogram of the processing rate in network NET1 (durations larger 15 seconds neglected)

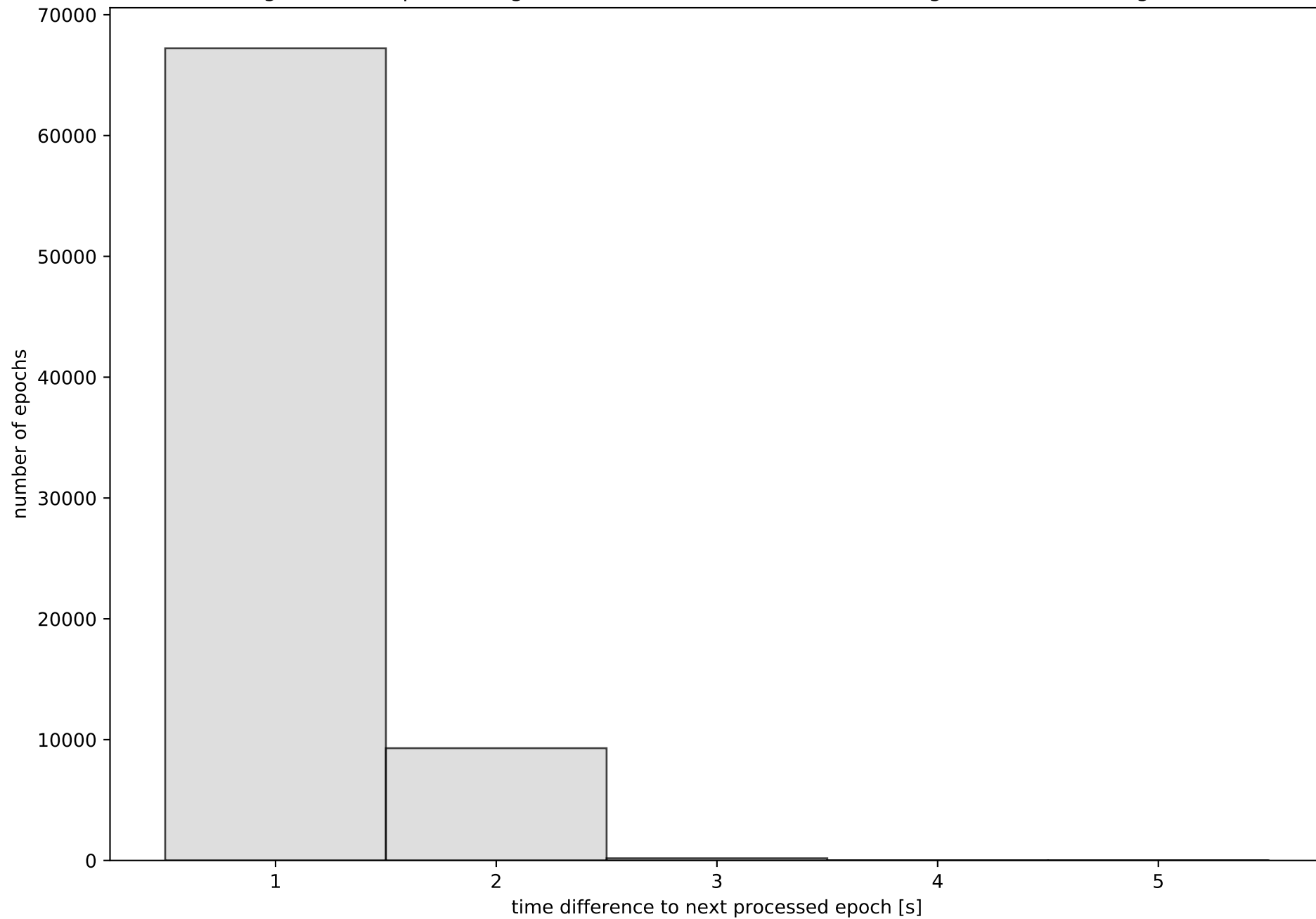

Network NET1 with threshold set to 0.3

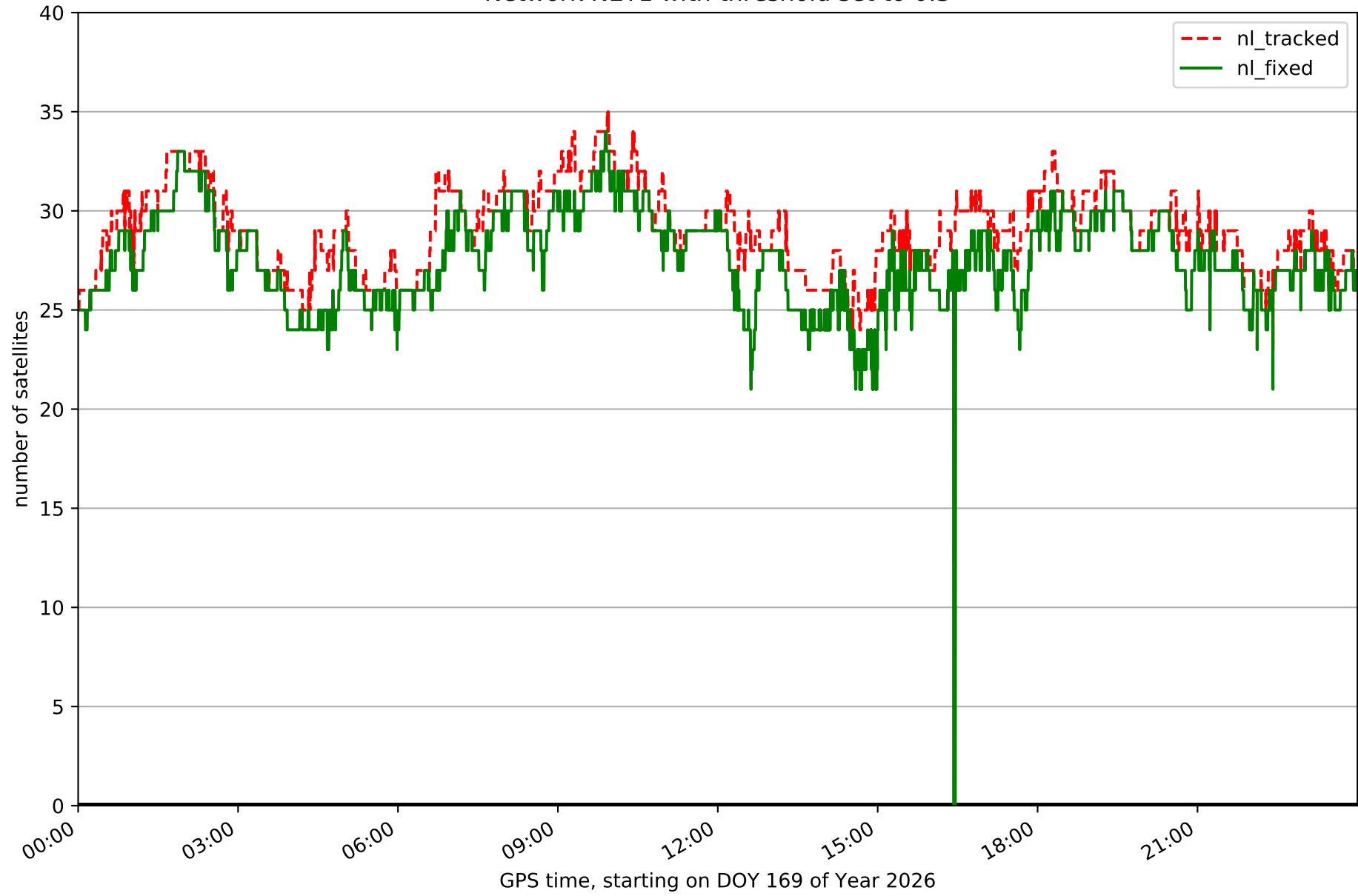

Fixing percentage of satellites in network NET1 with threshold set to 0.3

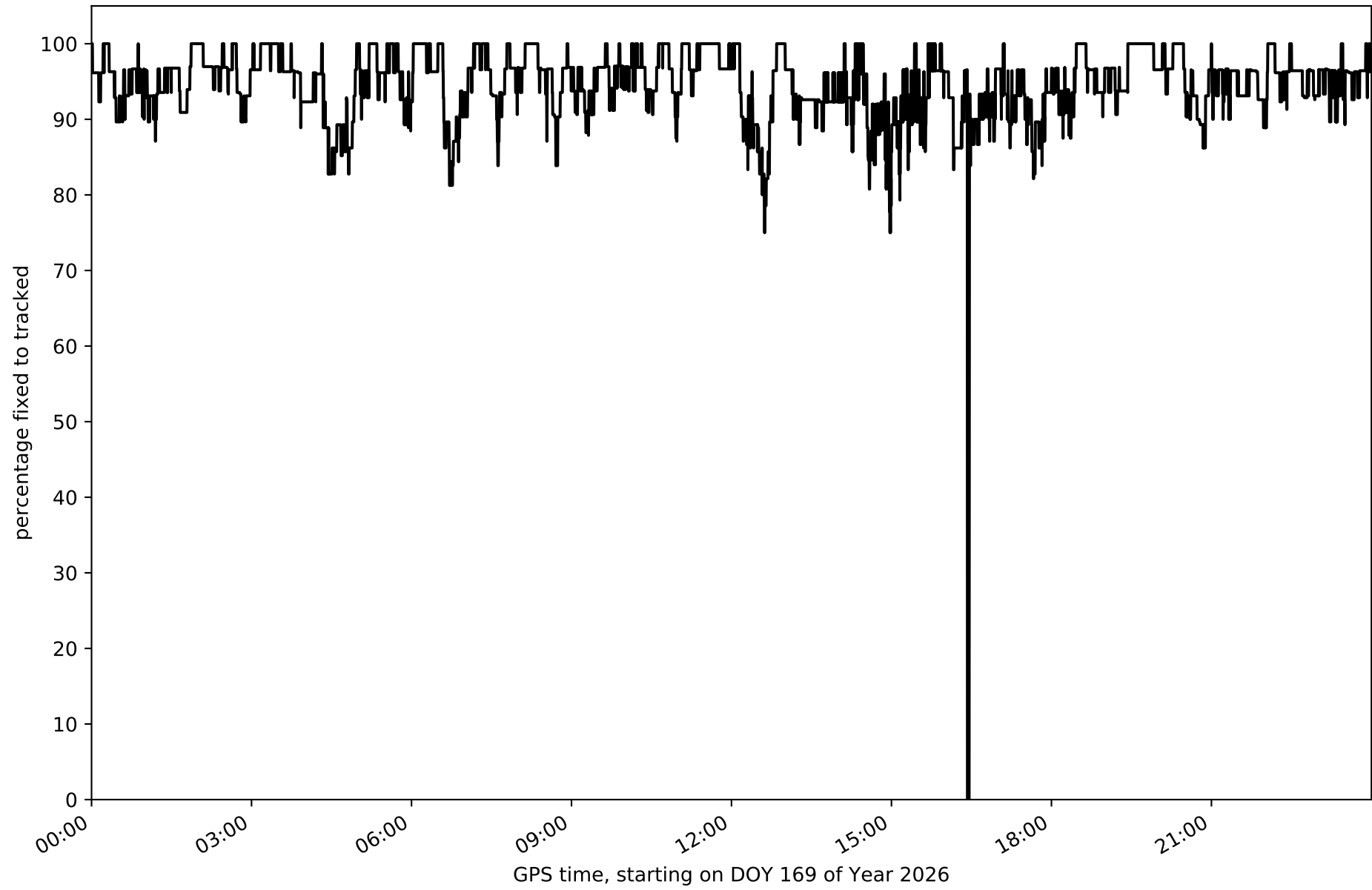

Network NET1 - only GPS with threshold set to 0.3

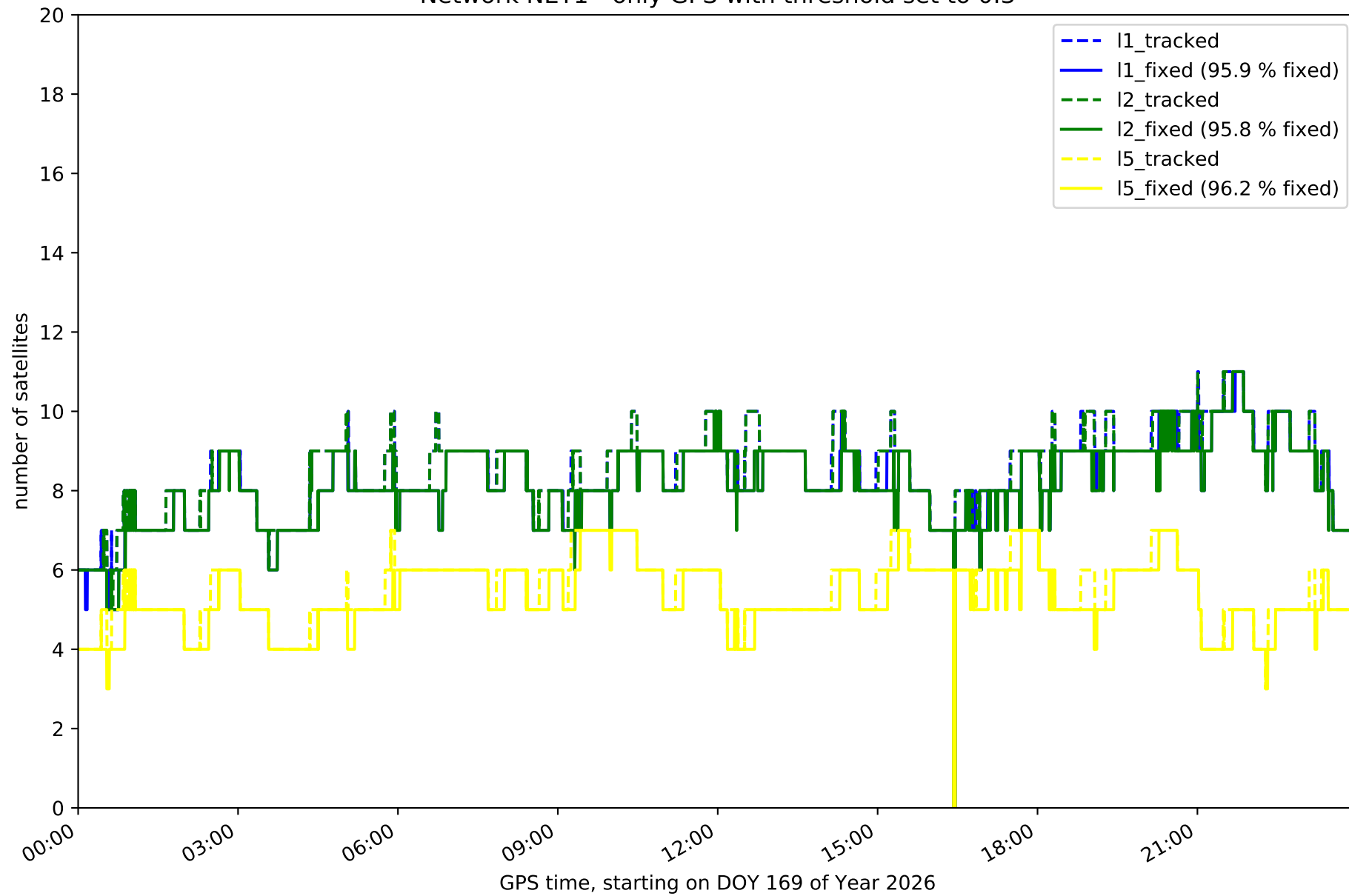

Network NET1 - only GLONASS with threshold set to 0.3

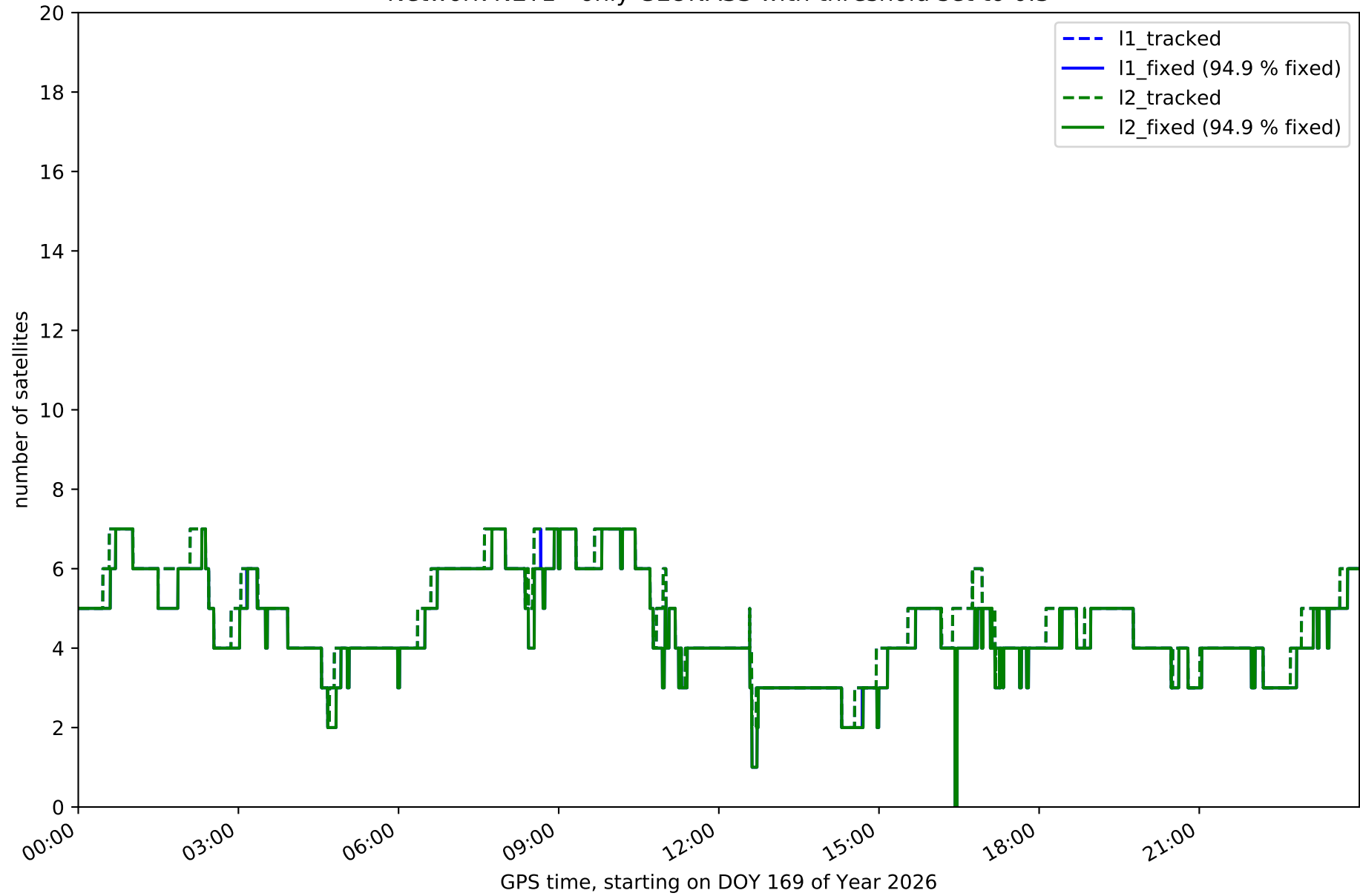

Network NET1 - only BDS with threshold set to 0.3

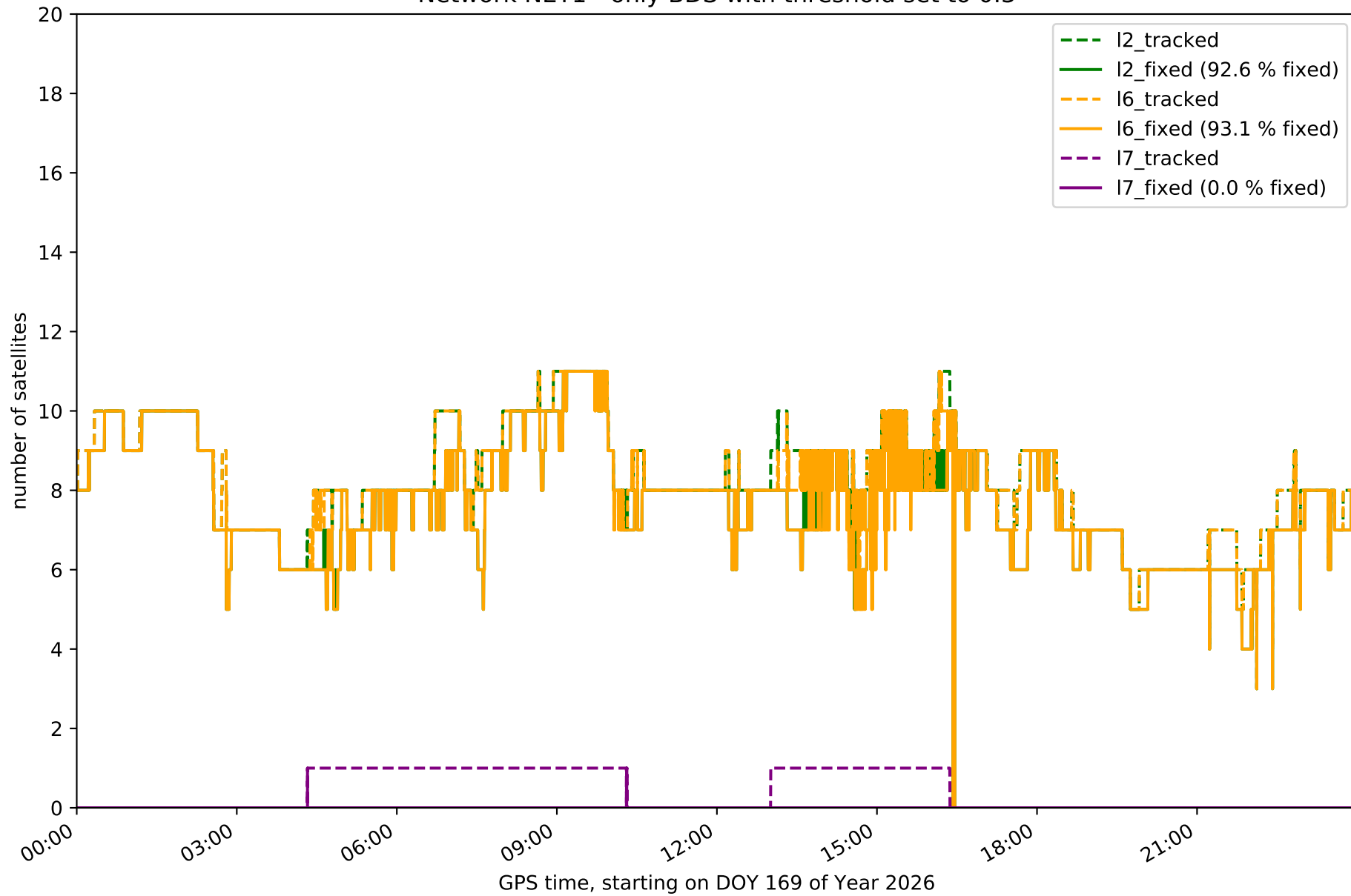

Network NET1 - only Galileo with threshold set to 0.3

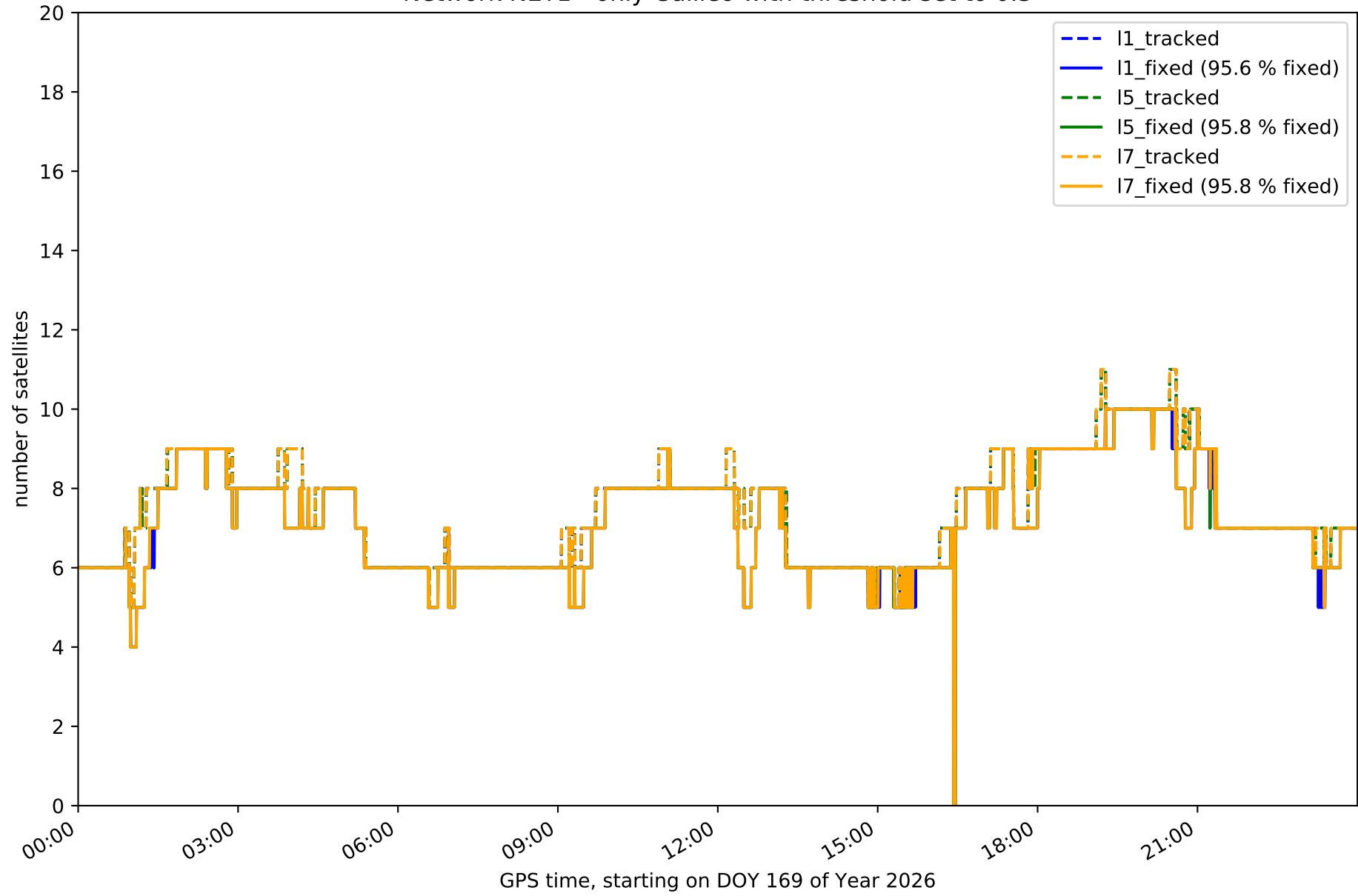

Station ALMZ in network NET1

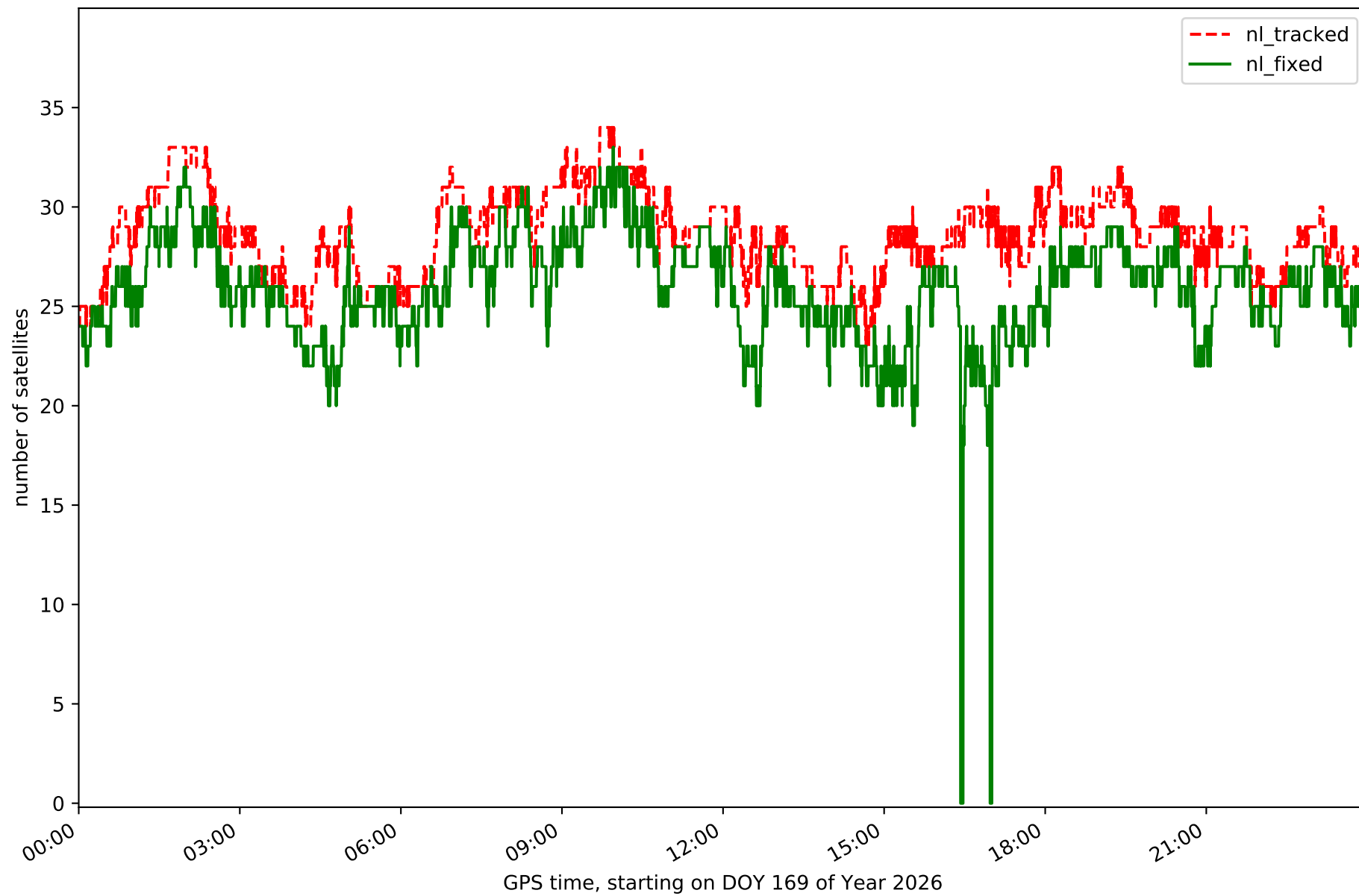

Station ARAJ in network NET1

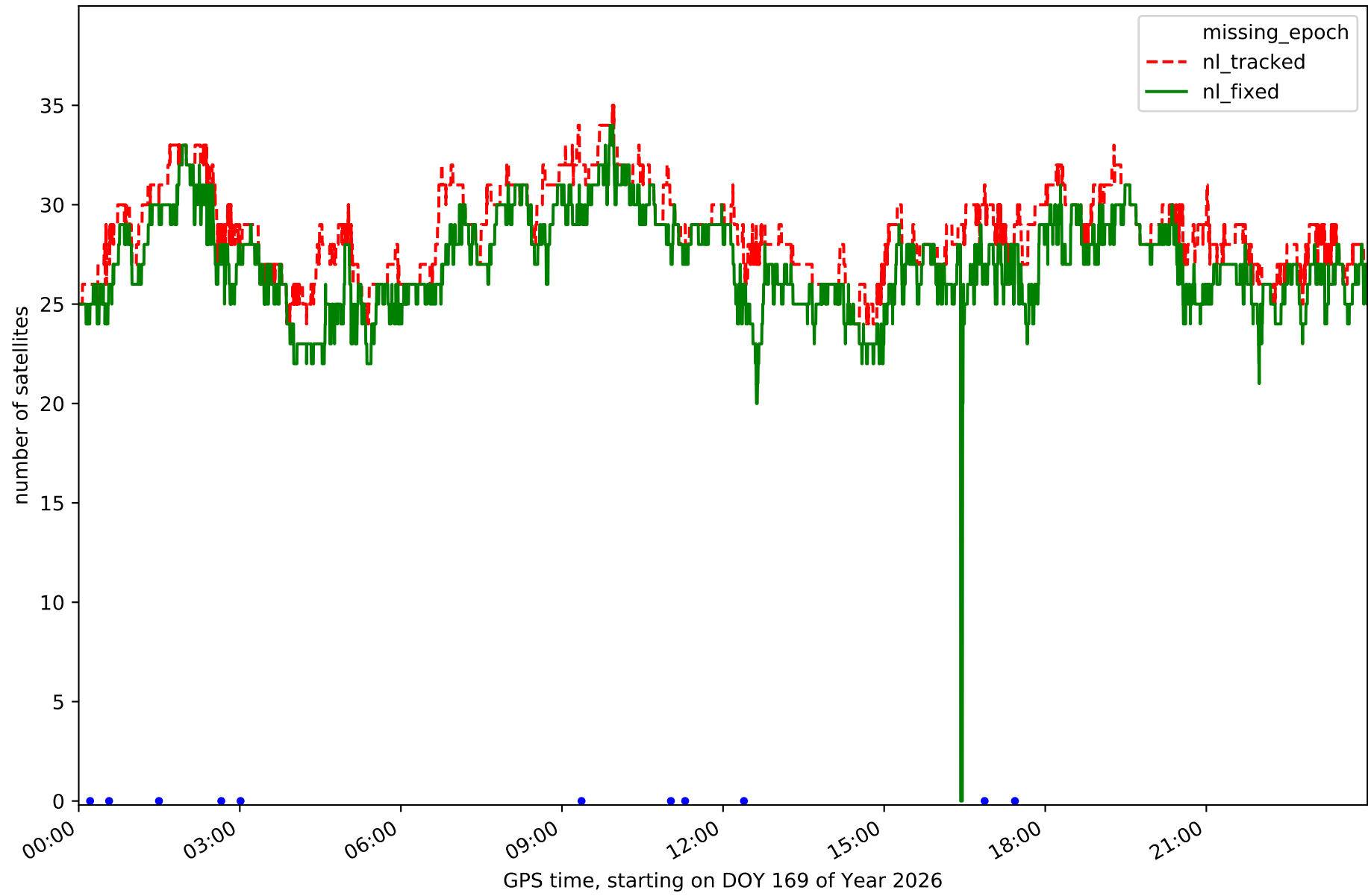

Station ARSP in network NET1

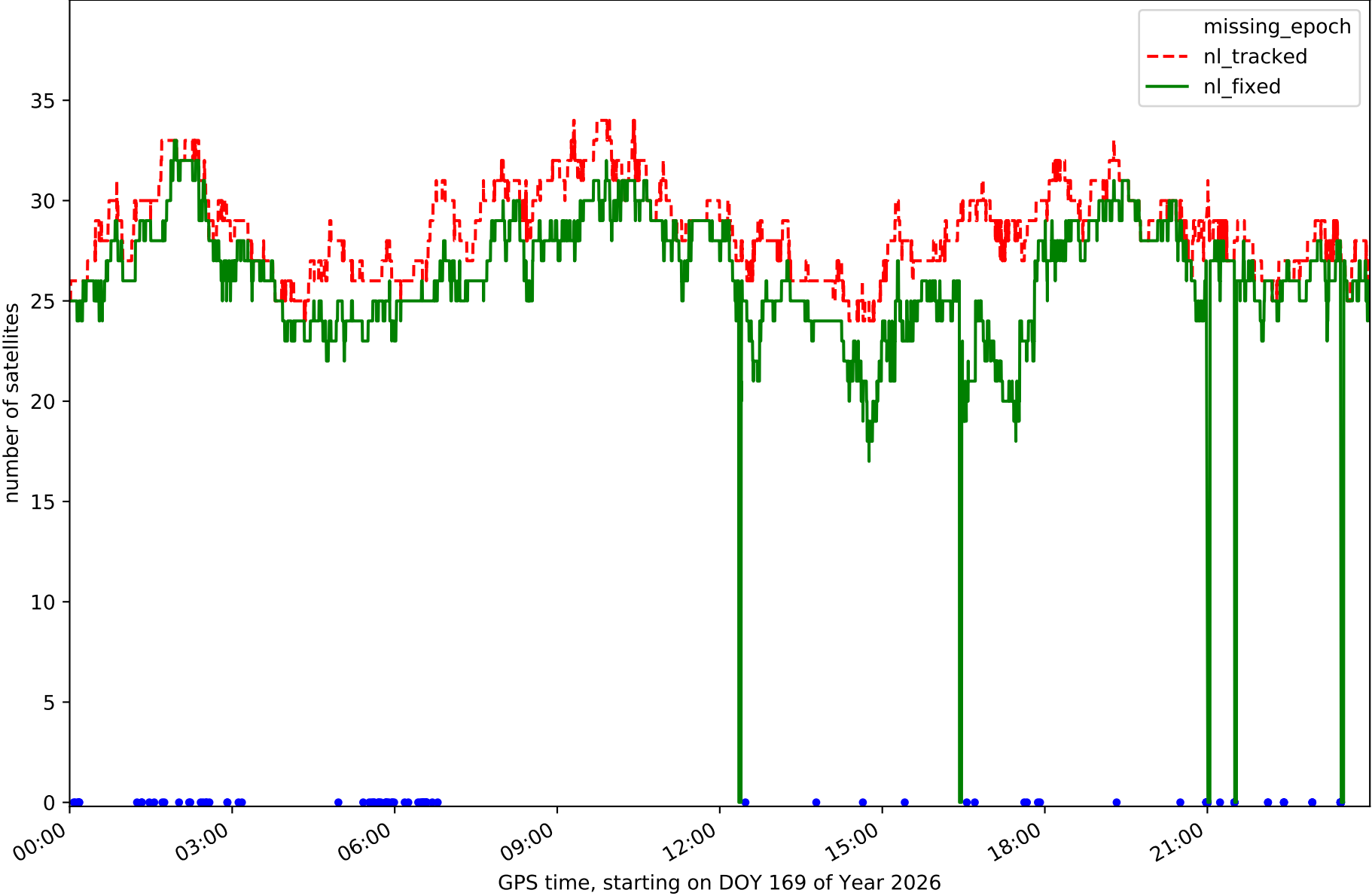

Station AVI2 in network NET1

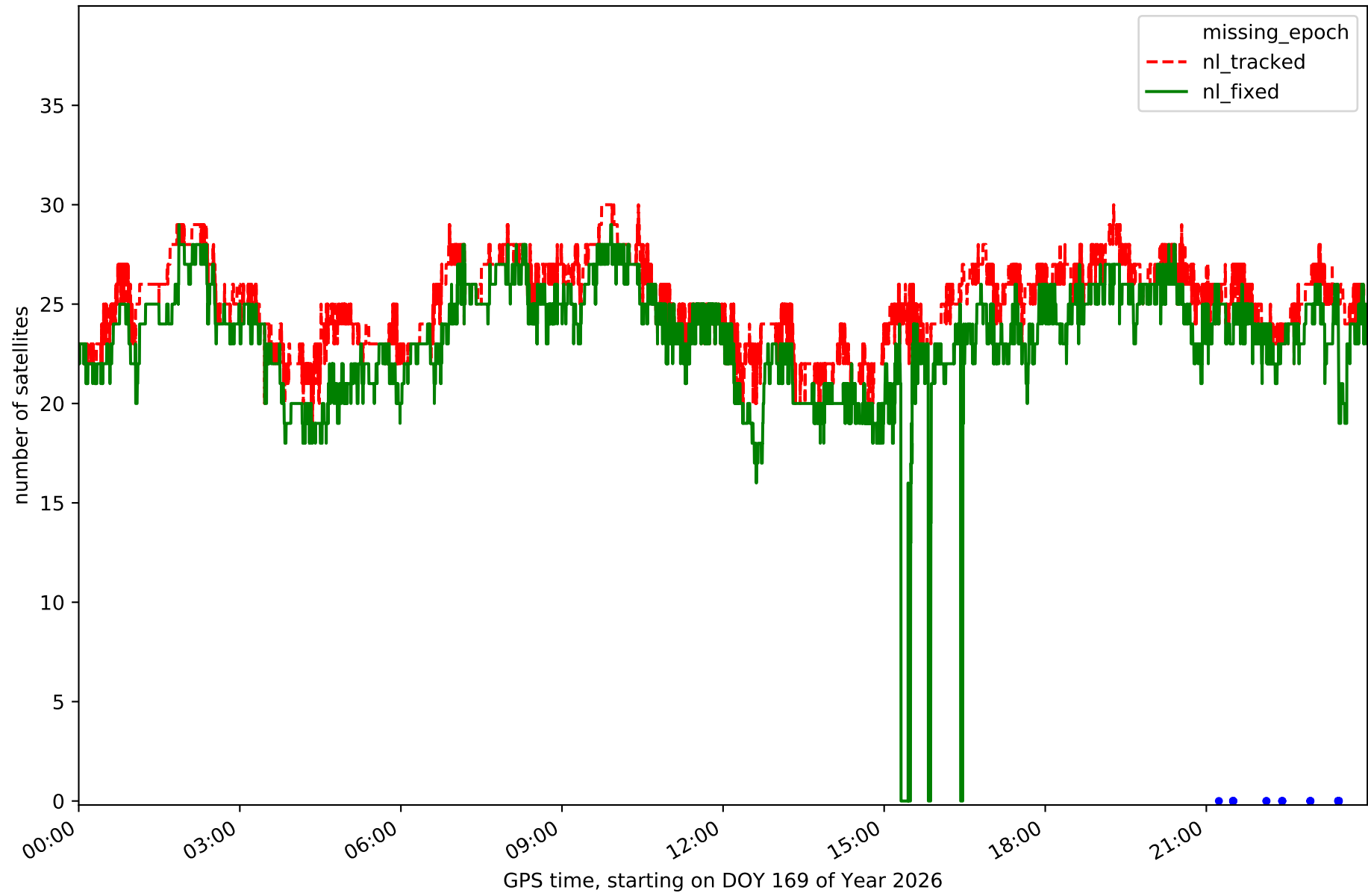

Station BUIT in network NET1

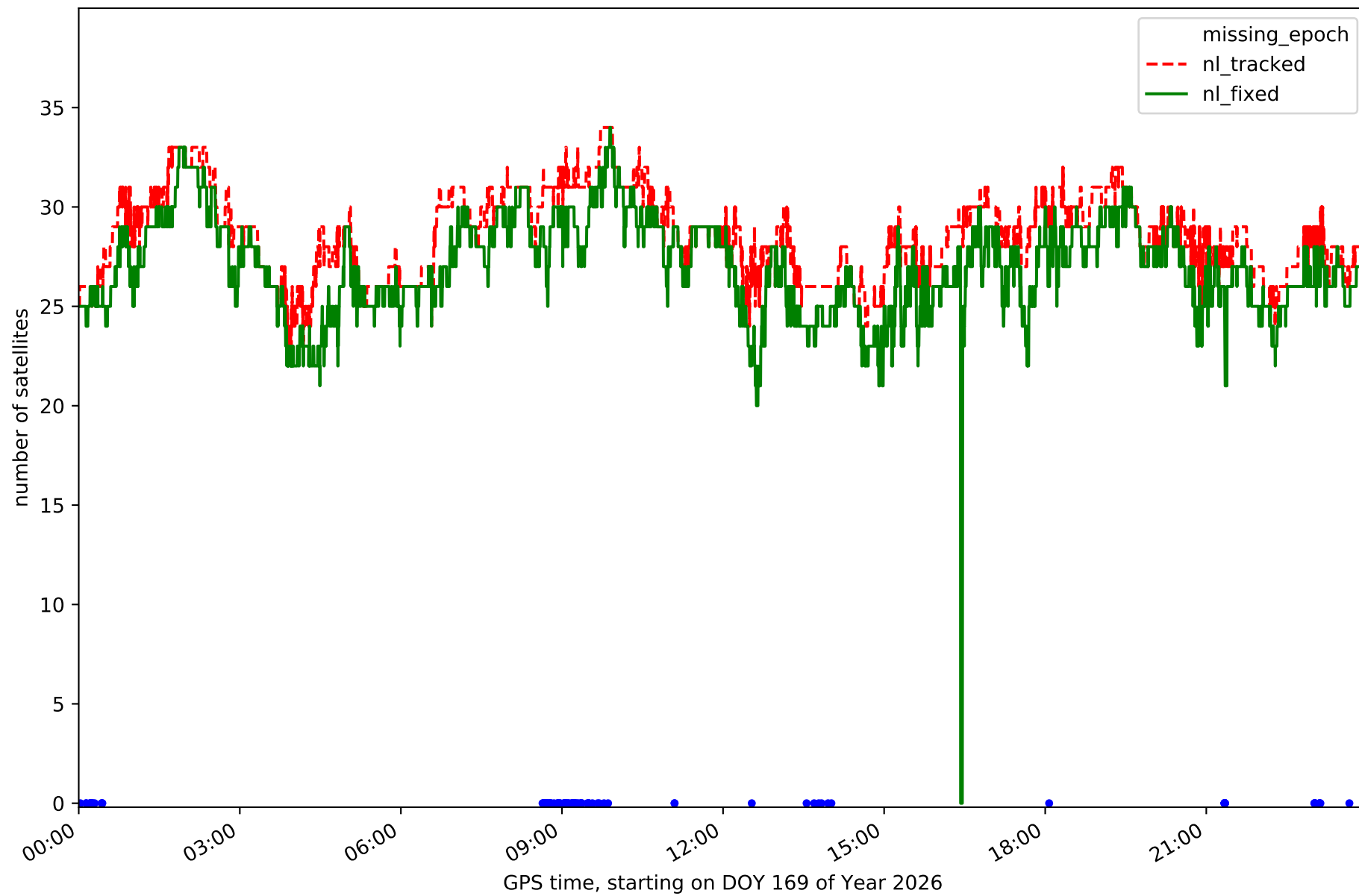

Station GMSR in network NET1

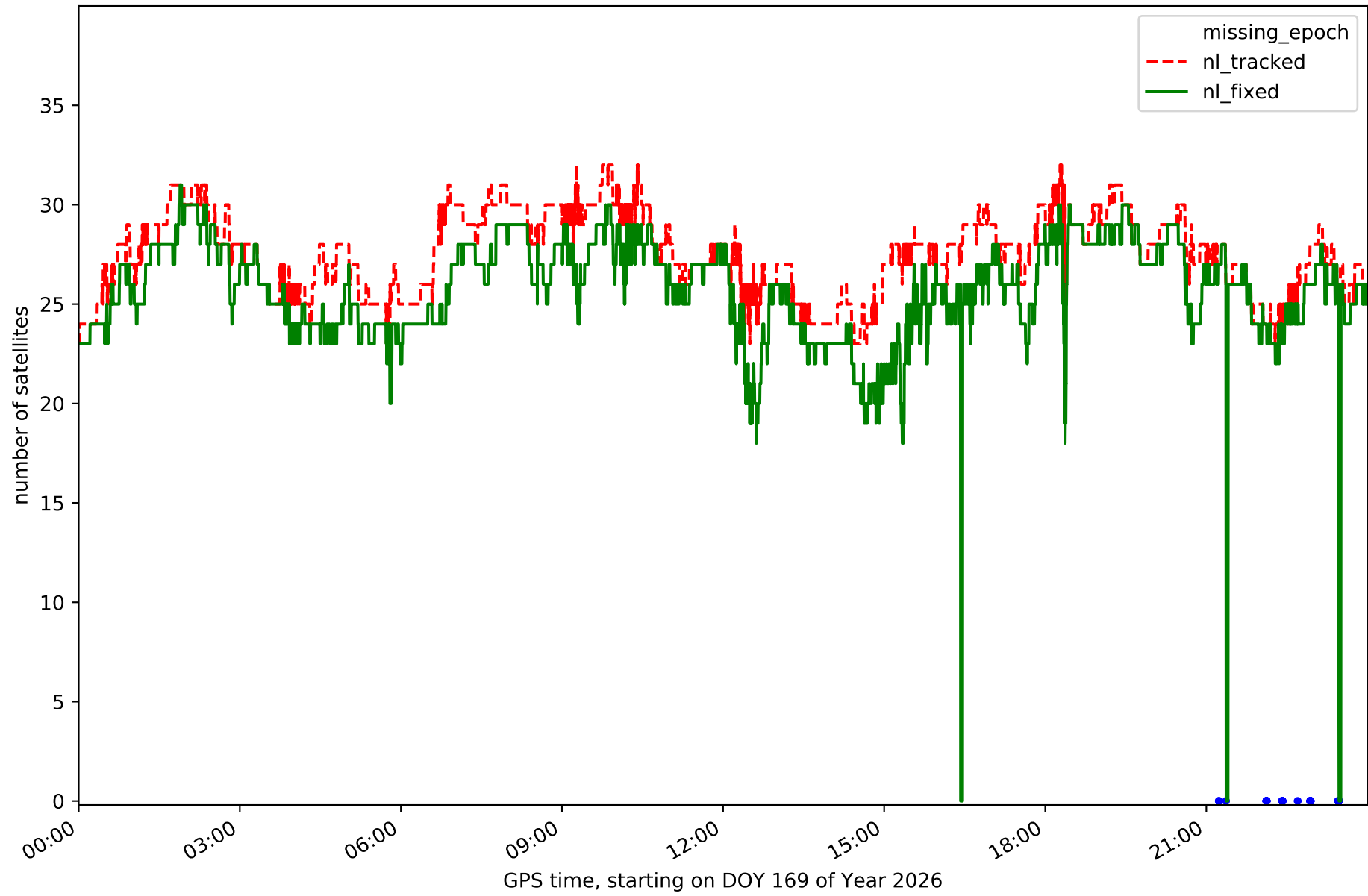

Station IGNE in network NET1

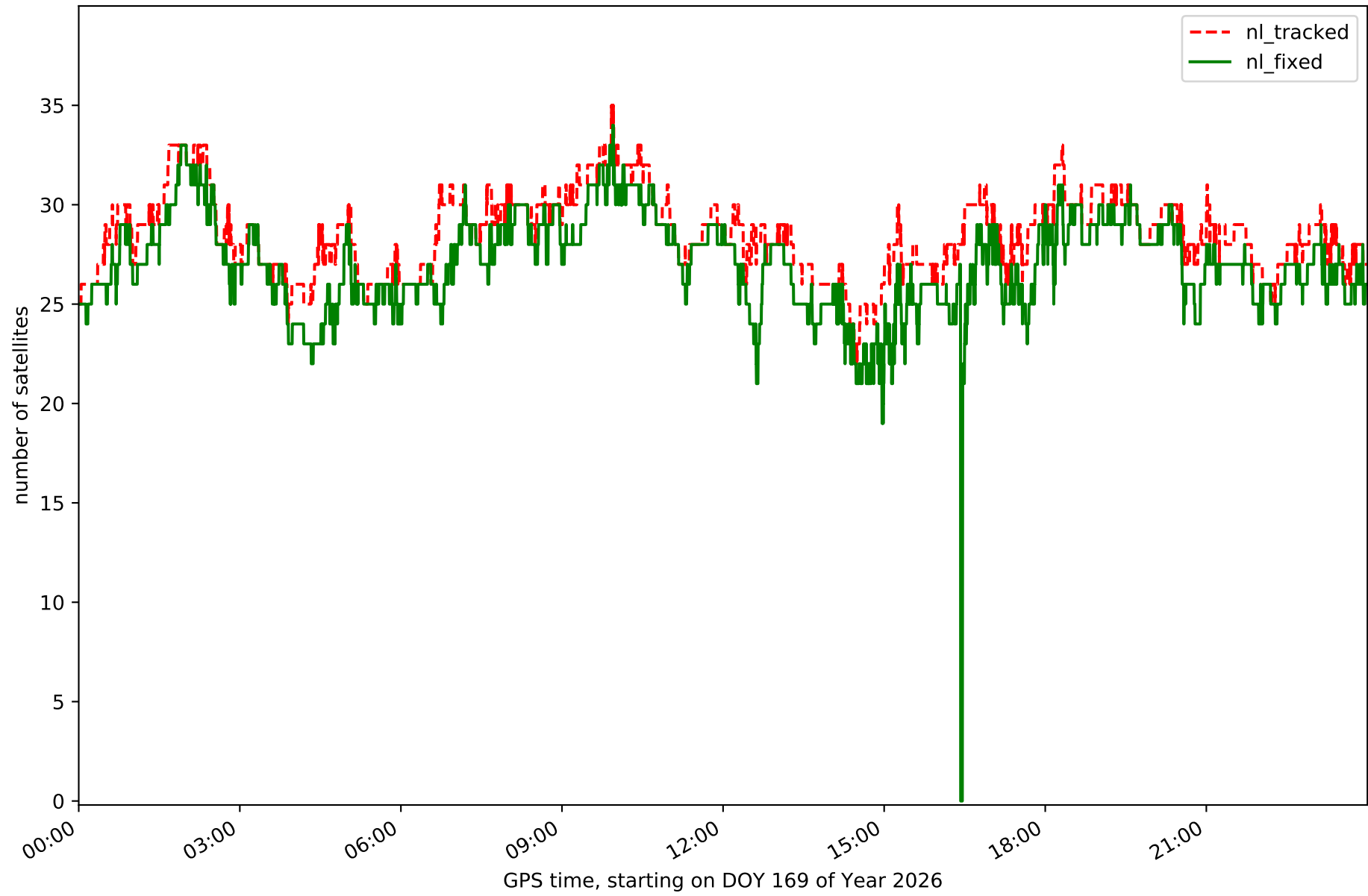

Station MAD1 in network NET1

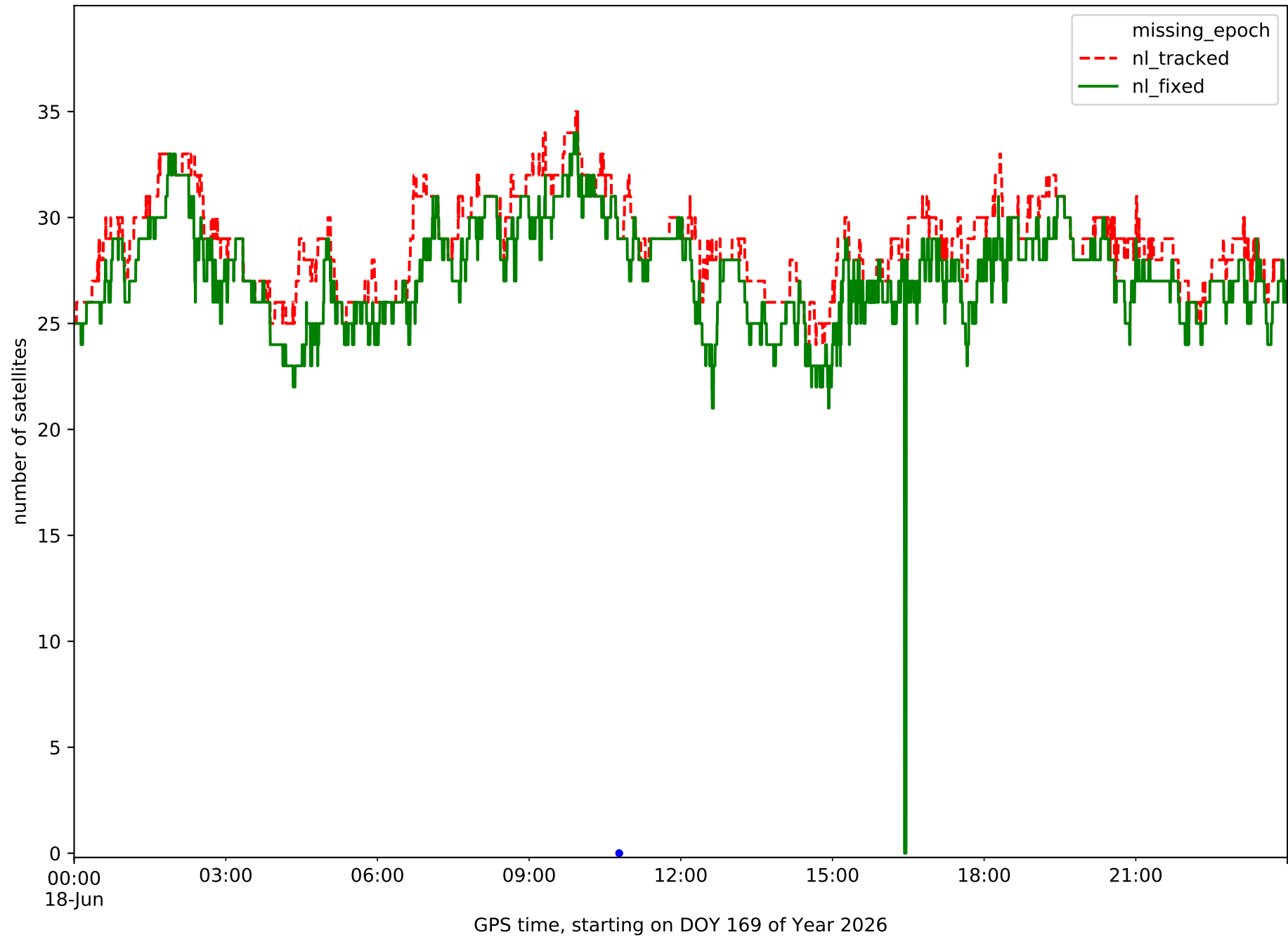

Station NVDA in network NET1

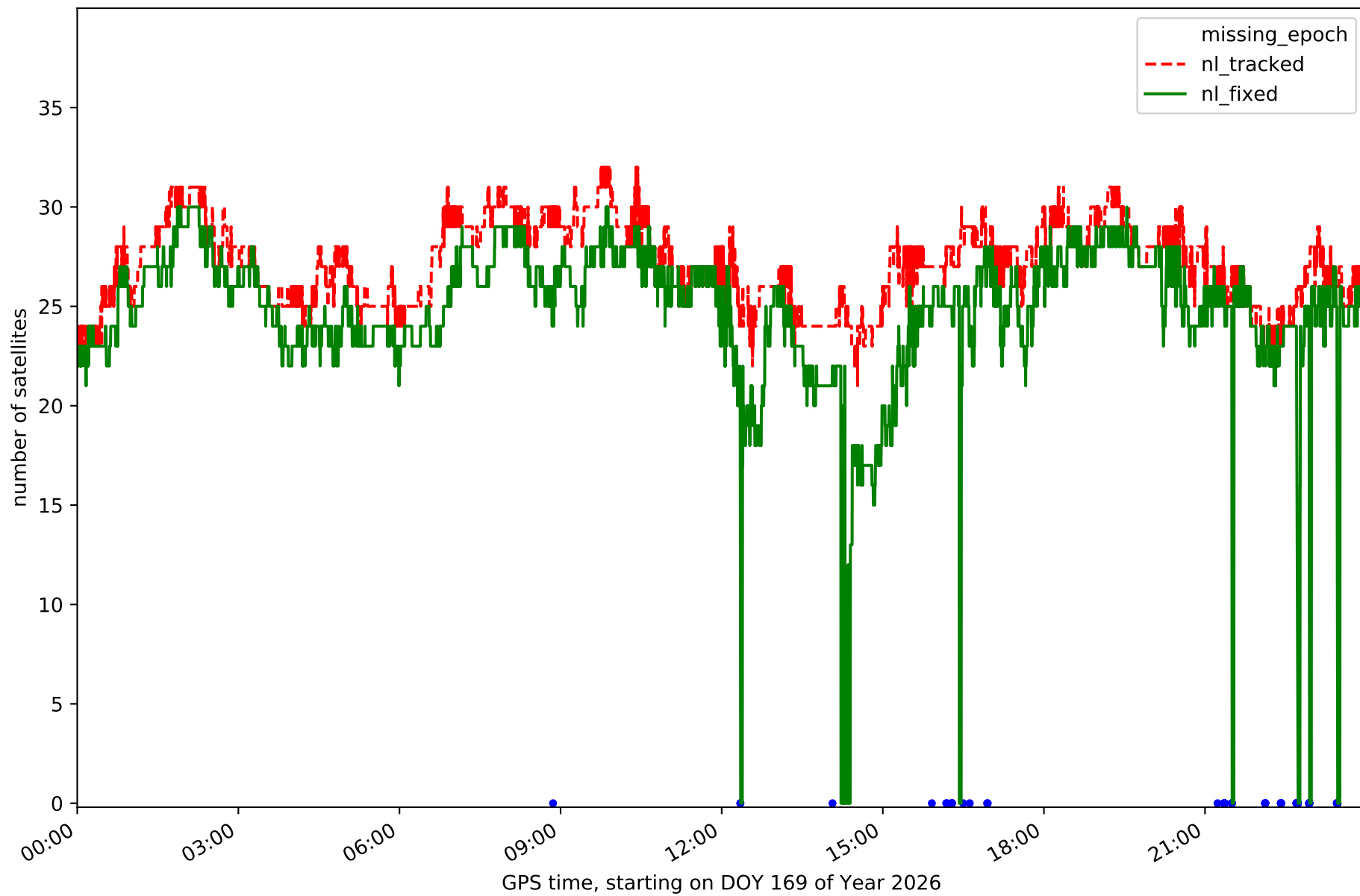

Station OLM1 in network NET1

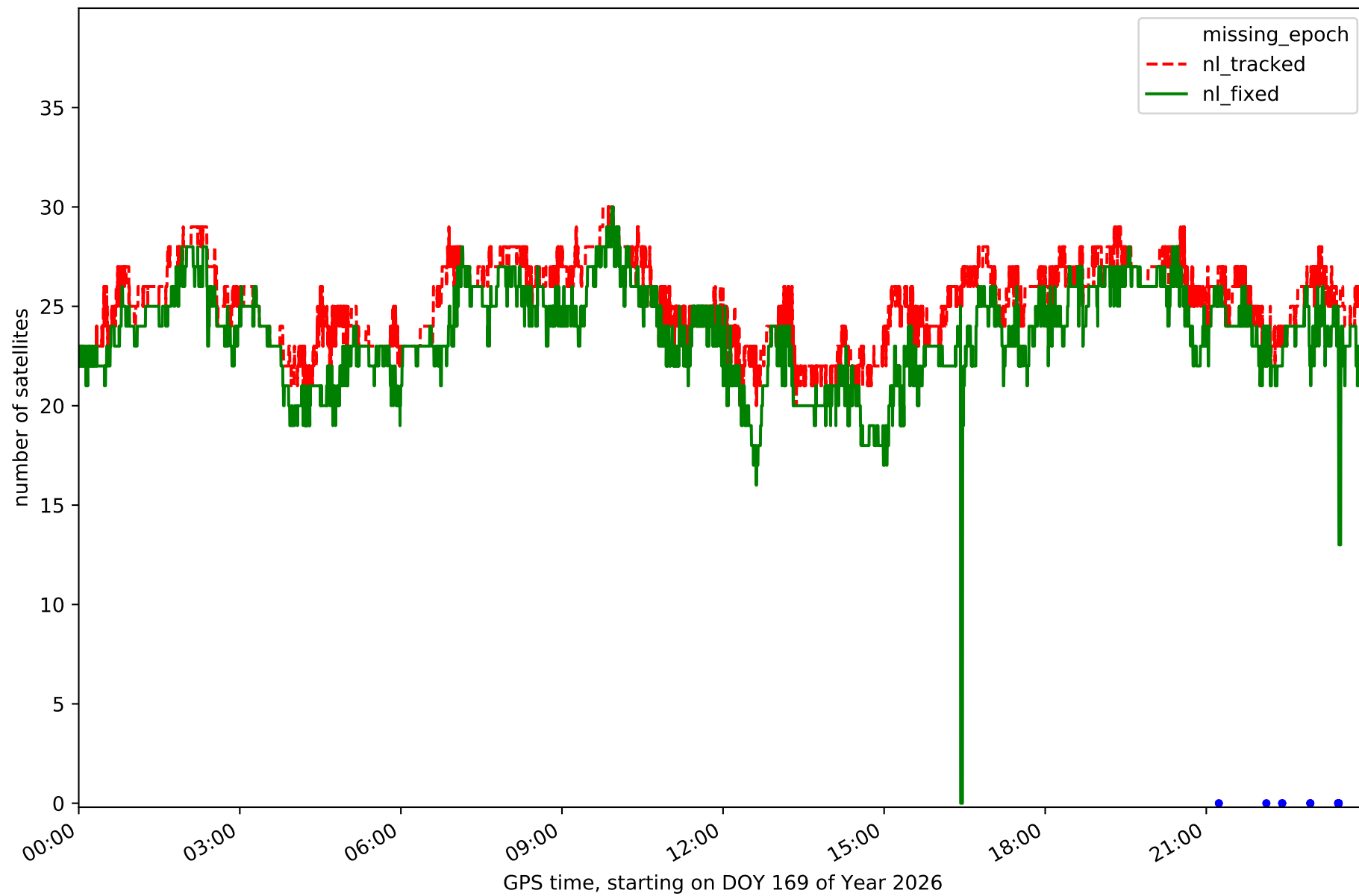

Station ORUS in network NET1

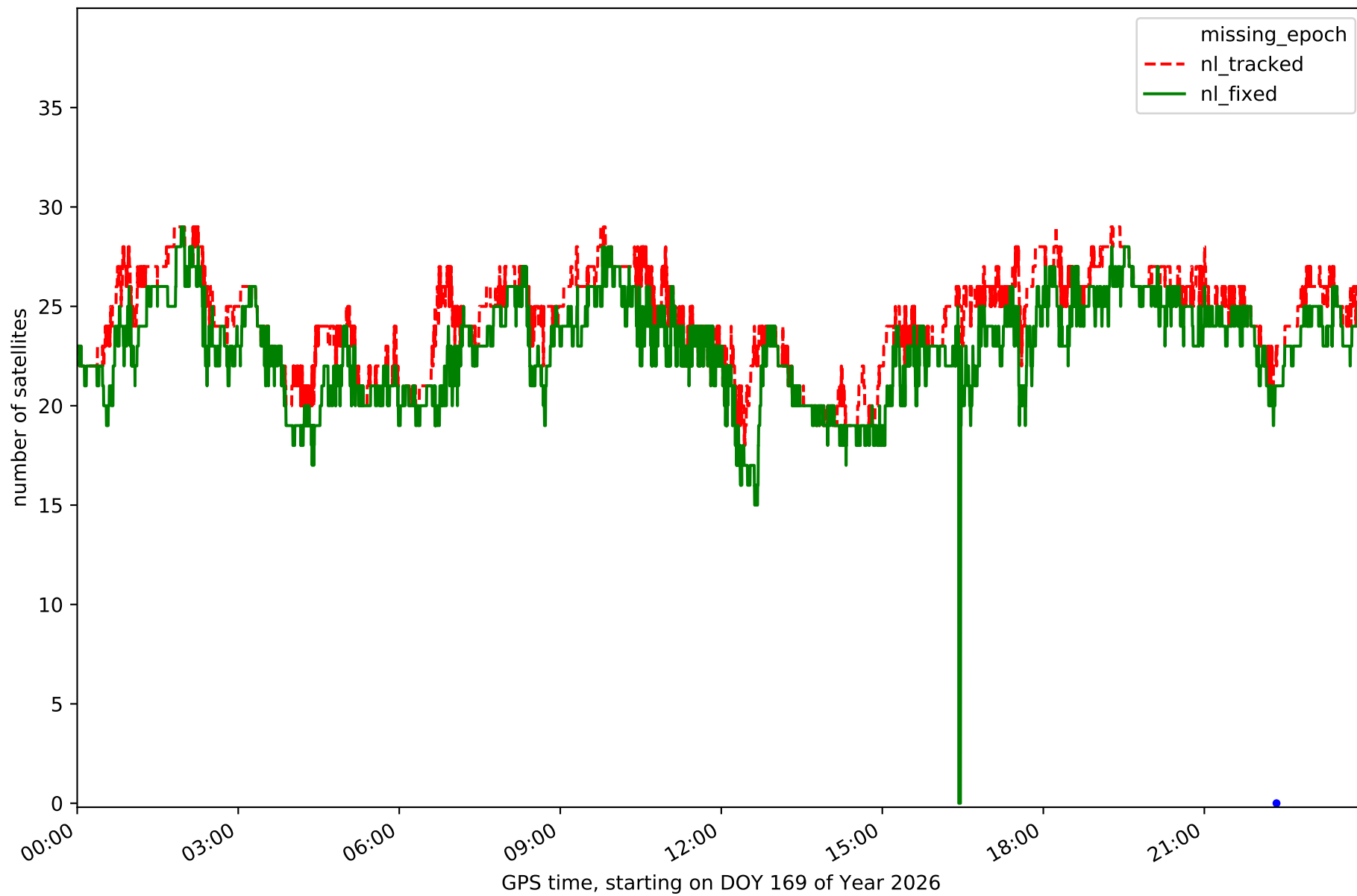

Station PEN1 in network NET1

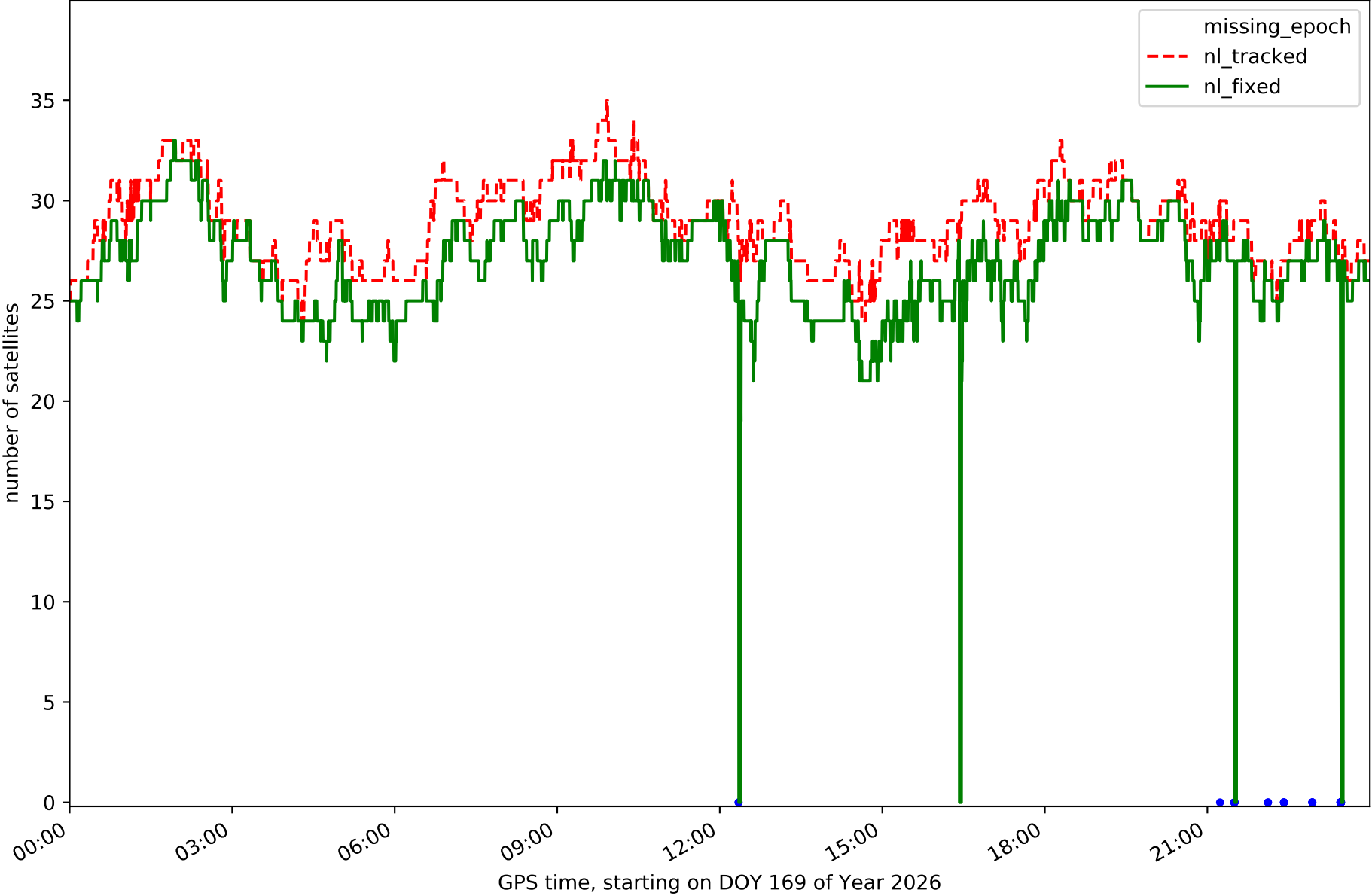

Station RIA1 in network NET1

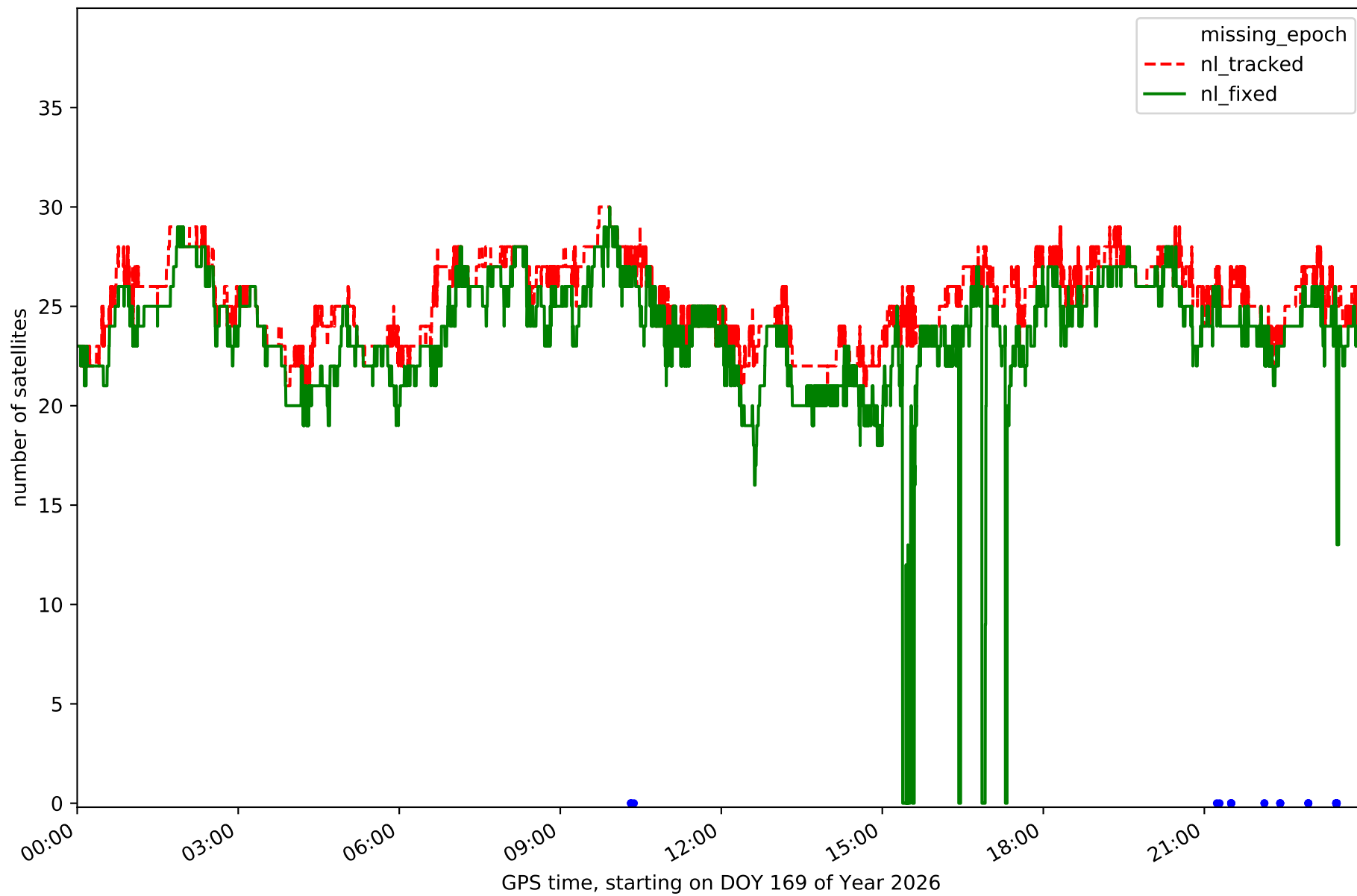

Station SGVA in network NET1

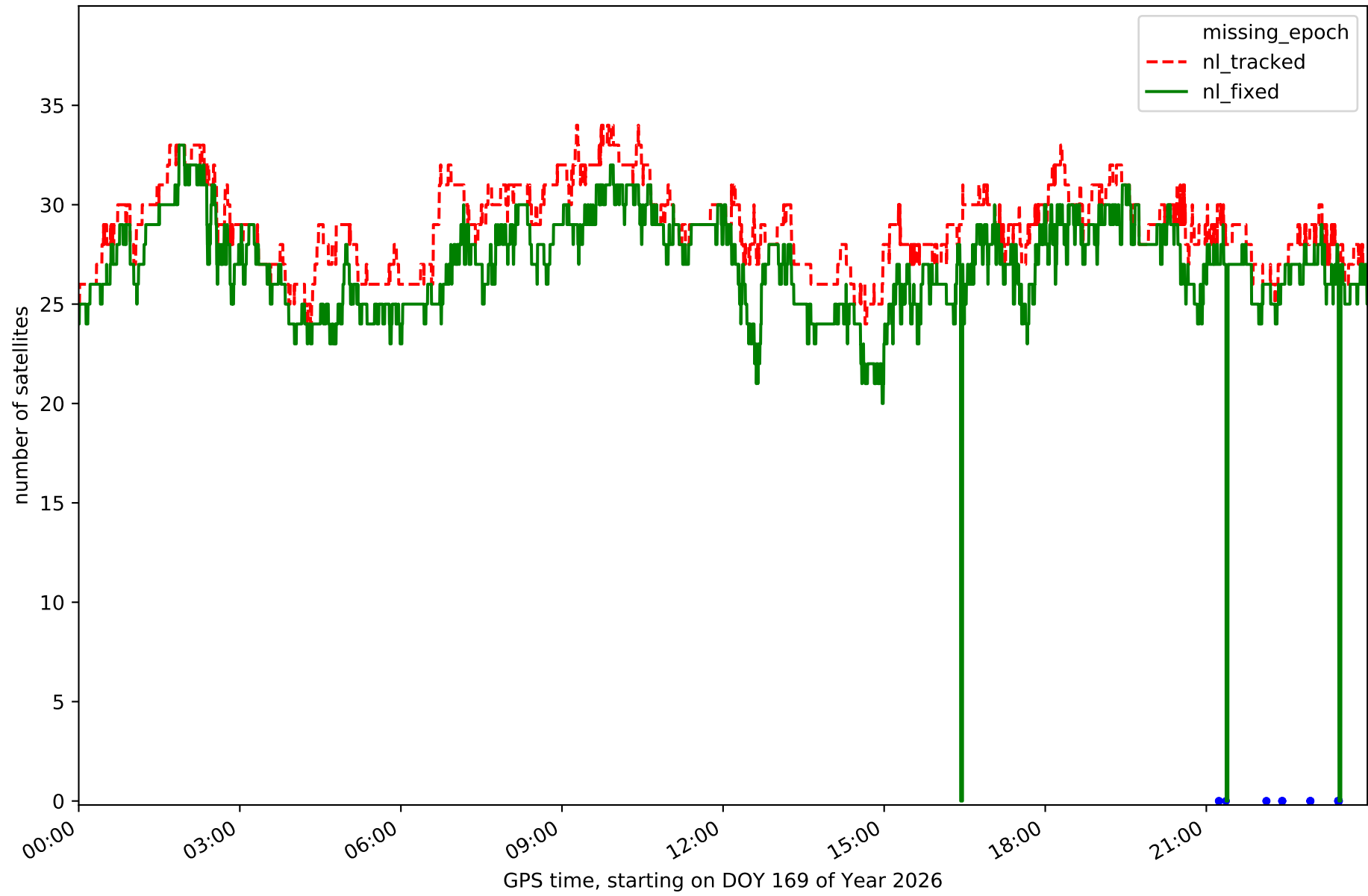

Station SMDV in network NET1

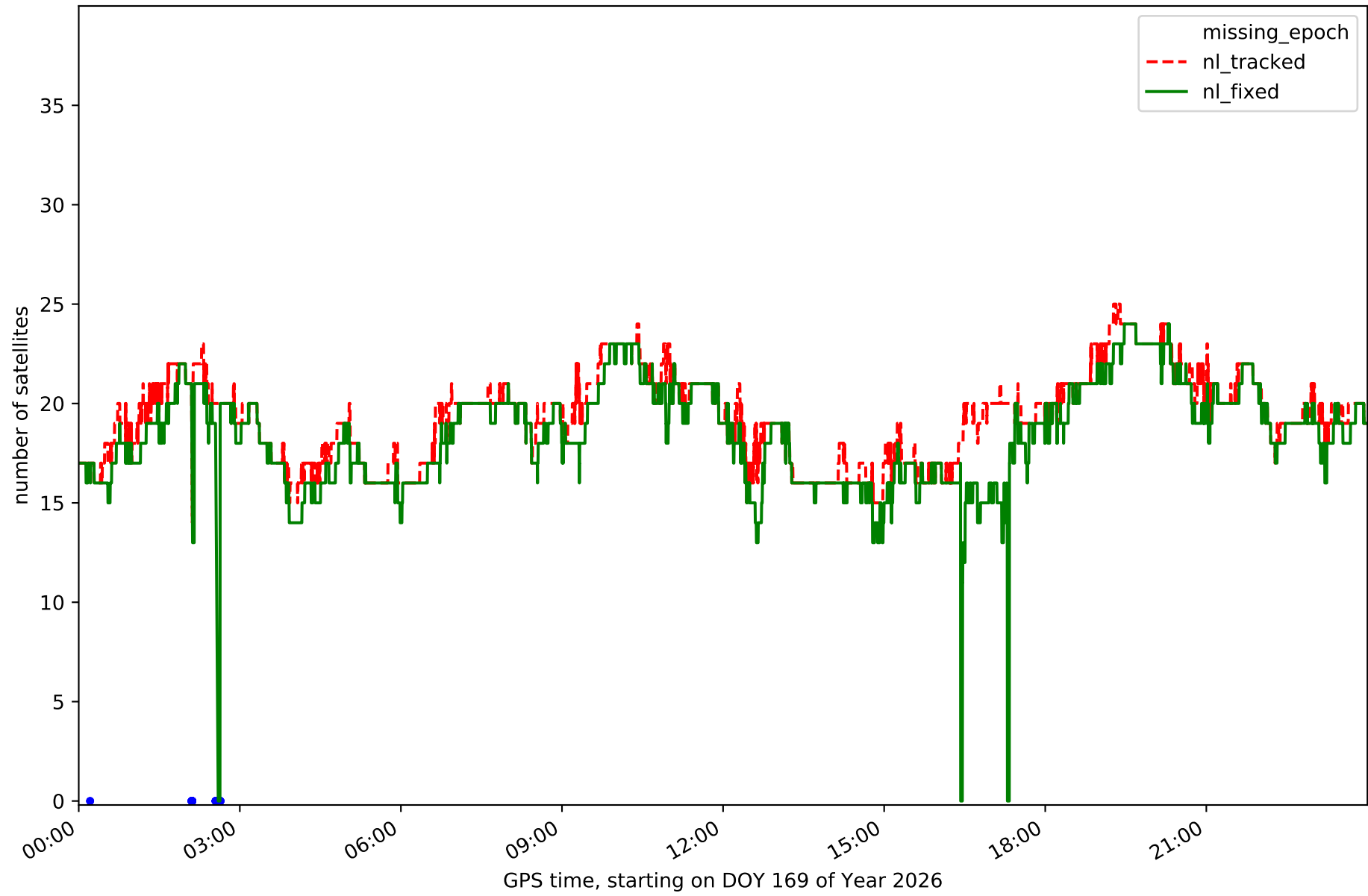

Station TALV in network NET1

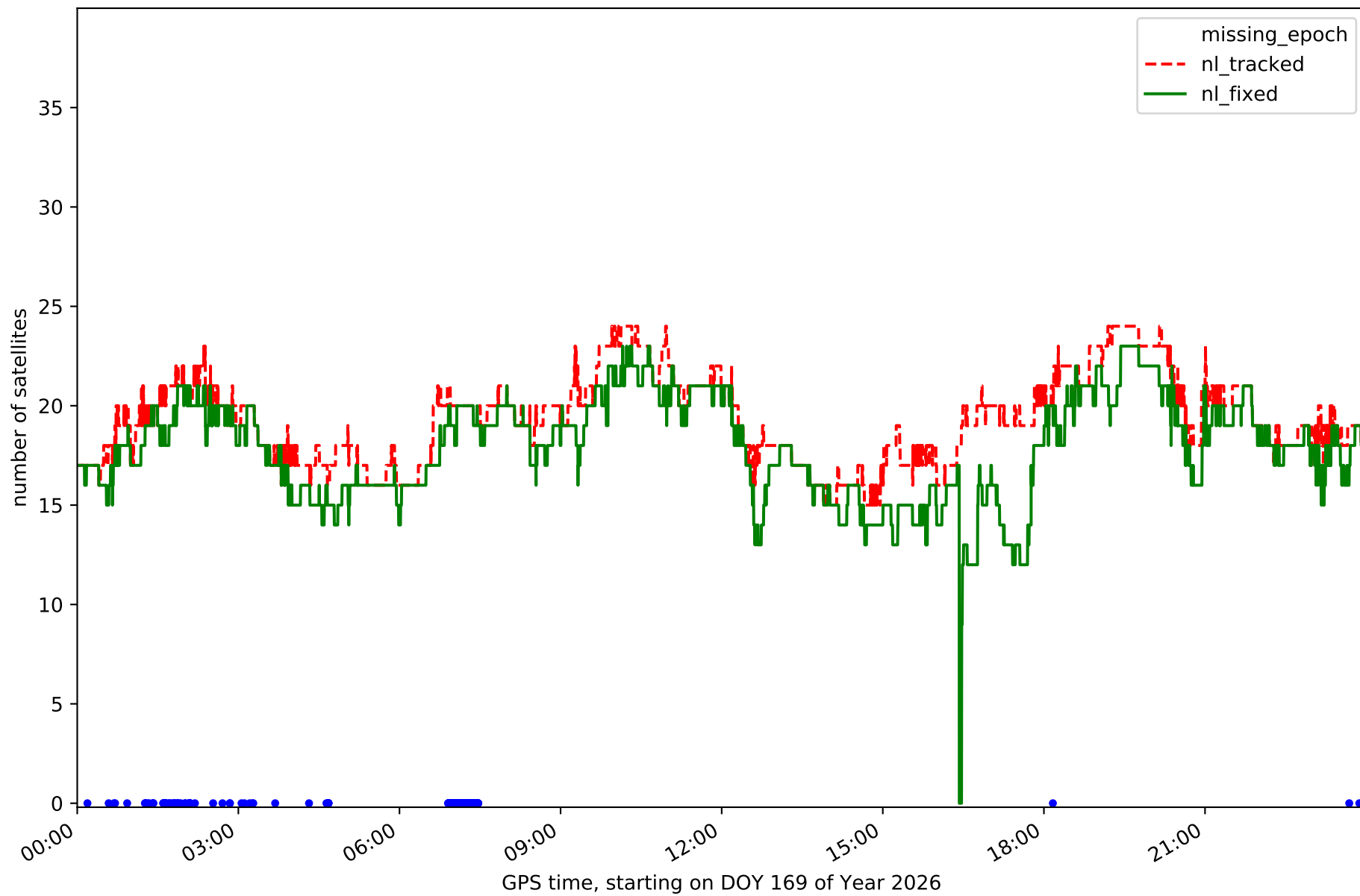

Station YEB1 in network NET1

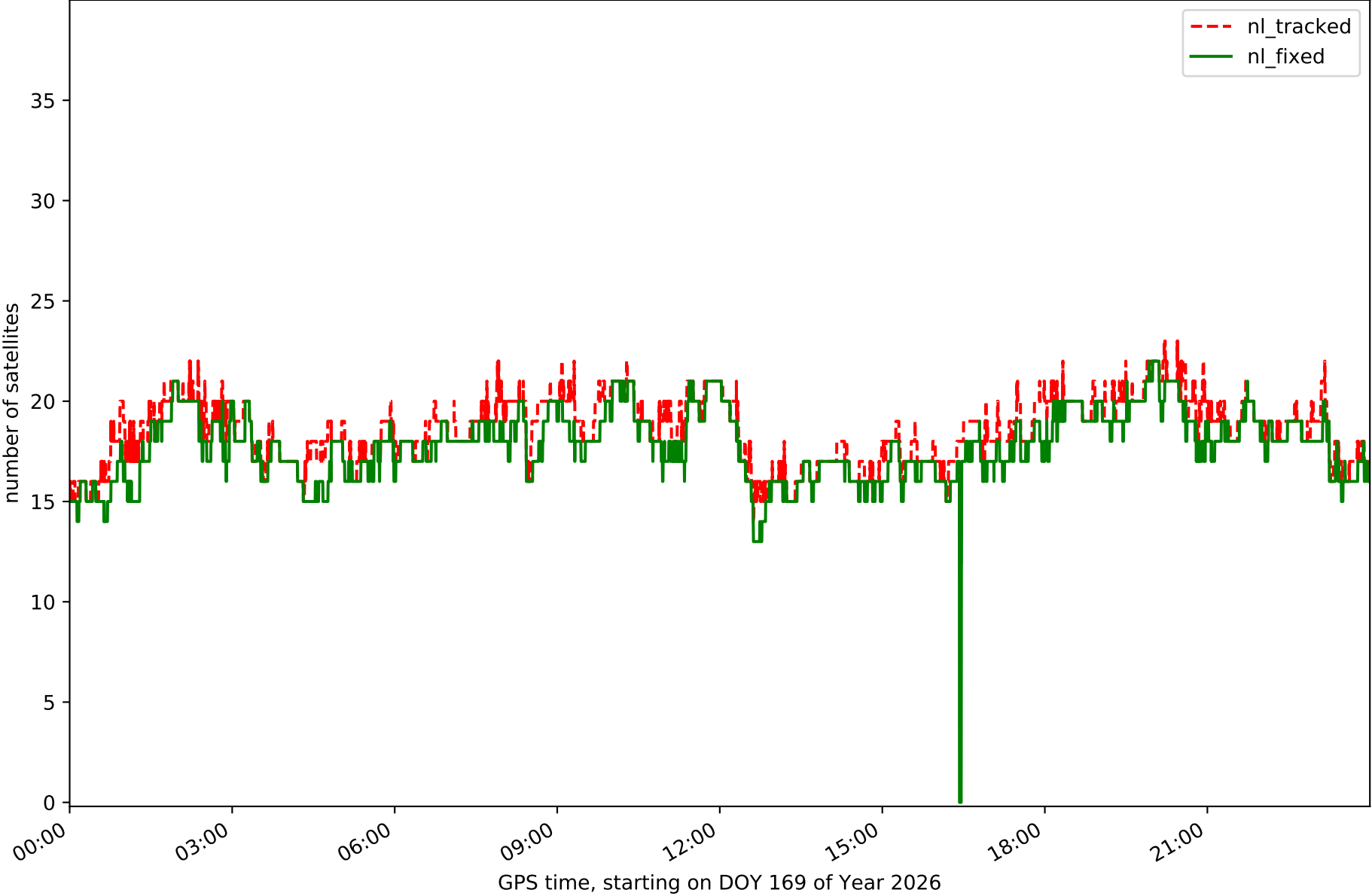

RefCheck for station ALMZ in network NET1

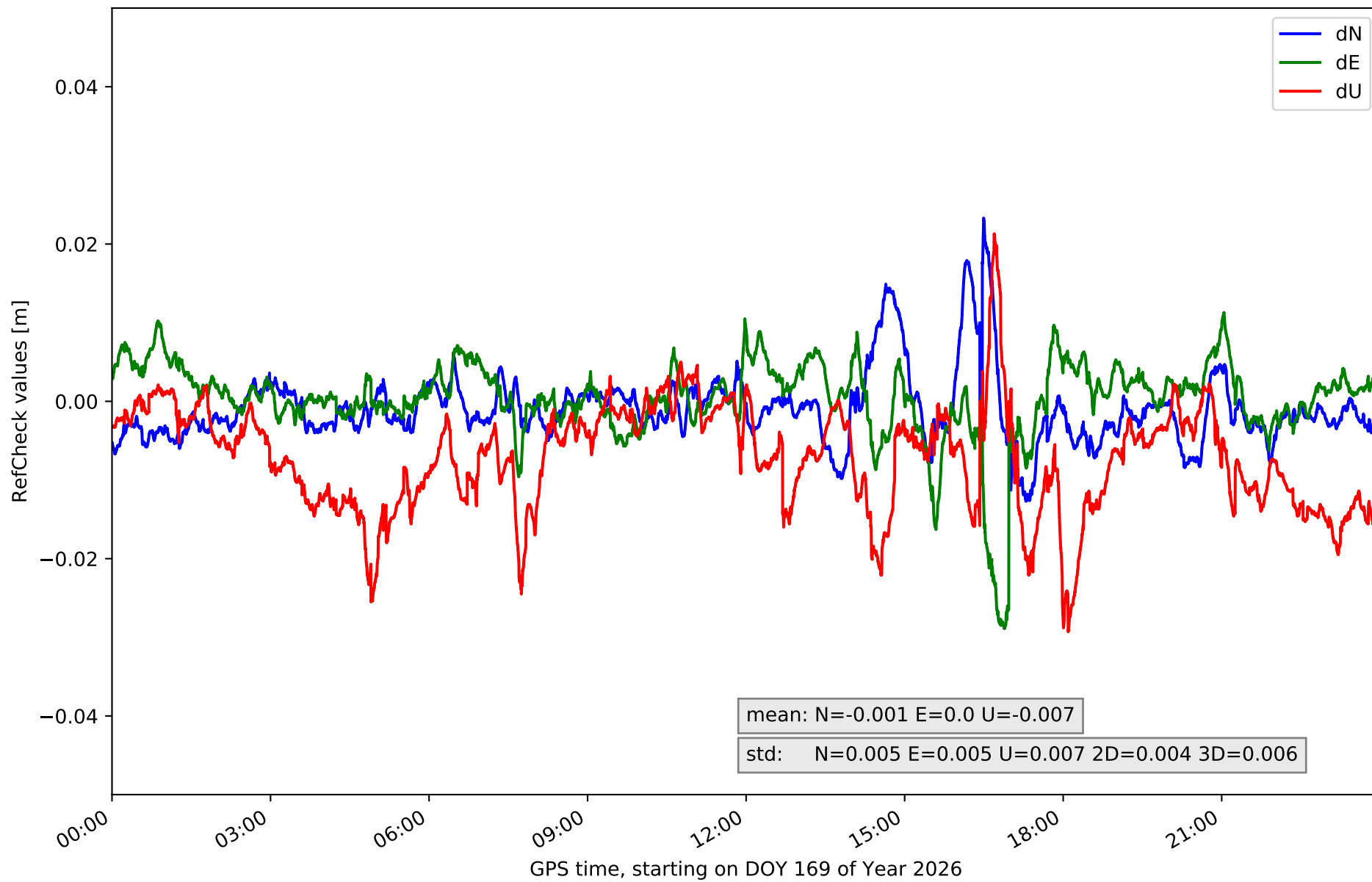

RefCheck for station ARAJ in network NET1

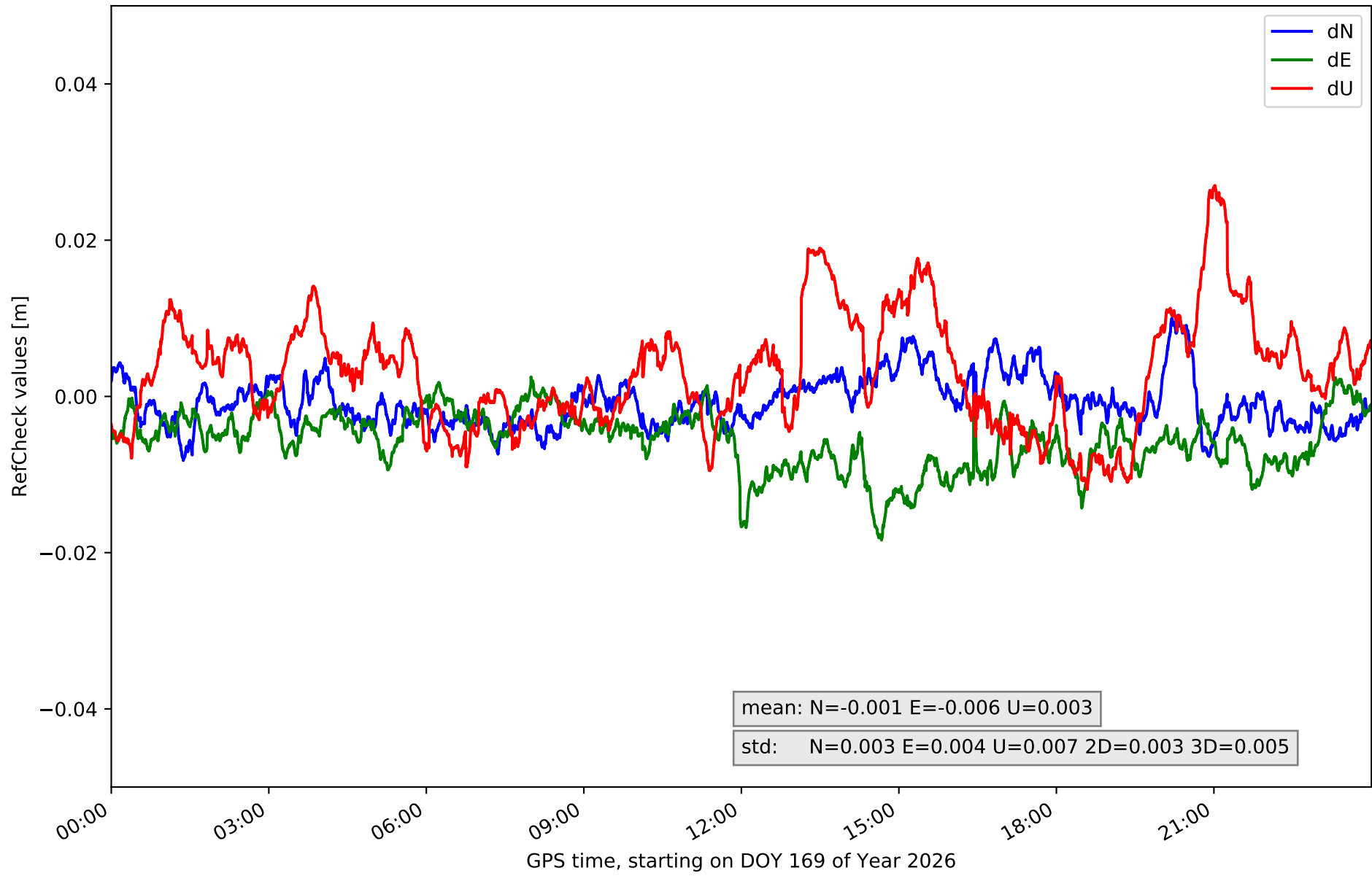

RefCheck for station ARSP in network NET1

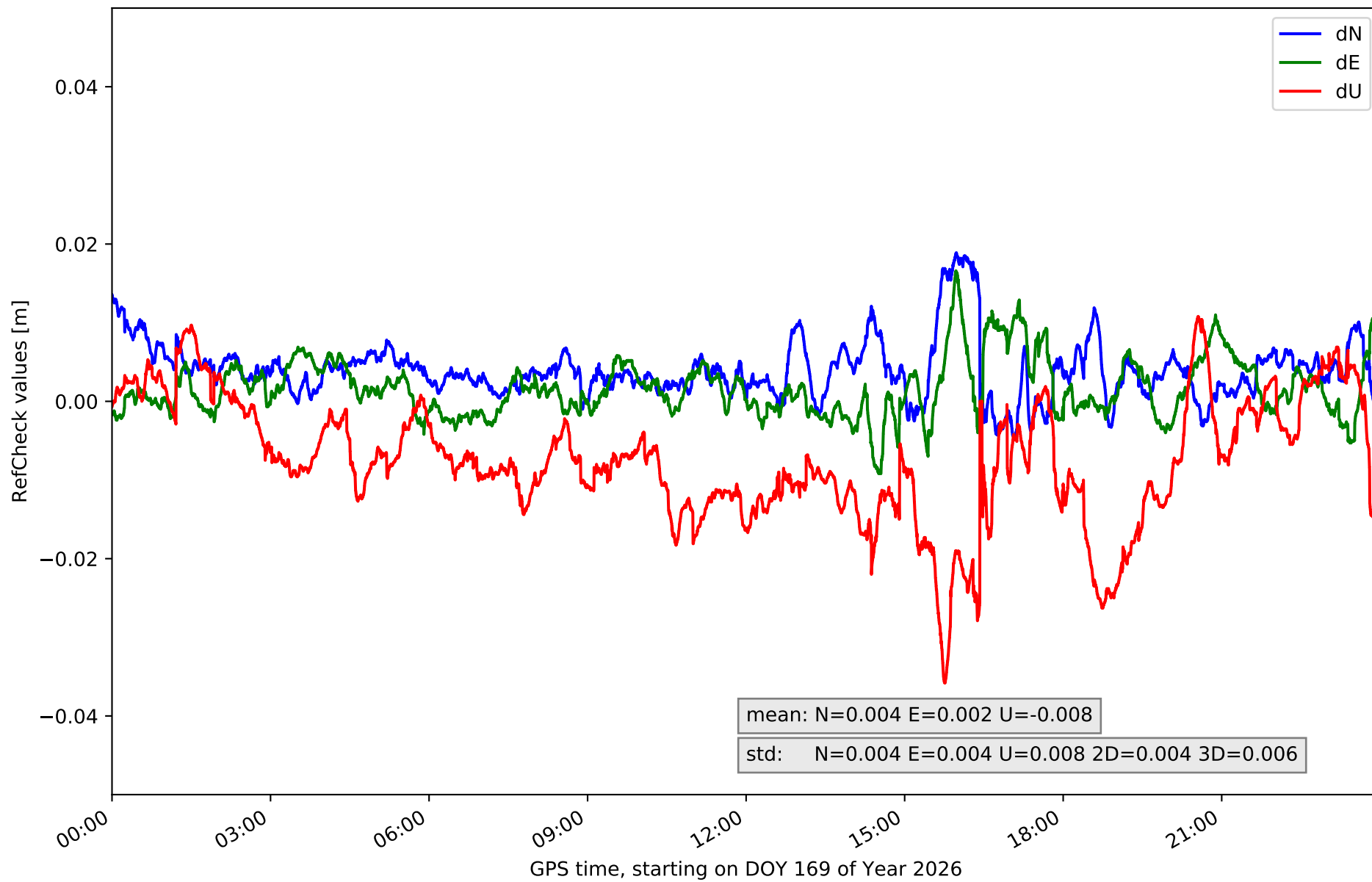

RefCheck for station AVI2 in network NET1

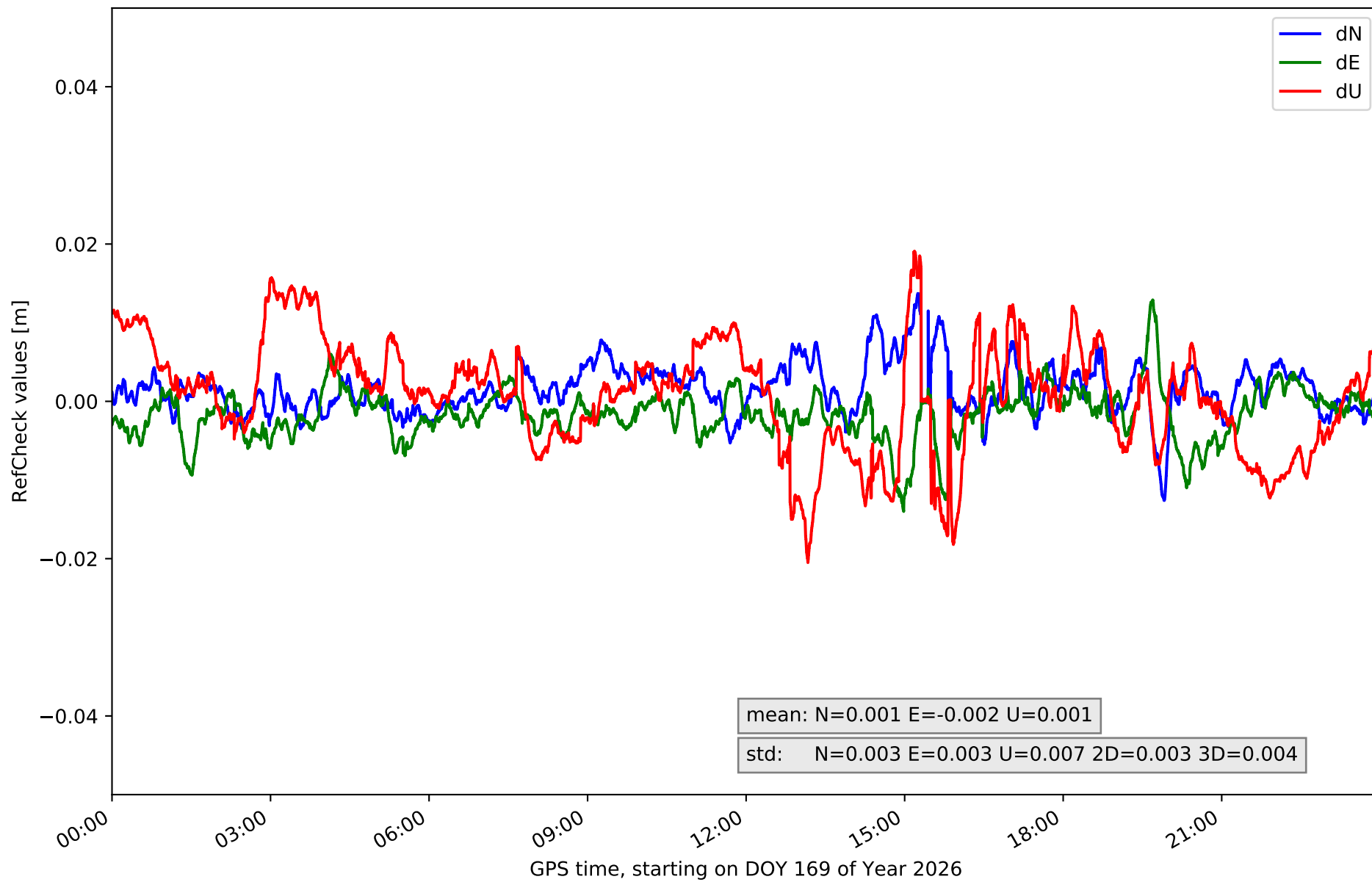

RefCheck for station BUIT in network NET1

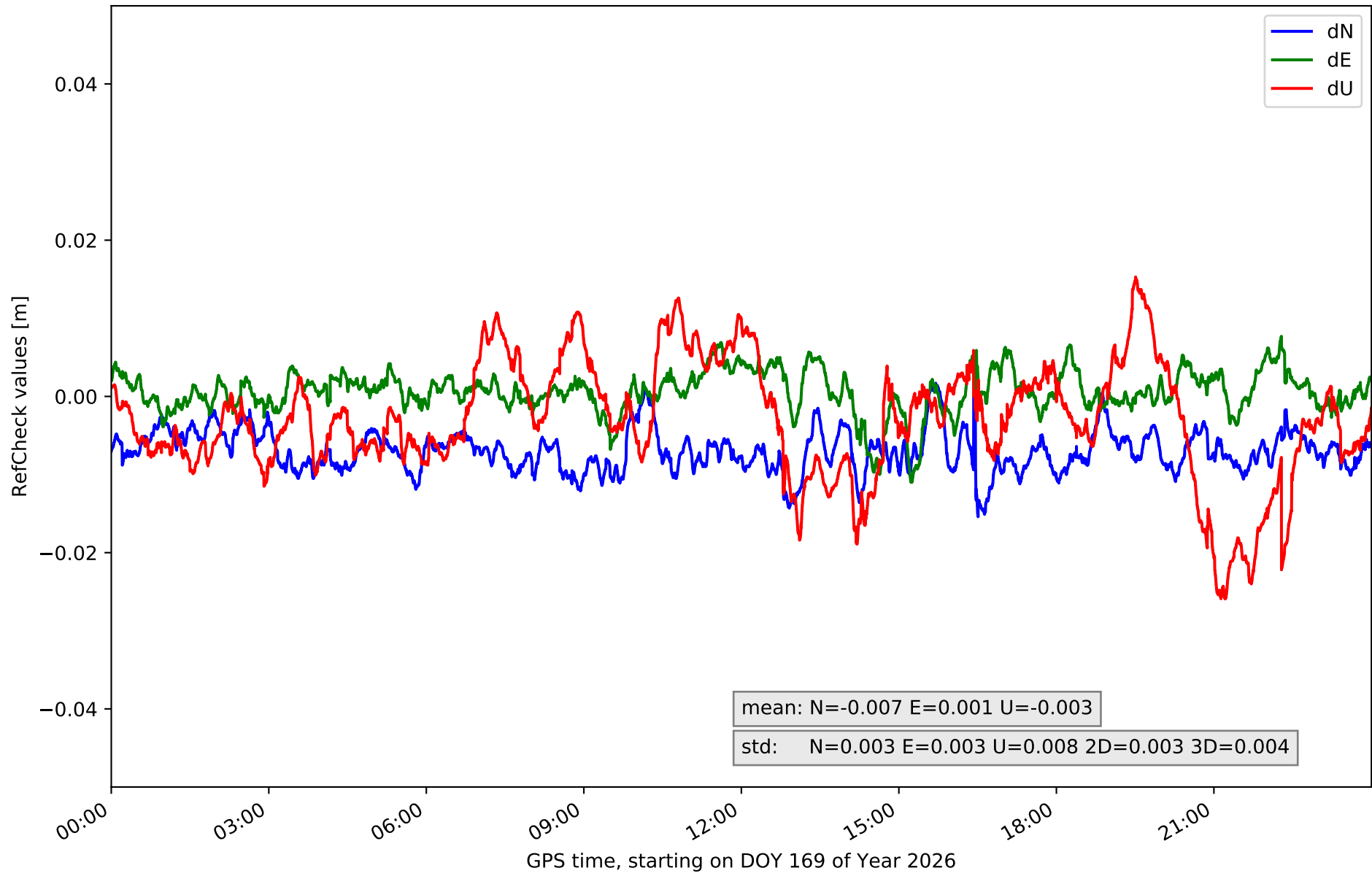

RefCheck for station GMSR in network NET1

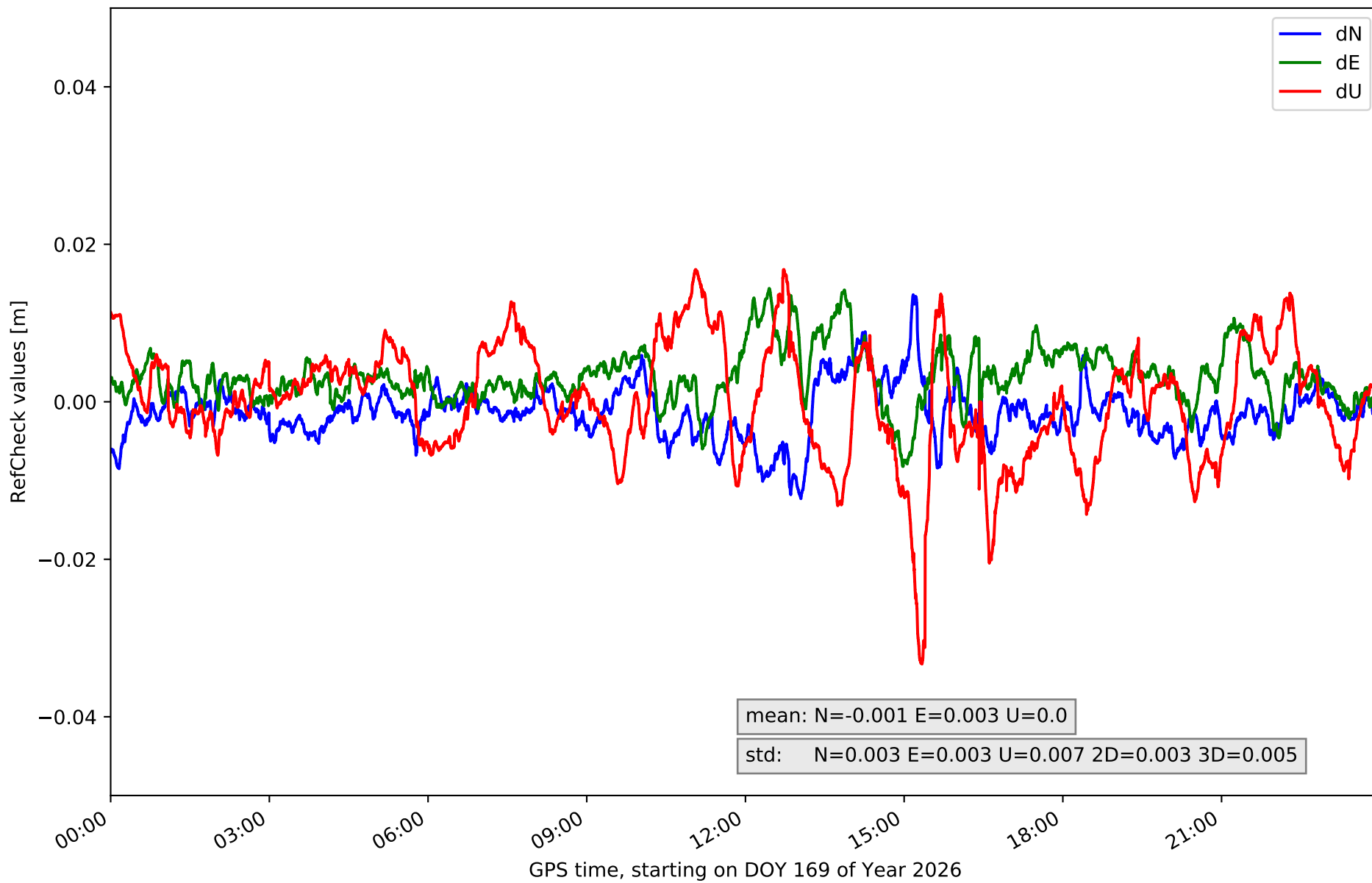

RefCheck for station IGNE in network NET1

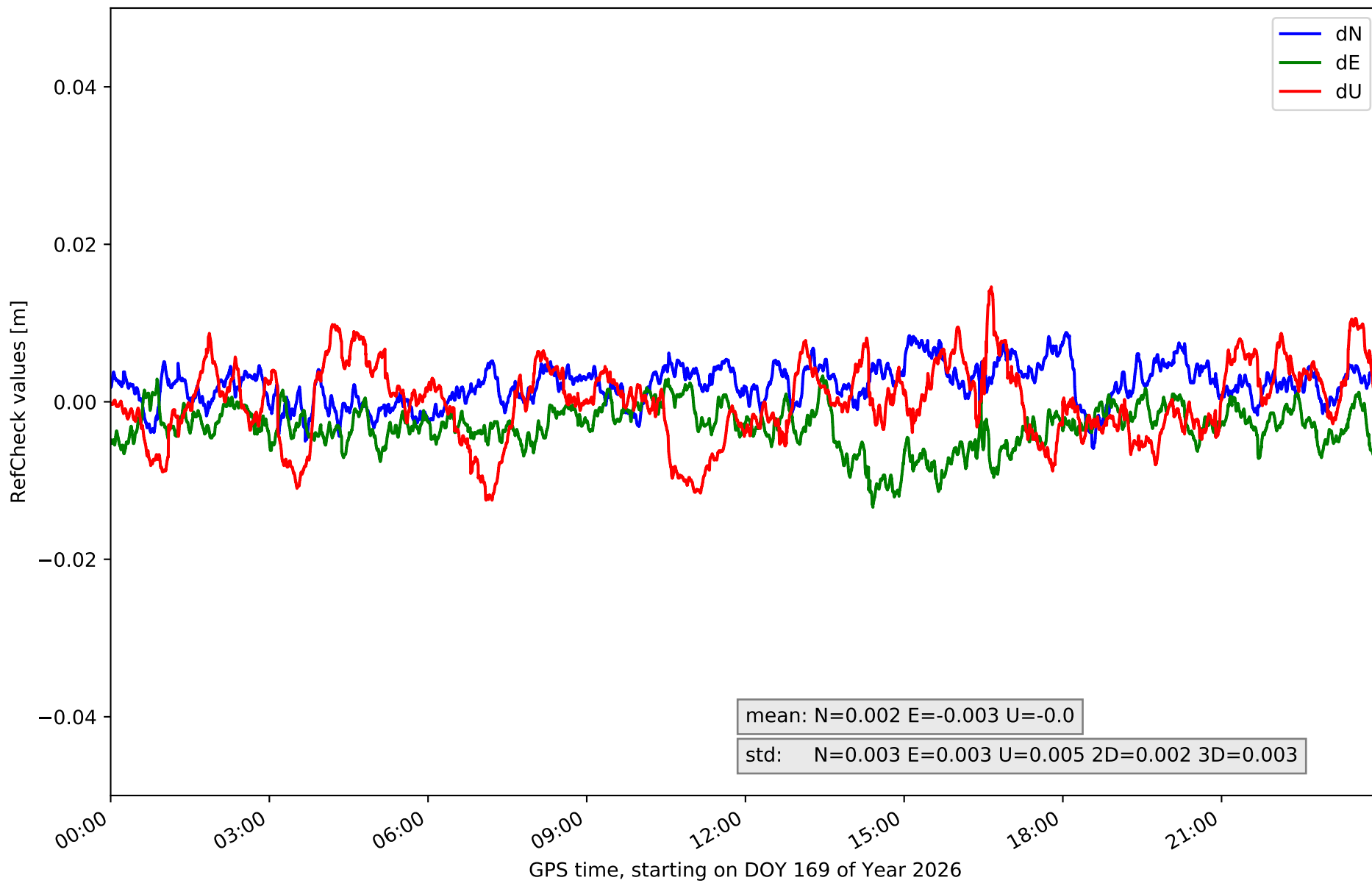

RefCheck for station MAD1 in network NET1

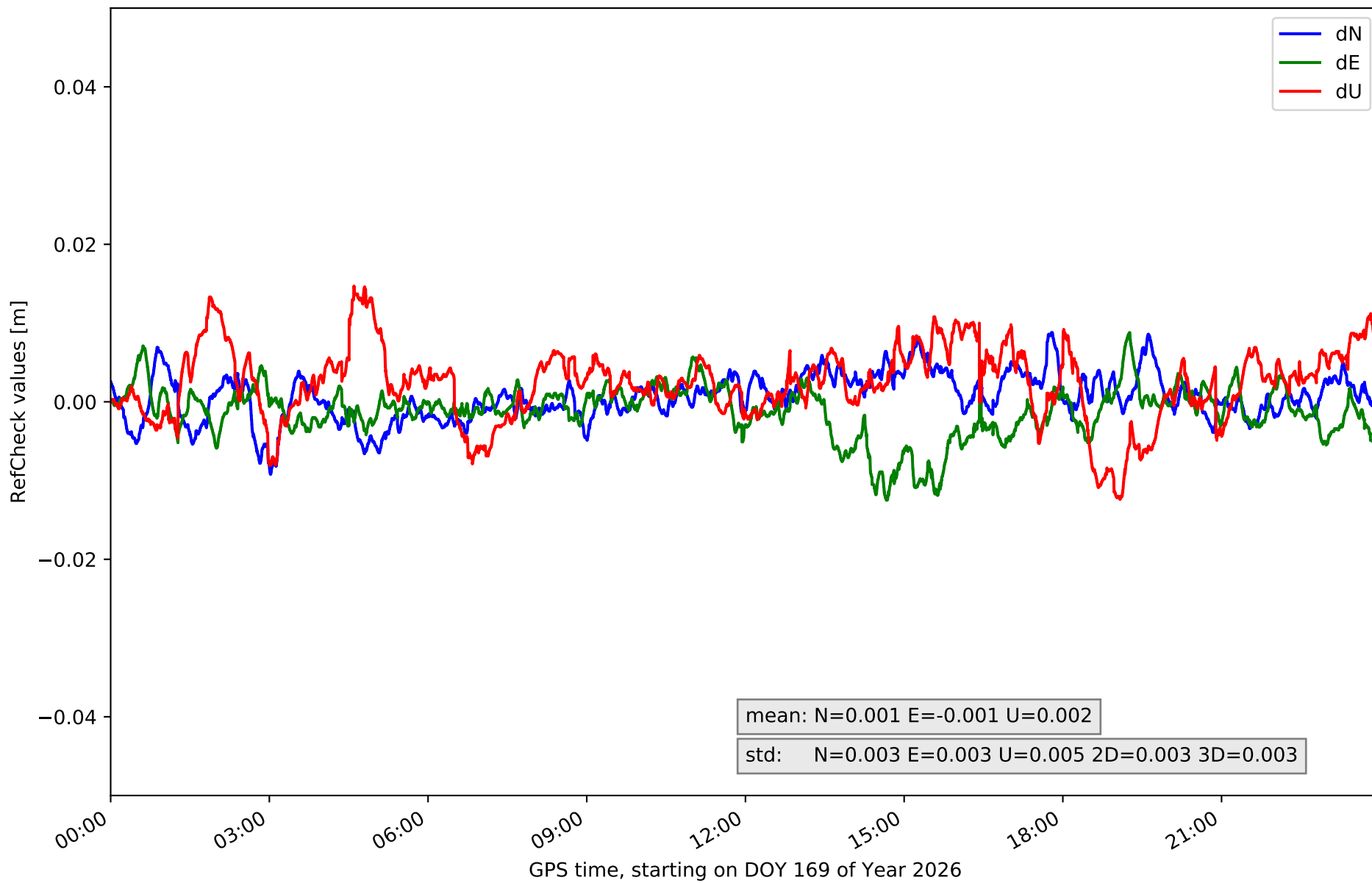

RefCheck for station NVDA in network NET1

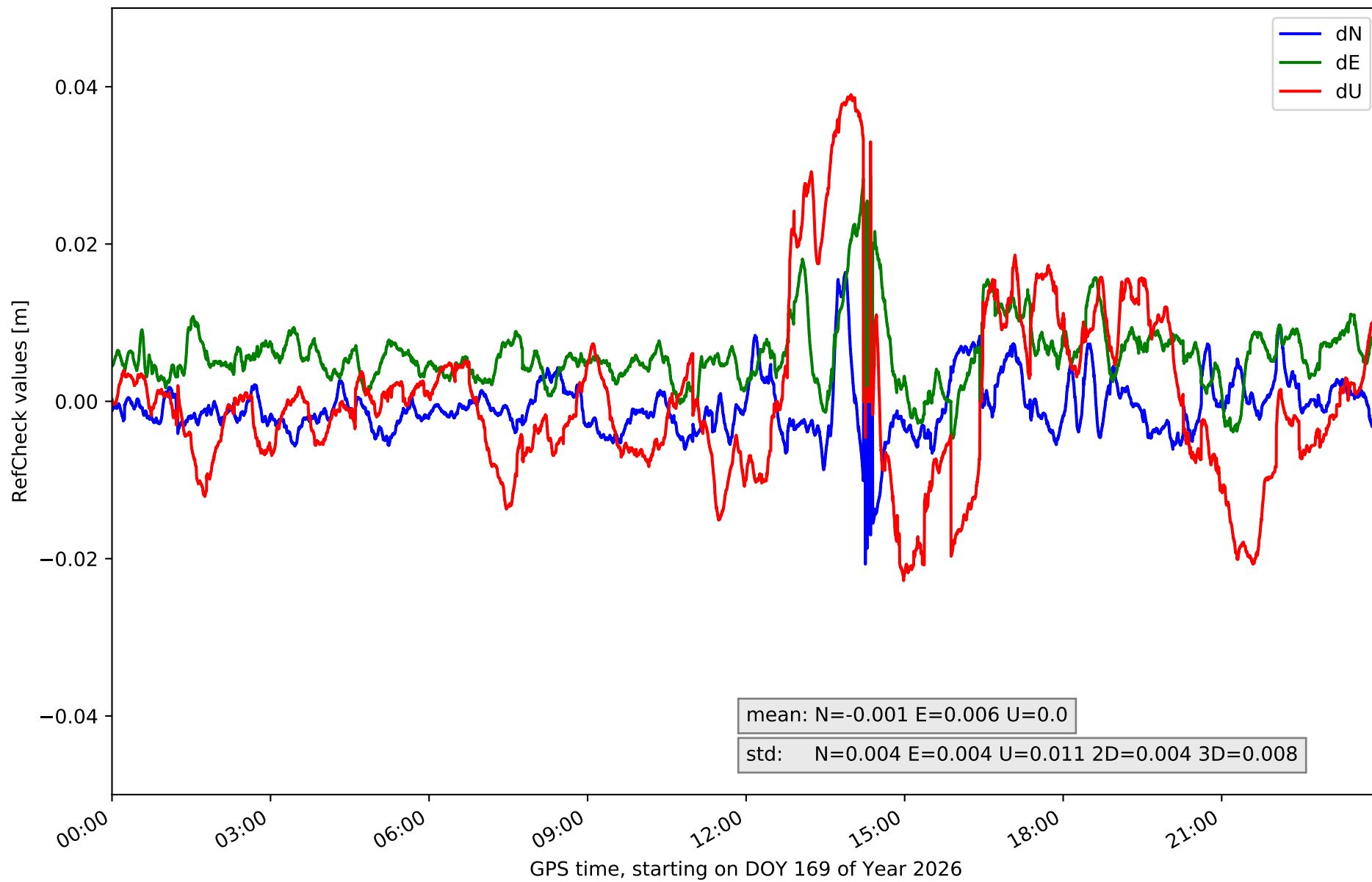

RefCheck for station OLM1 in network NET1

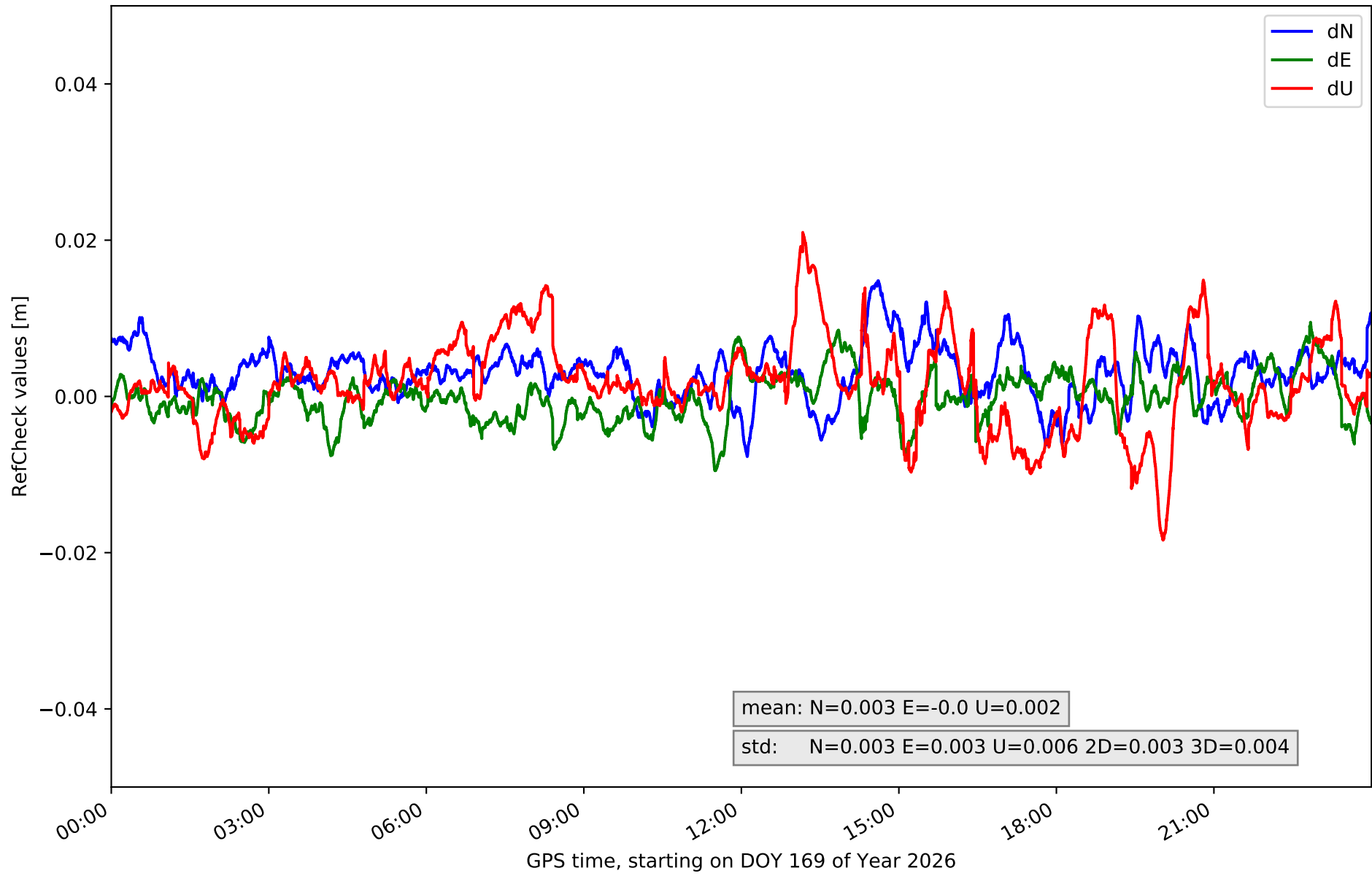

RefCheck for station ORUS in network NET1

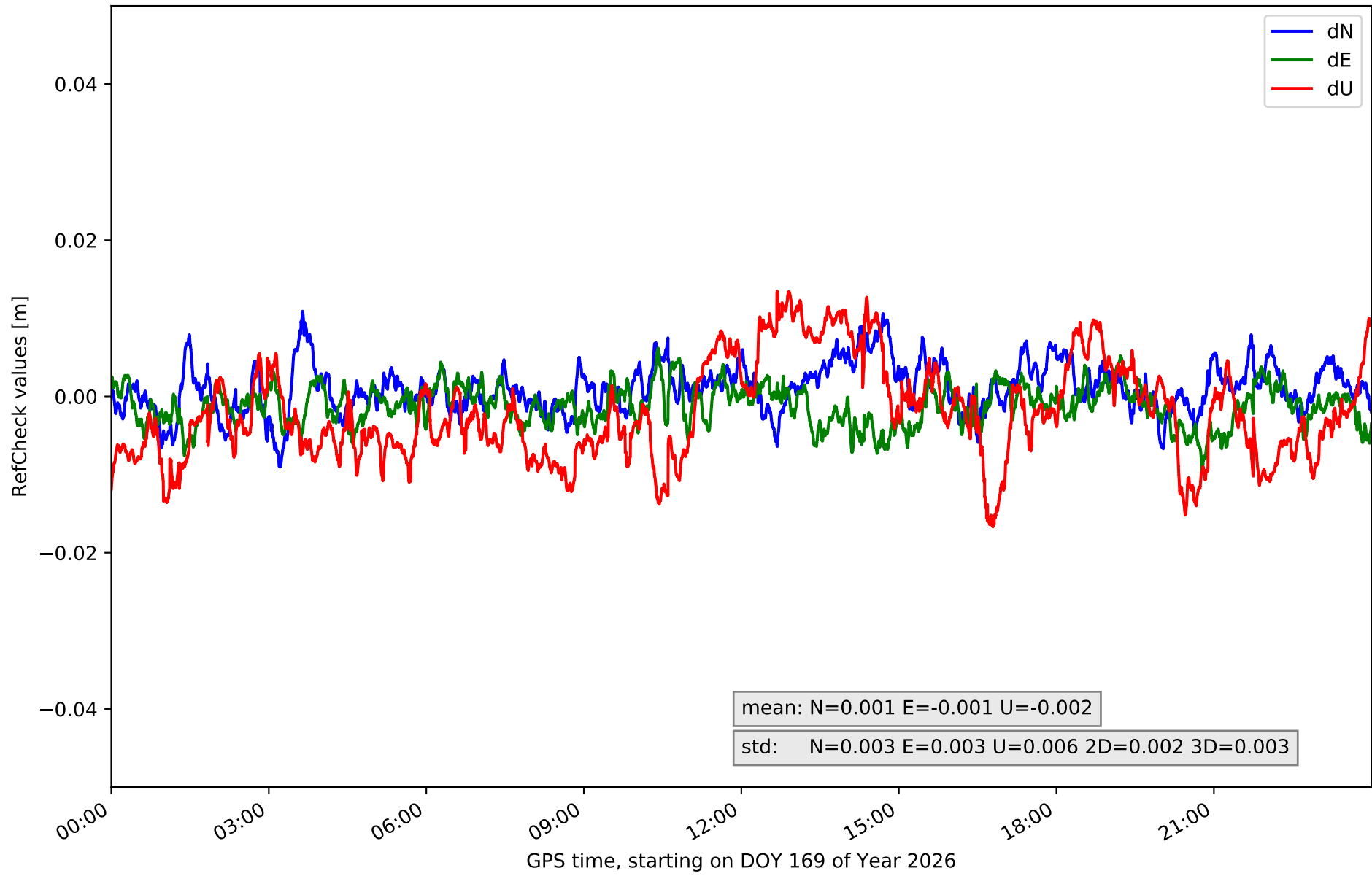

RefCheck for station PEN1 in network NET1

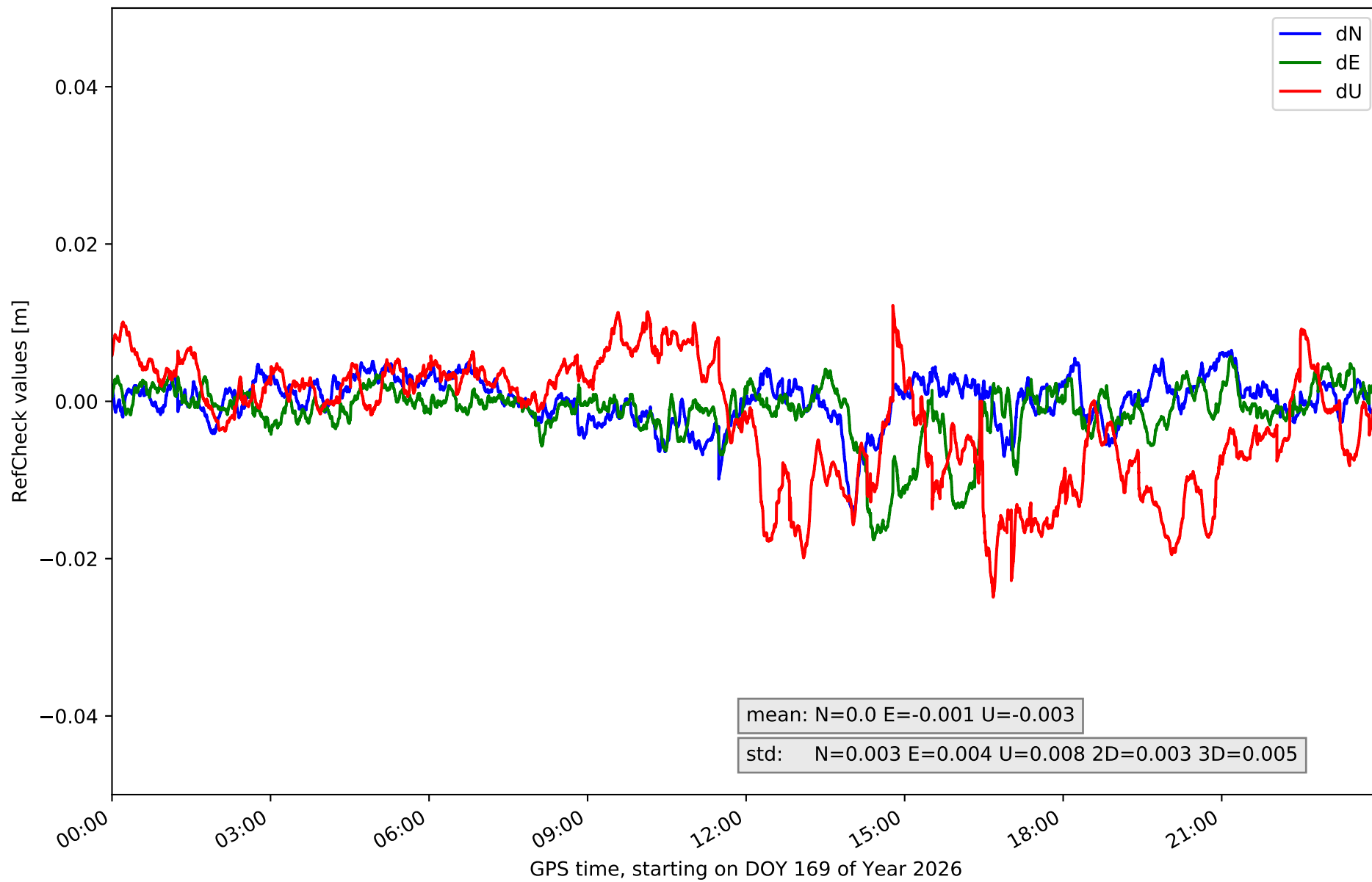

RefCheck for station RIA1 in network NET1

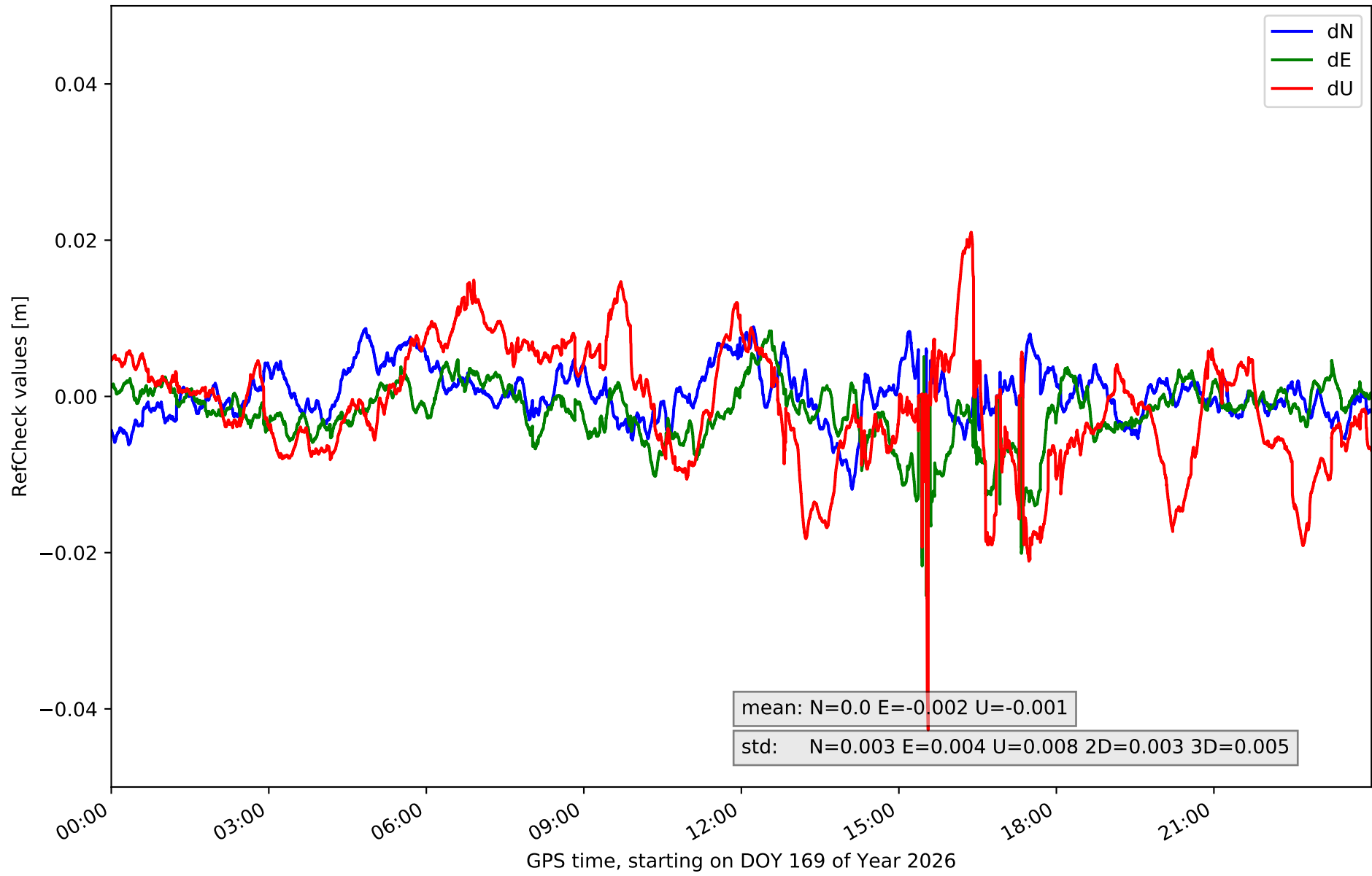

RefCheck for station SGVA in network NET1

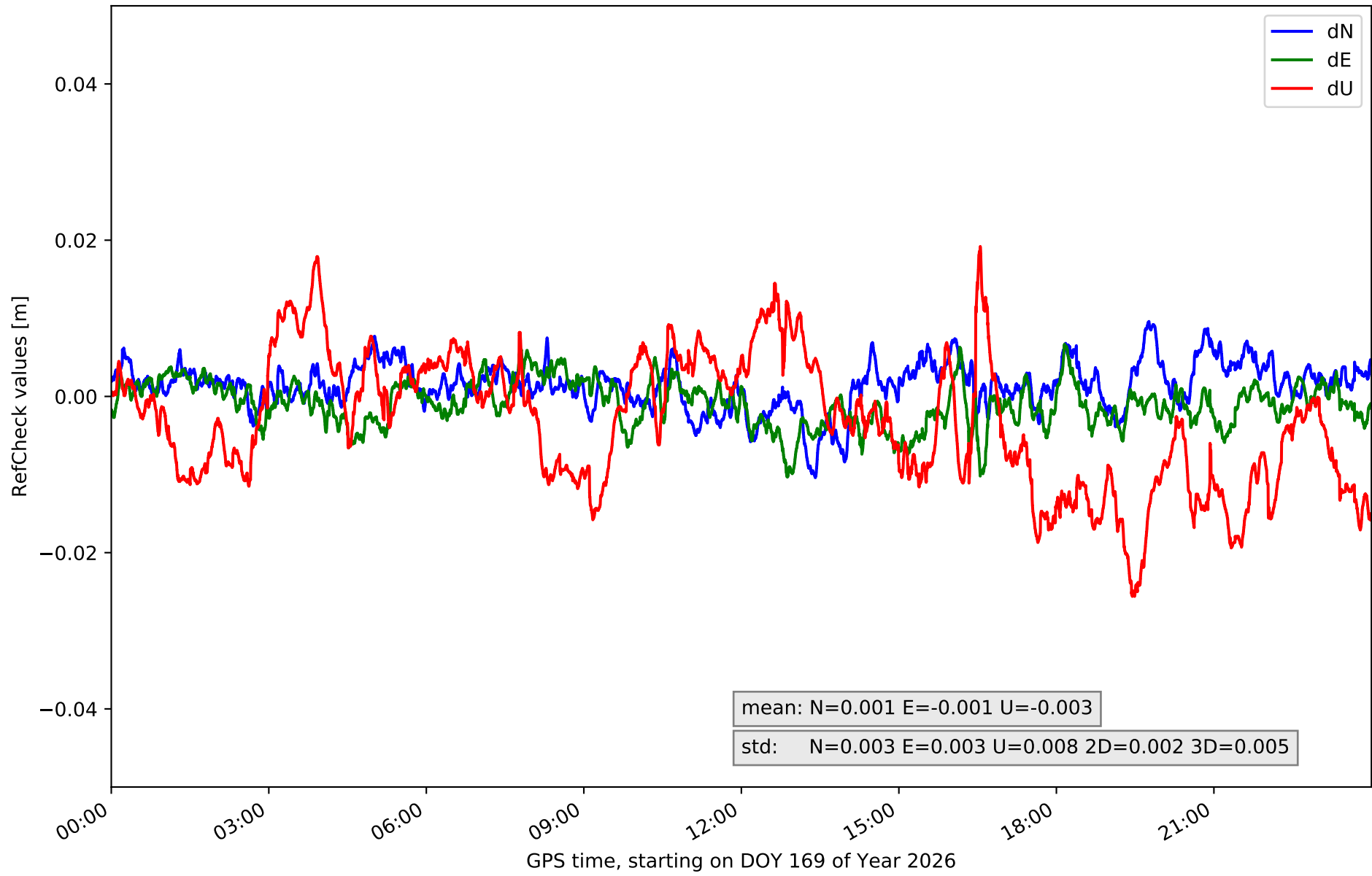

RefCheck for station SMDV in network NET1

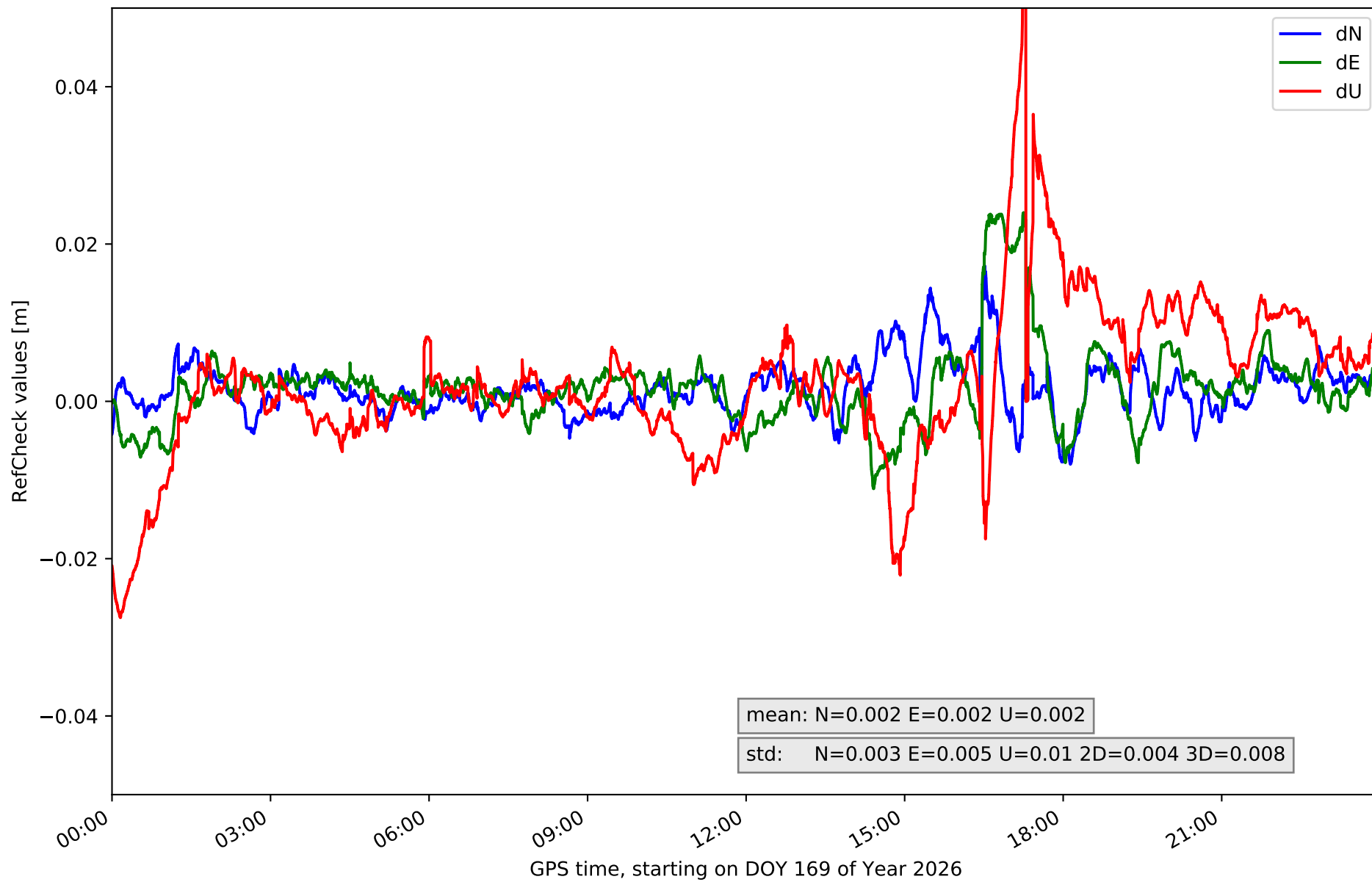

RefCheck for station TALV in network NET1

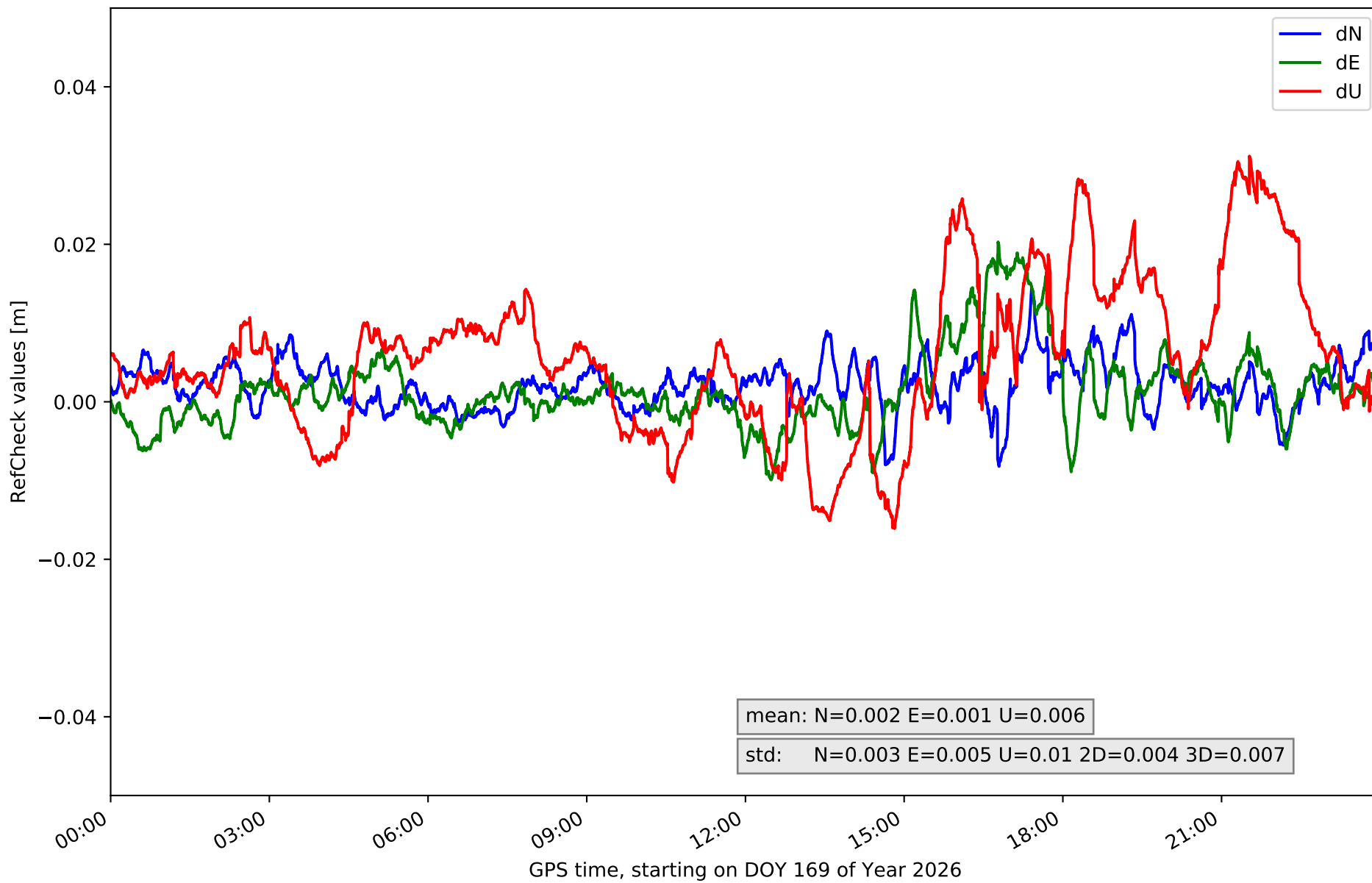

RefCheck for station YEB1 in network NET1

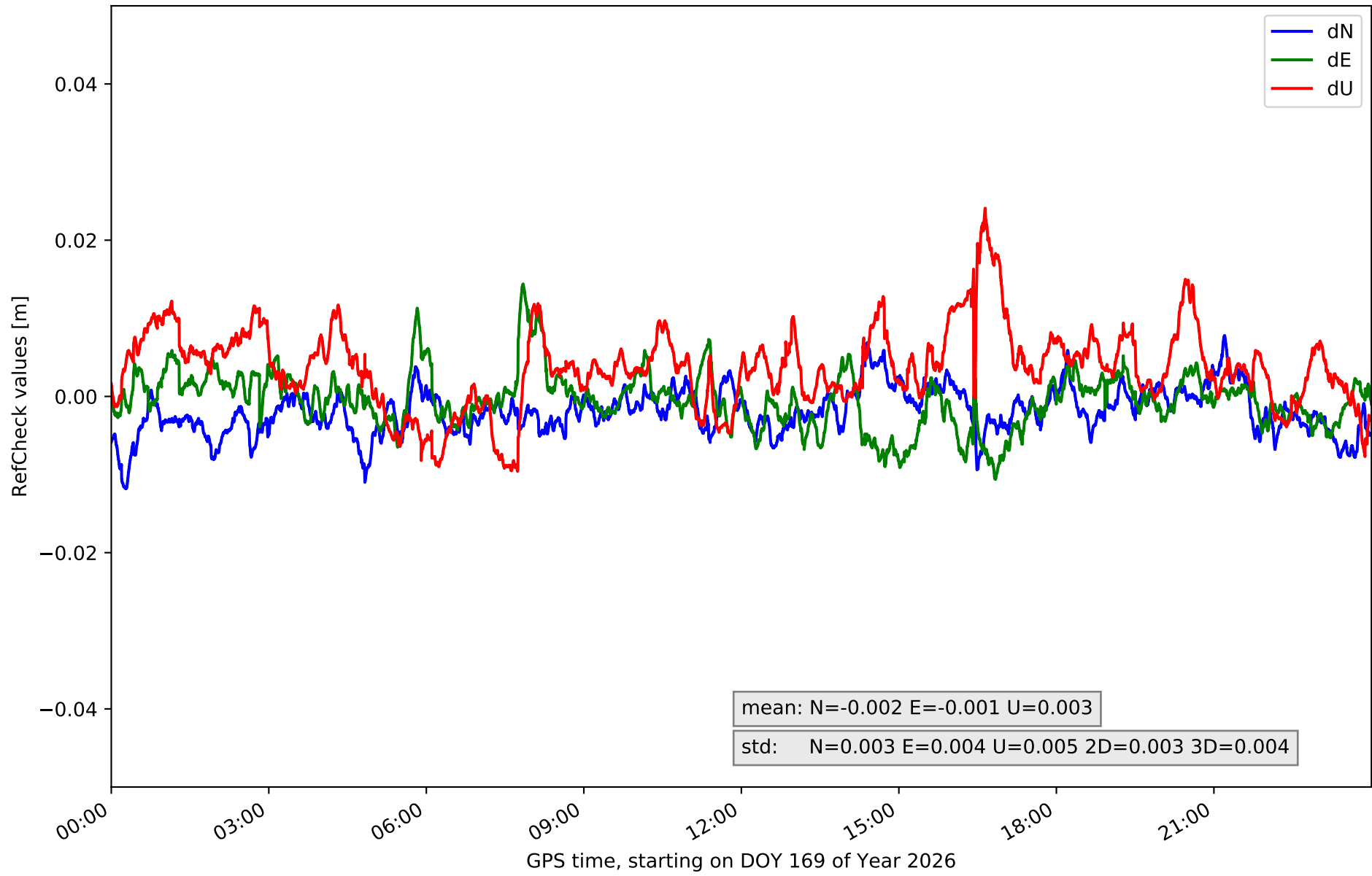

RefCheck values for network NET1

Station	Nmin	Nmax	Nstd	Emin	Emax	Estd	Umin	Umax	Ustd	std2D	std3D	#2D > 0.01	% 2D > 0.01	#3D > 0.02	% 3D > 0.02
ALMZ	-0.013	0.023	0.005	-0.029	0.011	0.005	-0.029	0.021	0.007	0.004	0.006	6924	9.0	6481	8.4
ARAJ	-0.008	0.01	0.003	-0.018	0.003	0.004	-0.012	0.027	0.007	0.003	0.005	12962	16.9	2878	3.8
ARSP	-0.005	0.019	0.004	-0.009	0.017	0.004	-0.036	0.011	0.008	0.004	0.006	7523	9.8	6053	7.9
AVI2	-0.013	0.014	0.003	-0.014	0.013	0.003	-0.021	0.019	0.007	0.003	0.004	4550	5.9	1237	1.6
BUIT	-0.015	0.002	0.003	-0.011	0.008	0.003	-0.026	0.015	0.008	0.003	0.004	12781	16.7	3630	4.7
GMSR	-0.012	0.014	0.003	-0.008	0.014	0.003	-0.033	0.017	0.007	0.003	0.005	6193	8.1	1048	1.4
IGNE	-0.006	0.009	0.003	-0.013	0.003	0.003	-0.013	0.015	0.005	0.002	0.003	4119	5.4	0	0.0
MAD1	-0.009	0.009	0.003	-0.013	0.009	0.003	-0.012	0.015	0.005	0.003	0.003	2919	3.8	0	0.0
NVDA	-0.021	0.016	0.004	-0.005	0.029	0.004	-0.023	0.039	0.011	0.004	0.008	9890	12.9	8111	10.6
OLM1	-0.008	0.015	0.003	-0.009	0.009	0.003	-0.018	0.021	0.006	0.003	0.004	2929	3.8	124	0.2
ORUS	-0.009	0.011	0.003	-0.01	0.006	0.003	-0.017	0.013	0.006	0.002	0.003	1038	1.4	0	0.0
PEN1	-0.014	0.006	0.003	-0.018	0.006	0.004	-0.025	0.012	0.008	0.003	0.005	5476	7.1	1226	1.6
RIA1	-0.021	0.009	0.003	-0.025	0.008	0.004	-0.043	0.021	0.008	0.003	0.005	4051	5.3	2053	2.7
SGVA	-0.01	0.01	0.003	-0.01	0.007	0.003	-0.026	0.019	0.008	0.002	0.005	690	0.9	1386	1.8
SMDV	-0.008	0.017	0.003	-0.011	0.024	0.005	-0.028	0.06	0.01	0.004	0.008	5944	7.7	7329	9.6
TALV	-0.008	0.014	0.003	-0.01	0.02	0.005	-0.016	0.031	0.01	0.004	0.007	6507	8.5	10994	14.3
YEB1	-0.012	0.008	0.003	-0.011	0.014	0.004	-0.01	0.024	0.005	0.003	0.004	2000	2.6	1060	1.4
Mean	-0.011	0.012	0.003	-0.013	0.012	0.004	-0.023	0.022	0.007	0.003	0.005	5676.2	7.4	3153.5	4.1
Min/Max	-0.021	0.023	0.005	-0.029	0.029	0.005	-0.043	0.06	0.011	0.004	0.008	12962	16.9	10994	14.3

fixing statistic for network NET1

fixing percentage of	all GNSS	G	R	E	C
using threshold 0.3	94.6	95.9	94.9	95.6	92.1
considering satellites with dual-frequency fixed	93.0	94.5	92.9	94.3	89.4
considering all signals separately	93.2	94.7	92.9	94.5	88.3