

summary for network NT10

timeperiod chosen: from 2026-06-16-00:00:00 until 2026-06-16-23:59:59

average update rate (durations larger than 15 seconds considered as observation gap): 1.0 seconds

average fixing percentage with threshold set to 0.3: 95.0 percent

stations available: 16 of 16

station information:

station BCL1:	antenna: LEIAR20	LEIM	receiver: LEICA GR25	height: 56.108
station BCLN:	antenna: LEIAR25.R4	LEIT	receiver: LEICA GR10	height: 84.869
station BELL:	antenna: LEIAR25.R4	NONE	receiver: LEICA GR50	height: 853.49
station BINE:	antenna: GPPNULLANTENNA	NONE	receiver: LEICA GR50	height: 346.962
station CREU:	antenna: LEIAR25.R4	NONE	receiver: LEICA GR50	height: 133.461
station EBRE:	antenna: LEIAR25.R4	NONE	receiver: LEICA GR50	height: 107.865
station EBRO:	antenna: LEIAR20	LEIM	receiver: LEICA GR50	height: 54.383
station ESCO:	antenna: LEIAR25.R4	NONE	receiver: LEICA GR50	height: 2508.5
station GIRO:	antenna: LEIAR20	LEIM	receiver: LEICA GR50	height: 112.757
station GRAU:	antenna: GPPNULLANTENNA	NONE	receiver: TPS NET-G3	height: 509.767
station MEQU:	antenna: GPPNULLANTENNA	NONE	receiver: LEICA GR50	height: 138.587
station OLOT:	antenna: TRM57971.00	TZGD	receiver: LEICA GR25	height: 600.524
station PUIG:	antenna: TRM59900.00	SCIS	receiver: TRIMBLE NETR9	height: 1162.383
station TARR:	antenna: LEIAR20	LEIM	receiver: LEICA GR25	height: 491.505
station TRRG:	antenna: LEIAR20	LEIM	receiver: LEICA GR50	height: 55.148
station VRO2:	antenna: GPPNULLANTENNA	NONE	receiver: LEICA GR50	height: 541.42

Processing rate in network NT10

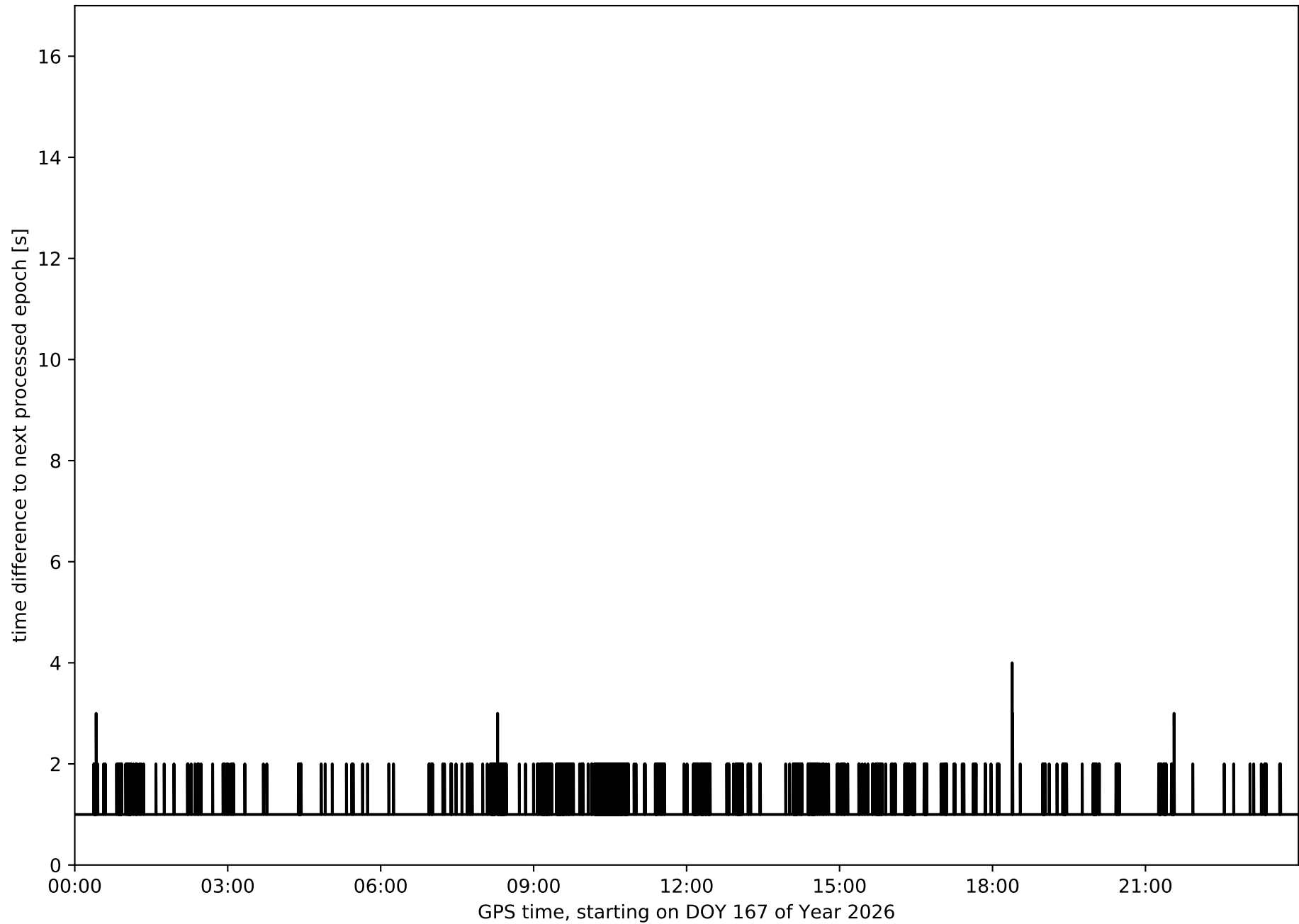

Histogram of the processing rate in network NT10 (durations larger 15 seconds neglected)

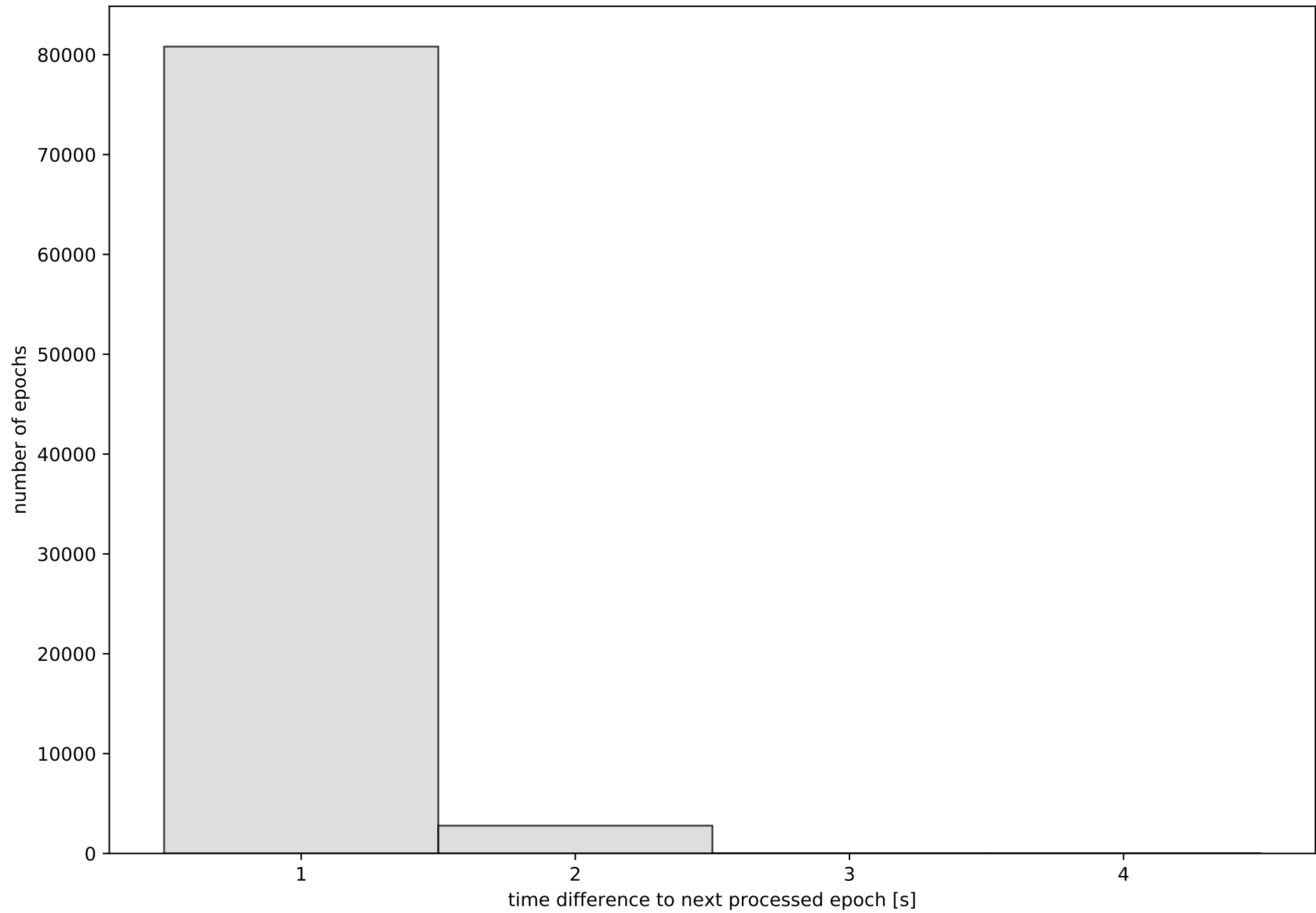

Network NT10 with threshold set to 0.3

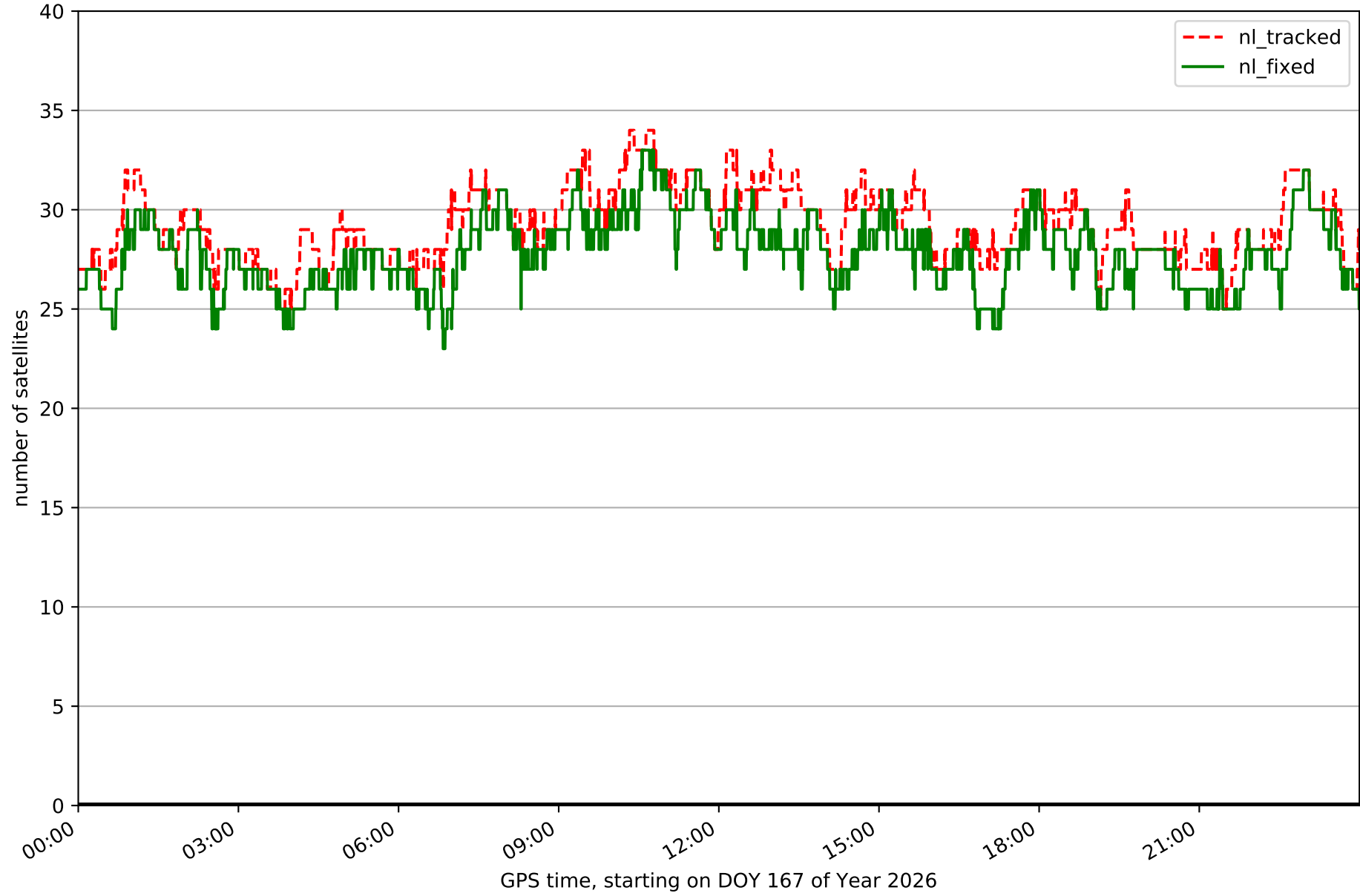

Fixing percentage of satellites in network NT10 with threshold set to 0.3

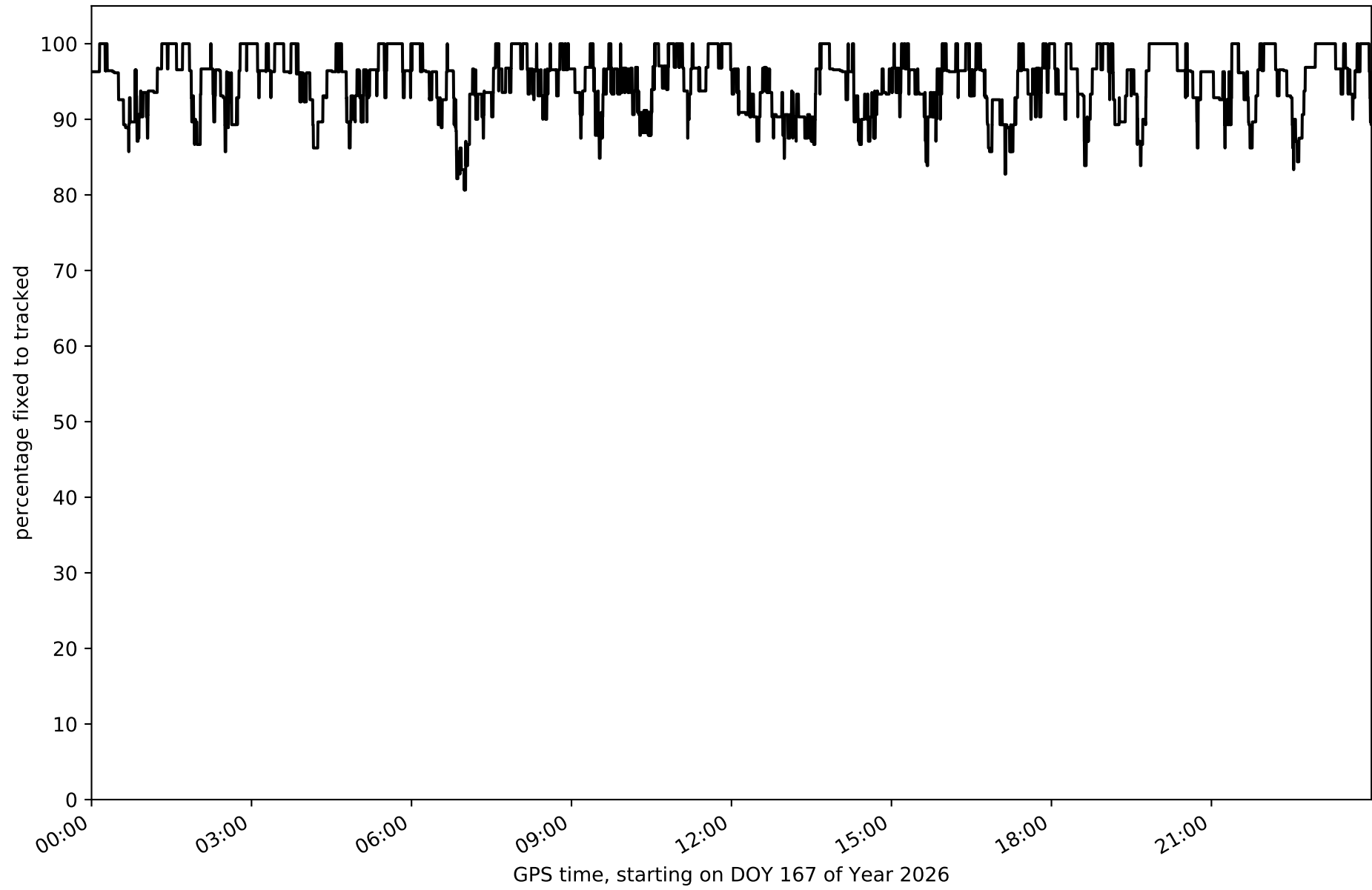

Network NT10 - only GPS with threshold set to 0.3

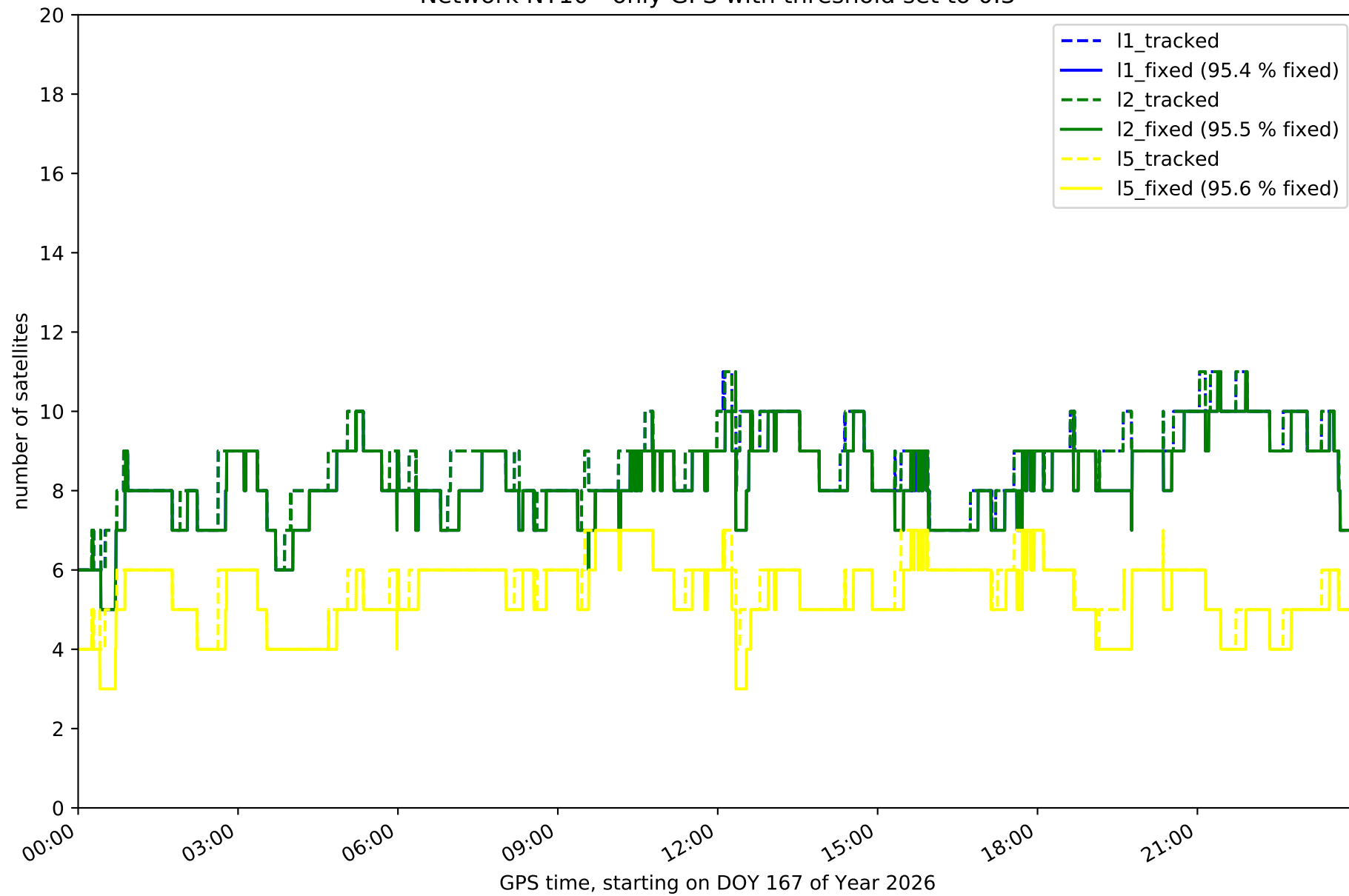

Network NT10 - only GLONASS with threshold set to 0.3

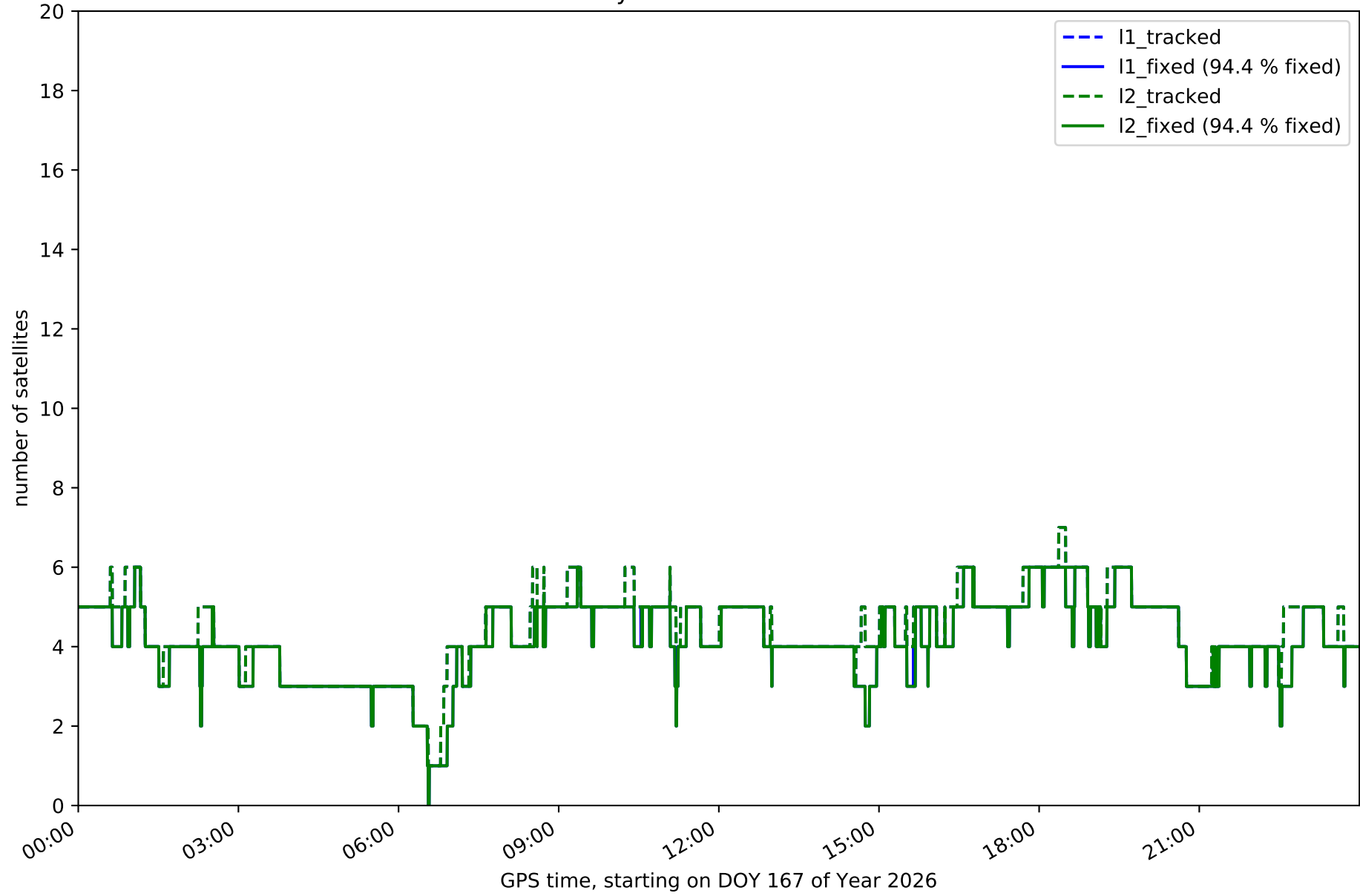

Network NT10 - only BDS with threshold set to 0.3

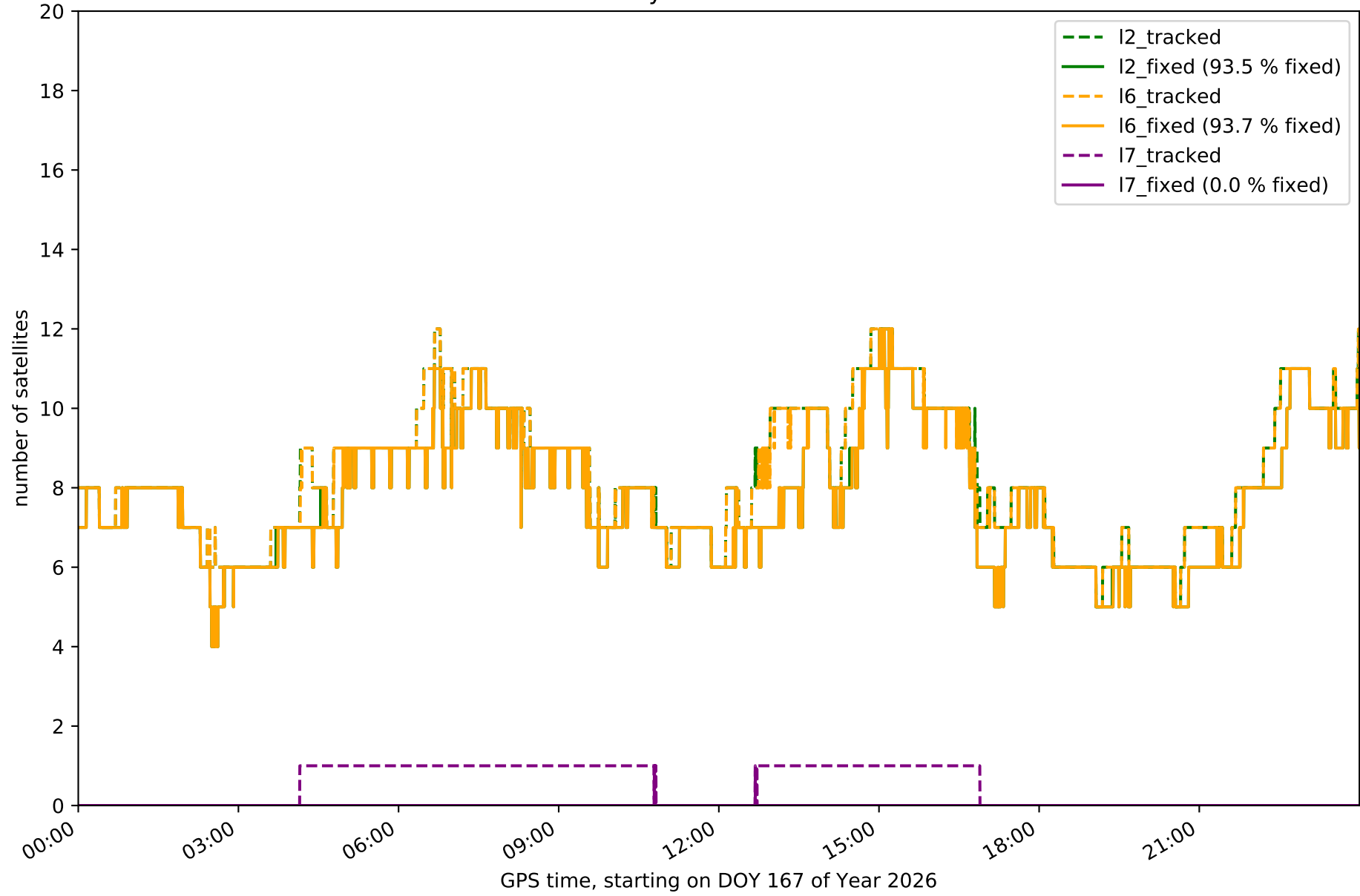

Network NT10 - only Galileo with threshold set to 0.3

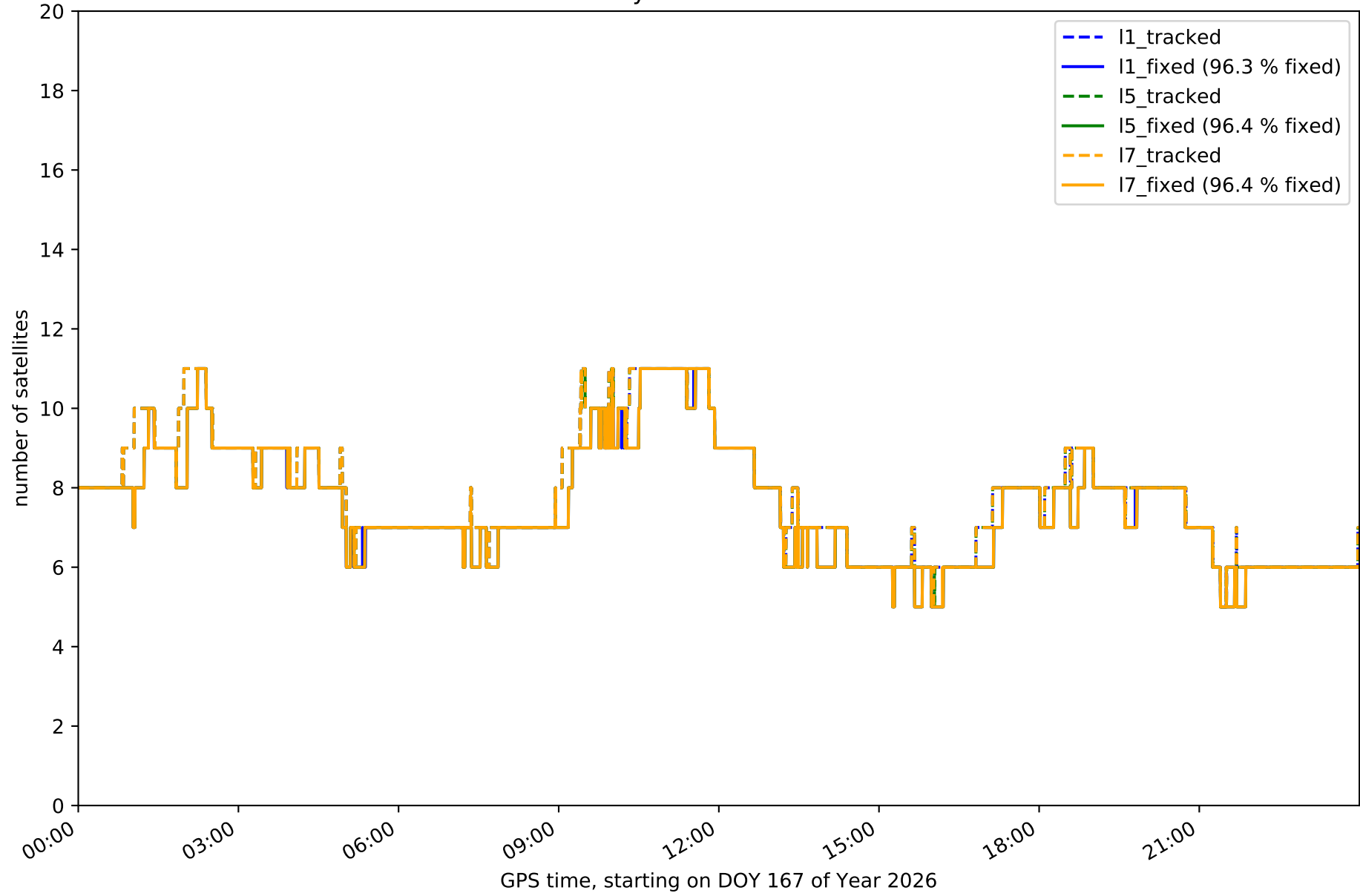

Station BCL1 in network NT10

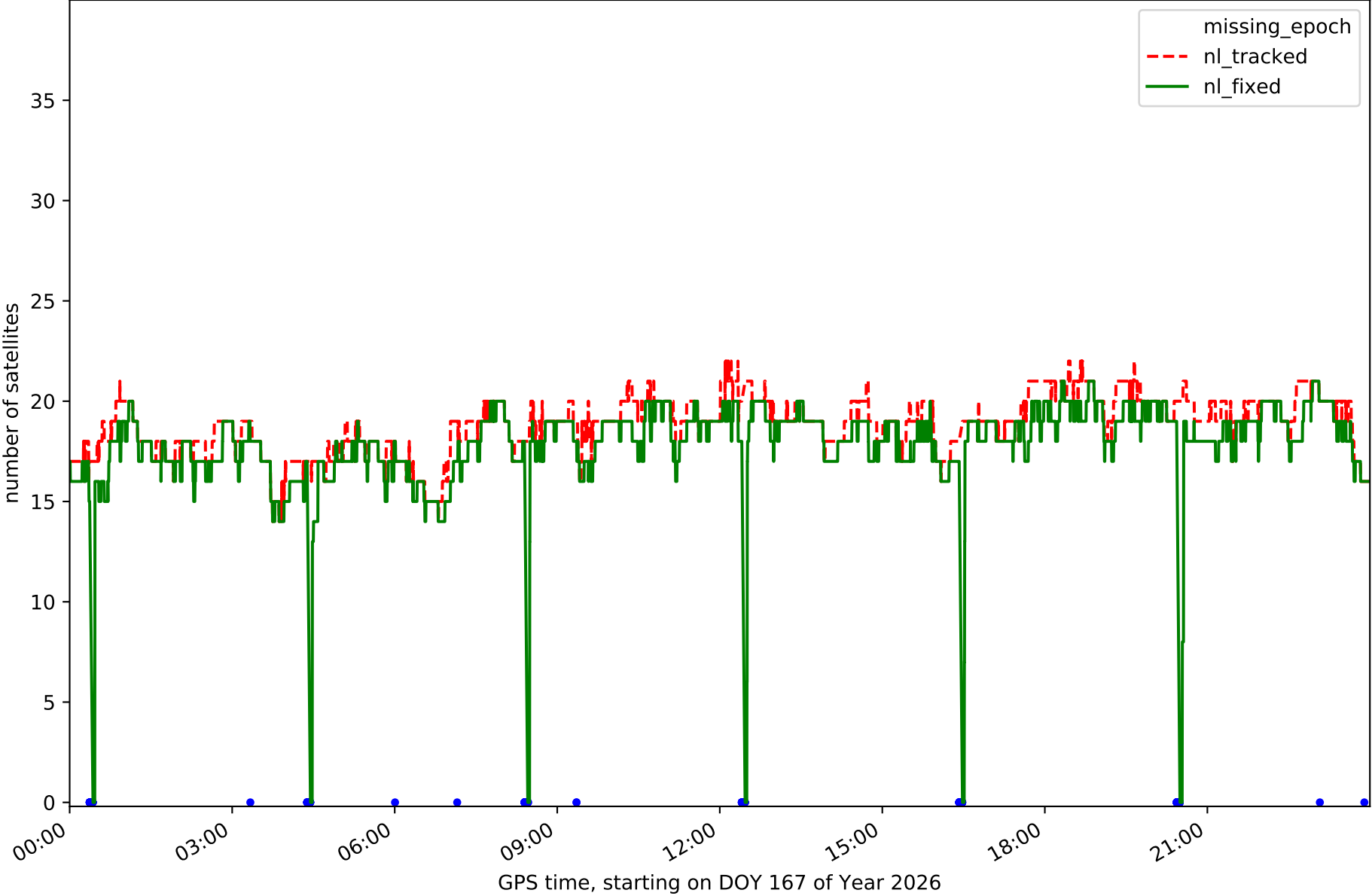

Station BCLN in network NT10

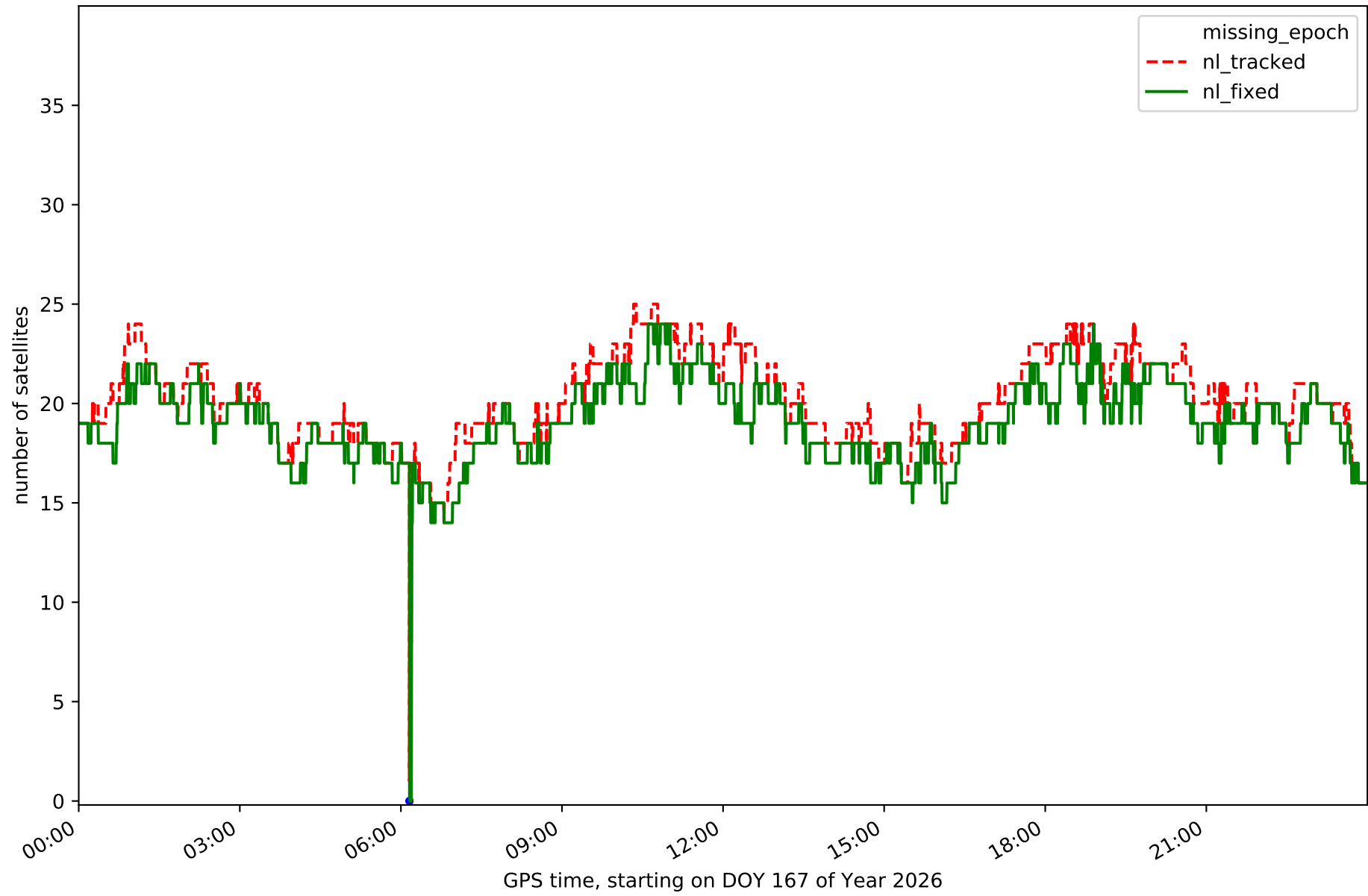

Station BELL in network NT10

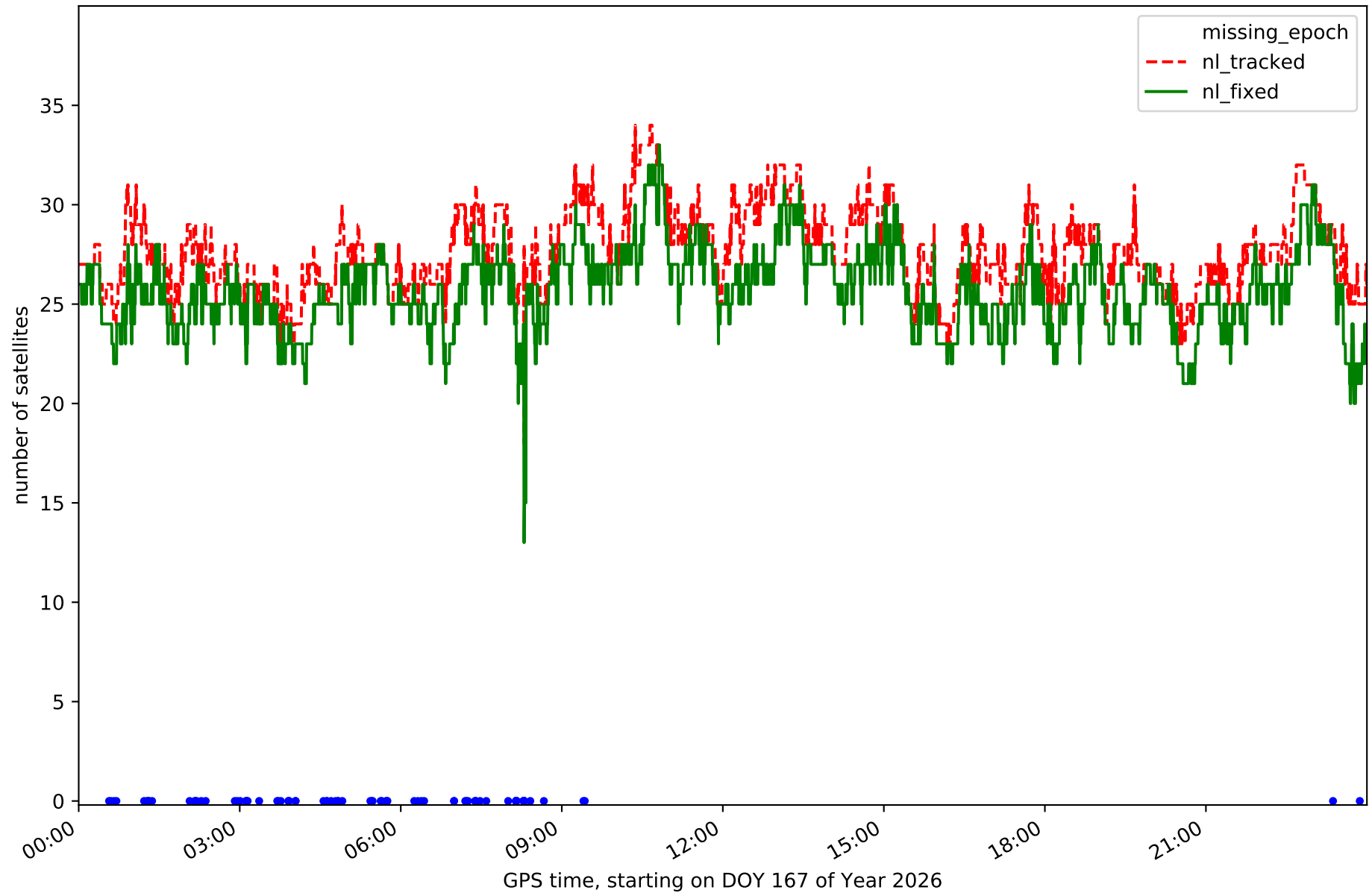

Station BINE in network NT10

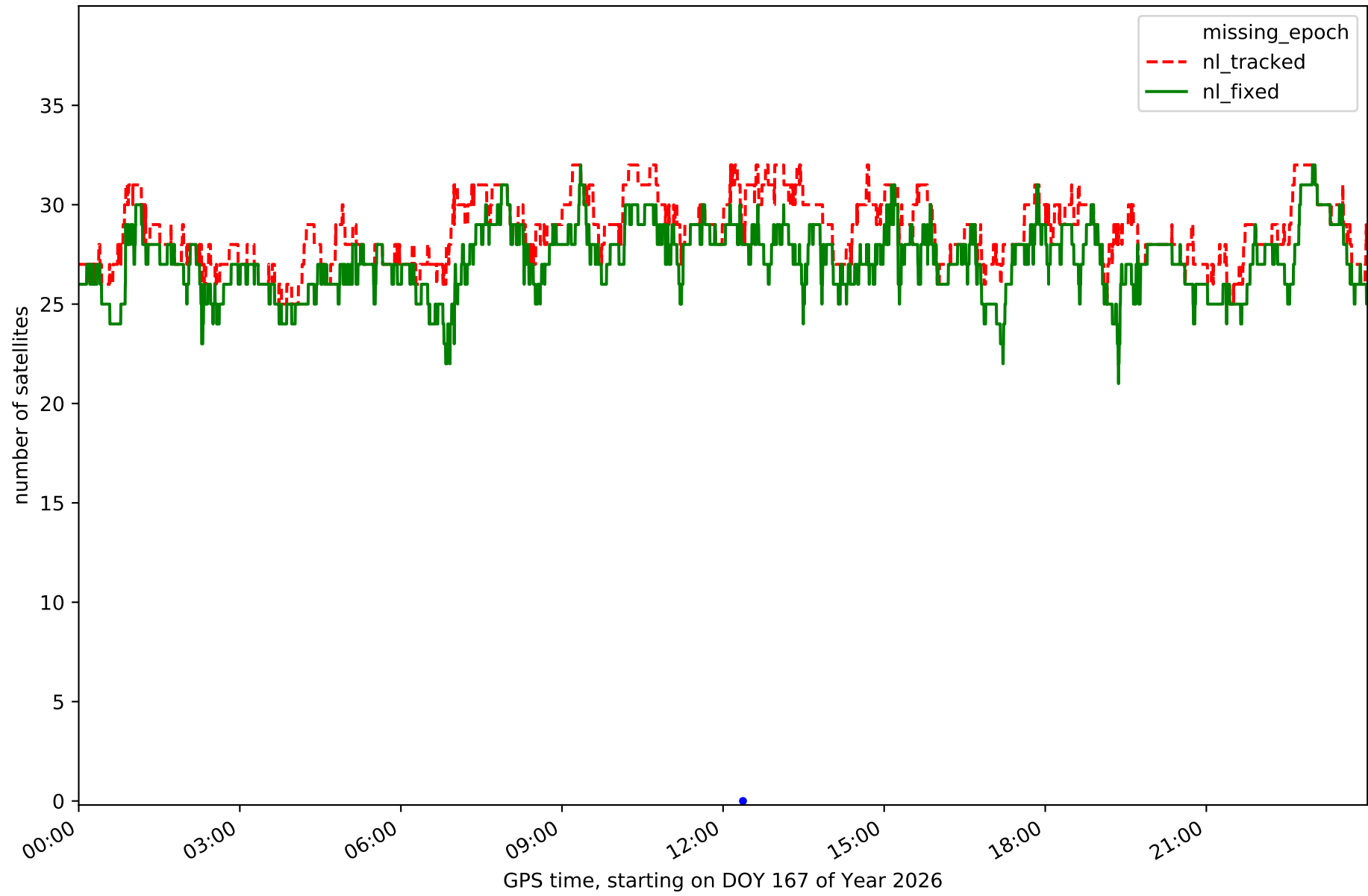

Station CREU in network NT10

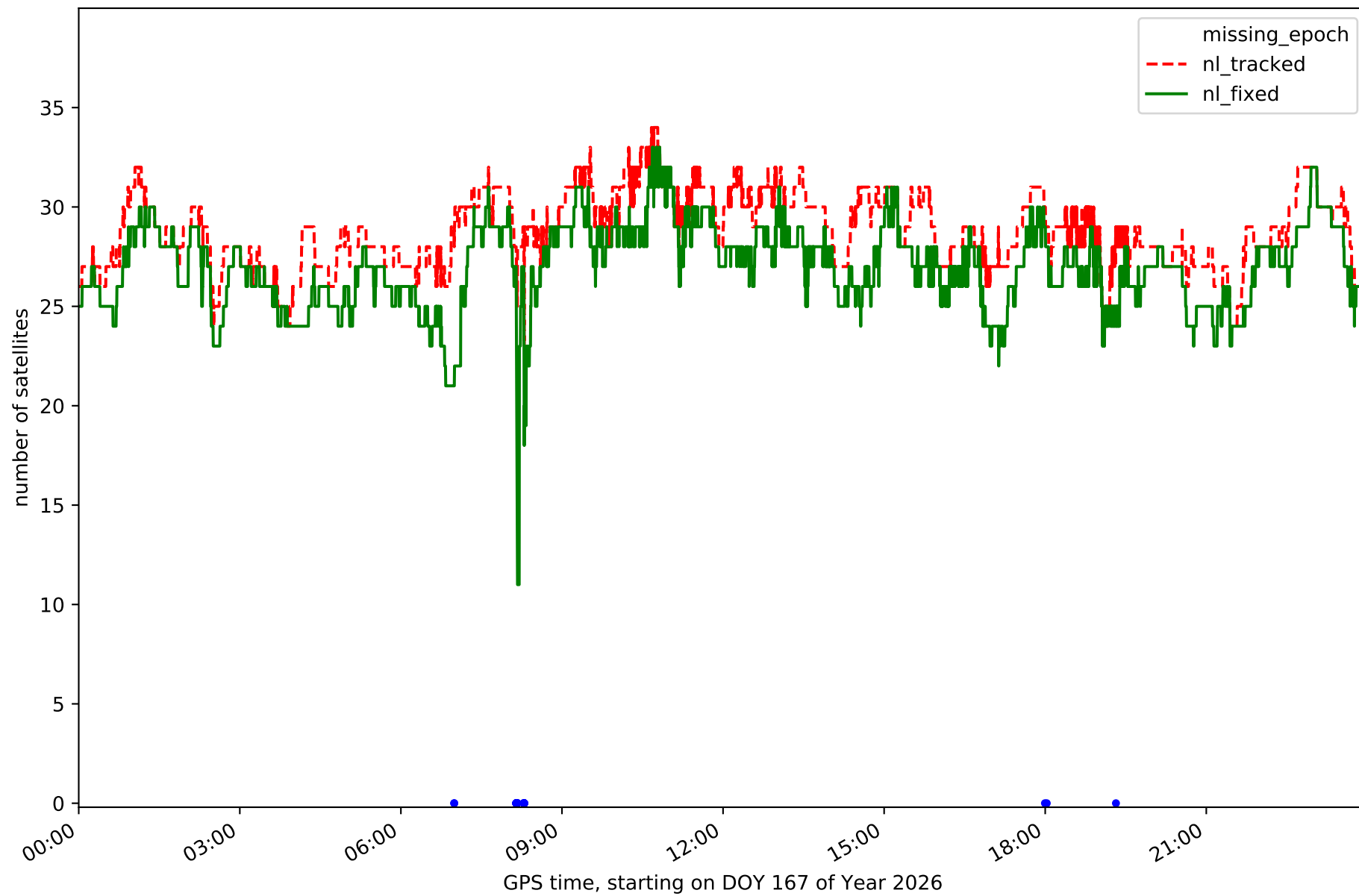

Station EBRE in network NT10

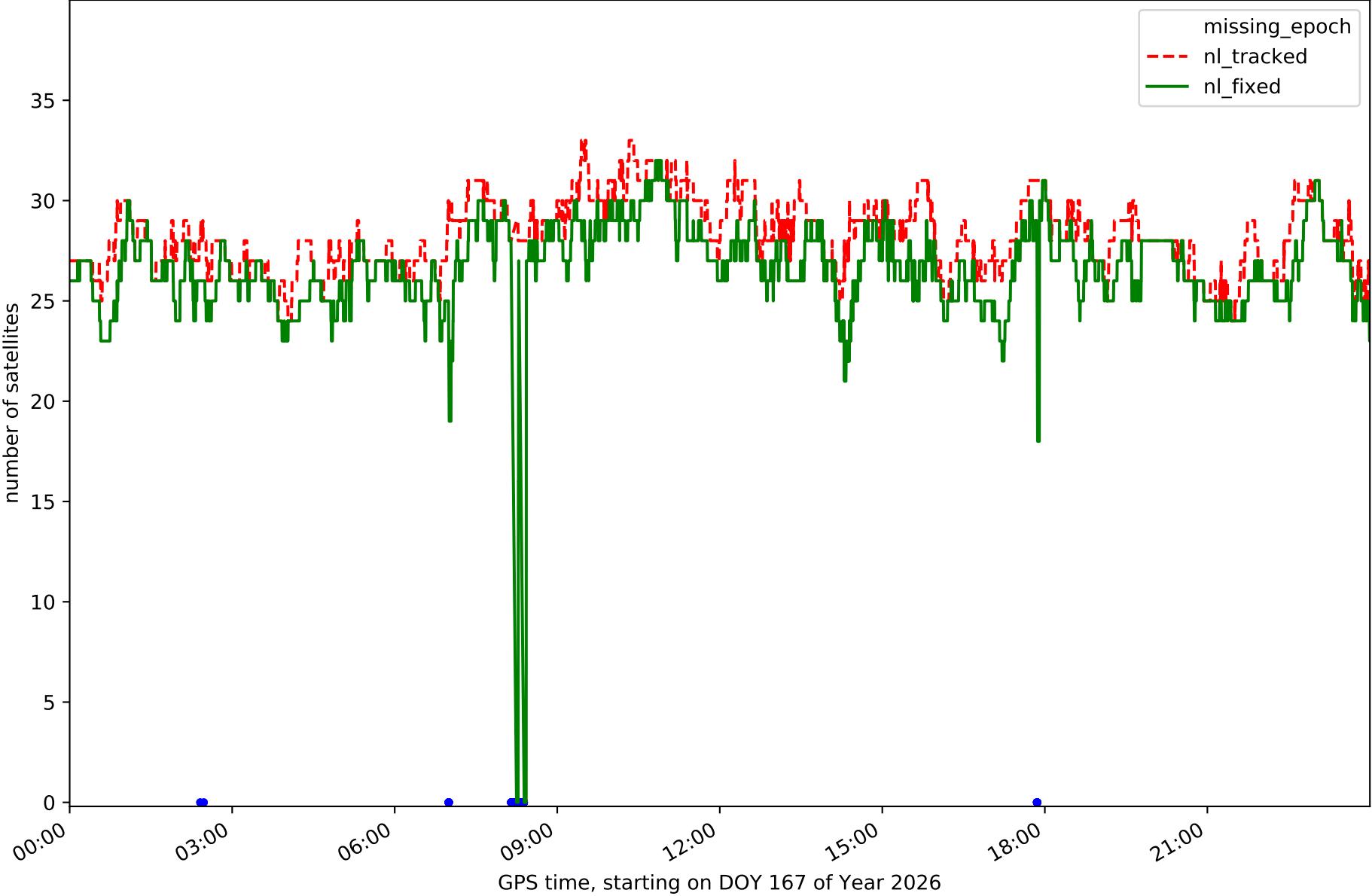

Station EBRO in network NT10

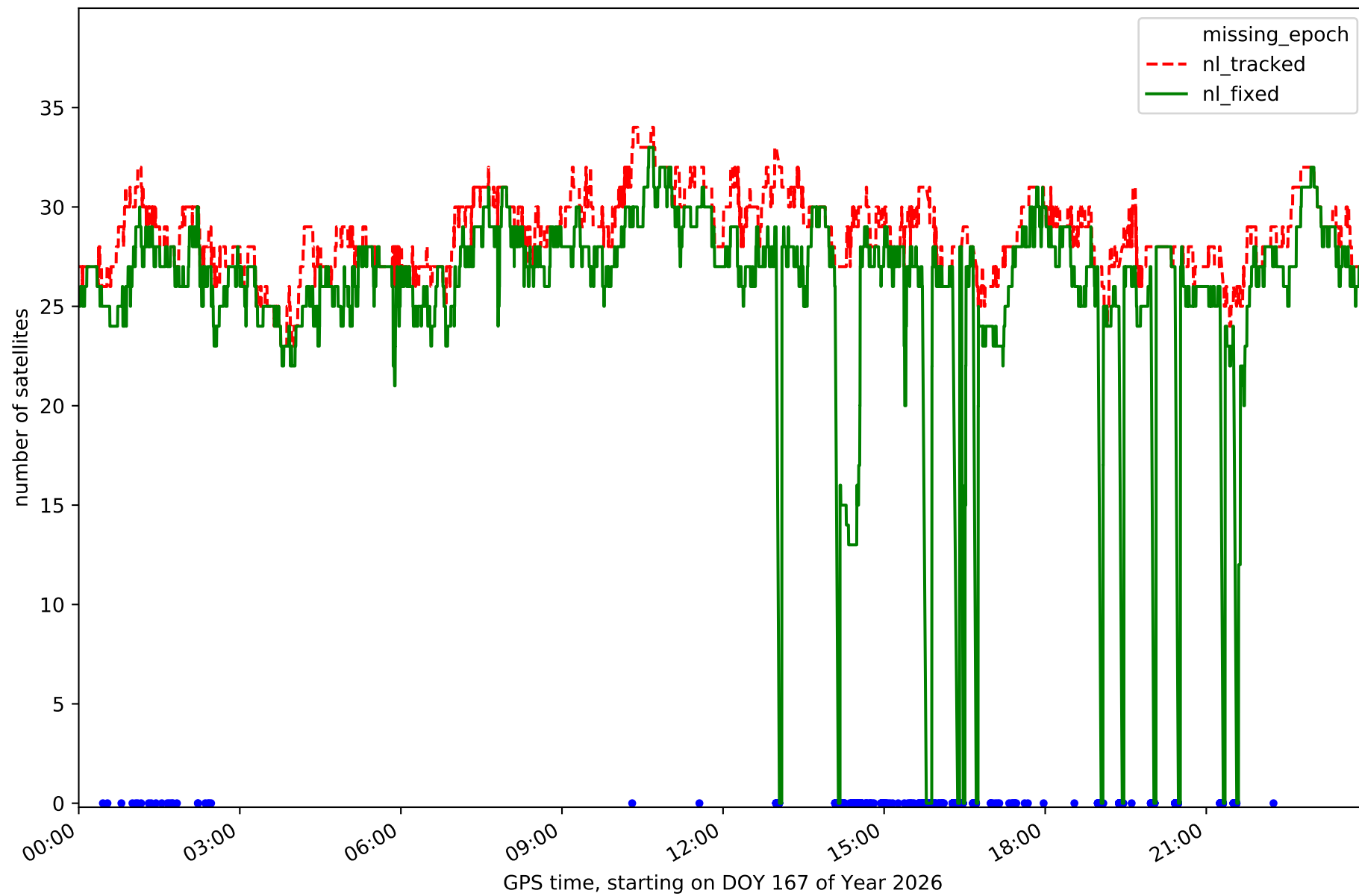

Station ESCO in network NT10

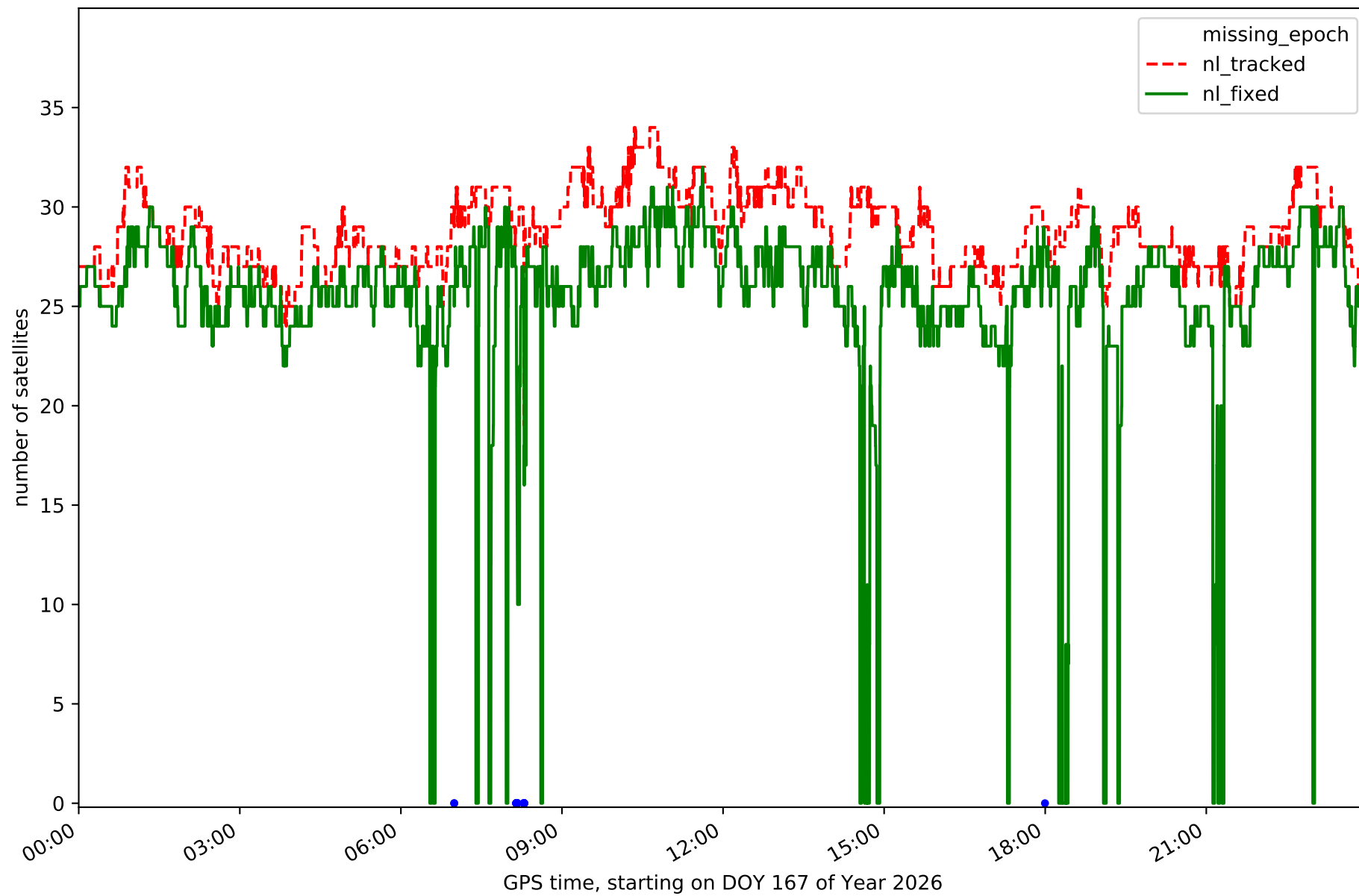

Station GIRO in network NT10

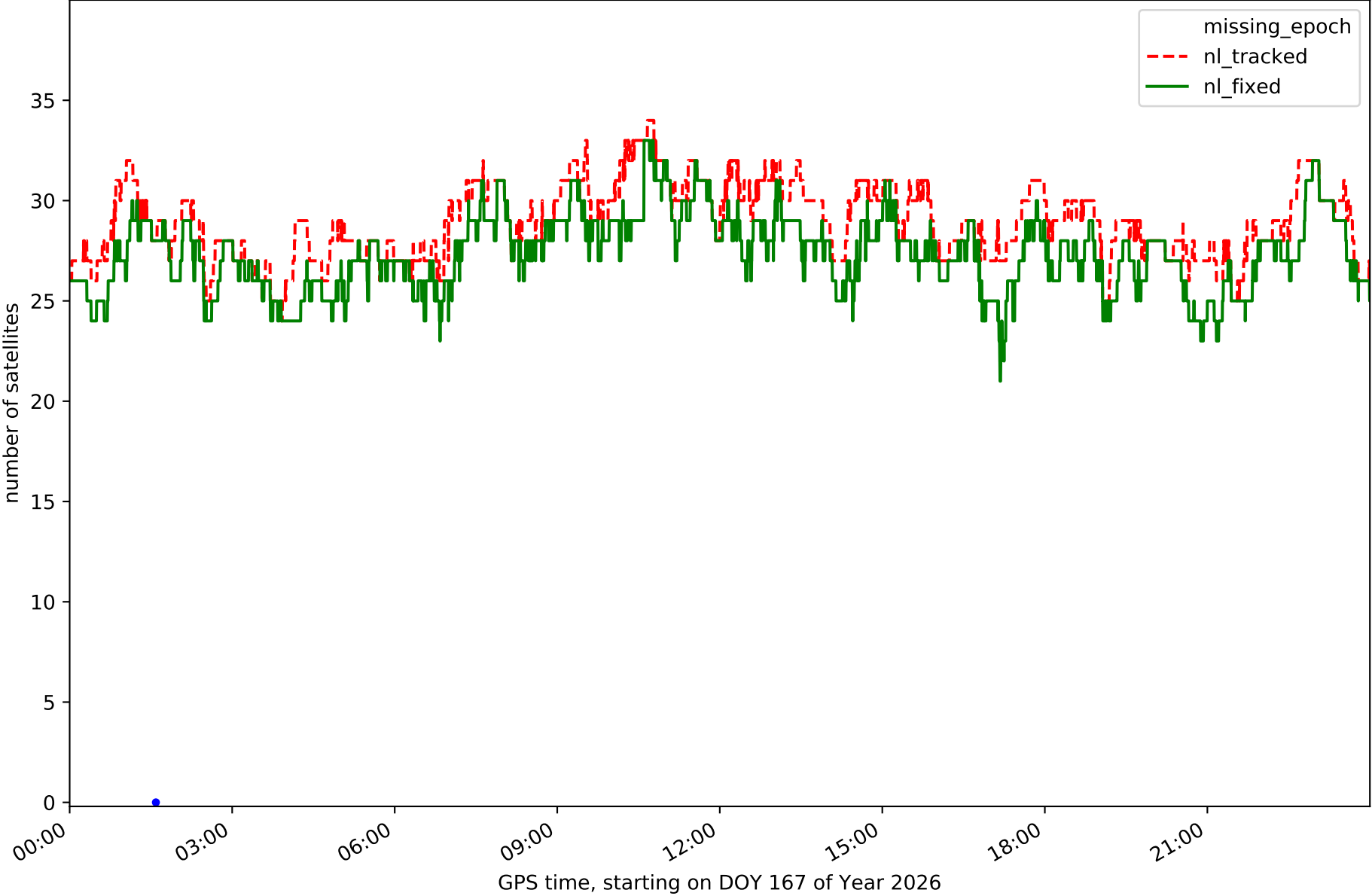

Station GRAU in network NT10

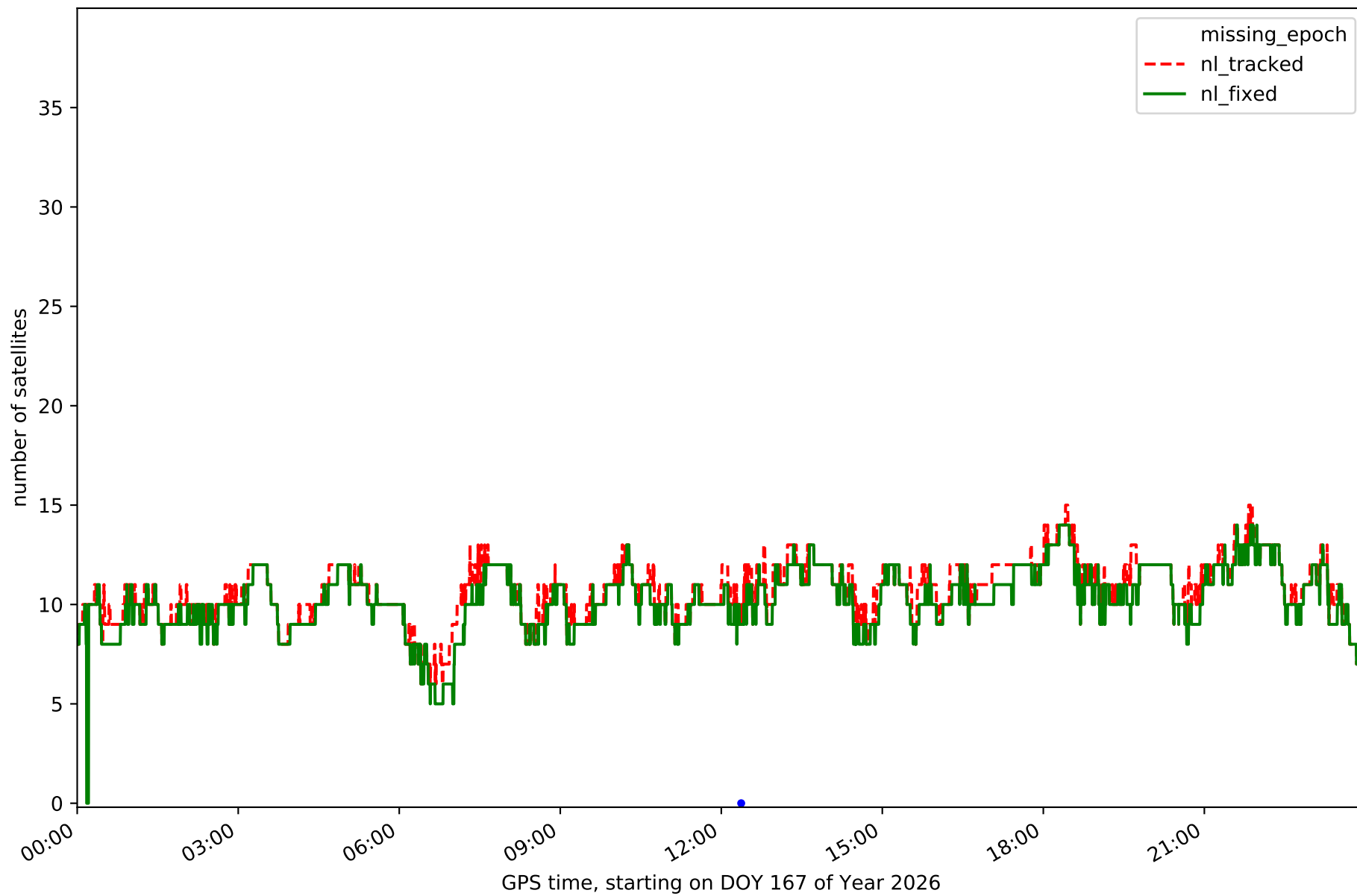

Station MEQU in network NT10

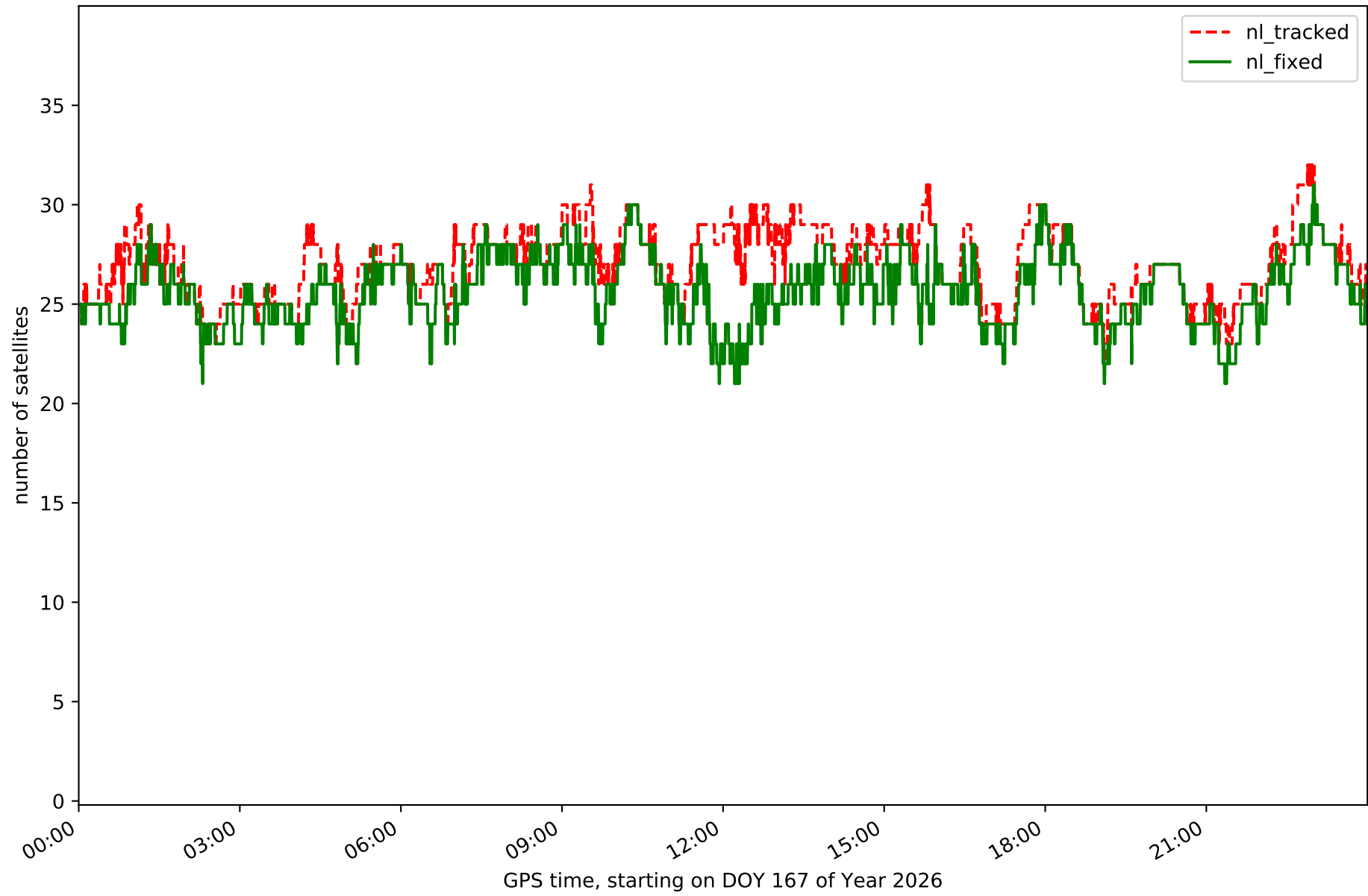

Station OLOT in network NT10

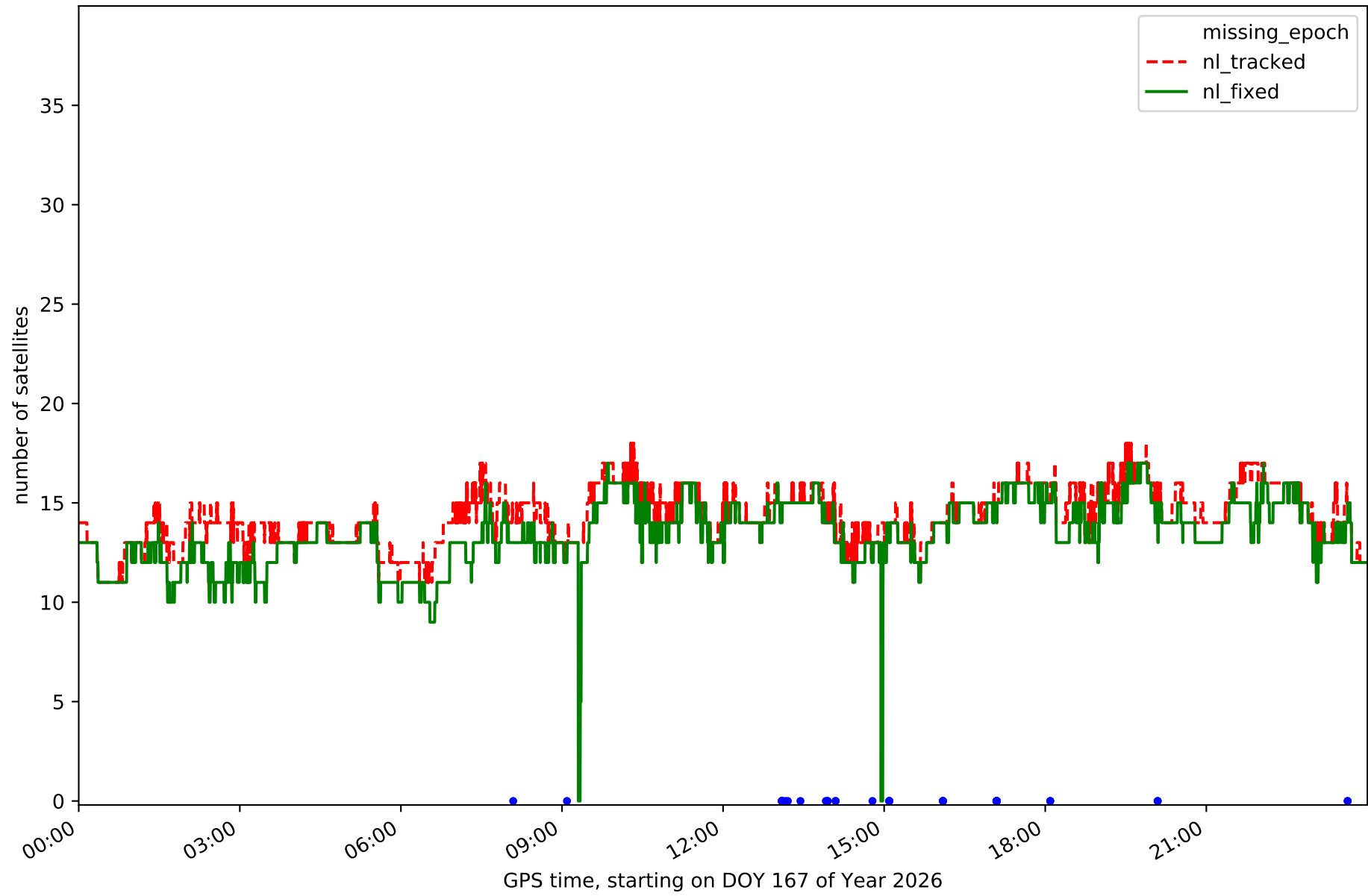

Station PUIG in network NT10

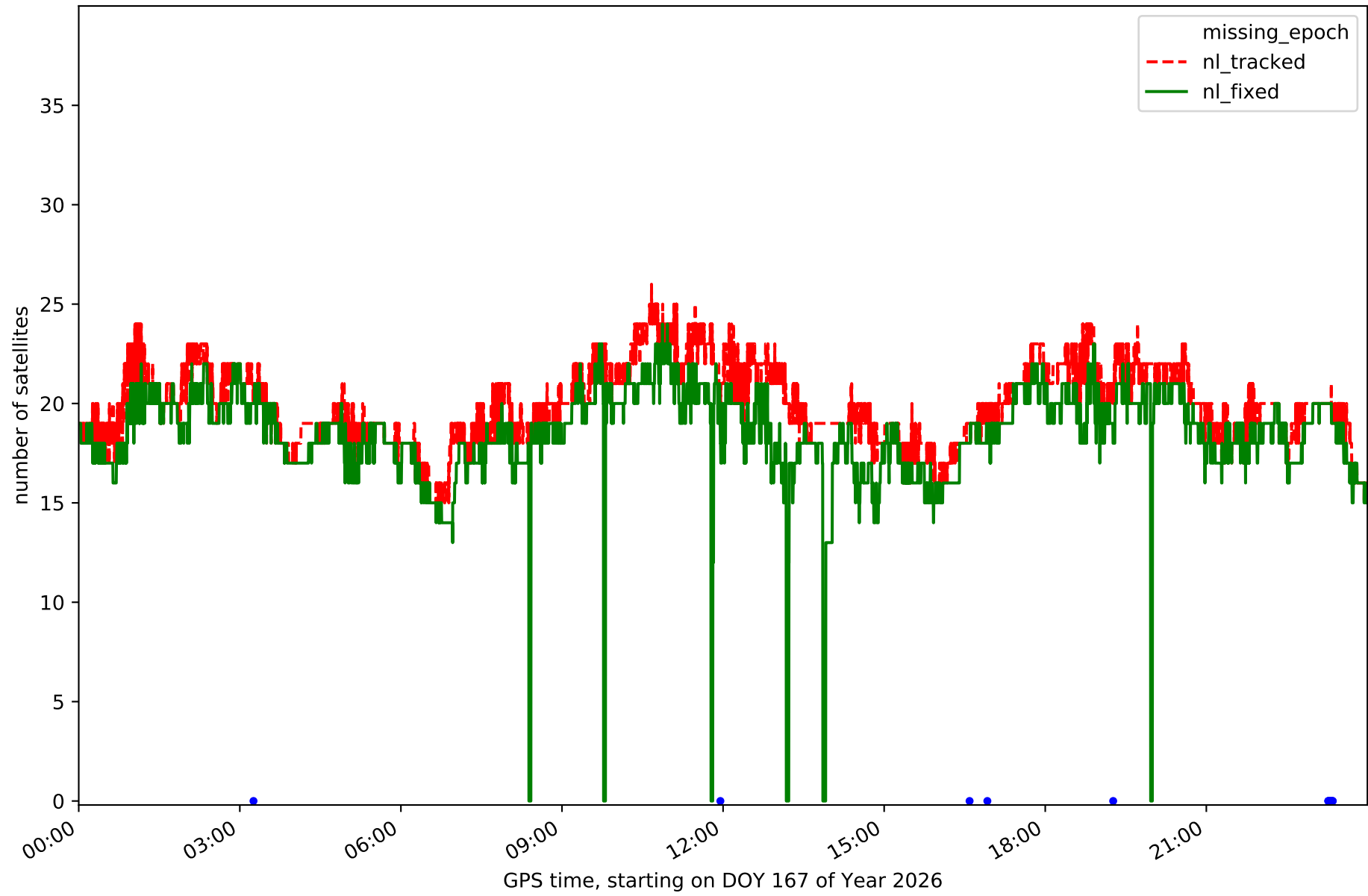

Station TARR in network NT10

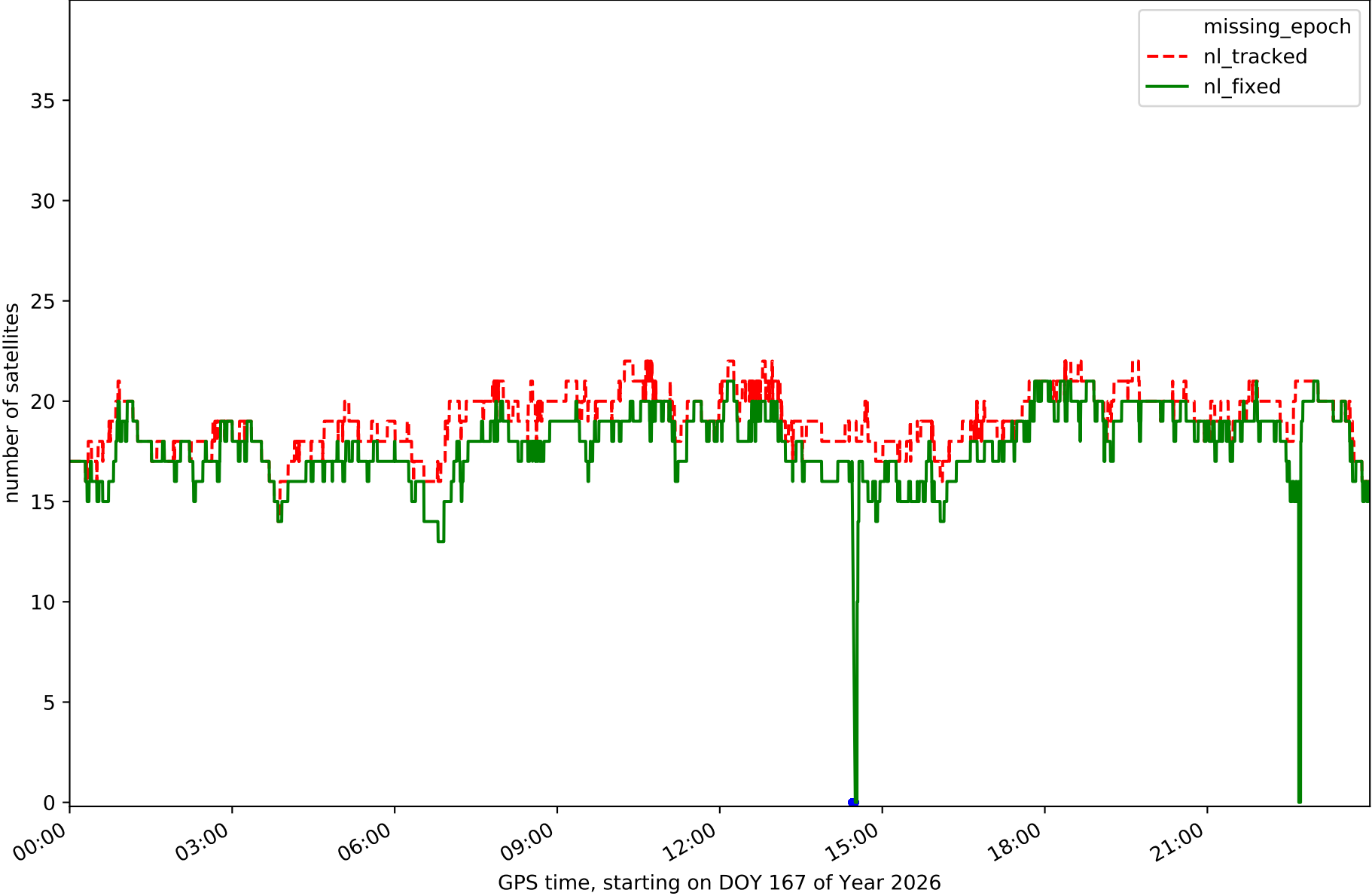

Station TRRG in network NT10

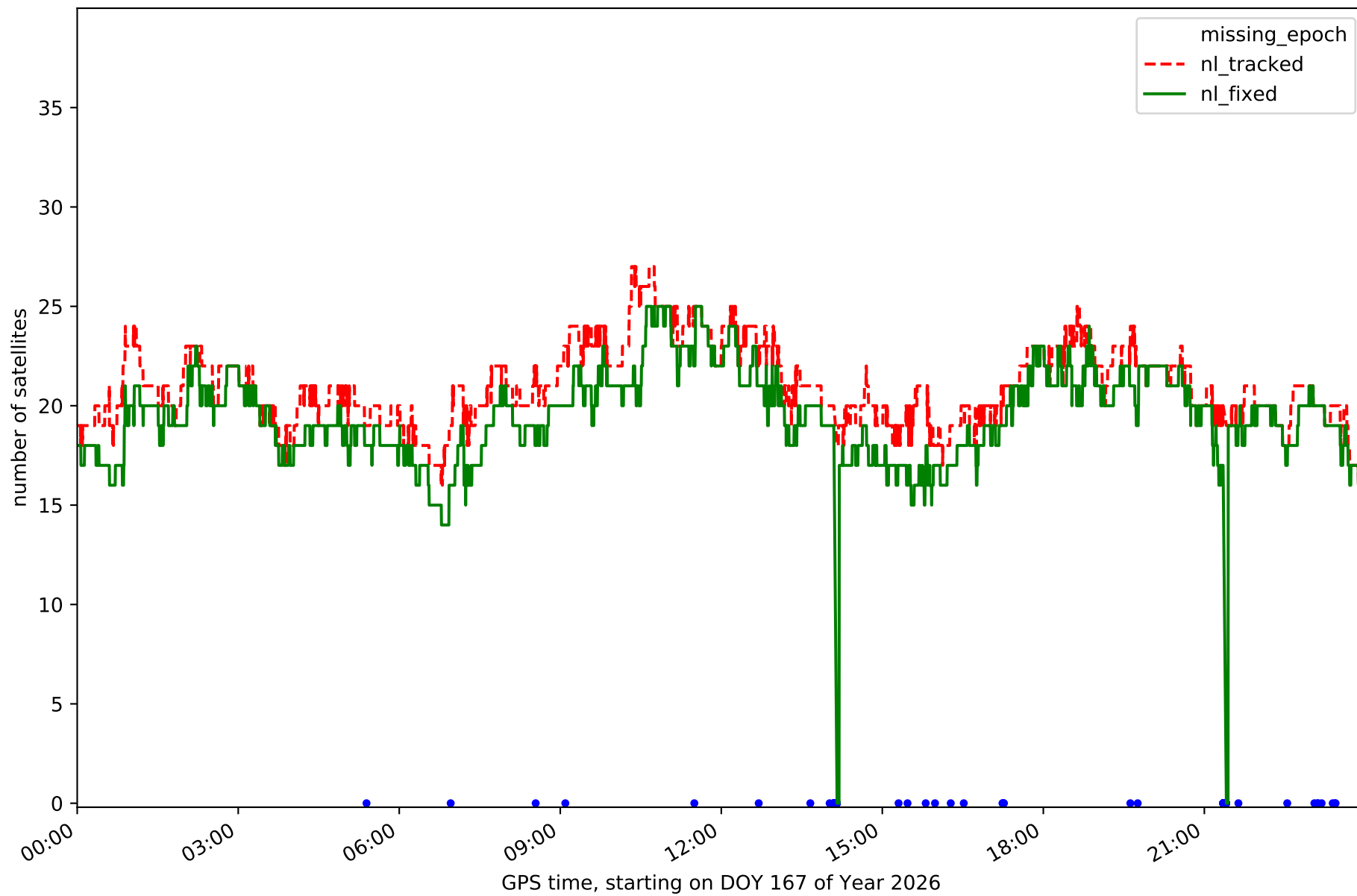

Station VRO2 in network NT10

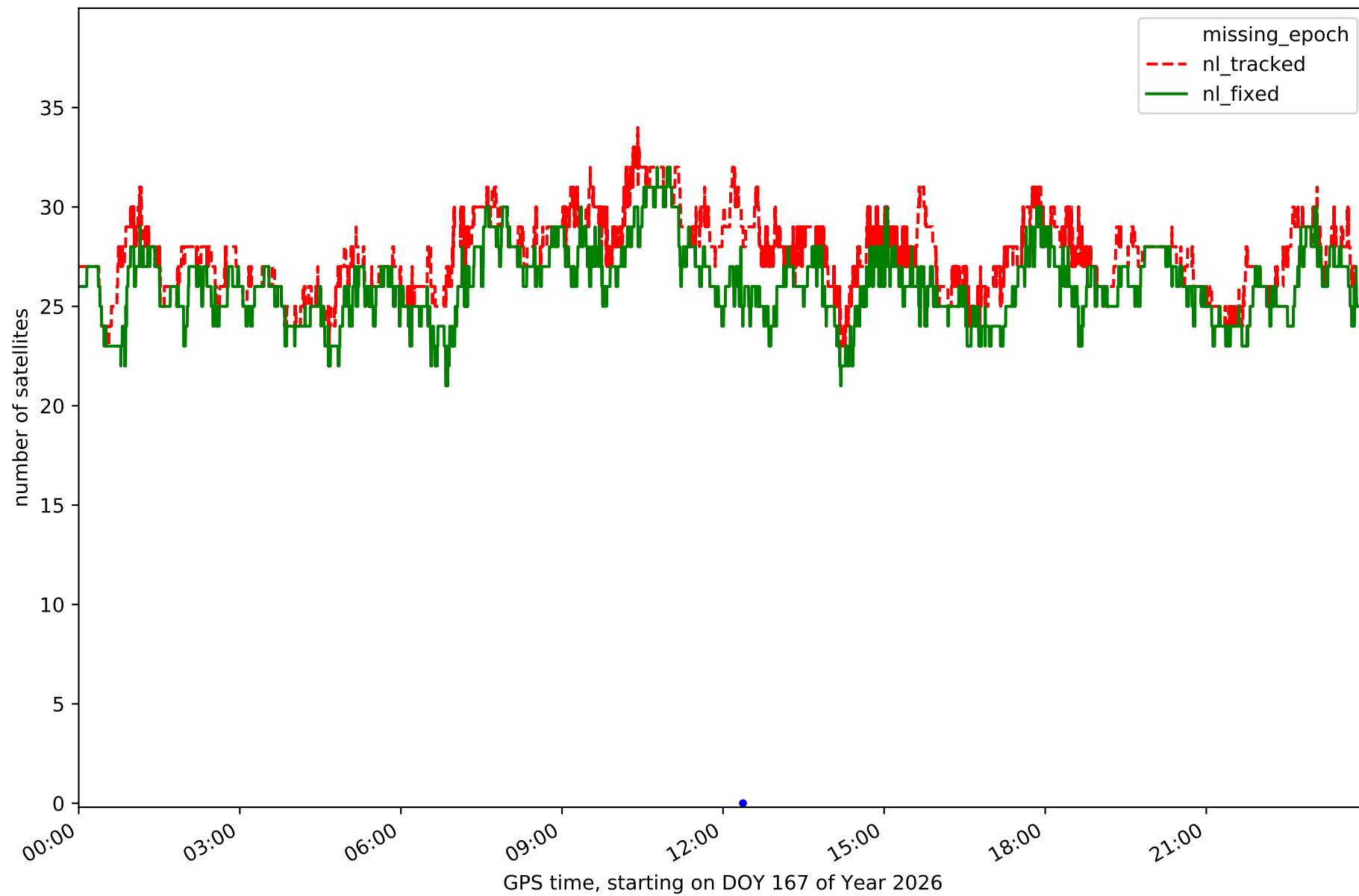

RefCheck for station BCL1 in network NT10

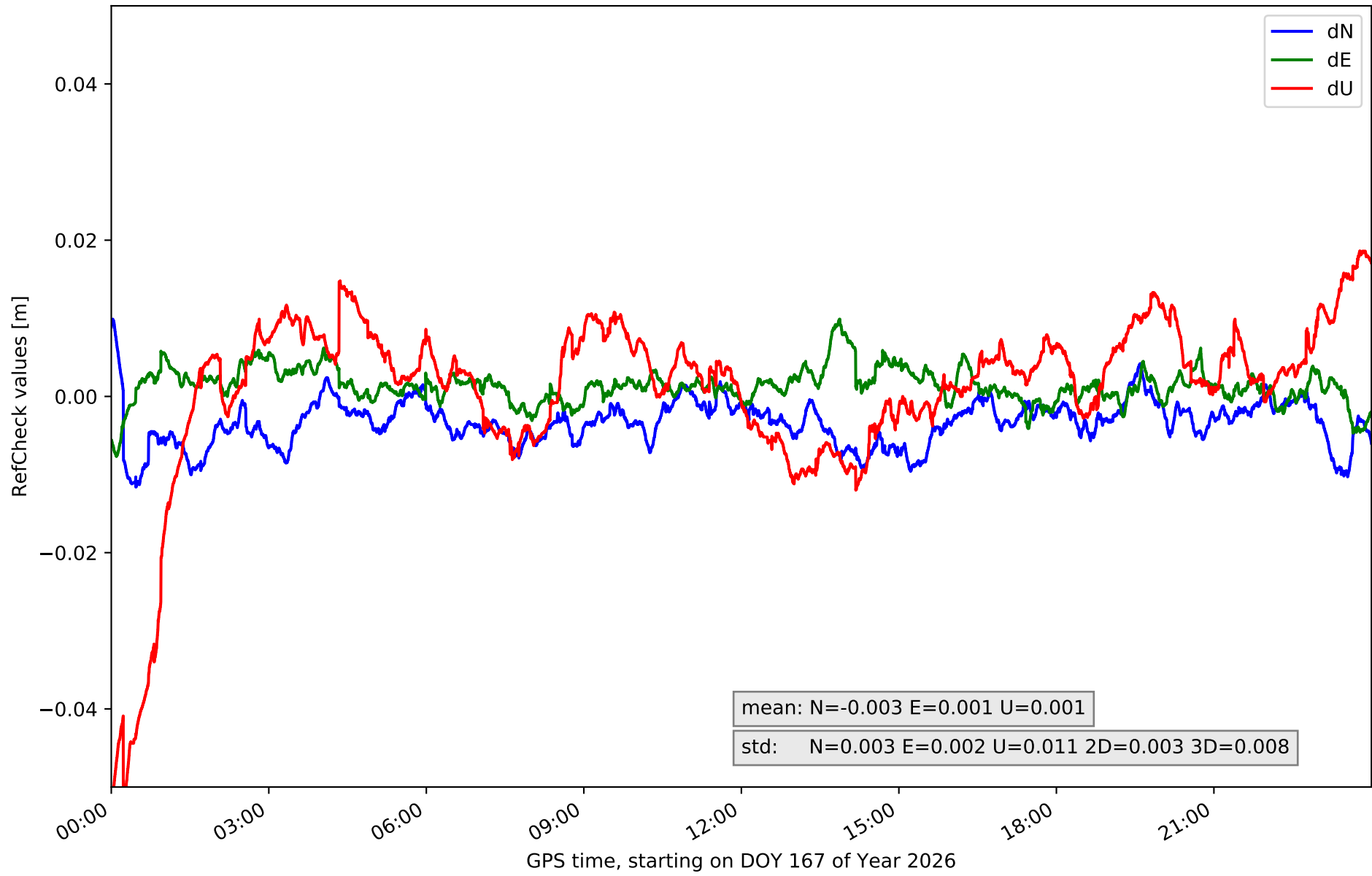

RefCheck for station BCLN in network NT10

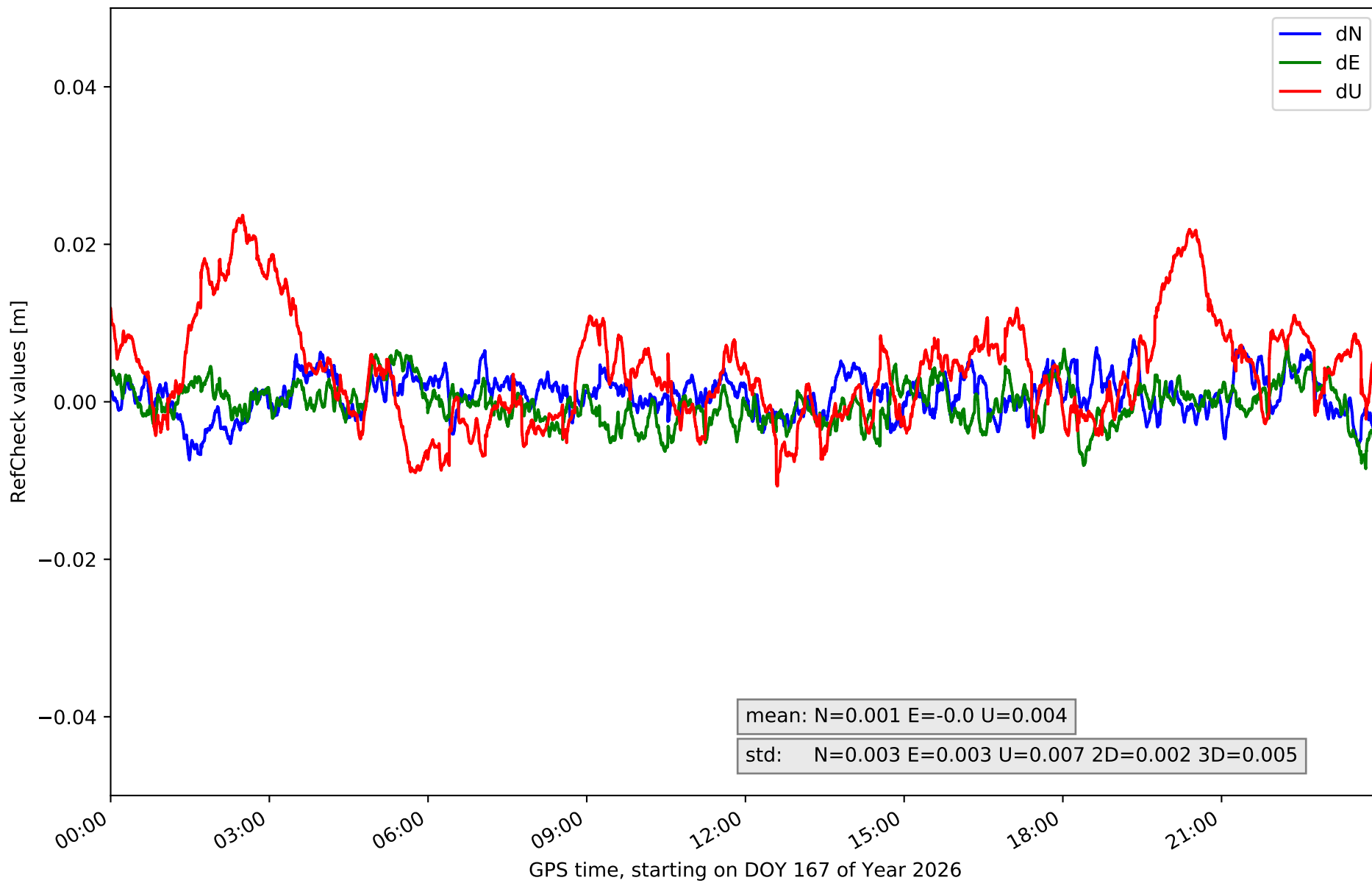

RefCheck for station BELL in network NT10

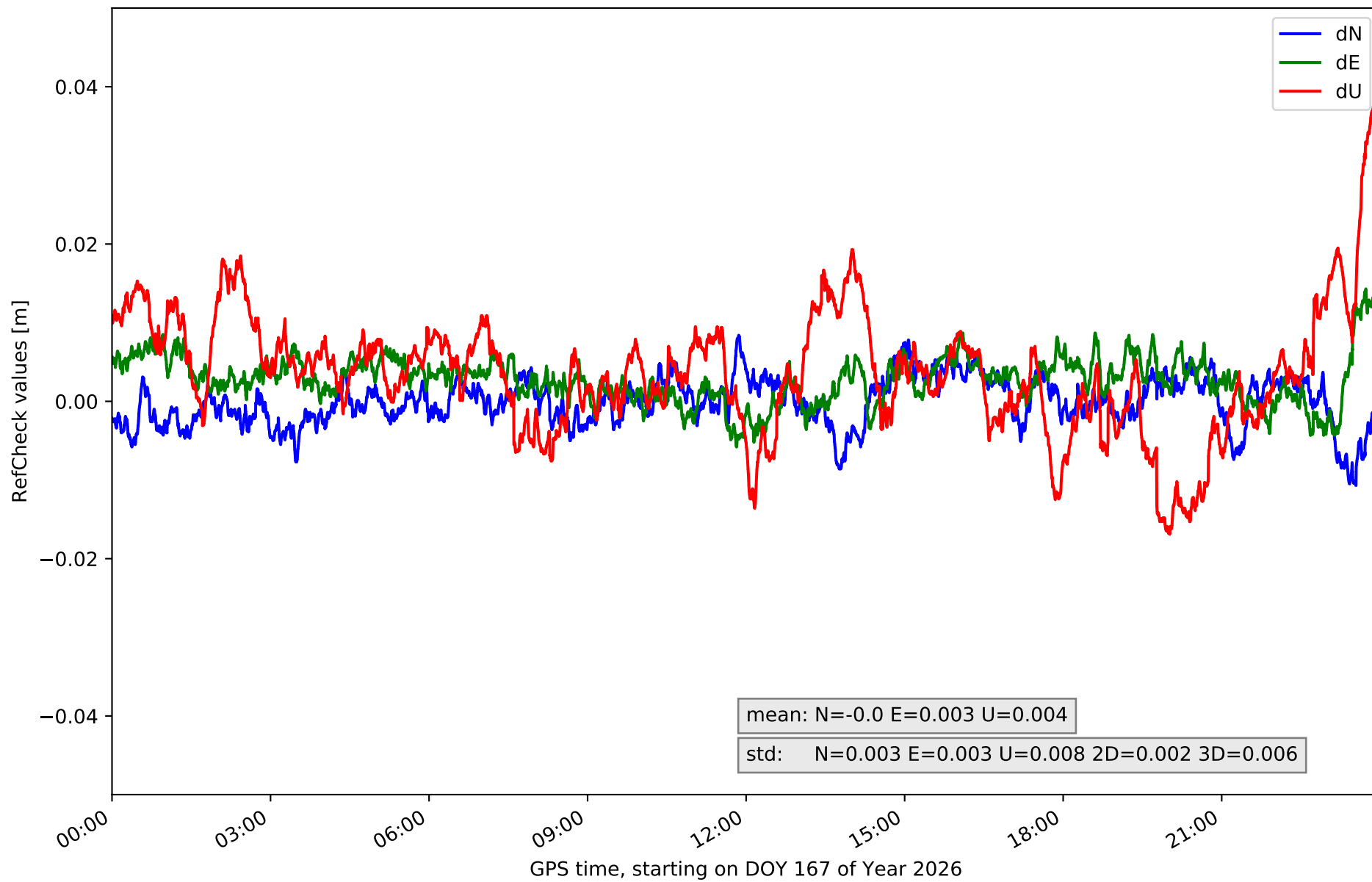

RefCheck for station BINE in network NT10

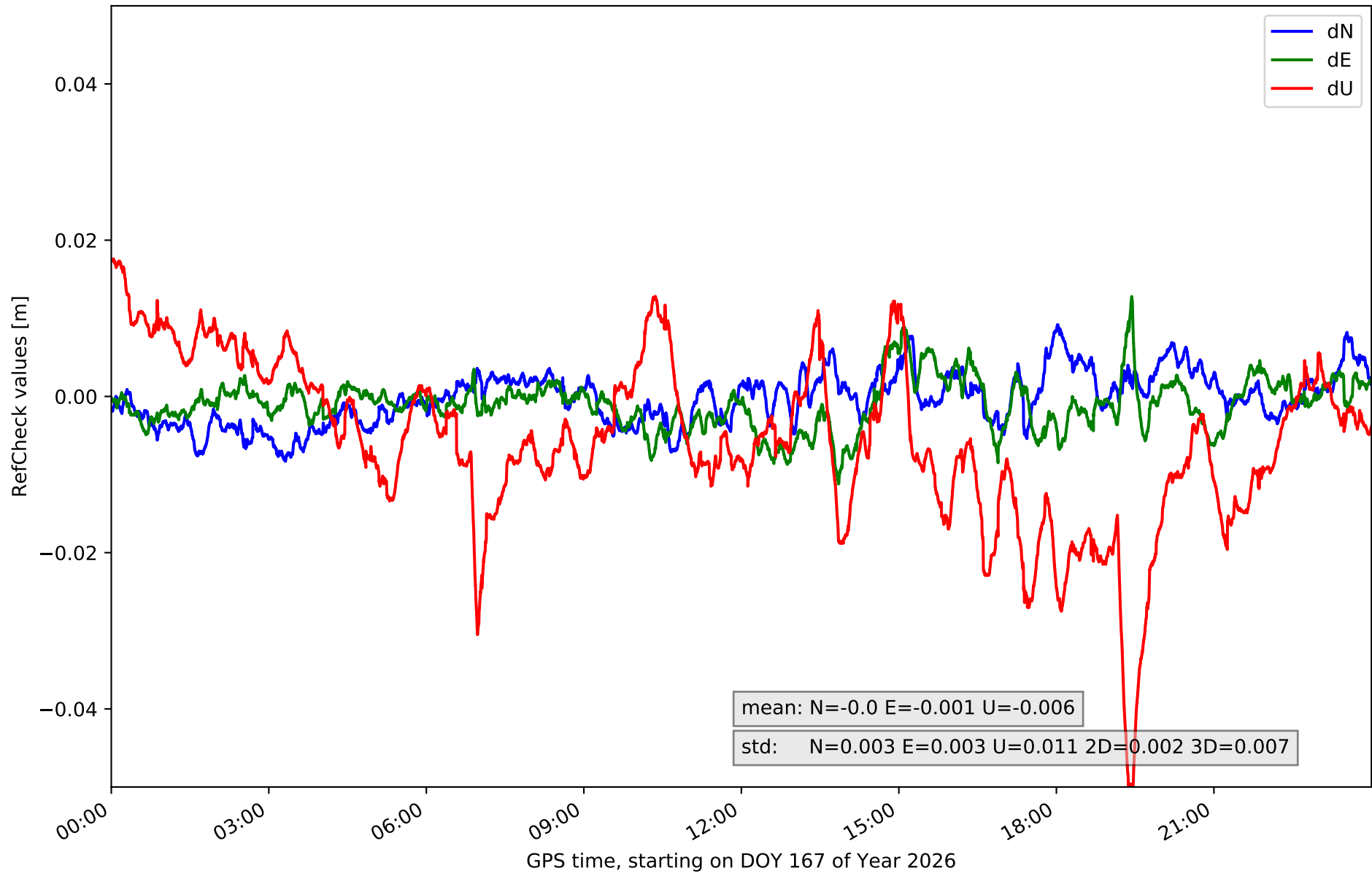

RefCheck for station CREU in network NT10

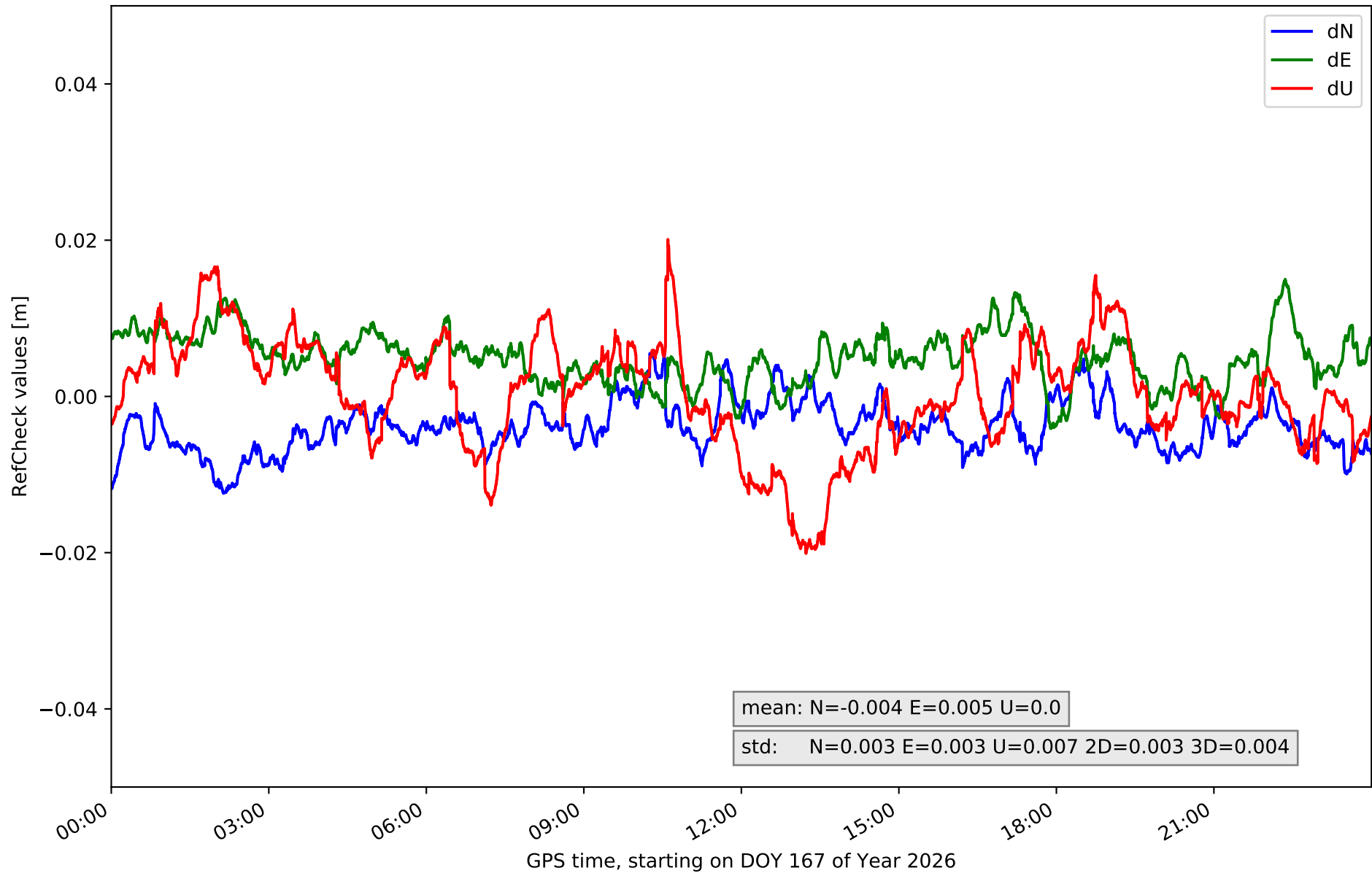

RefCheck for station EBRE in network NT10

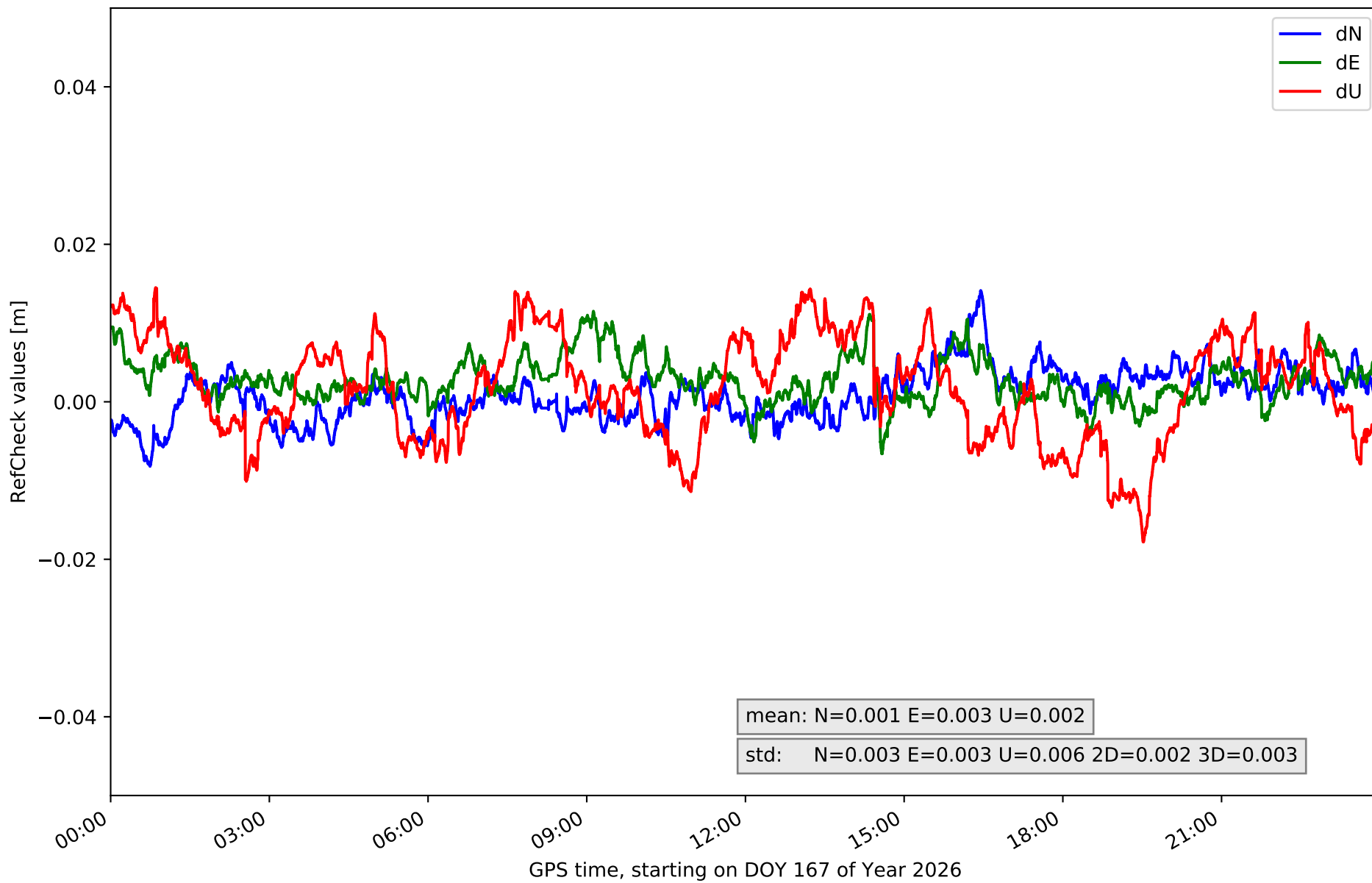

RefCheck for station EBRO in network NT10

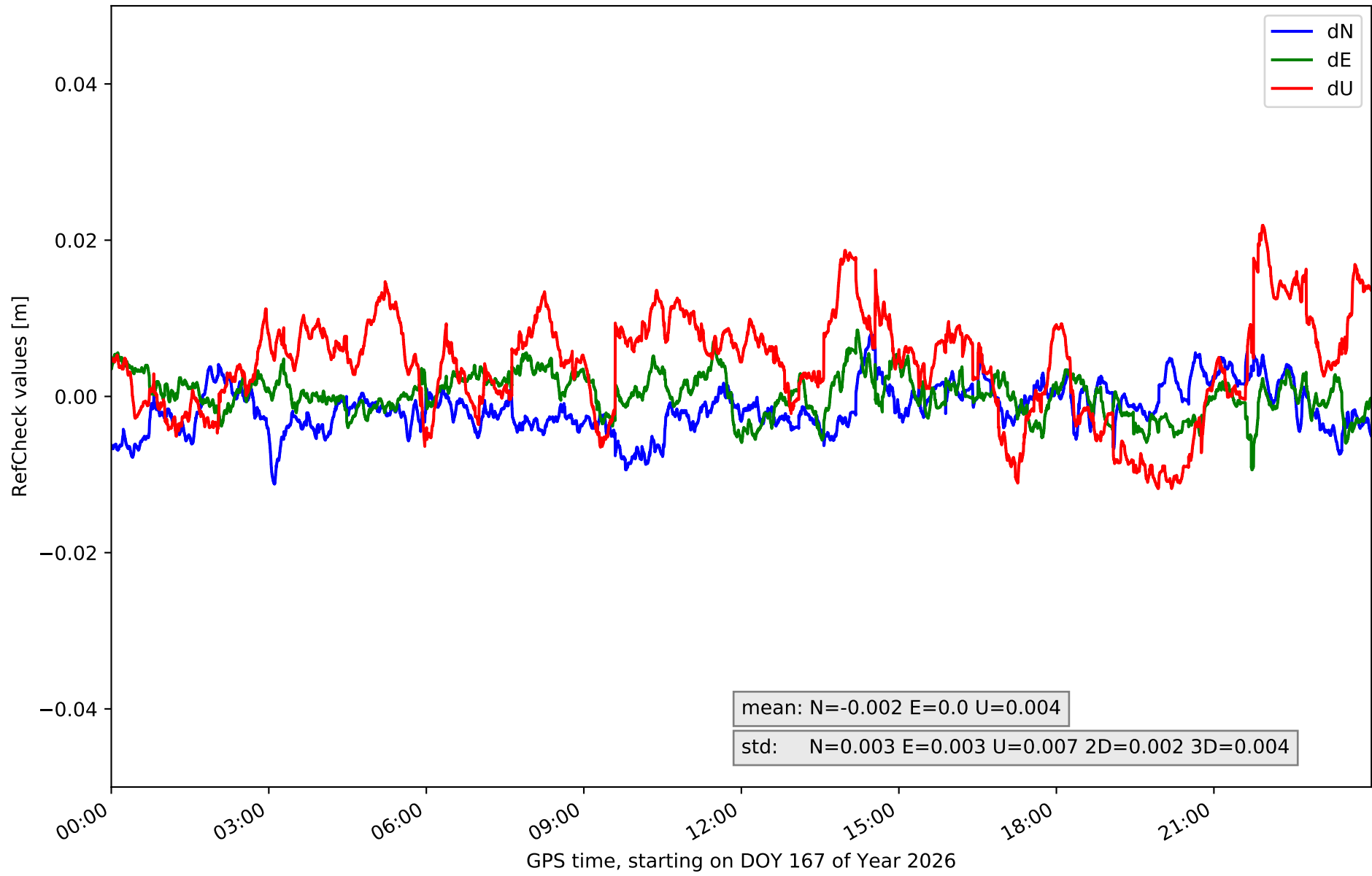

RefCheck for station ESCO in network NT10

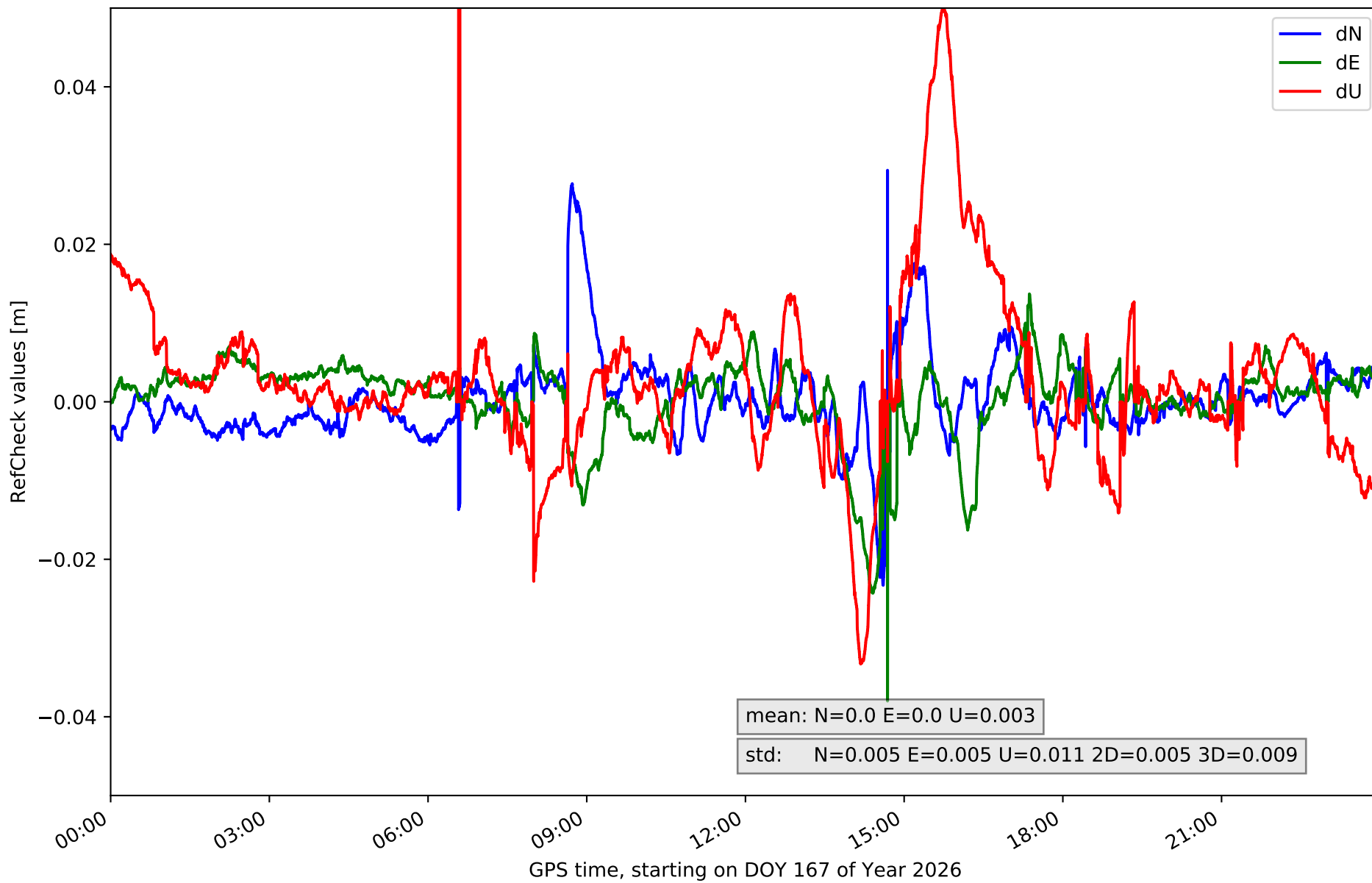

RefCheck for station GIRO in network NT10

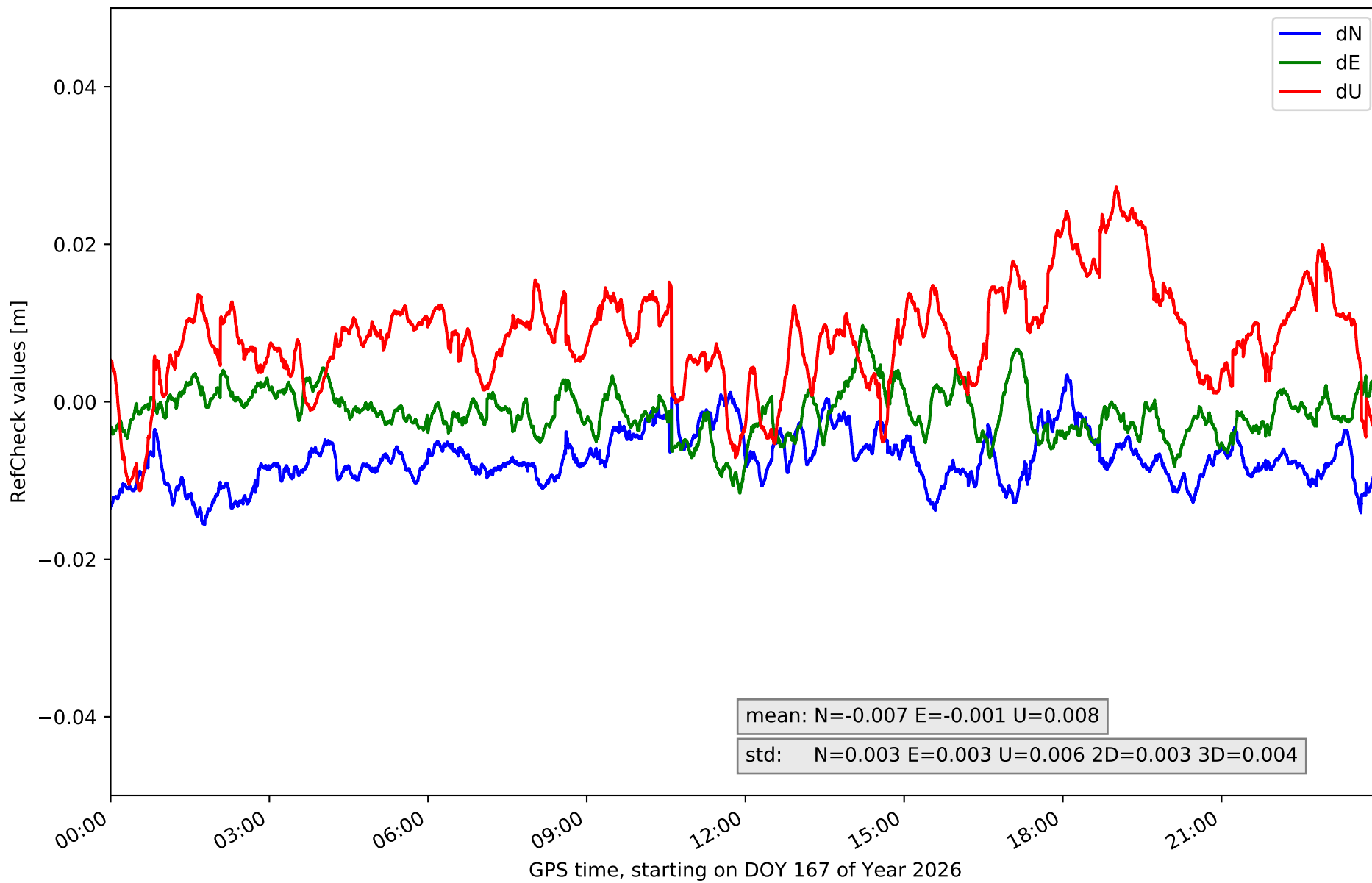

RefCheck for station GRAU in network NT10

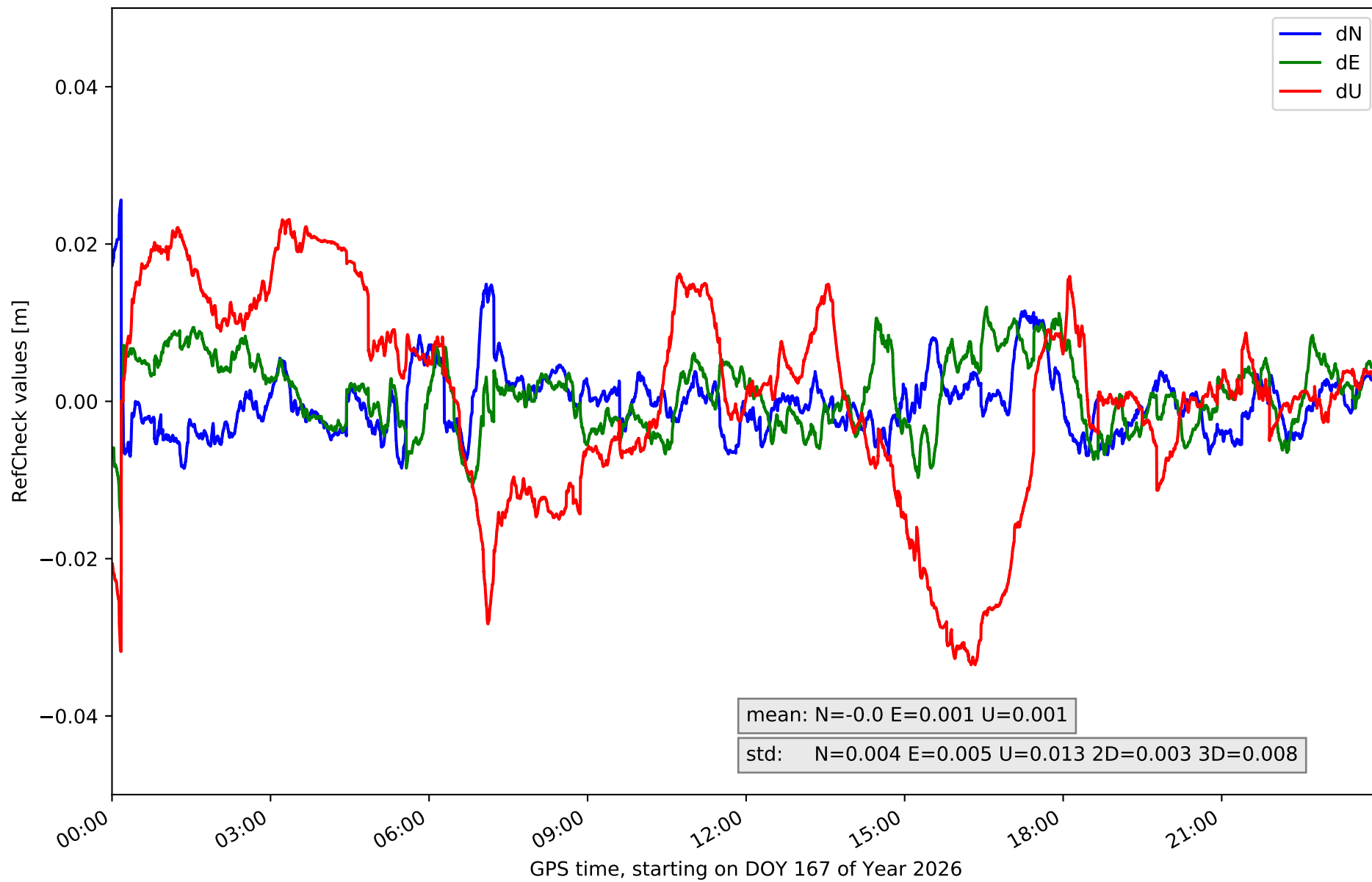

RefCheck for station MEQU in network NT10

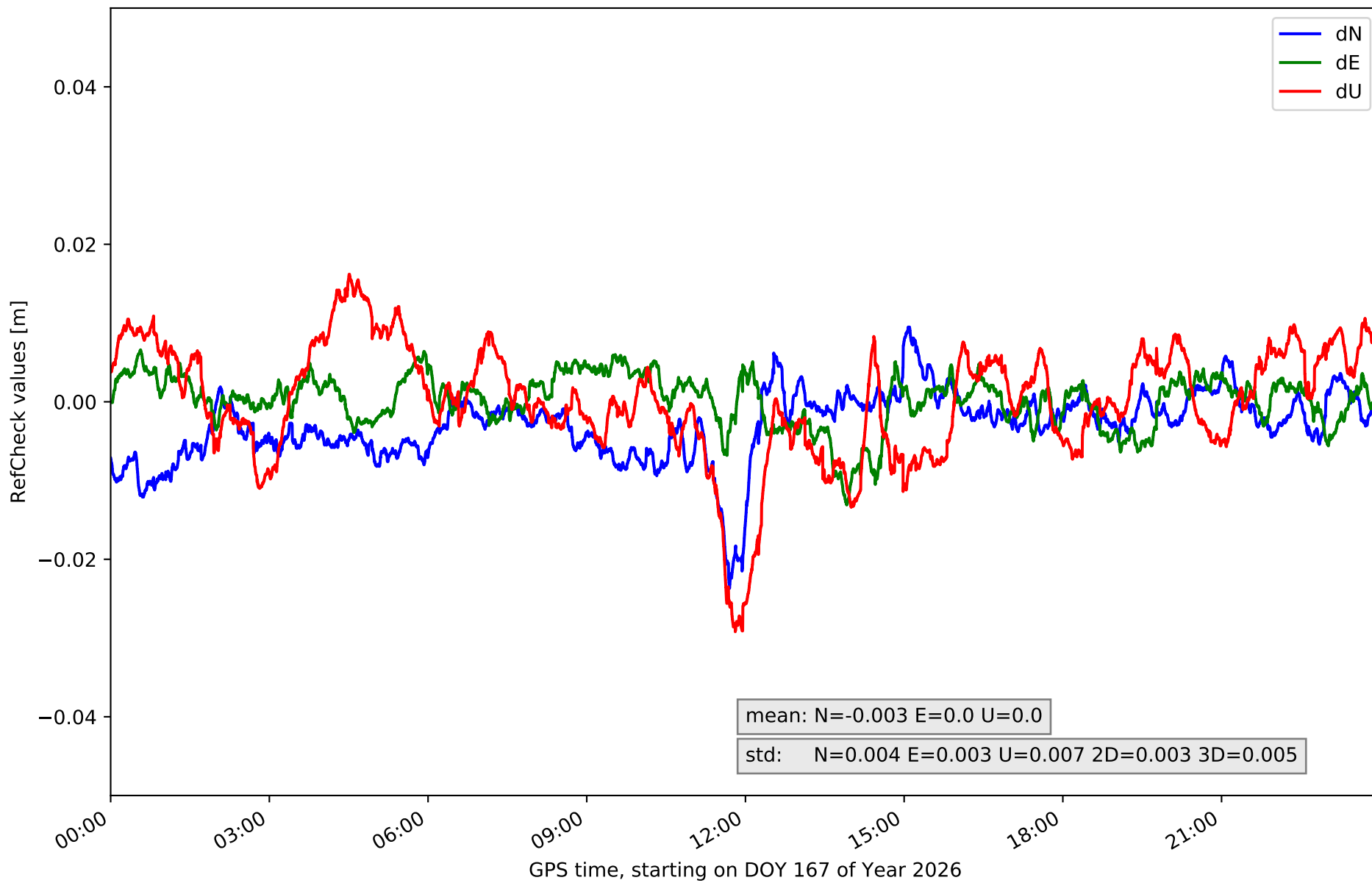

RefCheck for station OLOT in network NT10

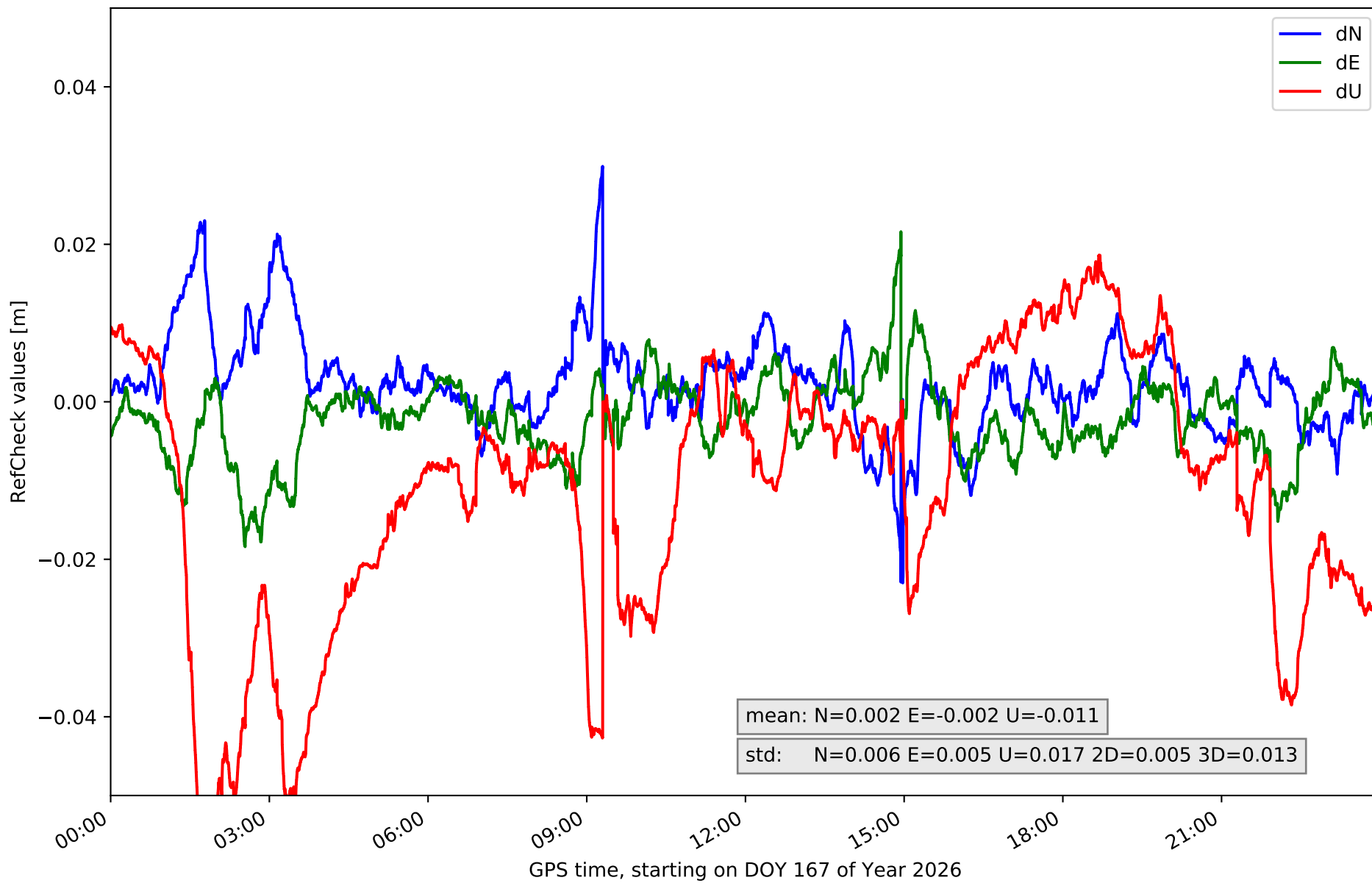

RefCheck for station PUIG in network NT10

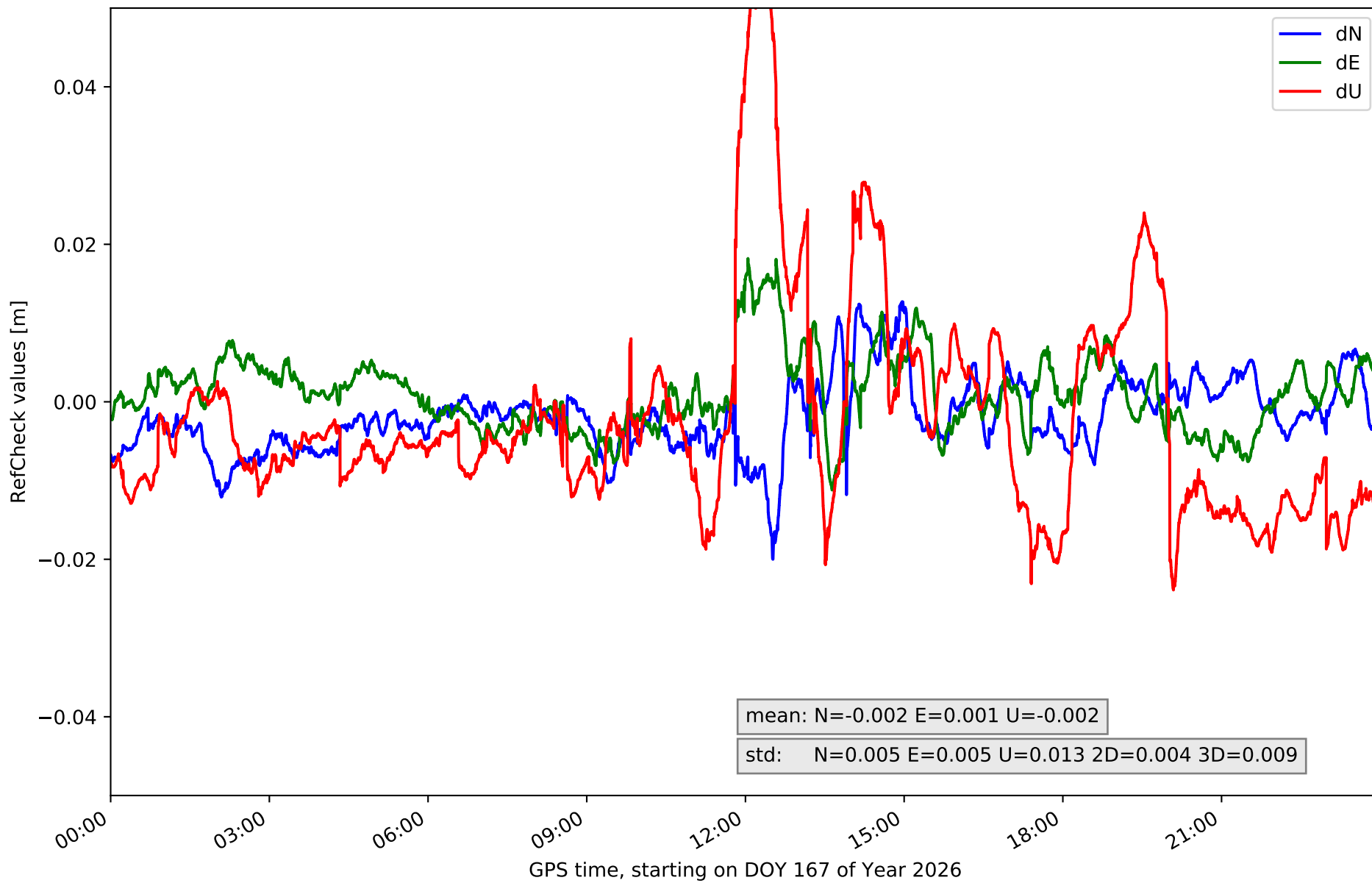

RefCheck for station TARR in network NT10

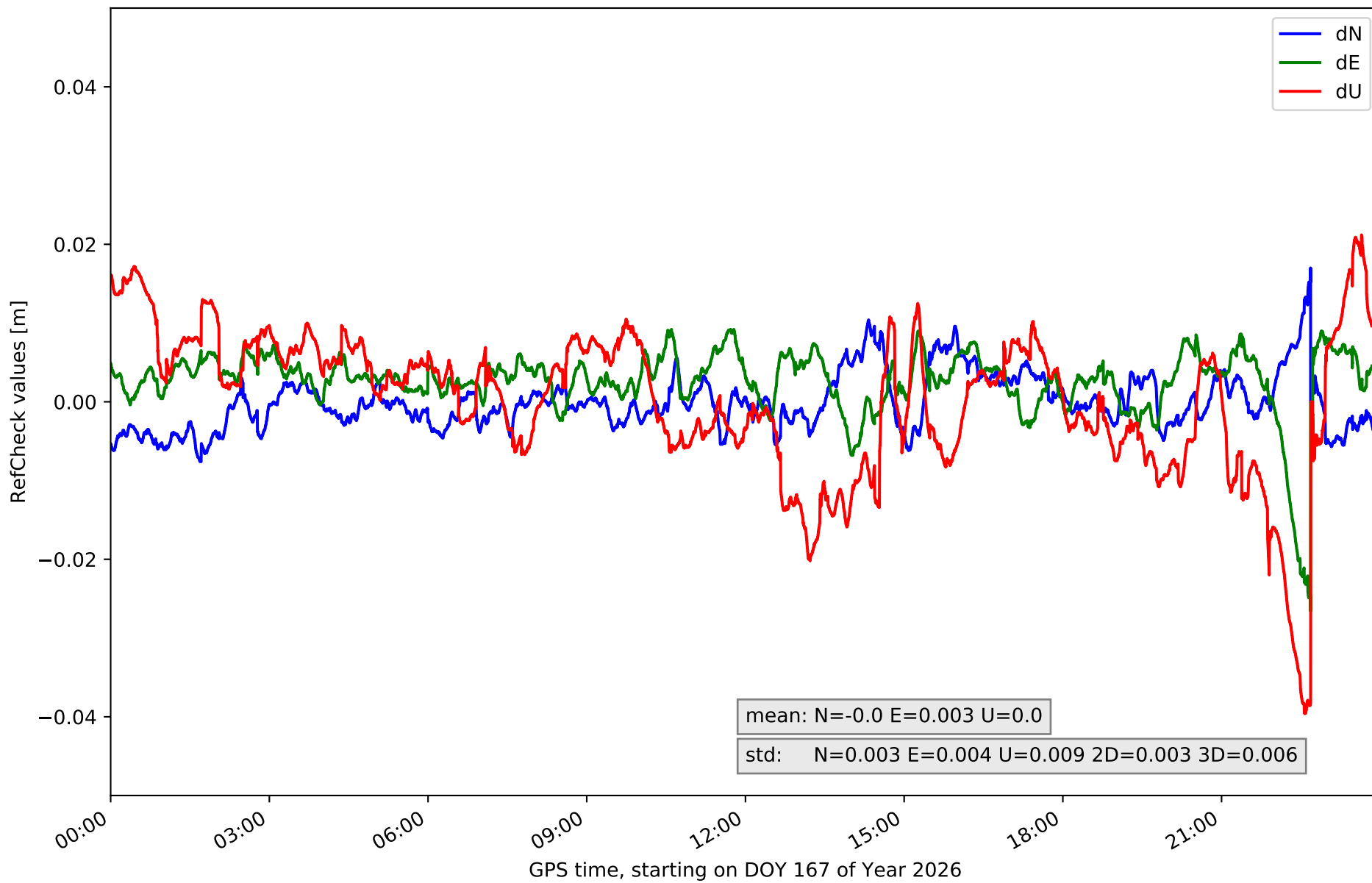

RefCheck for station TRRG in network NT10

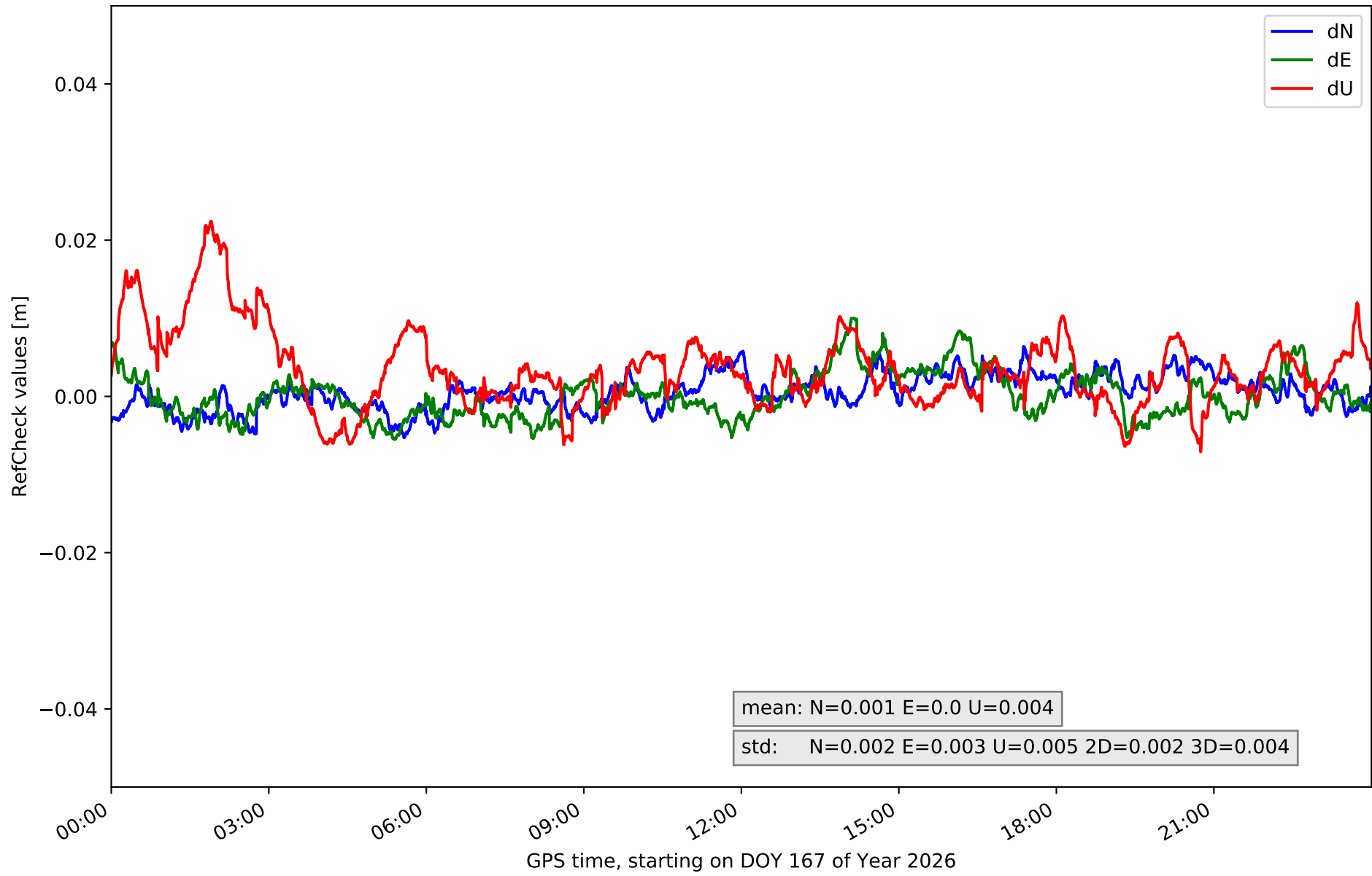

RefCheck for station VRO2 in network NT10

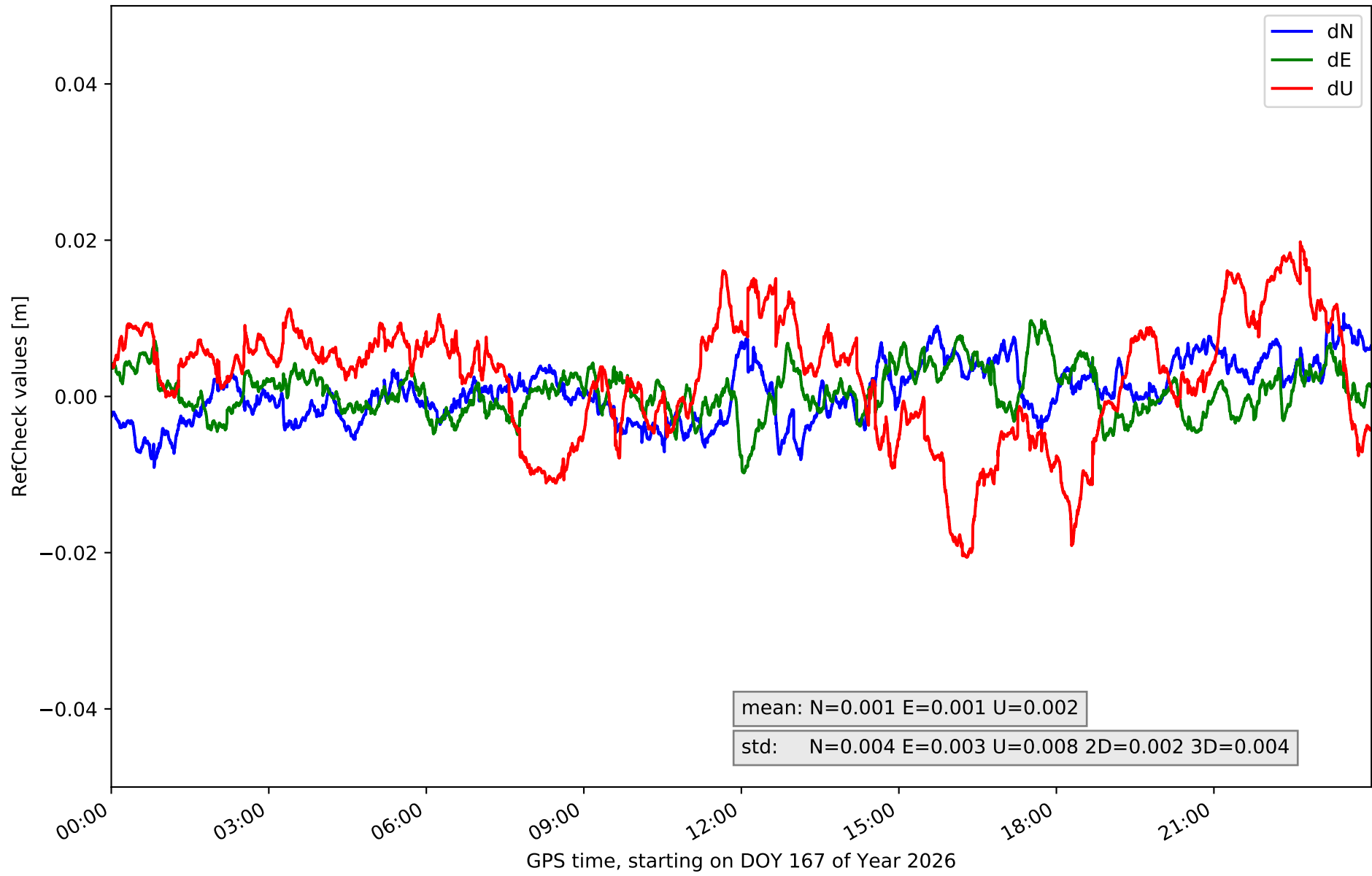

RefCheck values for network NT10

Station	Nmin	Nmax	Nstd	Emin	Emax	Estd	Umin	Umax	Ustd	std2D	std3D	#2D > 0.01	% 2D > 0.01	#3D > 0.02	% 3D > 0.02
BCL1	-0.012	0.01	0.003	-0.008	0.01	0.002	-0.054	0.019	0.011	0.003	0.008	2492	3.0	3454	4.1
BCLN	-0.007	0.008	0.003	-0.009	0.008	0.003	-0.011	0.024	0.007	0.002	0.005	0	0.0	2441	2.9
BELL	-0.011	0.008	0.003	-0.006	0.014	0.003	-0.017	0.041	0.008	0.002	0.006	1925	2.3	1923	2.3
BINE	-0.008	0.009	0.003	-0.011	0.013	0.003	-0.052	0.018	0.011	0.002	0.007	1004	1.2	8165	9.8
CREU	-0.012	0.006	0.003	-0.004	0.015	0.003	-0.02	0.02	0.007	0.003	0.004	12626	15.1	1269	1.5
EBRE	-0.008	0.014	0.003	-0.007	0.011	0.003	-0.018	0.015	0.006	0.002	0.003	3195	3.8	0	0.0
EBRO	-0.011	0.008	0.003	-0.009	0.009	0.003	-0.012	0.022	0.007	0.002	0.004	305	0.4	454	0.5
ESCO	-0.023	0.029	0.005	-0.038	0.014	0.005	-0.033	0.06	0.011	0.005	0.009	8686	10.4	8513	10.2
GIRO	-0.016	0.003	0.003	-0.012	0.01	0.003	-0.011	0.027	0.006	0.003	0.004	18439	22.1	5695	6.8
GRAU	-0.009	0.026	0.004	-0.016	0.012	0.005	-0.034	0.023	0.013	0.003	0.008	6870	8.2	14474	17.3
MEQU	-0.024	0.009	0.004	-0.013	0.007	0.003	-0.029	0.016	0.007	0.003	0.005	5832	7.0	2385	2.9
OLOT	-0.023	0.03	0.006	-0.018	0.022	0.005	-0.058	0.019	0.017	0.005	0.013	15943	19.1	26634	31.9
PUIG	-0.02	0.013	0.005	-0.011	0.018	0.005	-0.024	0.054	0.013	0.004	0.009	9581	11.5	7736	9.3
TARR	-0.008	0.017	0.003	-0.027	0.009	0.004	-0.04	0.021	0.009	0.003	0.006	2016	2.4	3012	3.6
TRRG	-0.005	0.006	0.002	-0.005	0.01	0.003	-0.007	0.022	0.005	0.002	0.004	126	0.2	938	1.1
VRO2	-0.009	0.011	0.004	-0.01	0.01	0.003	-0.021	0.02	0.008	0.002	0.004	1138	1.4	1185	1.4
Mean	-0.013	0.013	0.004	-0.013	0.012	0.003	-0.028	0.026	0.009	0.003	0.006	5636.1	6.8	5517.4	6.6
Min/Max	-0.024	0.03	0.006	-0.038	0.022	0.005	-0.058	0.06	0.017	0.005	0.013	18439	22.1	26634	31.9

fixing statistic for network NT10

fixing percentage of	all GNSS	G	R	E	C
using threshold 0.3	95.0	95.4	94.4	96.3	93.5
considering satellites with dual-frequency fixed	93.1	93.3	92.3	94.8	90.9
considering all signals separately	93.0	93.3	92.3	95.0	88.8