

summary for network NT14

timeperiod chosen: from 2026-06-15-00:00:00 until 2026-06-15-23:59:59

average update rate (durations larger than 15 seconds considered as observation gap): 1.1 seconds

average fixing percentage with threshold set to 0.3: 94.4 percent

stations available: 13 of 13

station information:

station ABAN:	antenna: LEIAR25 LEIT	receiver: LEICA GR30	height: 207.761
station AIO2:	antenna: GPPNULLANTENNA NONE	receiver: LEICA GR50	height: 662.857
station ALAC:	antenna: LEIAR25.R3 LEIT	receiver: LEICA GR50	height: 63.359
station ALCO:	antenna: GPPNULLANTENNA NONE	receiver: LEICA GR30	height: 640.126
station BORR:	antenna: GPPNULLANTENNA NONE	receiver: LEICA GR30	height: 73.01
station DENI:	antenna: GPPNULLANTENNA NONE	receiver: LEICA GR10	height: 69.734
station IEJA:	antenna: GPPNULLANTENNA NONE	receiver: LEICA GR50	height: 1358.246
station PENI:	antenna: LEIAR25.R4 LEIT	receiver: LEICA GR25	height: 108.648
station SARR:	antenna: GPPNULLANTENNA NONE	receiver: LEICA GR50	height: 1041.628
station TOR0:	antenna: GPPNULLANTENNA NONE	receiver: LEICA GR30	height: 64.686
station UTIE:	antenna: GPPNULLANTENNA NONE	receiver: LEICA GR30	height: 799.744
station VALE:	antenna: LEIAR25.R3 LEIT	receiver: LEICA GR50	height: 80.593
station VJOI:	antenna: GPPNULLANTENNA NONE	receiver: LEICA GR30	height: 117.162

Processing rate in network NT14

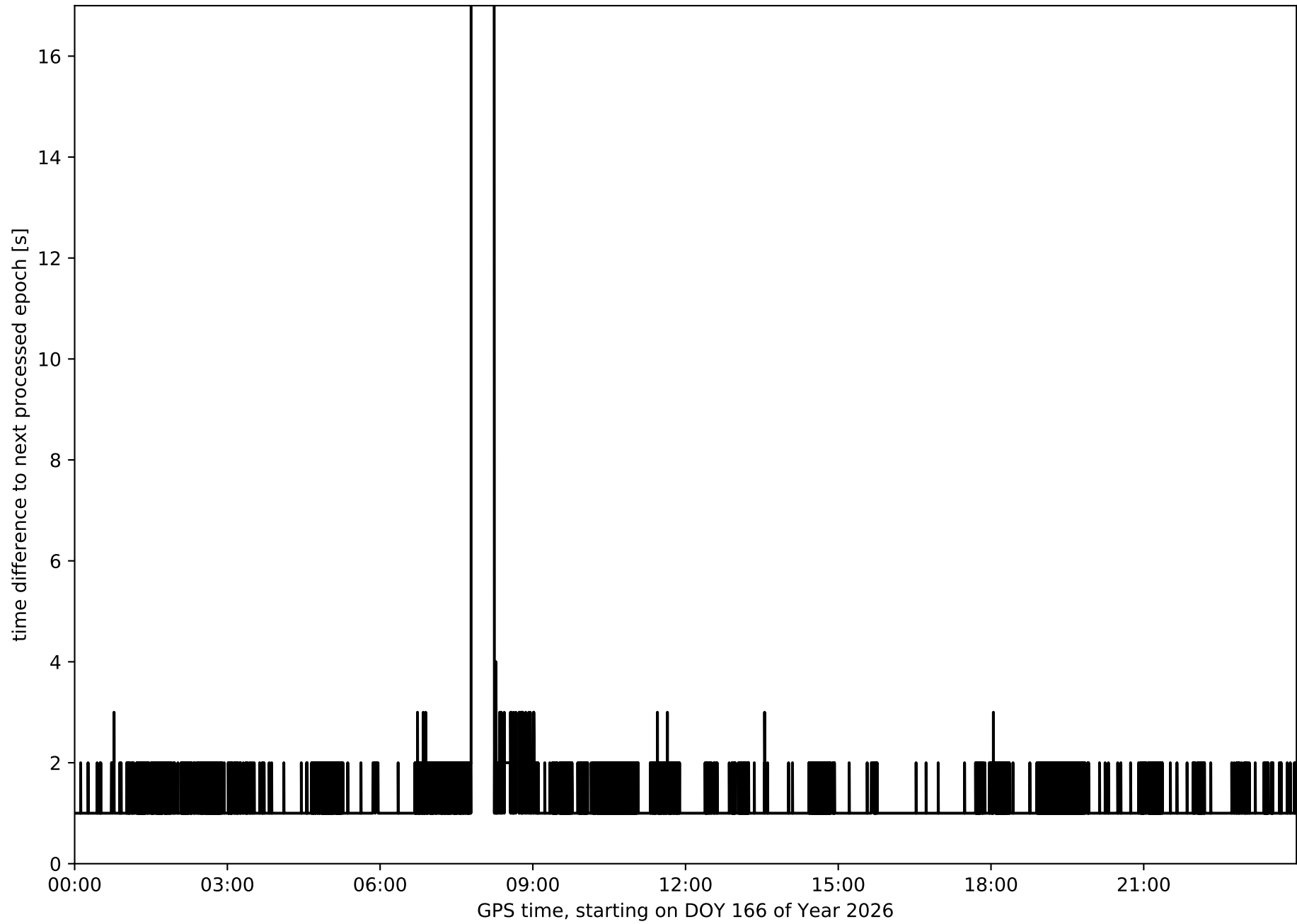

Histogram of the processing rate in network NT14 (durations larger 15 seconds neglected)

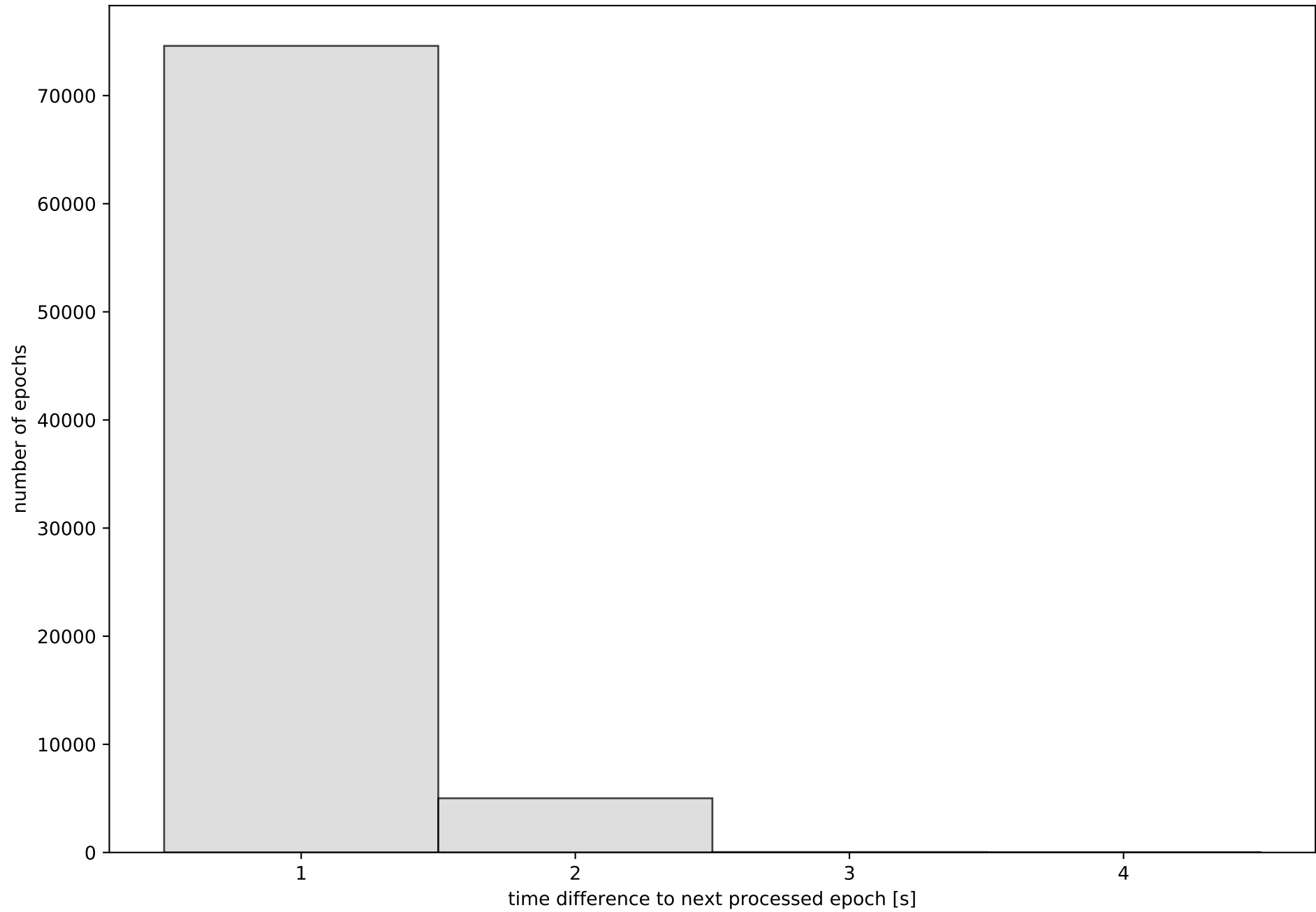

Network NT14 with threshold set to 0.3

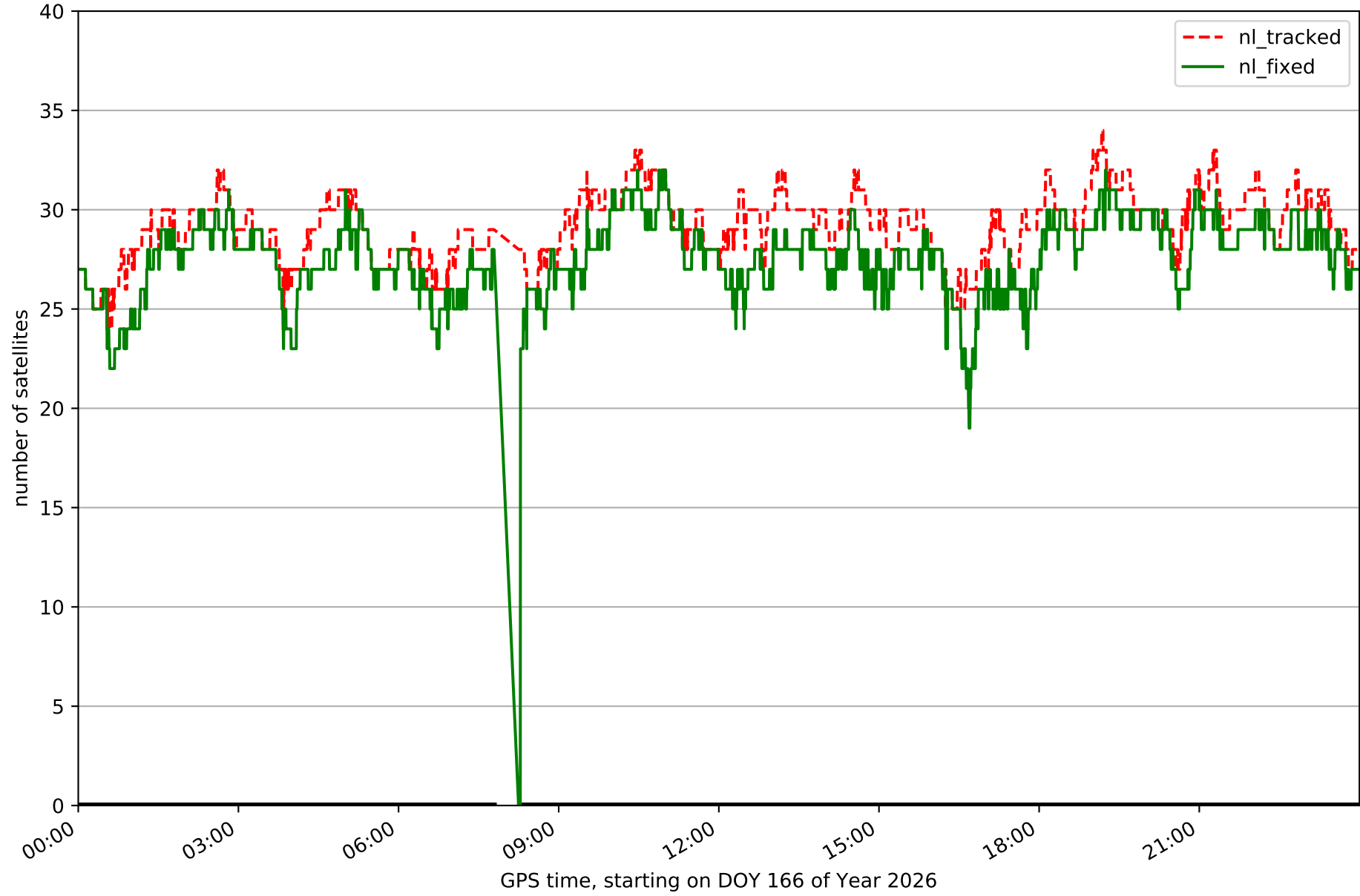

Fixing percentage of satellites in network NT14 with threshold set to 0.3

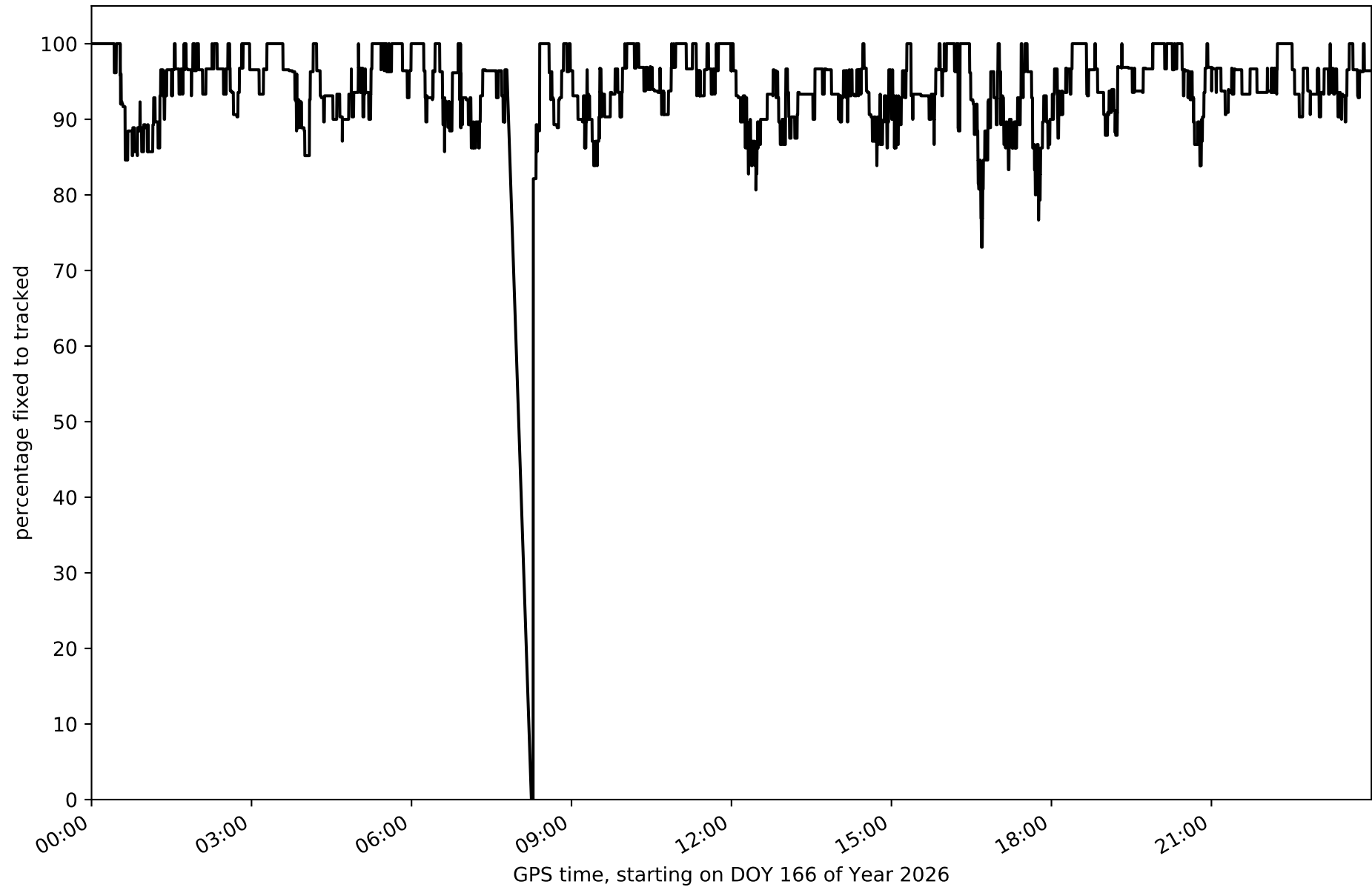

Network NT14 - only GPS with threshold set to 0.3

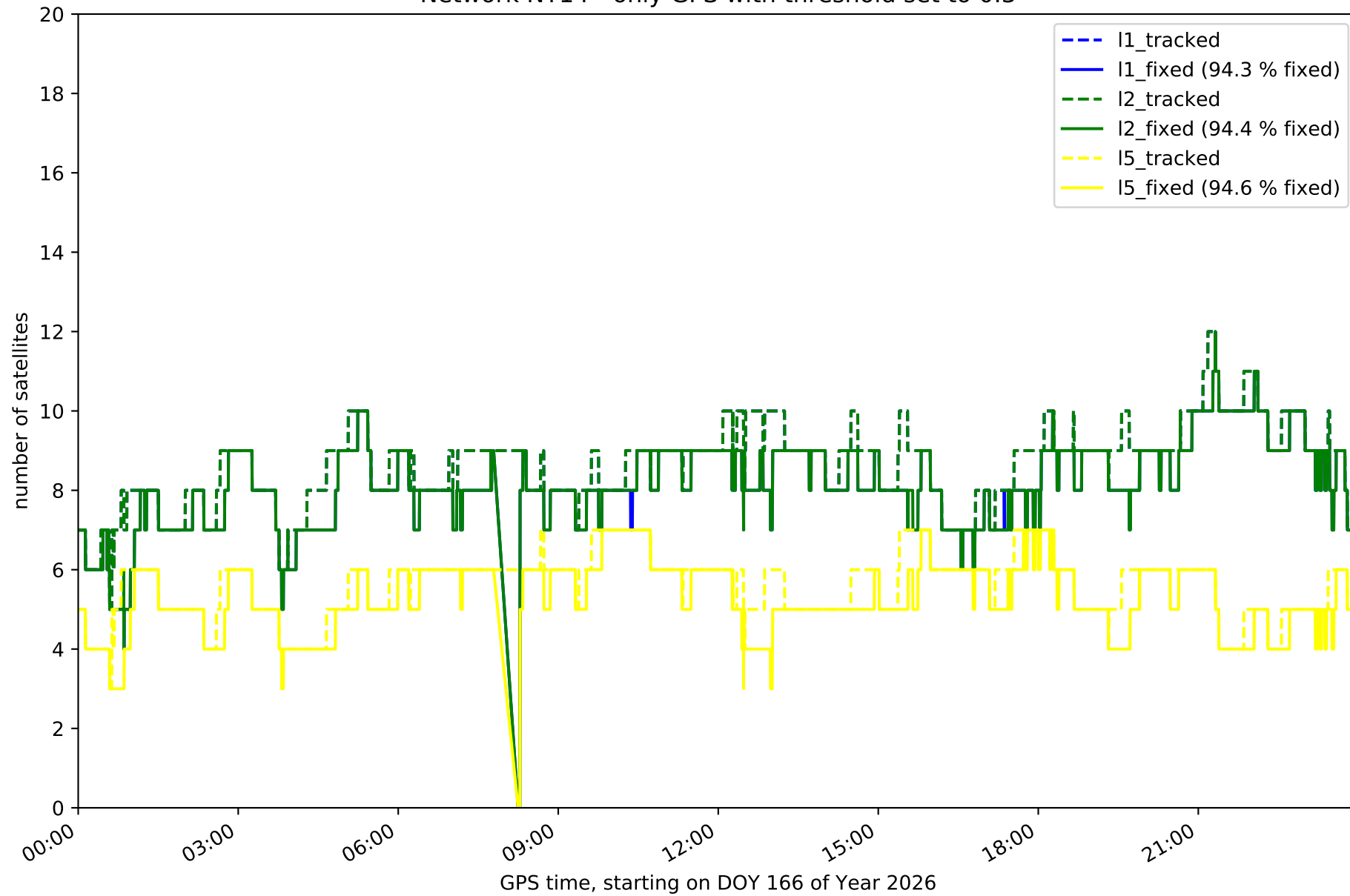

Network NT14 - only GLONASS with threshold set to 0.3

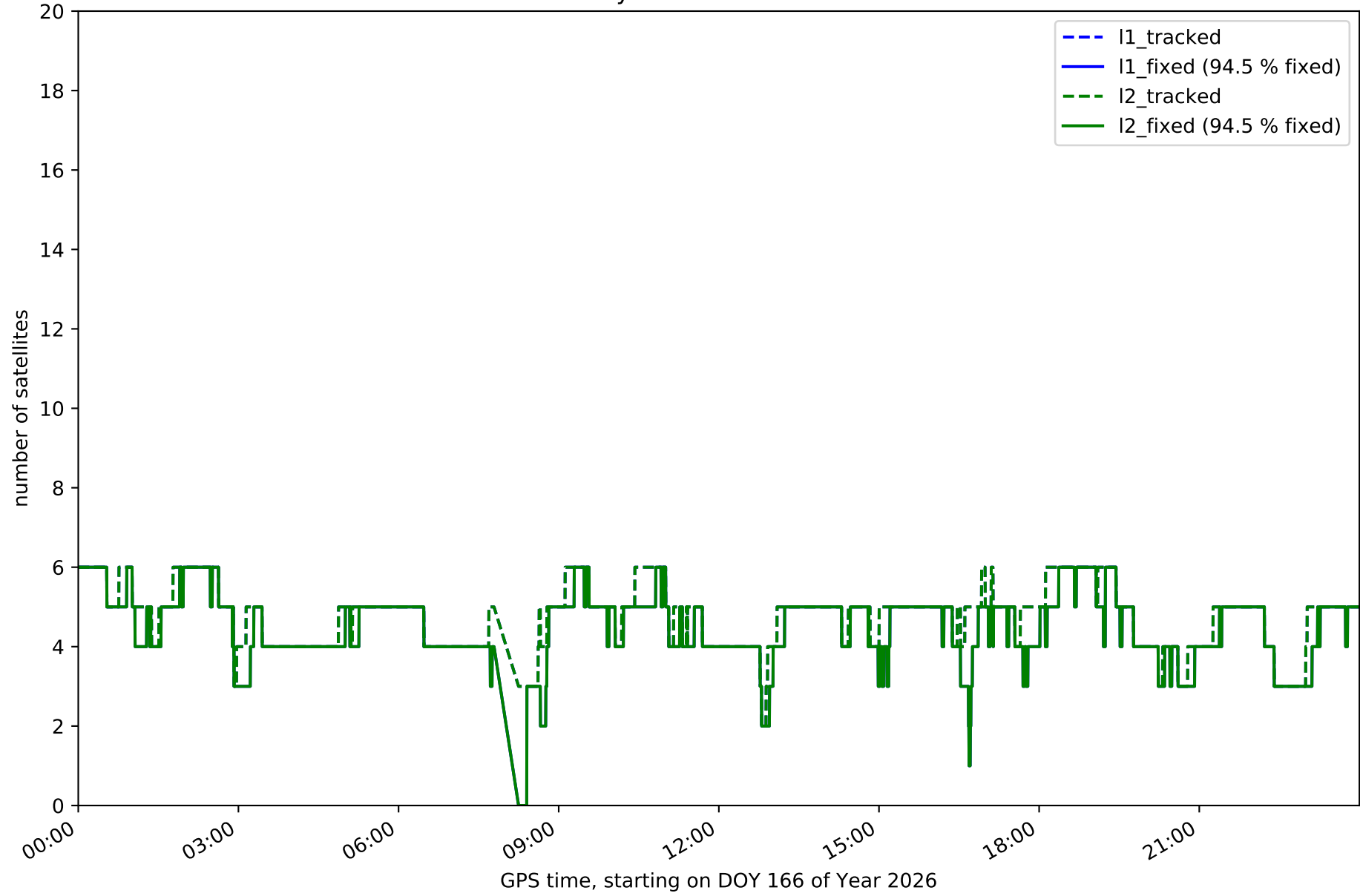

Network NT14 - only BDS with threshold set to 0.3

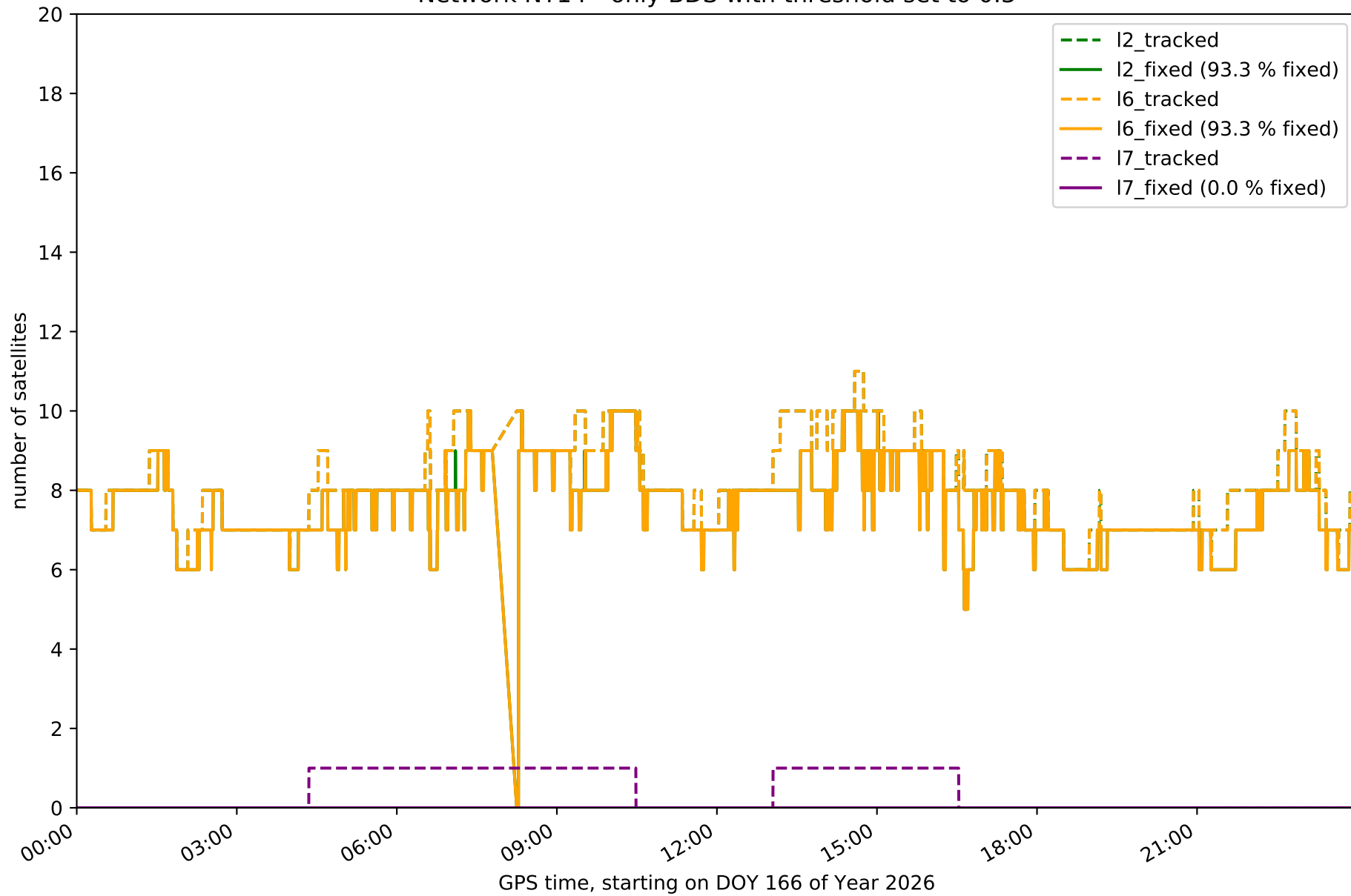

Network NT14 - only Galileo with threshold set to 0.3

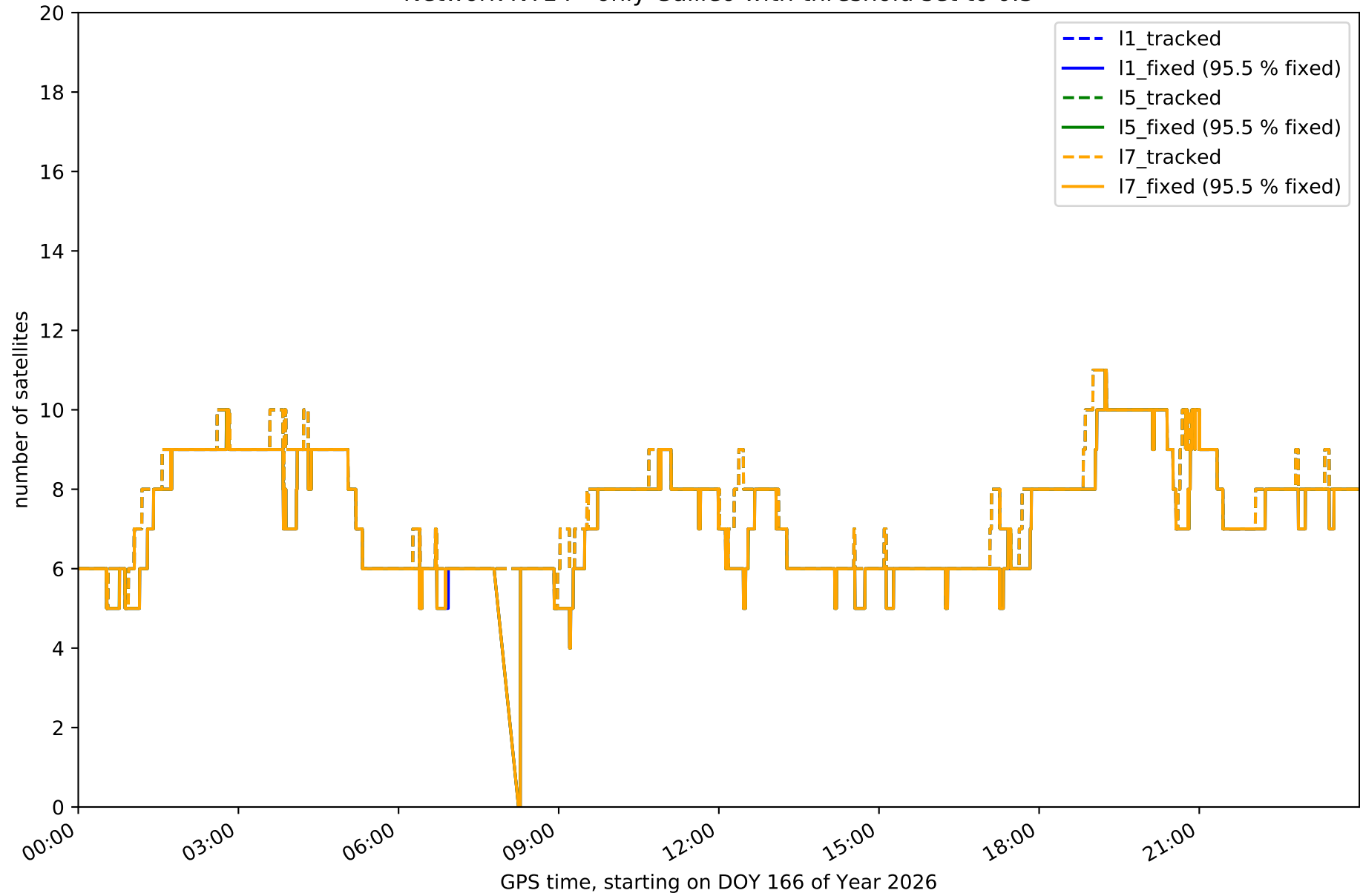

Station ABAN in network NT14

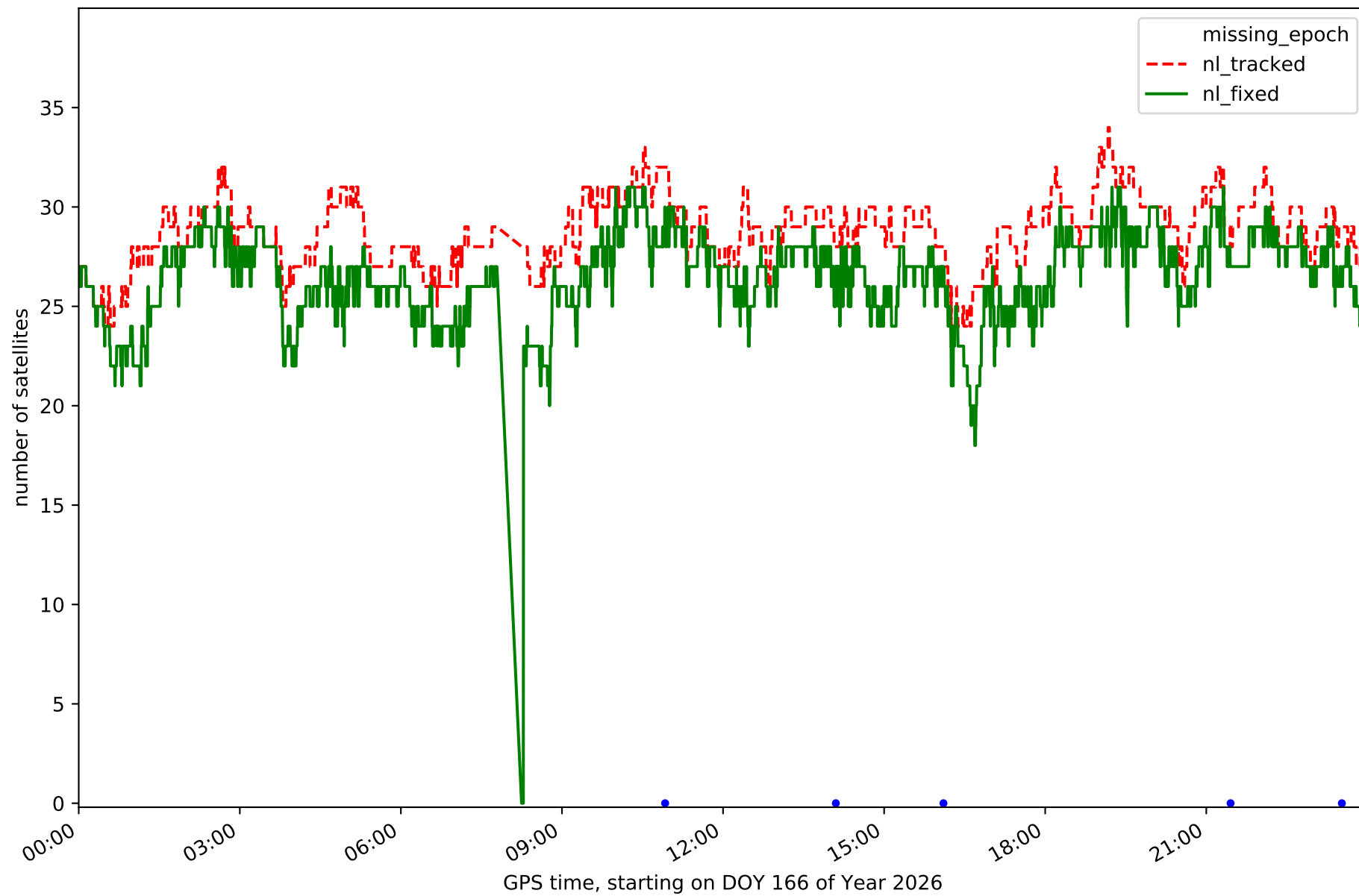

Station AIO2 in network NT14

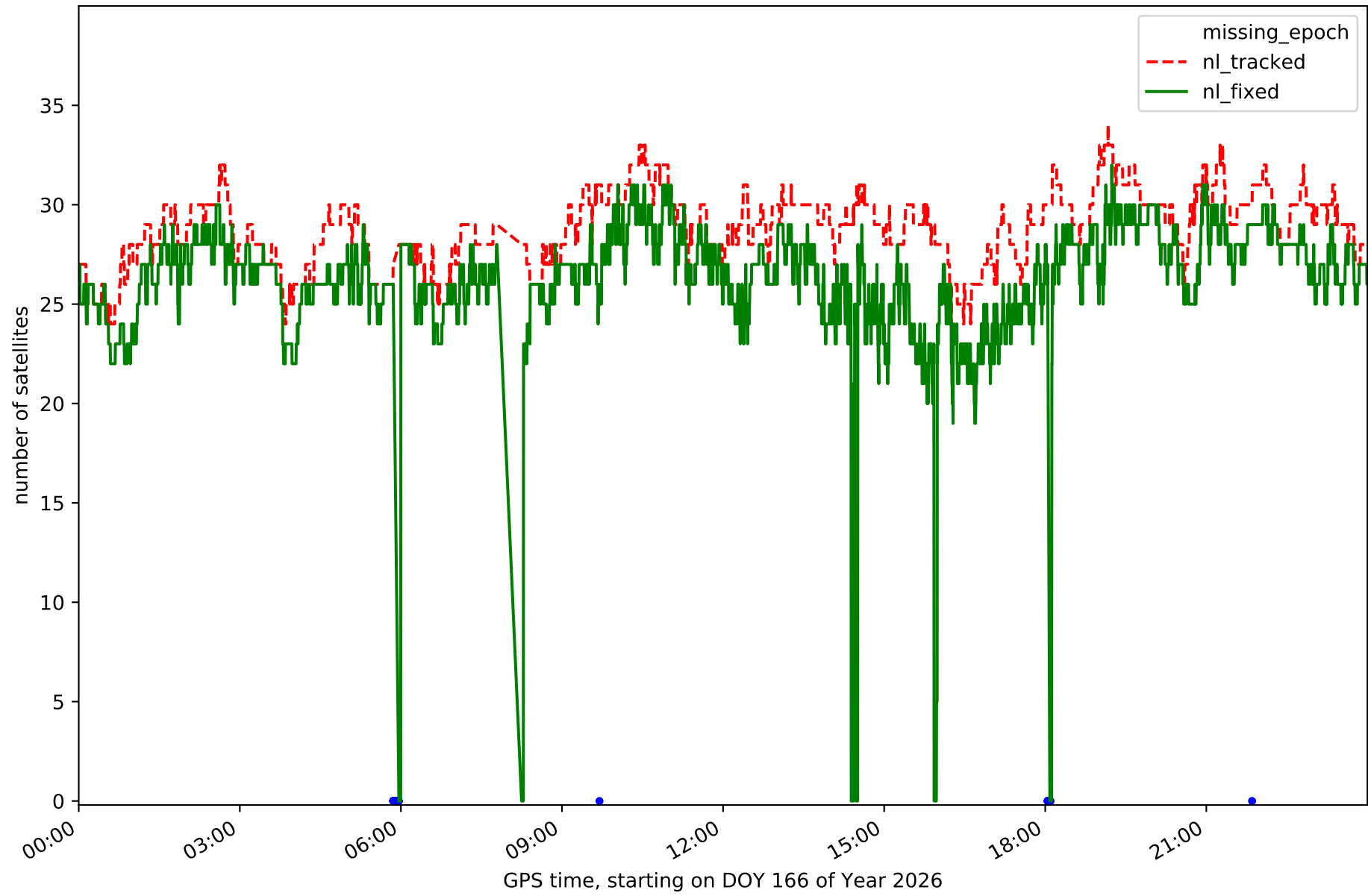

Station ALAC in network NT14

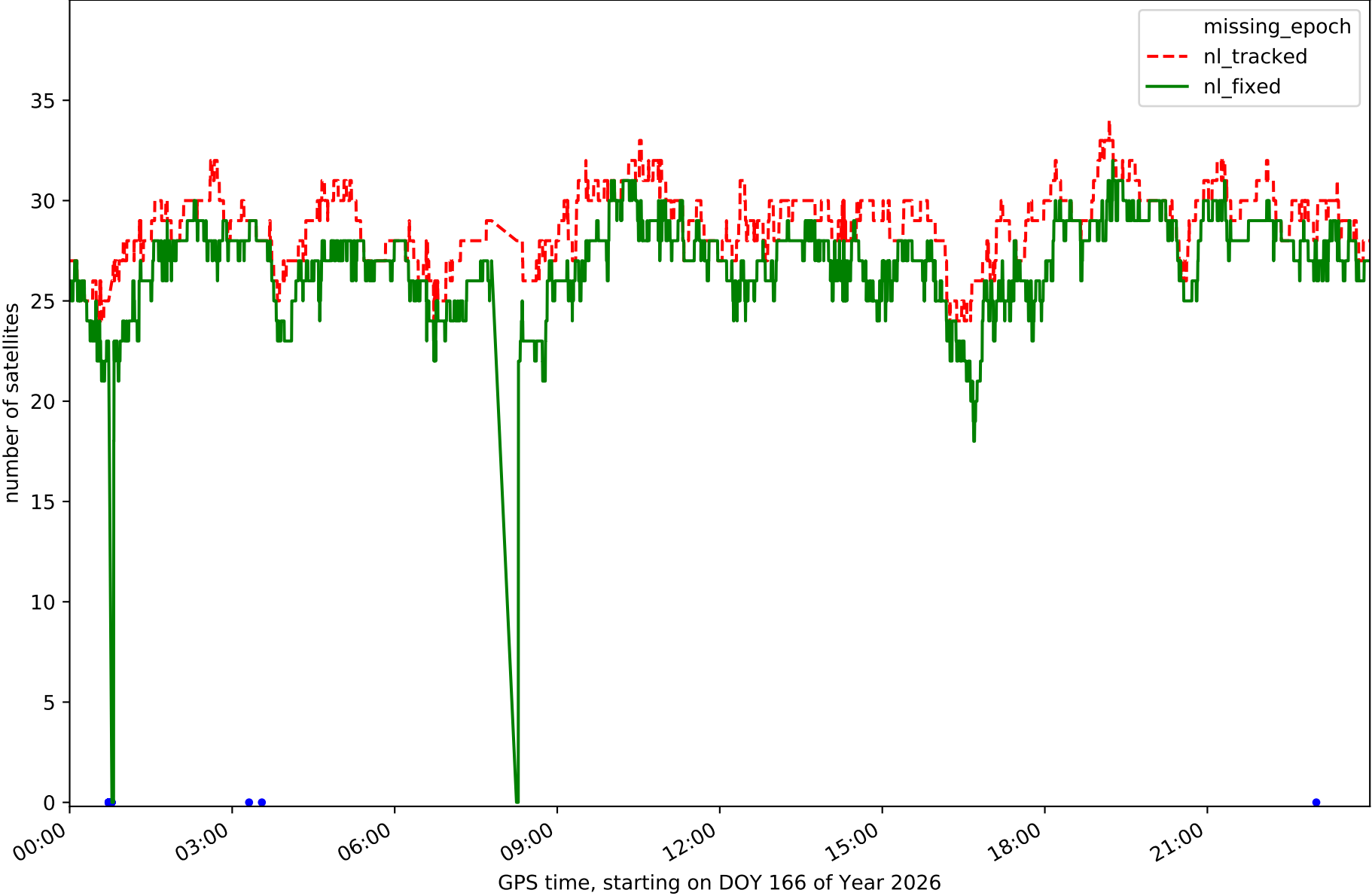

Station ALCO in network NT14

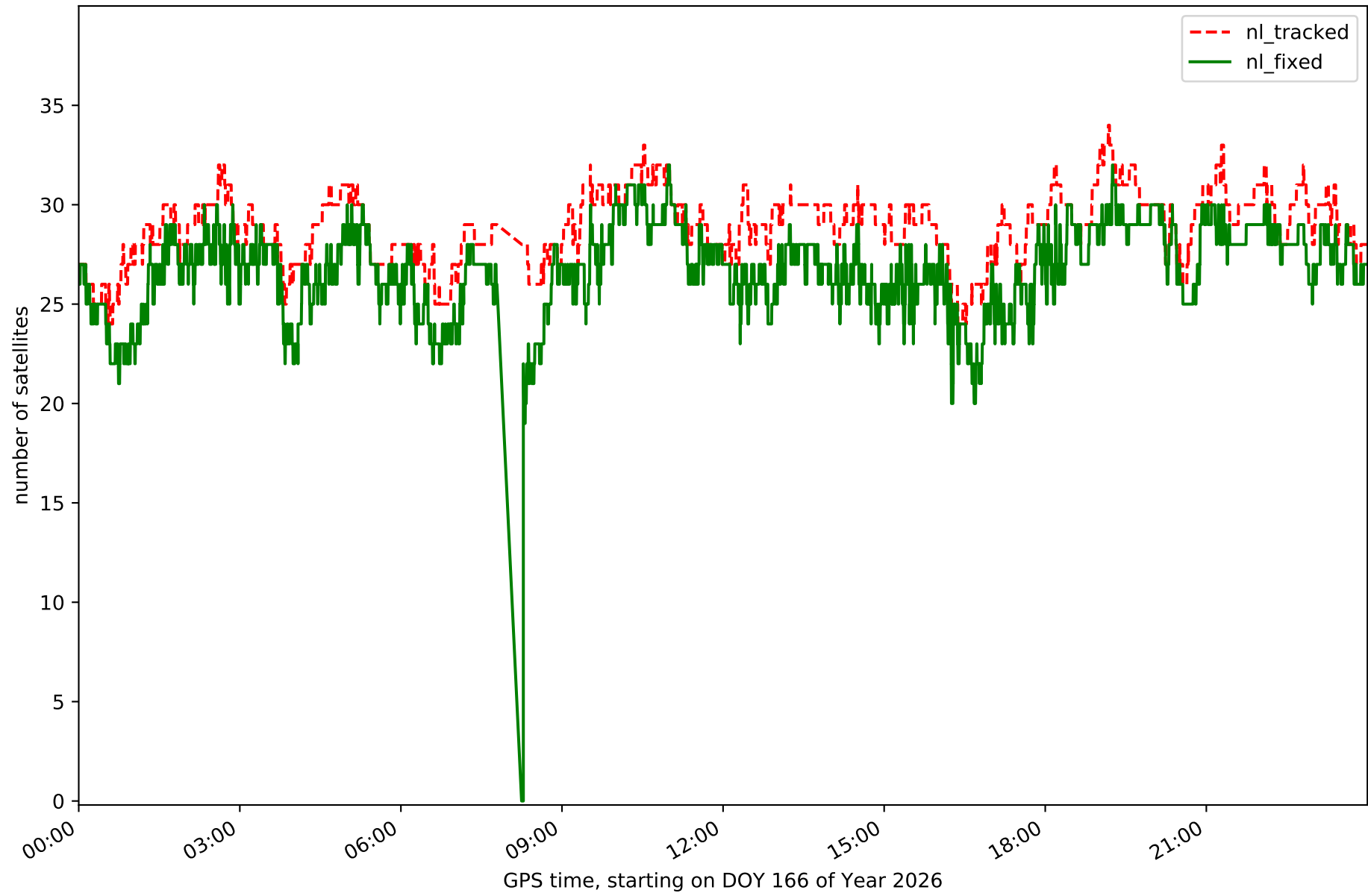

Station BORR in network NT14

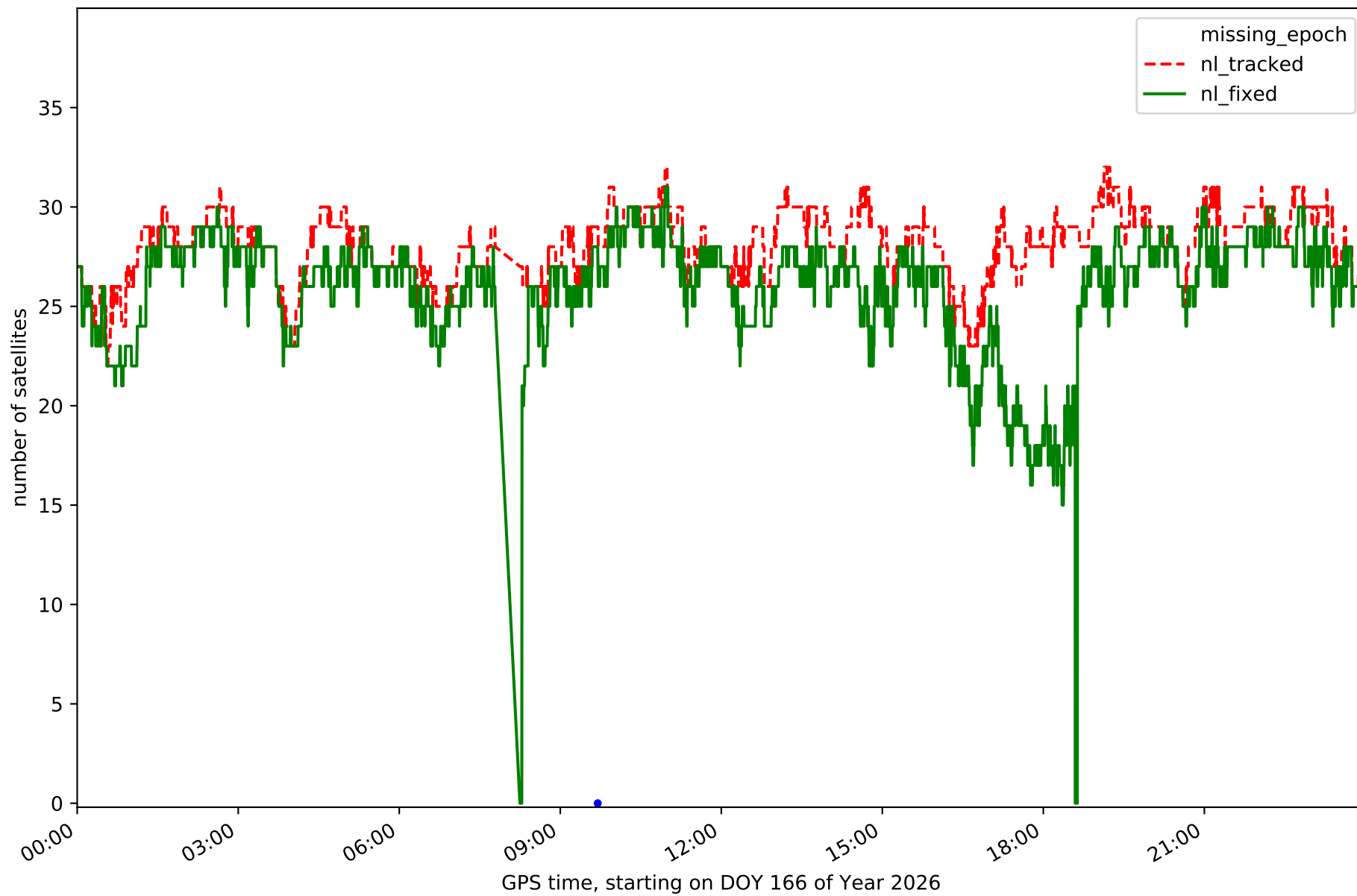

Station DENI in network NT14

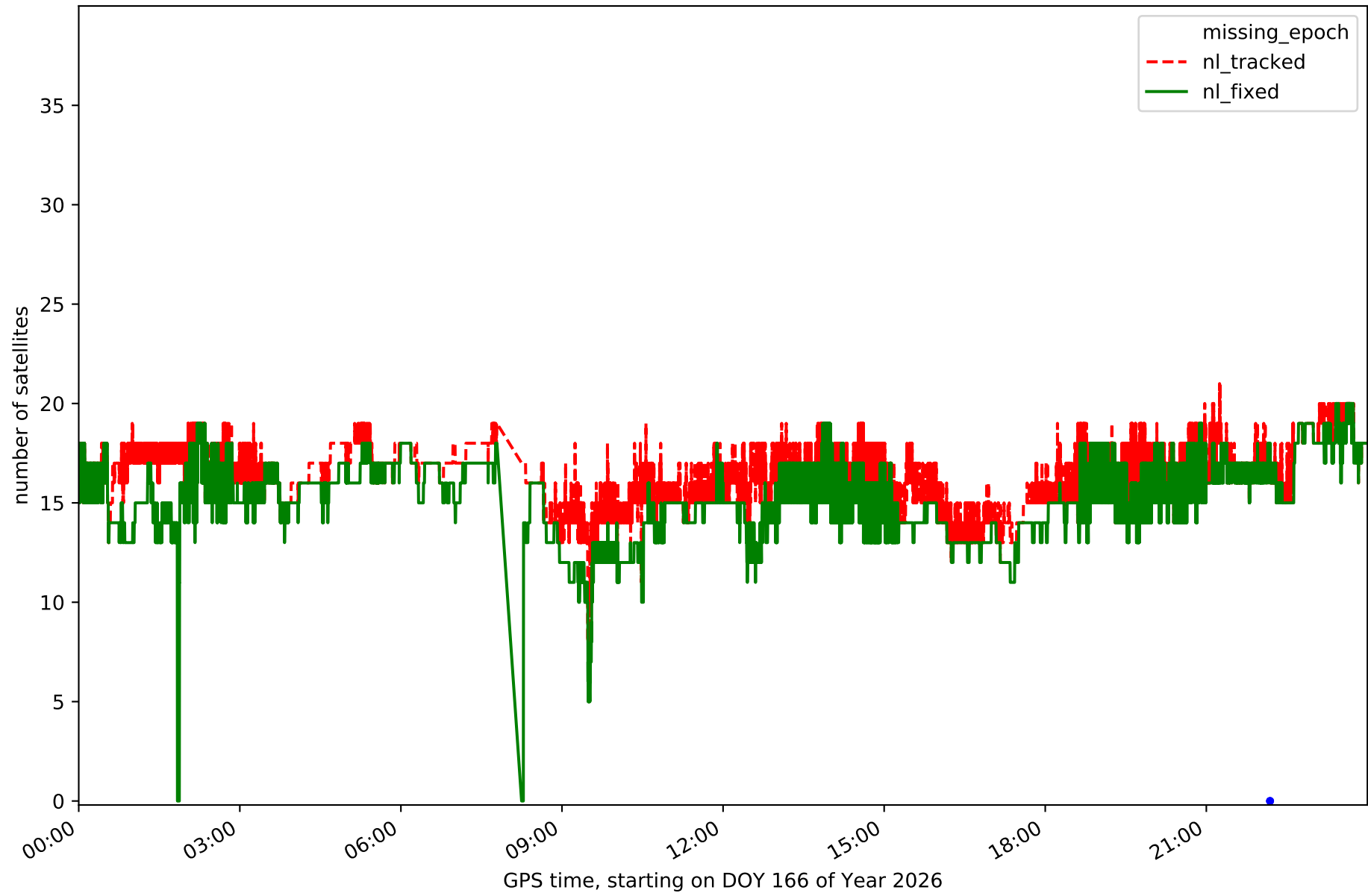

Station IEJA in network NT14

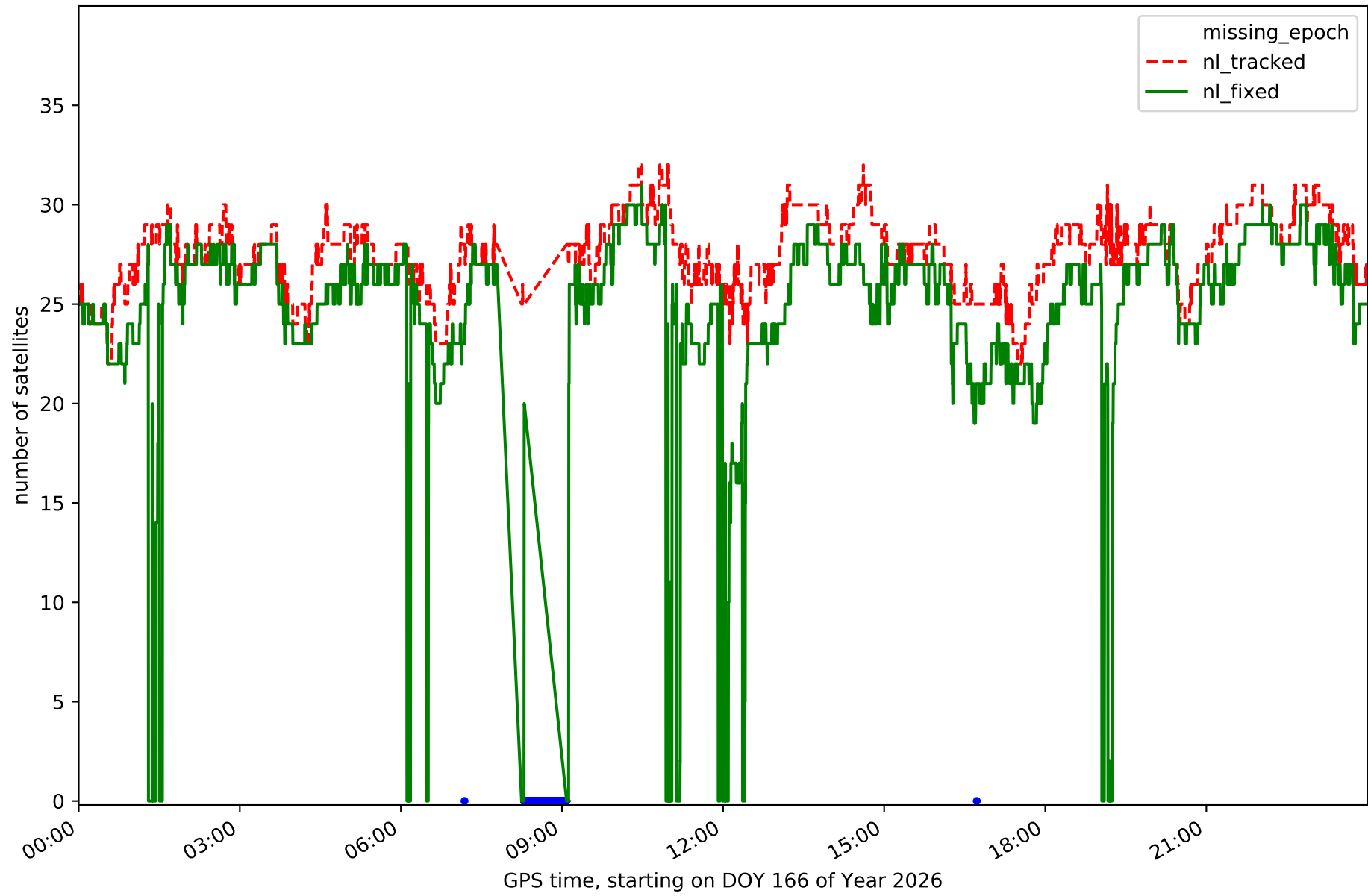

Station PENI in network NT14

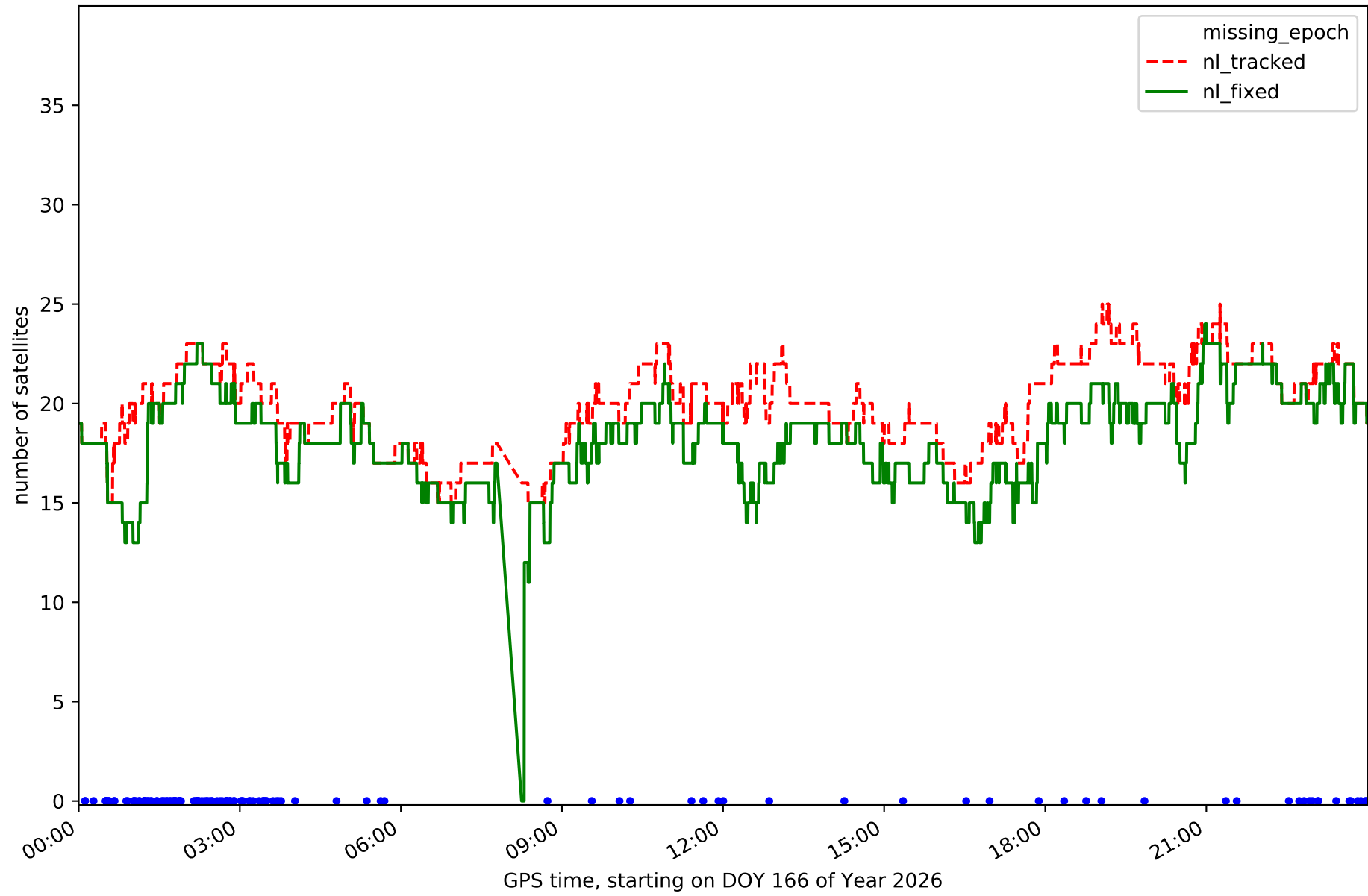

Station SARR in network NT14

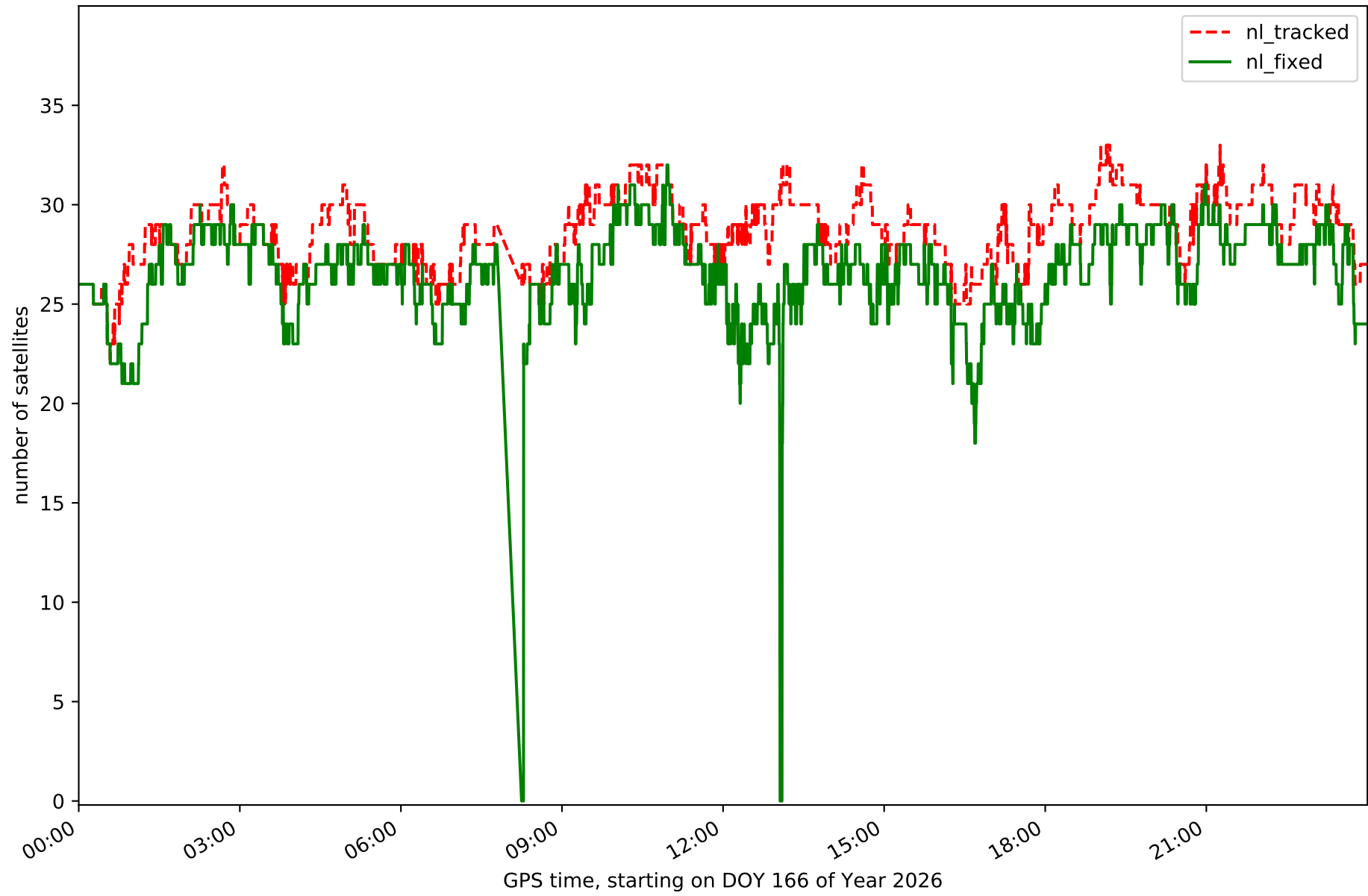

Station TOR0 in network NT14

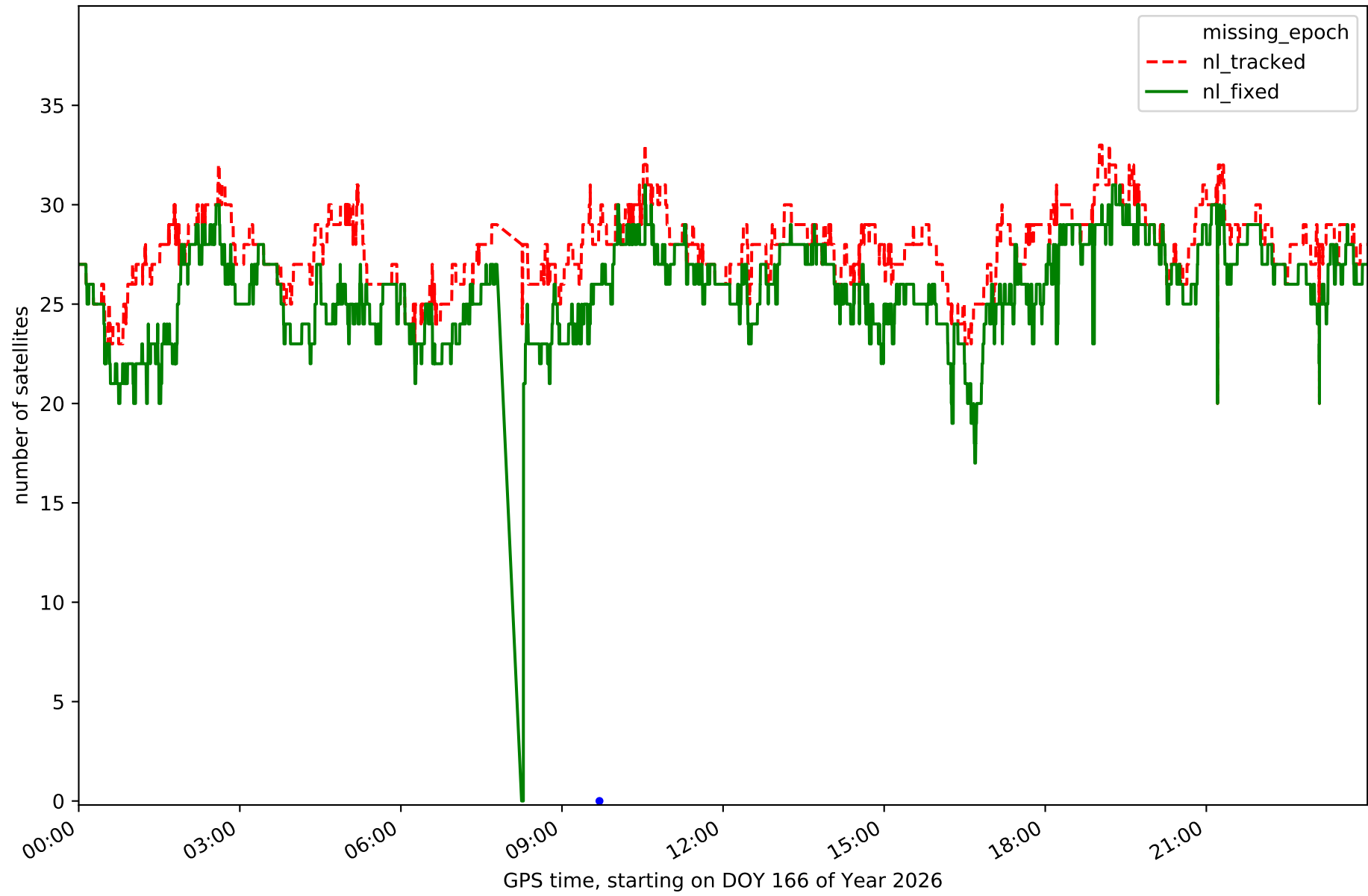

Station UTIE in network NT14

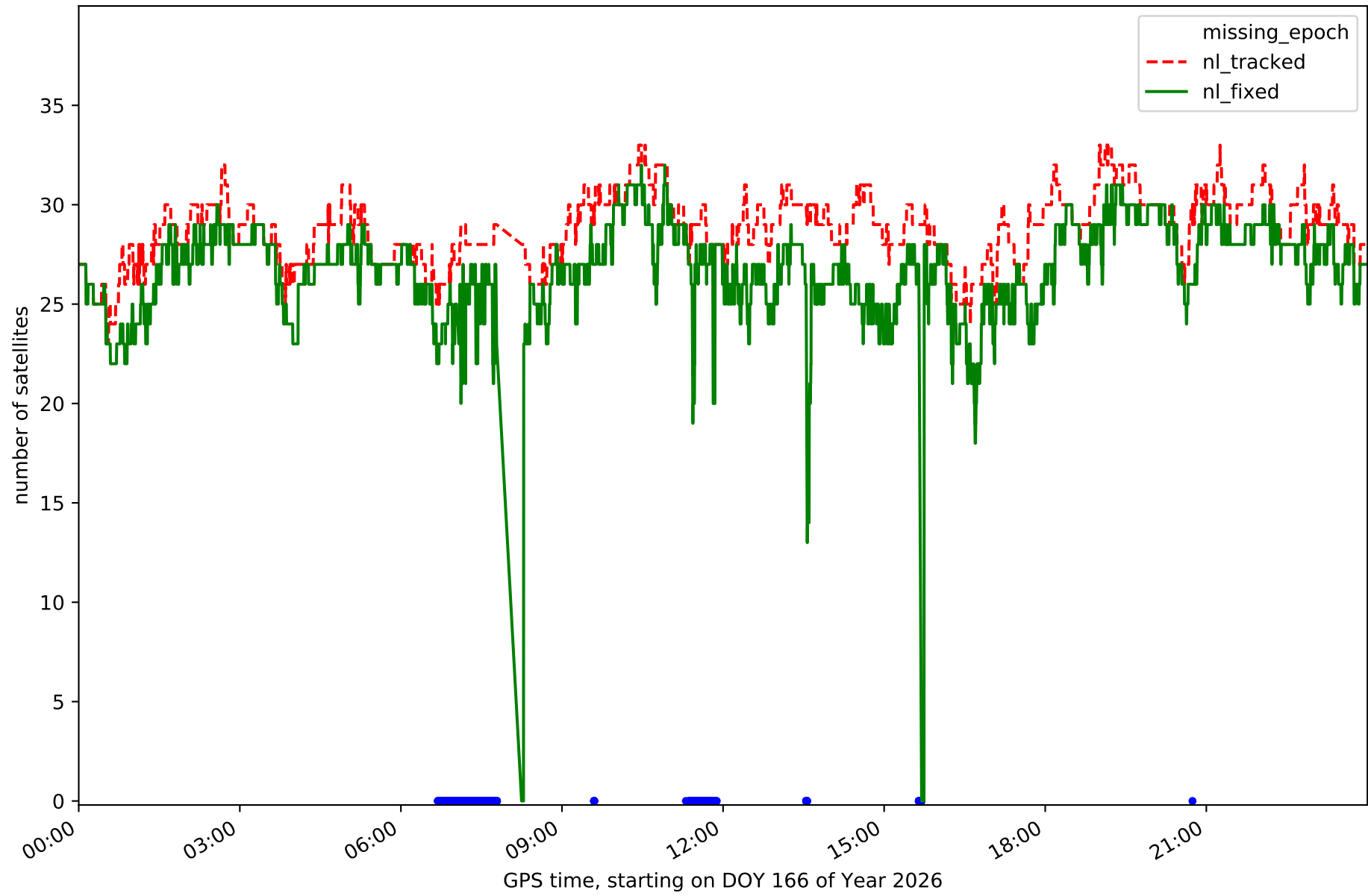

Station VALE in network NT14

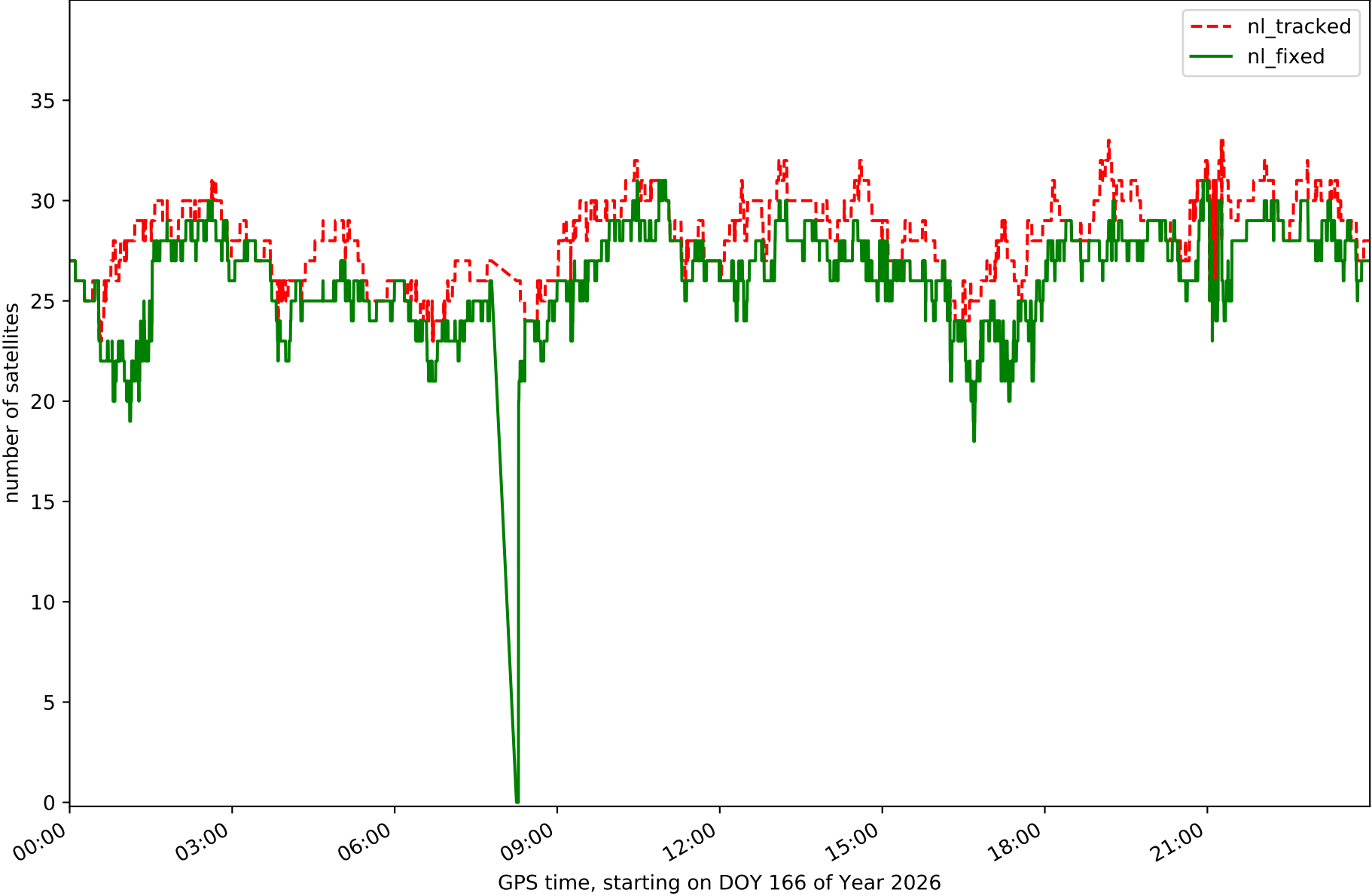

Station VJOI in network NT14

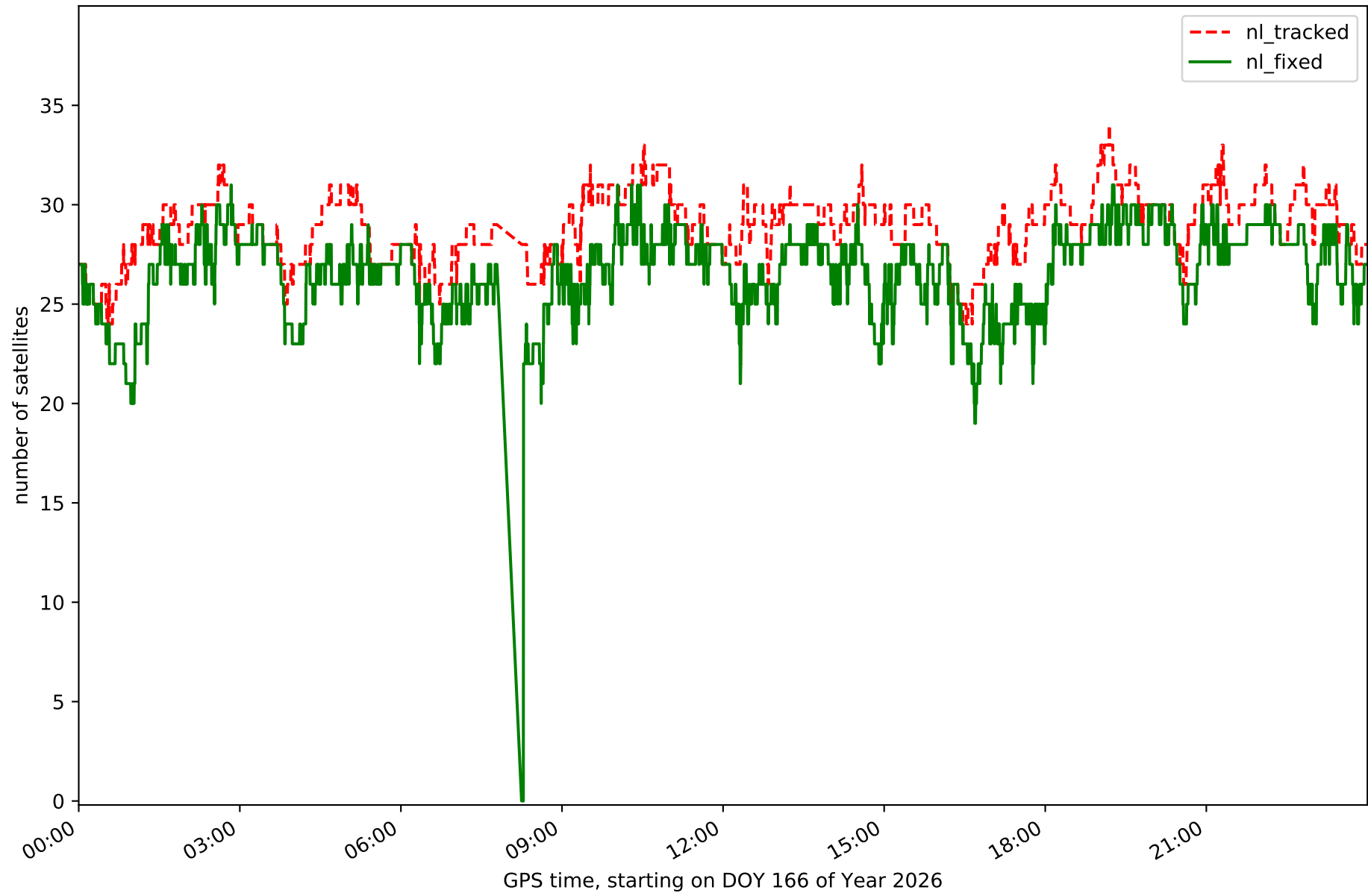

RefCheck for station ABAN in network NT14

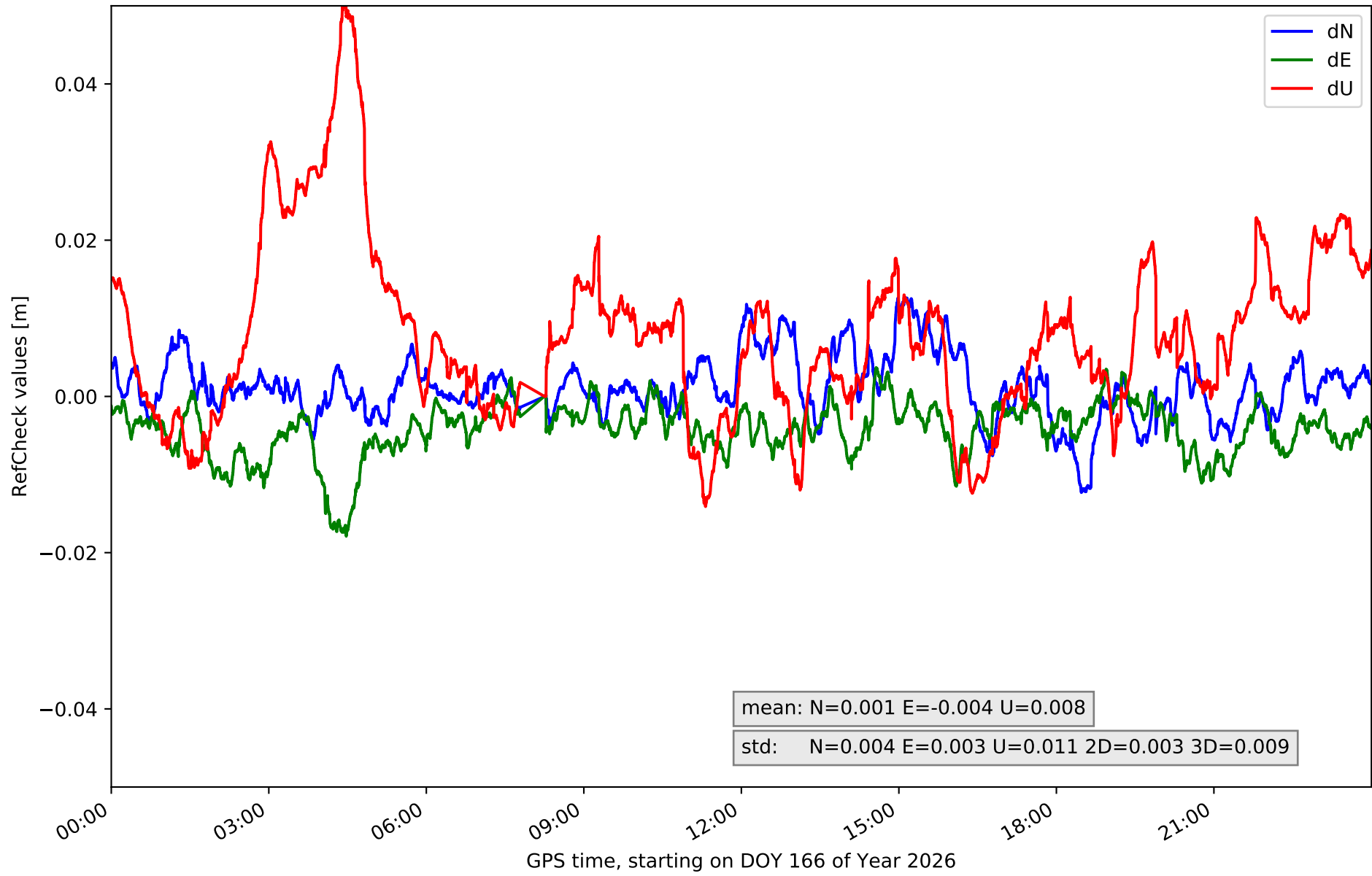

RefCheck for station AIO2 in network NT14

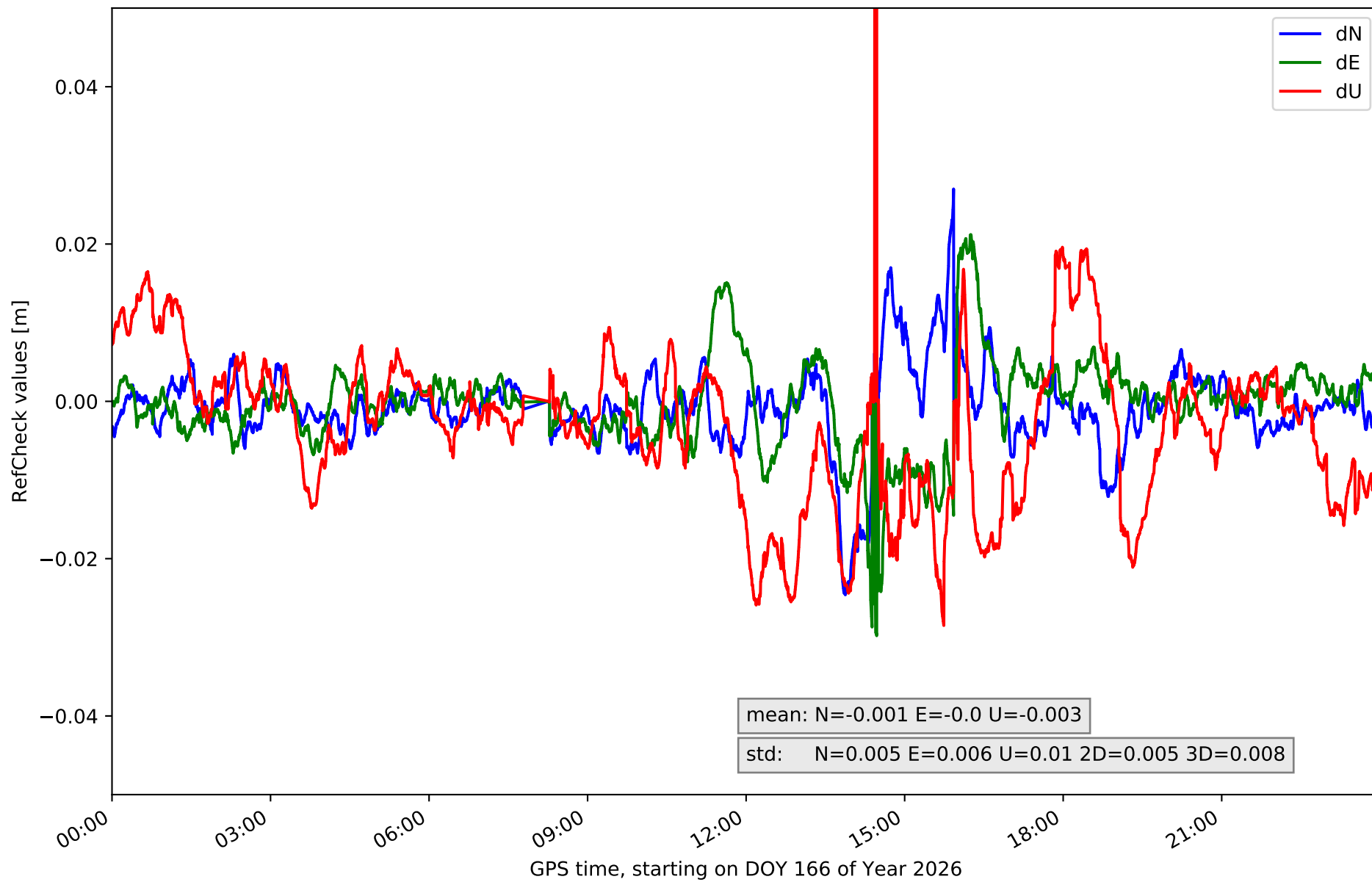

RefCheck for station ALAC in network NT14

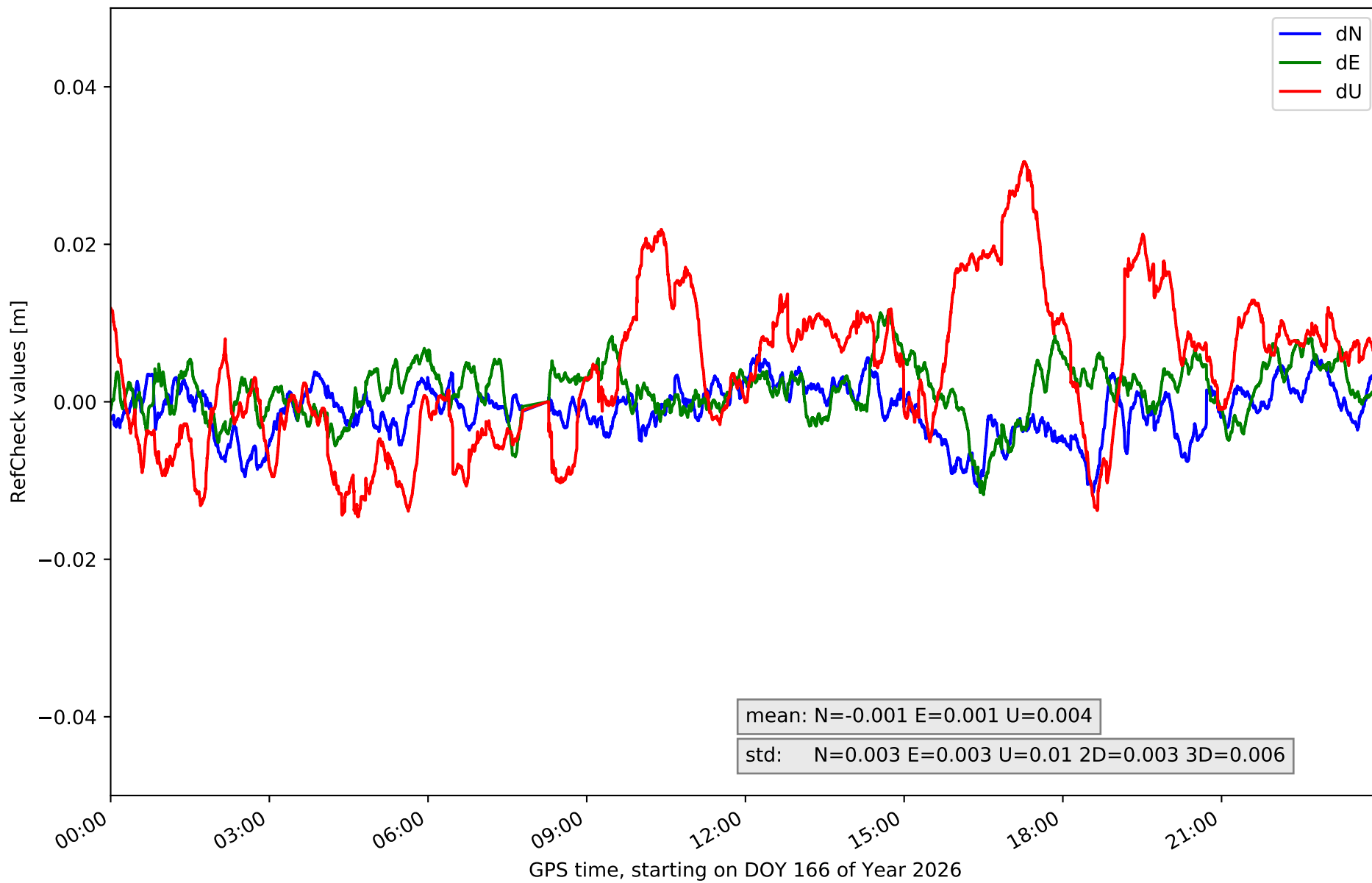

RefCheck for station ALCO in network NT14

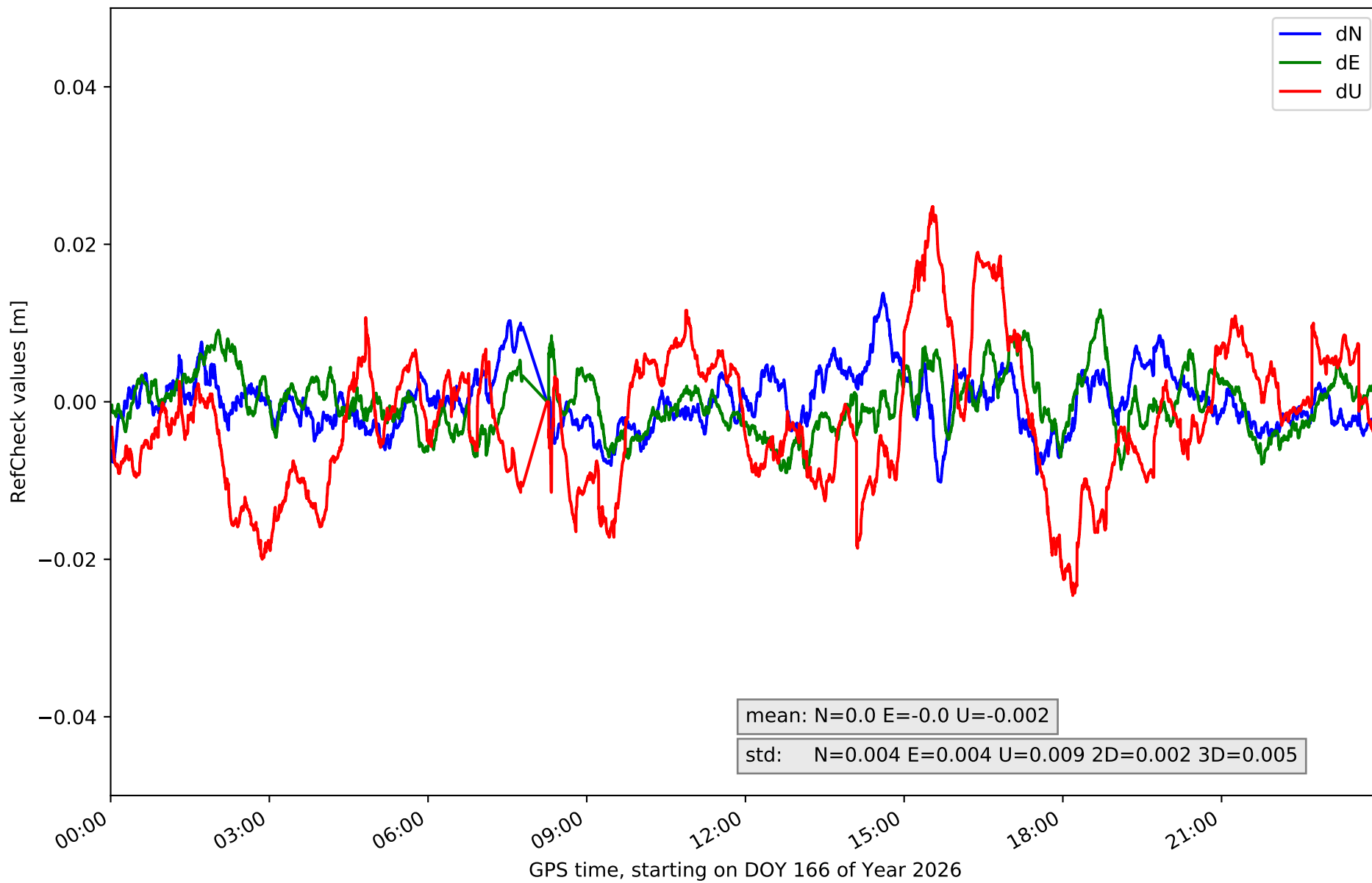

RefCheck for station BORR in network NT14

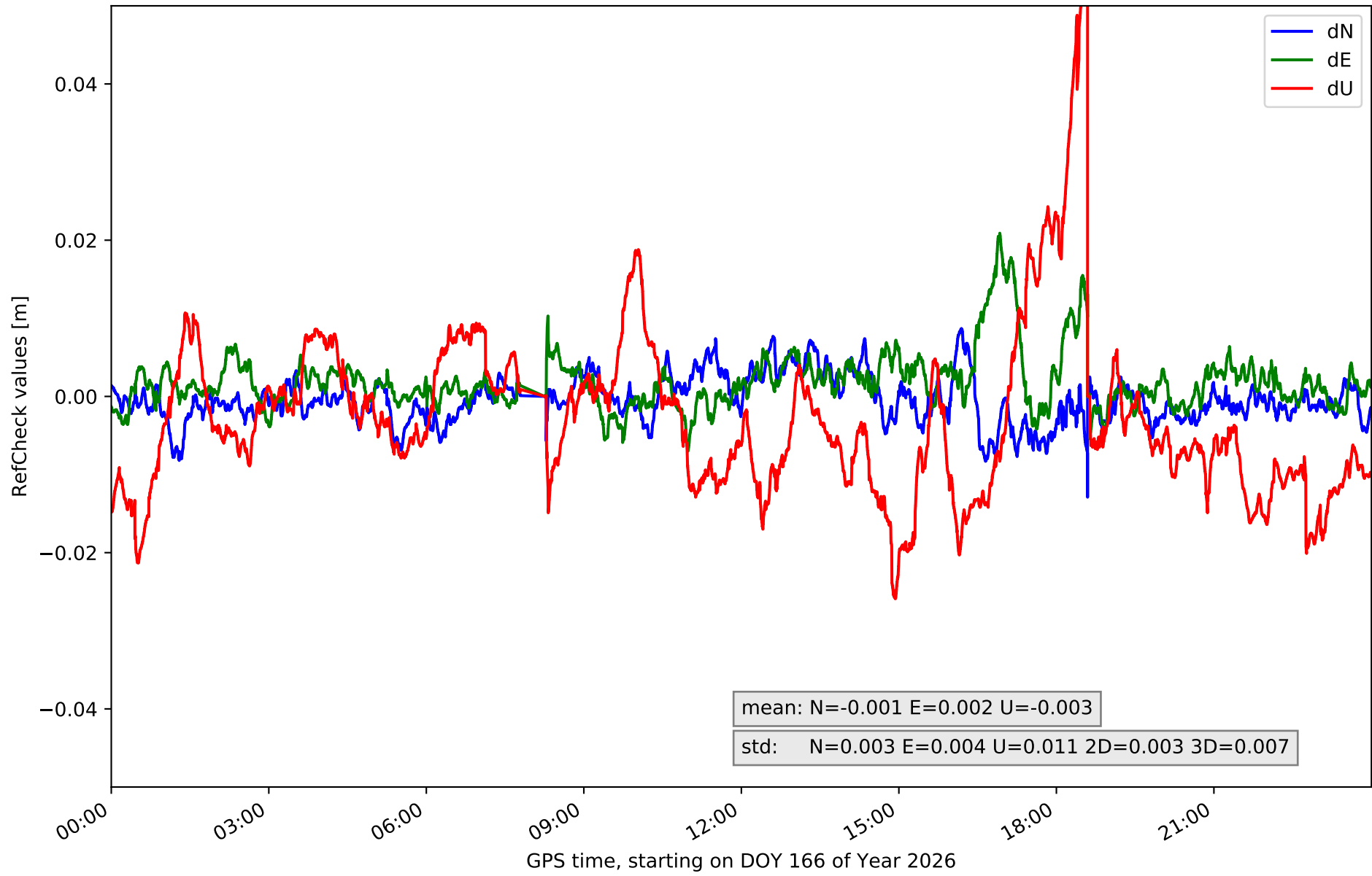

RefCheck for station DENI in network NT14

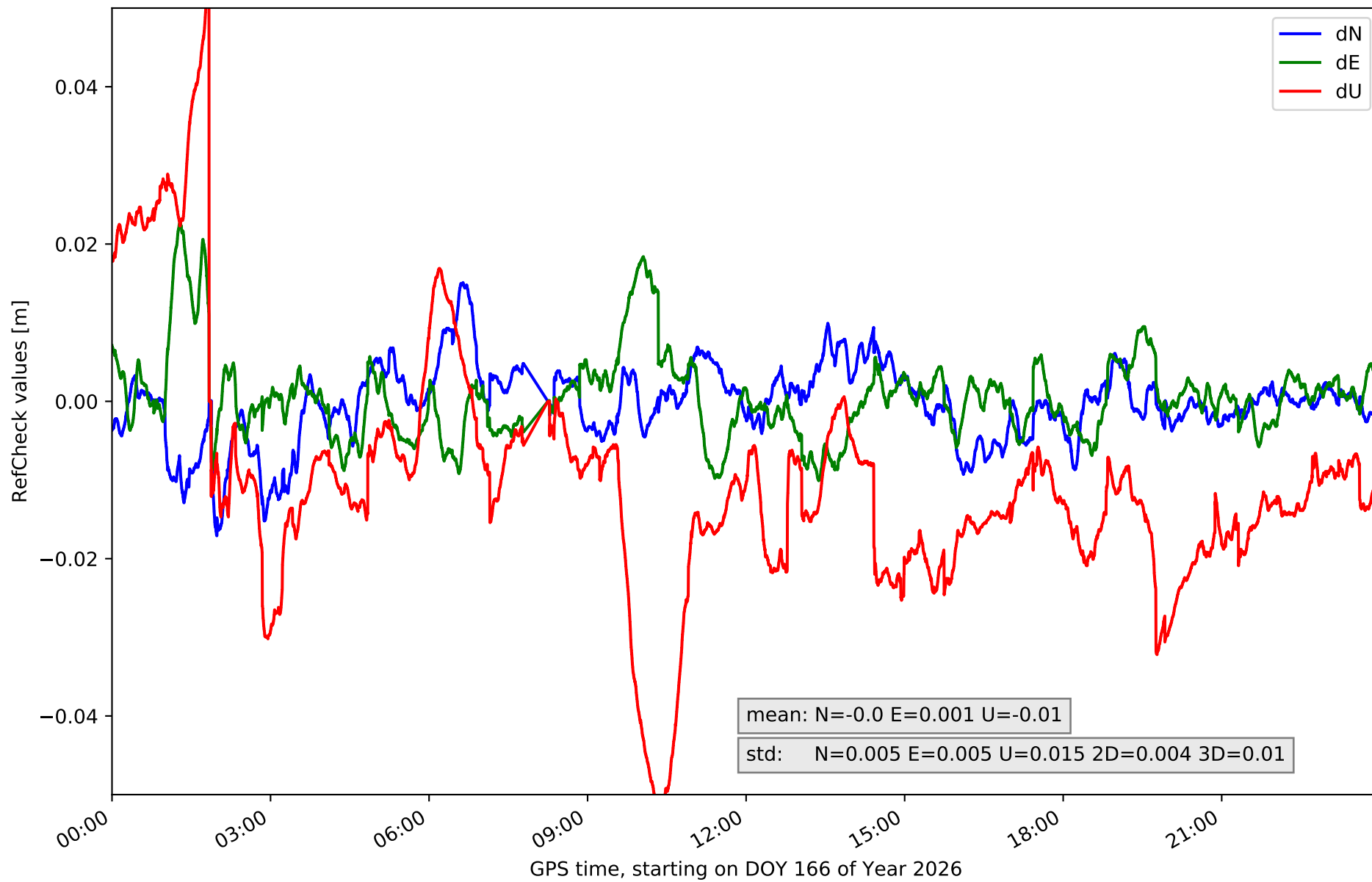

RefCheck for station IEJA in network NT14

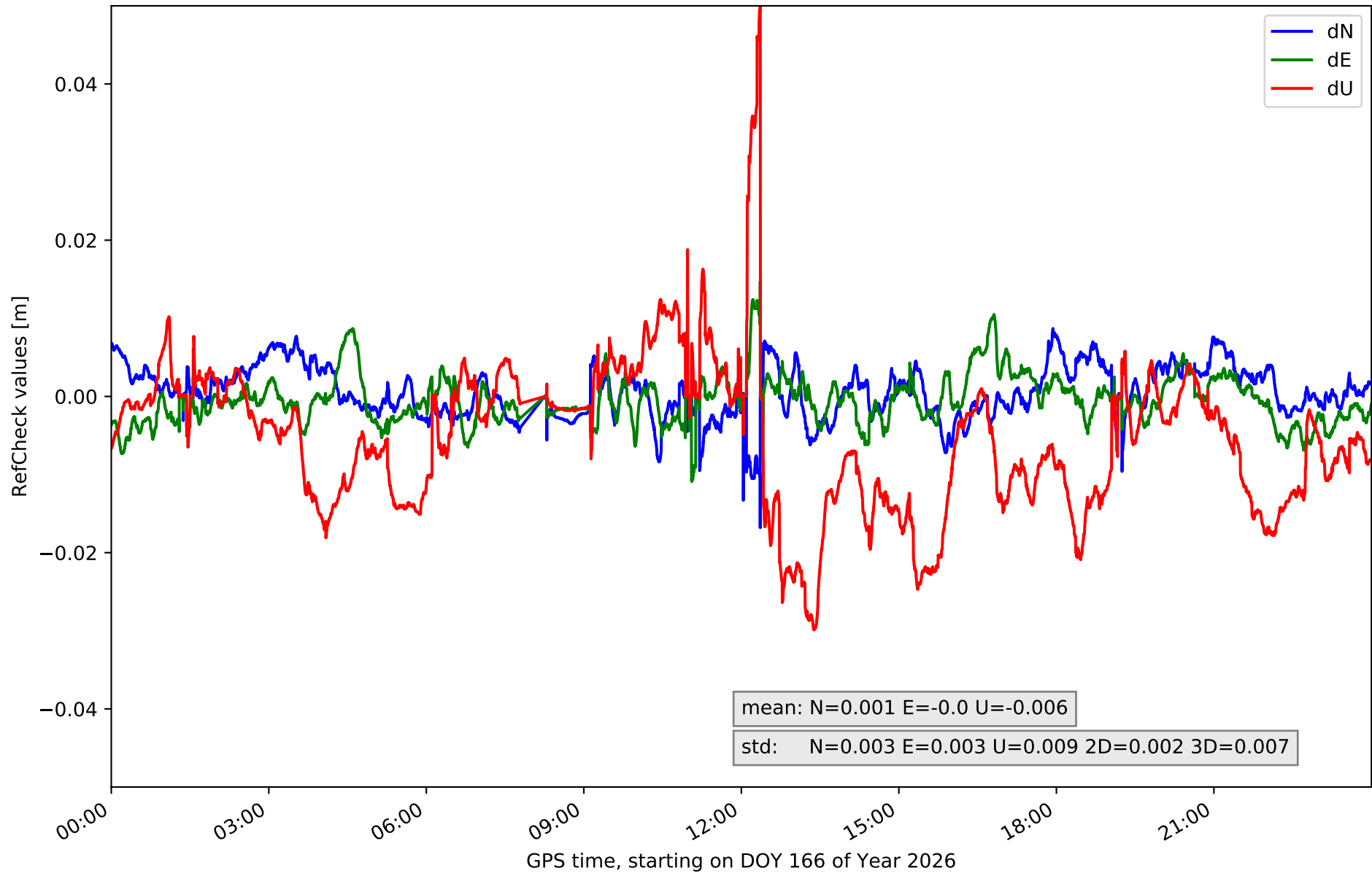

RefCheck for station PENI in network NT14

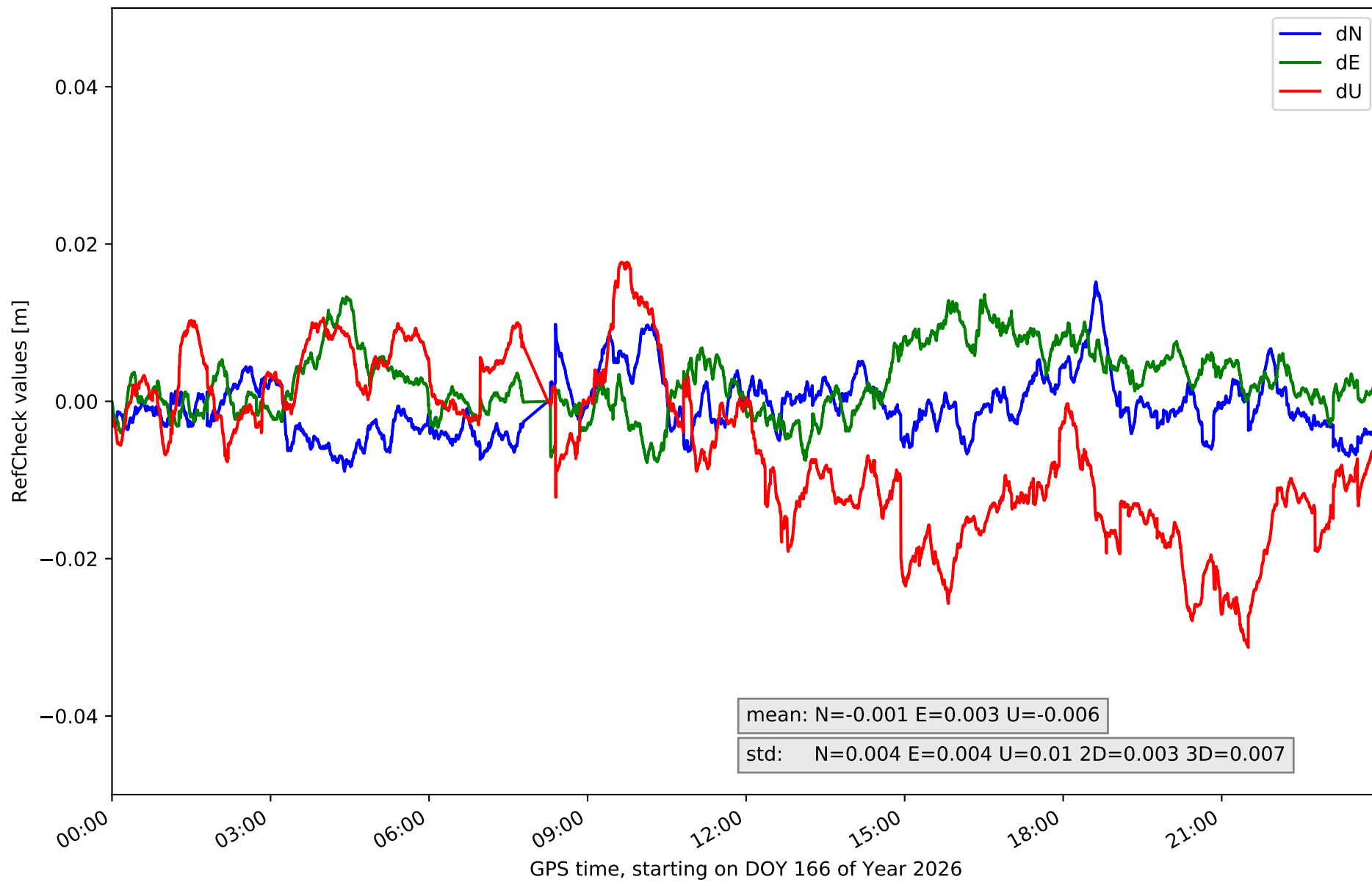

RefCheck for station SARR in network NT14

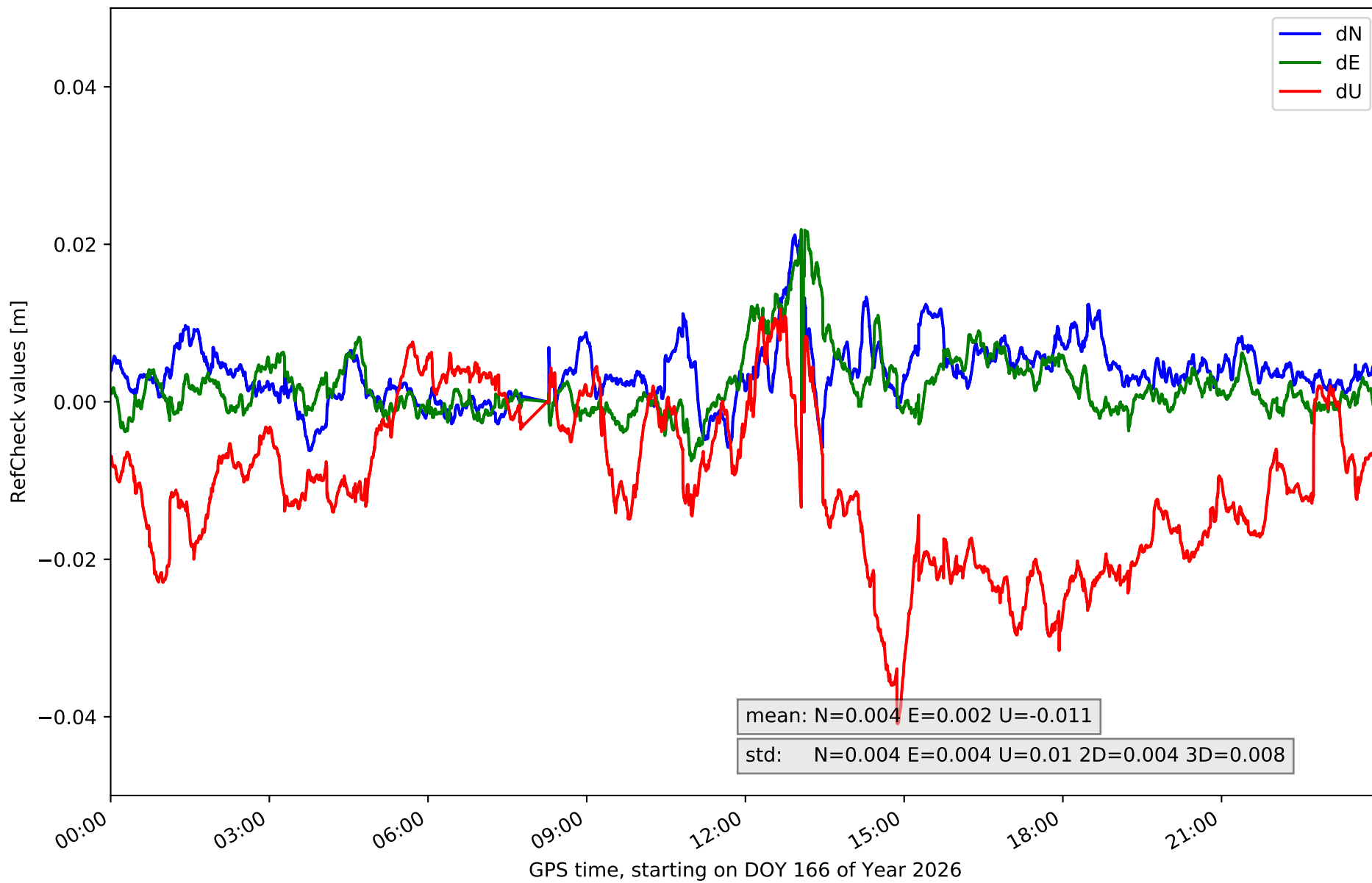

RefCheck for station TOR0 in network NT14

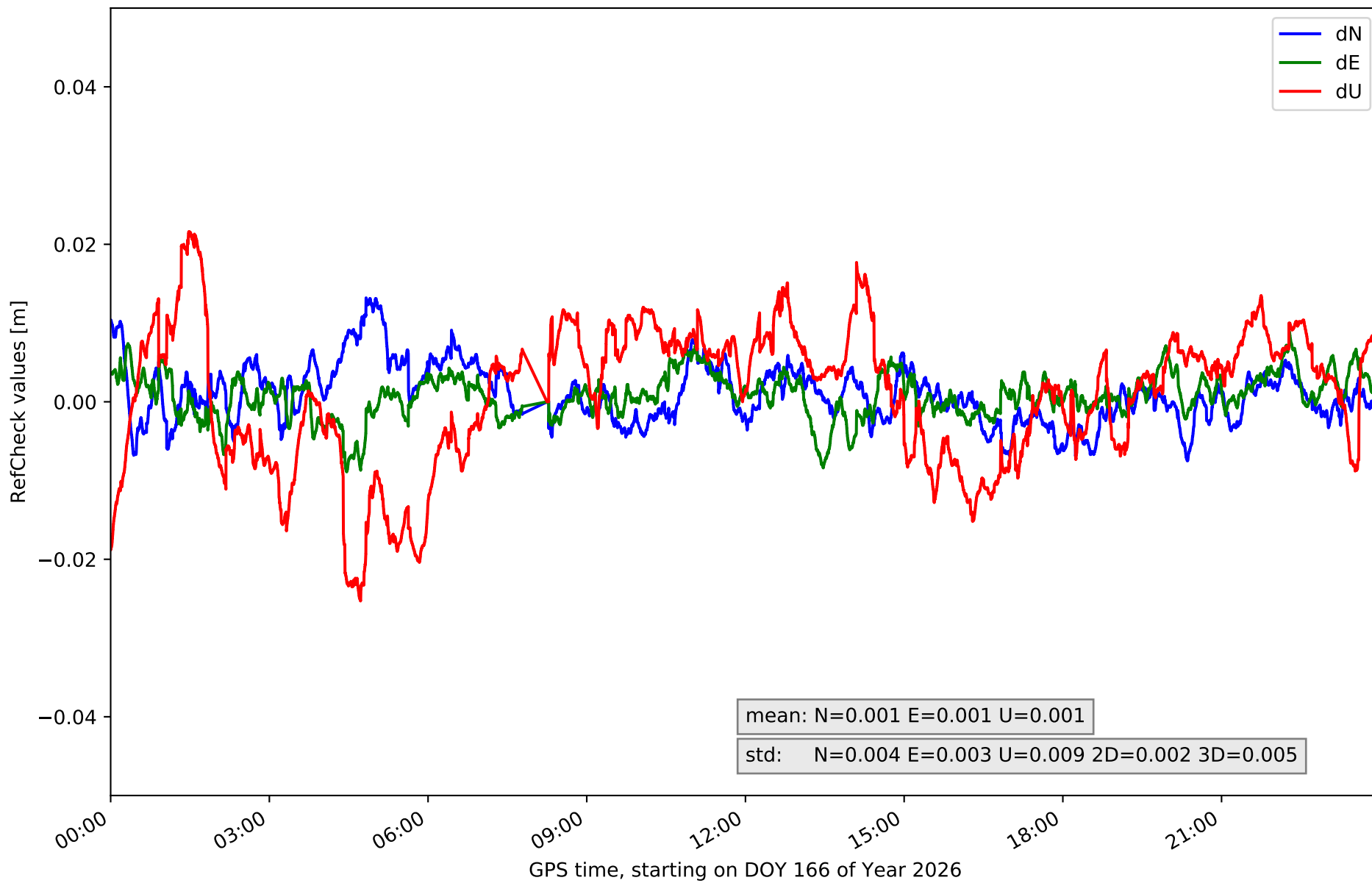

RefCheck for station UTIE in network NT14

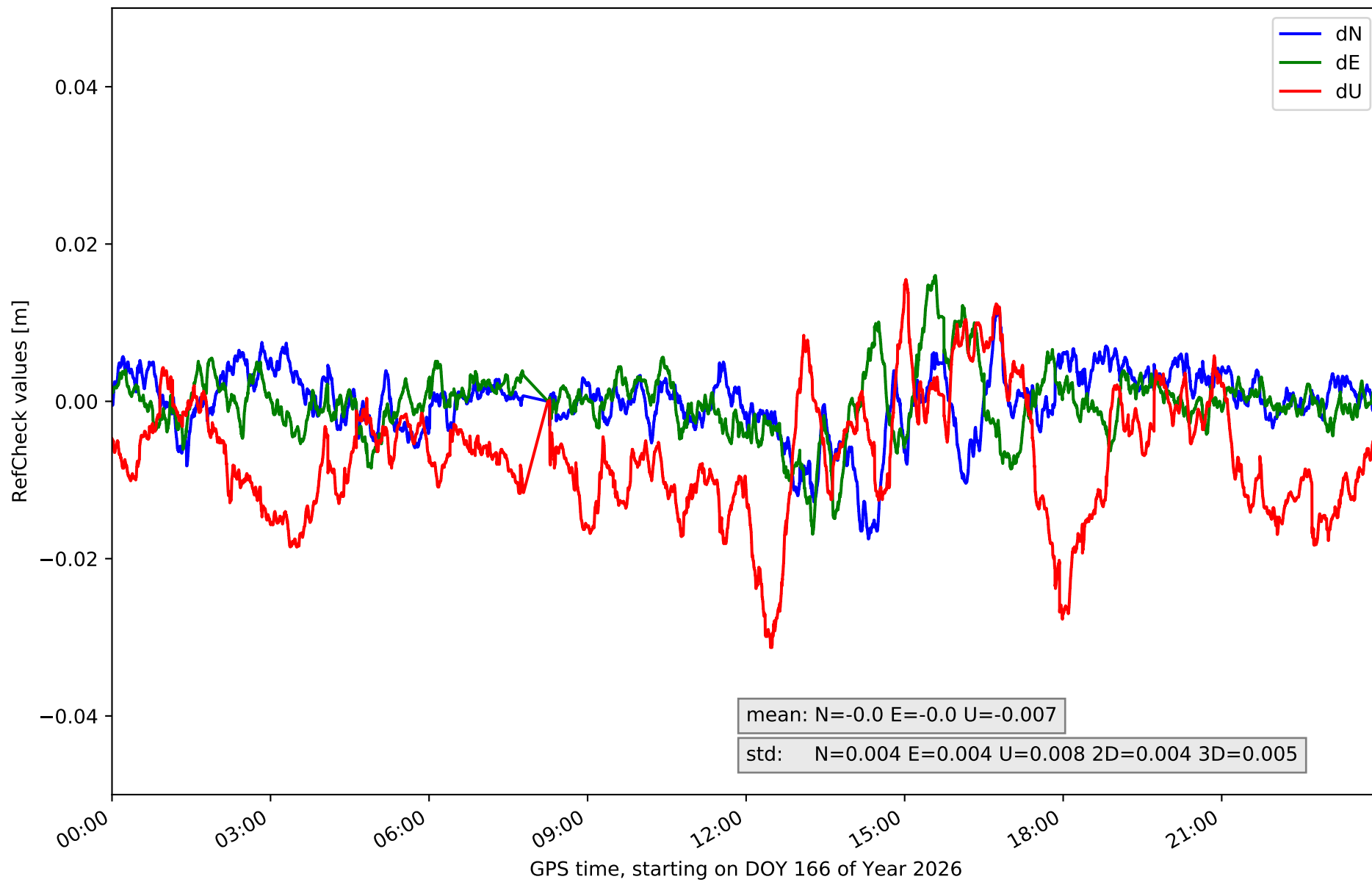

RefCheck for station VALE in network NT14

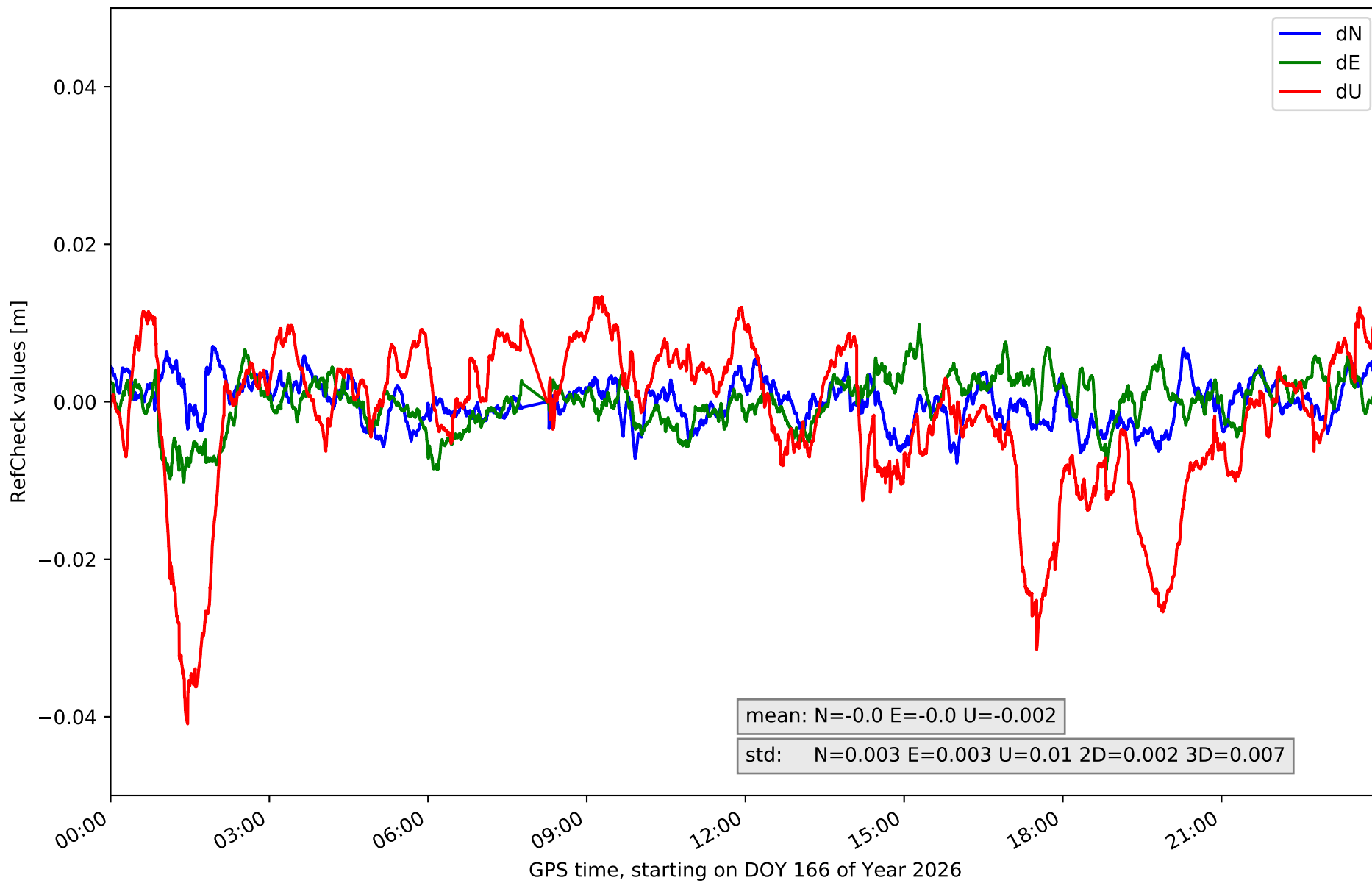

RefCheck for station VJOI in network NT14

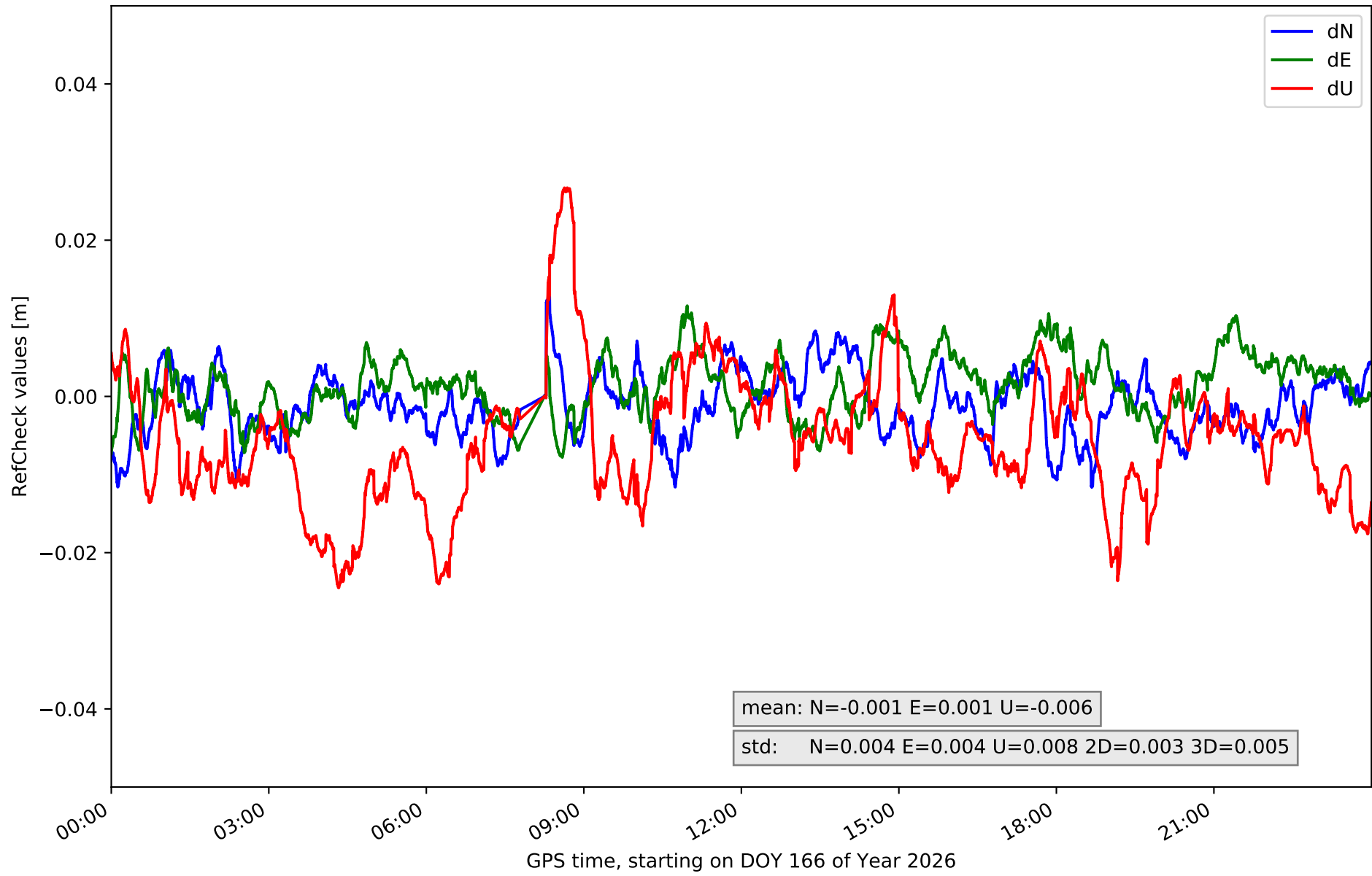

RefCheck values for network NT14

Station	Nmin	Nmax	Nstd	Emin	Emax	Estd	Umin	Umax	Ustd	std2D	std3D	#2D > 0.01	% 2D > 0.01	#3D > 0.02	% 3D > 0.02
ABAN	-0.012	0.013	0.004	-0.018	0.004	0.003	-0.014	0.051	0.011	0.003	0.009	11635	14.6	10744	13.5
AIO2	-0.025	0.027	0.005	-0.03	0.021	0.006	-0.029	0.06	0.01	0.005	0.008	11818	14.8	9699	12.2
ALAC	-0.011	0.006	0.003	-0.012	0.012	0.003	-0.015	0.03	0.01	0.003	0.006	2665	3.3	5849	7.3
ALCO	-0.01	0.014	0.004	-0.009	0.012	0.004	-0.025	0.025	0.009	0.002	0.005	2073	2.6	2215	2.8
BORR	-0.013	0.009	0.003	-0.007	0.021	0.004	-0.026	0.06	0.011	0.003	0.007	3826	4.8	4594	5.8
DENI	-0.017	0.015	0.005	-0.01	0.023	0.005	-0.053	0.06	0.015	0.004	0.01	11898	14.9	21474	27.0
IEJA	-0.017	0.009	0.003	-0.011	0.015	0.003	-0.03	0.074	0.009	0.002	0.007	1301	1.6	6108	7.7
PENI	-0.009	0.015	0.004	-0.008	0.014	0.004	-0.031	0.018	0.01	0.003	0.007	8159	10.2	10045	12.6
SARR	-0.006	0.021	0.004	-0.007	0.022	0.004	-0.041	0.012	0.01	0.004	0.008	9438	11.8	21252	26.7
TORO	-0.007	0.013	0.004	-0.009	0.009	0.003	-0.025	0.022	0.009	0.002	0.005	2939	3.7	2750	3.5
UTIE	-0.018	0.012	0.004	-0.017	0.016	0.004	-0.031	0.015	0.008	0.004	0.005	7975	10.0	3936	4.9
VALE	-0.008	0.007	0.003	-0.01	0.01	0.003	-0.041	0.013	0.01	0.002	0.007	482	0.6	6996	8.8
VJOI	-0.012	0.013	0.004	-0.008	0.012	0.004	-0.025	0.027	0.008	0.003	0.005	4131	5.2	4618	5.8
Mean	-0.013	0.013	0.004	-0.012	0.015	0.004	-0.03	0.036	0.01	0.003	0.007	6026.2	7.5	8483.1	10.7
Min/Max	-0.025	0.027	0.005	-0.03	0.023	0.006	-0.053	0.074	0.015	0.005	0.01	11898	14.9	21474	27.0

fixing statistic for network NT14

fixing percentage of	all GNSS	G	R	E	C
using threshold 0.3	94.4	94.3	94.5	95.5	93.3
considering satellites with dual-frequency fixed	91.9	91.9	91.9	93.3	90.5
considering all signals separately	91.8	92.0	91.9	93.4	88.6