

summary for network NET2

timeperiod chosen: from 2026-06-15-00:00:00 until 2026-06-15-23:59:59

average update rate (durations larger than 15 seconds considered as observation gap): 1.2 seconds

average fixing percentage with threshold set to 0.3: 94.3 percent

stations available: 17 of 17

station information:

station BADI:	antenna: TRM159900.00	SCIS	receiver: TRIMBLE NETR9	height: 250.001
station BEJR:	antenna: TRM59900.00	SCIS	receiver: TRIMBLE NETR9	height: 1095.131
station CACE:	antenna: LEIAR20	LEIM	receiver: LEICA GR50	height: 436.555
station CATU:	antenna: LEIAR20	LEIM	receiver: LEICA GR50	height: 538.726
station CORI:	antenna: LEIAR20	LEIM	receiver: LEICA GR50	height: 298.517
station HERR:	antenna: LEIAR20	LEIM	receiver: LEICA GR50	height: 478.961
station JERE:	antenna: LEIAR20	LEIM	receiver: LEICA GR50	height: 502.044
station LLER:	antenna: LEIAR20	LEIM	receiver: LEICA GR50	height: 697.642
station MEDA:	antenna: TPSCR.G5	TPSH	receiver: TPS NET-G5	height: 289.938
station NAVA:	antenna: LEIAR20	LEIM	receiver: LEICA GR50	height: 351.591
station ONOR:	antenna: TRM59900.00	SCIS	receiver: TRIMBLE NETR9	height: 849.376
station POZO:	antenna: GPPNULLANTENNA	NONE	receiver: LEICA GR50	height: 736.049
station SPAB:	antenna: TPSCR.G5	TPSH	receiver: LEICA GR50	height: 1006.14
station TALR:	antenna: TRM57971.00	TZGD	receiver: TRIMBLE NETR9	height: 498.984
station TRUJ:	antenna: TPSCR.G5	TPSH	receiver: TPS NET-G5	height: 555.566
station VALC:	antenna: TRM159900.00	SCIS	receiver: TRIMBLE NETR9	height: 529.974
station ZFRA:	antenna: LEIAR25.R3	LEIT	receiver: LEICA GR25	height: 587.476

Processing rate in network NET2

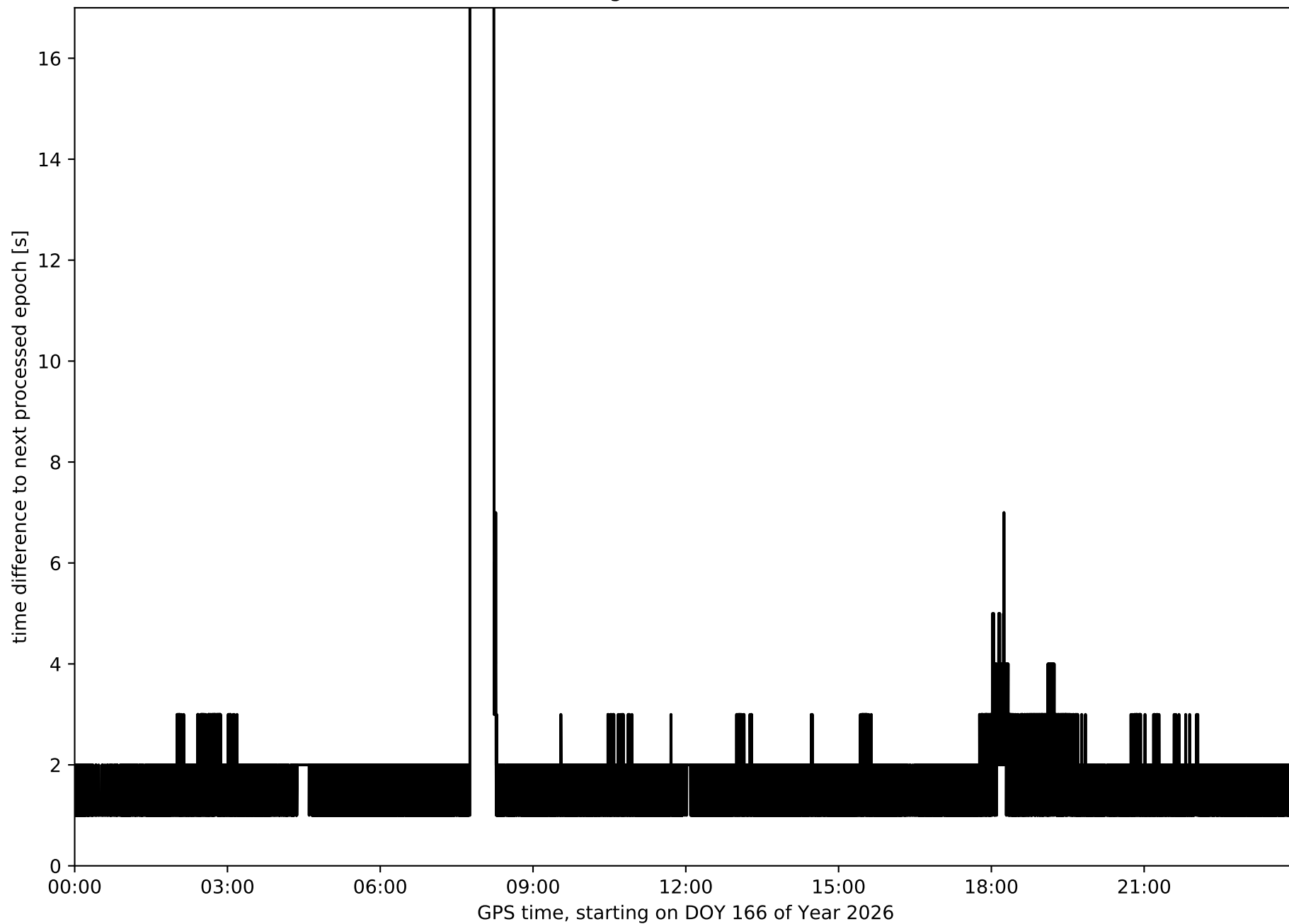

Histogram of the processing rate in network NET2 (durations larger 15 seconds neglected)

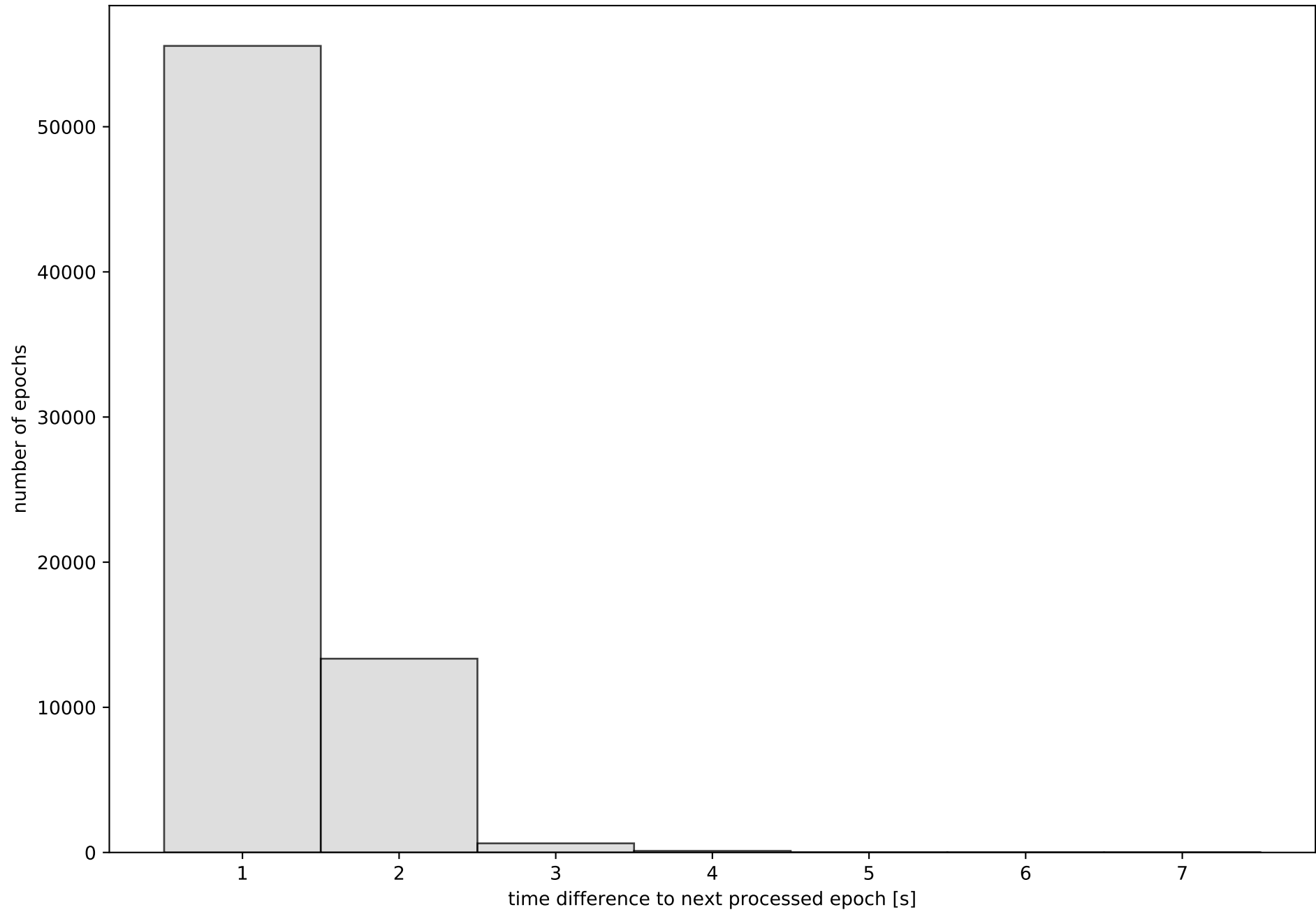

Network NET2 with threshold set to 0.3

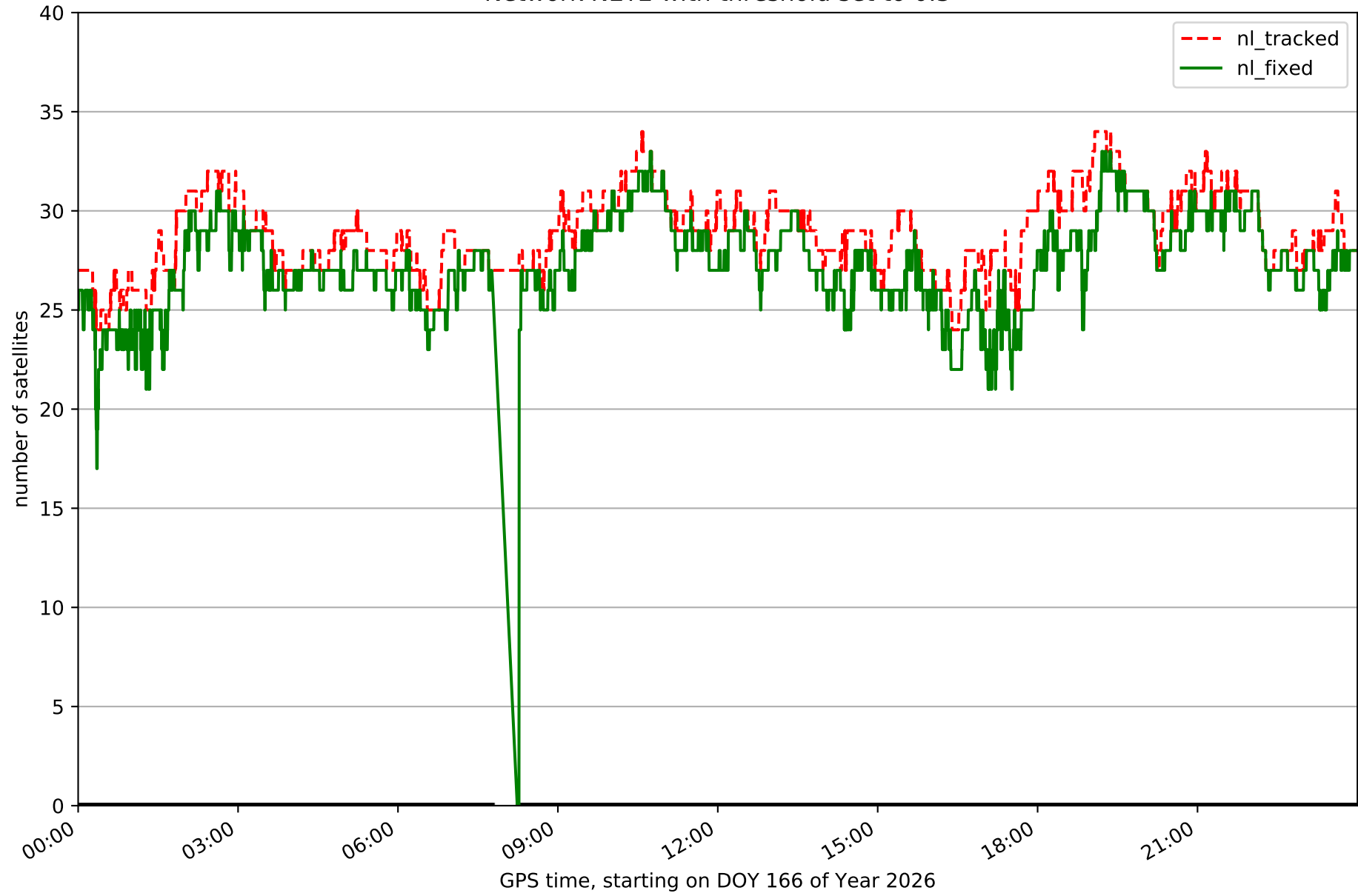

Fixing percentage of satellites in network NET2 with threshold set to 0.3

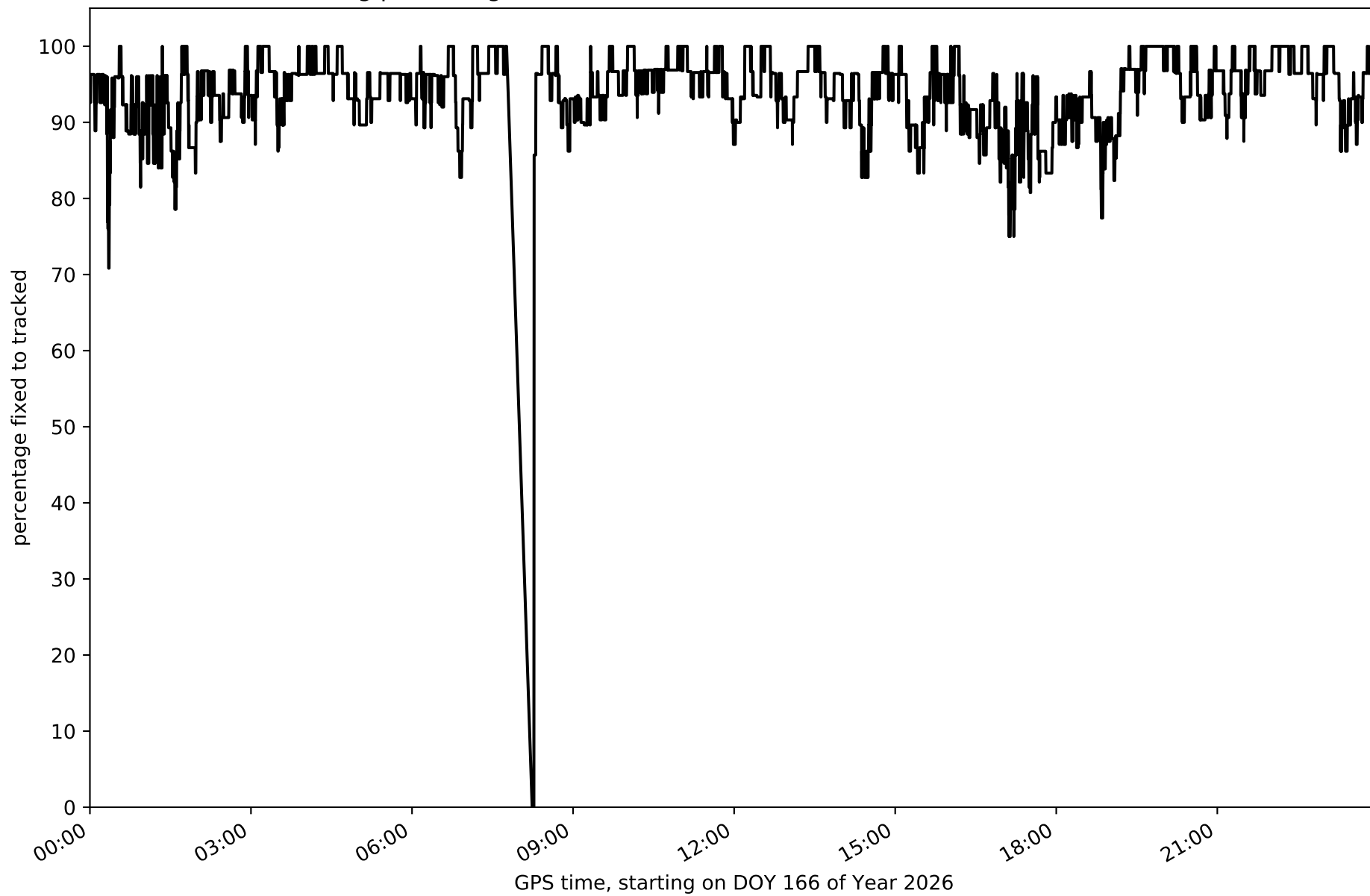

Network NET2 - only GPS with threshold set to 0.3

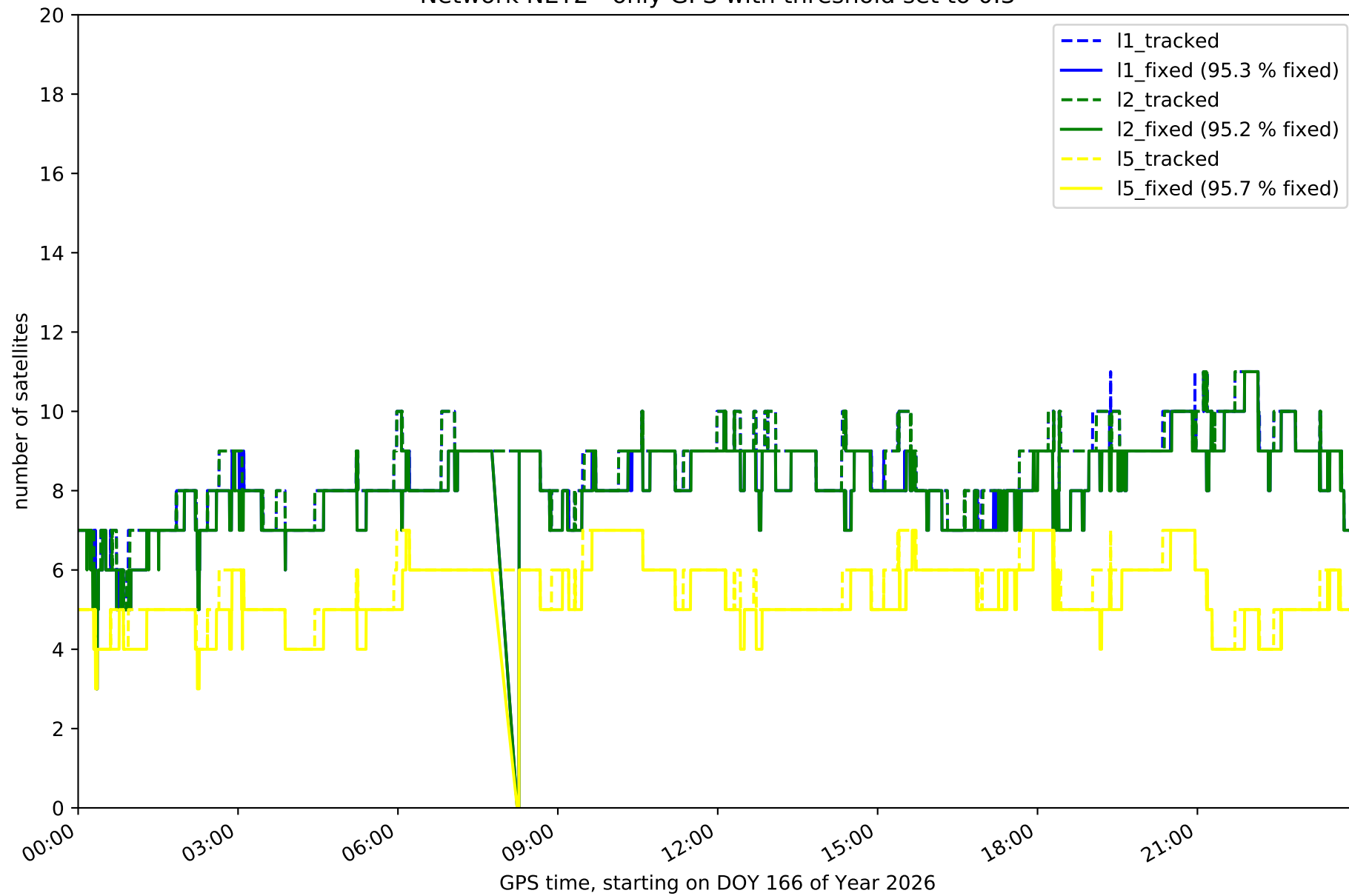

Network NET2 - only GLONASS with threshold set to 0.3

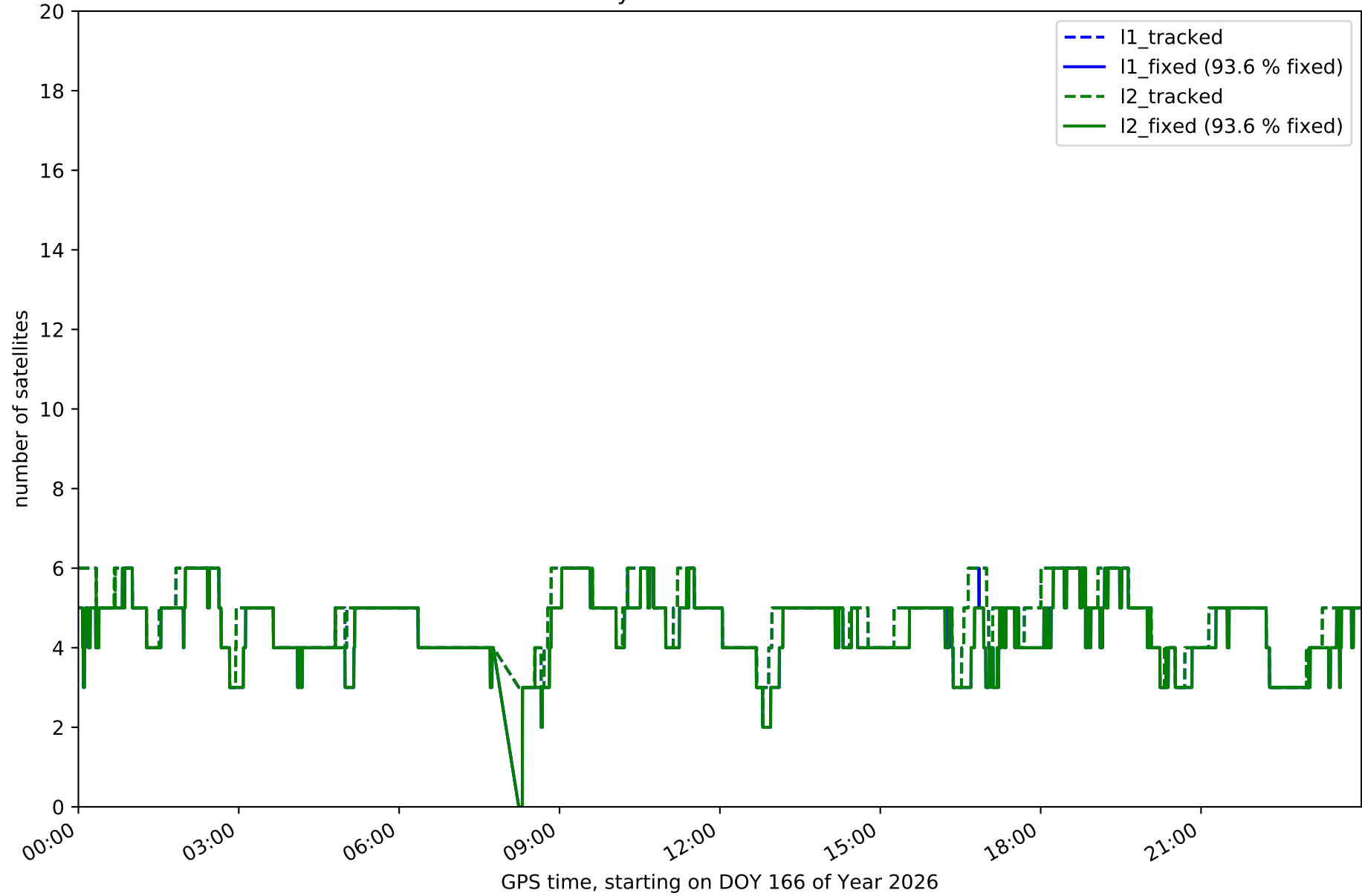

Network NET2 - only BDS with threshold set to 0.3

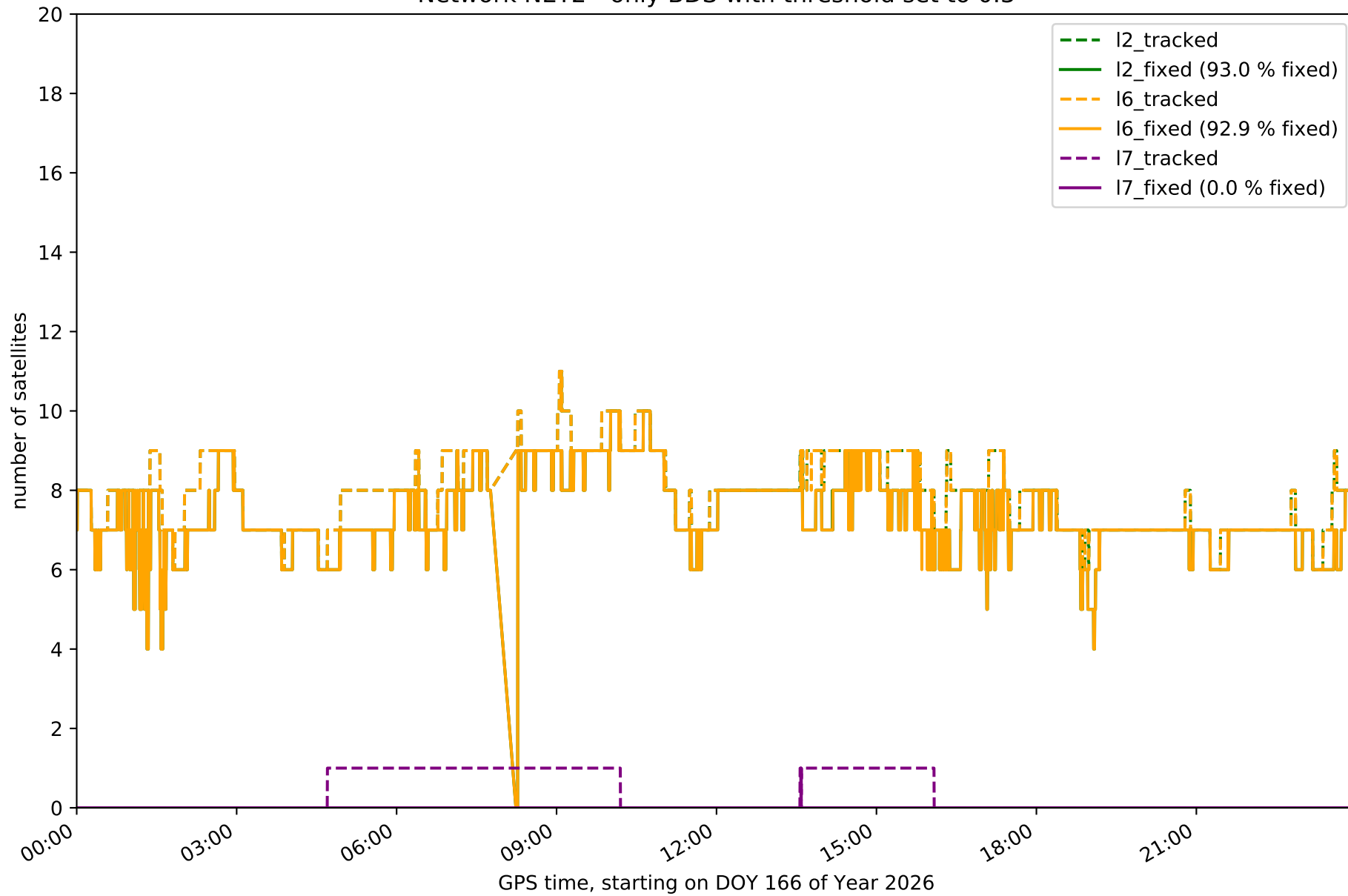

Network NET2 - only Galileo with threshold set to 0.3

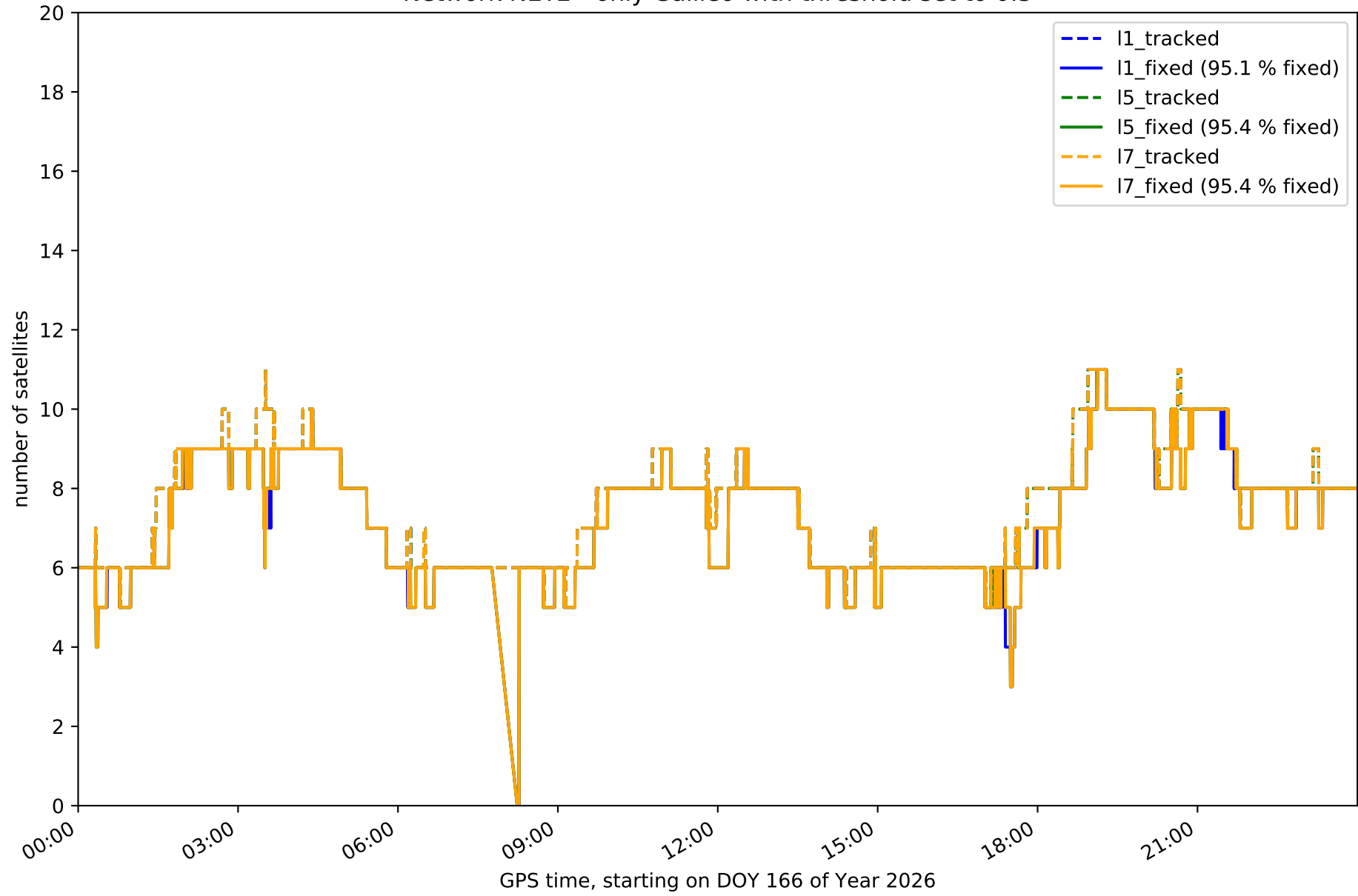

Station BADI in network NET2

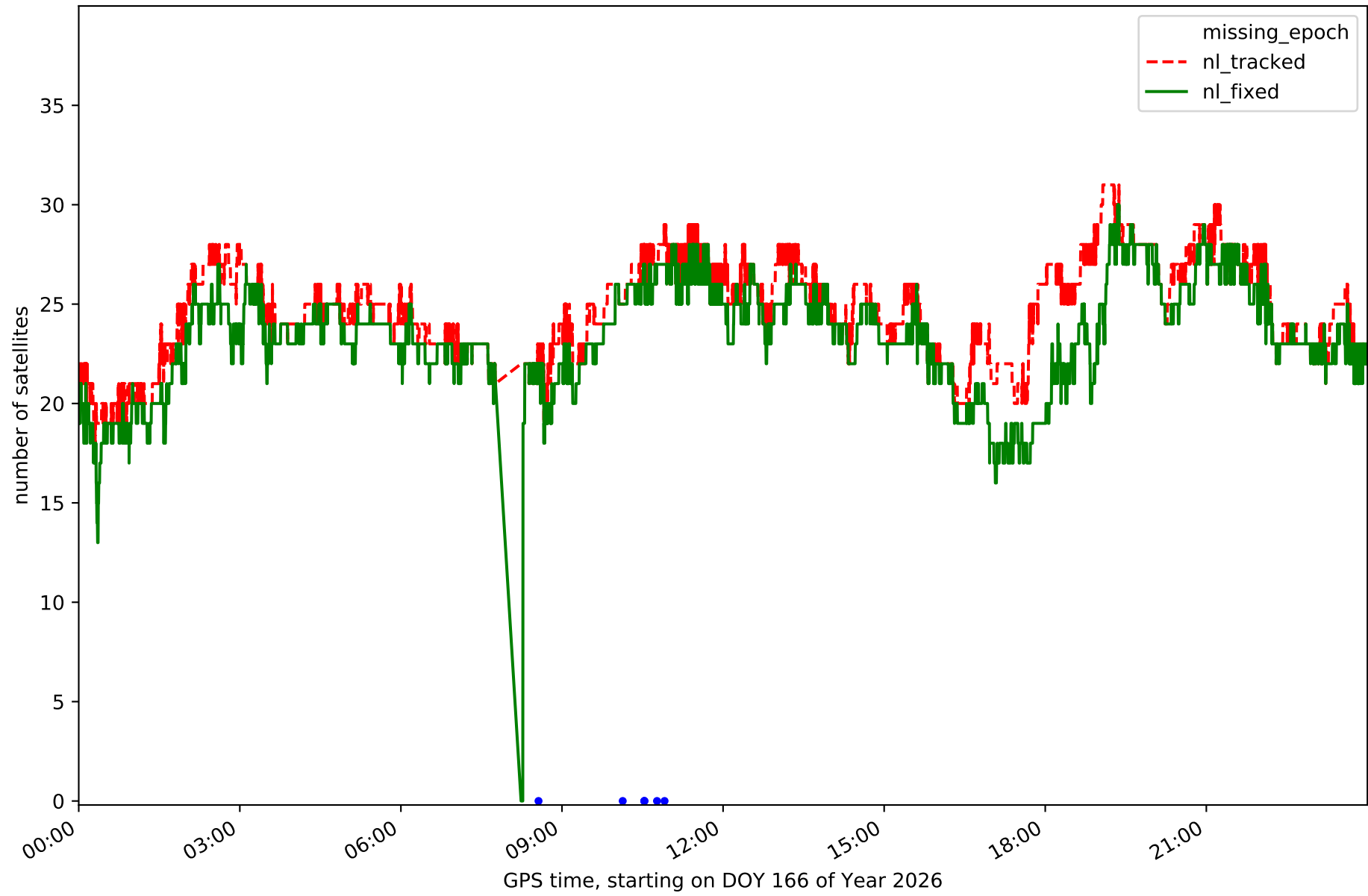

Station BEJR in network NET2

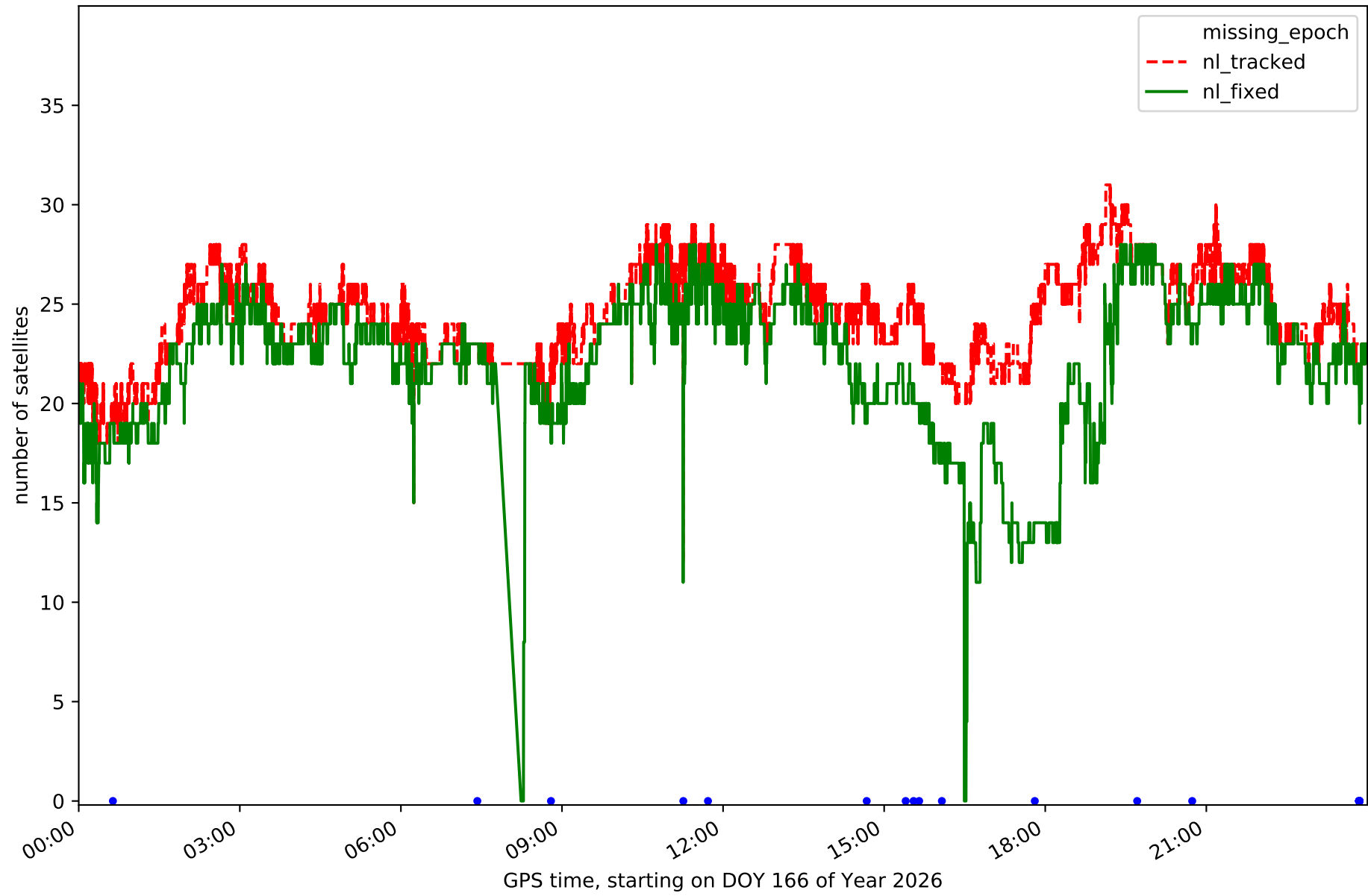

Station CACE in network NET2

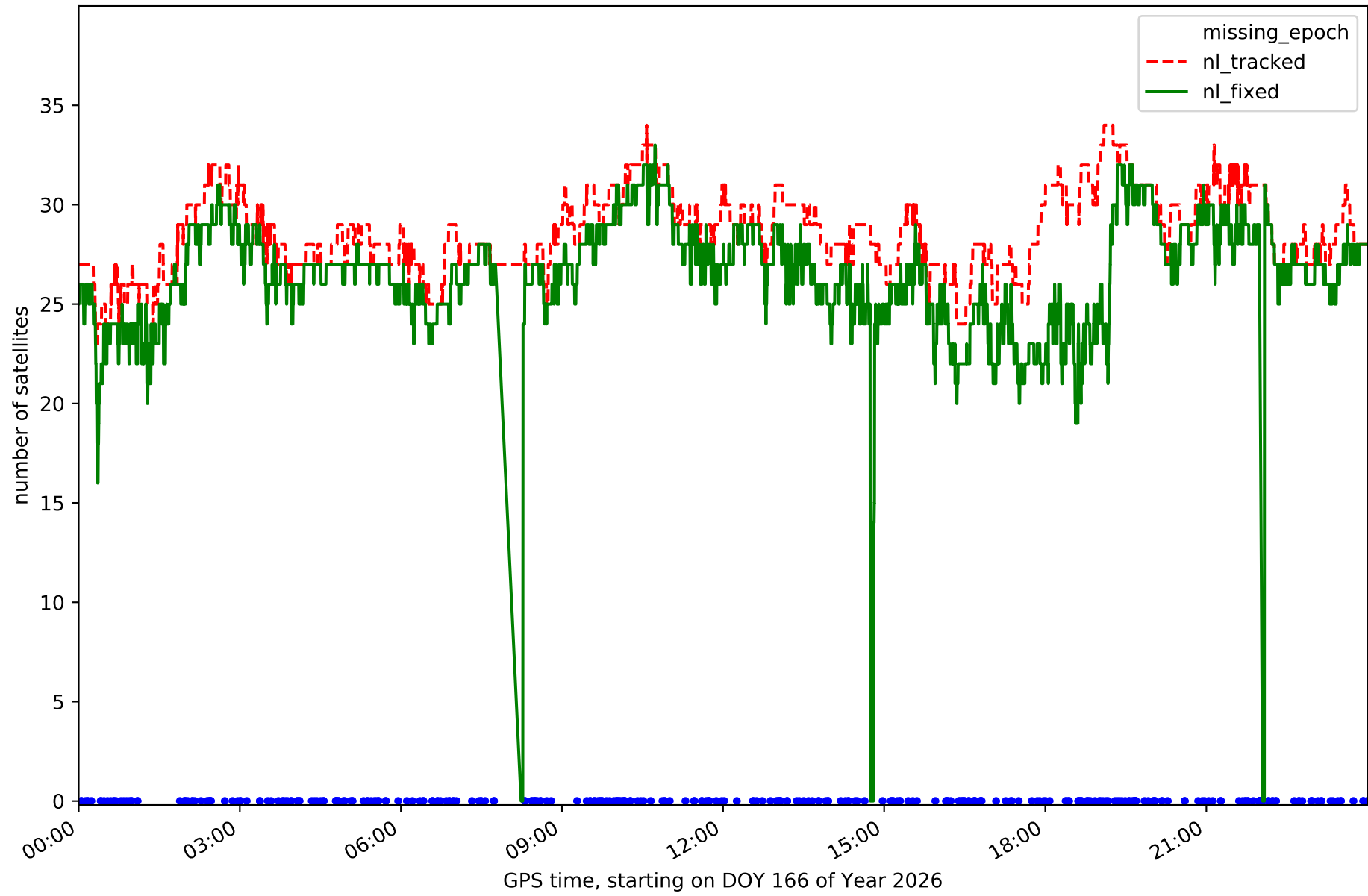

Station CATU in network NET2

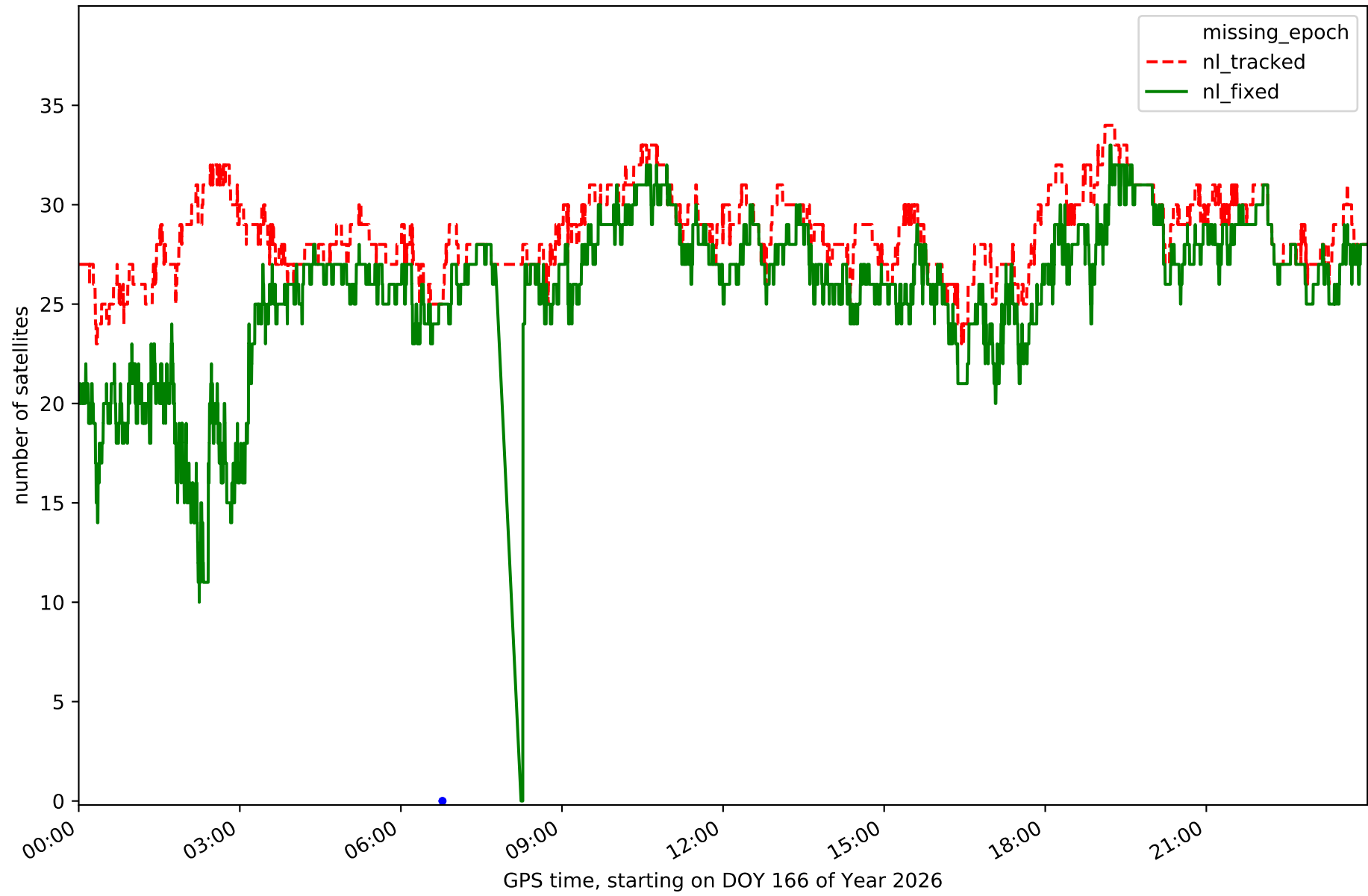

Station CORI in network NET2

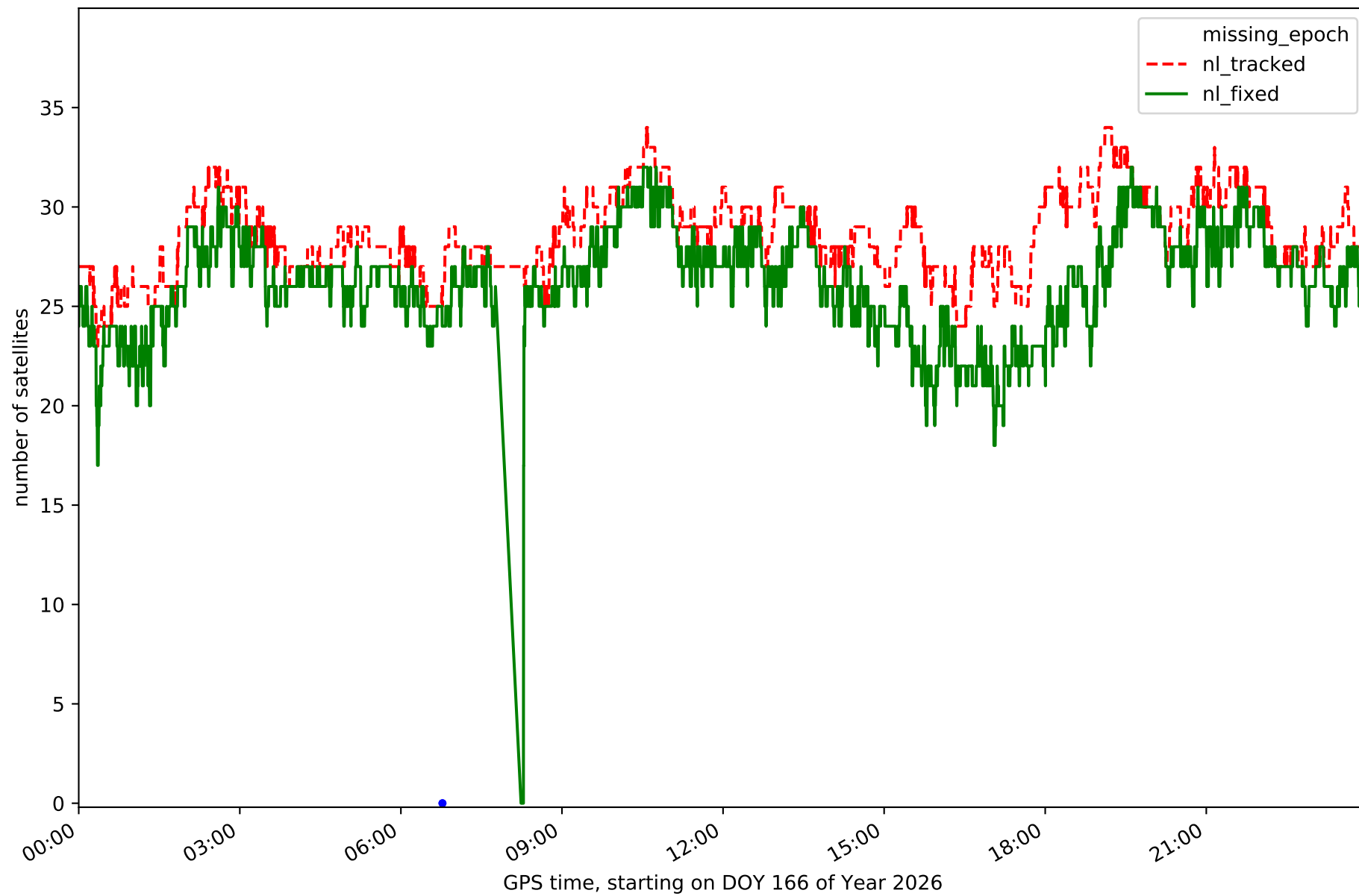

Station HERR in network NET2

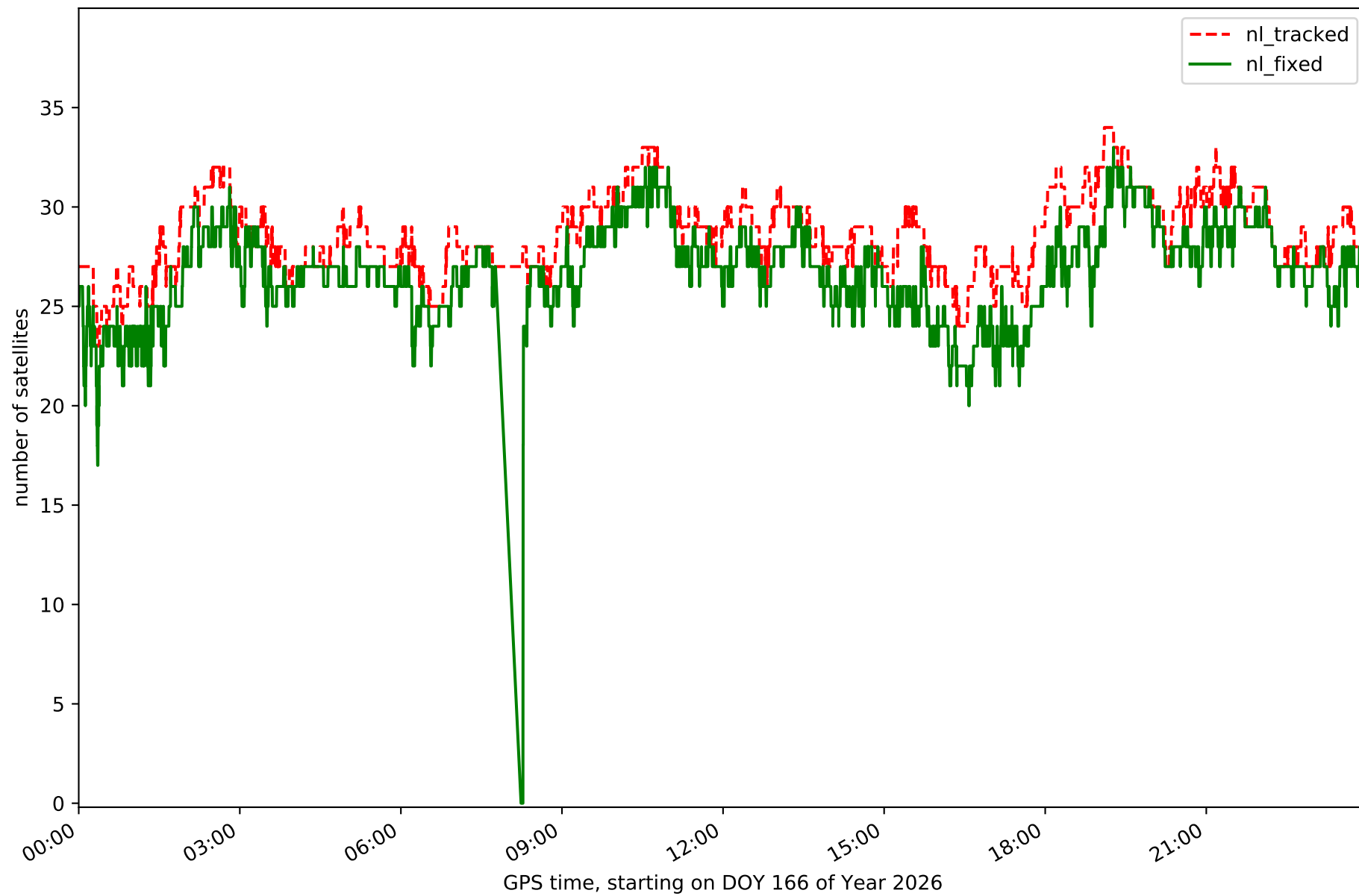

Station JERE in network NET2

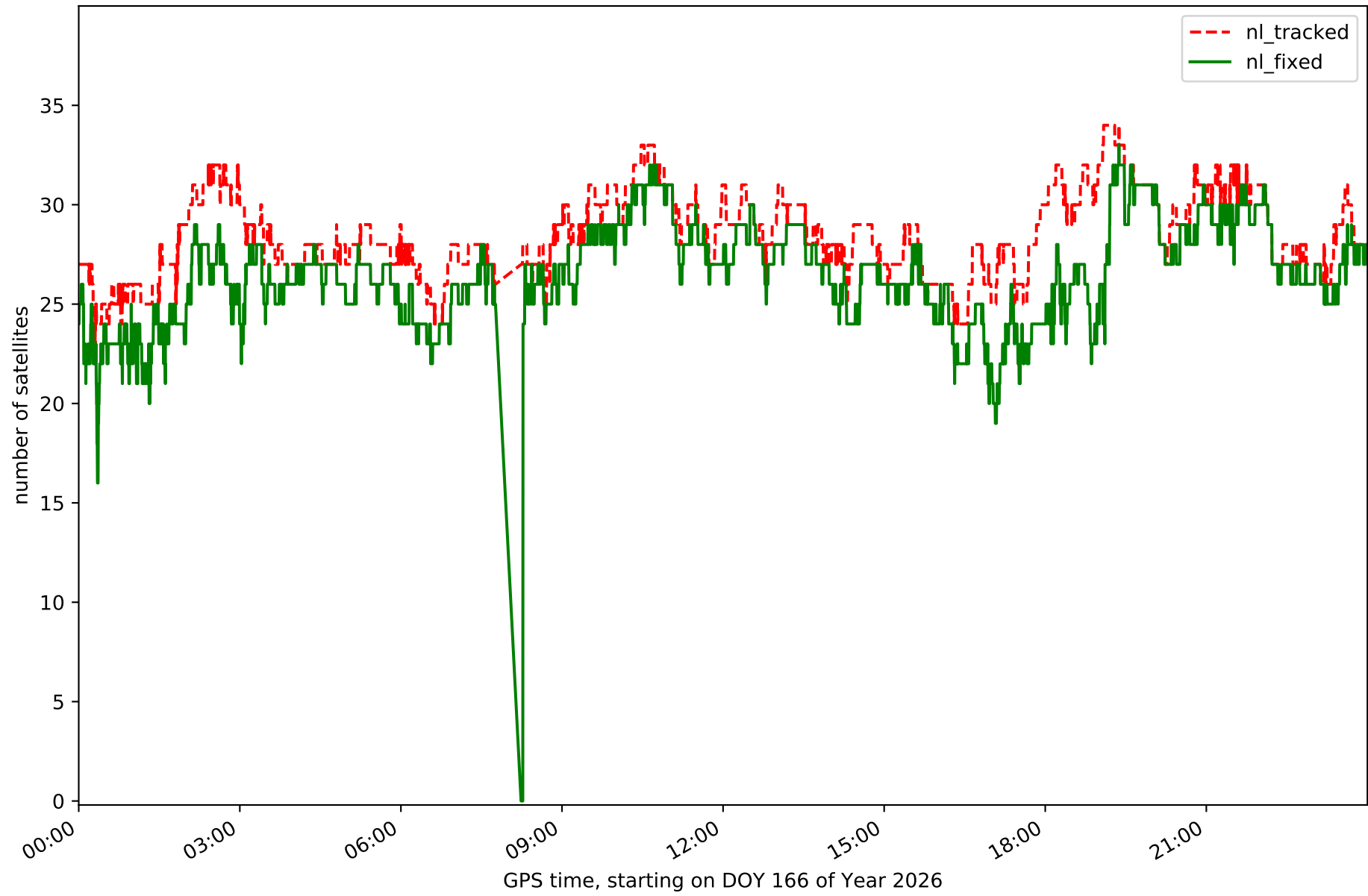

Station LLER in network NET2

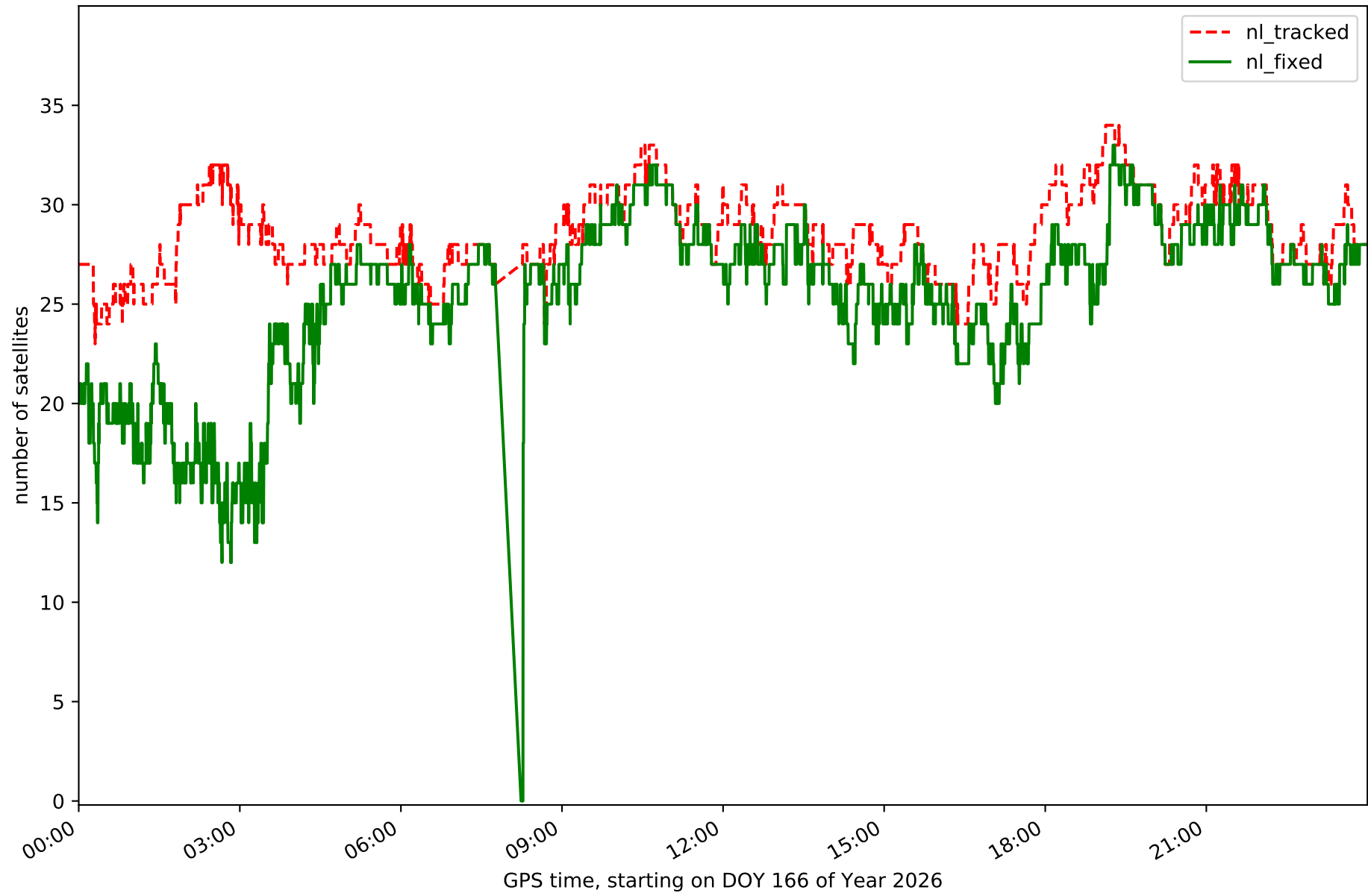

Station MEDA in network NET2

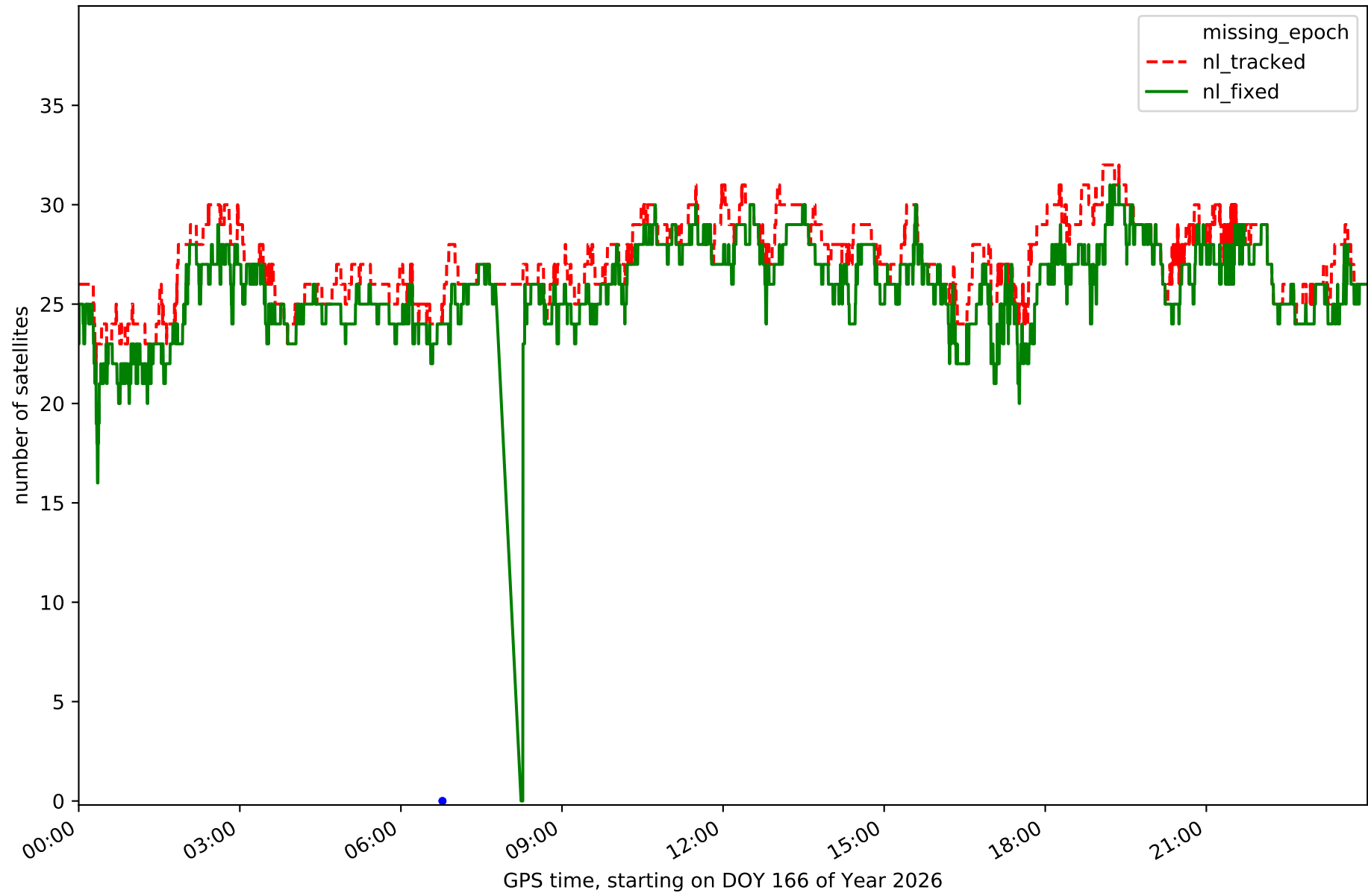

Station NAVA in network NET2

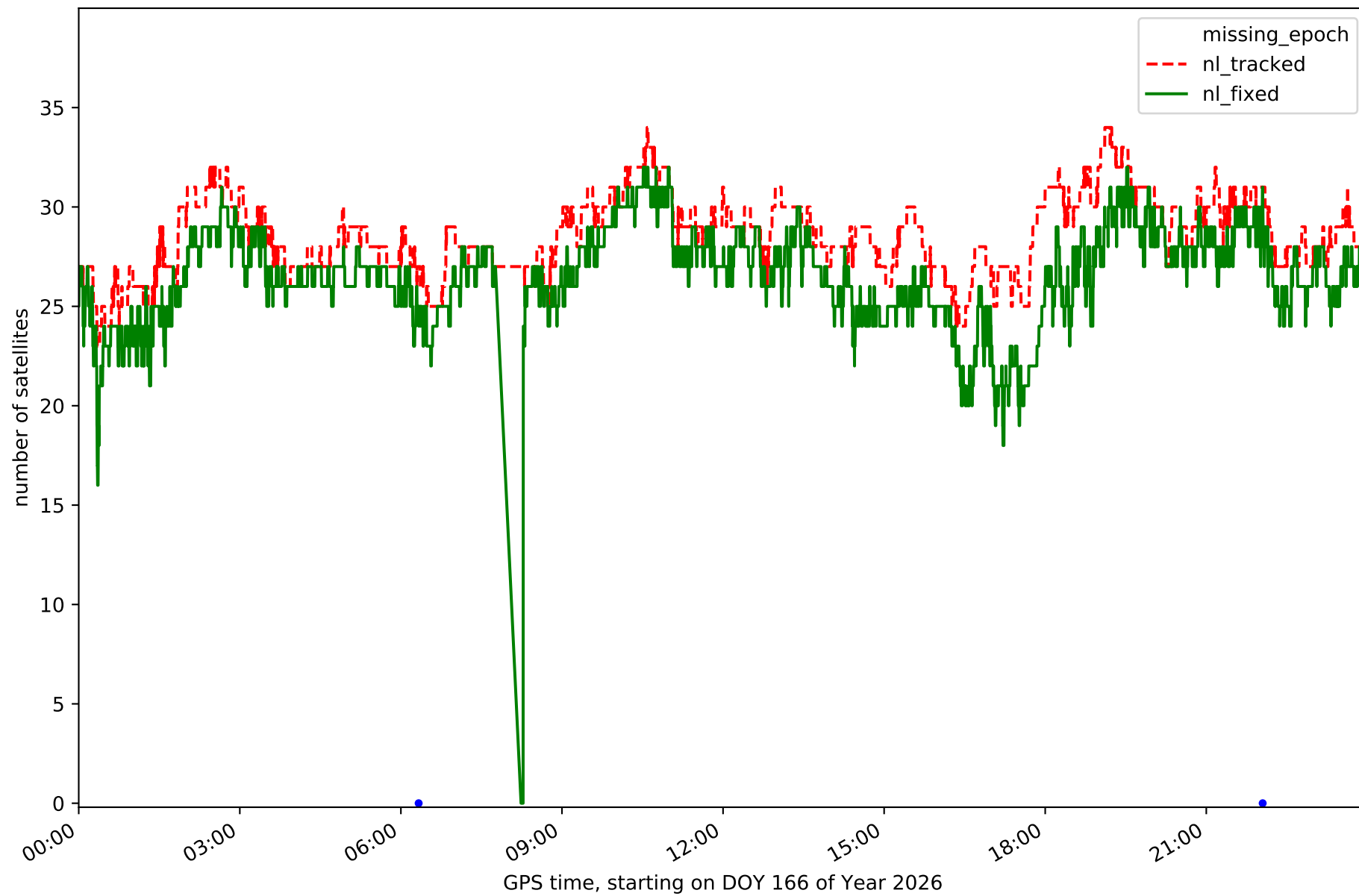

Station ONOR in network NET2

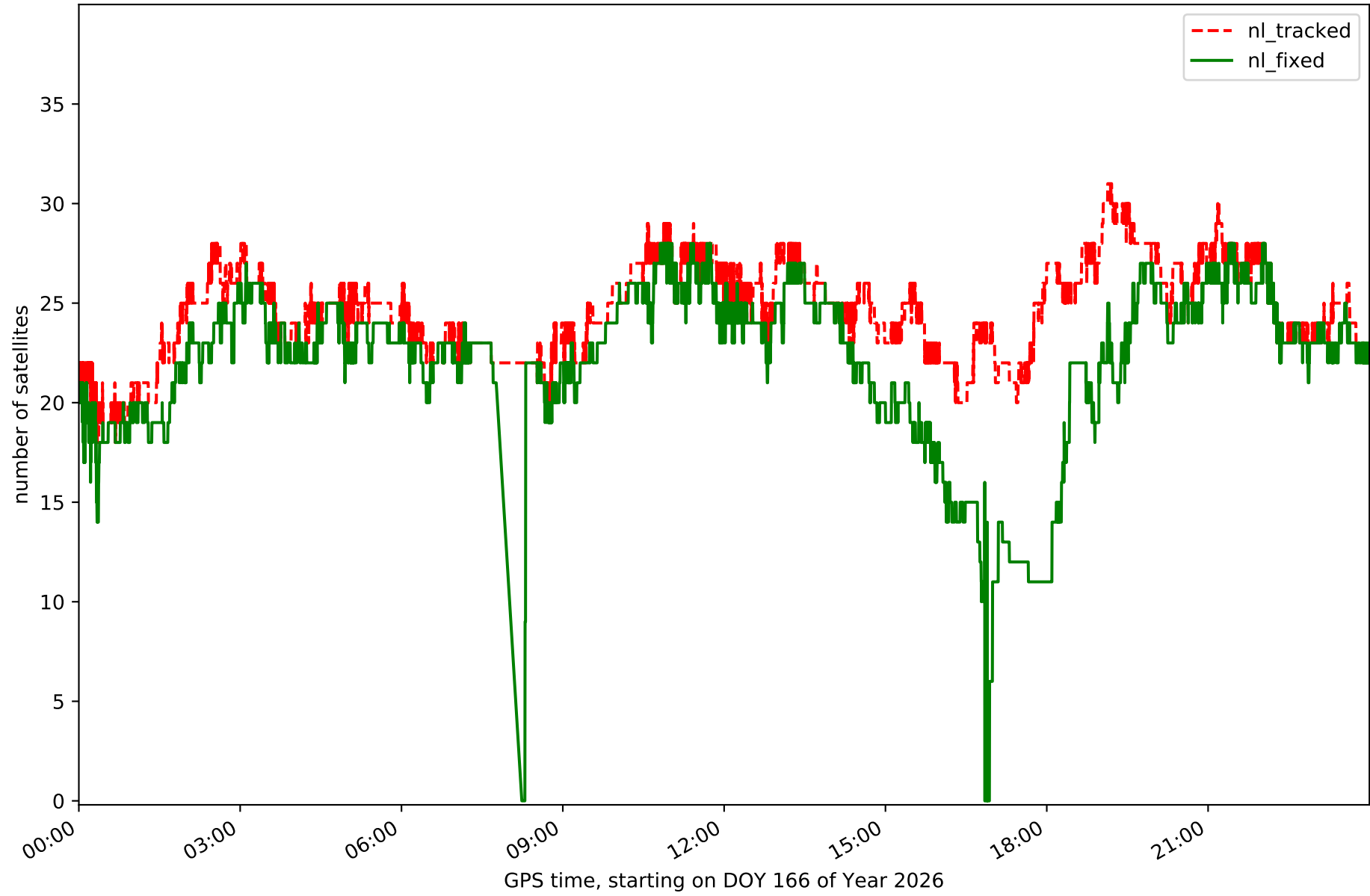

Station POZO in network NET2

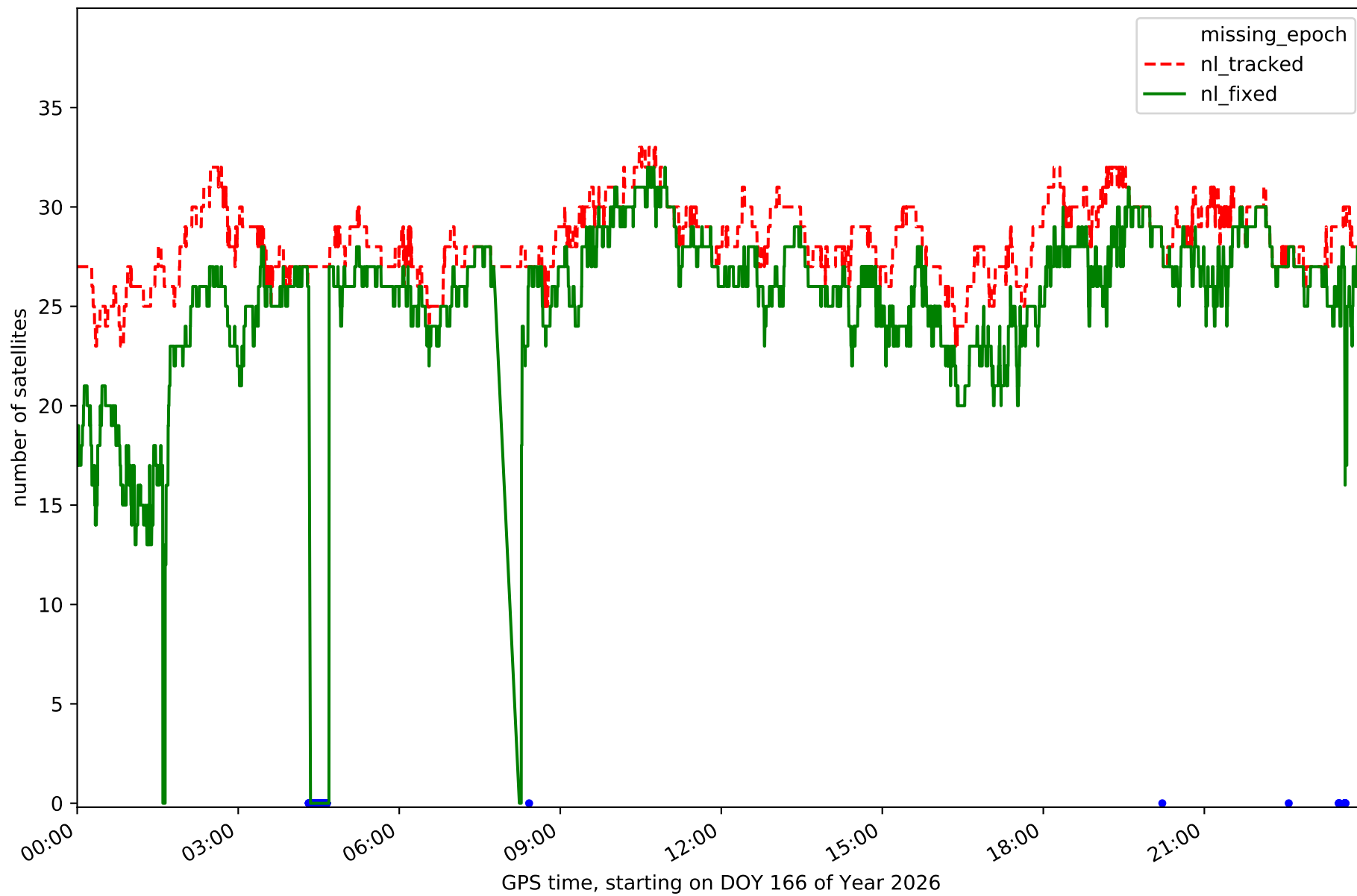

Station SPAB in network NET2

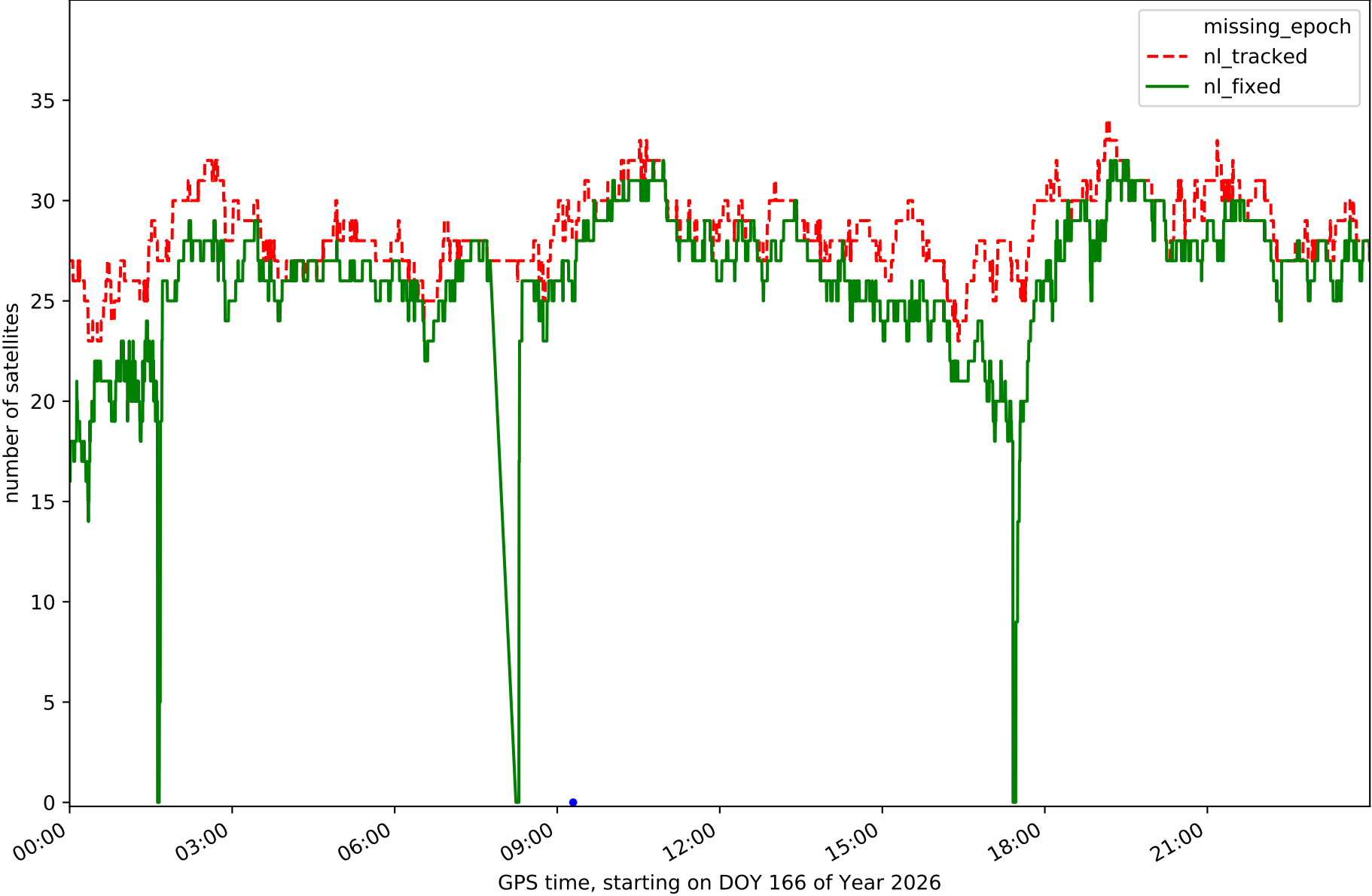

Station TALR in network NET2

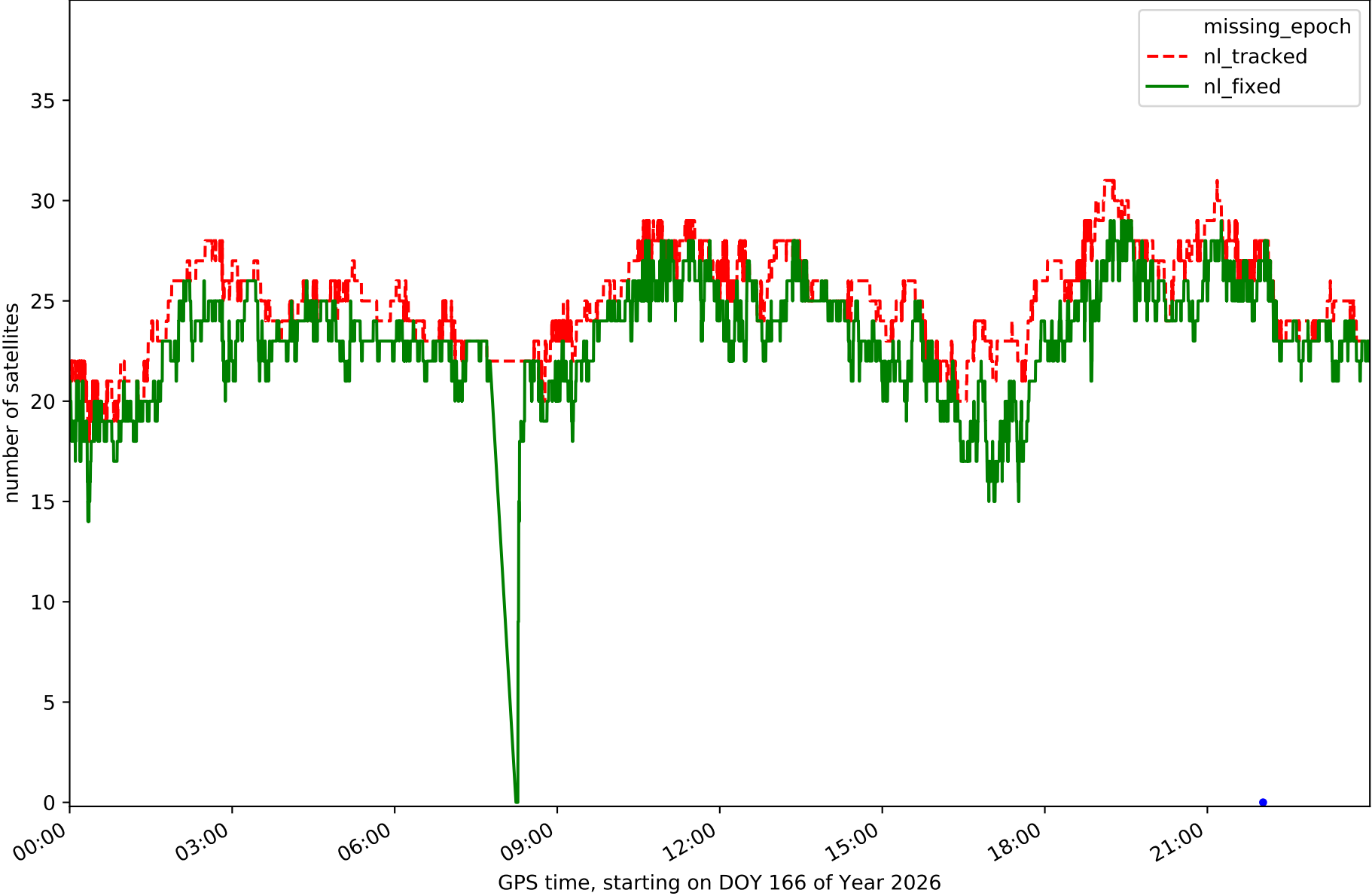

Station TRUJ in network NET2

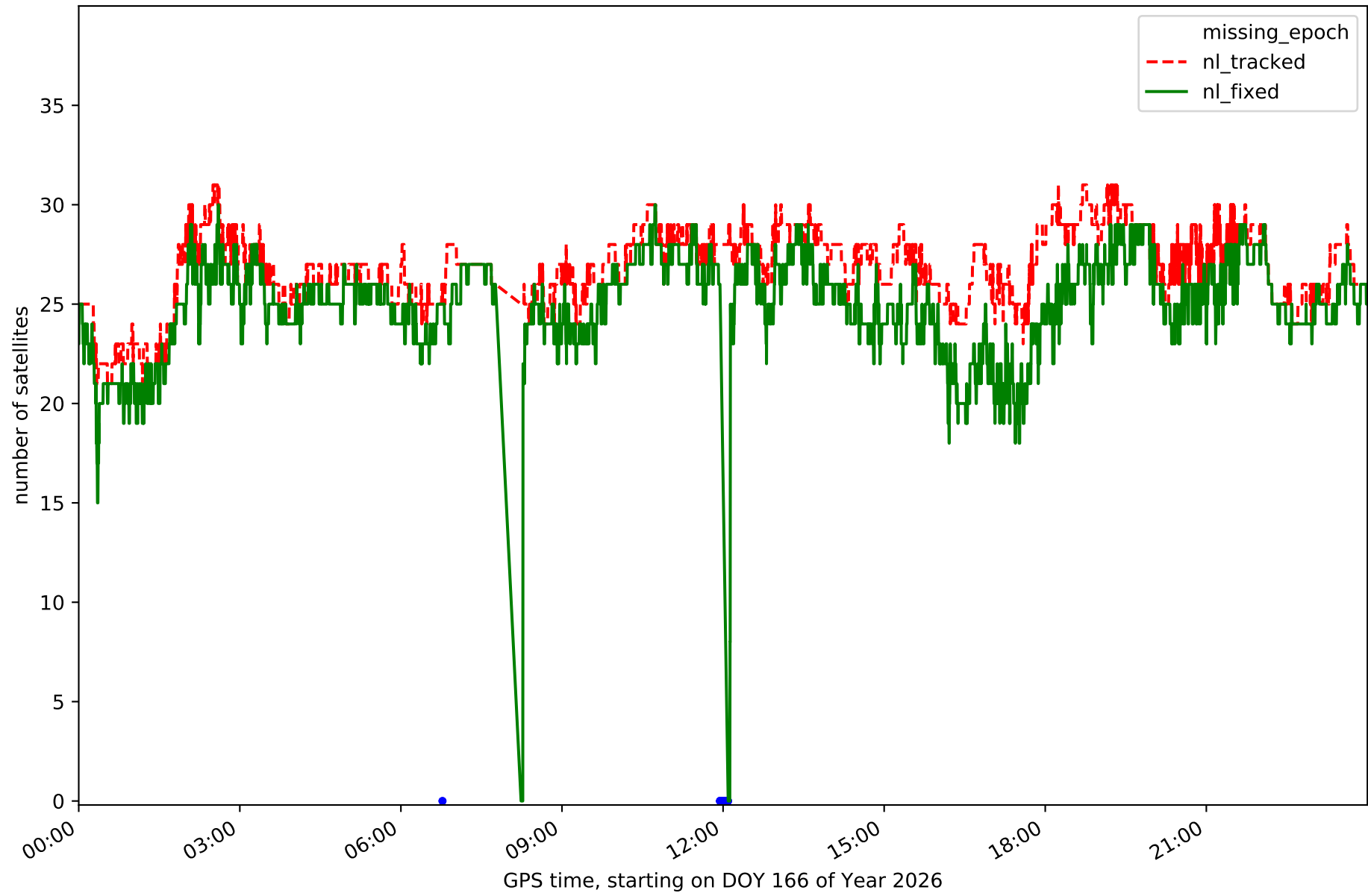

Station VALC in network NET2

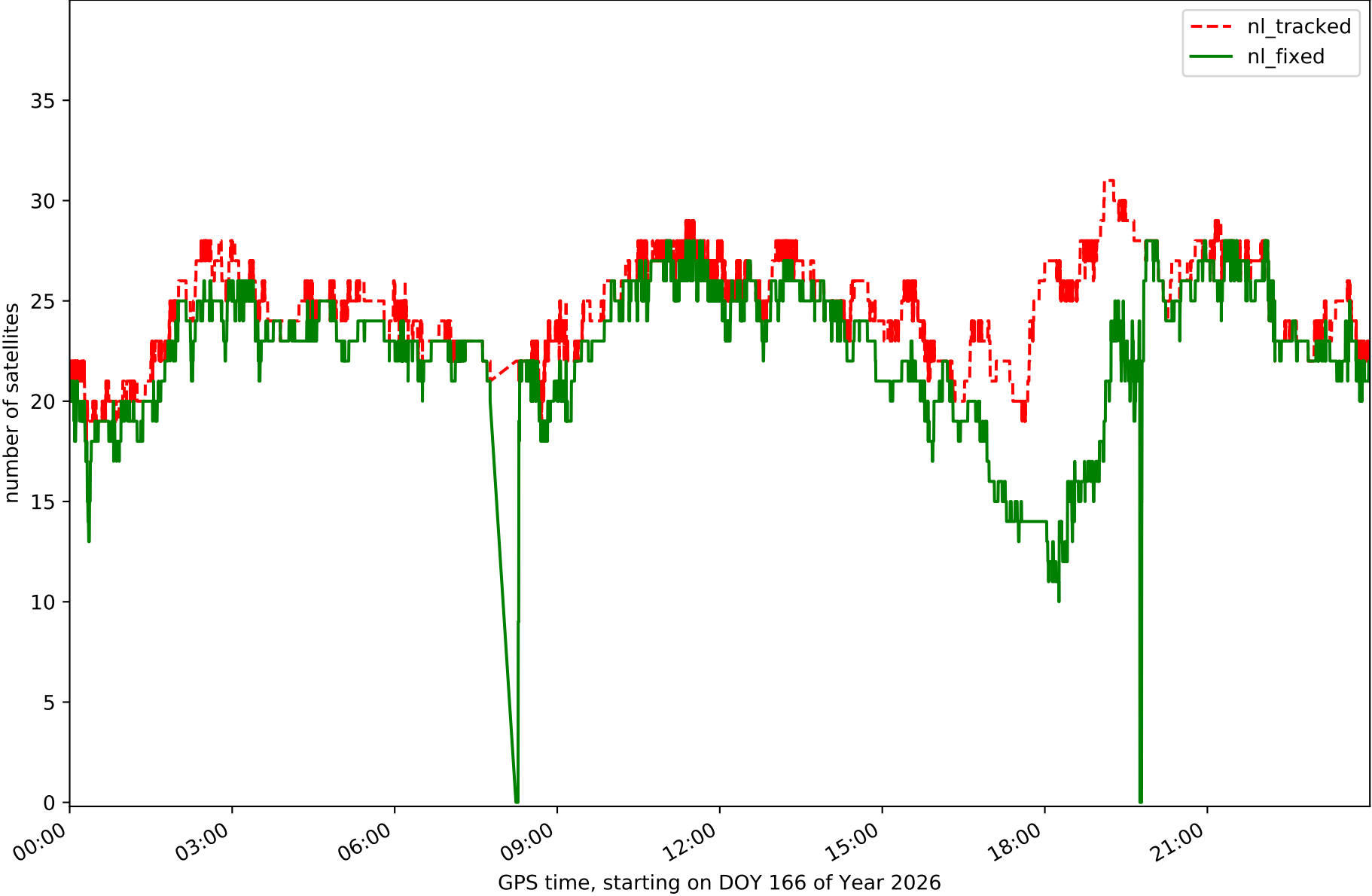

Station ZFRA in network NET2

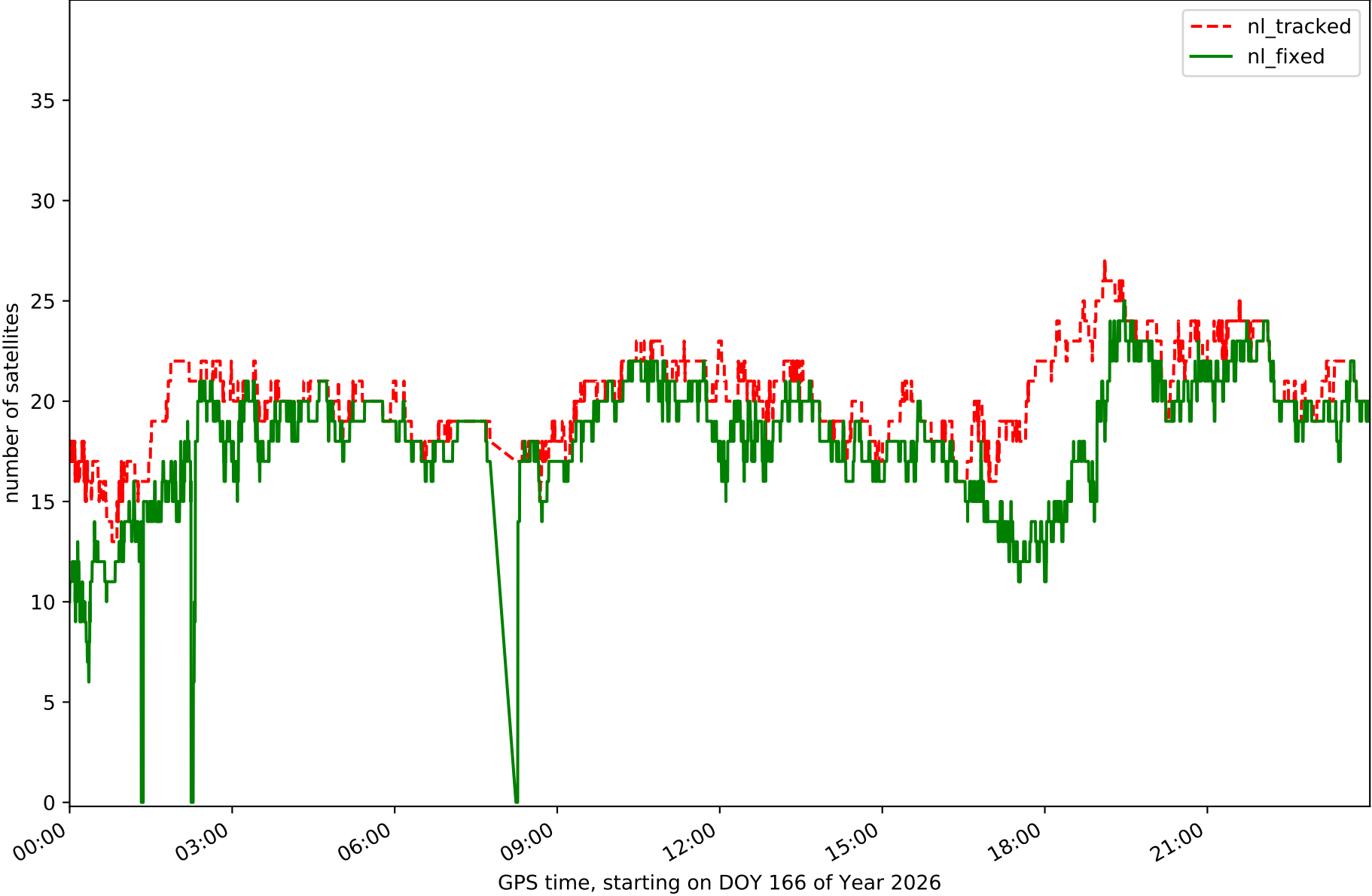

RefCheck for station BADJ in network NET2

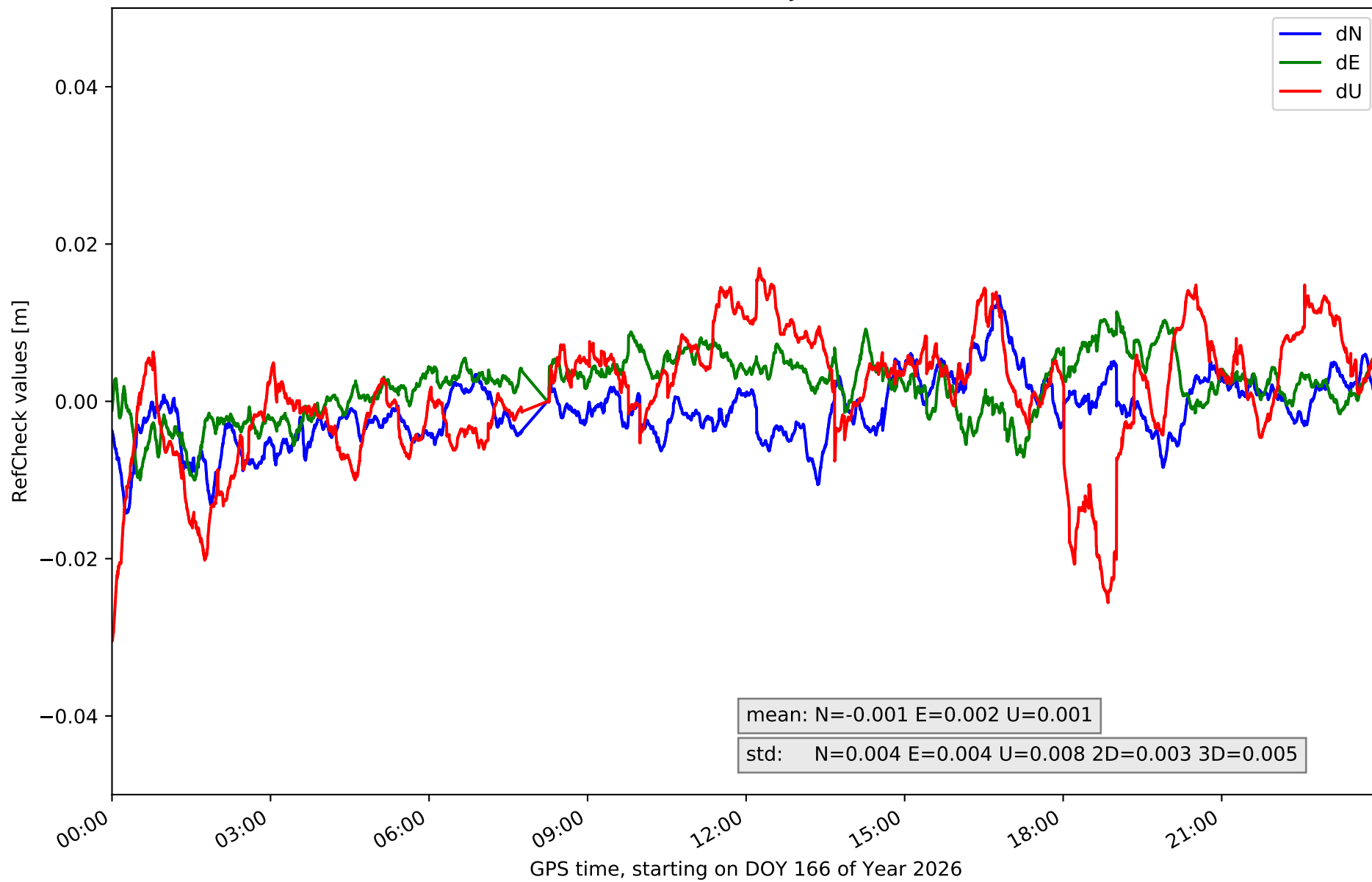

RefCheck for station BEJR in network NET2

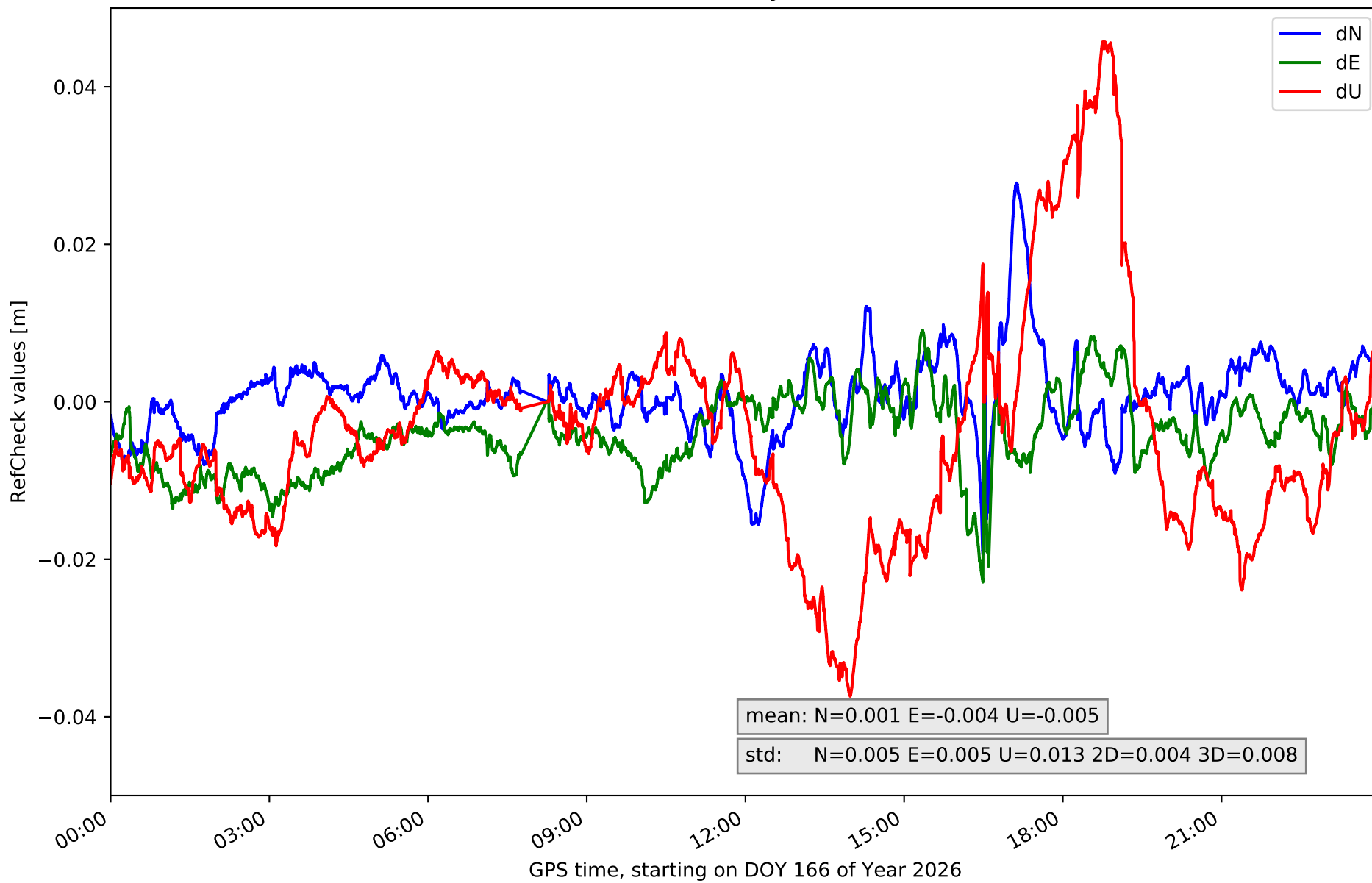

RefCheck for station CACE in network NET2

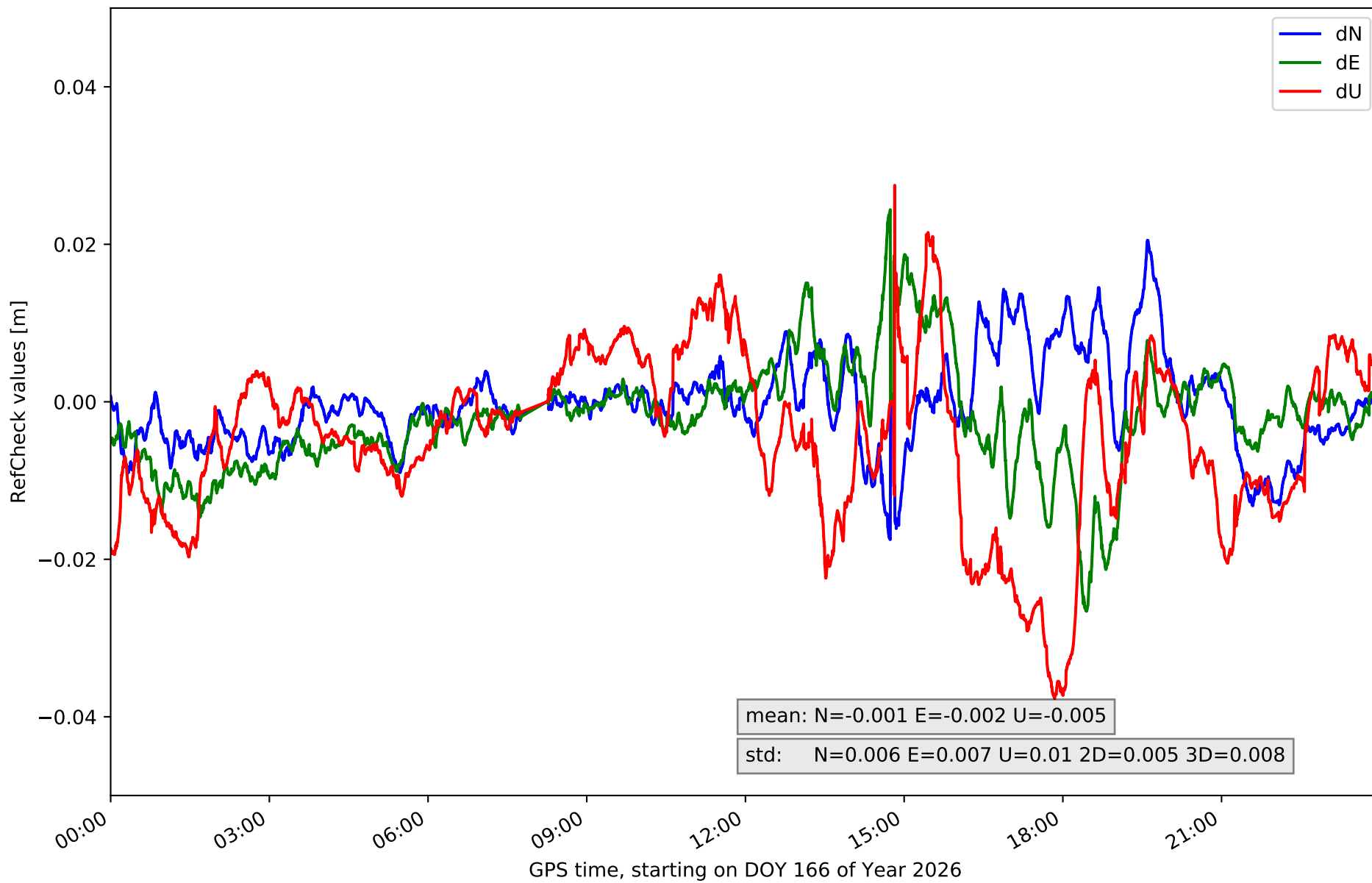

RefCheck for station CATU in network NET2

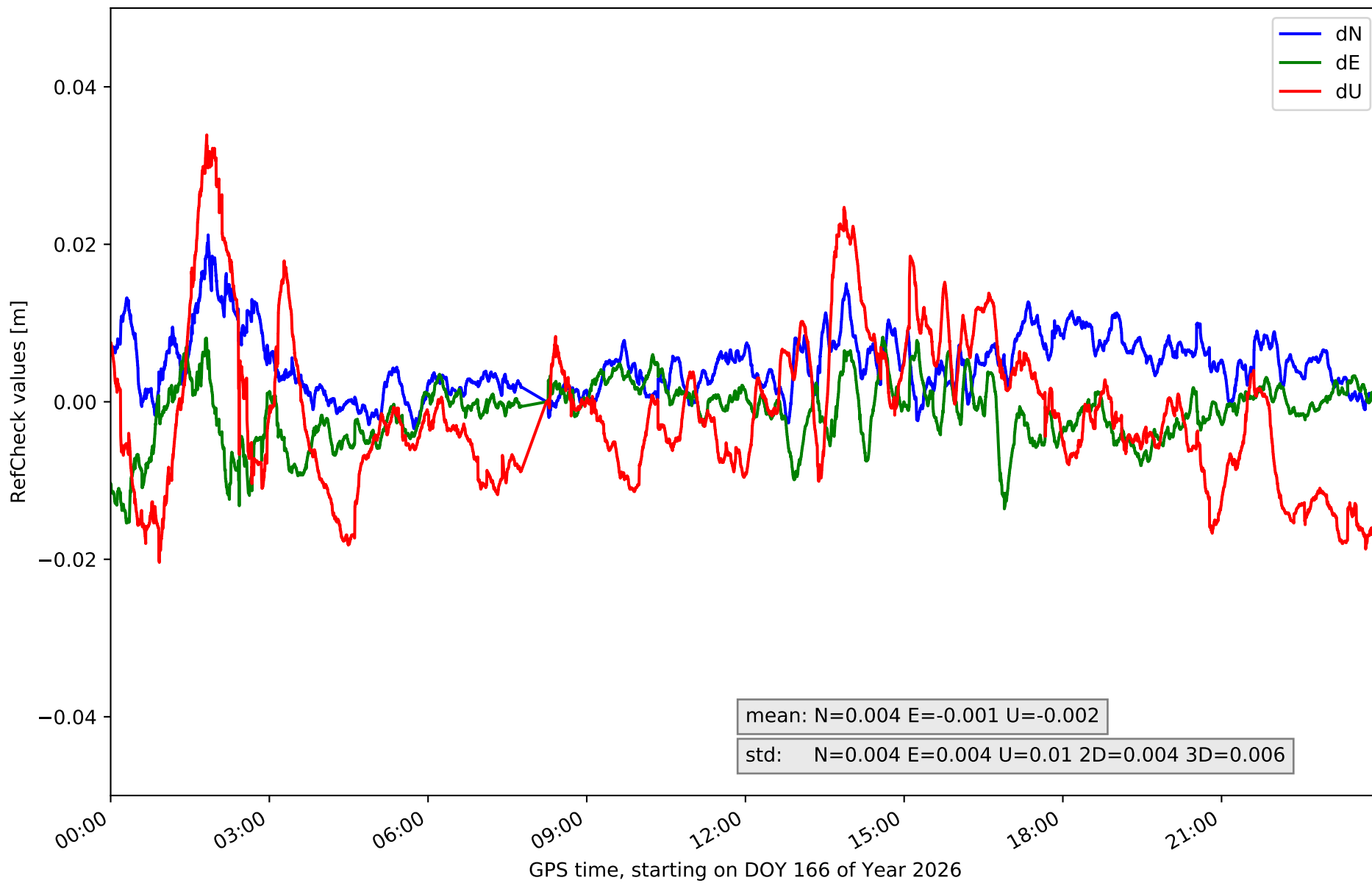

RefCheck for station CORI in network NET2

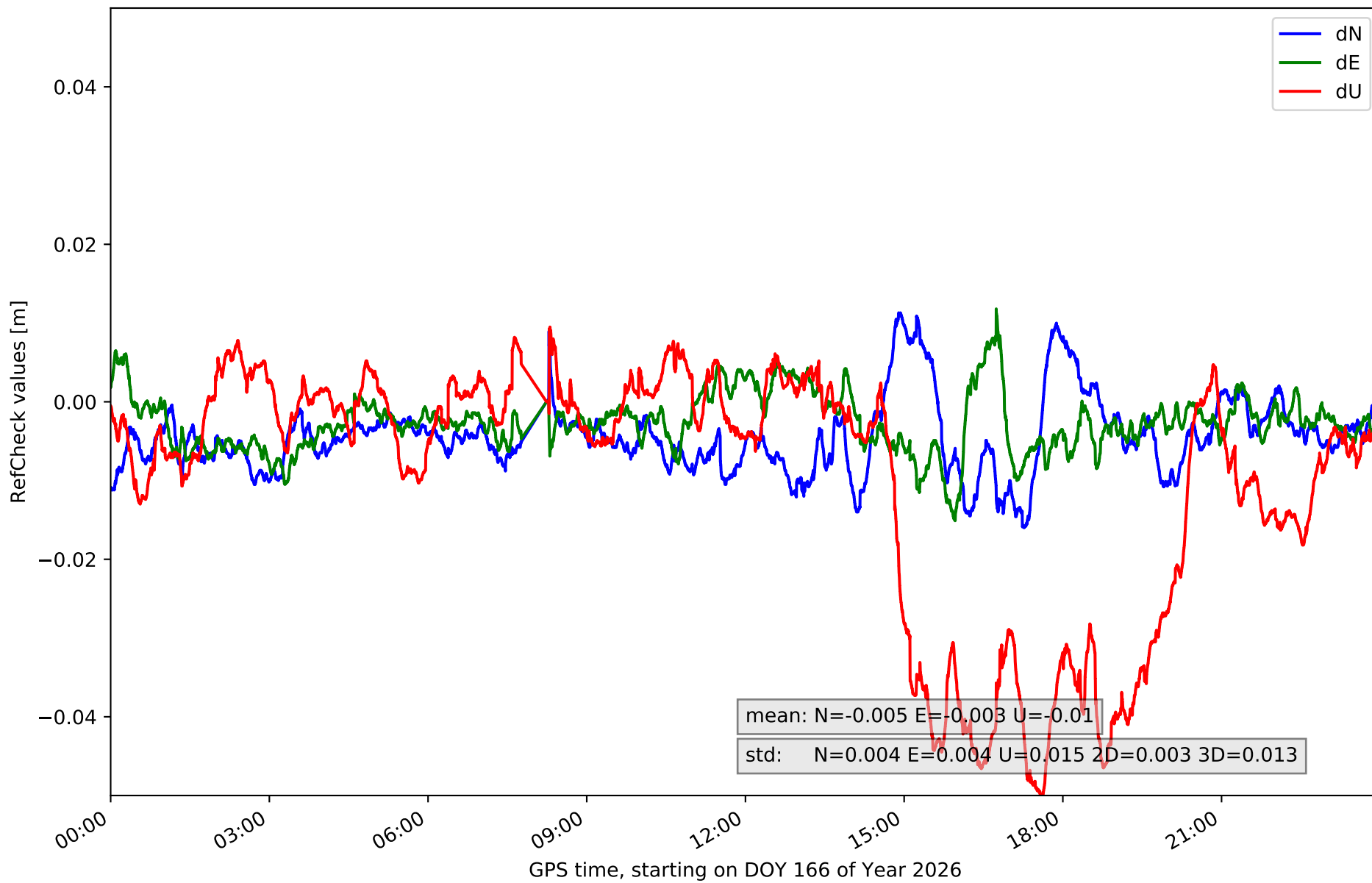

RefCheck for station HERR in network NET2

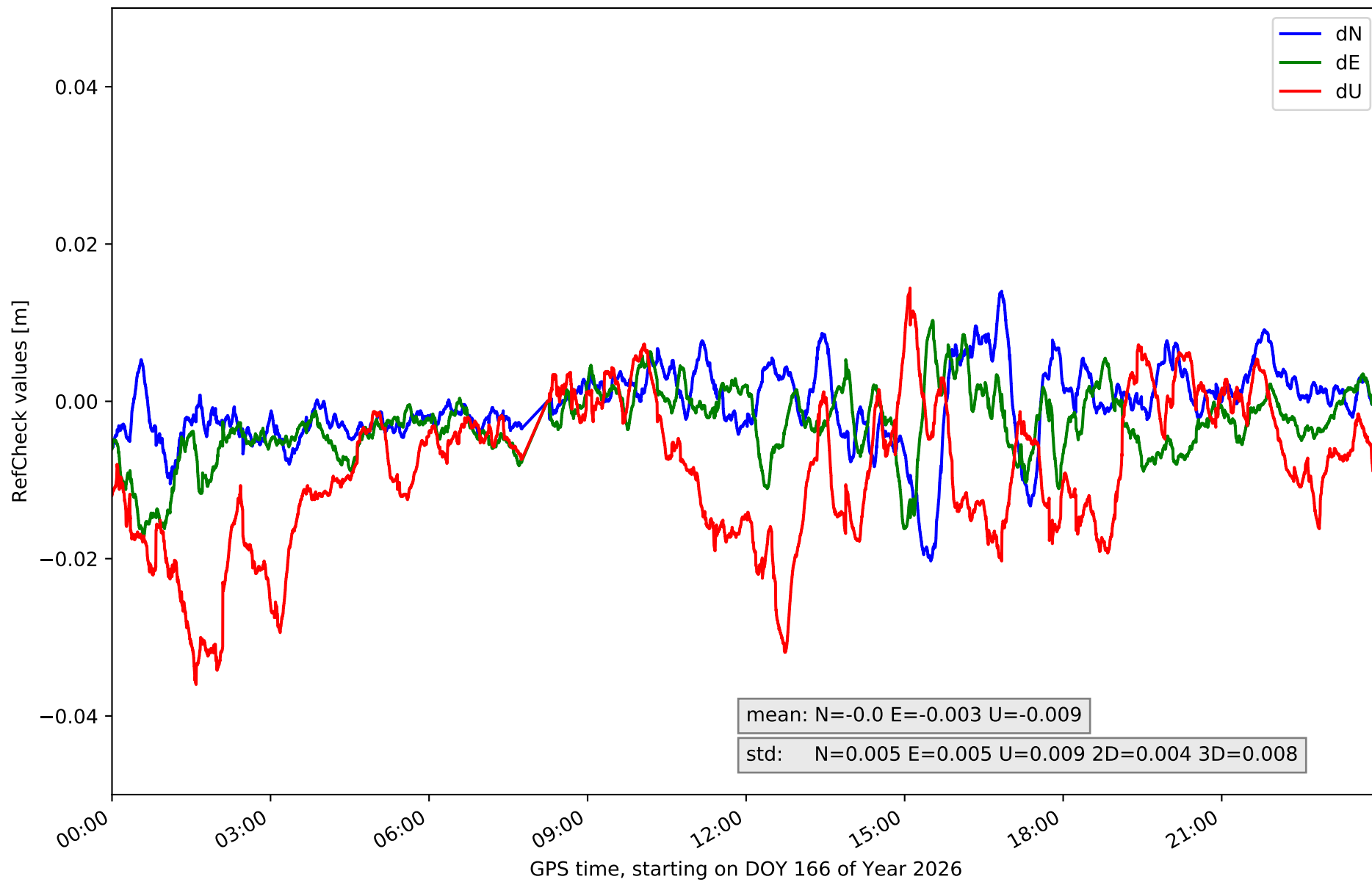

RefCheck for station JERE in network NET2

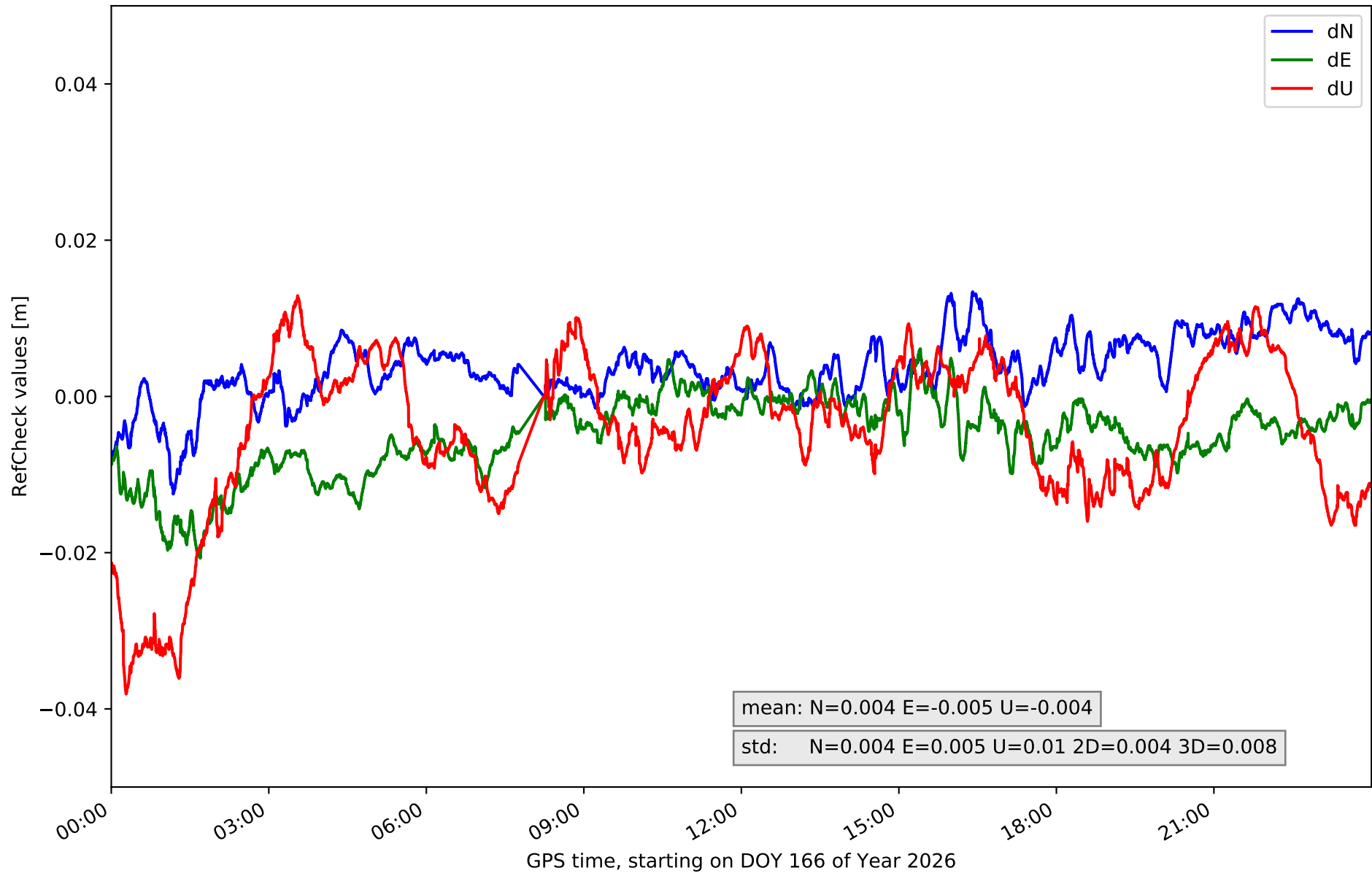

RefCheck for station LLER in network NET2

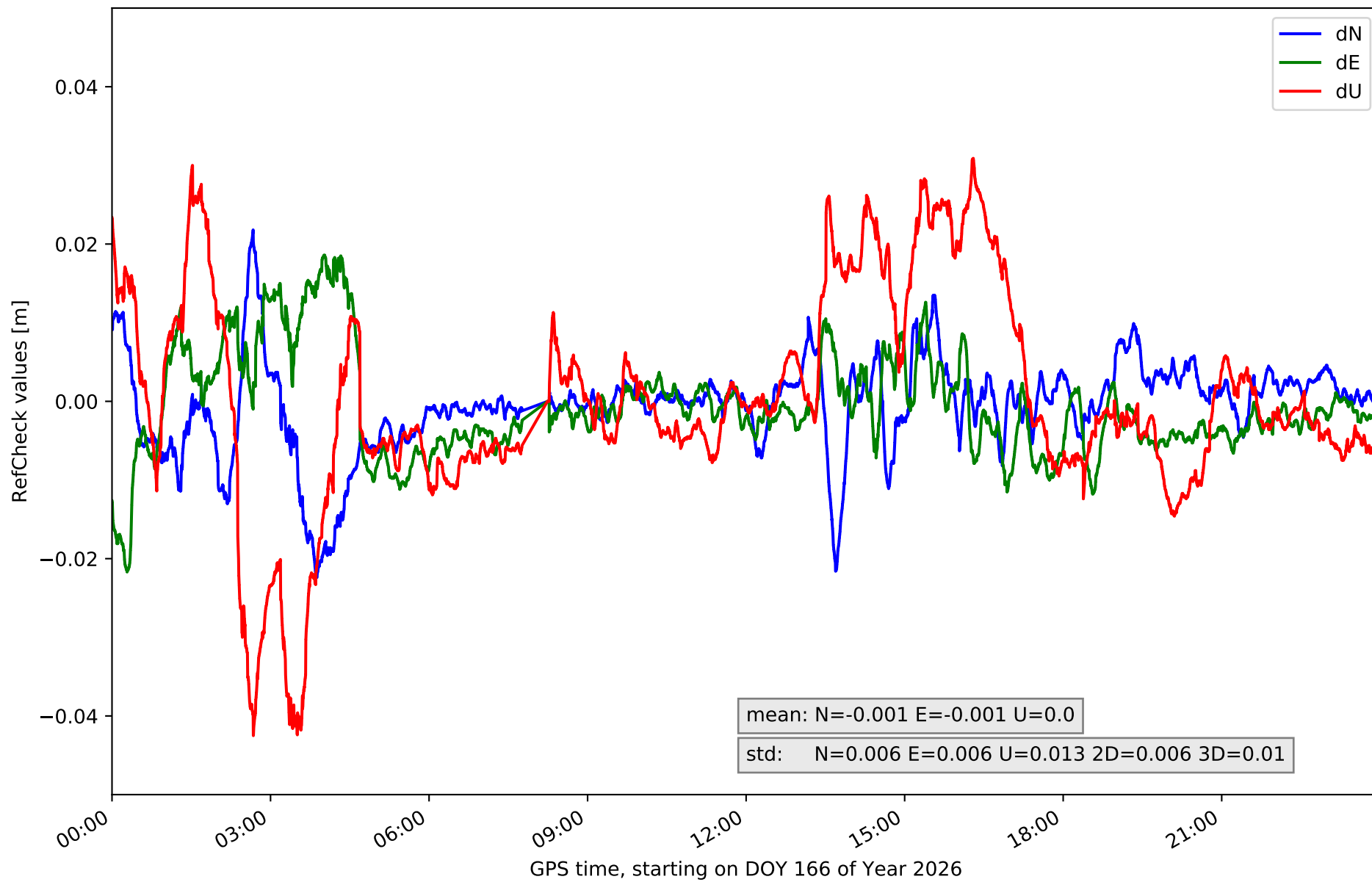

RefCheck for station MEDA in network NET2

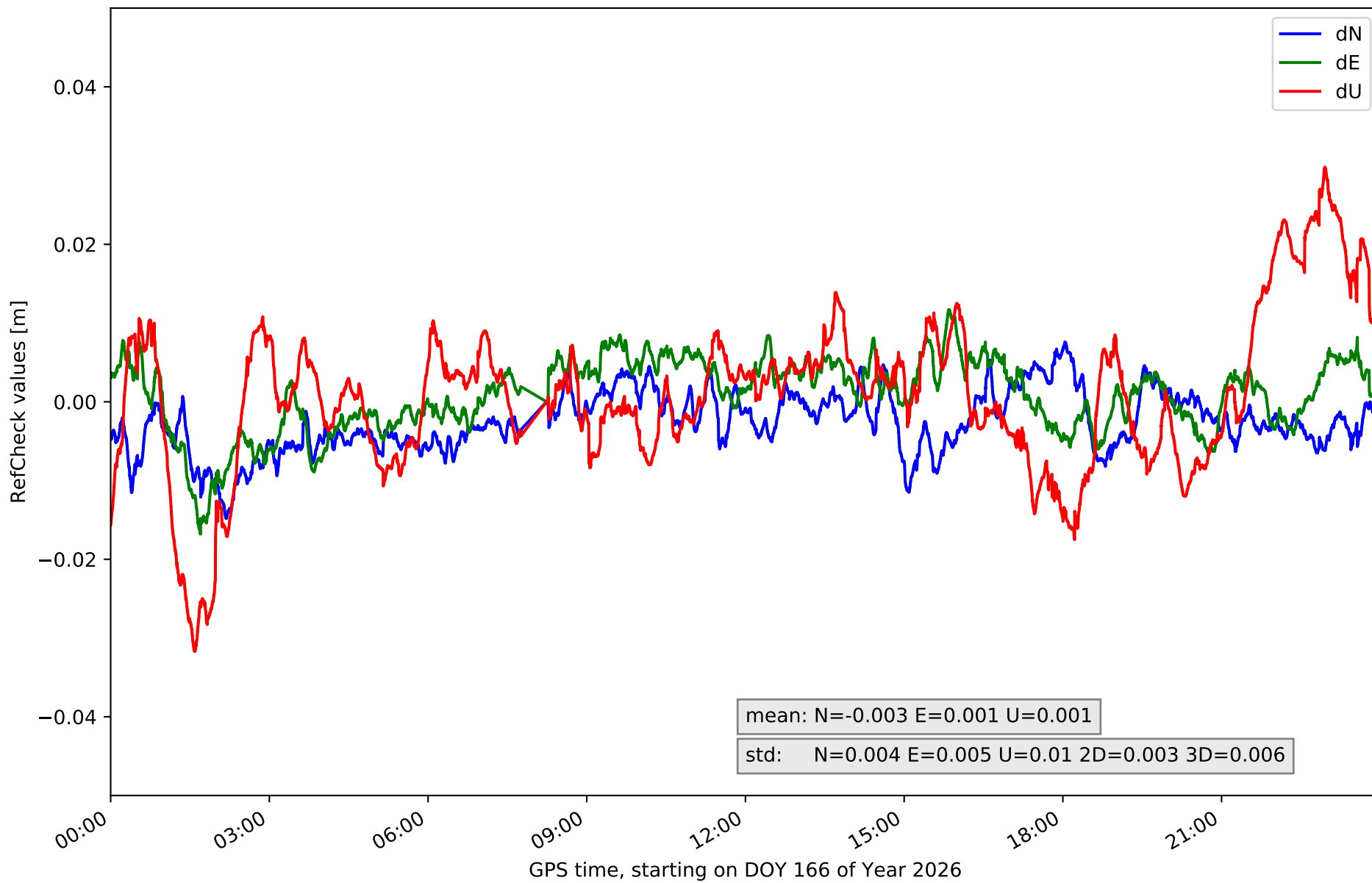

RefCheck for station NAVA in network NET2

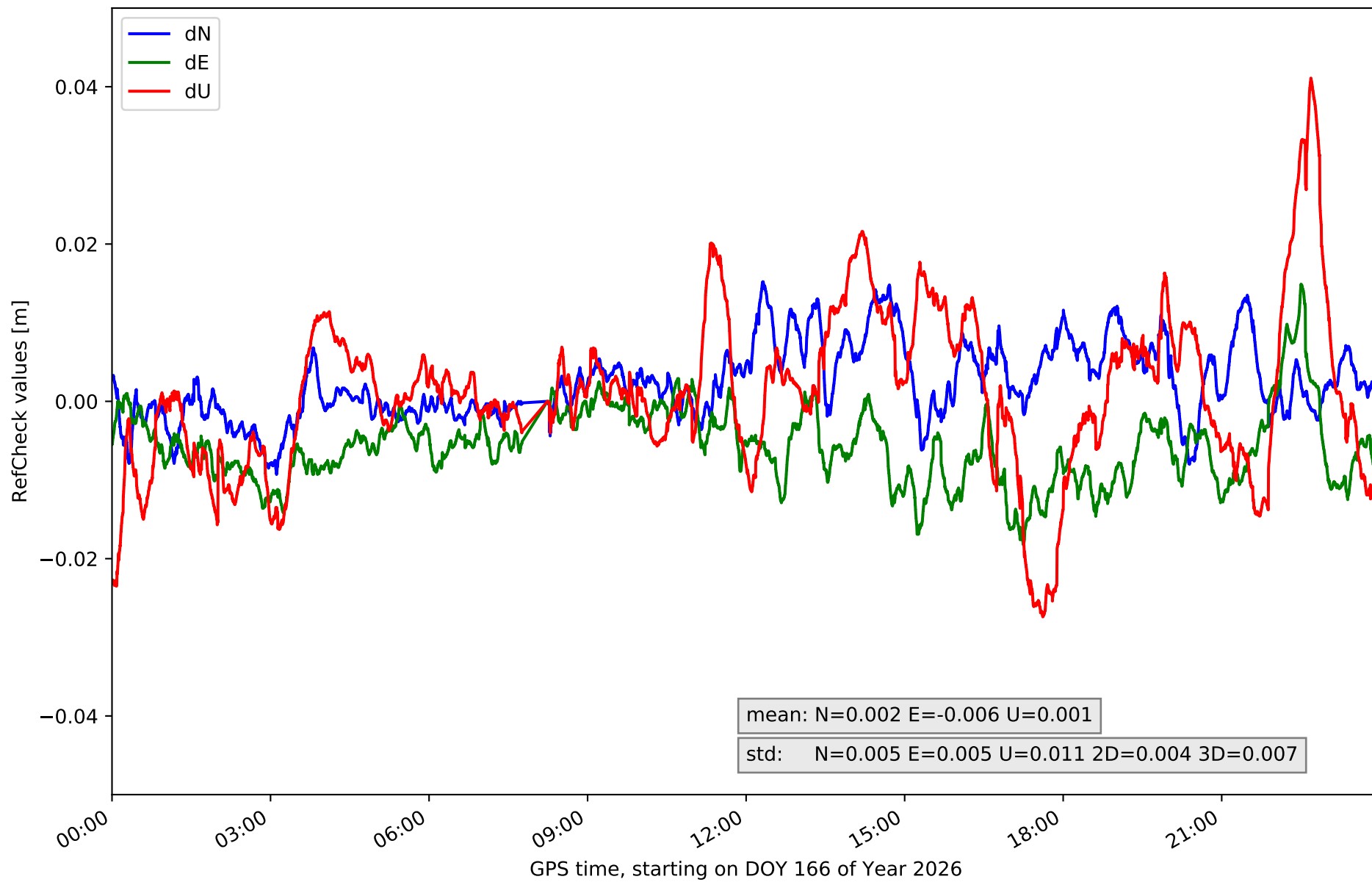

RefCheck for station ONOR in network NET2

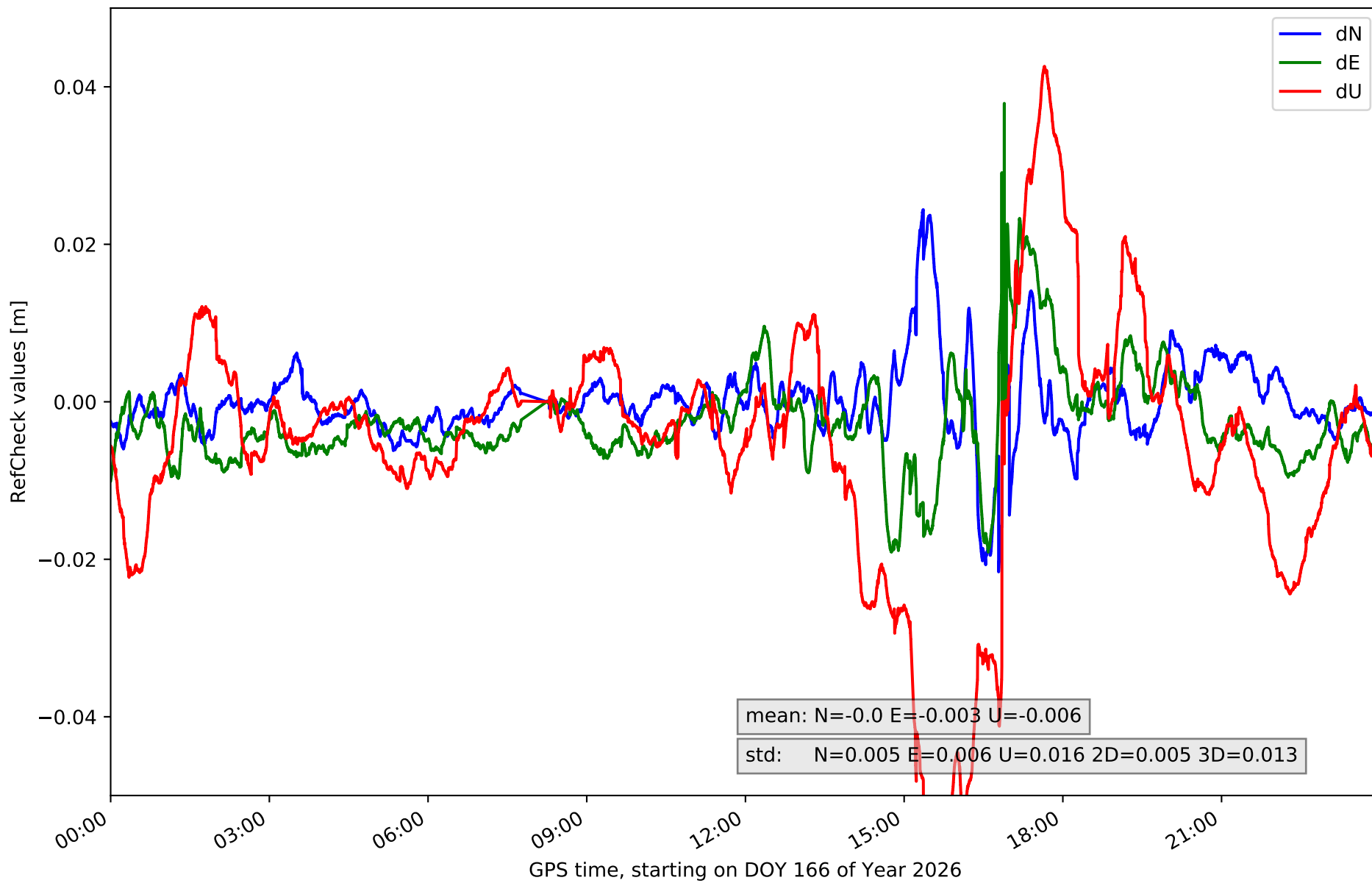

RefCheck for station POZO in network NET2

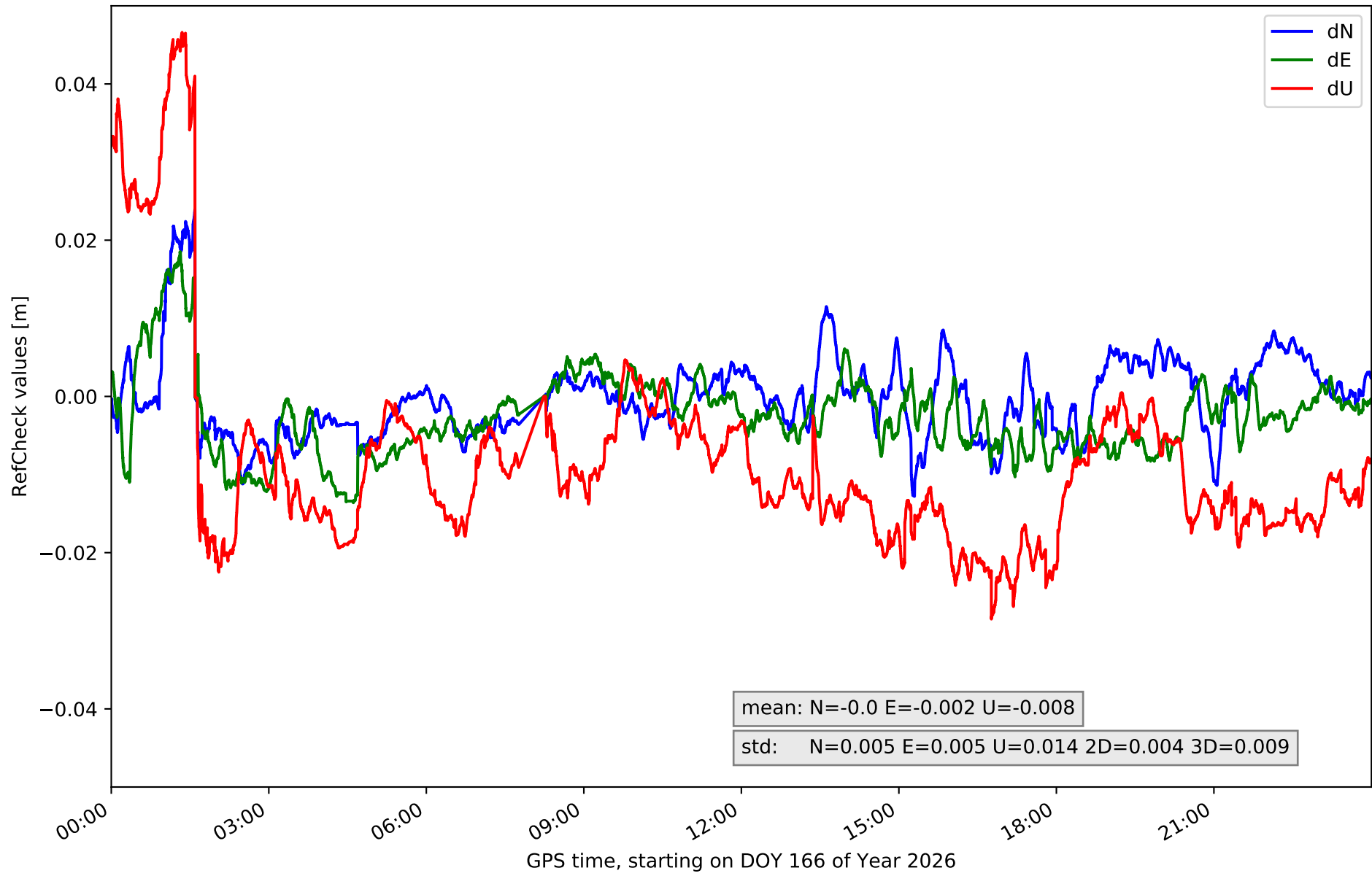

RefCheck for station SPAB in network NET2

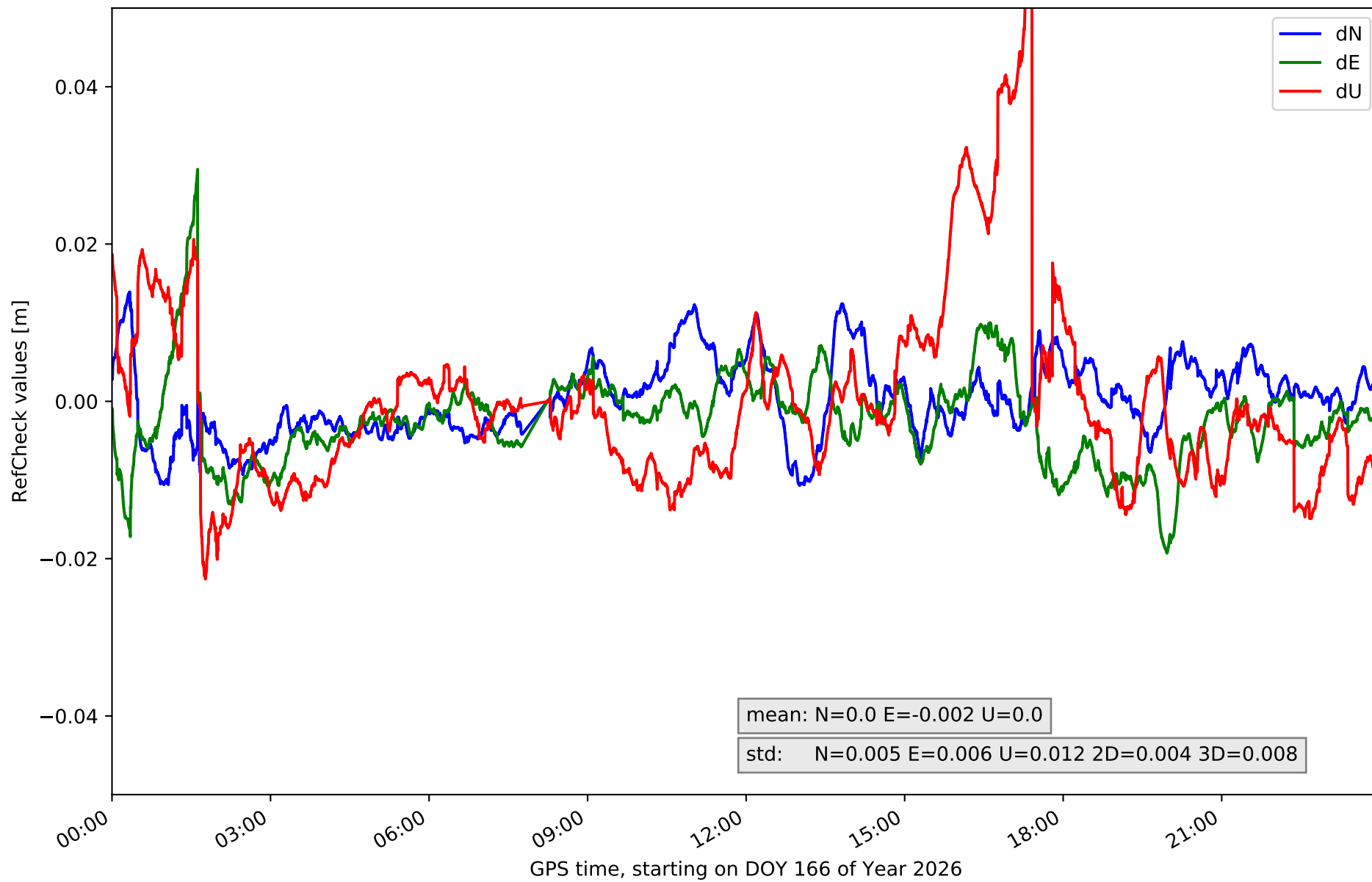

RefCheck for station TALR in network NET2

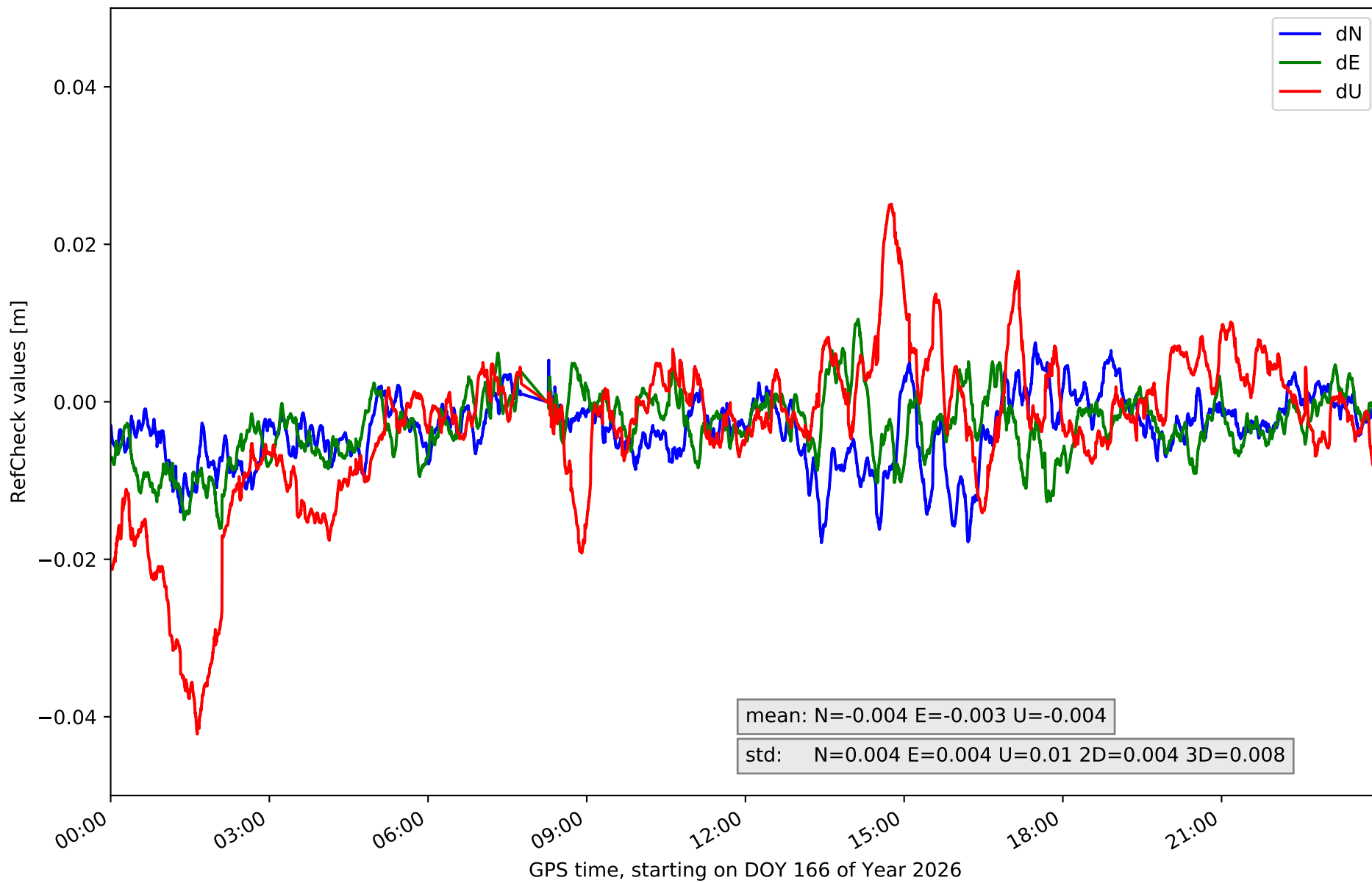

RefCheck for station TRUJ in network NET2

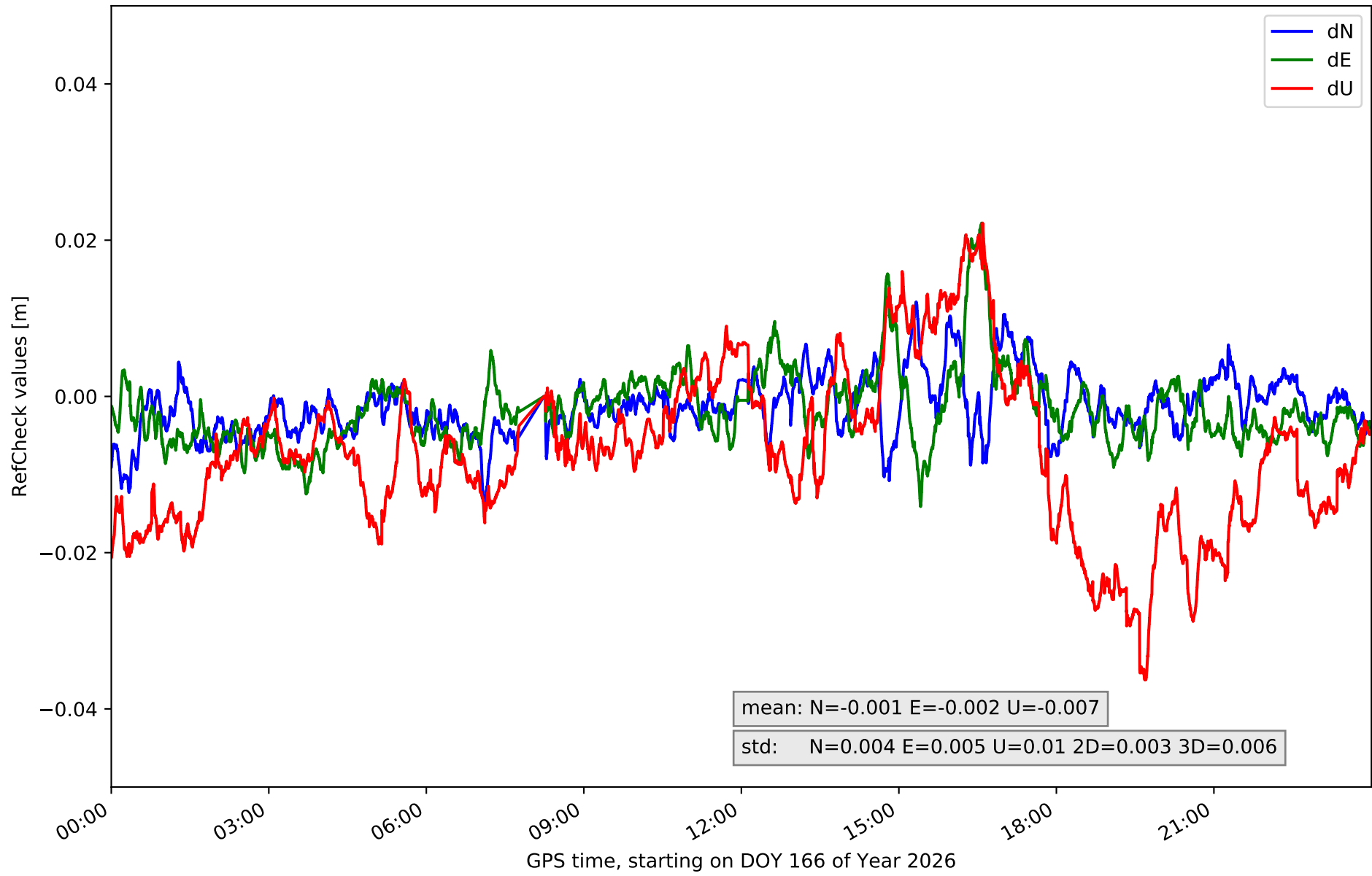

RefCheck for station VALC in network NET2

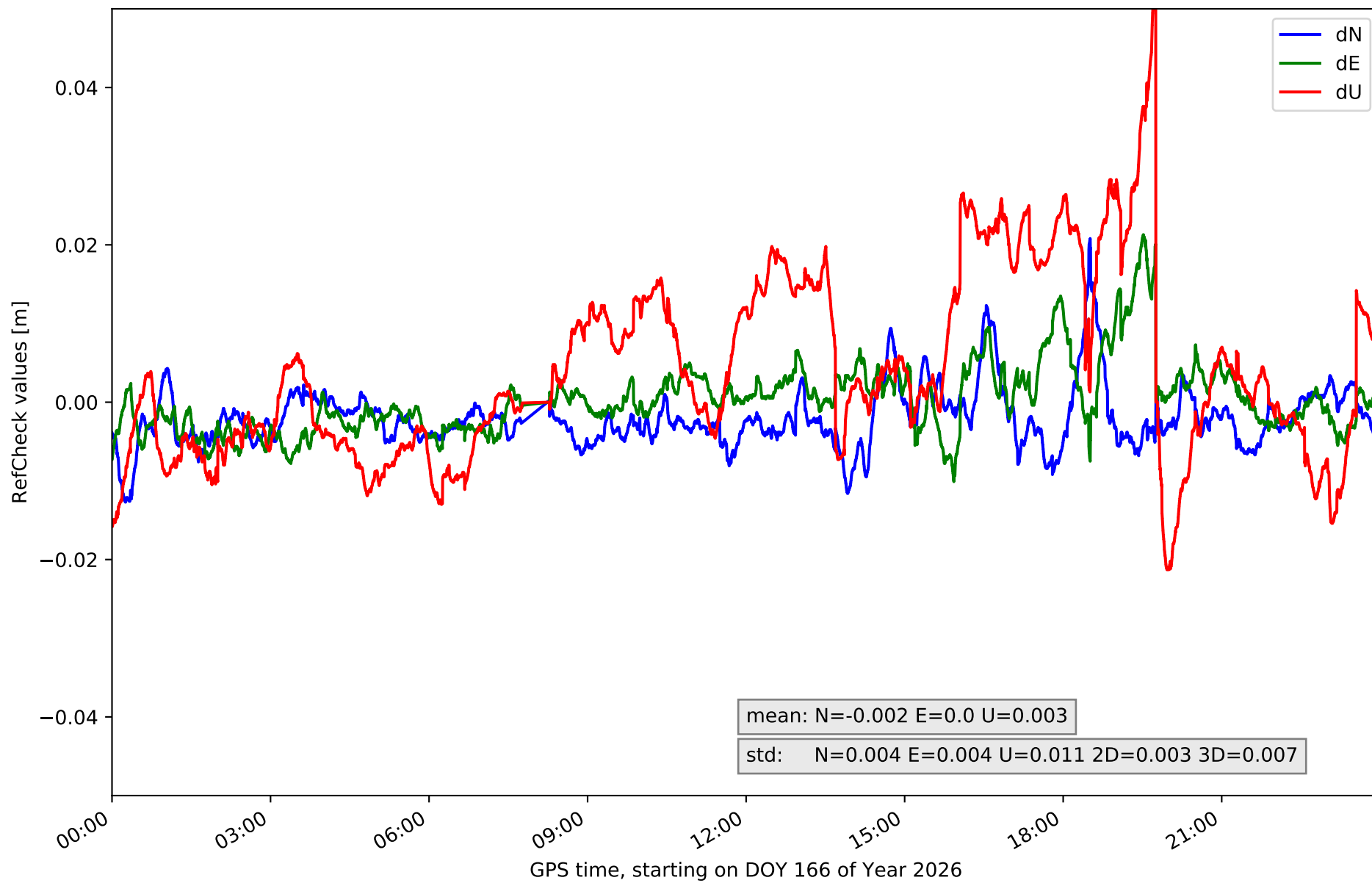

RefCheck for station ZFRA in network NET2

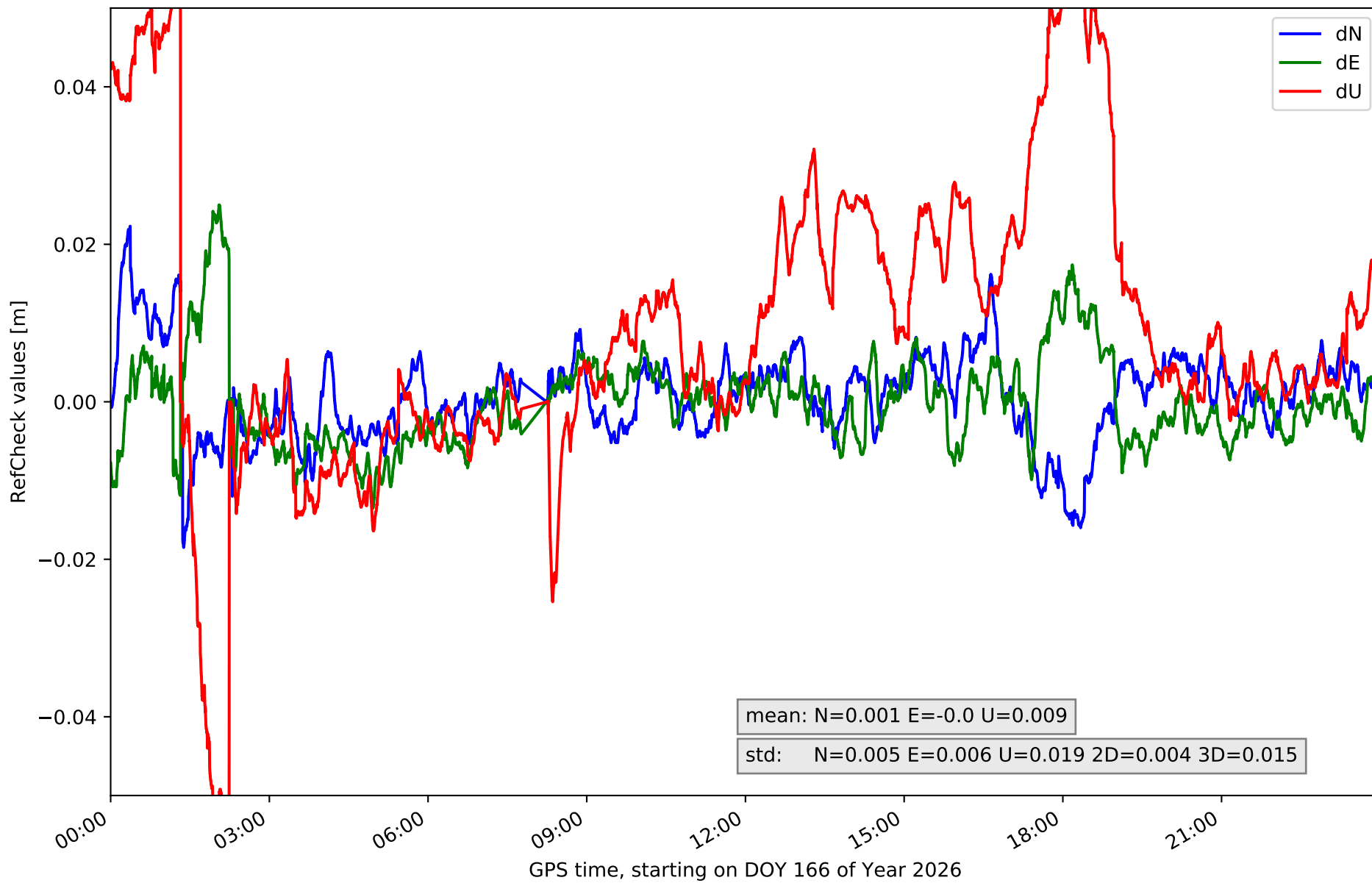

RefCheck values for network NET2

Station	Nmin	Nmax	Nstd	Emin	Emax	Estd	Umin	Umax	Ustd	std2D	std3D	#2D > 0.01	% 2D > 0.01	#3D > 0.02	% 3D > 0.02
BADJ	-0.014	0.013	0.004	-0.01	0.011	0.004	-0.03	0.017	0.008	0.003	0.005	4633	6.6	2157	3.1
BEJR	-0.019	0.028	0.005	-0.023	0.009	0.005	-0.037	0.046	0.013	0.004	0.008	13916	20.0	12674	18.2
CACE	-0.018	0.021	0.006	-0.027	0.024	0.007	-0.038	0.028	0.01	0.005	0.008	20064	28.8	11753	16.9
CATU	-0.003	0.021	0.004	-0.015	0.008	0.004	-0.02	0.034	0.01	0.004	0.006	9760	14.0	3667	5.3
CORI	-0.016	0.011	0.004	-0.015	0.012	0.004	-0.05	0.009	0.015	0.003	0.013	13366	19.2	14576	20.9
HERR	-0.02	0.014	0.005	-0.017	0.01	0.005	-0.036	0.014	0.009	0.004	0.008	9461	13.6	11572	16.6
JERE	-0.013	0.013	0.004	-0.021	0.006	0.005	-0.038	0.013	0.01	0.004	0.008	21114	30.3	6739	9.7
LLER	-0.022	0.022	0.006	-0.022	0.019	0.006	-0.043	0.031	0.013	0.006	0.01	13559	19.5	15629	22.4
MEDA	-0.015	0.008	0.004	-0.017	0.012	0.005	-0.032	0.03	0.01	0.003	0.006	5624	8.1	6810	9.8
NAVA	-0.009	0.015	0.005	-0.018	0.015	0.005	-0.027	0.041	0.011	0.004	0.007	22109	31.7	7571	10.9
ONOR	-0.022	0.024	0.005	-0.019	0.038	0.006	-0.059	0.043	0.016	0.005	0.013	7536	10.8	14975	21.5
POZO	-0.013	0.024	0.005	-0.014	0.018	0.005	-0.029	0.047	0.014	0.004	0.009	10316	14.8	14767	21.2
SPAB	-0.011	0.014	0.005	-0.019	0.029	0.006	-0.023	0.06	0.012	0.004	0.008	13279	19.1	7287	10.5
TALR	-0.018	0.007	0.004	-0.016	0.011	0.004	-0.042	0.025	0.01	0.004	0.008	12636	18.1	6689	9.6
TRUJ	-0.014	0.012	0.004	-0.014	0.022	0.005	-0.036	0.022	0.01	0.003	0.006	5896	8.5	8038	11.5
VALC	-0.013	0.021	0.004	-0.01	0.021	0.004	-0.021	0.06	0.011	0.003	0.007	5115	7.3	8028	11.5
ZFRA	-0.018	0.022	0.005	-0.013	0.025	0.006	-0.061	0.061	0.019	0.004	0.015	11604	16.7	19754	28.4
Mean	-0.015	0.017	0.005	-0.017	0.017	0.005	-0.037	0.034	0.012	0.004	0.009	11764.0	16.9	10158.0	14.6
Min/Max	-0.022	0.028	0.006	-0.027	0.038	0.007	-0.061	0.061	0.019	0.006	0.015	22109	31.7	19754	28.4

fixing statistic for network NET2

fixing percentage of	all GNSS	G	R	E	C
using threshold 0.3	94.3	95.3	93.6	95.1	92.9
considering satellites with dual-frequency fixed	91.6	92.2	90.2	92.4	90.9
considering all signals separately	91.7	92.5	90.2	92.9	89.5