

summary for network NET7

timeperiod chosen: from 2025-03-08-00:00:00 until 2025-03-08-23:59:59

average update rate (durations larger than 15 seconds considered as observation gap): 2.0 seconds

average fixing percentage with threshold set to 0.3: 88.1 percent

stations available: 18 of 18

station information:

station AVL1:	antenna: LEIAR20	LEIM	receiver: LEICA GR50	height: 78.448
station CANT:	antenna: LEIAR25.R4	LEIT	receiver: LEICA GR50	height: 102.294
station FUDE:	antenna: TRM59900.00	SCIS	receiver: TRIMBLE NETR9	height: 1903.209
station LARE:	antenna: GPPNULLANTENNA	NONE	receiver: LEICA GR50	height: 65.068
station LENA:	antenna: TPSCR.G5C	TPSH	receiver: TPS NET-G5	height: 382.176
station LEON:	antenna: LEIAR25	NONE	receiver: LEICA GR50	height: 970.294
station MDPM:	antenna: GPPNULLANTENNA	NONE	receiver: LEICA GR50	height: 658.901
station MIBR:	antenna: LEIAR25	LEIT	receiver: TRIMBLE NETR9	height: 526.687
station RENS:	antenna: GPPNULLANTENNA	NONE	receiver: LEICA GR50	height: 908.687
station RIAN:	antenna: GPPNULLANTENNA	NONE	receiver: LEICA GR50	height: 1209.255
station RIBE:	antenna: LEIAR20	LEIM	receiver: LEICA GR50	height: 69.646
station RNAN:	antenna: GPPNULLANTENNA	NONE	receiver: LEICA GR50	height: 587.162
station SALS:	antenna: TPSCR.G5	TPSH	receiver: TPS NET-G5	height: 294.418
station TRLV:	antenna: GPPNULLANTENNA	NONE	receiver: LEICA GR30	height: 79.815
station VBLO:	antenna: LEIAR20	LEIM	receiver: LEICA GR50	height: 1056.603
station VCRD:	antenna: GPPNULLANTENNA	NONE	receiver: LEICA GR50	height: 256.934
station VDGO:	antenna: LEIAR20	LEIM	receiver: LEICA GR50	height: 906.145
station XIXO:	antenna: LEIAR20	LEIM	receiver: LEICA GR50	height: 156.56

Processing rate in network NET7

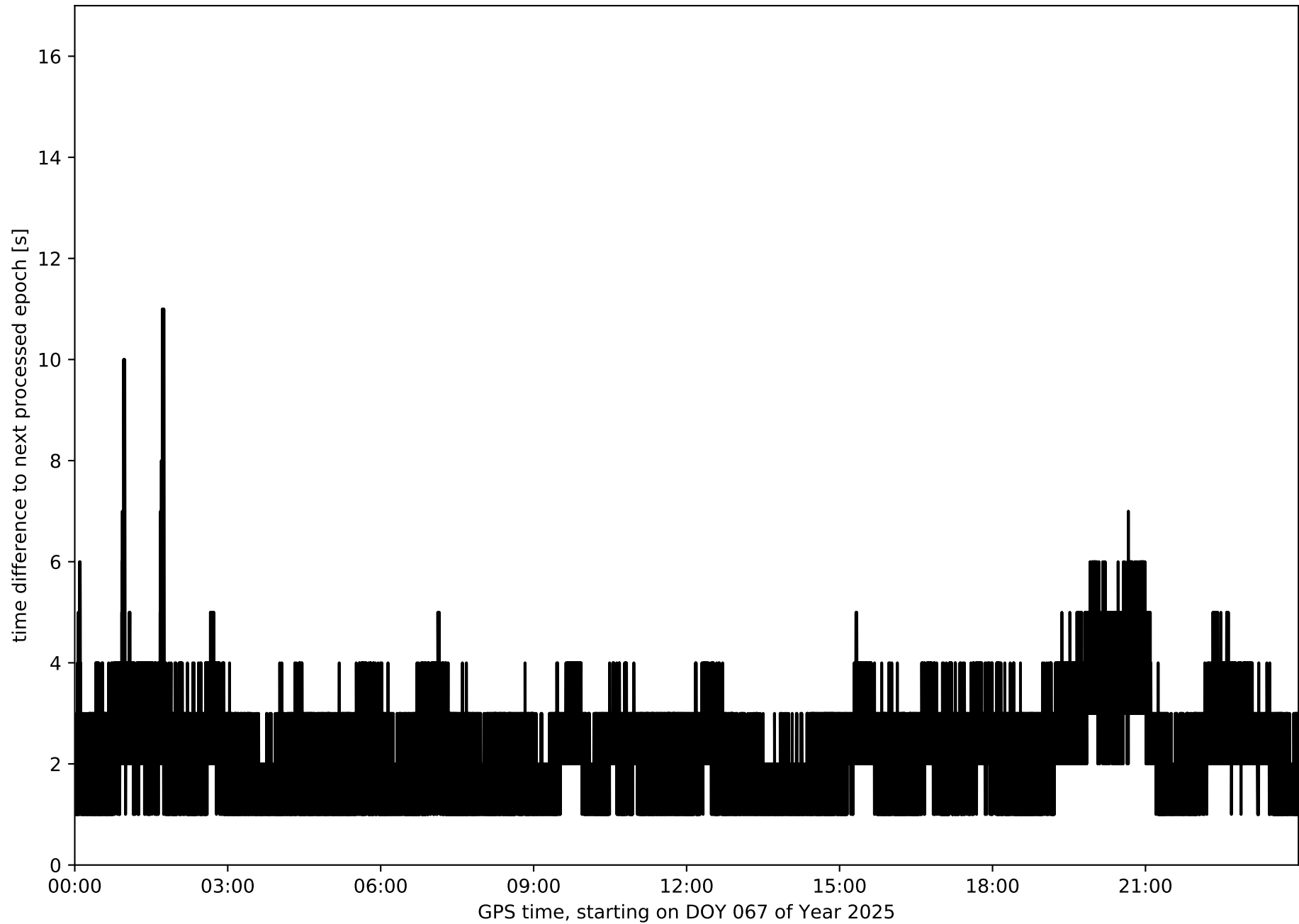

Histogram of the processing rate in network NET7 (durations larger 15 seconds neglected)

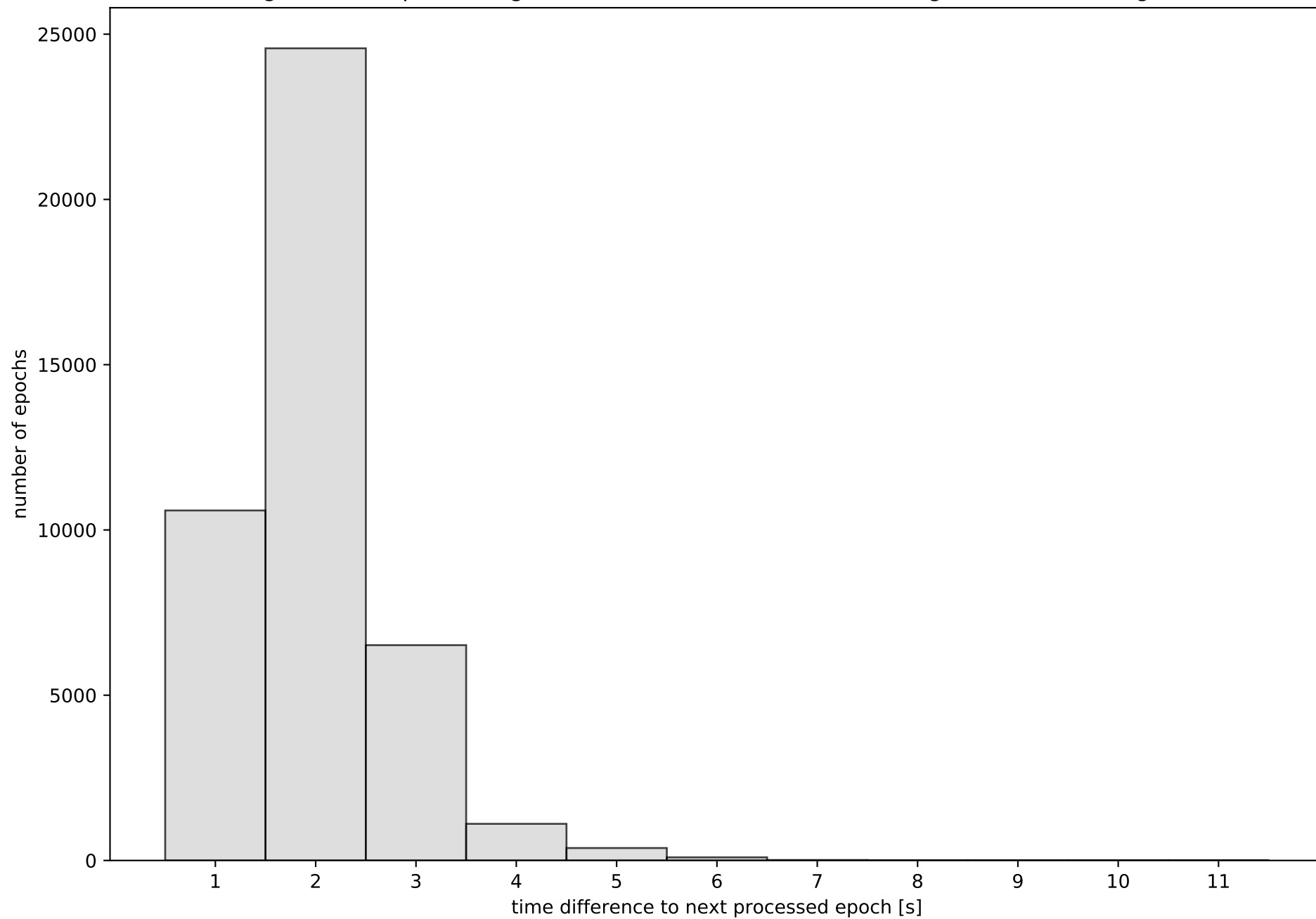

Network NET7 with threshold set to 0.3

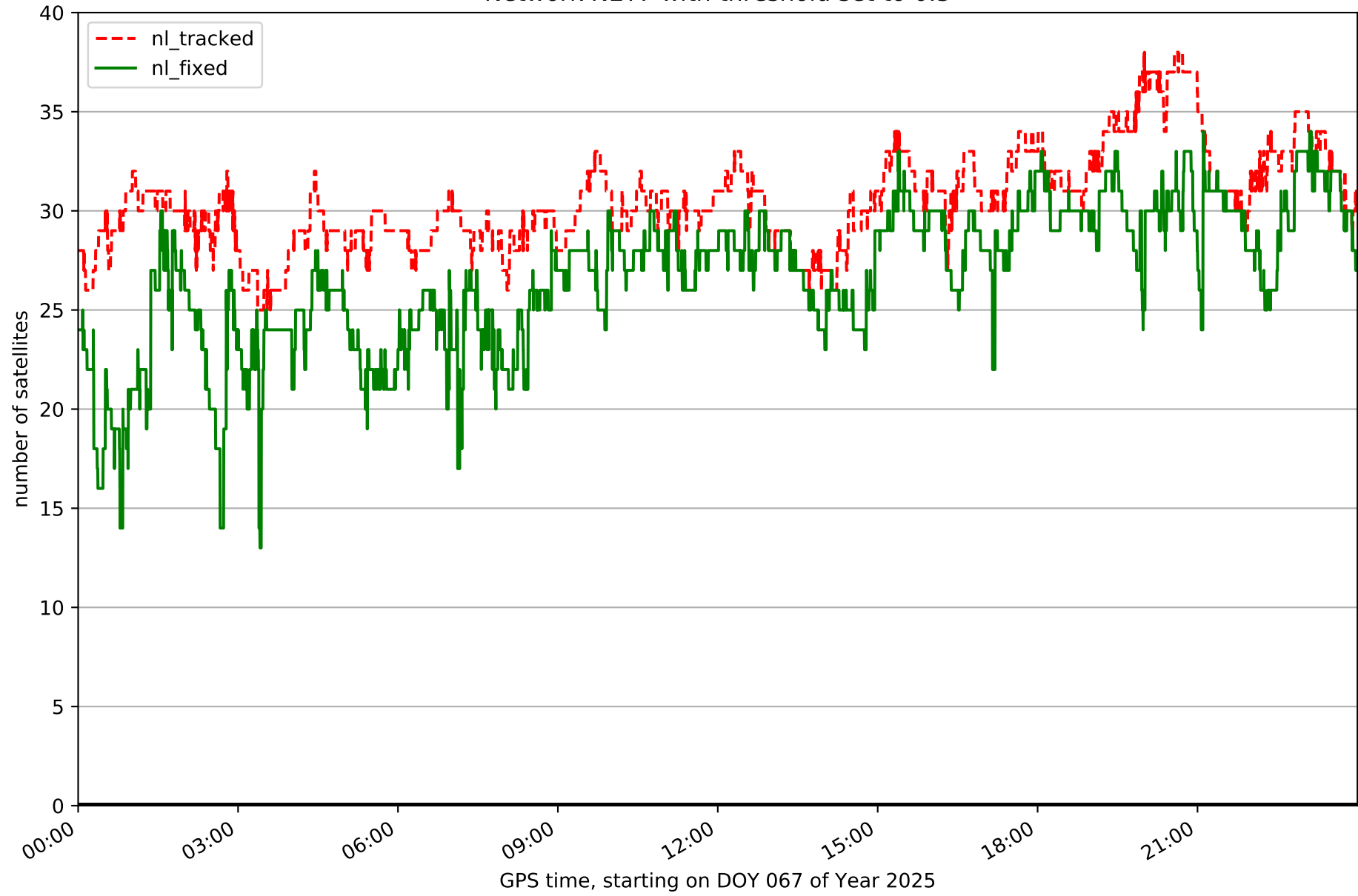

Fixing percentage of satellites in network NET7 with threshold set to 0.3

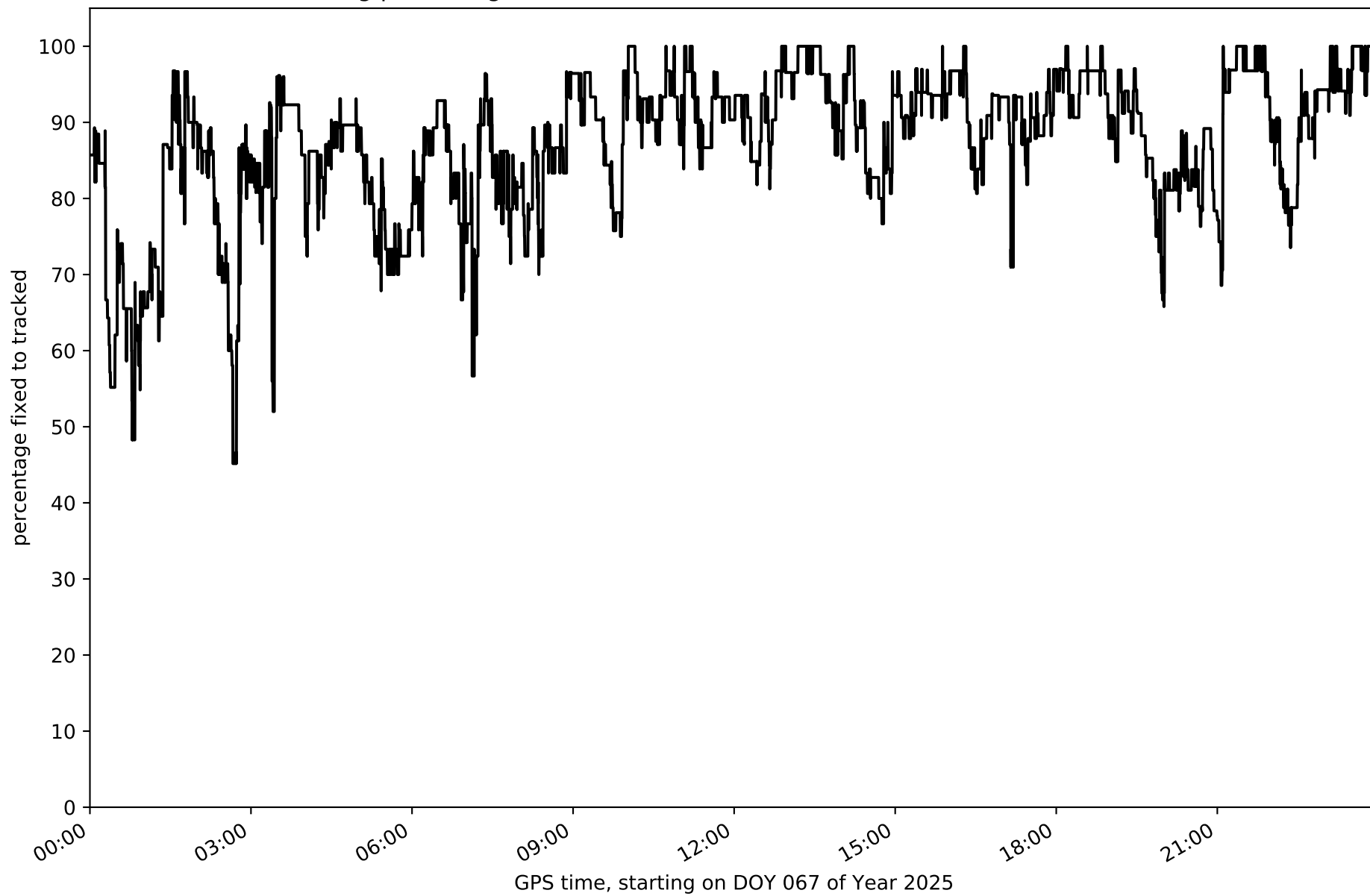

Network NET7 - only GPS with threshold set to 0.3

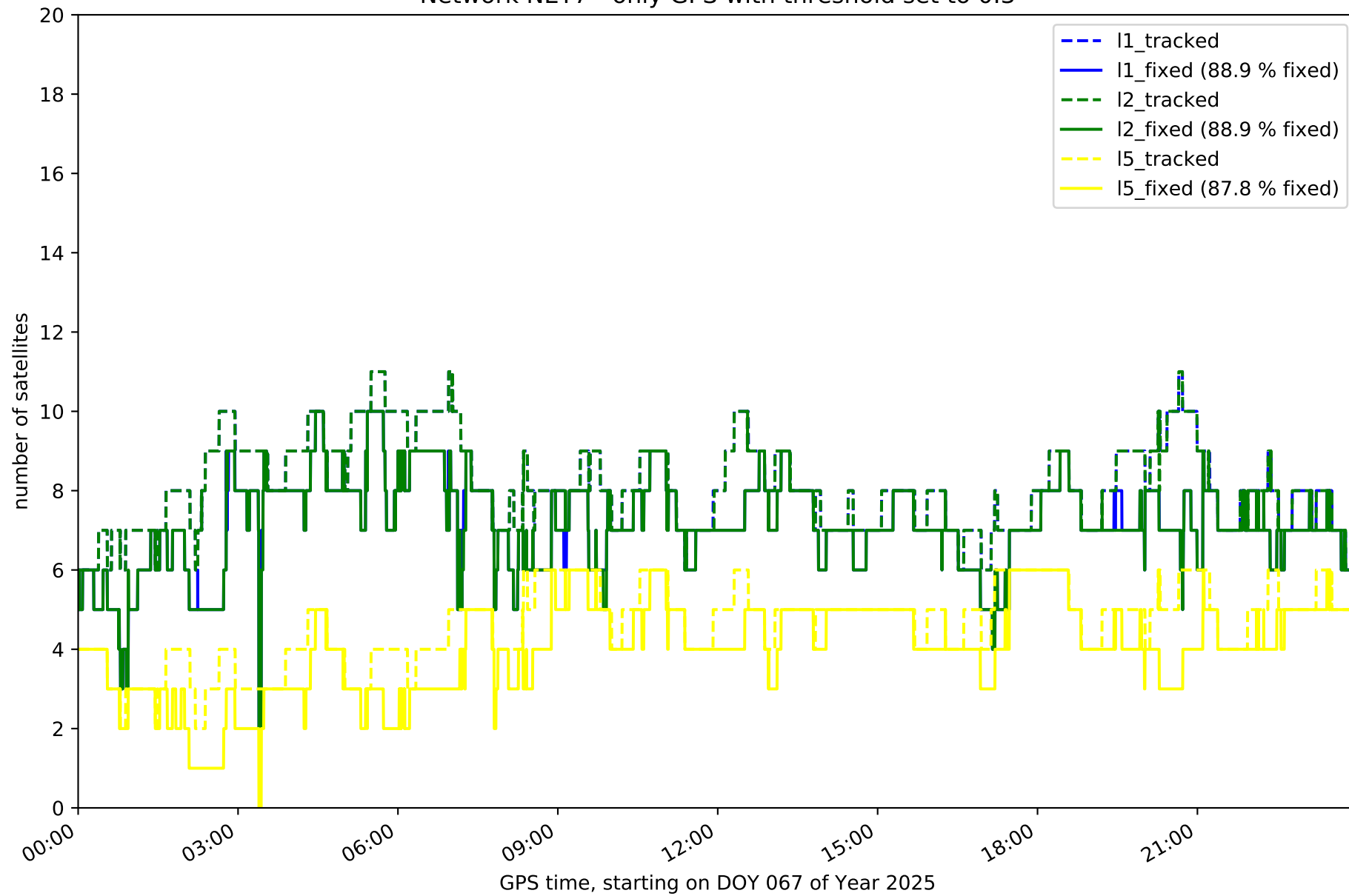

Network NET7 - only GLONASS with threshold set to 0.3

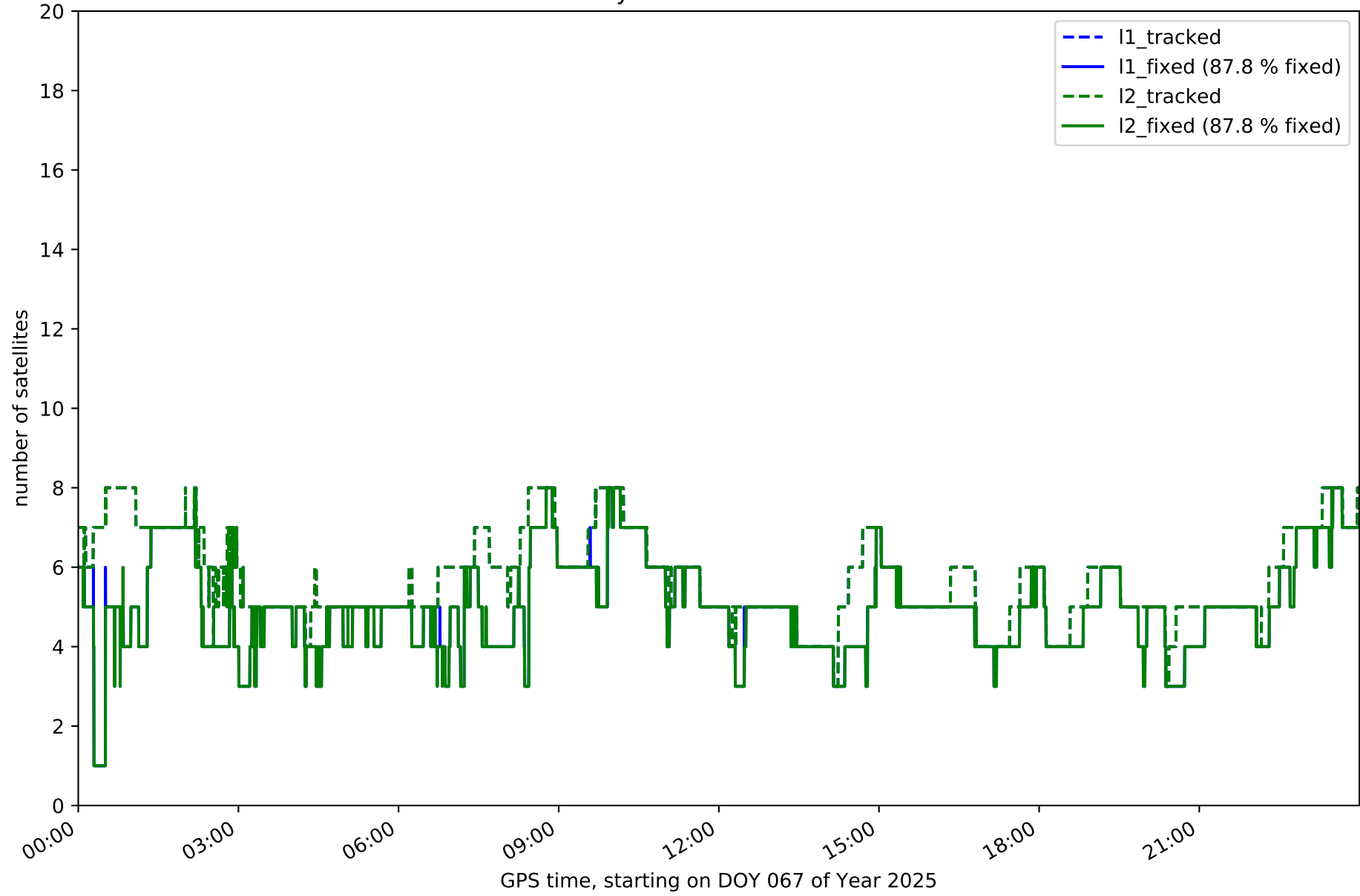

Network NET7 - only BDS with threshold set to 0.3

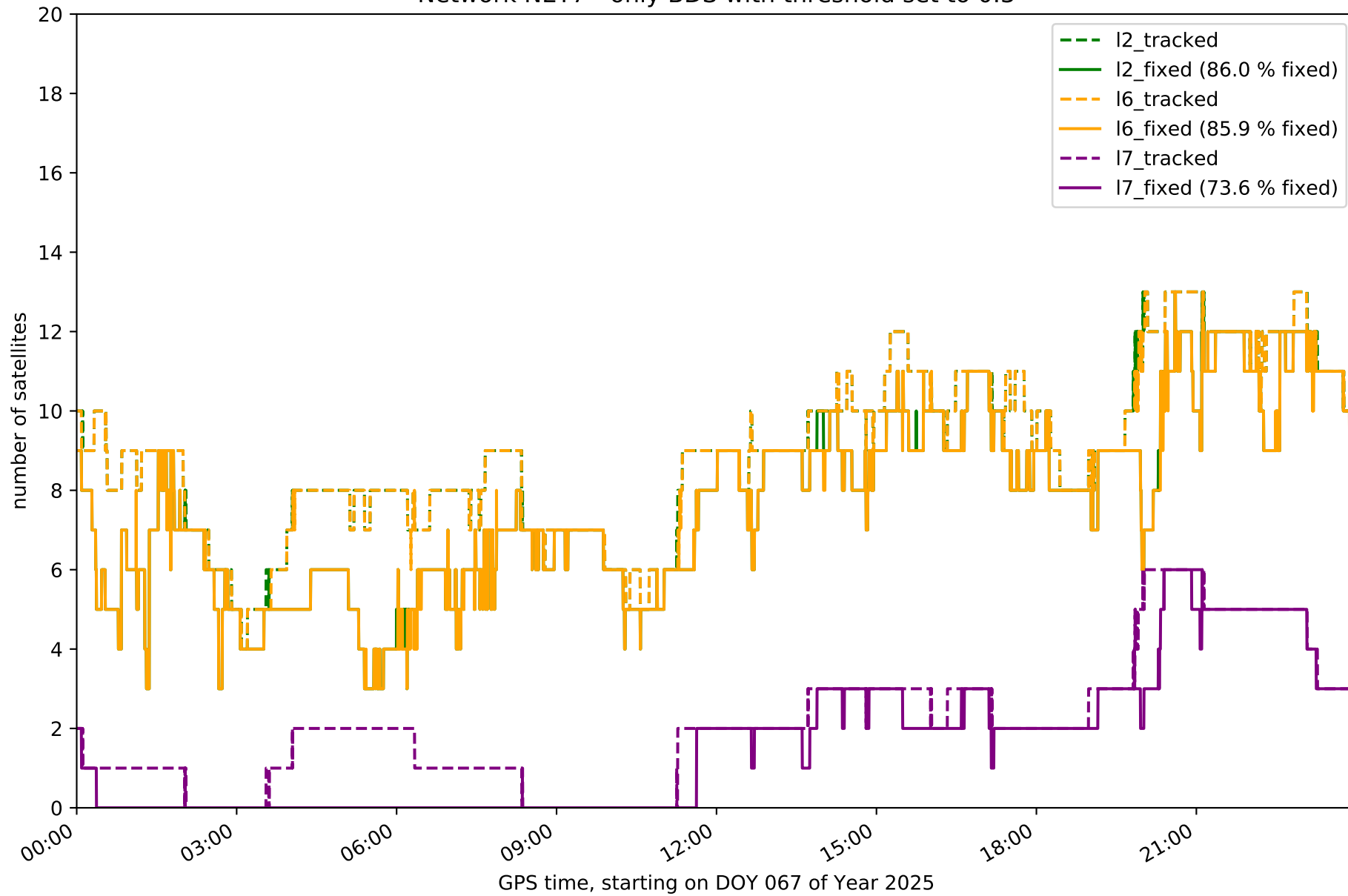

Network NET7 - only Galileo with threshold set to 0.3

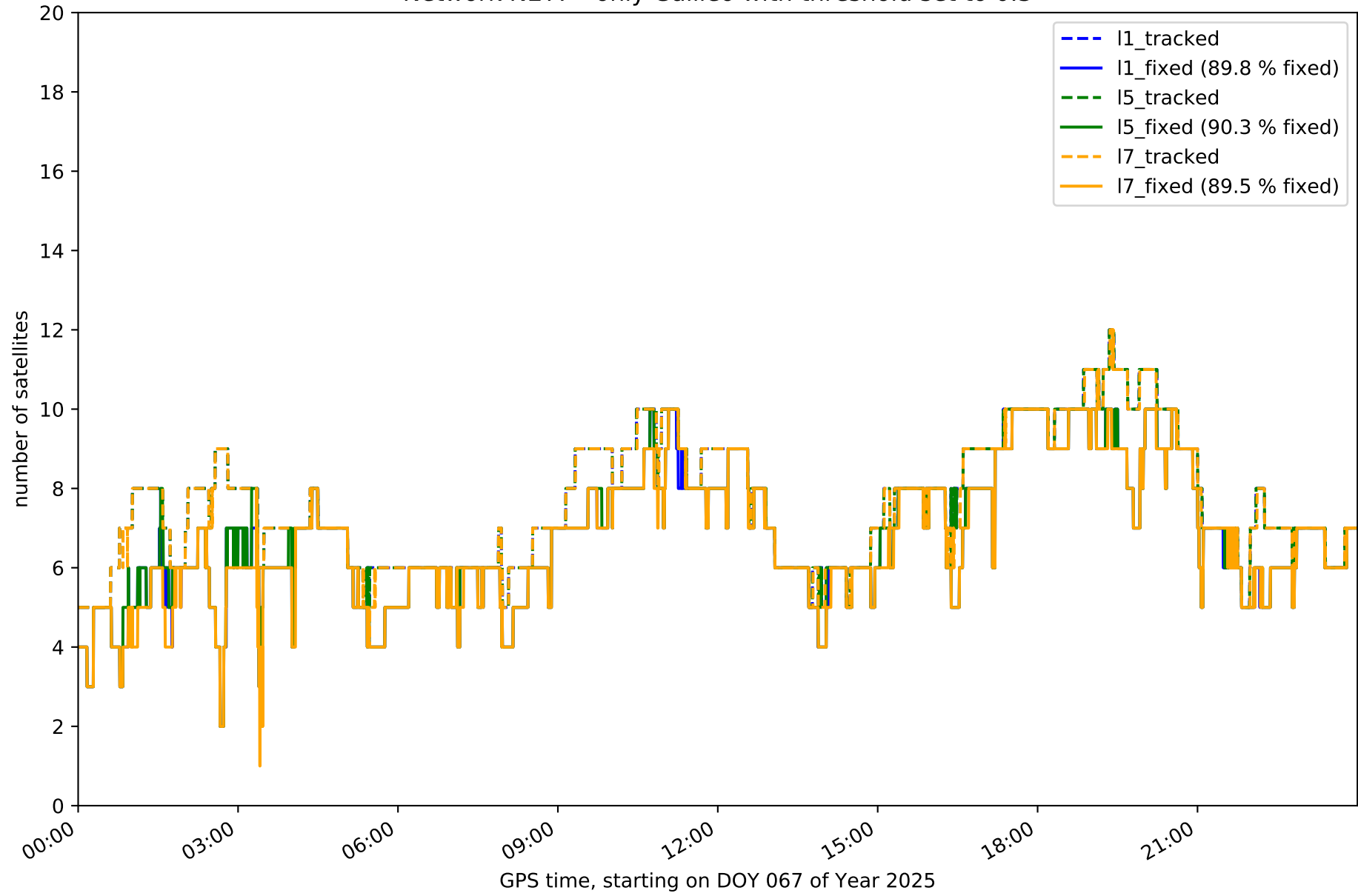

Station AVL1 in network NET7

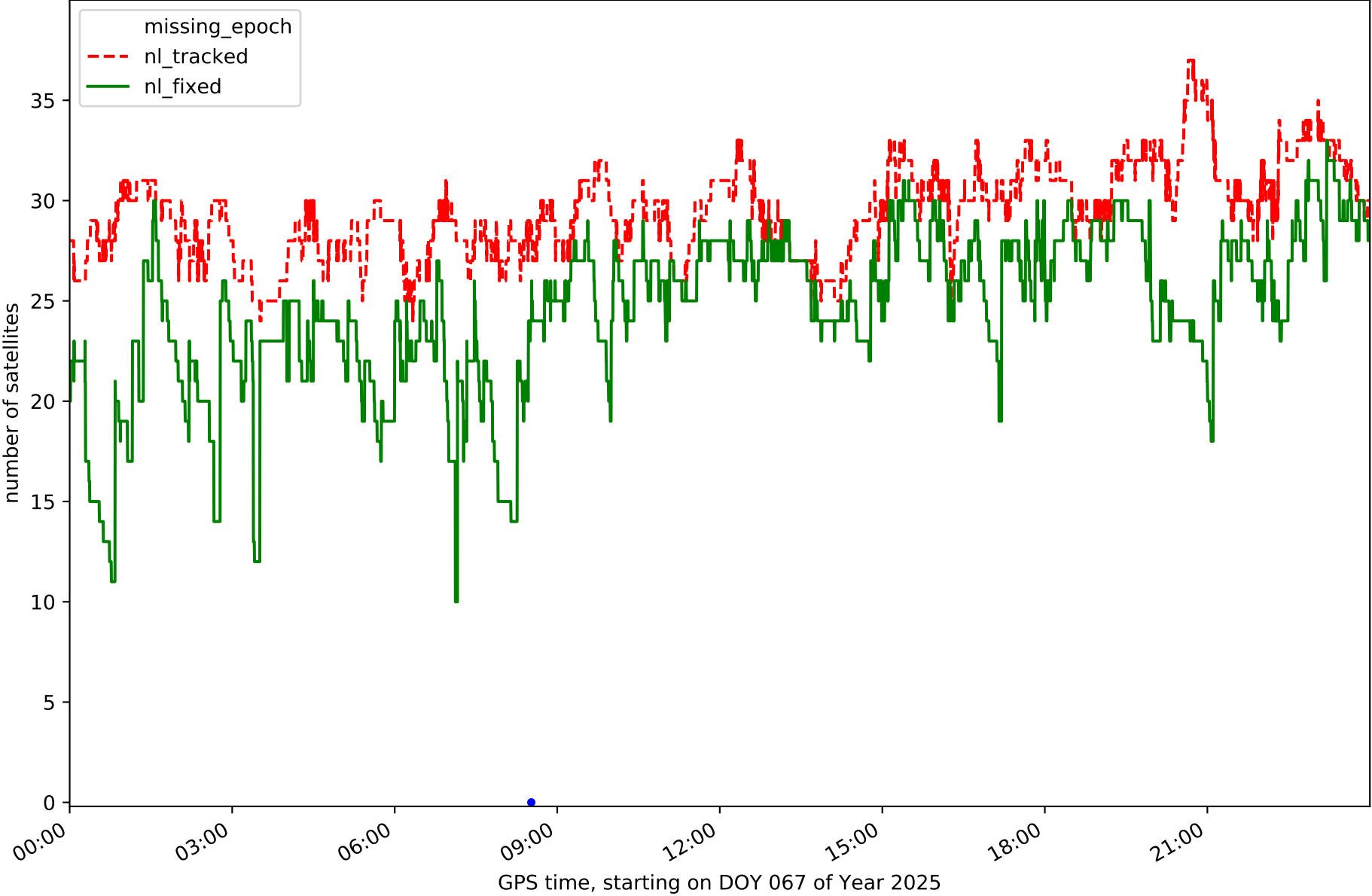

Station CANT in network NET7

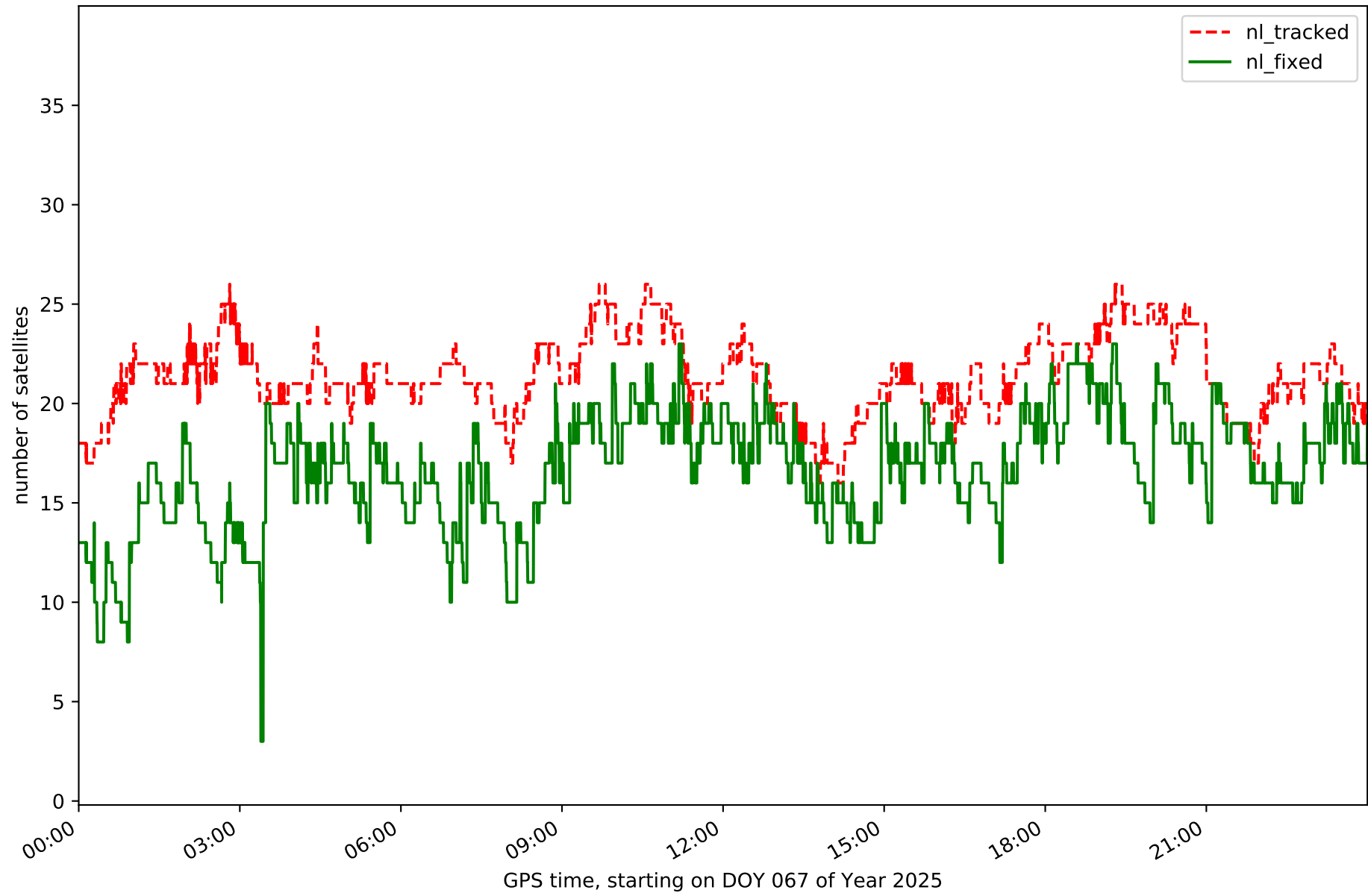

Station FUDE in network NET7

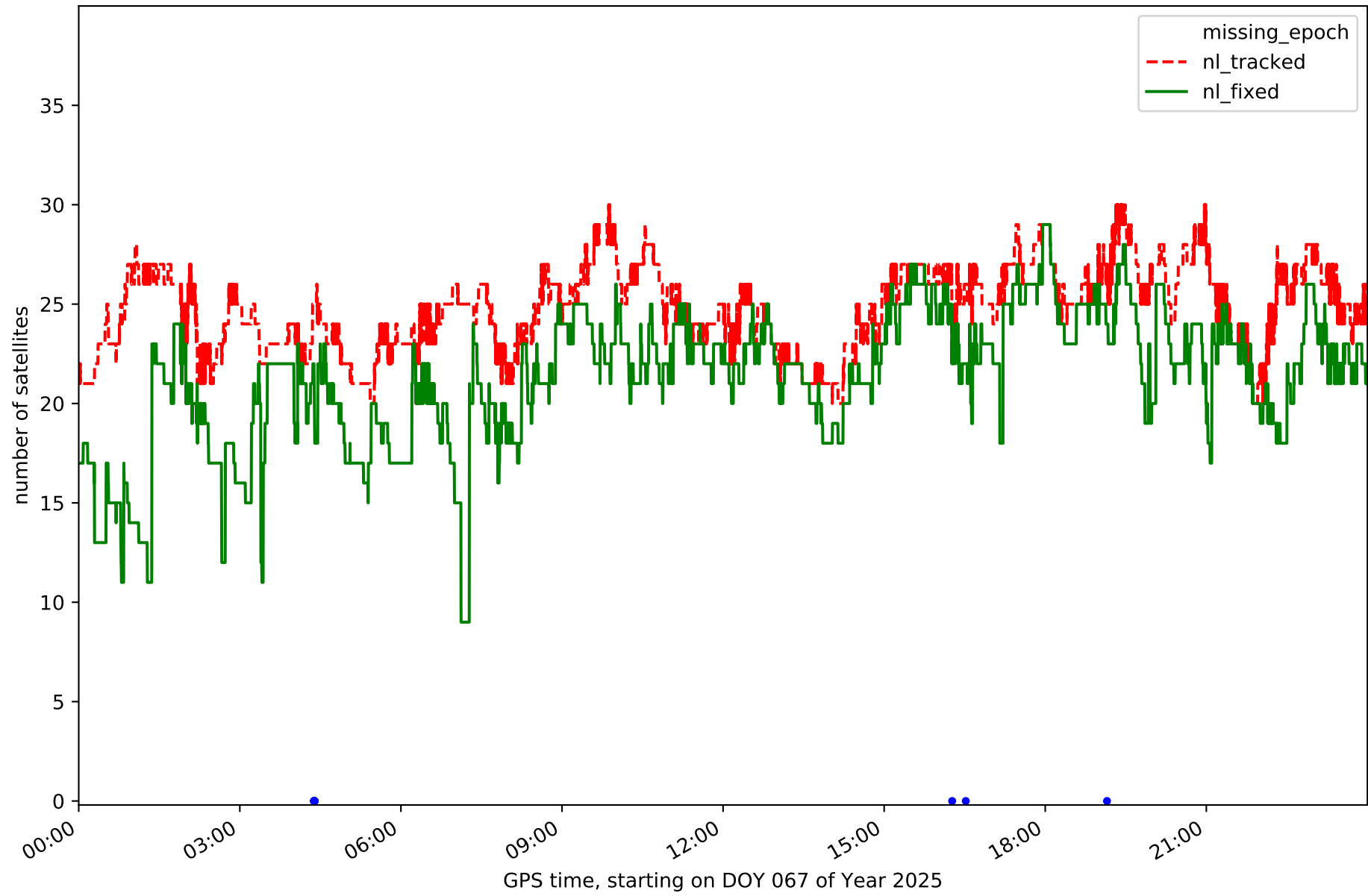

Station LARE in network NET7

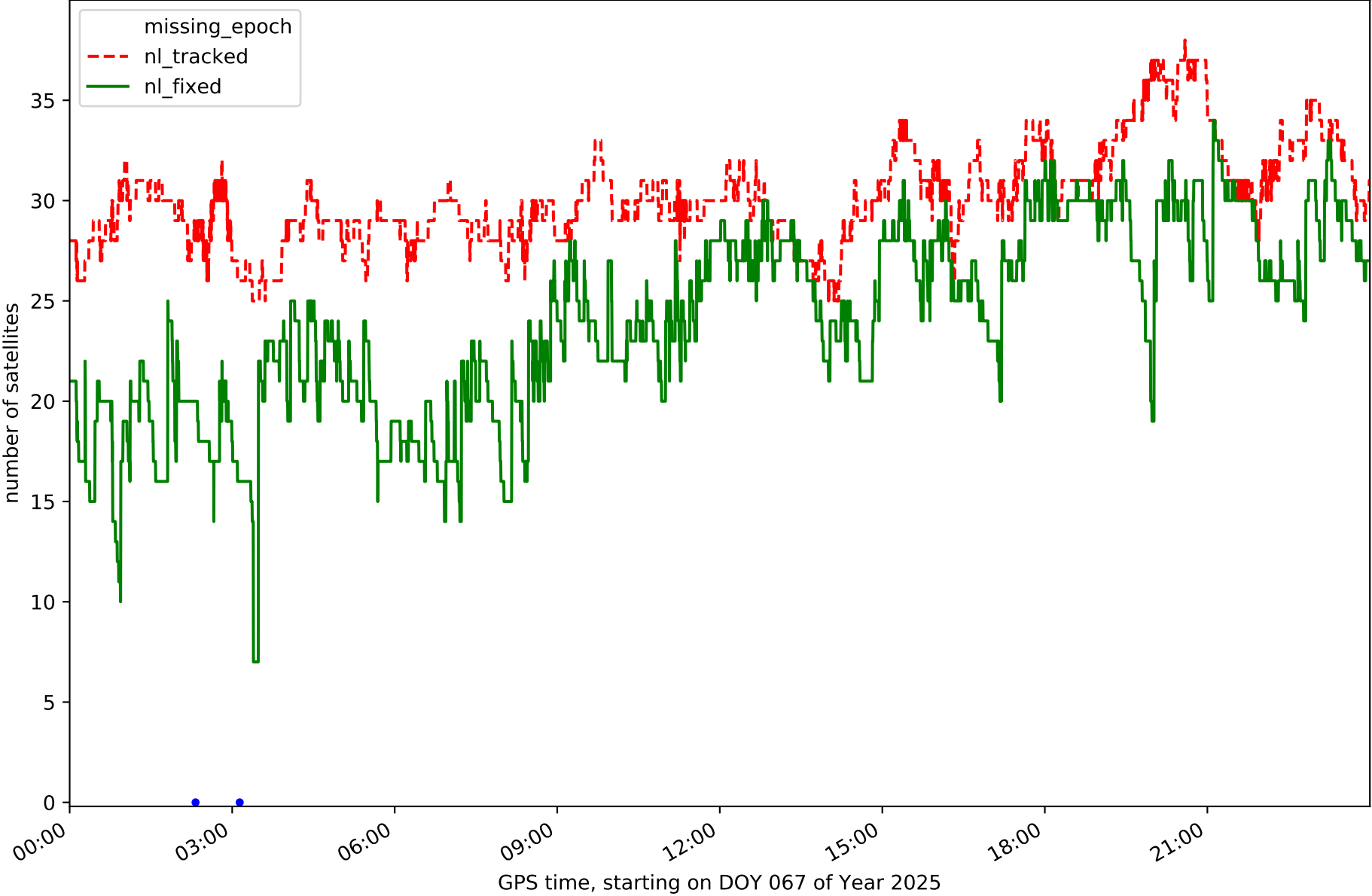

Station LENA in network NET7

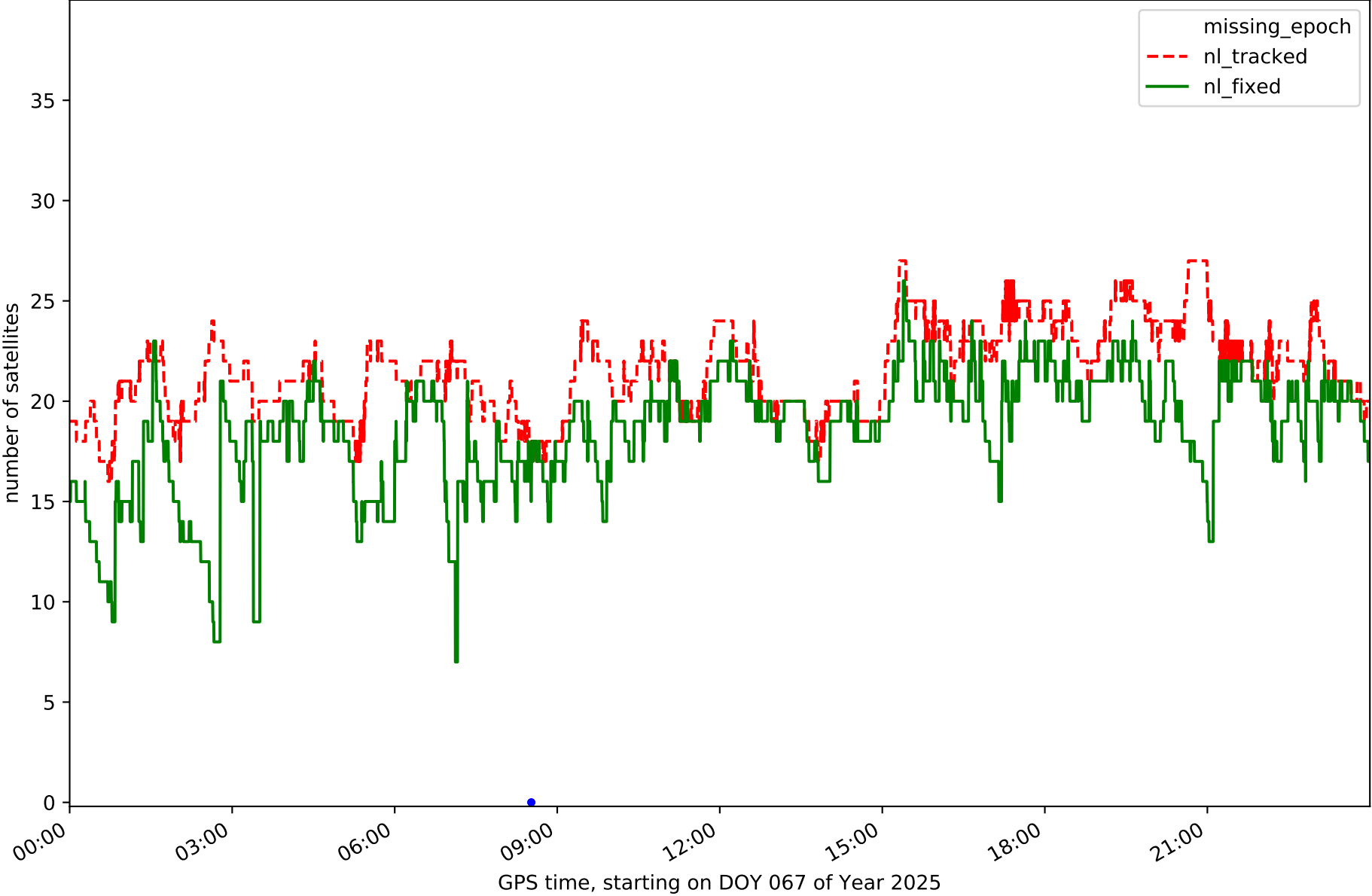

Station LEON in network NET7

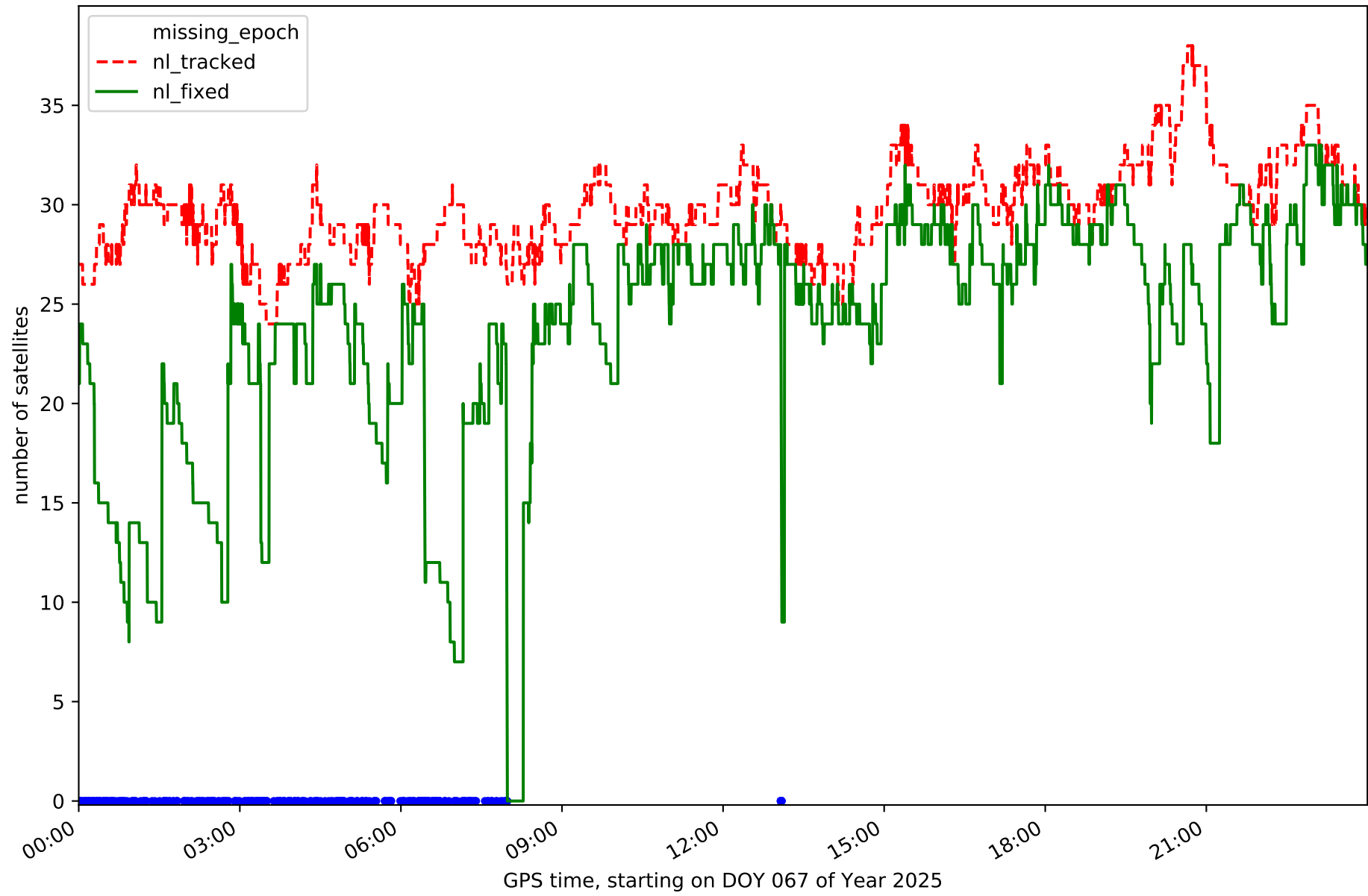

Station MDPM in network NET7

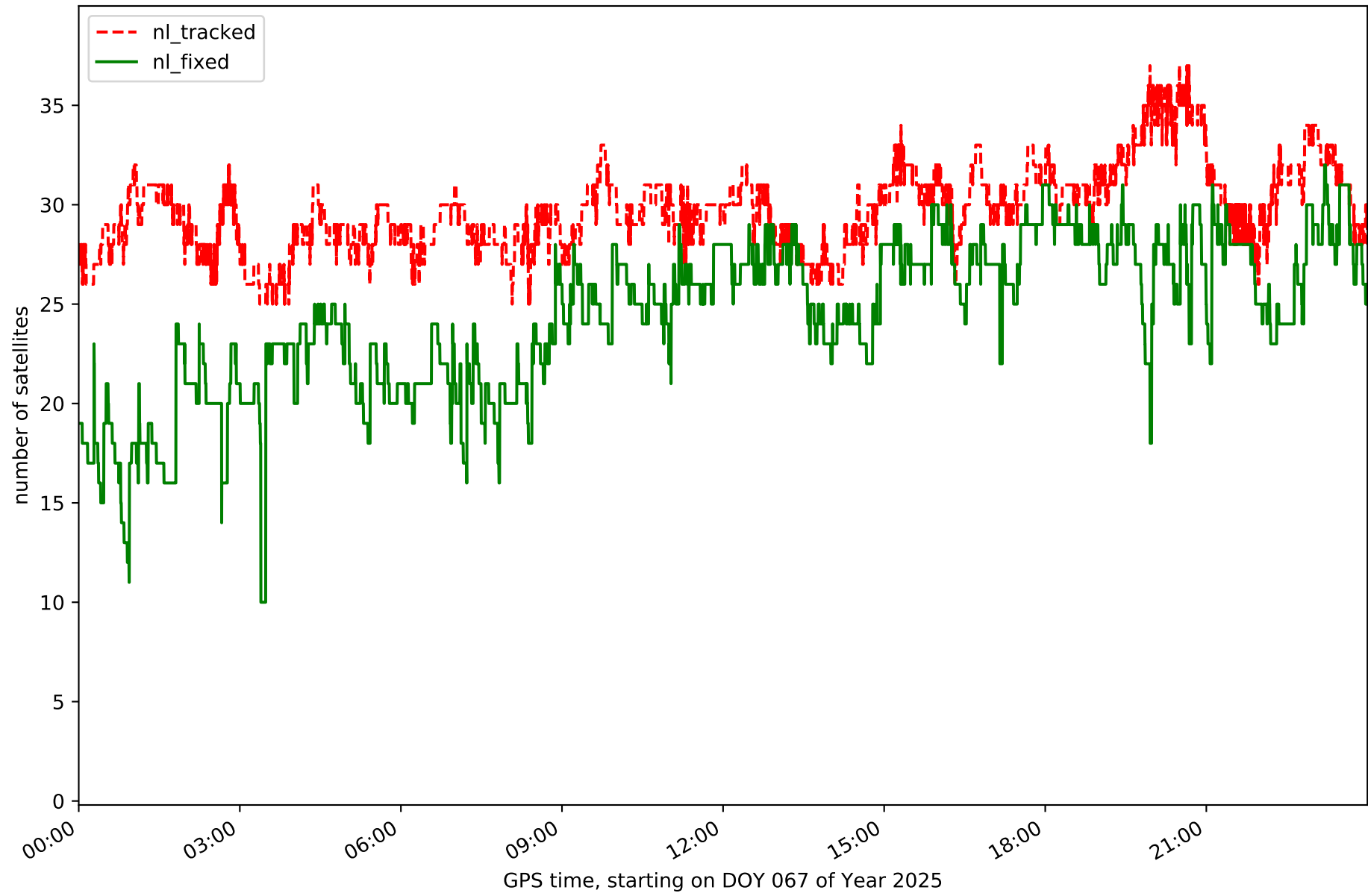

Station MIBR in network NET7

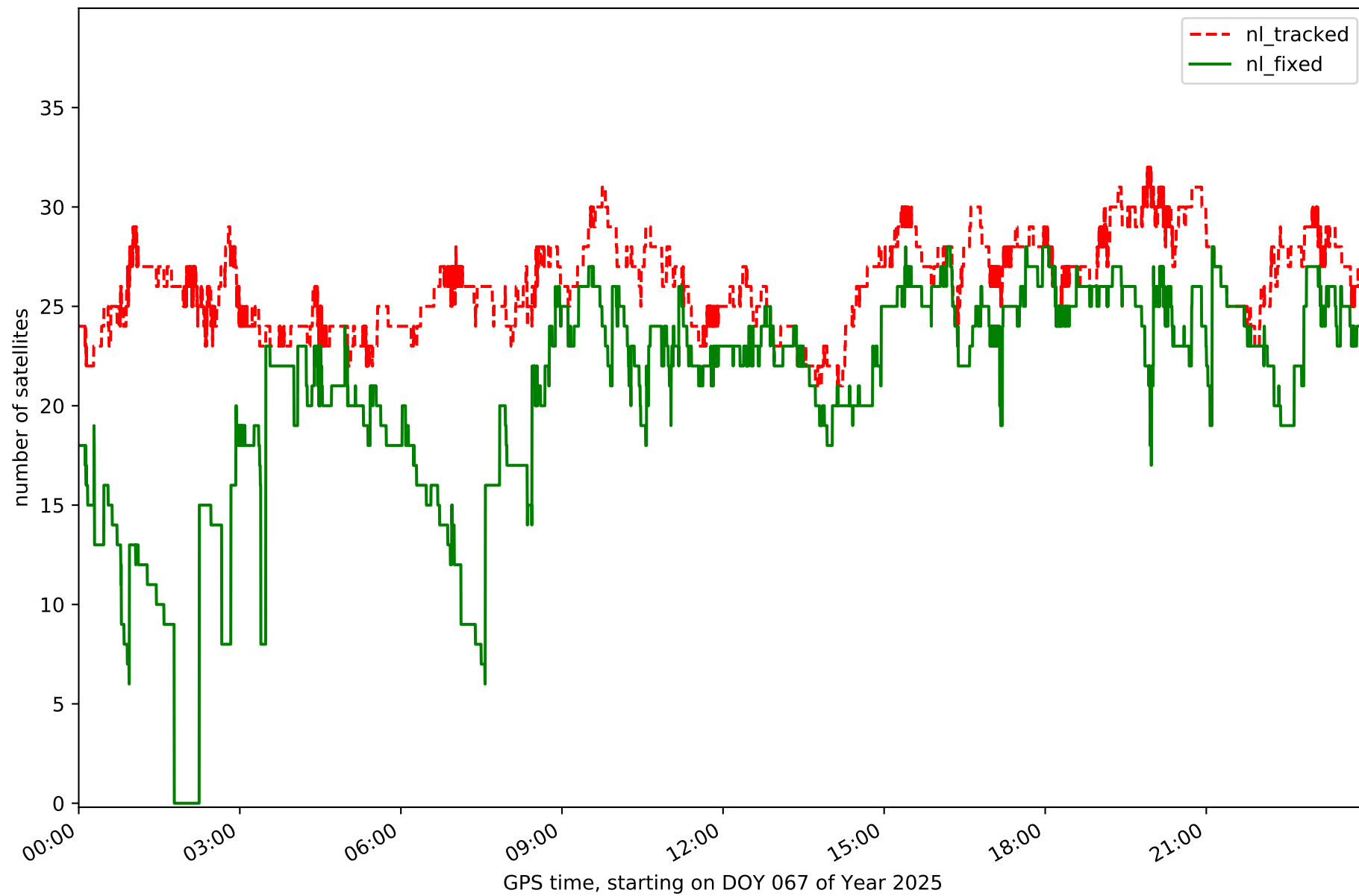

Station RENS in network NET7

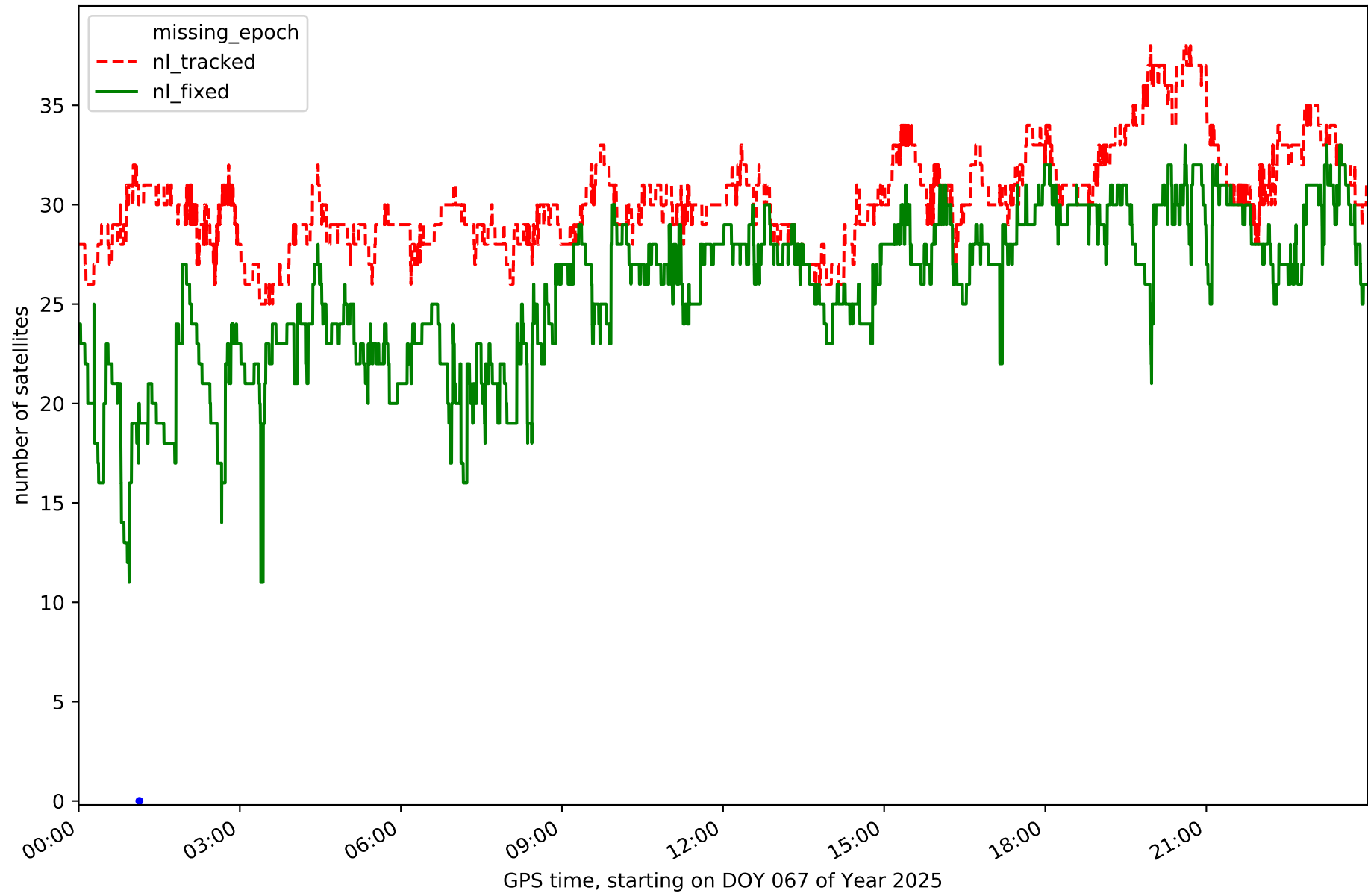

Station RIAN in network NET7

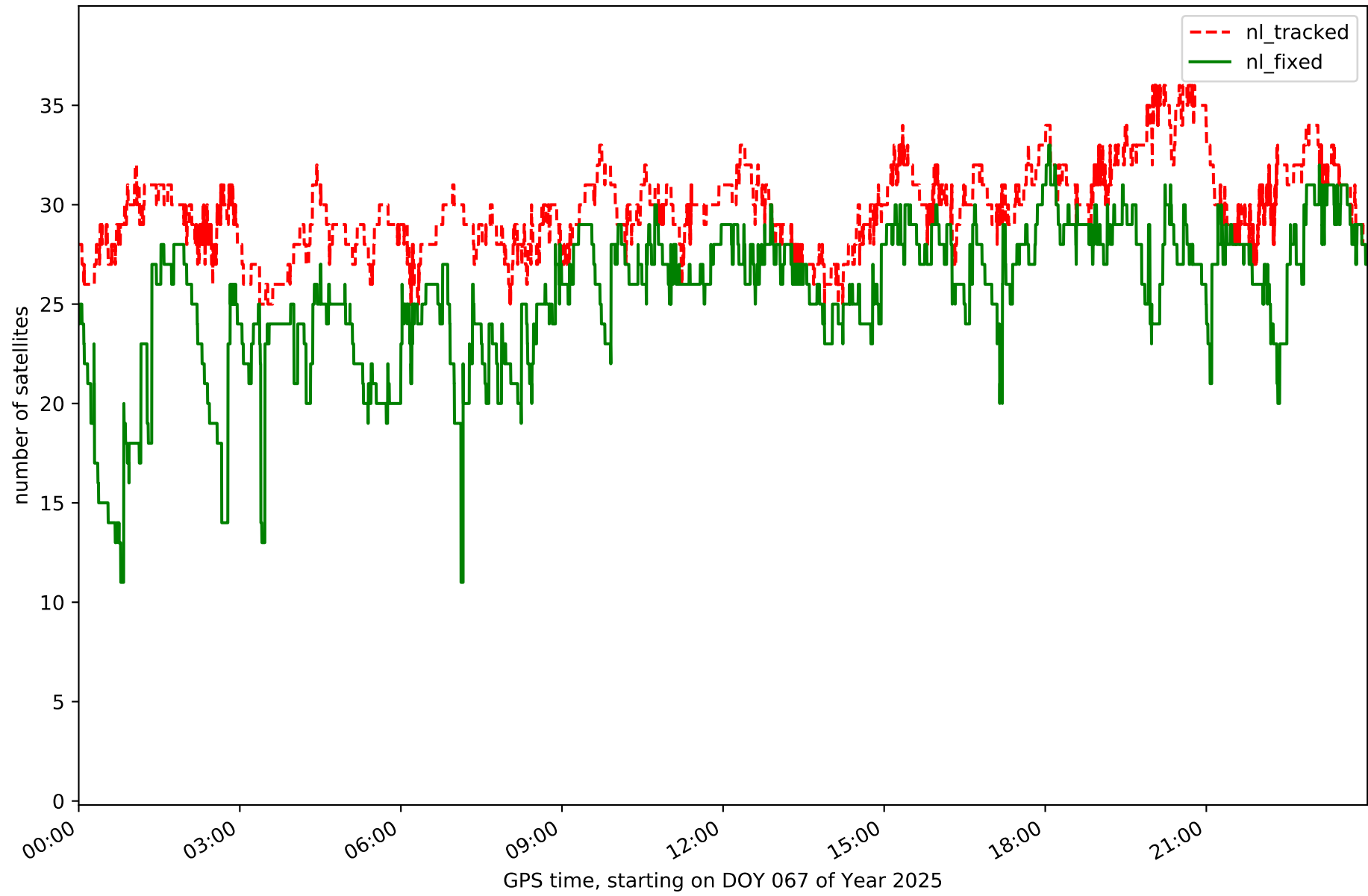

Station RIBE in network NET7

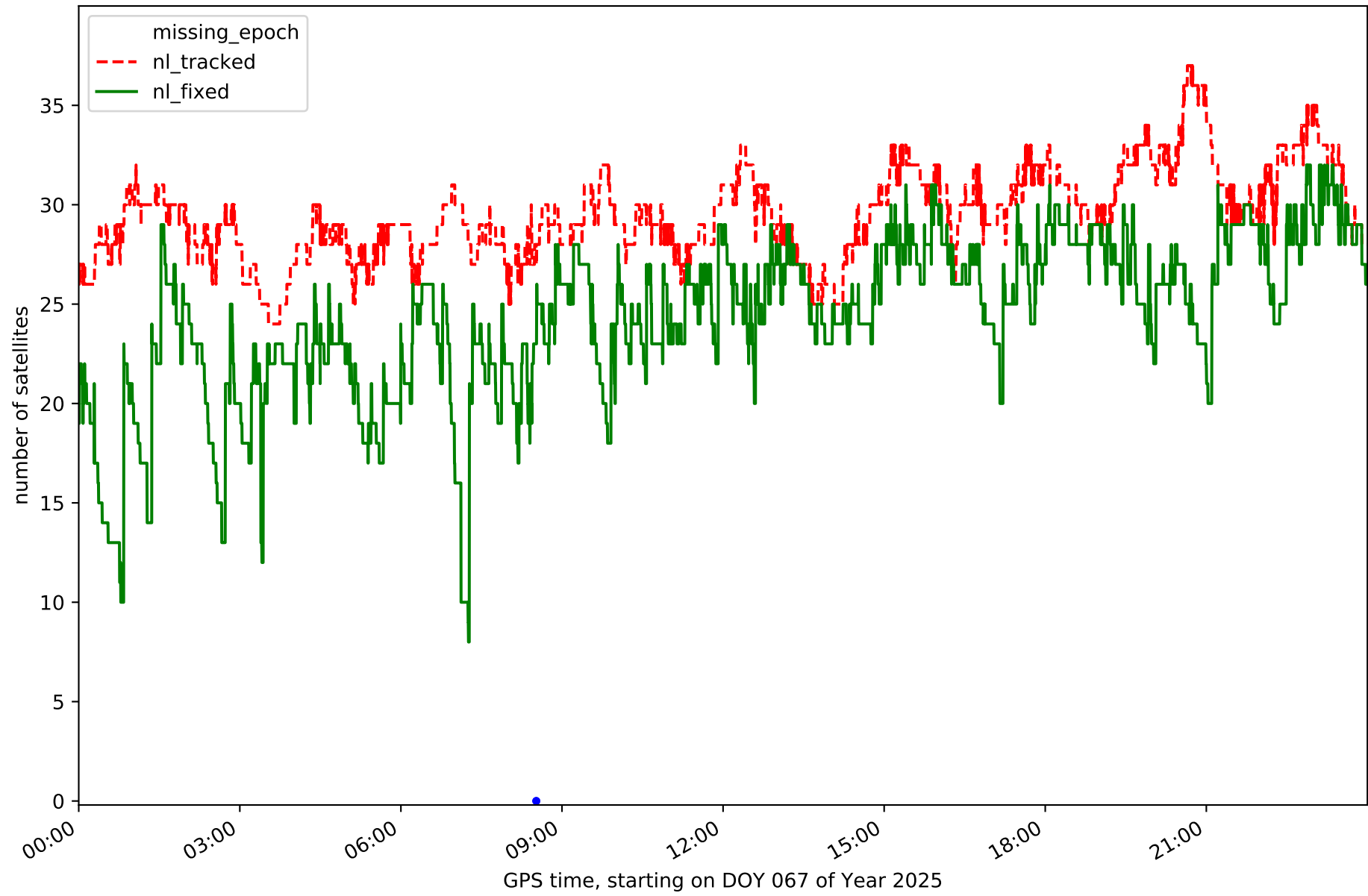

Station RNAN in network NET7

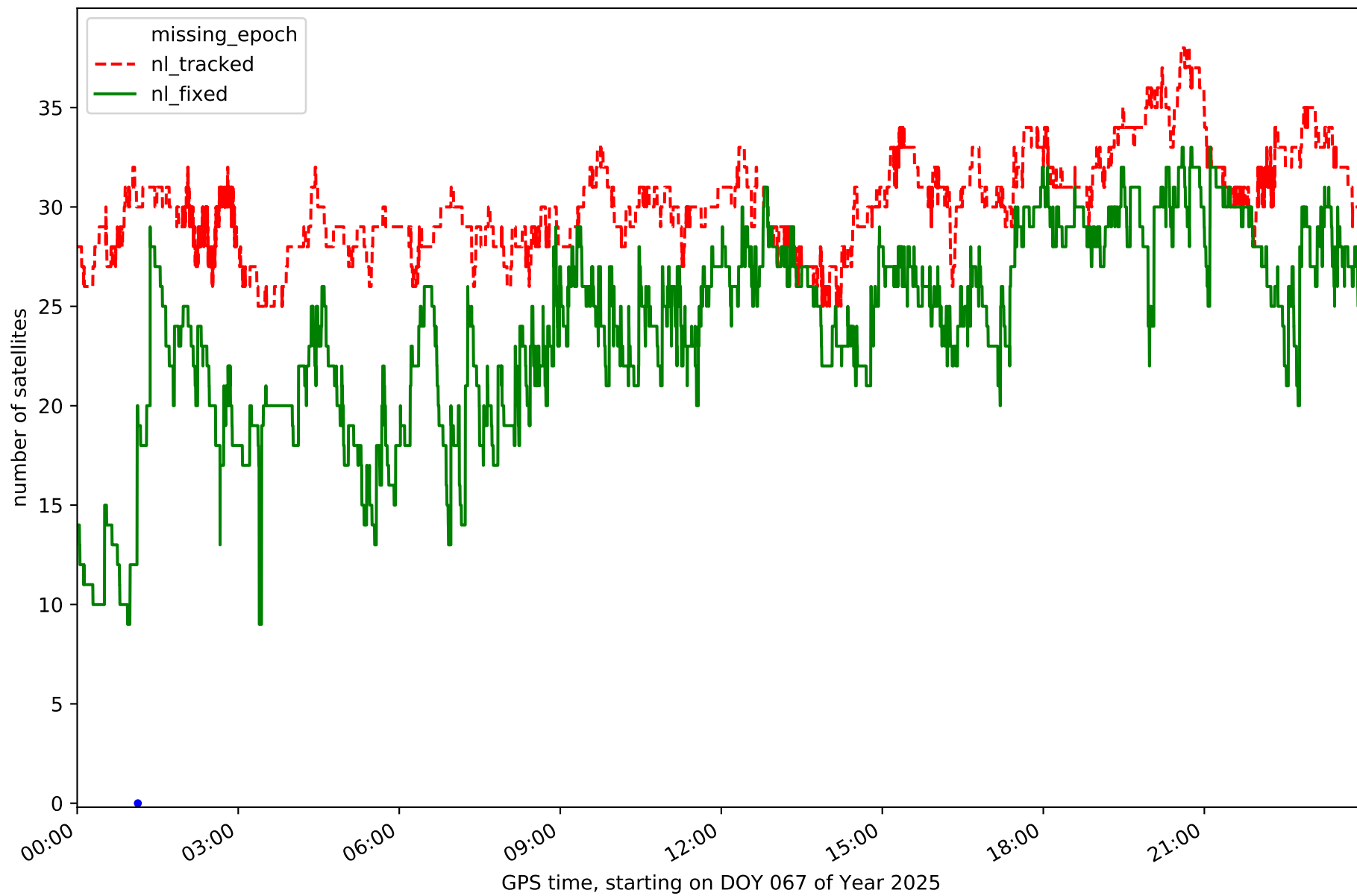

Station SALS in network NET7

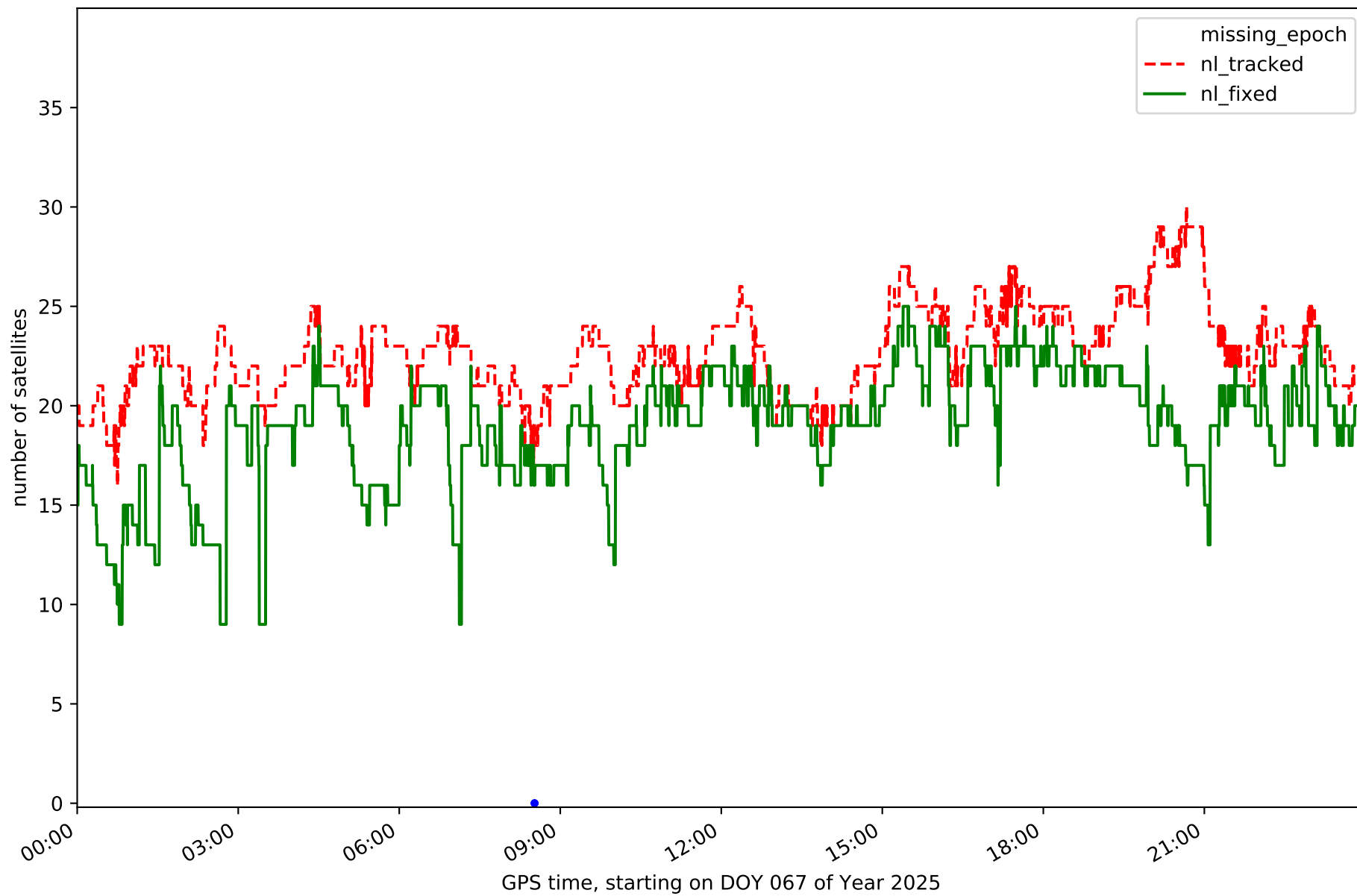

Station TRLV in network NET7

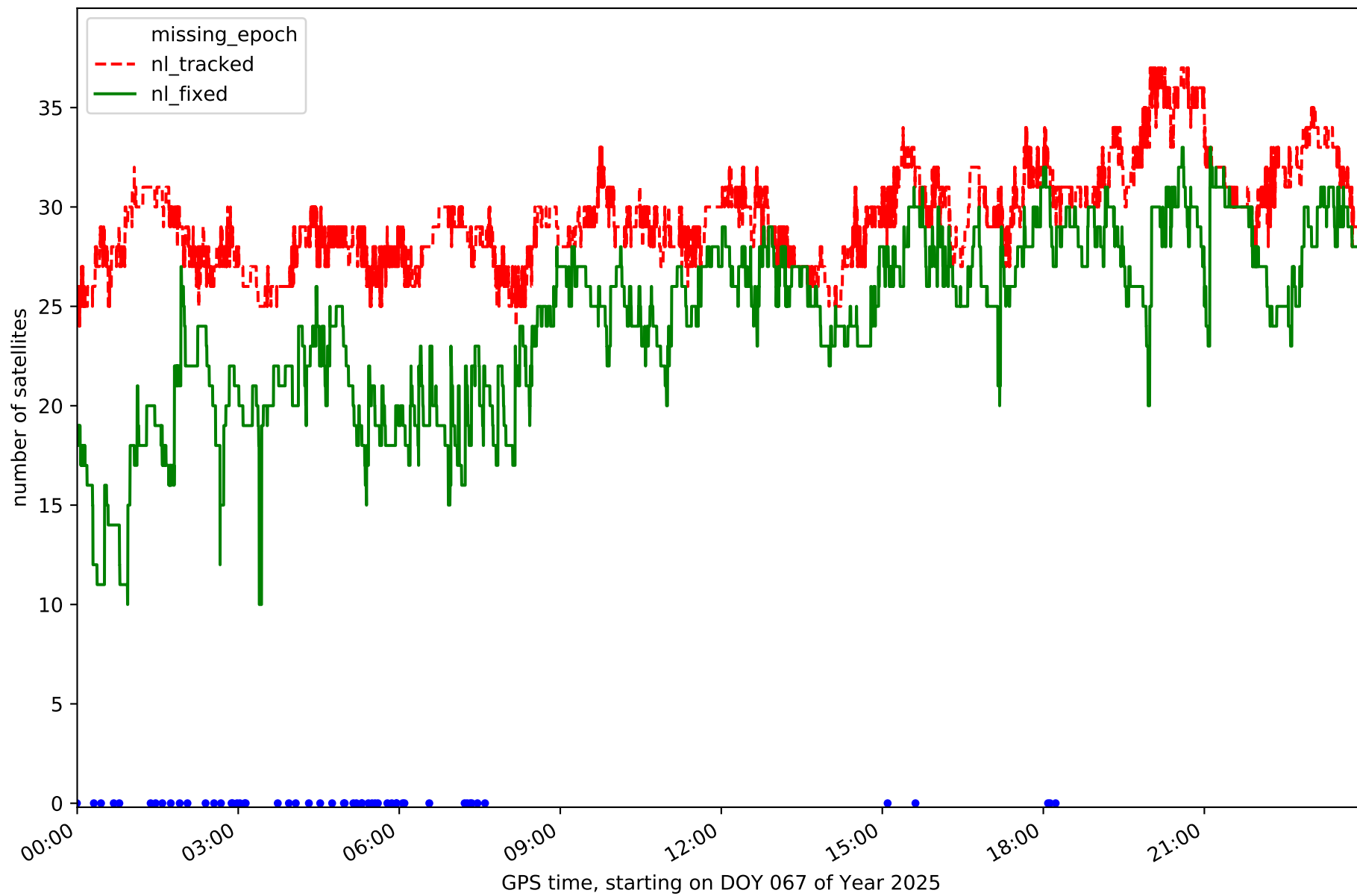

Station VBLO in network NET7

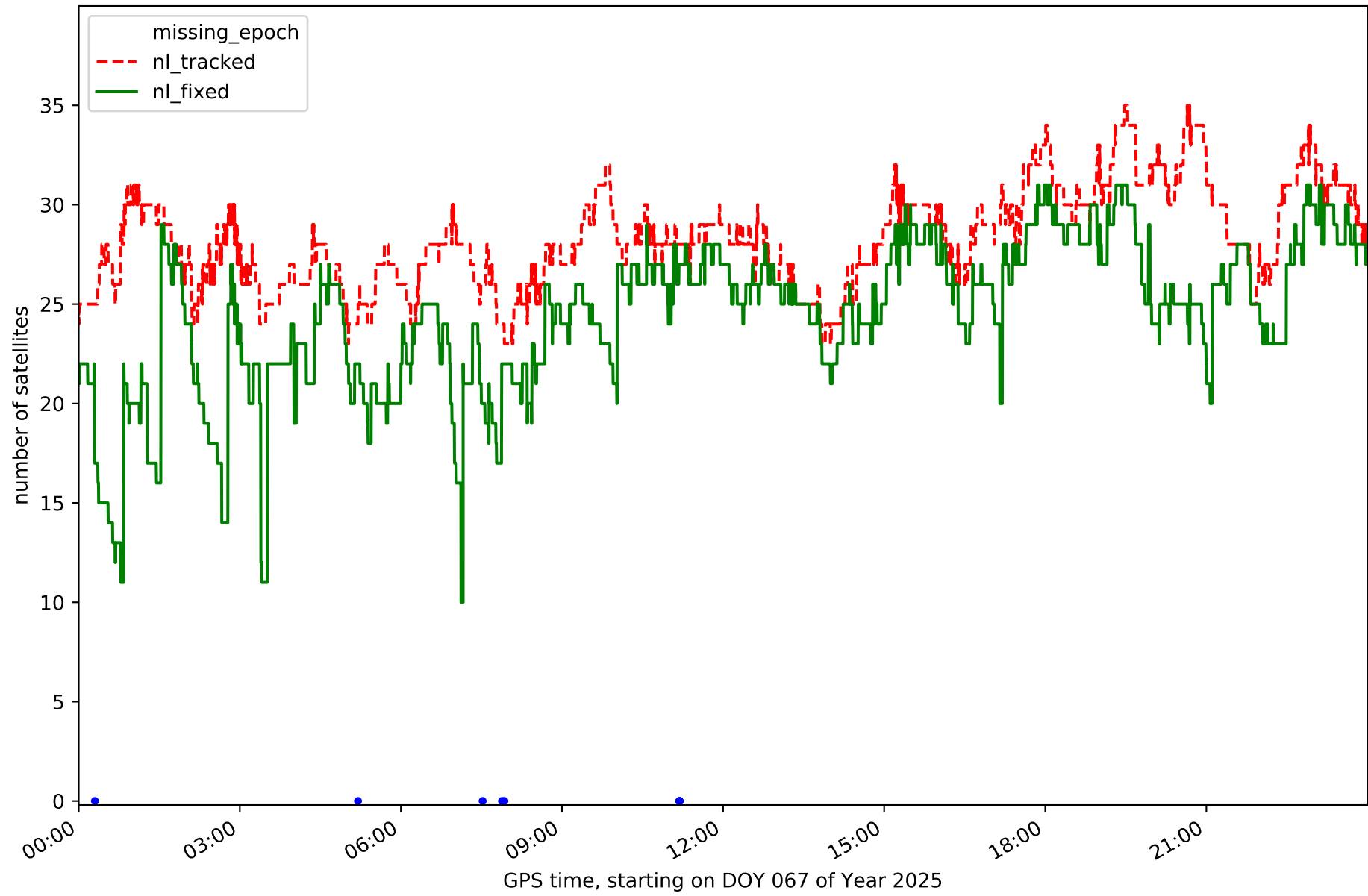

Station VCRD in network NET7

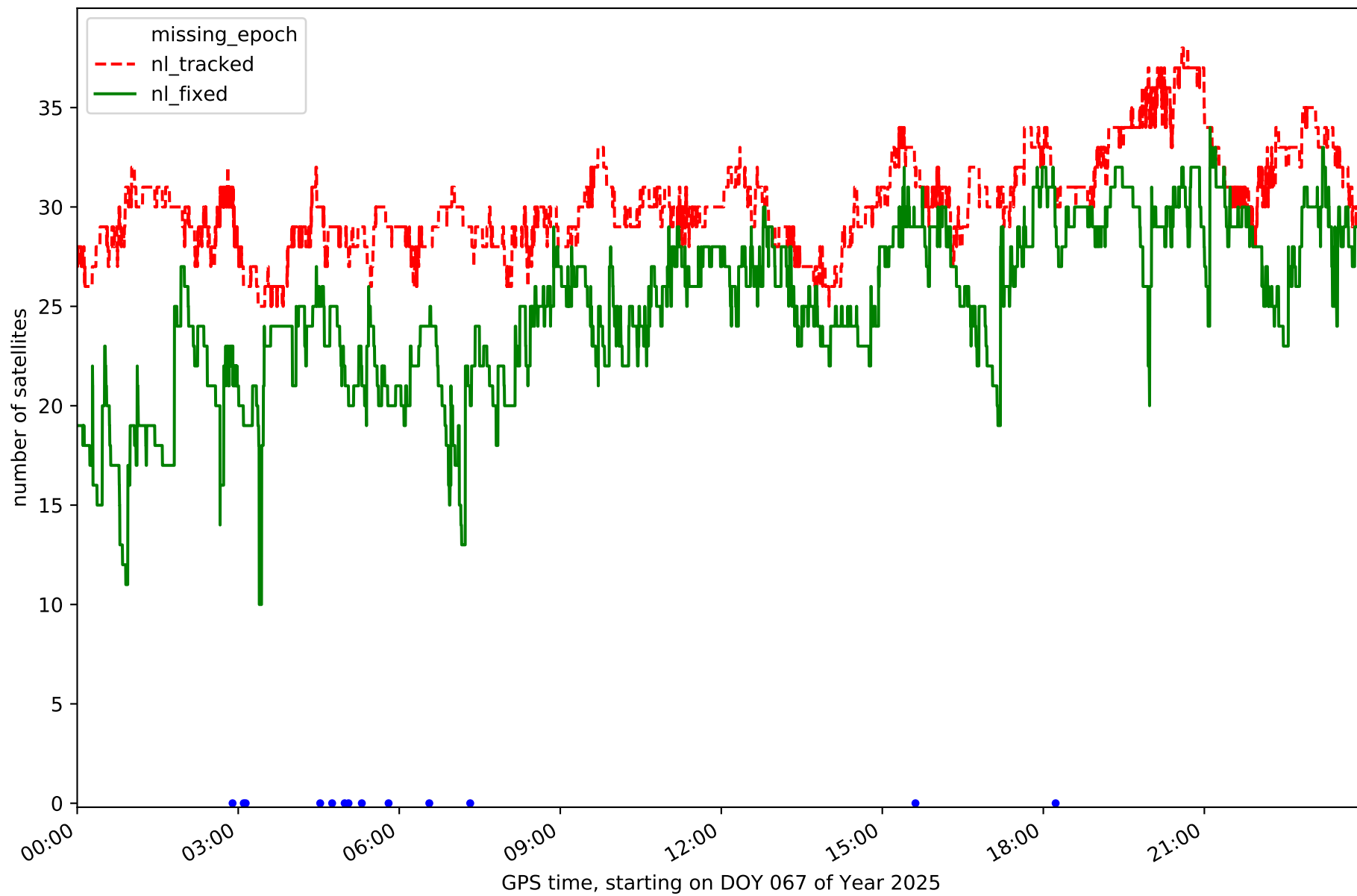

Station VDGO in network NET7

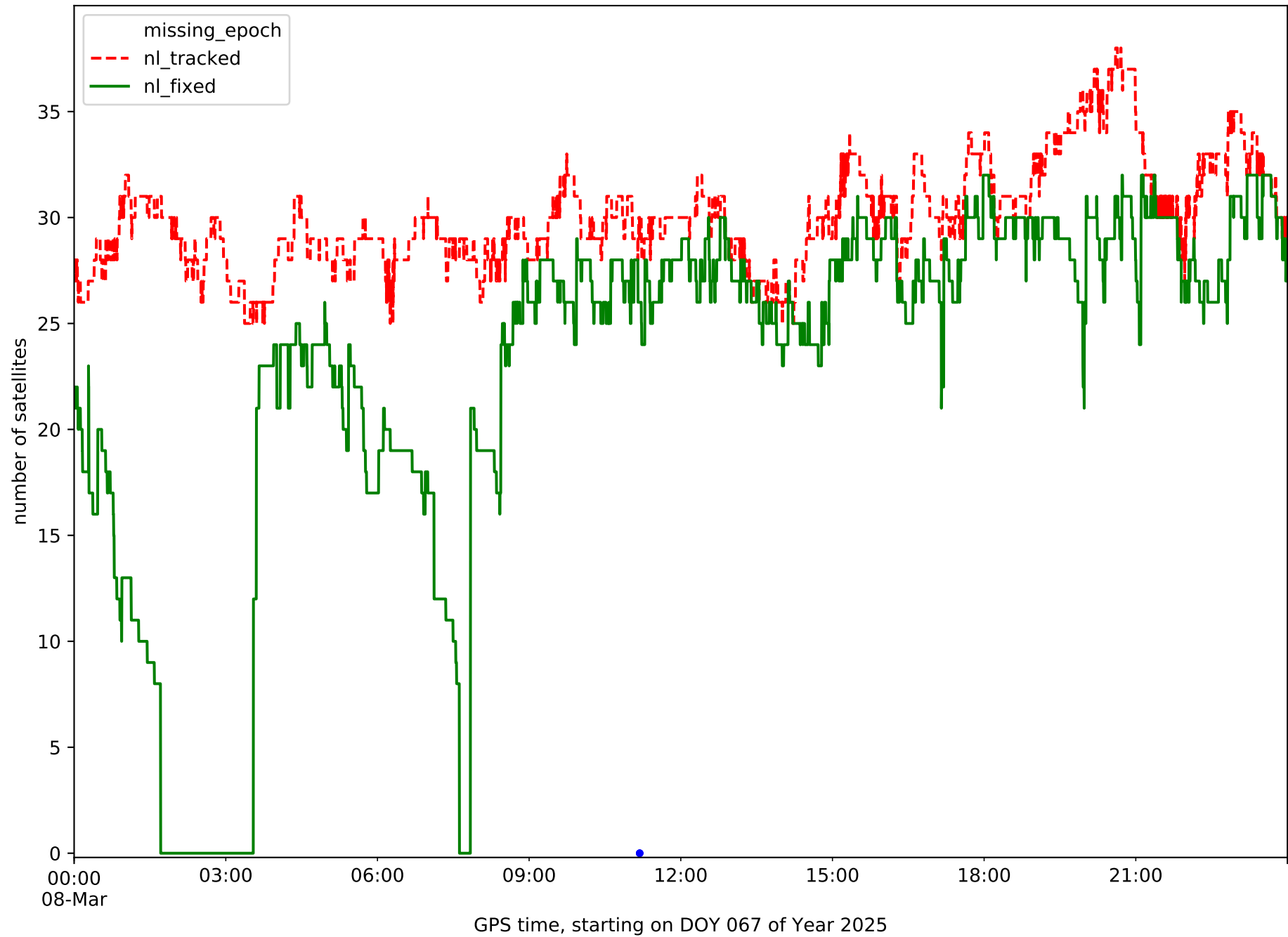

Station XIXO in network NET7

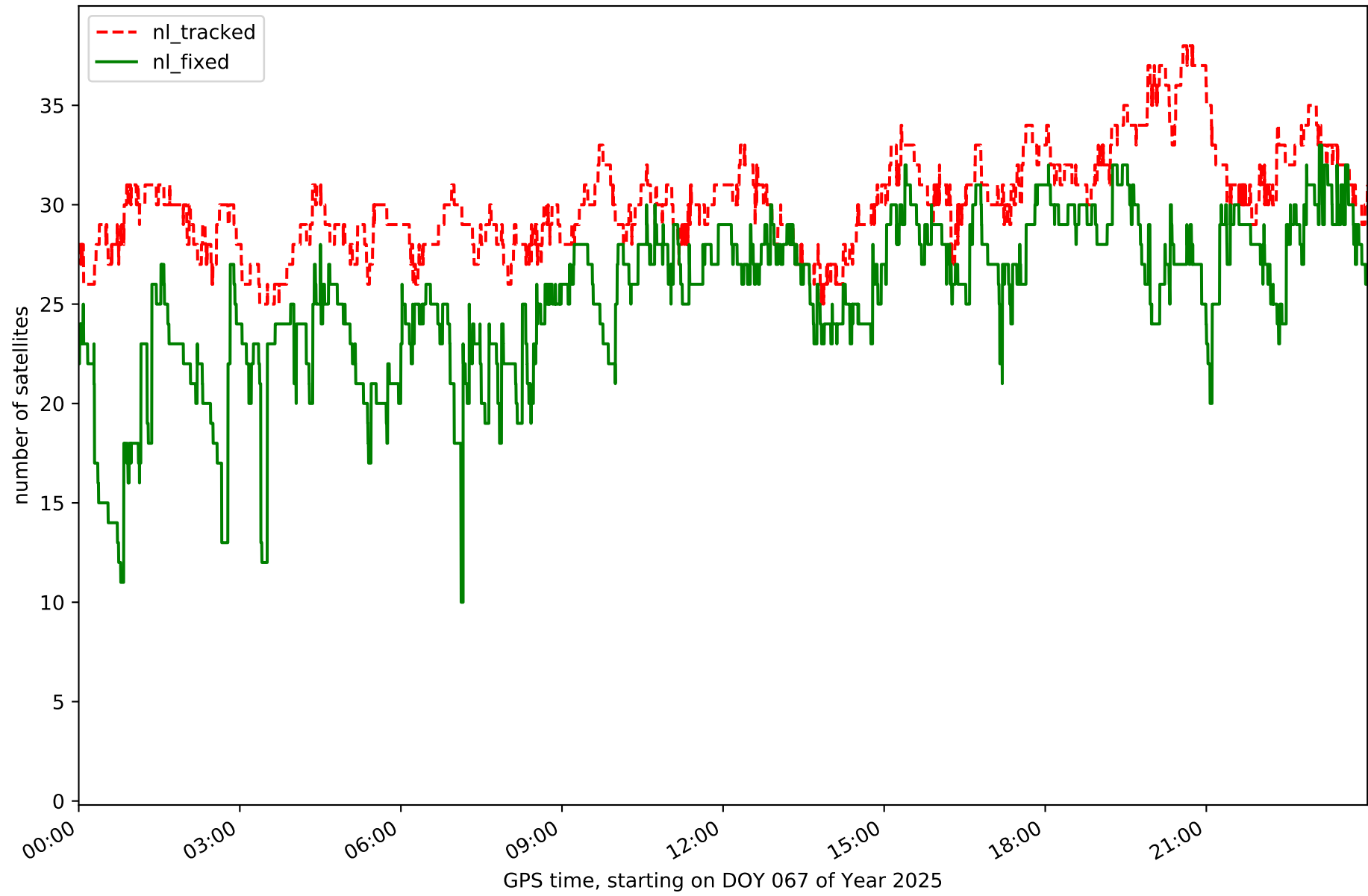

RefCheck for station AVL1 in network NET7

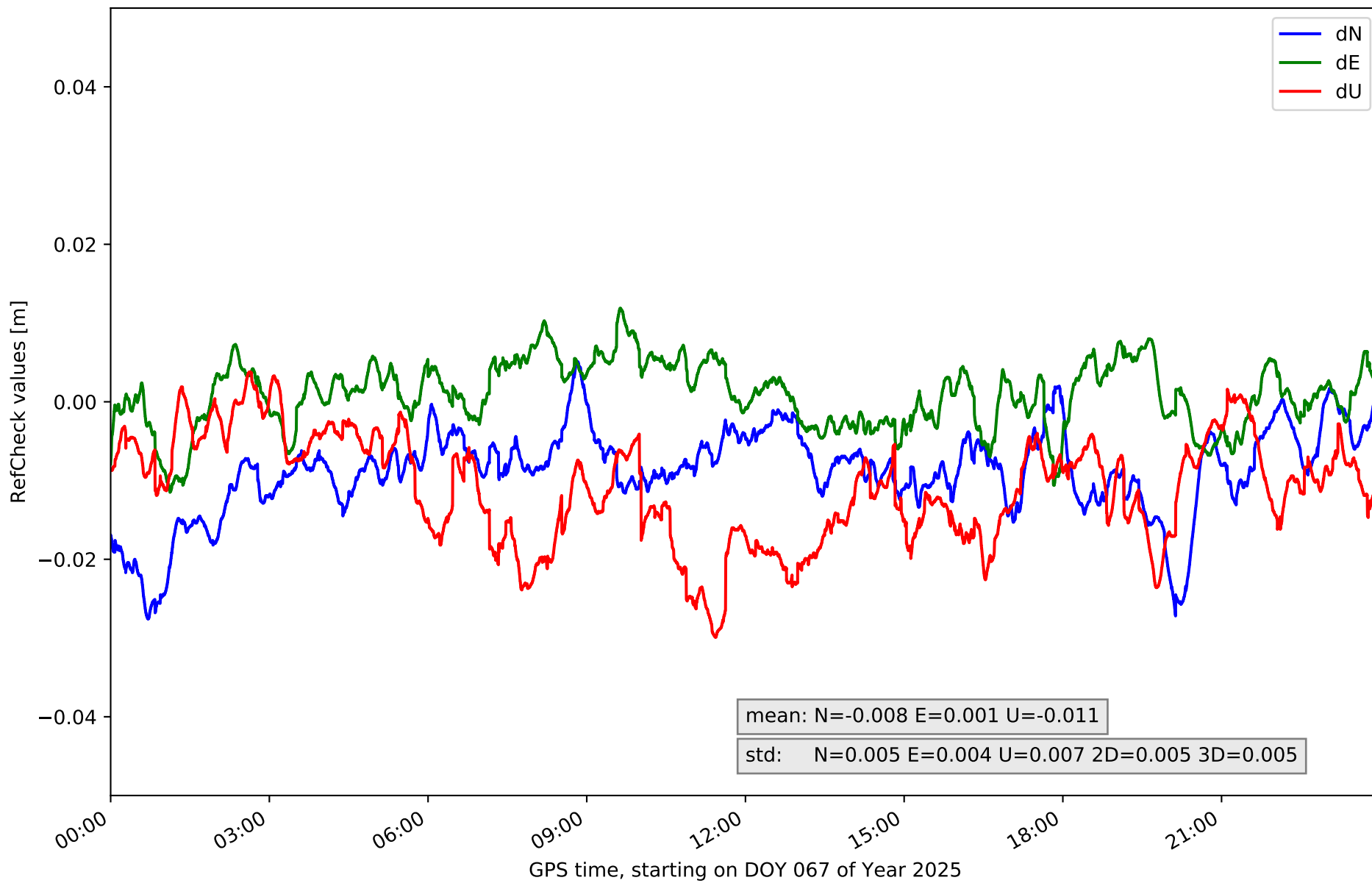

RefCheck for station CANT in network NET7

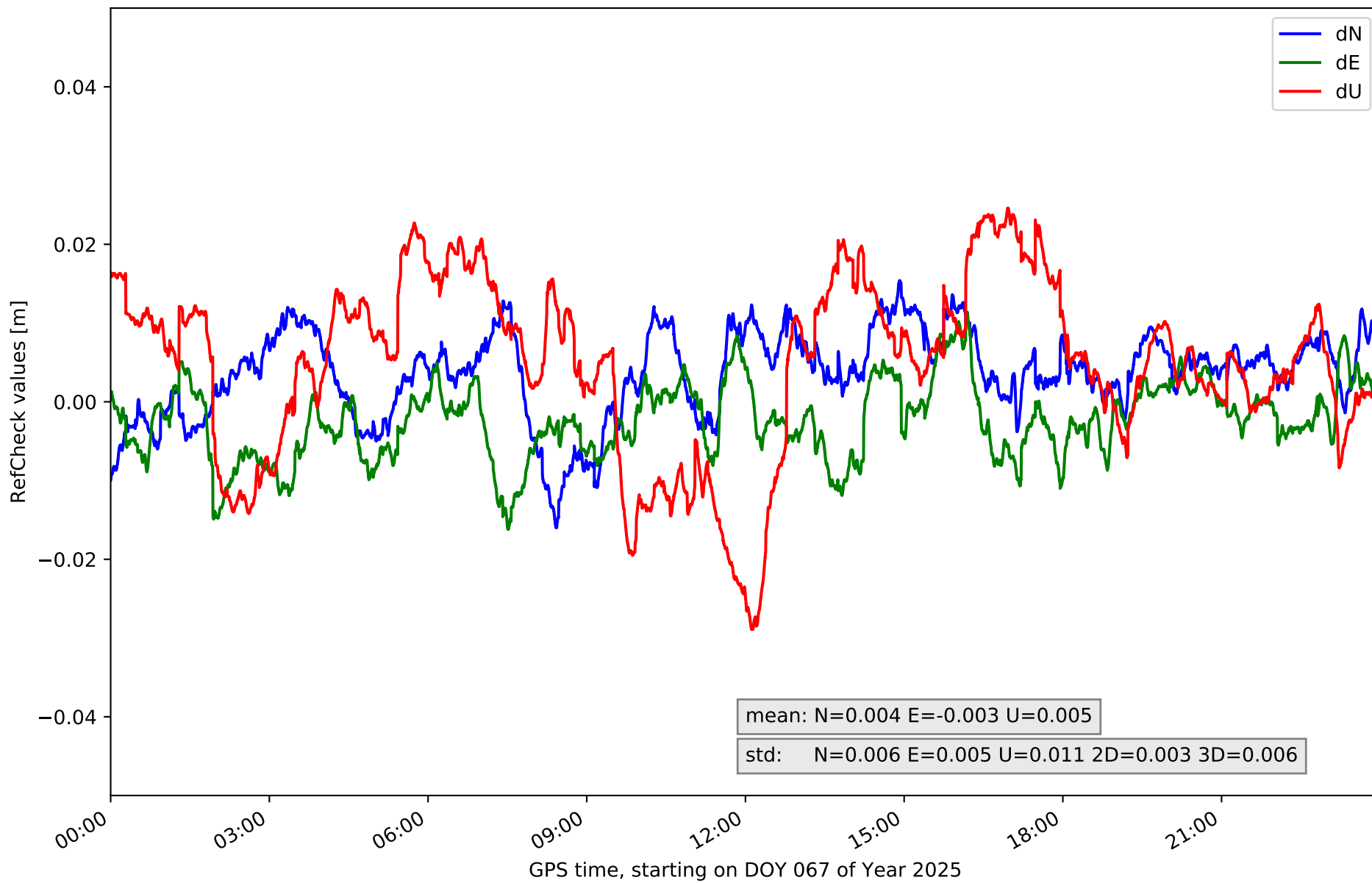

RefCheck for station FUDE in network NET7

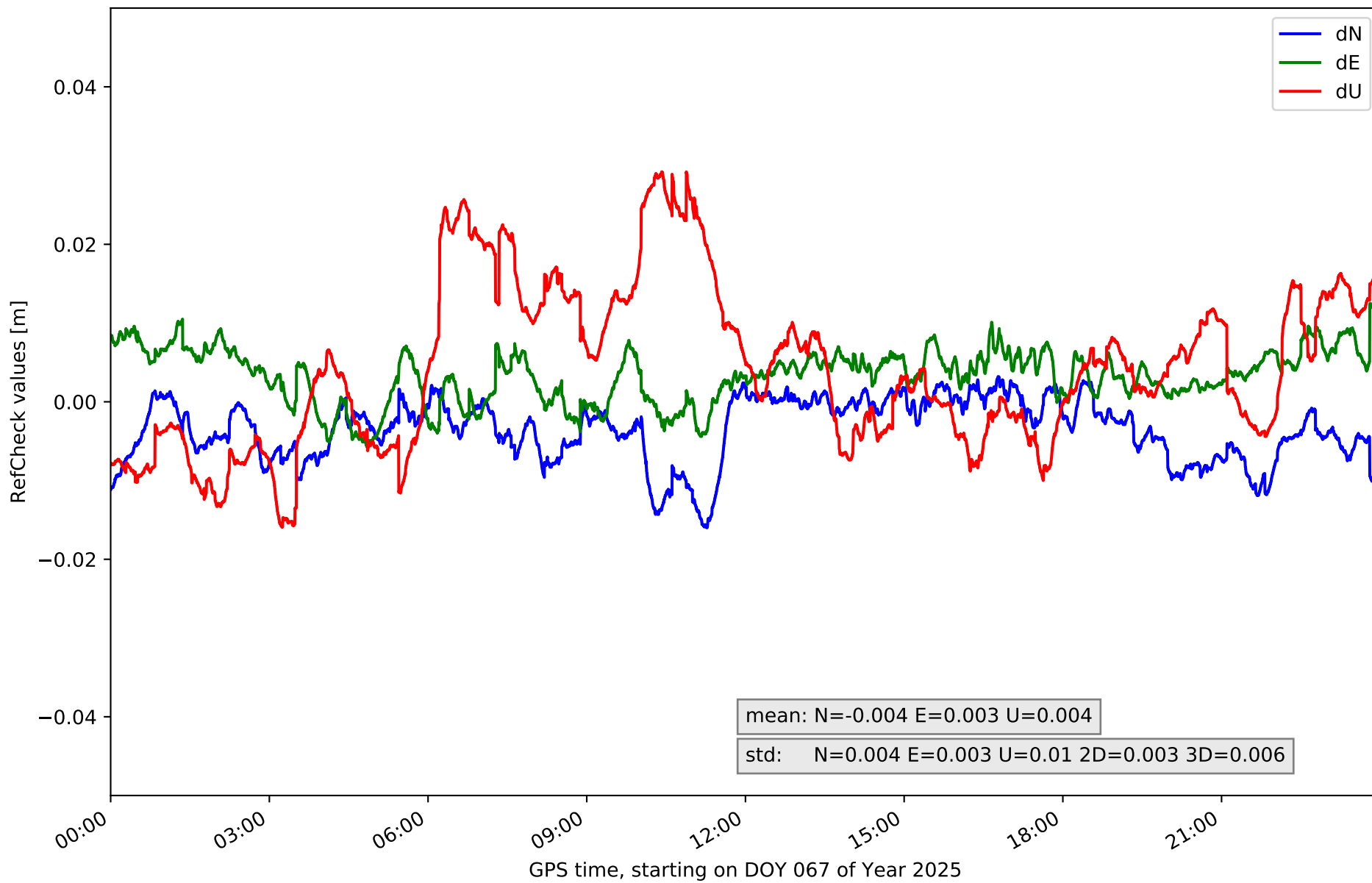

RefCheck for station LARE in network NET7

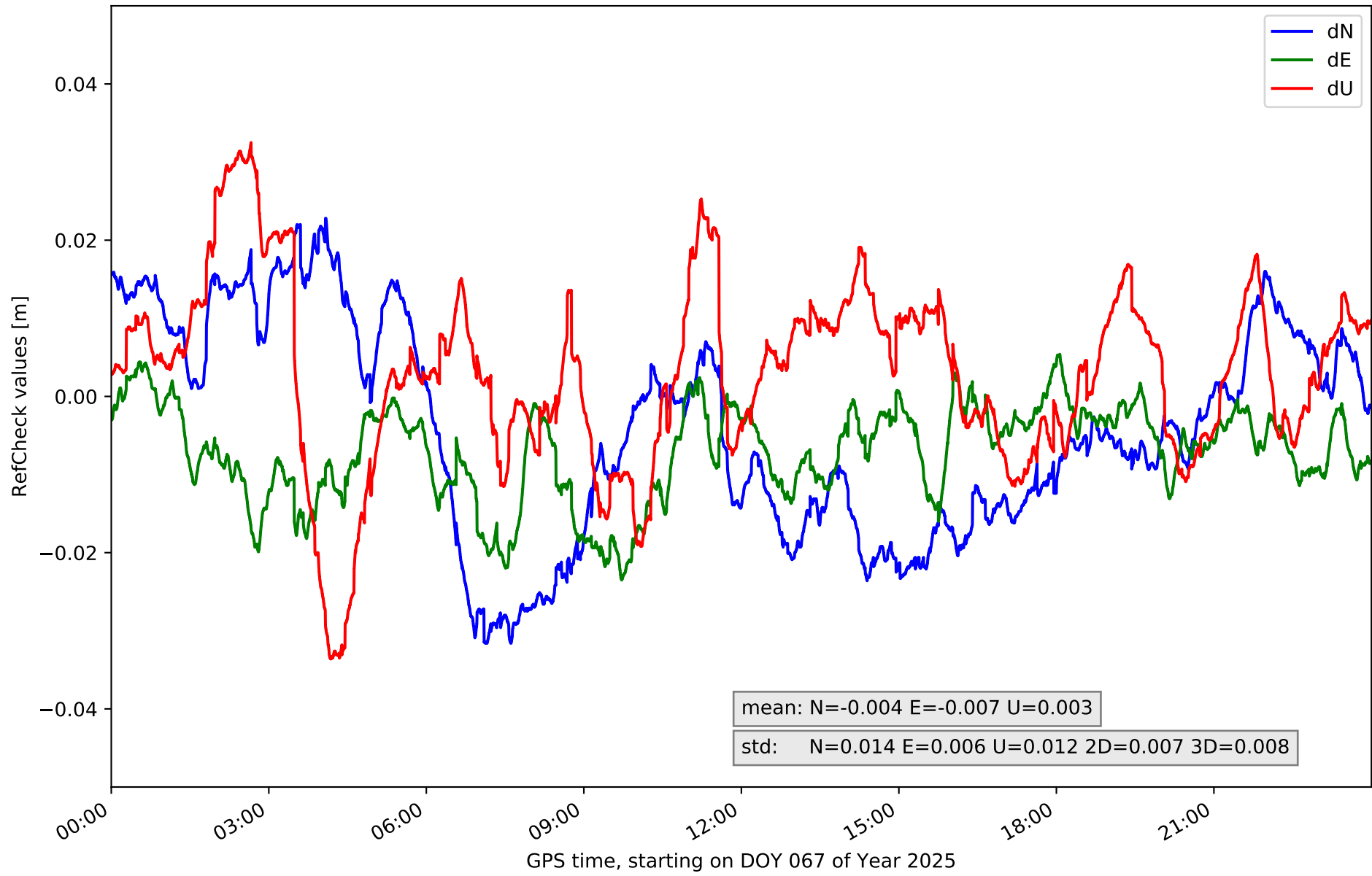

RefCheck for station LENA in network NET7

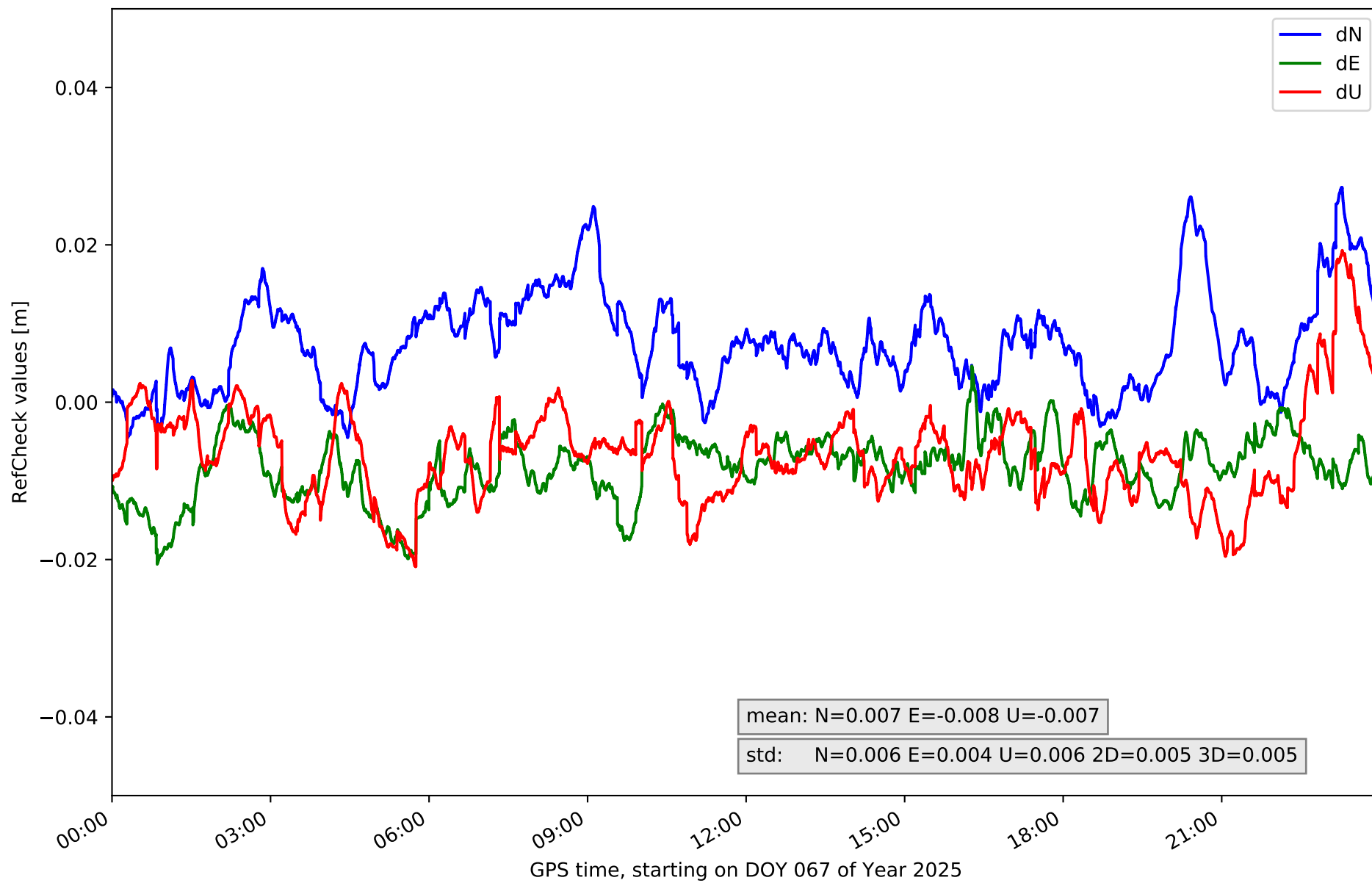

RefCheck for station LEON in network NET7

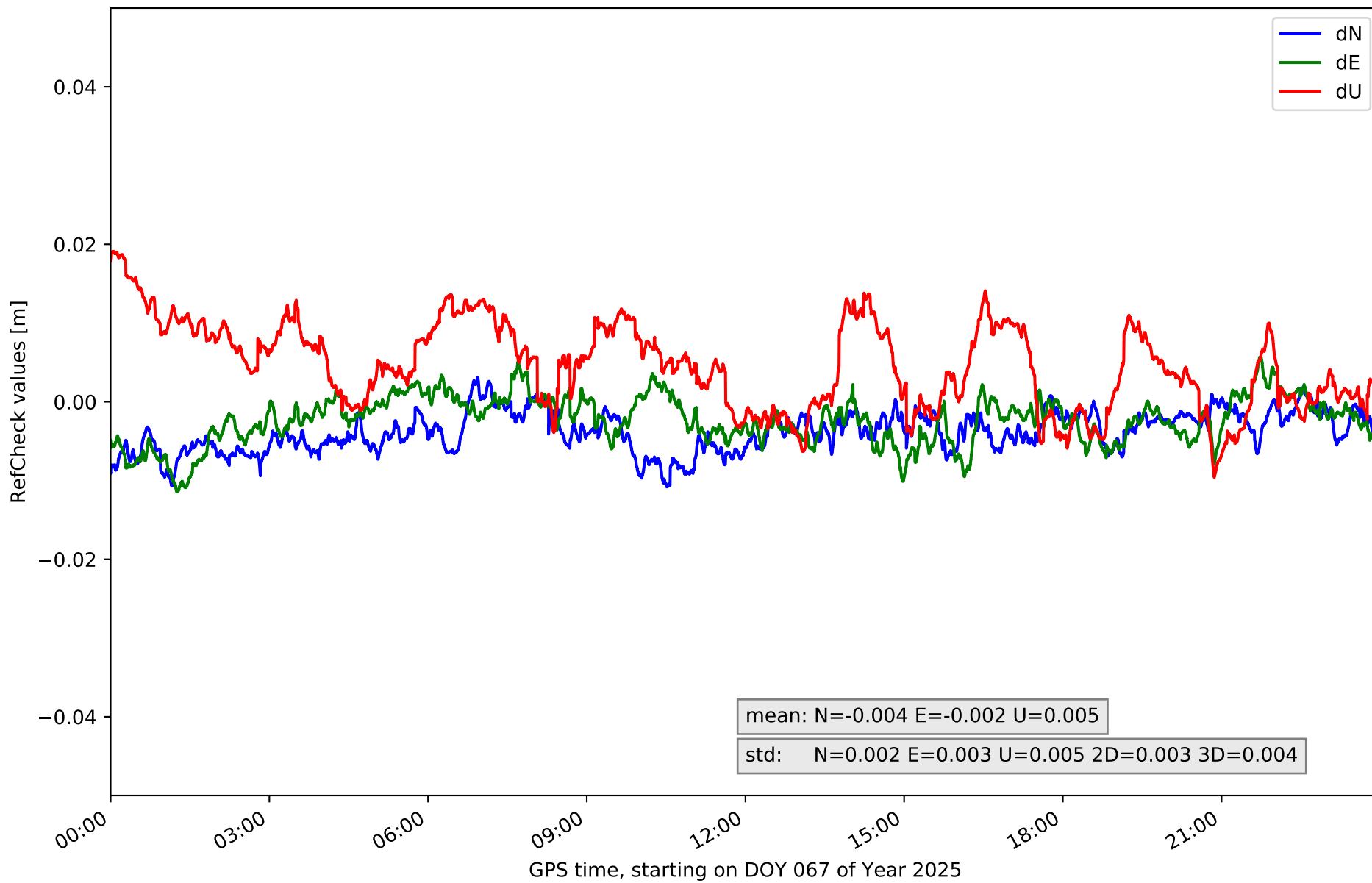

RefCheck for station MDPM in network NET7

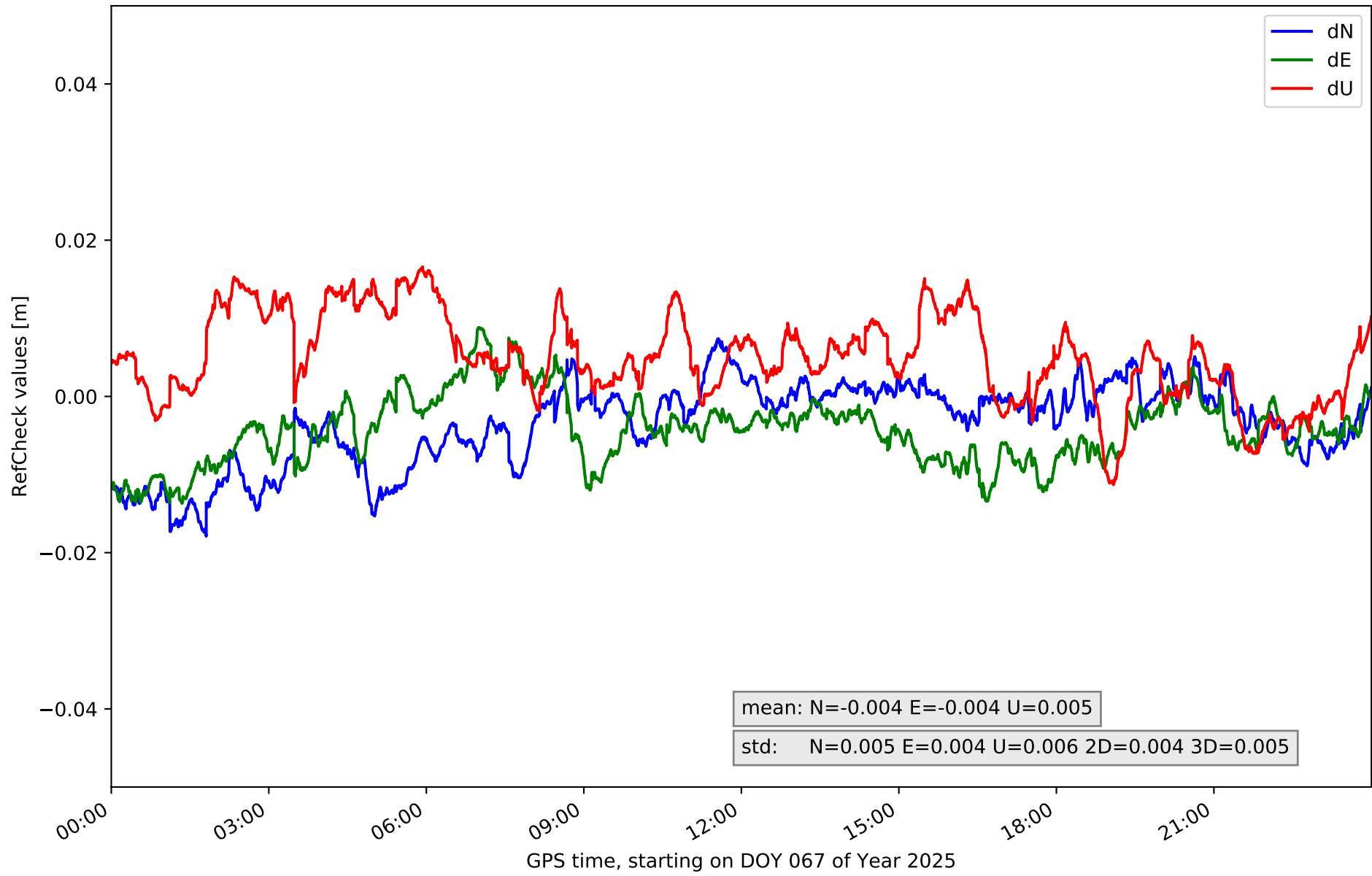

RefCheck for station MIBR in network NET7

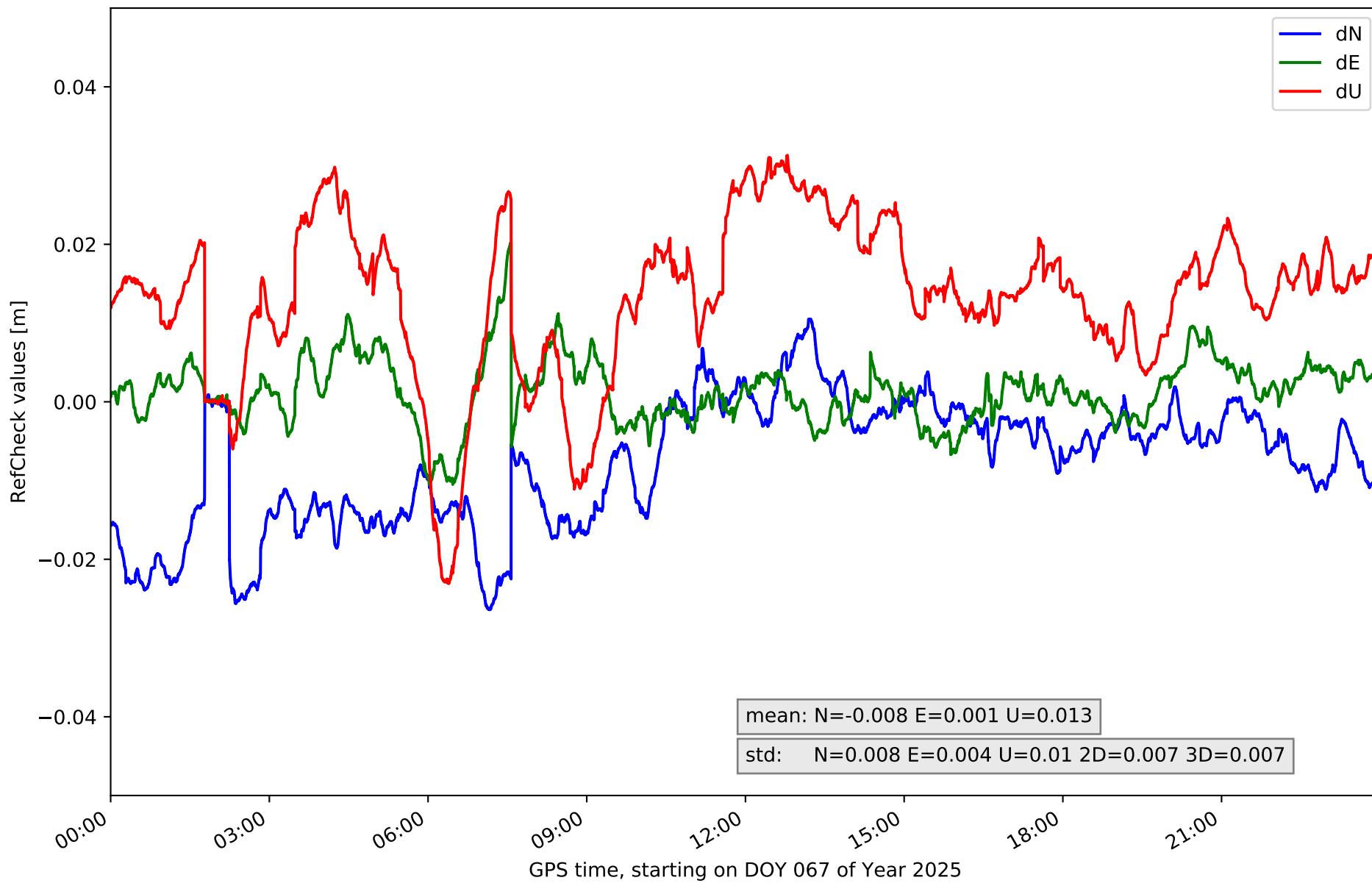

RefCheck for station RENS in network NET7

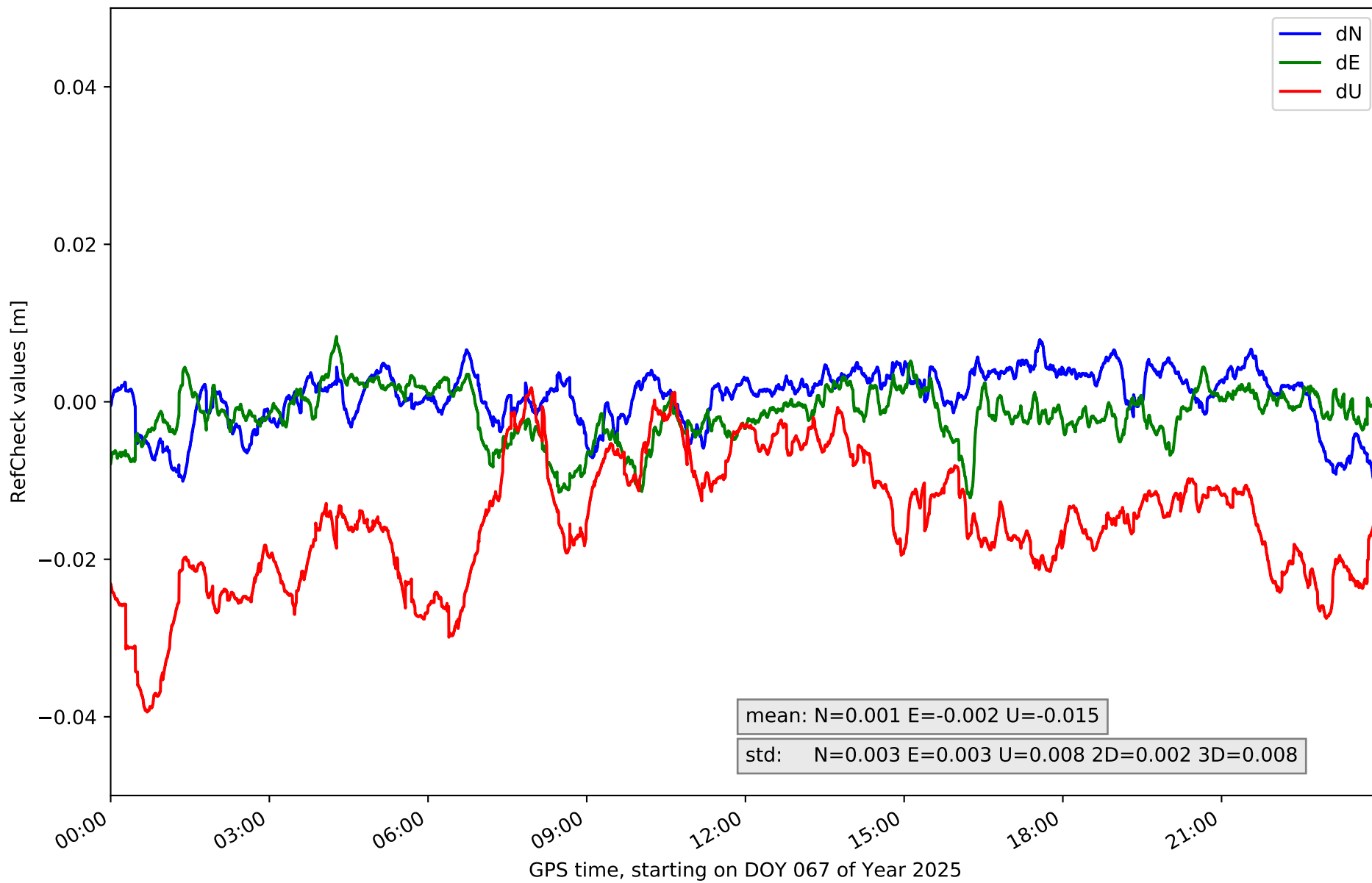

RefCheck for station RIAN in network NET7

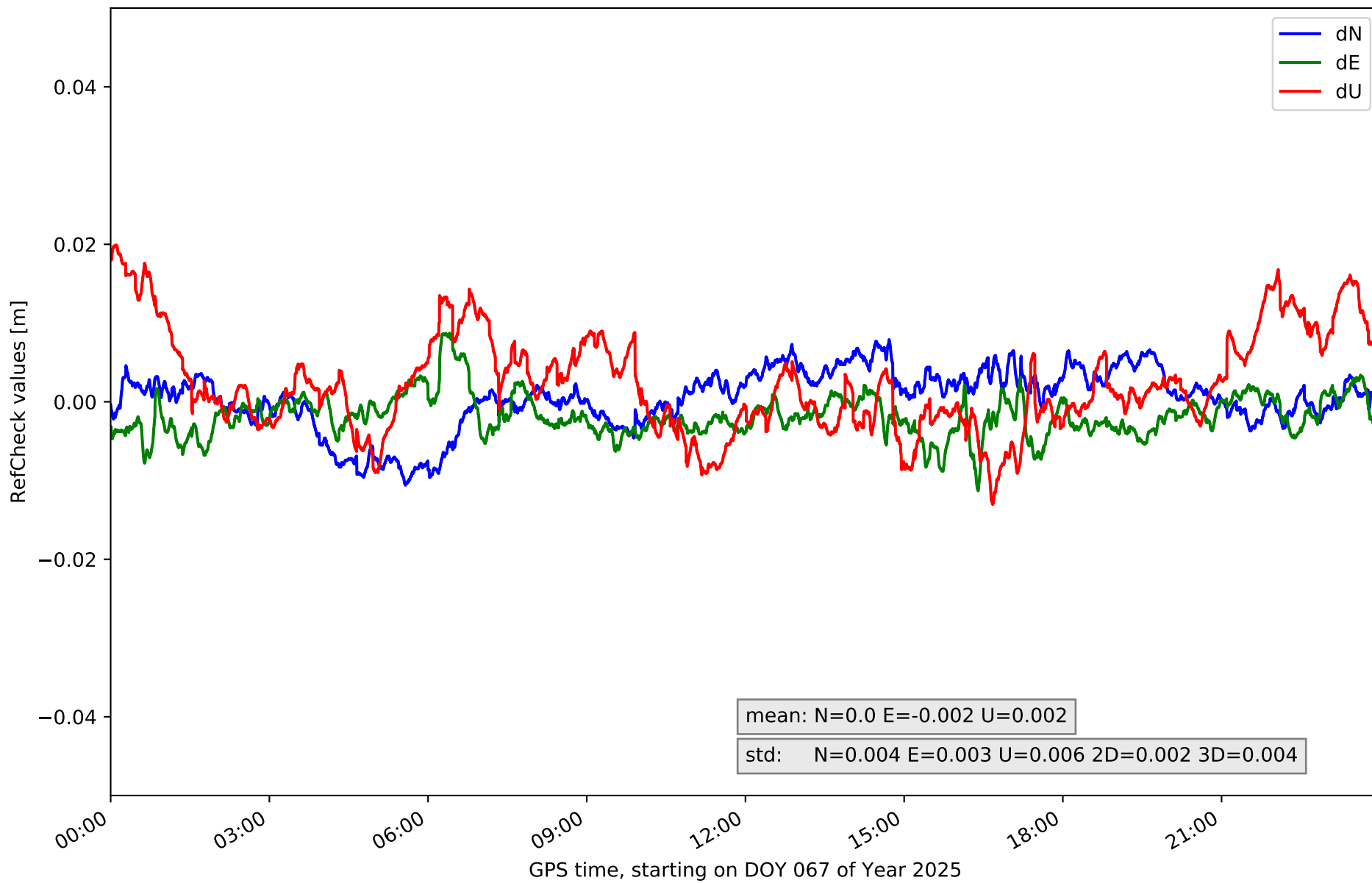

RefCheck for station RIBE in network NET7

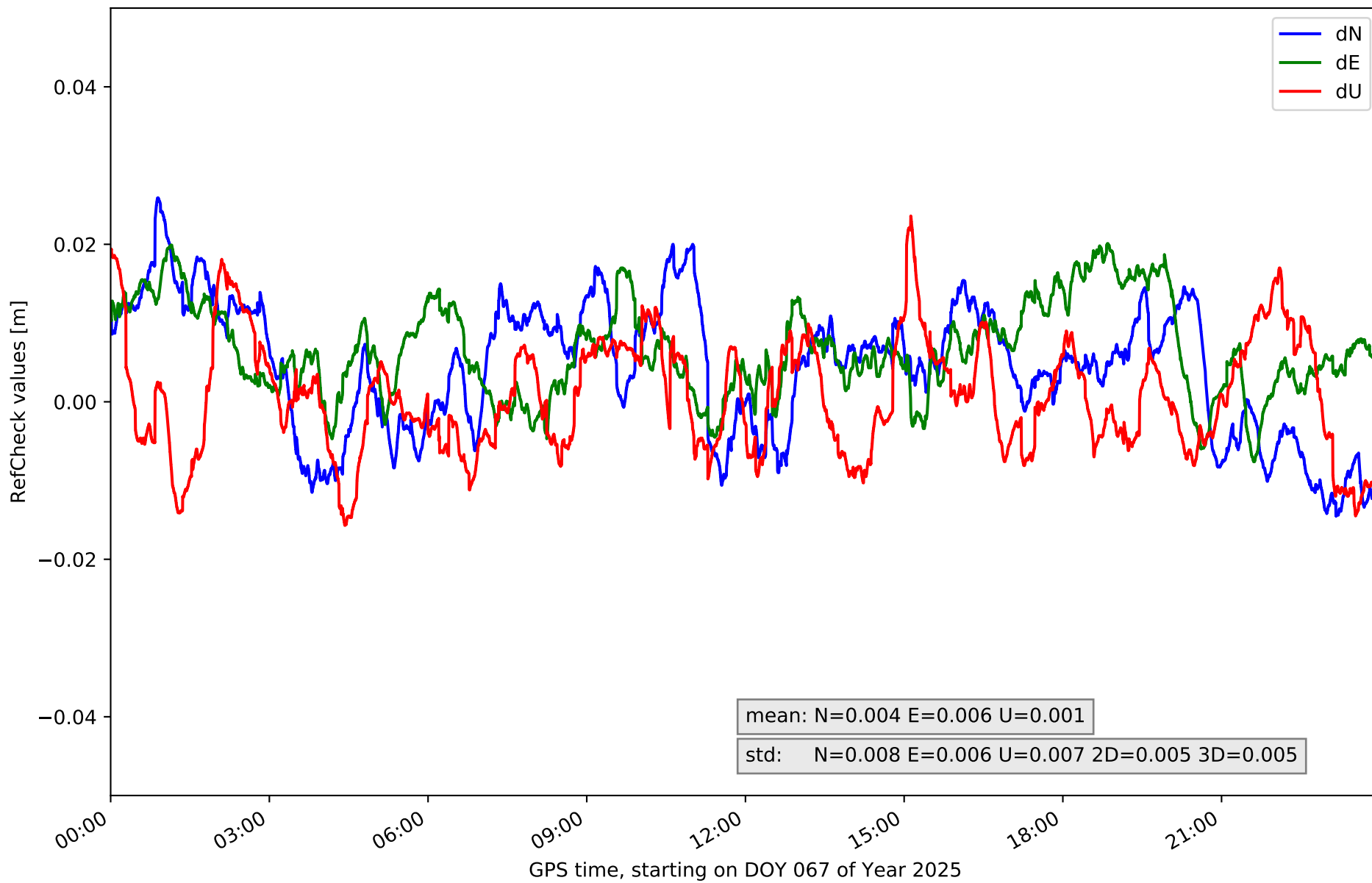

RefCheck for station RNAN in network NET7

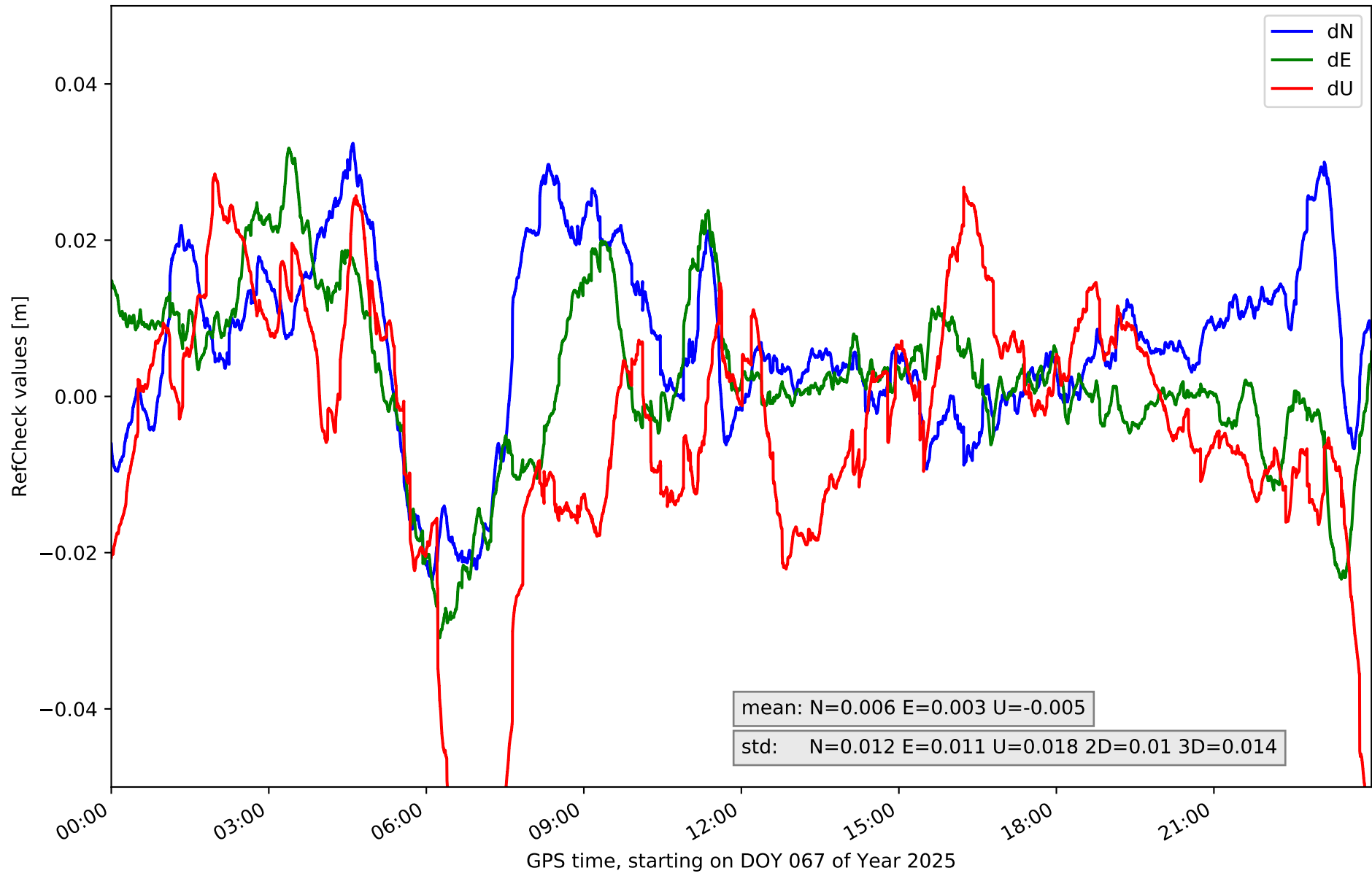

RefCheck for station SALS in network NET7

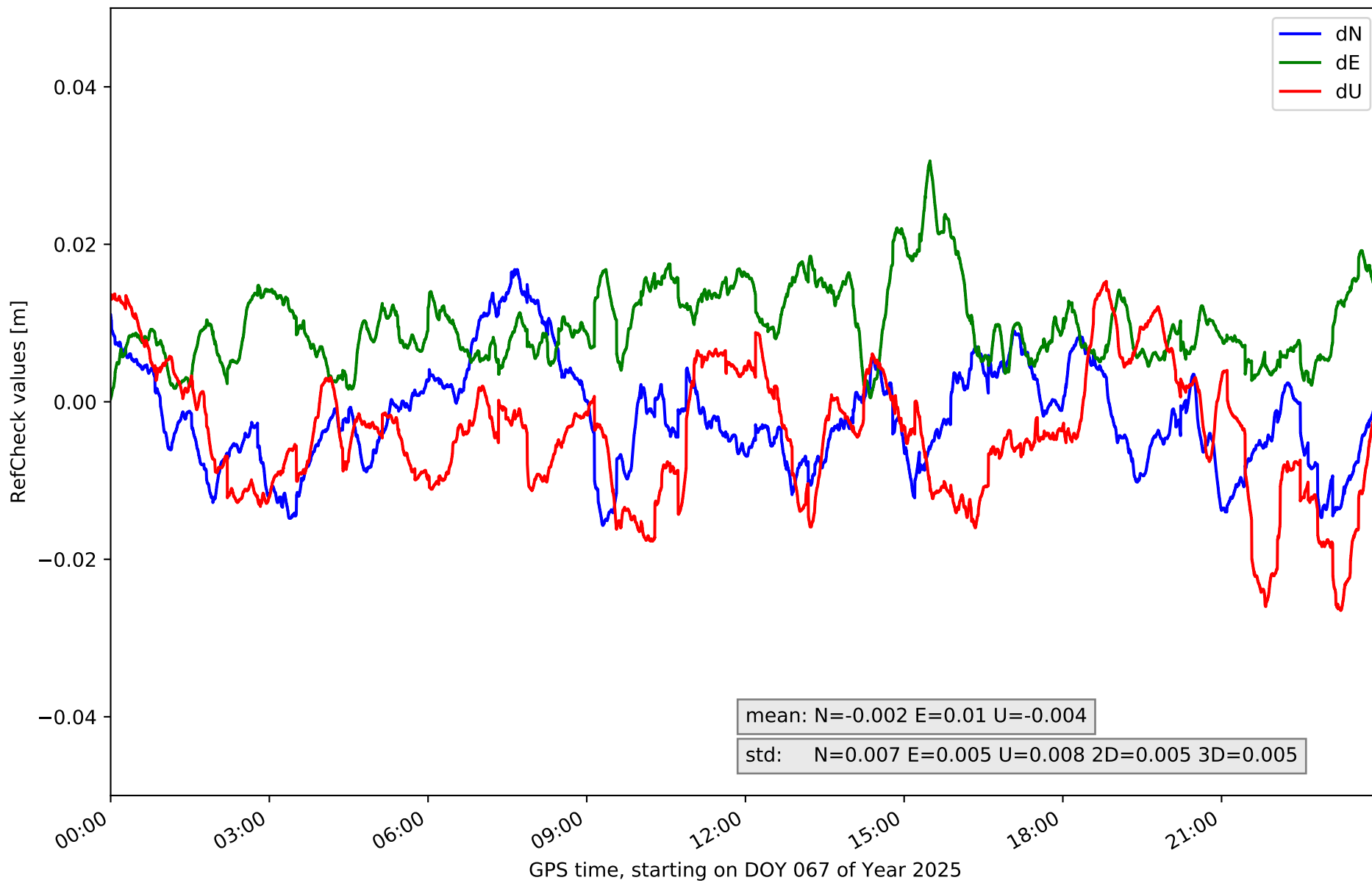

RefCheck for station TRLV in network NET7

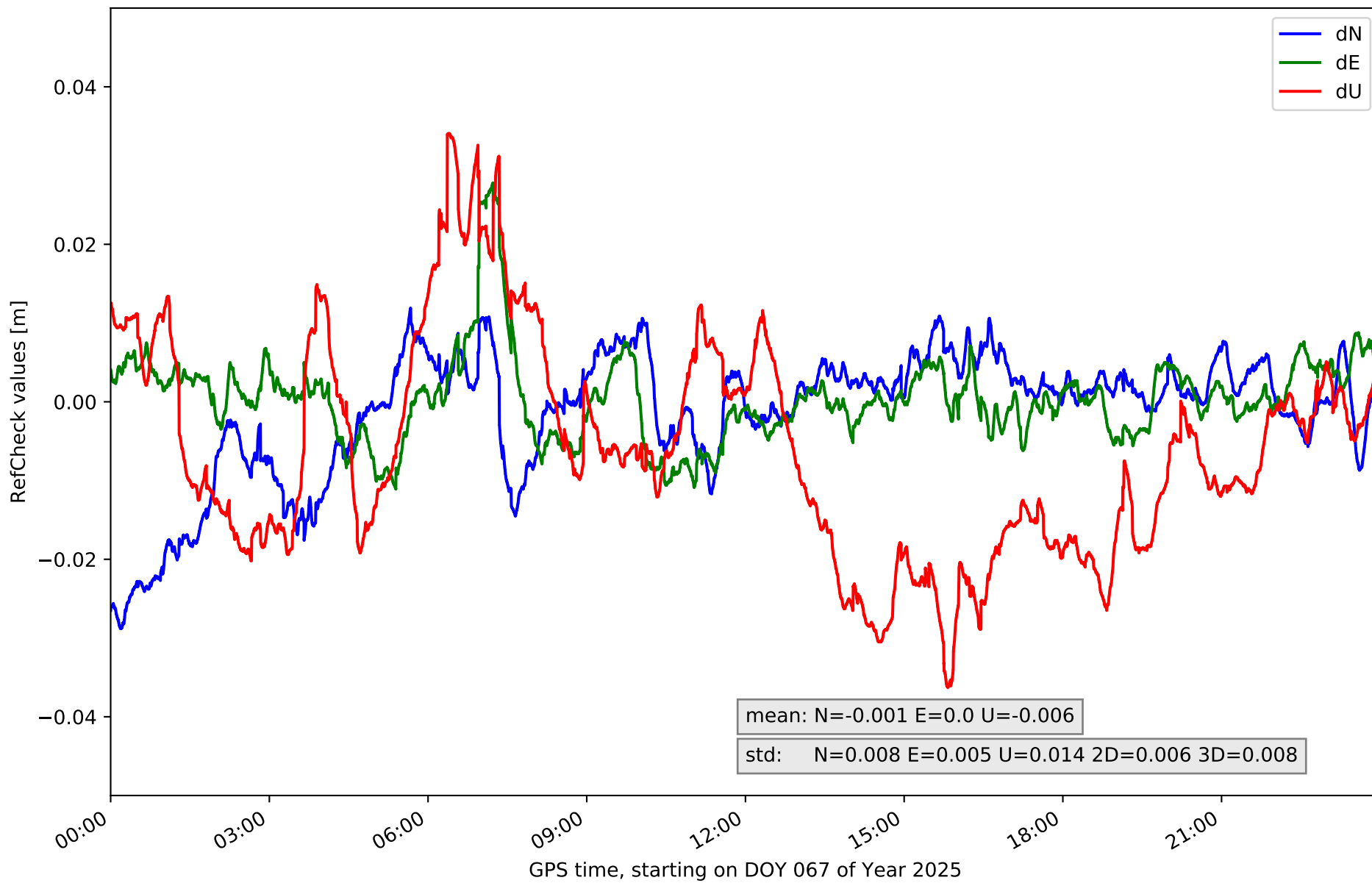

RefCheck for station VBLO in network NET7

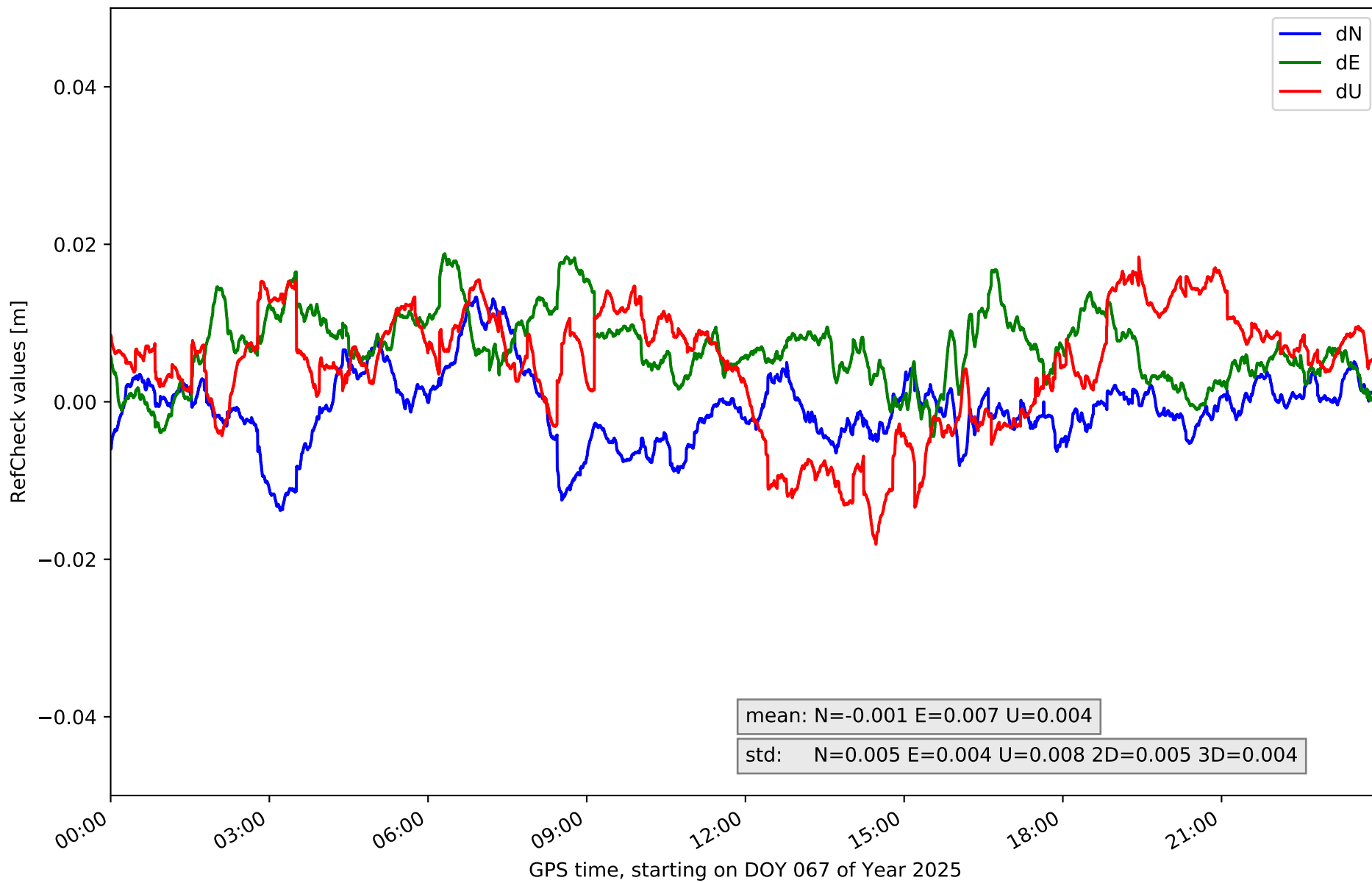

RefCheck for station VCRD in network NET7

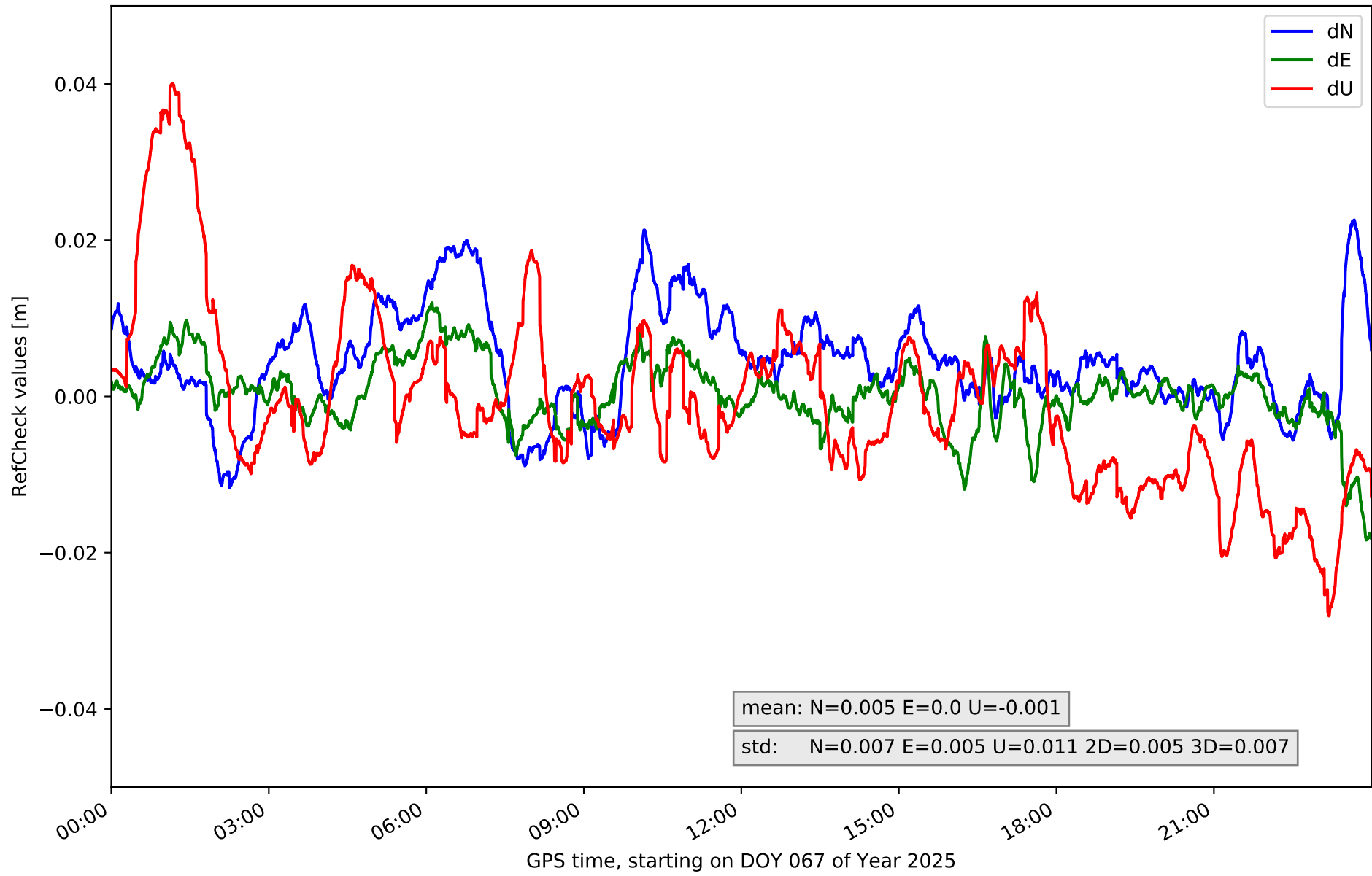

RefCheck for station VDGO in network NET7

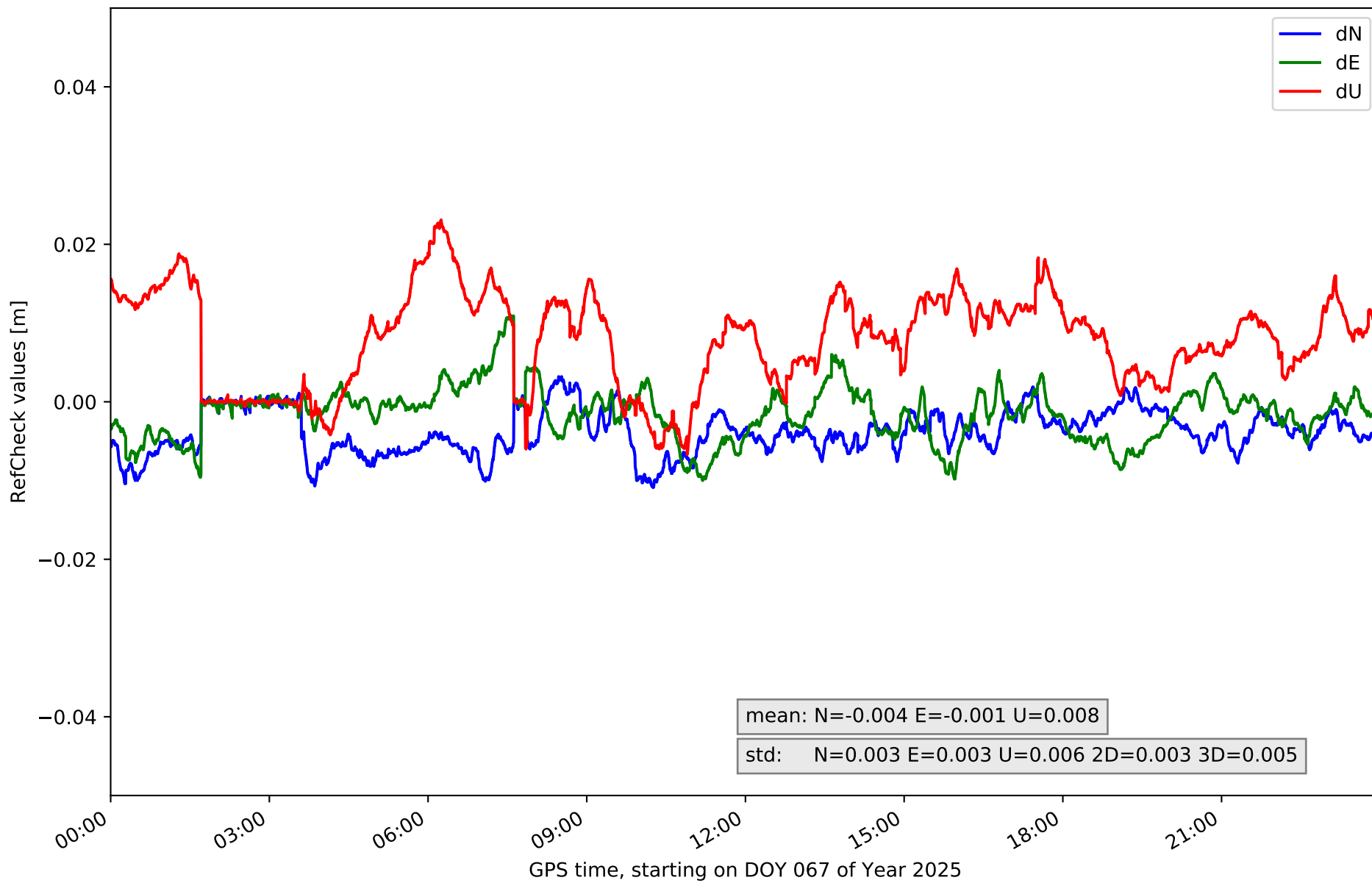

RefCheck for station XIXO in network NET7

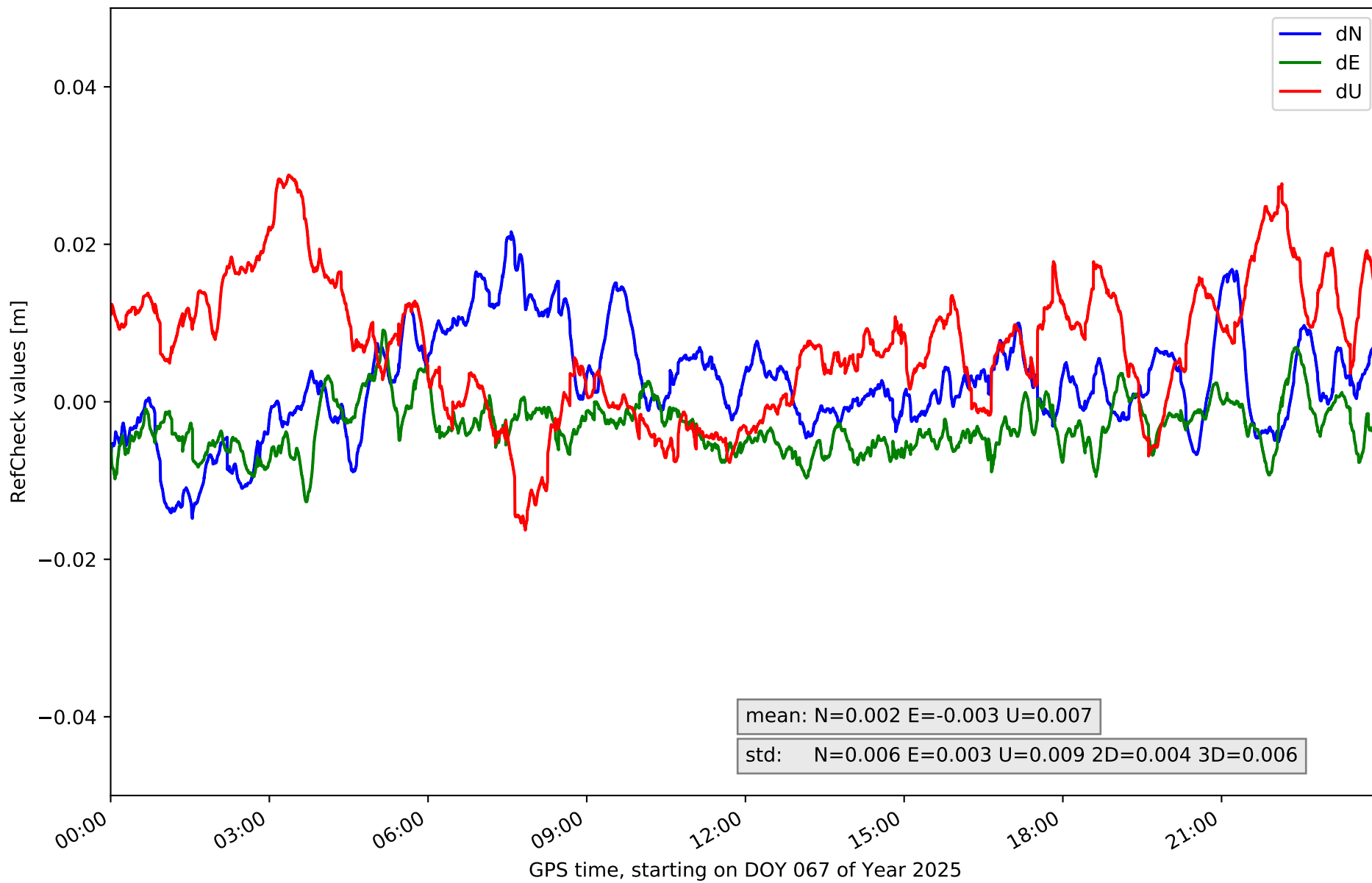

RefCheck values for network NET7

Station	Nmin	Nmax	Nstd	Emin	Emax	Estd	Umin	Umax	Ustd	std2D	std3D	#2D > 0.01	% 2D > 0.01	#3D > 0.02	% 3D > 0.02
AVL1	-0.028	0.005	0.005	-0.011	0.012	0.004	-0.03	0.004	0.007	0.005	0.005	17417	40.2	9481	21.9
CANT	-0.016	0.015	0.006	-0.016	0.011	0.005	-0.029	0.025	0.011	0.003	0.006	11803	27.3	6469	14.9
FUDE	-0.016	0.003	0.004	-0.006	0.013	0.003	-0.016	0.029	0.01	0.003	0.006	5741	13.3	5266	12.2
LARE	-0.032	0.023	0.014	-0.024	0.005	0.006	-0.034	0.033	0.012	0.007	0.008	31968	73.9	18874	43.6
LENA	-0.004	0.027	0.006	-0.021	0.005	0.004	-0.021	0.019	0.006	0.005	0.005	27819	64.3	6986	16.1
LEON	-0.011	0.003	0.002	-0.011	0.006	0.003	-0.01	0.019	0.005	0.003	0.004	1820	4.2	602	1.4
MDPM	-0.018	0.007	0.005	-0.014	0.009	0.004	-0.011	0.017	0.006	0.004	0.005	10375	24.0	721	1.7
MIBR	-0.026	0.011	0.008	-0.011	0.02	0.004	-0.023	0.031	0.01	0.007	0.007	18522	42.8	20206	46.7
RENS	-0.01	0.008	0.003	-0.012	0.008	0.003	-0.039	0.002	0.008	0.002	0.008	1134	2.6	13435	31.0
RIAN	-0.011	0.008	0.004	-0.011	0.009	0.003	-0.013	0.02	0.006	0.002	0.004	772	1.8	122	0.3
RIBE	-0.015	0.026	0.008	-0.008	0.02	0.006	-0.016	0.024	0.007	0.005	0.005	25818	59.6	4511	10.4
RNAN	-0.024	0.032	0.012	-0.031	0.032	0.011	-0.072	0.029	0.018	0.01	0.014	24038	55.5	20408	47.1
SALS	-0.016	0.017	0.007	0.0	0.031	0.005	-0.026	0.015	0.008	0.005	0.005	26985	62.3	8014	18.5
TRLV	-0.029	0.012	0.008	-0.011	0.028	0.005	-0.036	0.034	0.014	0.006	0.008	10075	23.3	12835	29.7
VBLO	-0.014	0.013	0.005	-0.004	0.019	0.004	-0.018	0.018	0.008	0.005	0.004	14164	32.7	3029	7.0
VCRD	-0.012	0.023	0.007	-0.018	0.012	0.005	-0.028	0.04	0.011	0.005	0.007	10950	25.3	6018	13.9
VDGO	-0.011	0.003	0.003	-0.01	0.011	0.003	-0.007	0.023	0.006	0.003	0.005	3461	8.0	1063	2.5
XIXO	-0.015	0.022	0.006	-0.013	0.009	0.003	-0.016	0.029	0.009	0.004	0.006	9409	21.7	5162	11.9
Mean	-0.017	0.014	0.006	-0.013	0.014	0.005	-0.025	0.023	0.009	0.005	0.006	14015.1	32.4	7955.7	18.4
Min/Max	-0.032	0.032	0.014	-0.031	0.032	0.011	-0.072	0.04	0.018	0.01	0.014	31968	73.9	20408	47.1

fixing statistic for network NET7

fixing percentage of	all GNSS	G	R	E	C
using threshold 0.3	88.1	88.9	87.8	89.8	86.0
considering satellites with dual-frequency fixed	83.0	83.4	81.8	85.2	81.3
considering all signals separately	83.1	83.5	81.8	85.4	80.6