

## summary for network NT32

timeperiod chosen: from 2025-03-05-00:00:00 until 2025-03-05-23:59:59

average update rate (durations larger than 15 seconds considered as observation gap): 1.3 seconds

average fixing percentage with threshold set to 0.3: 77.5 percent

stations available: 15 of 16

station information:

station EH01:	antenna: LEIAR20	LEIM	receiver: LEICA GR25	height: 801.016
station EH02:	antenna: TRM59900.00	SCIS	receiver: TRIMBLE NETR9	height: 85.364
station GOM1:	antenna: LEIAR20	LEIM	receiver: LEICA GR50	height: 48.789
station IZAN:	antenna: LEIAT504GG	LEIS	receiver: LEICA GR50	height: 2417.44
station LP01:	antenna: TRM57971.00	NONE	receiver: TRIMBLE ALLOY	height: 675.249
station LP03:	antenna: TRM59900.00	NONE	receiver: TRIMBLE NETR9	height: 919.563
station LPAL:	antenna: LEIAR20	LEIM	receiver: LEICA GR50	height: 2199.31
station LRES:	antenna: LEIAR20	NONE	receiver: LEICA GR50	height: 51.241
station TN01:	antenna: LEIAR20	LEIM	receiver: LEICA GR50	height: 51.859
station TN02:	antenna: TRM159900.00	SCIS	receiver: TRIMBLE ALLOY	height: 54.509
station TN03:	antenna: TRM159900.00	SCIS	receiver: TRIMBLE ALLOY	height: 58.588
station TN04:	antenna: LEIAT504	LEIS	receiver: LEICA GR50	height: 1468.105
station TN06:	antenna: LEIAR20	NONE	receiver: LEICA GR50	height: 1053.548
station TN09:	antenna: LEIAR20	NONE	receiver: LEICA GR50	height: 1582.15
station TE11:	antenna: LEIAR10	NONE	receiver: LEICA GR25	height: 2092.021

Processing rate in network NT32

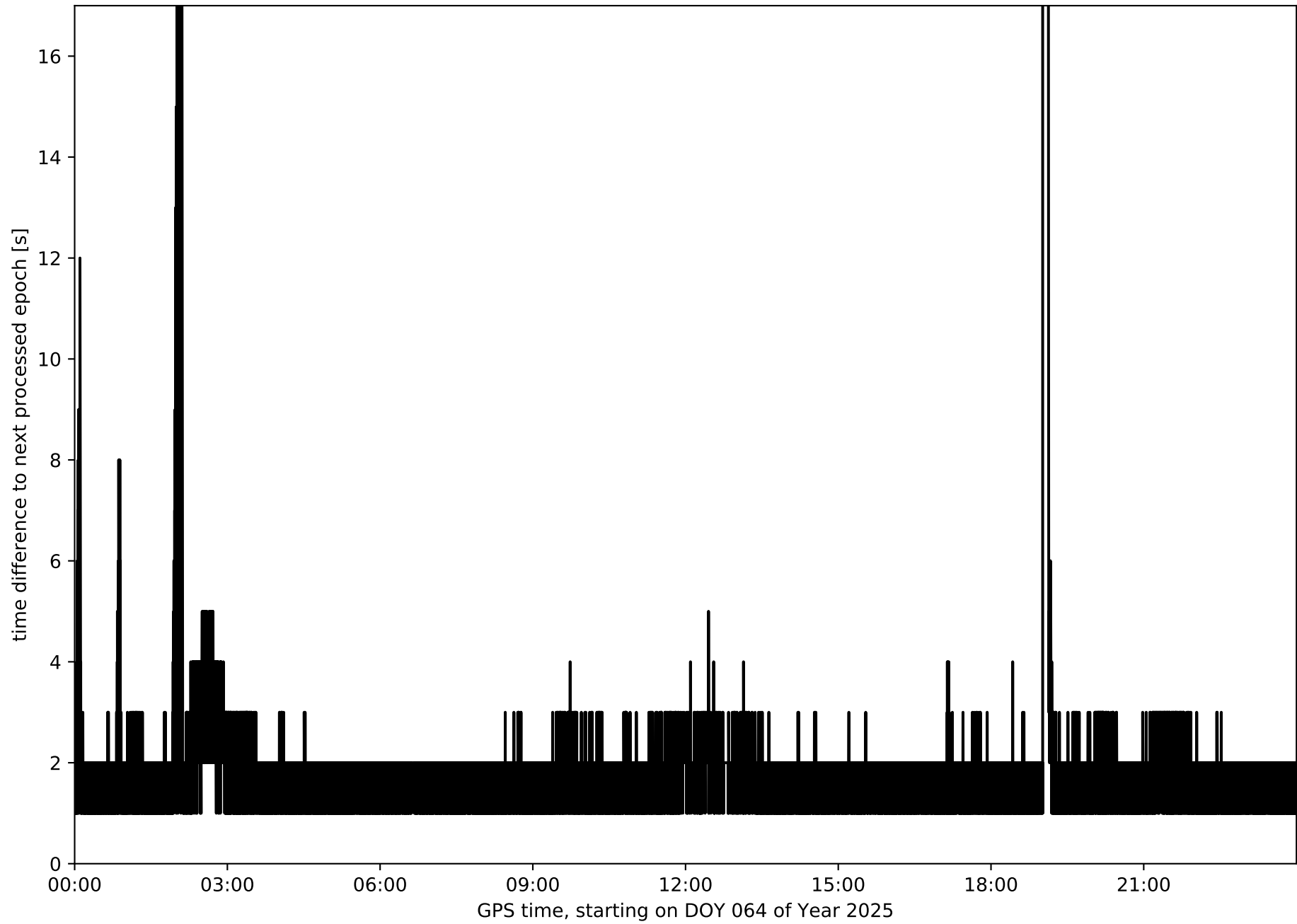

Histogram of the processing rate in network NT32 (durations larger 15 seconds neglected)

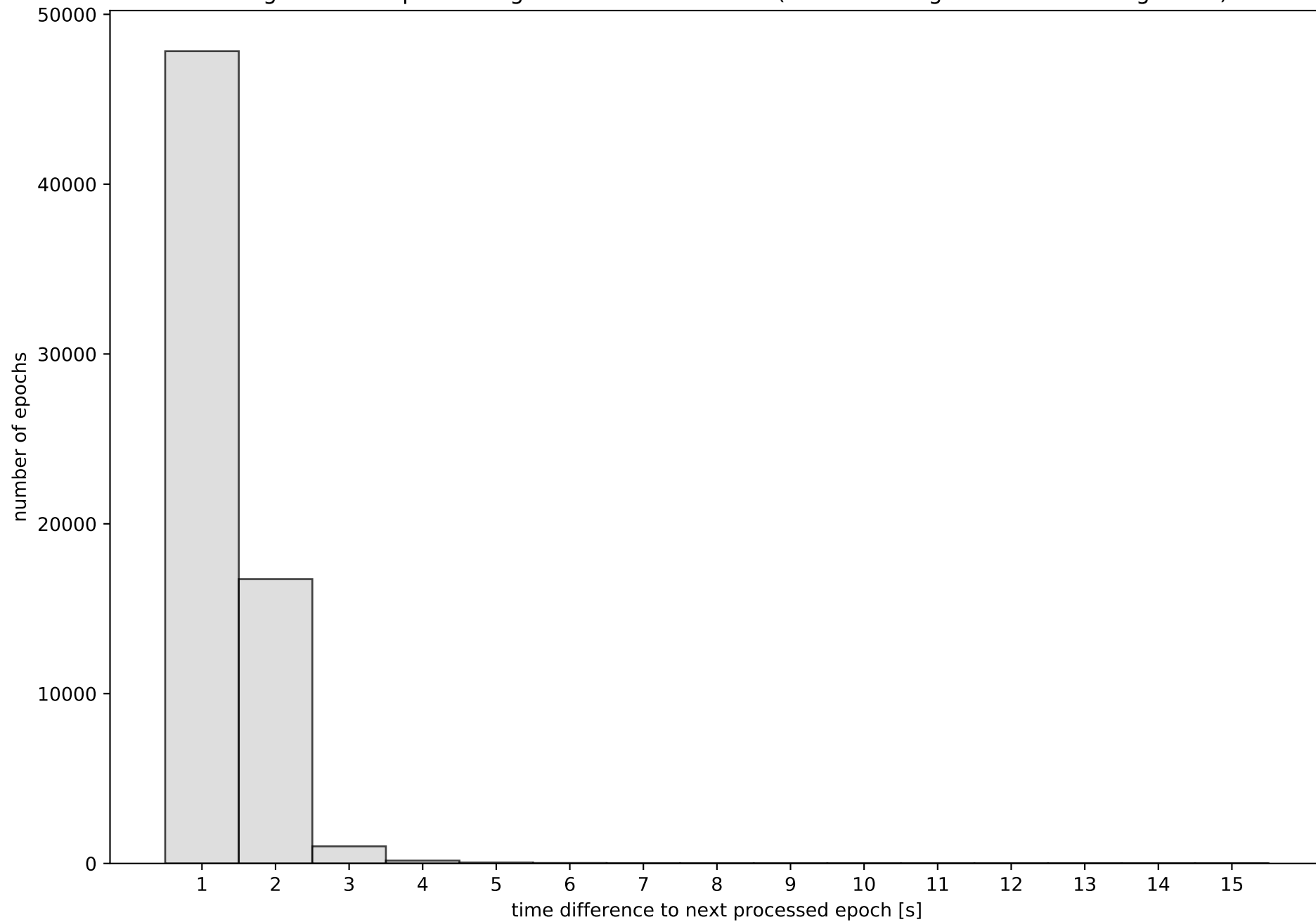

Network NT32 with threshold set to 0.3

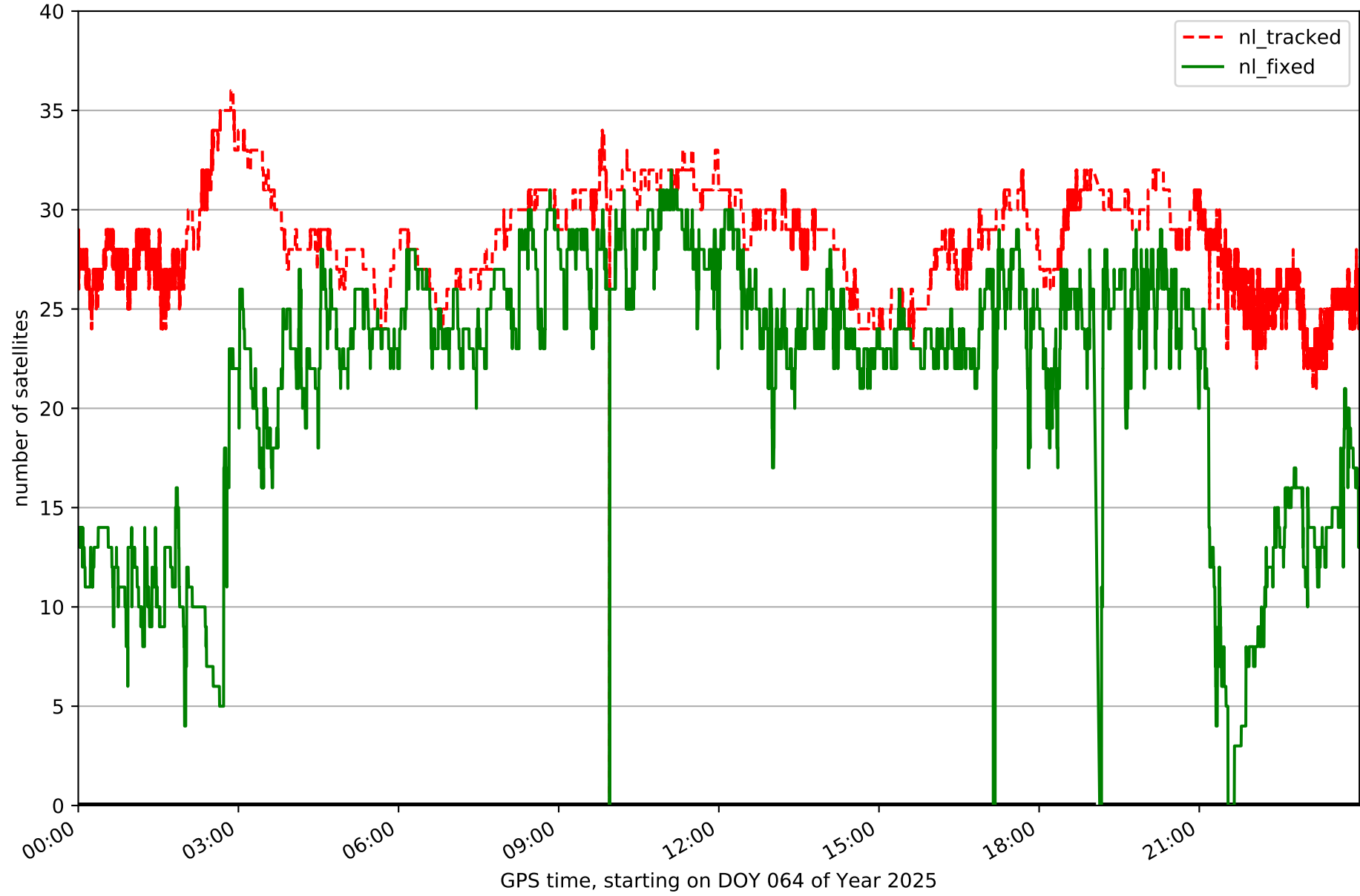

Fixing percentage of satellites in network NT32 with threshold set to 0.3

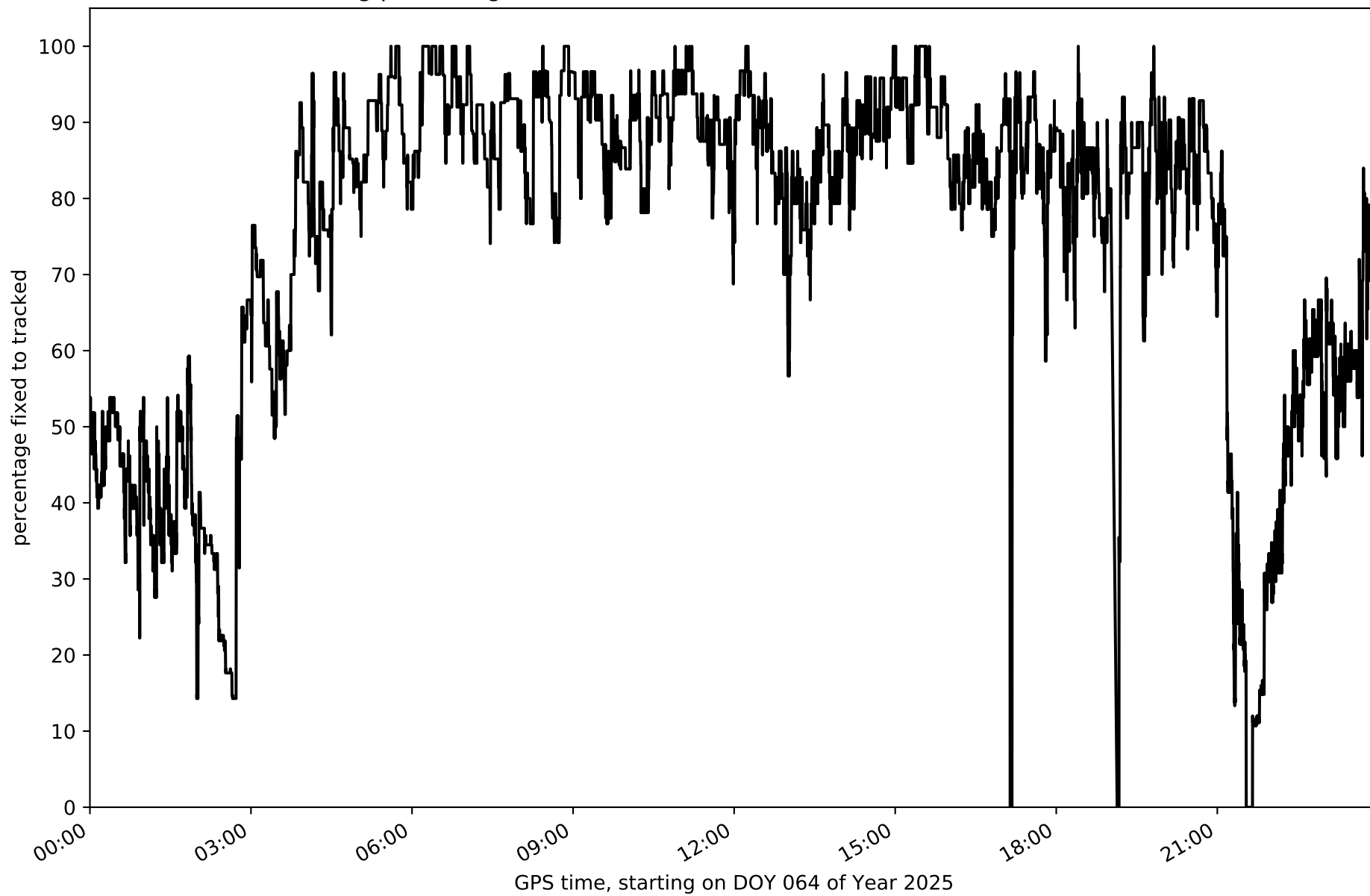

Network NT32 - only GPS with threshold set to 0.3

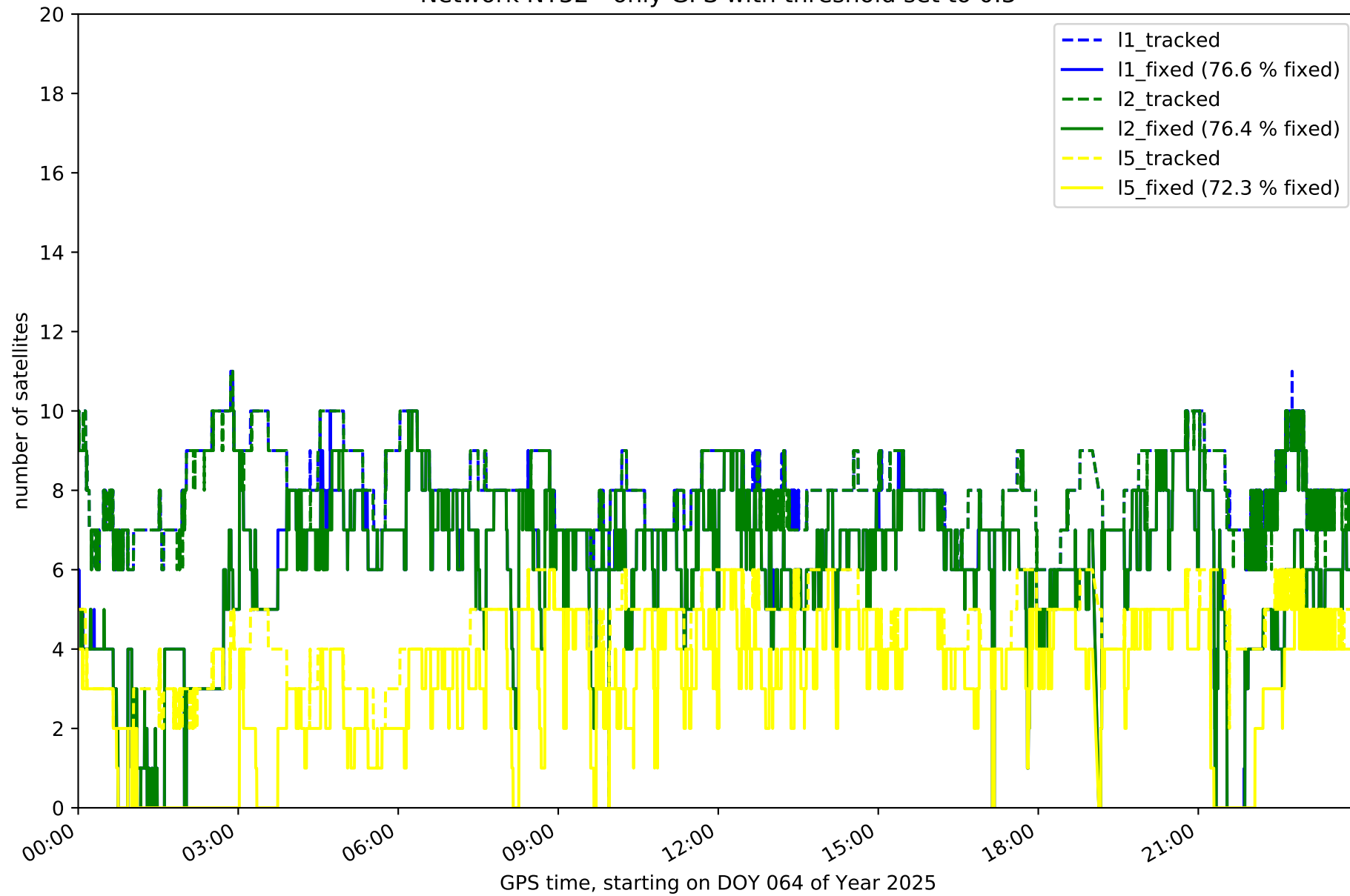

Network NT32 - only GLONASS with threshold set to 0.3

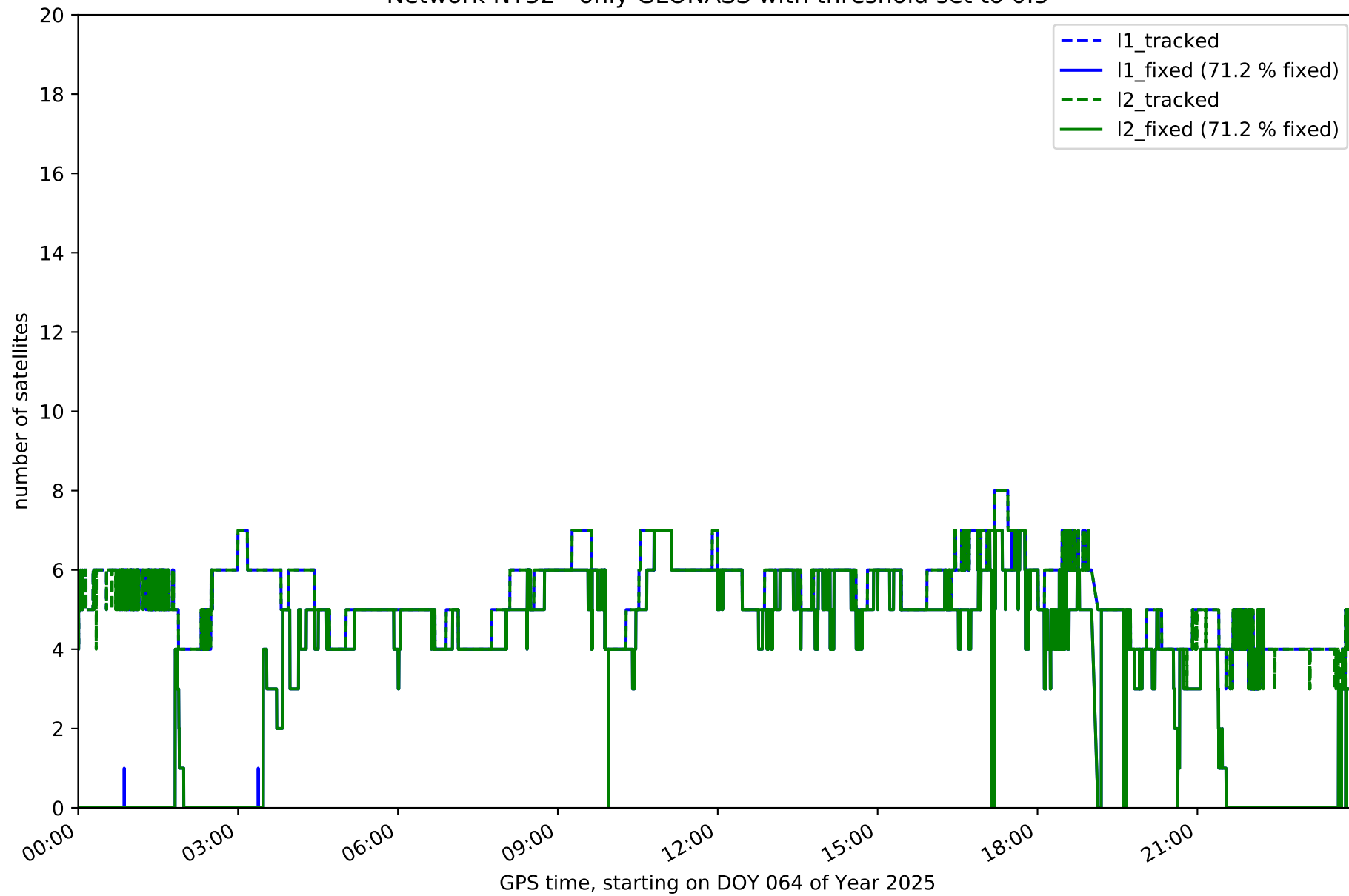

Network NT32 - only BDS with threshold set to 0.3

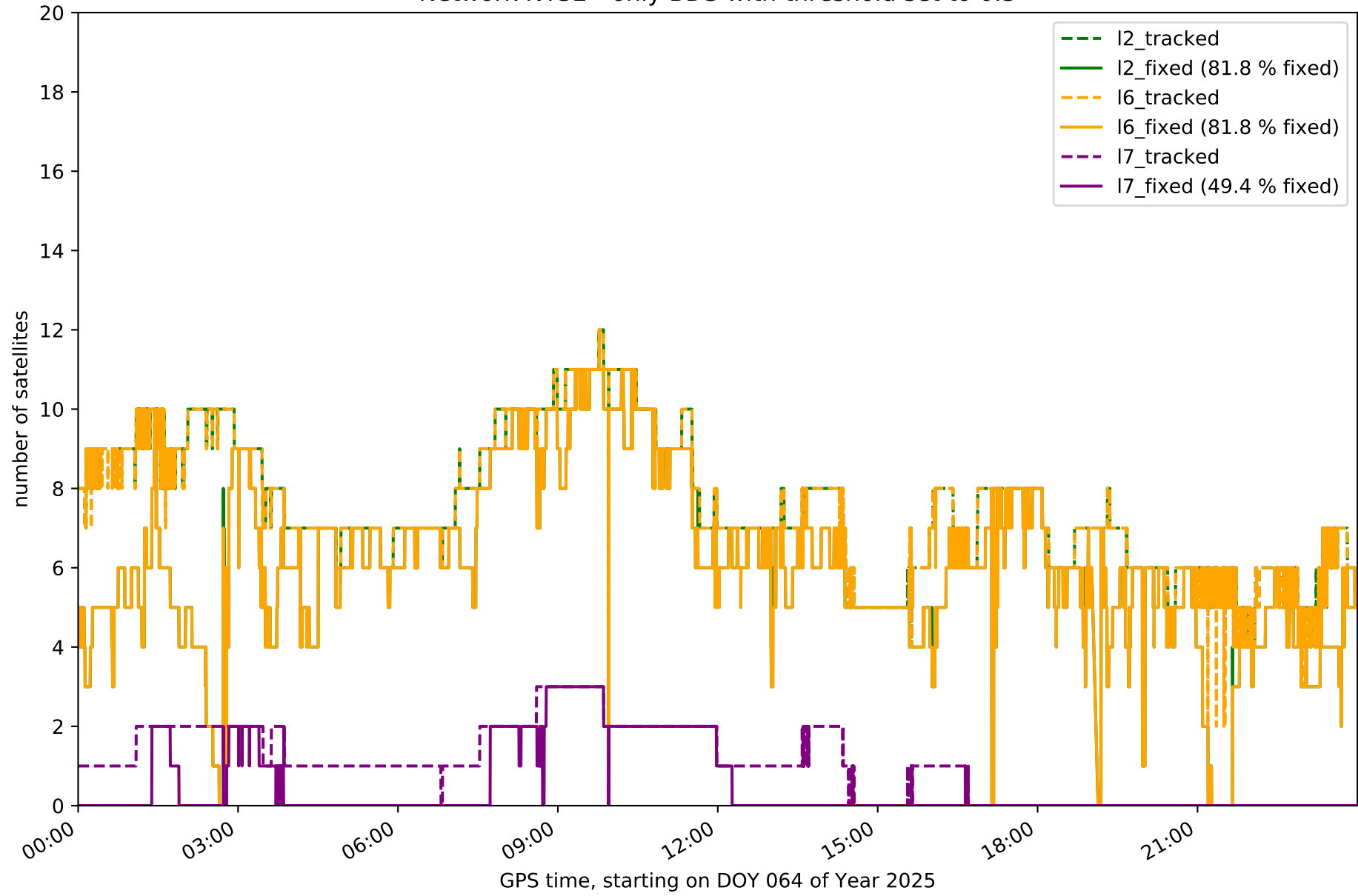



Network NT32 - only Galileo with threshold set to 0.3

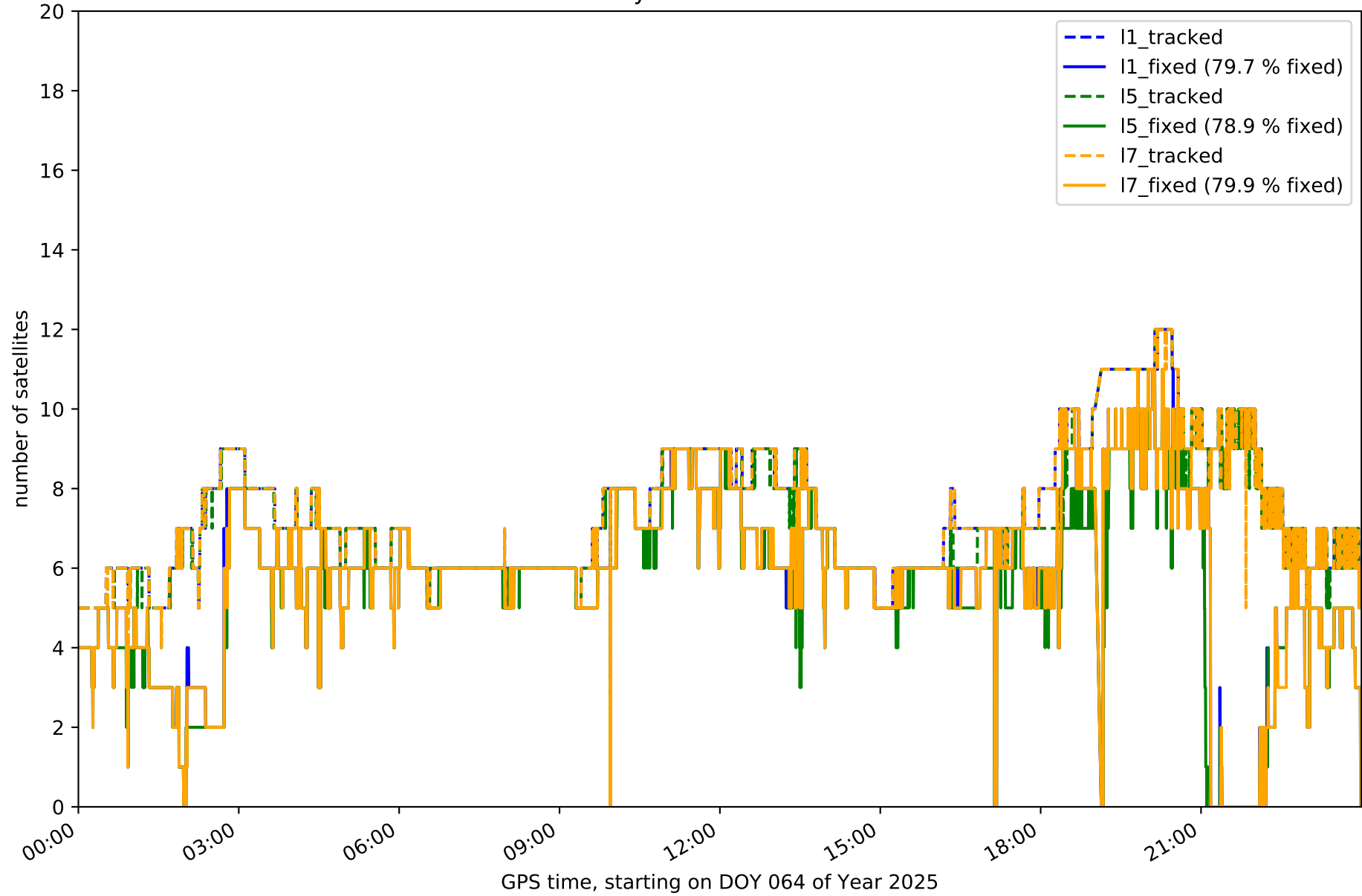

Station EH01 in network NT32

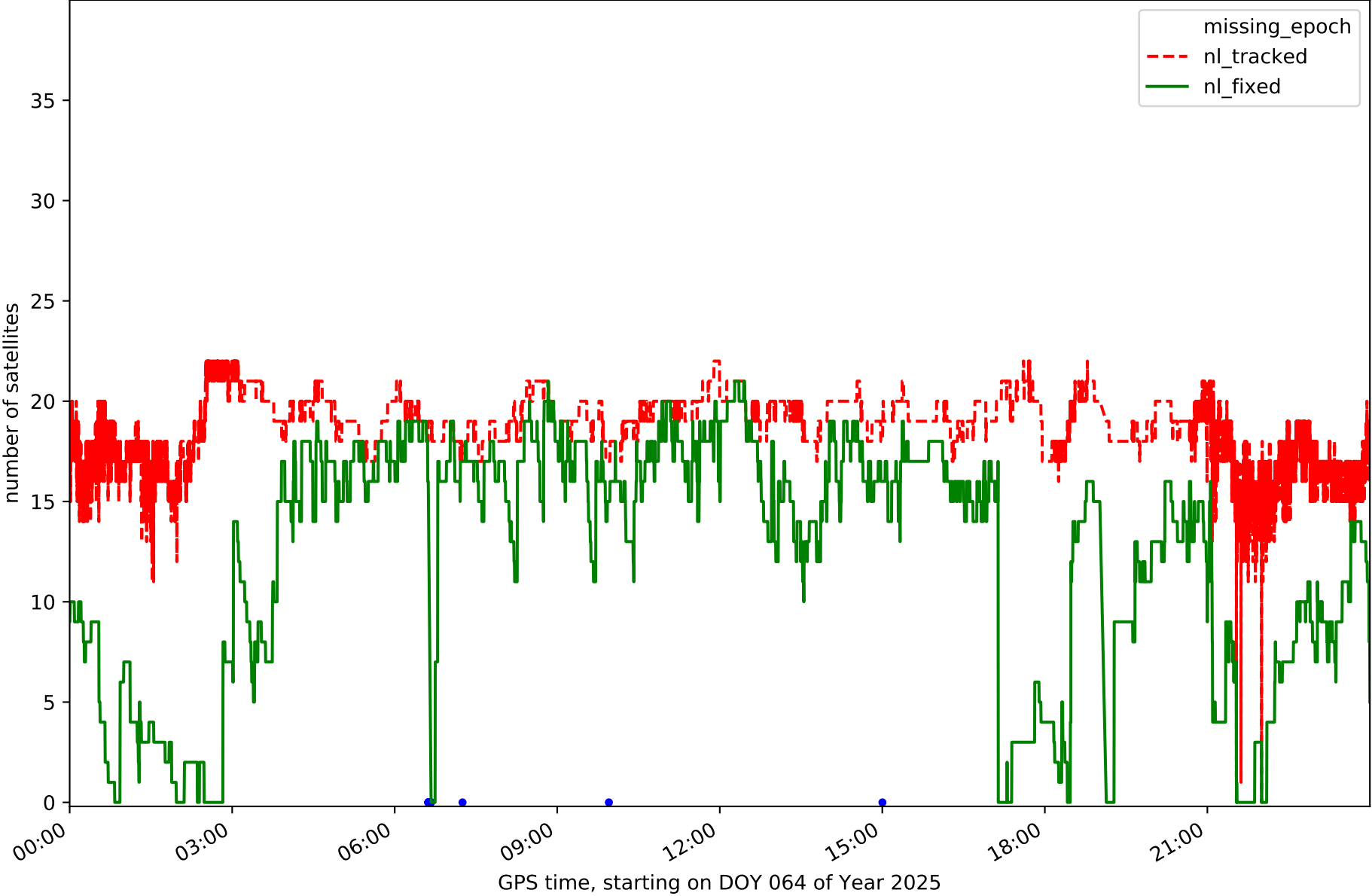

Station EH02 in network NT32

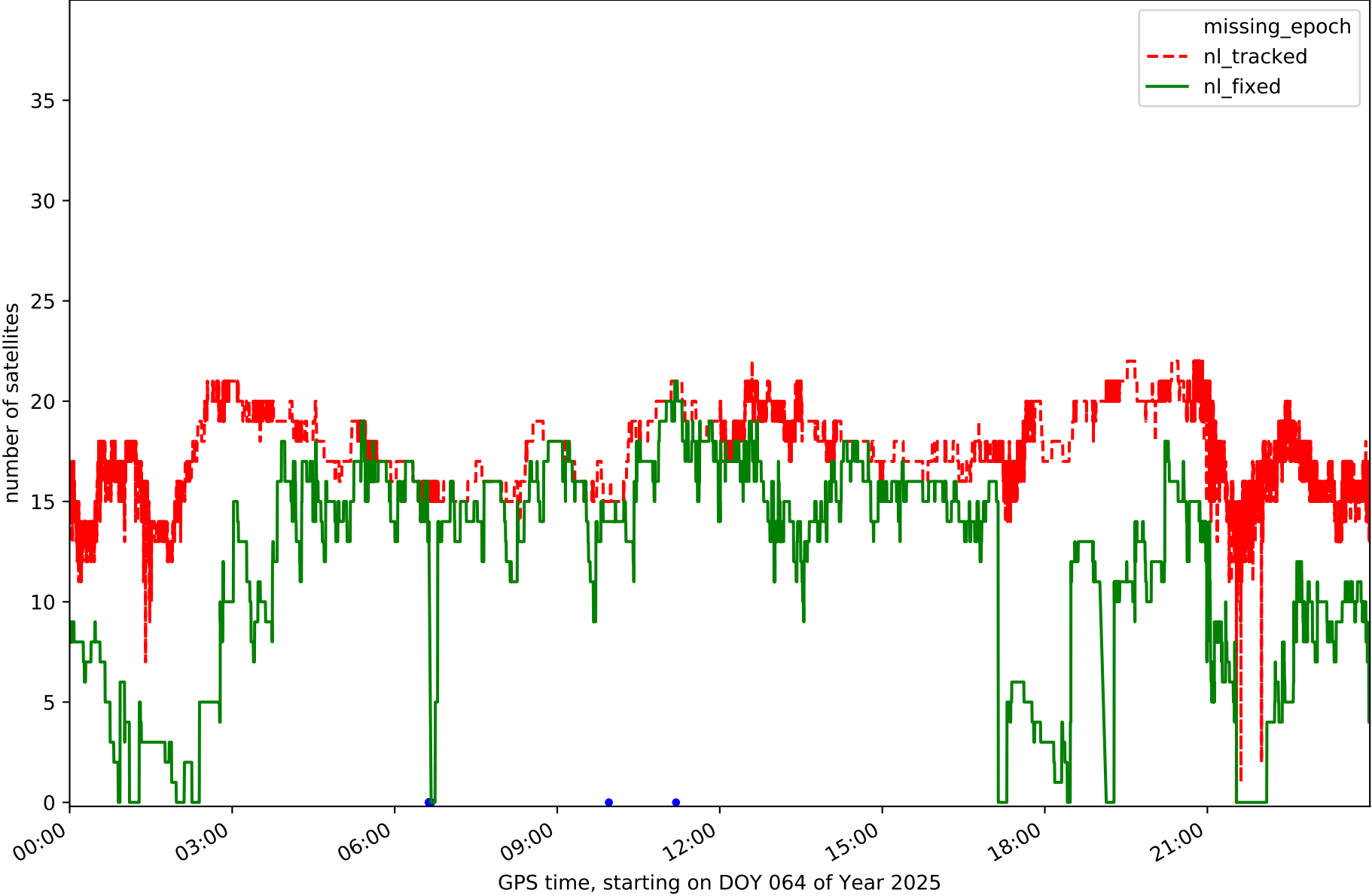

Station GOM1 in network NT32

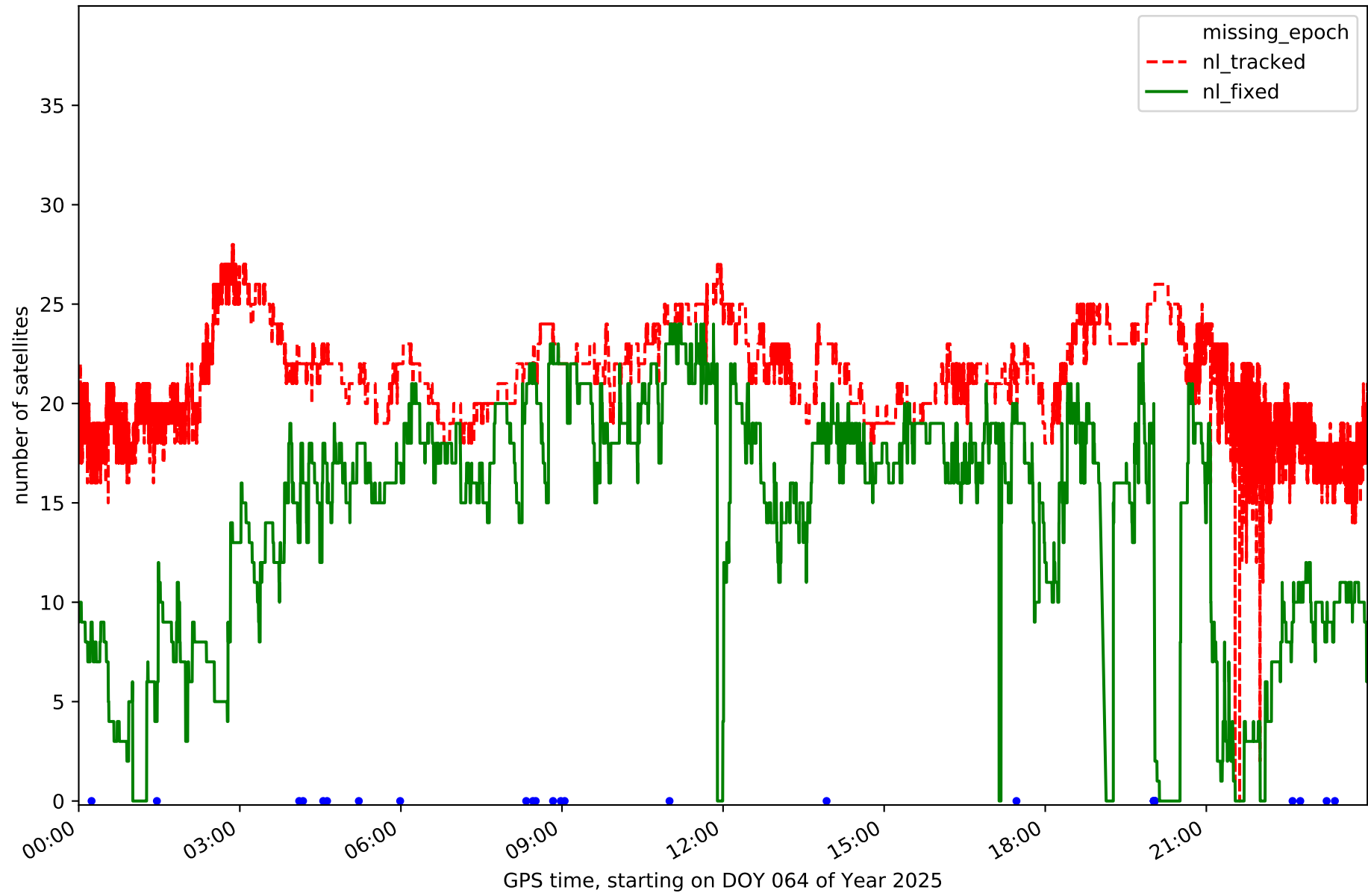

Station IZAN in network NT32

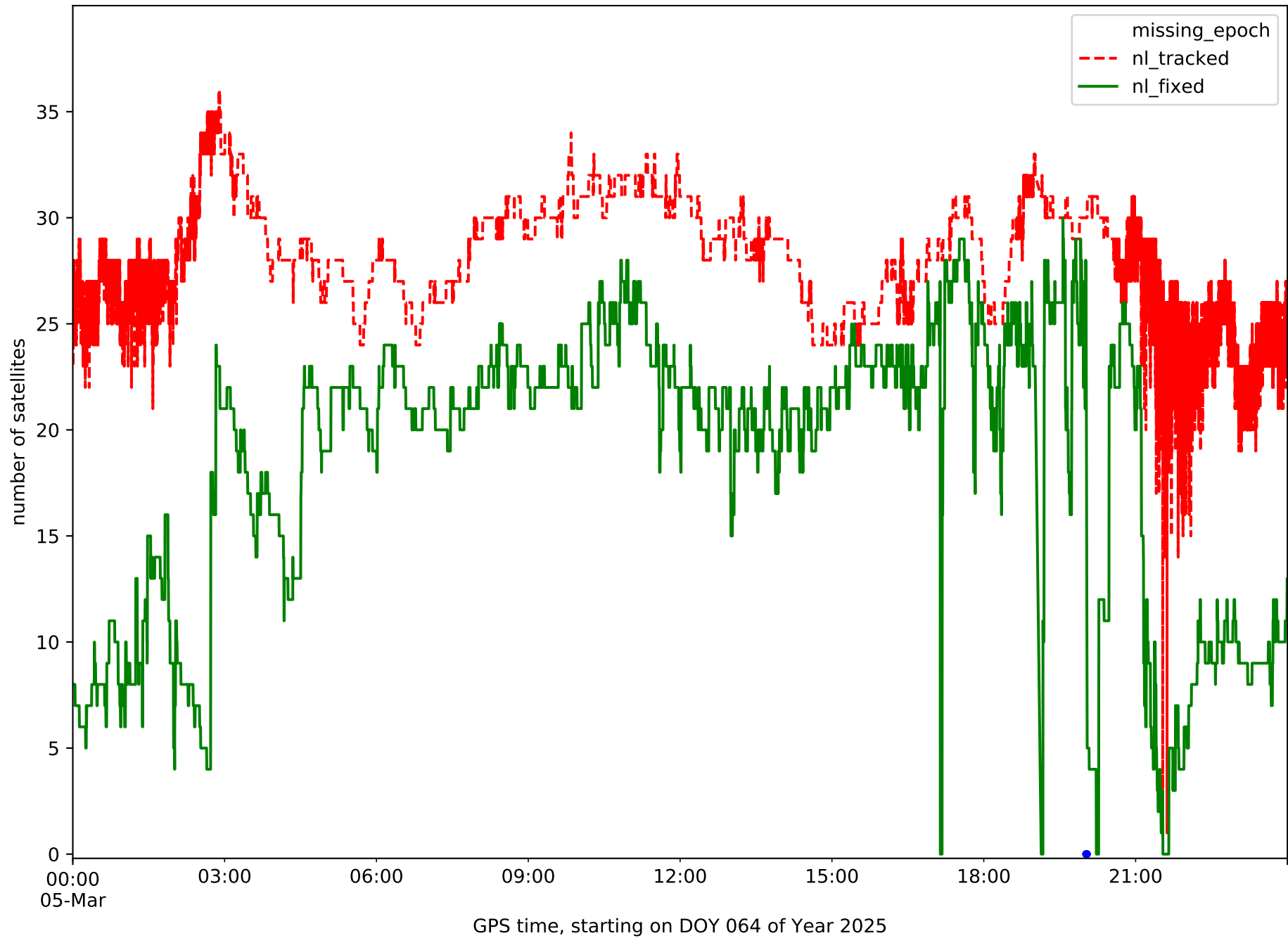

Station LP01 in network NT32

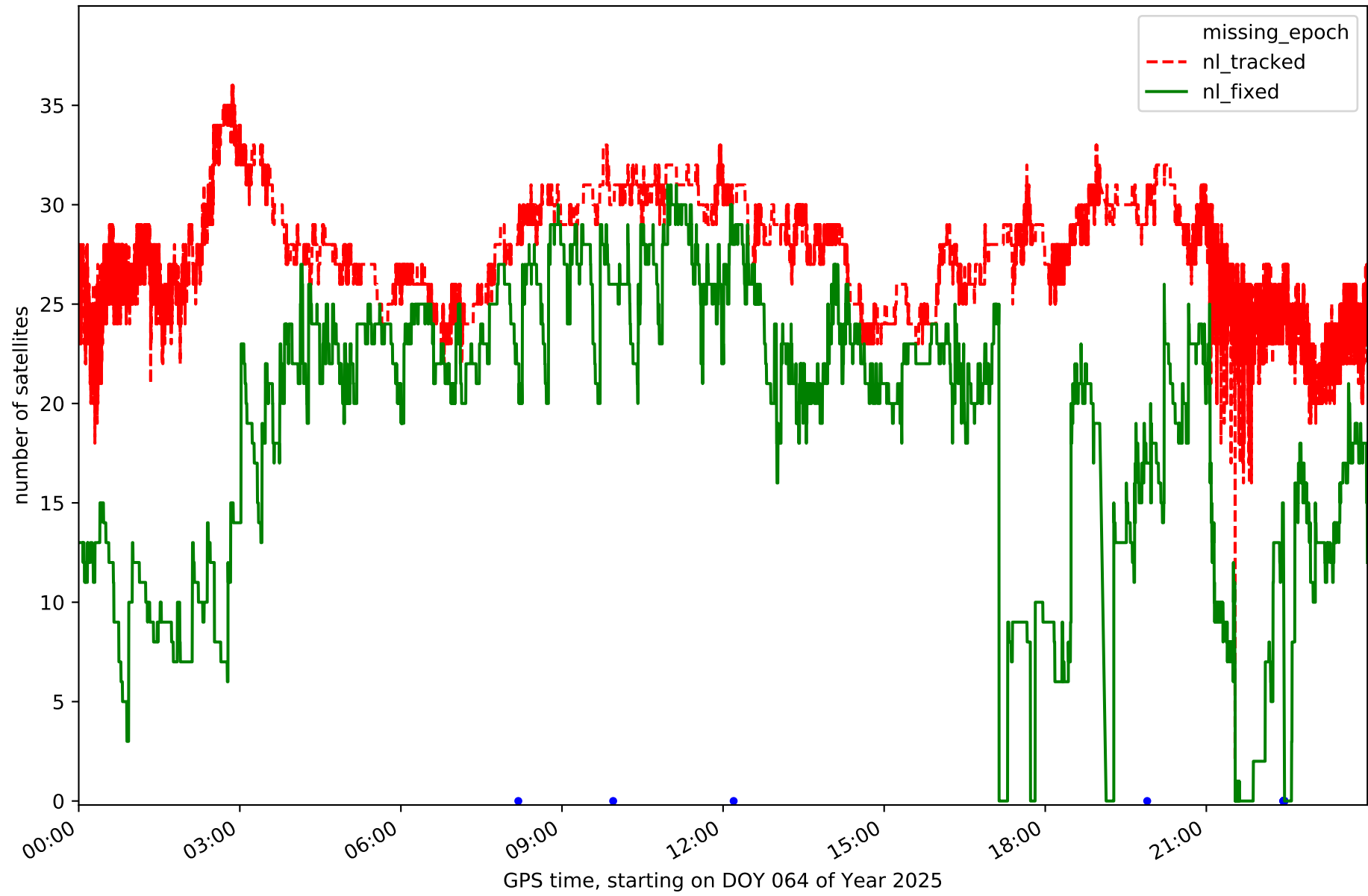

Station LP03 in network NT32

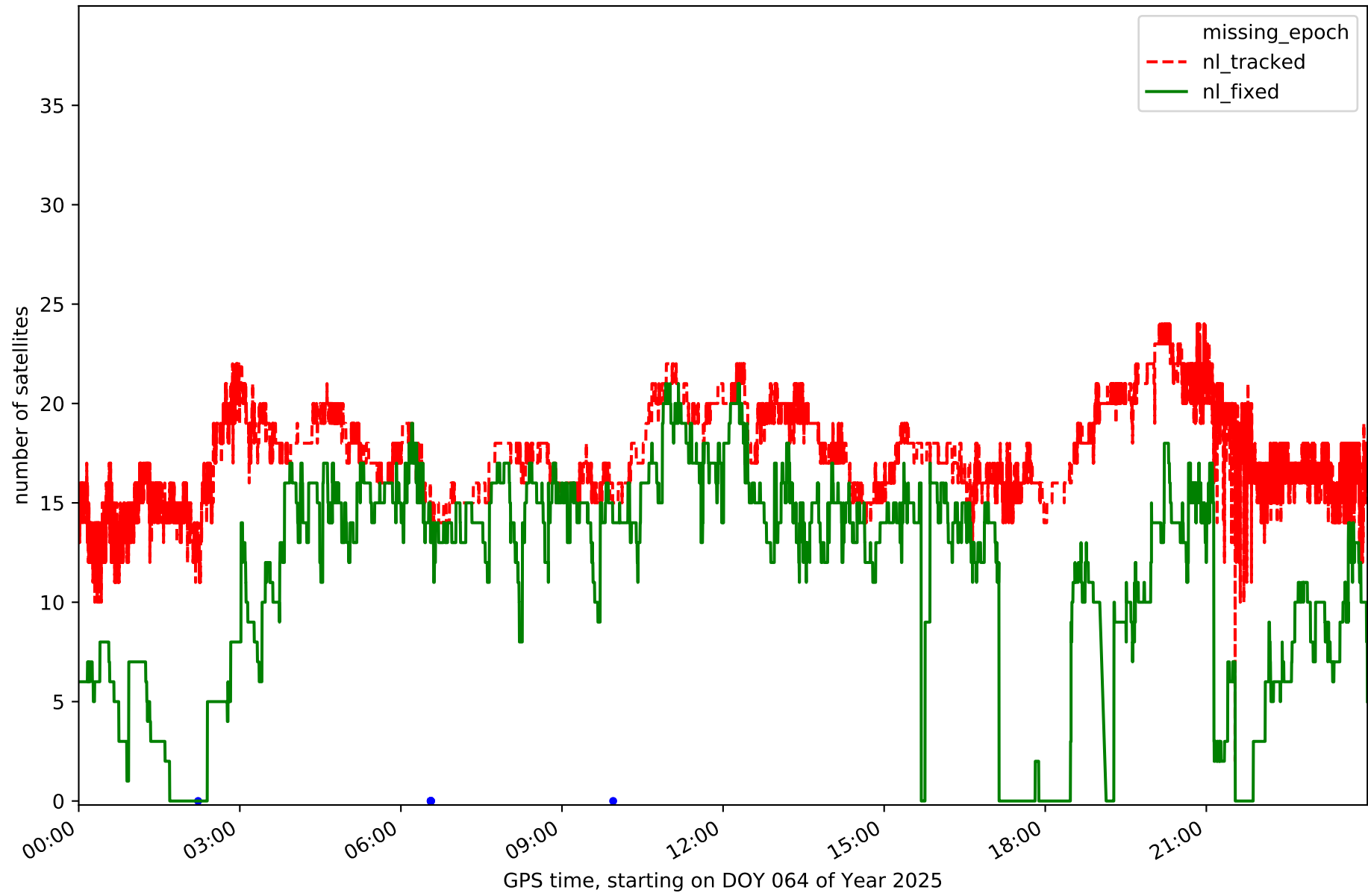

Station LPAL in network NT32

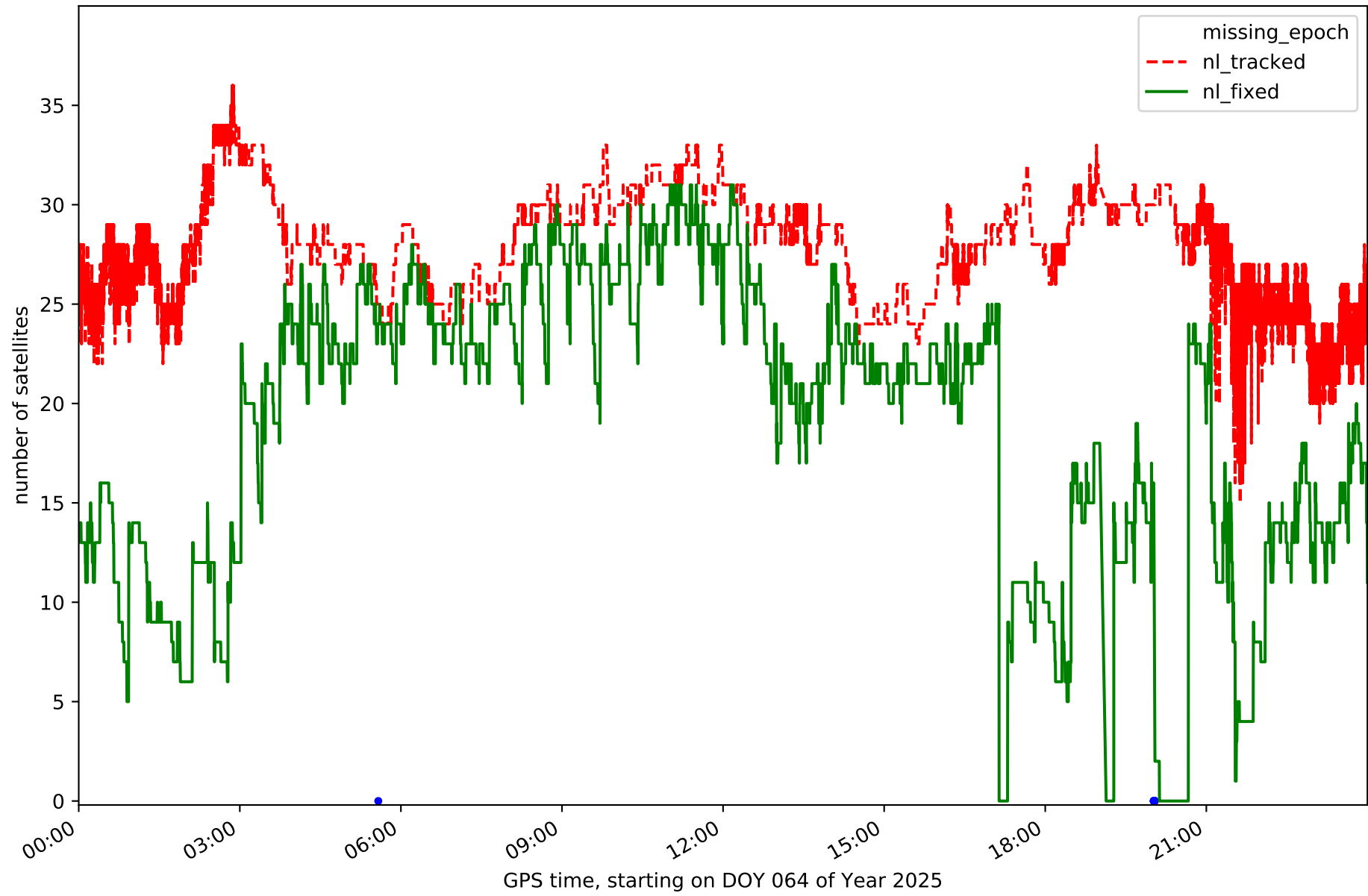



Station LRES in network NT32

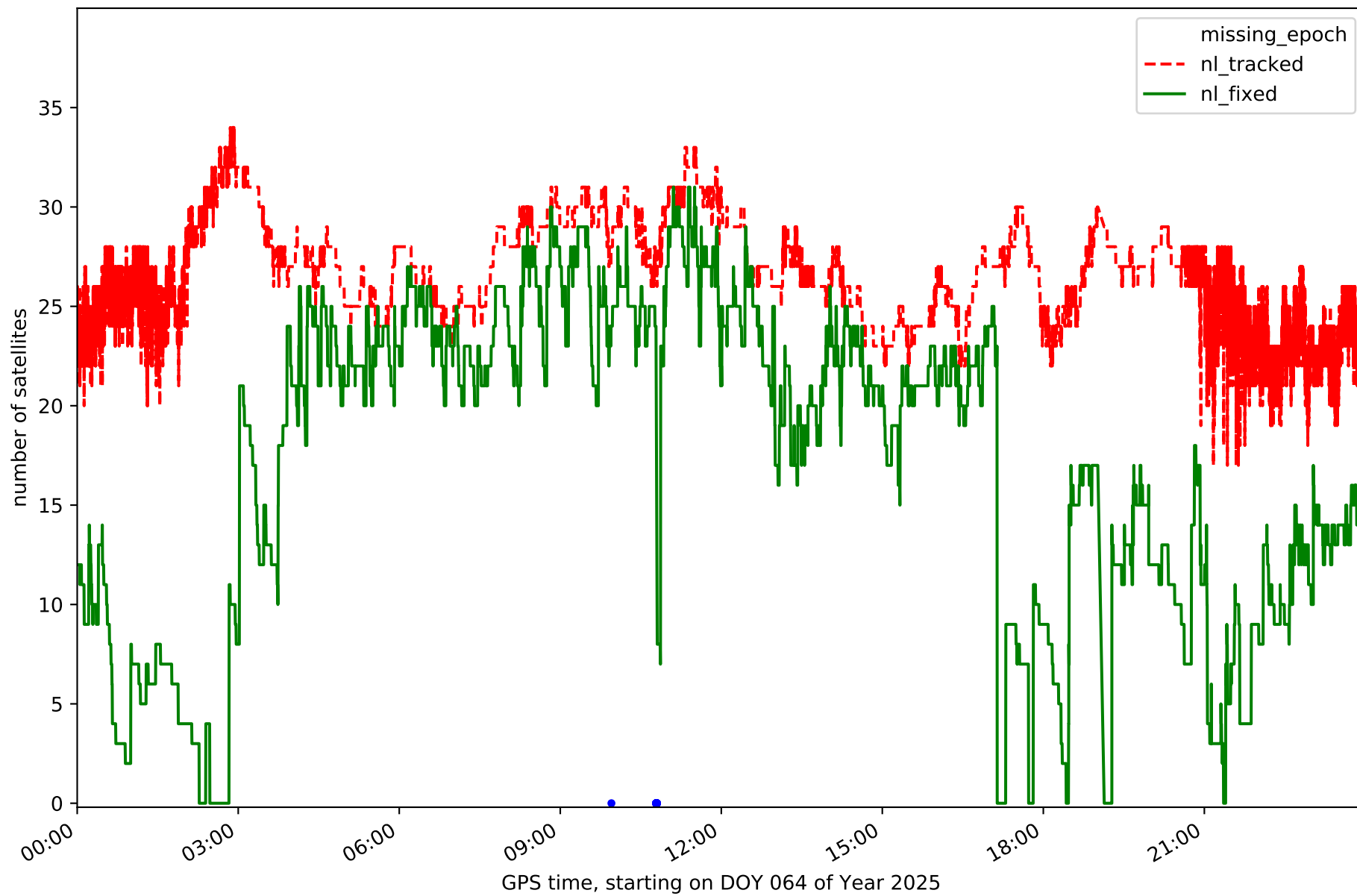

Station TN01 in network NT32

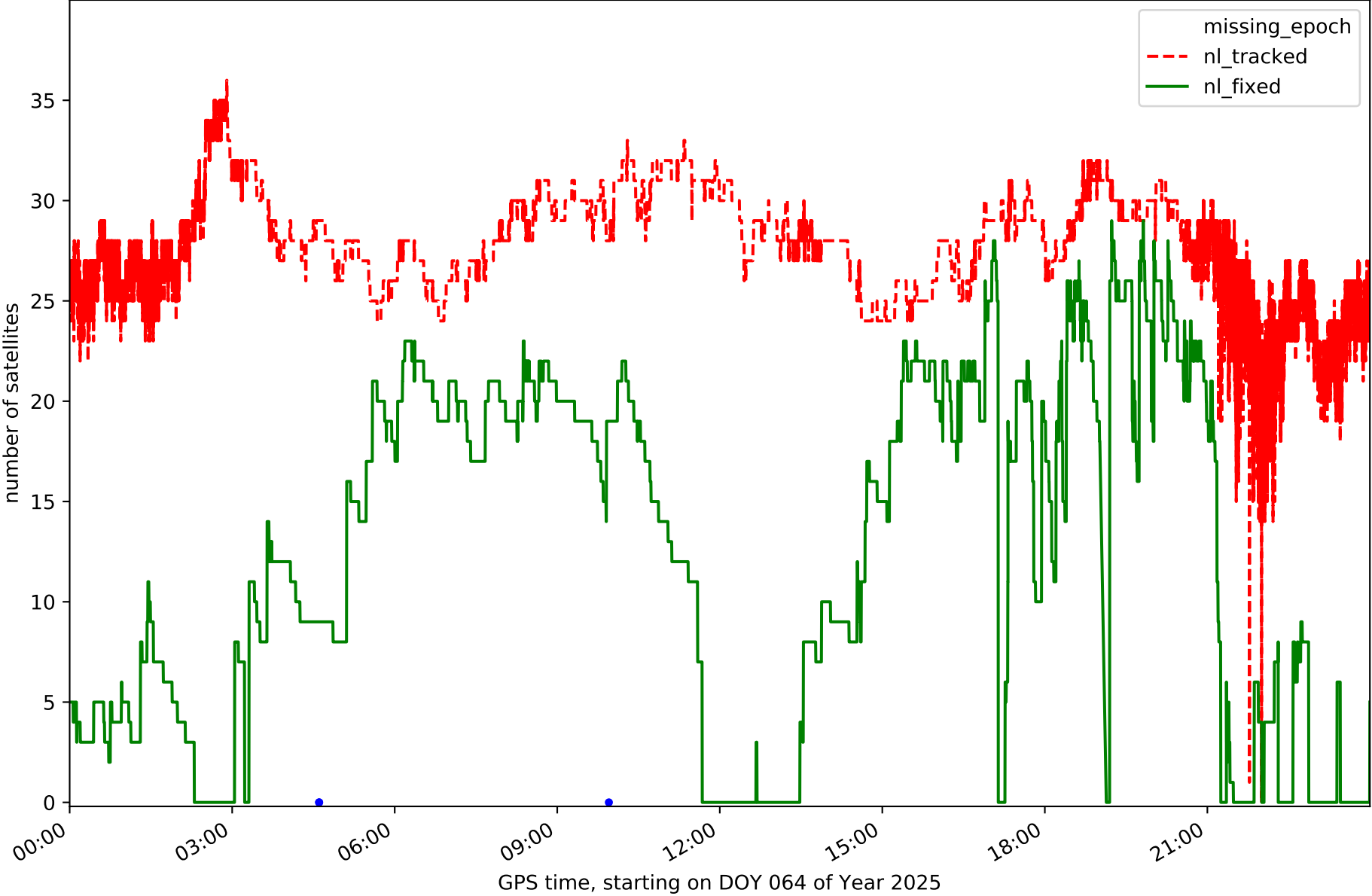

Station TN02 in network NT32

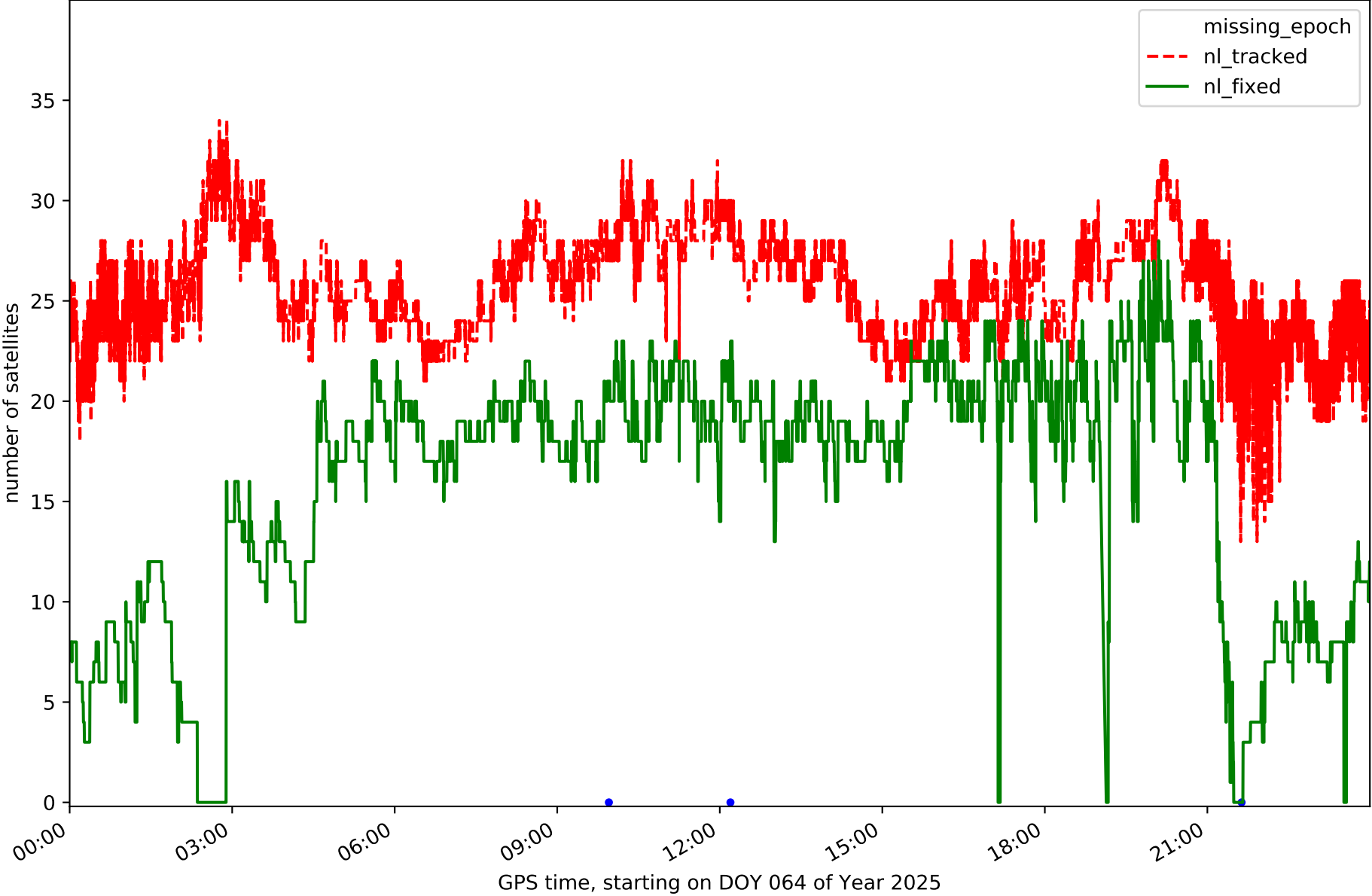

Station TN03 in network NT32

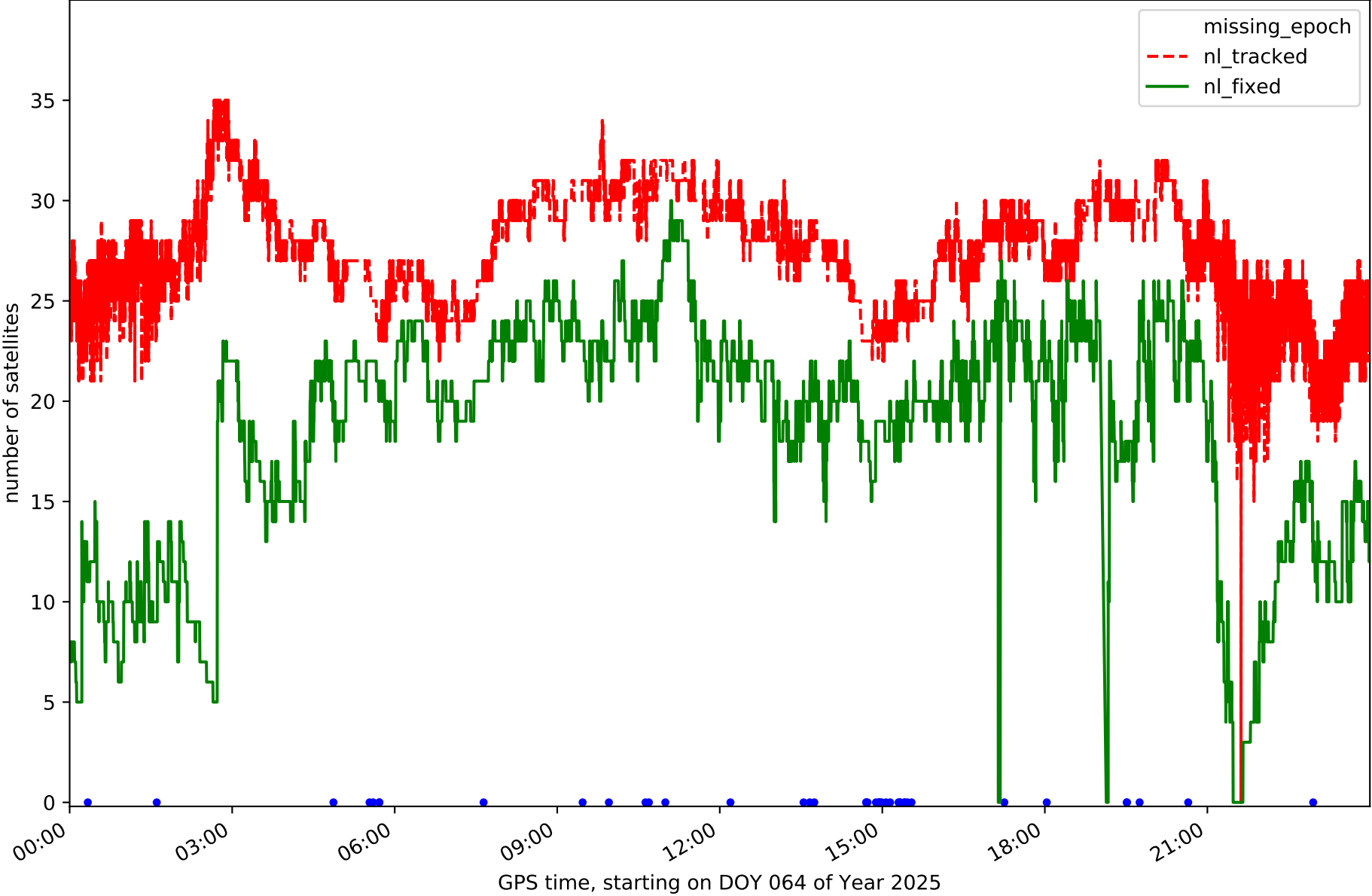

Station TN04 in network NT32

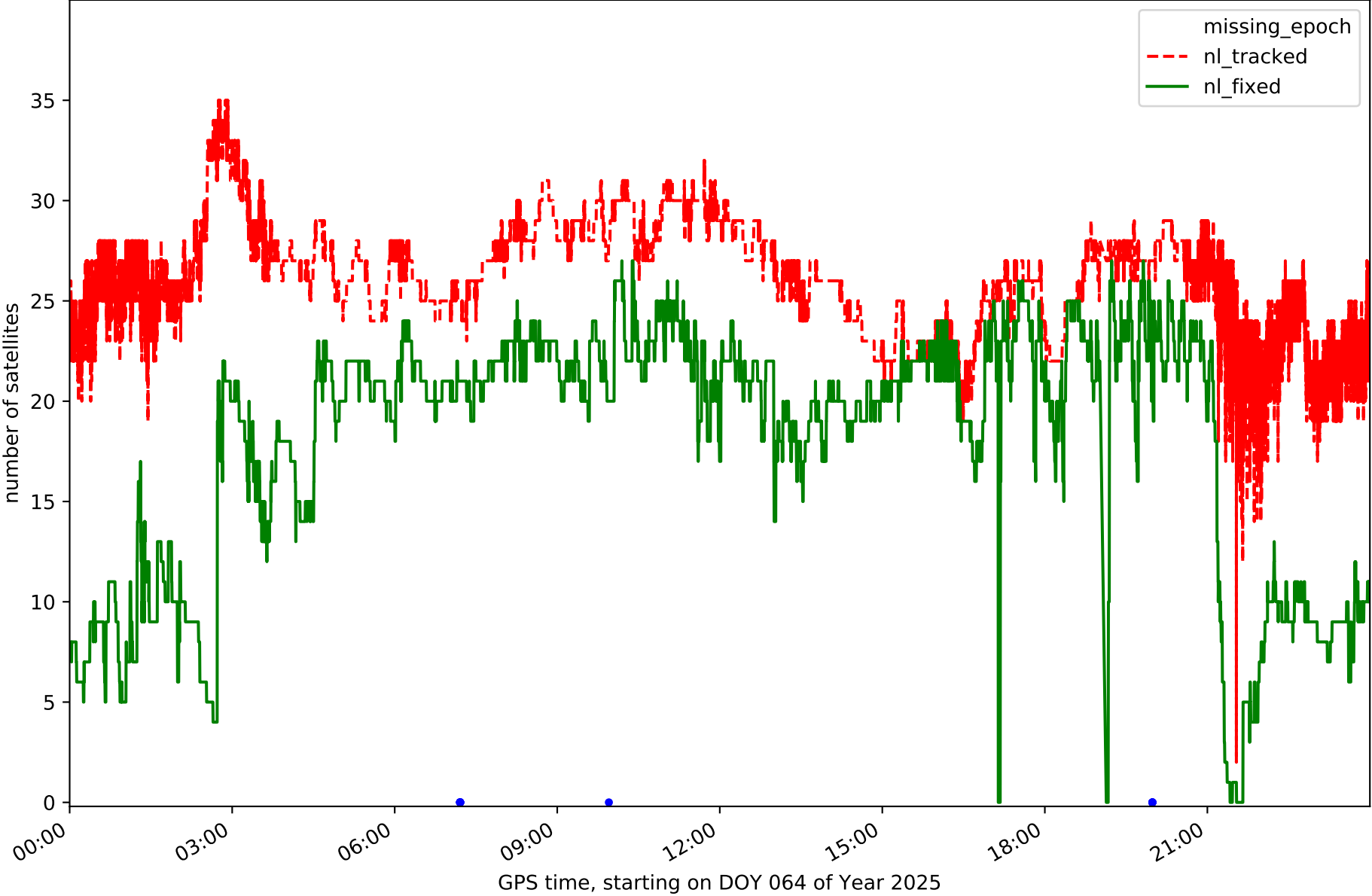

Station TN06 in network NT32

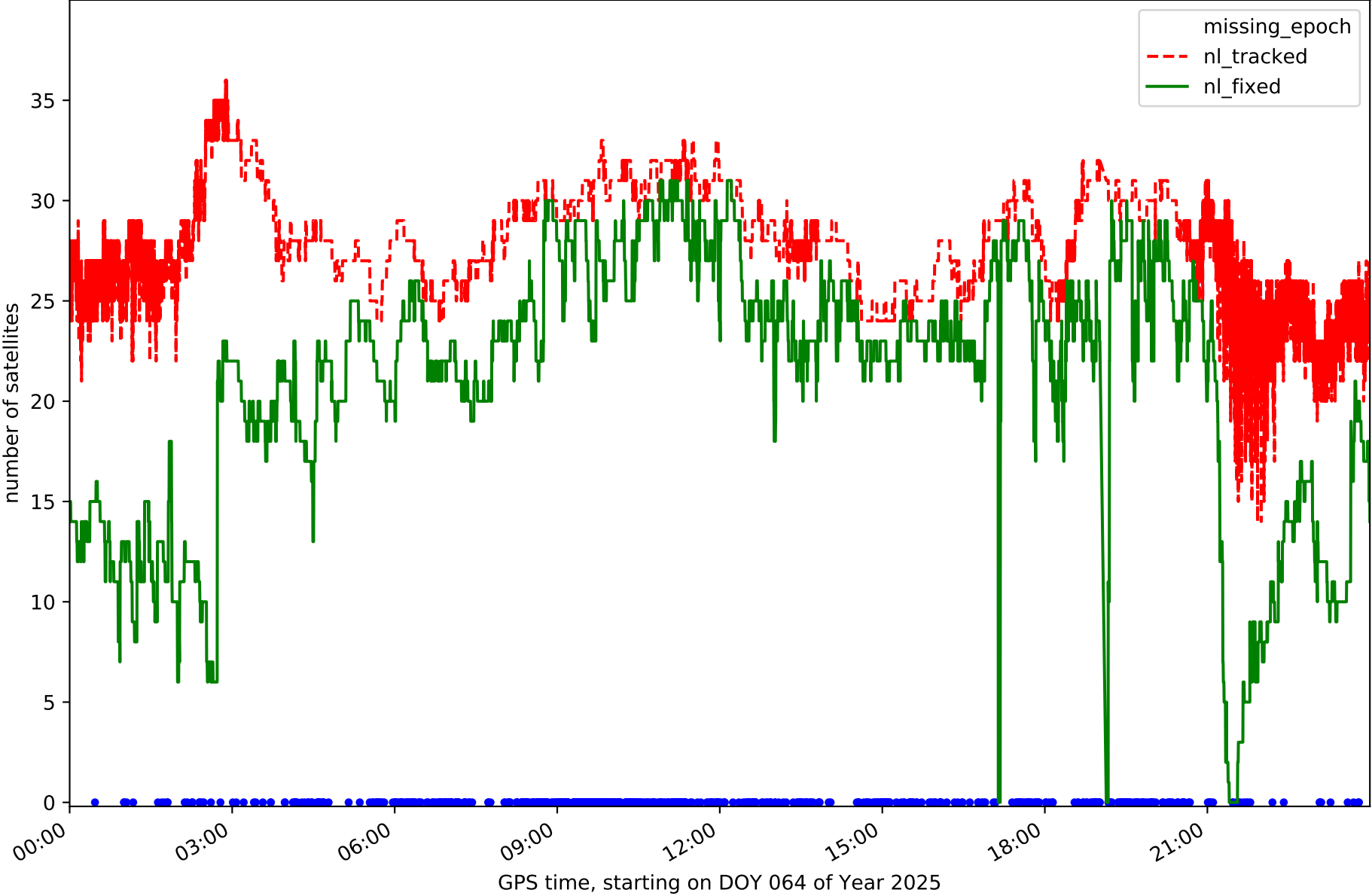

Station TN09 in network NT32

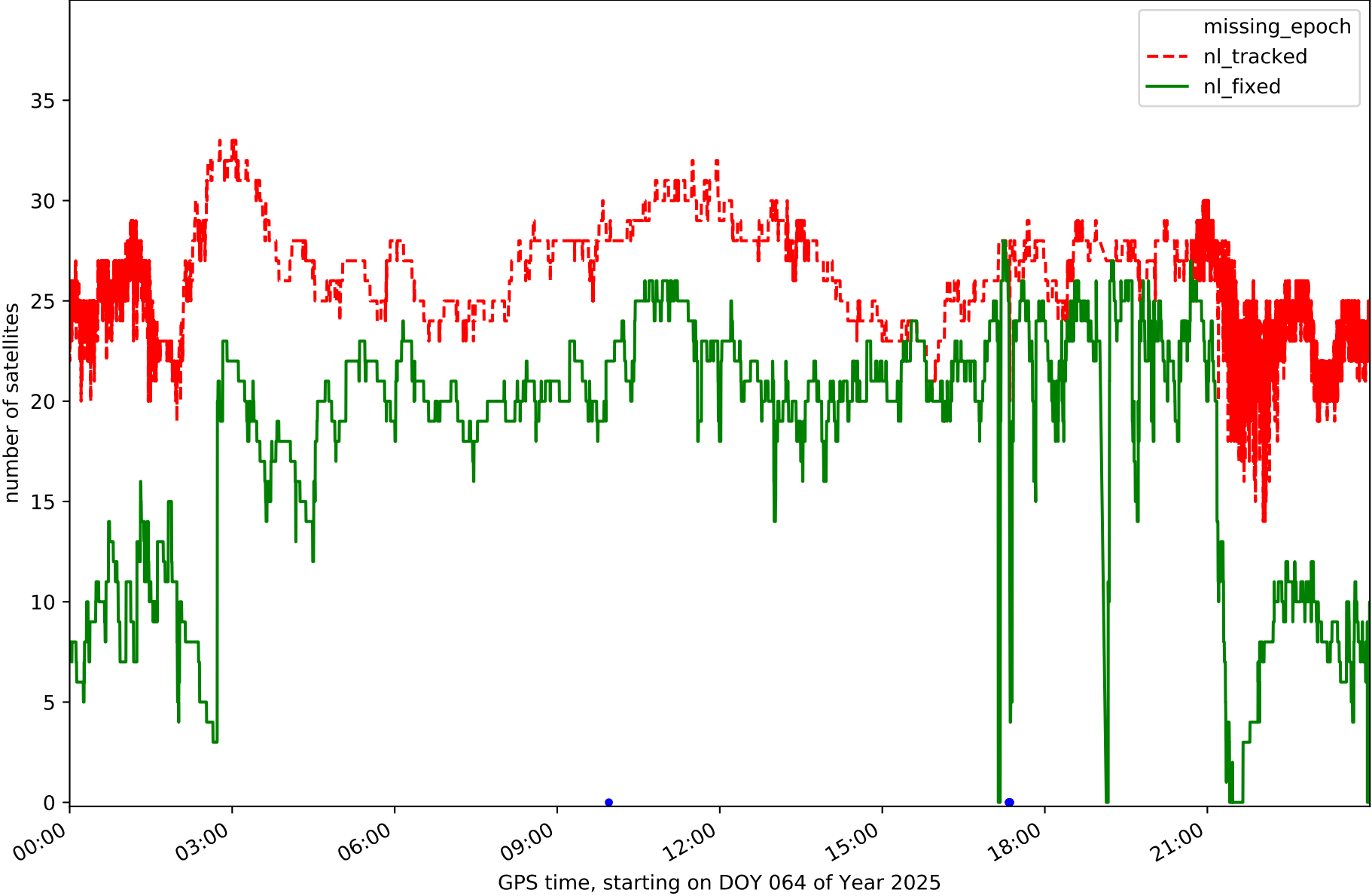

Station TE11 in network NT32

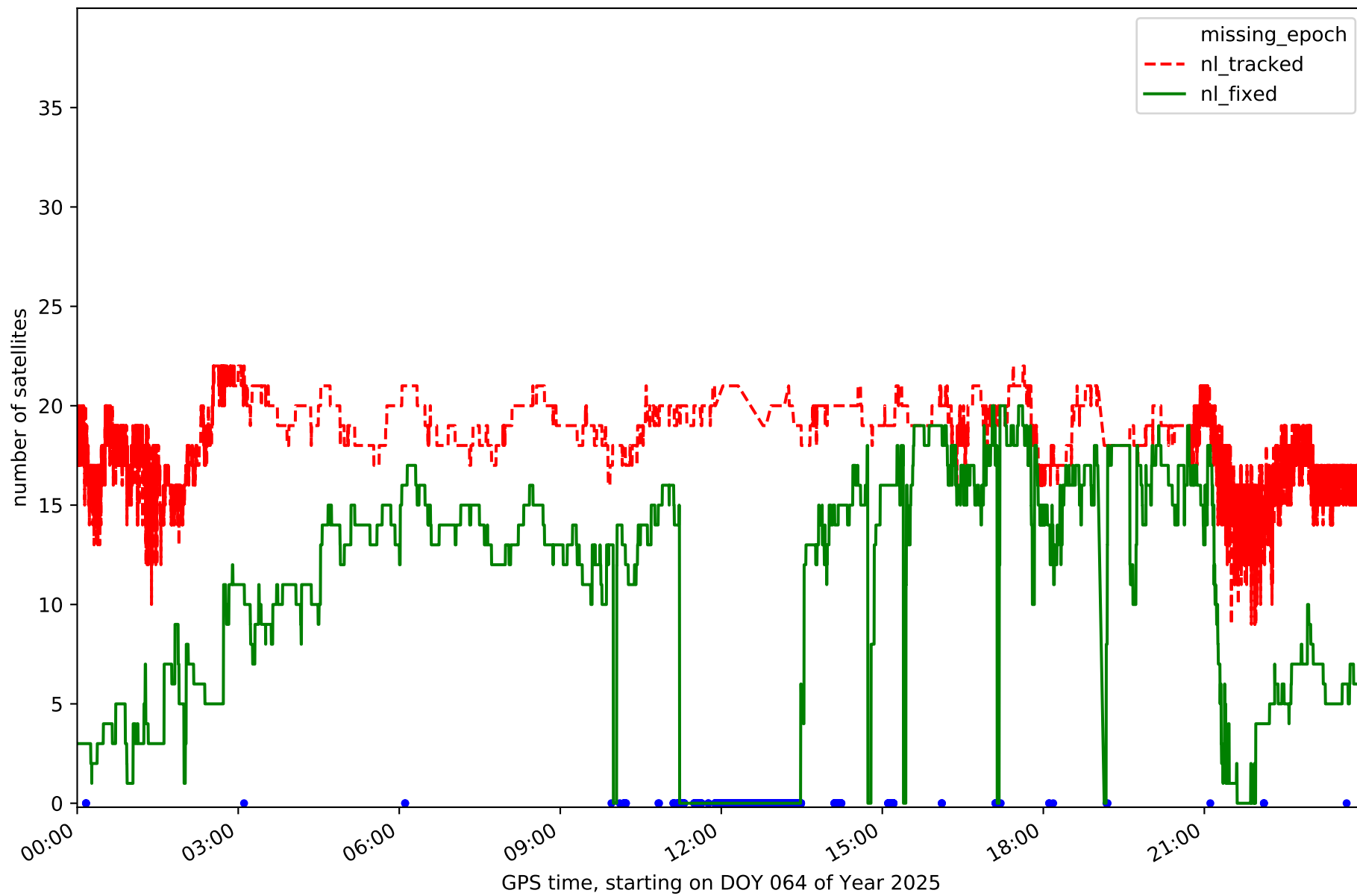



### RefCheck for station EH01 in network NT32

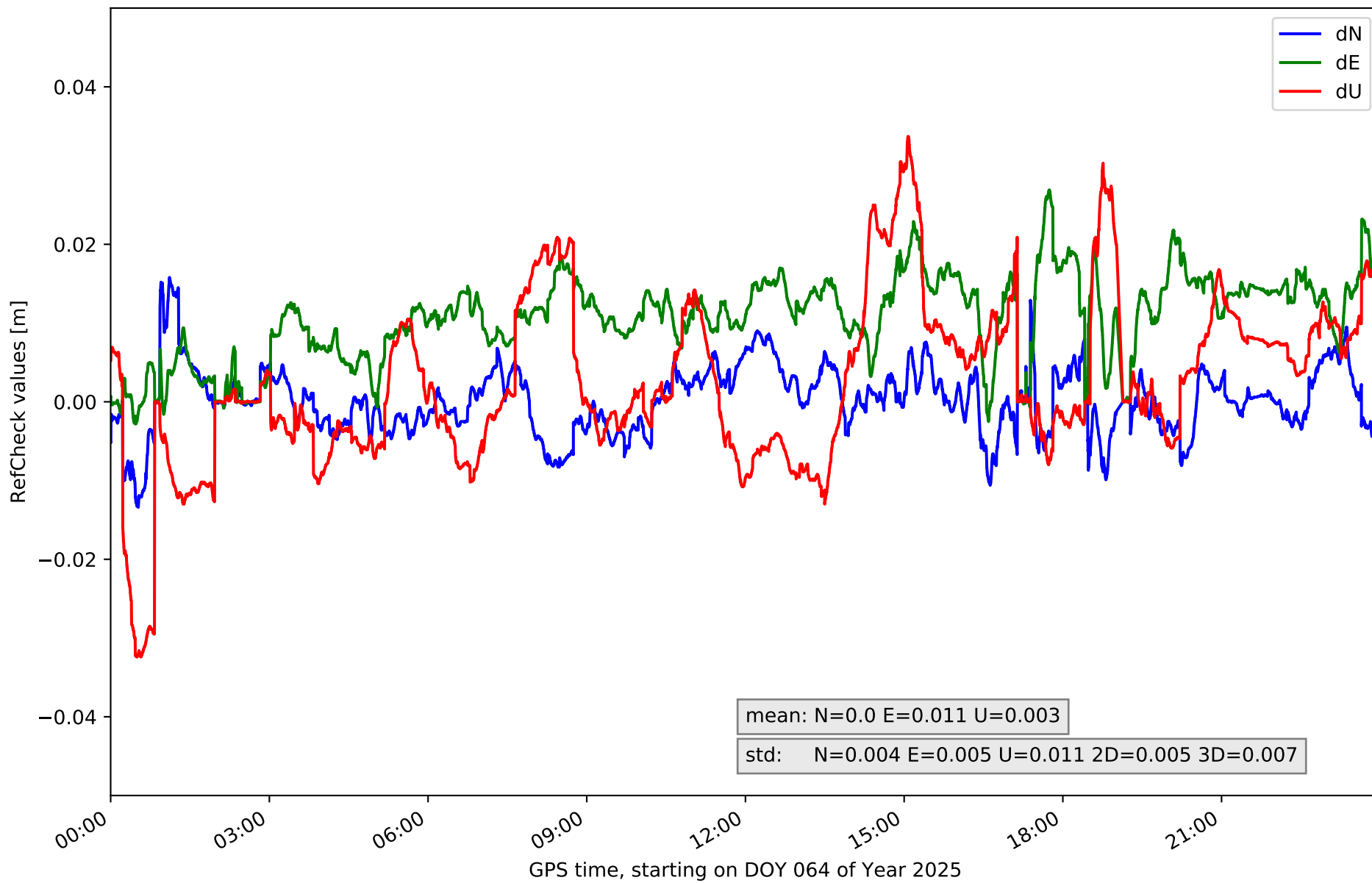

### RefCheck for station EH02 in network NT32

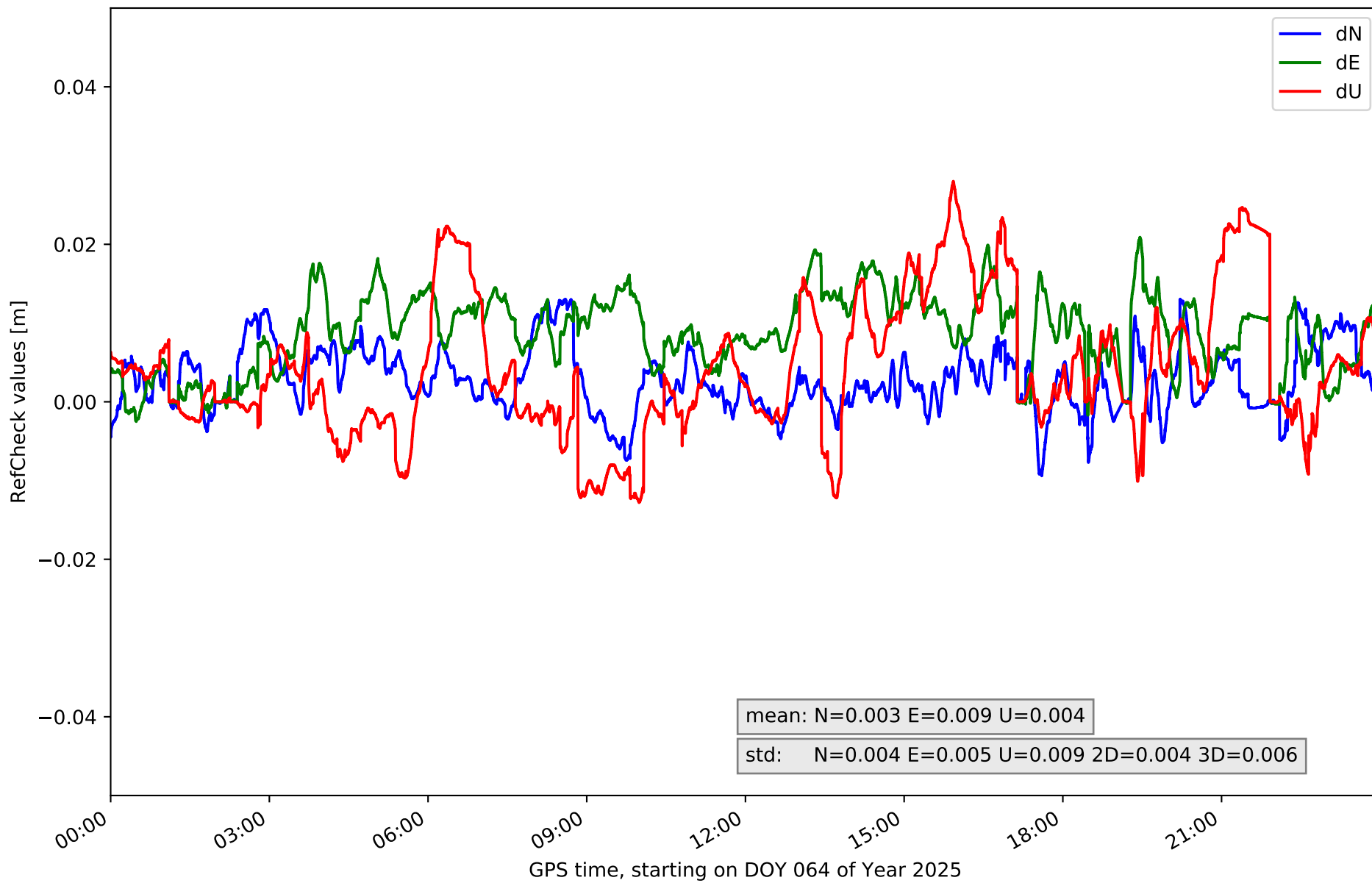

RefCheck for station GOM1 in network NT32

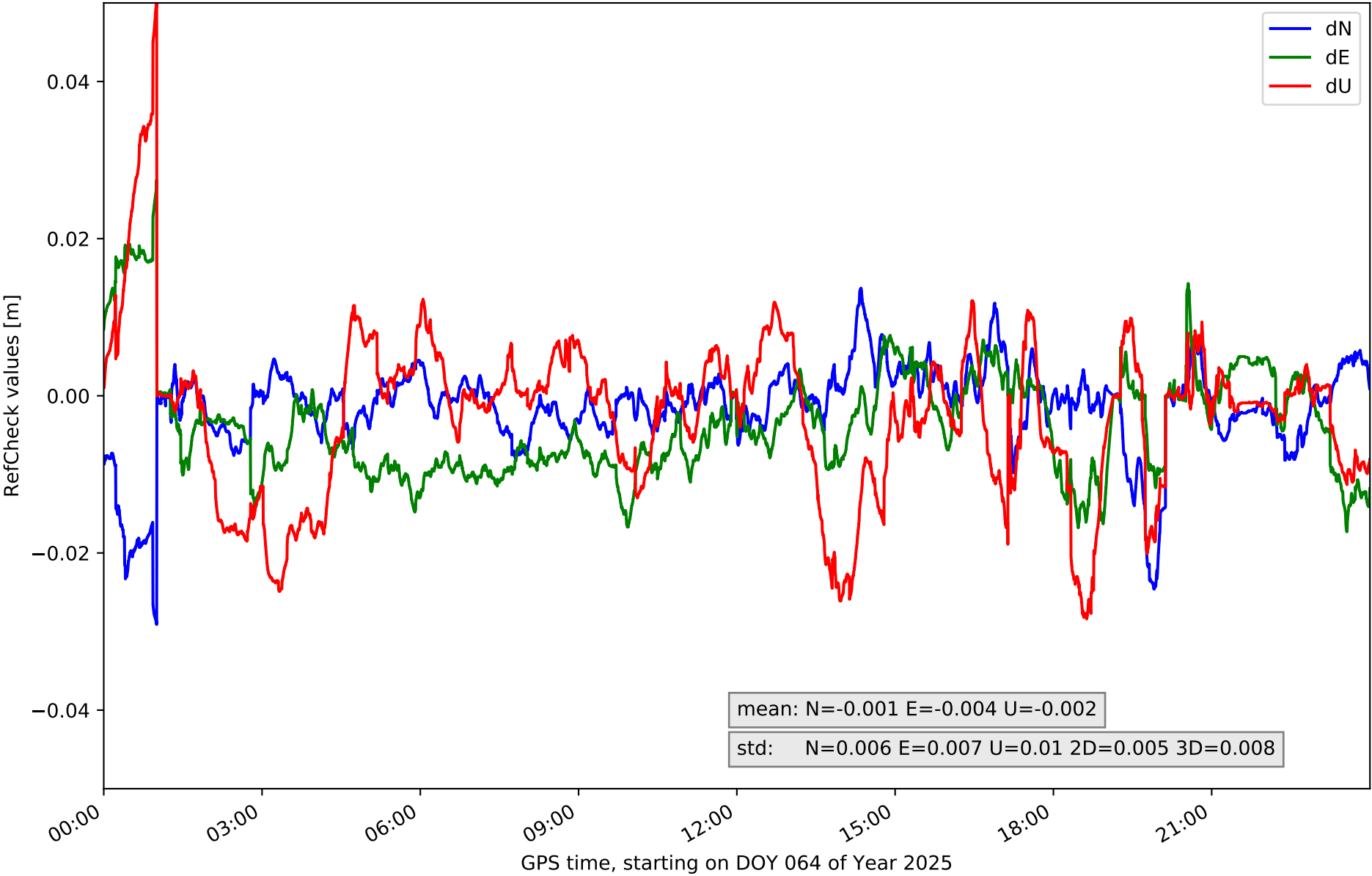

# RefCheck for station IZAN in network NT32

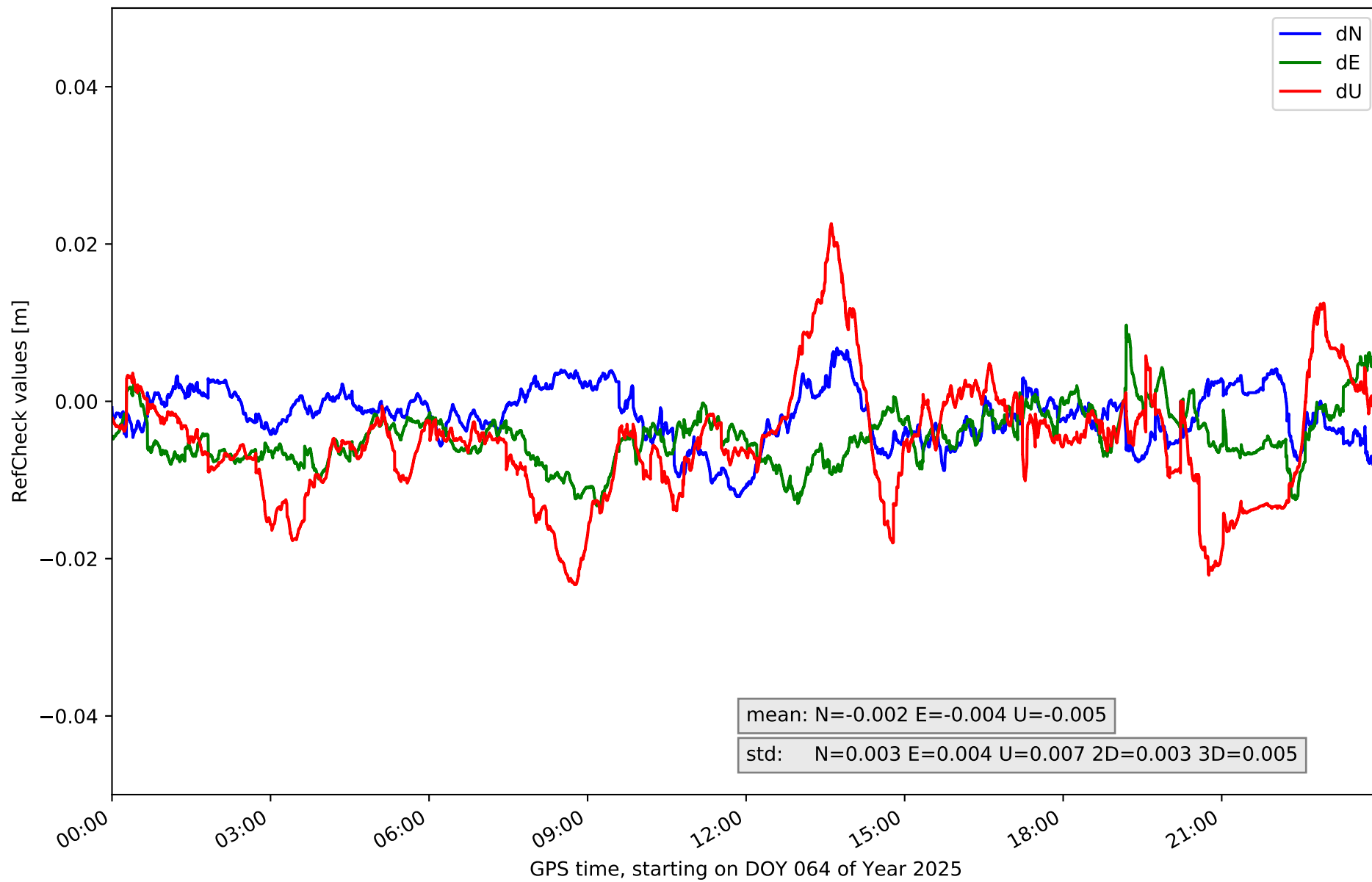

# RefCheck for station LP01 in network NT32

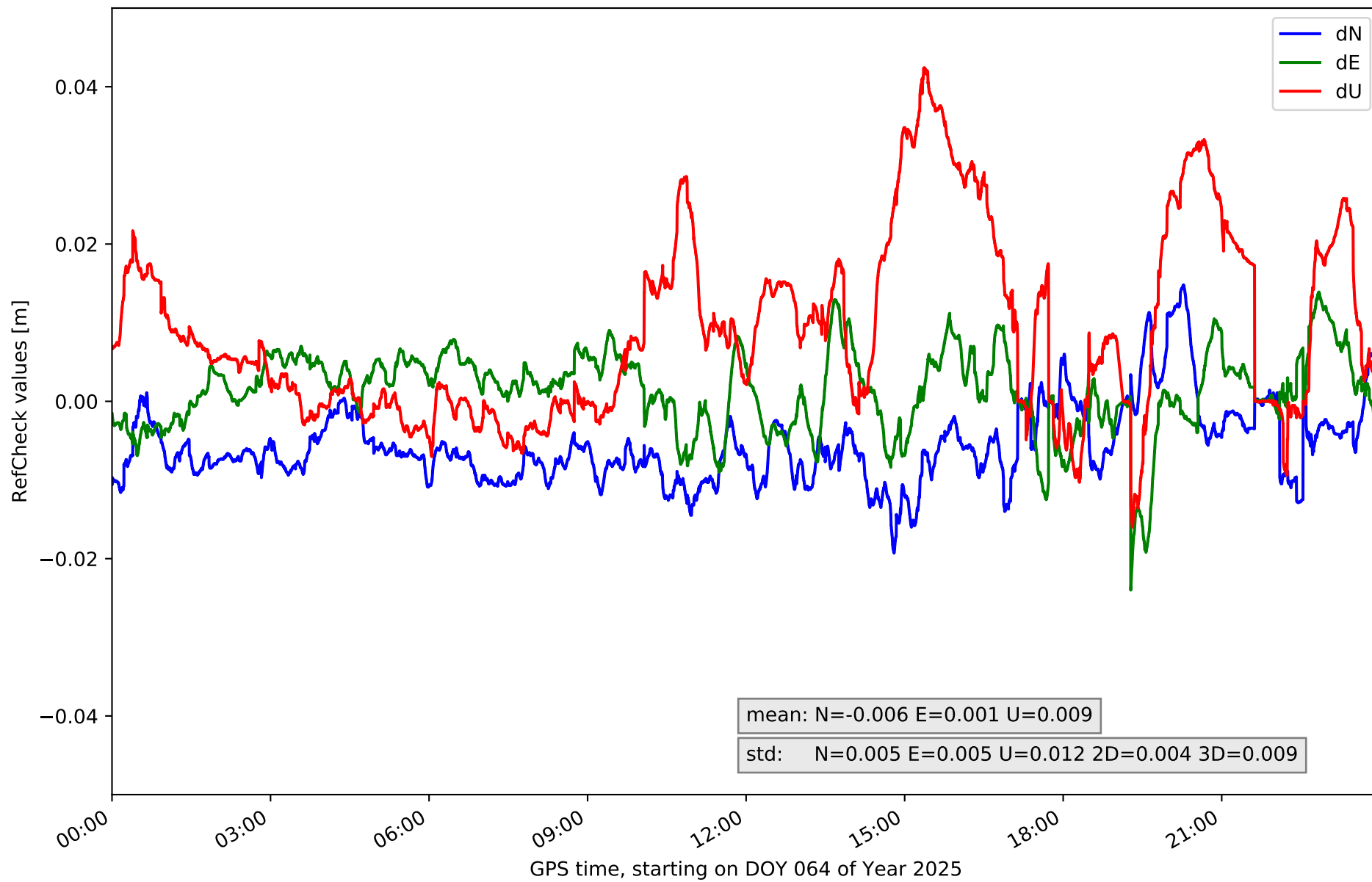

# RefCheck for station LP03 in network NT32

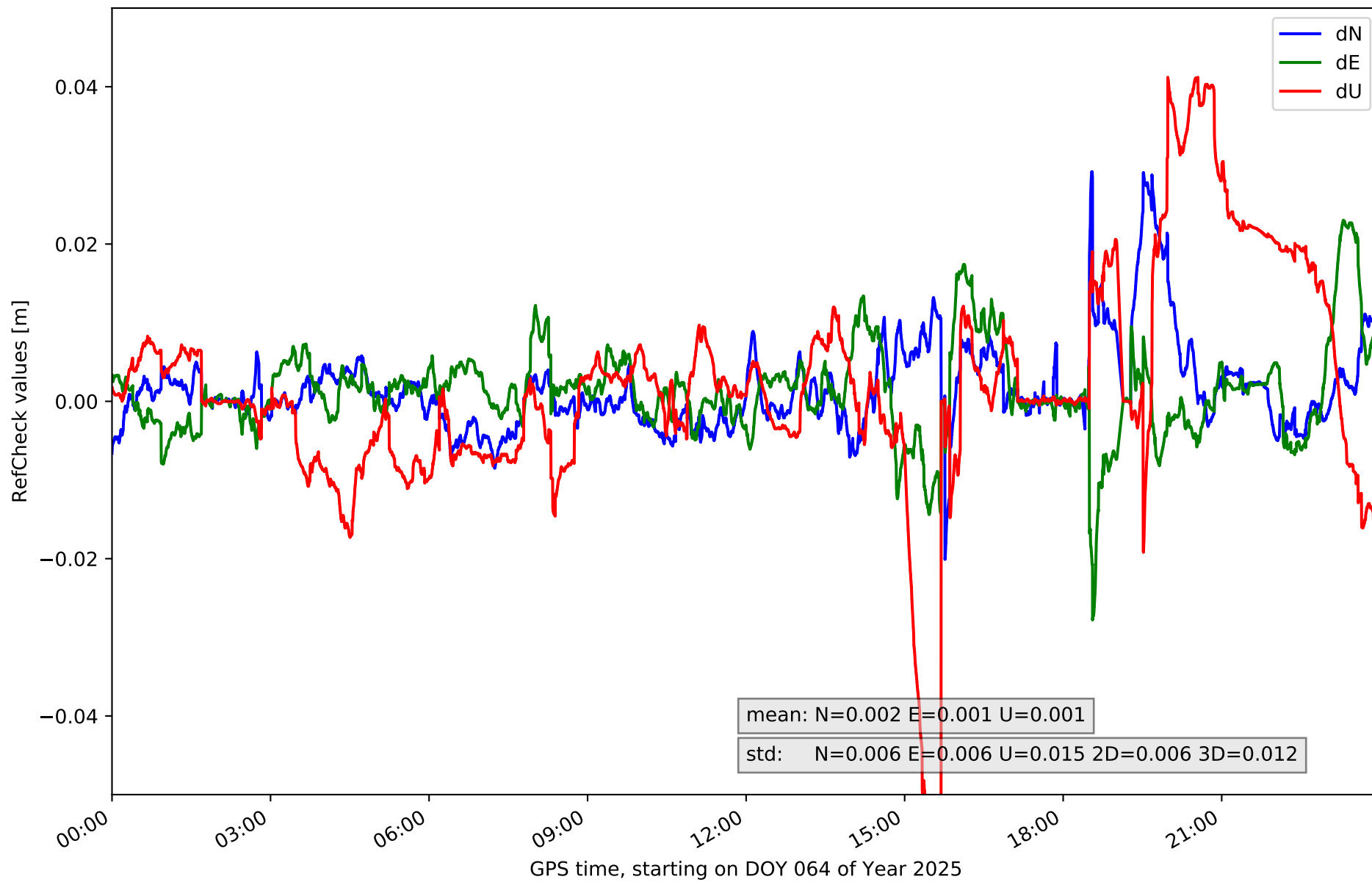

# RefCheck for station LPAL in network NT32

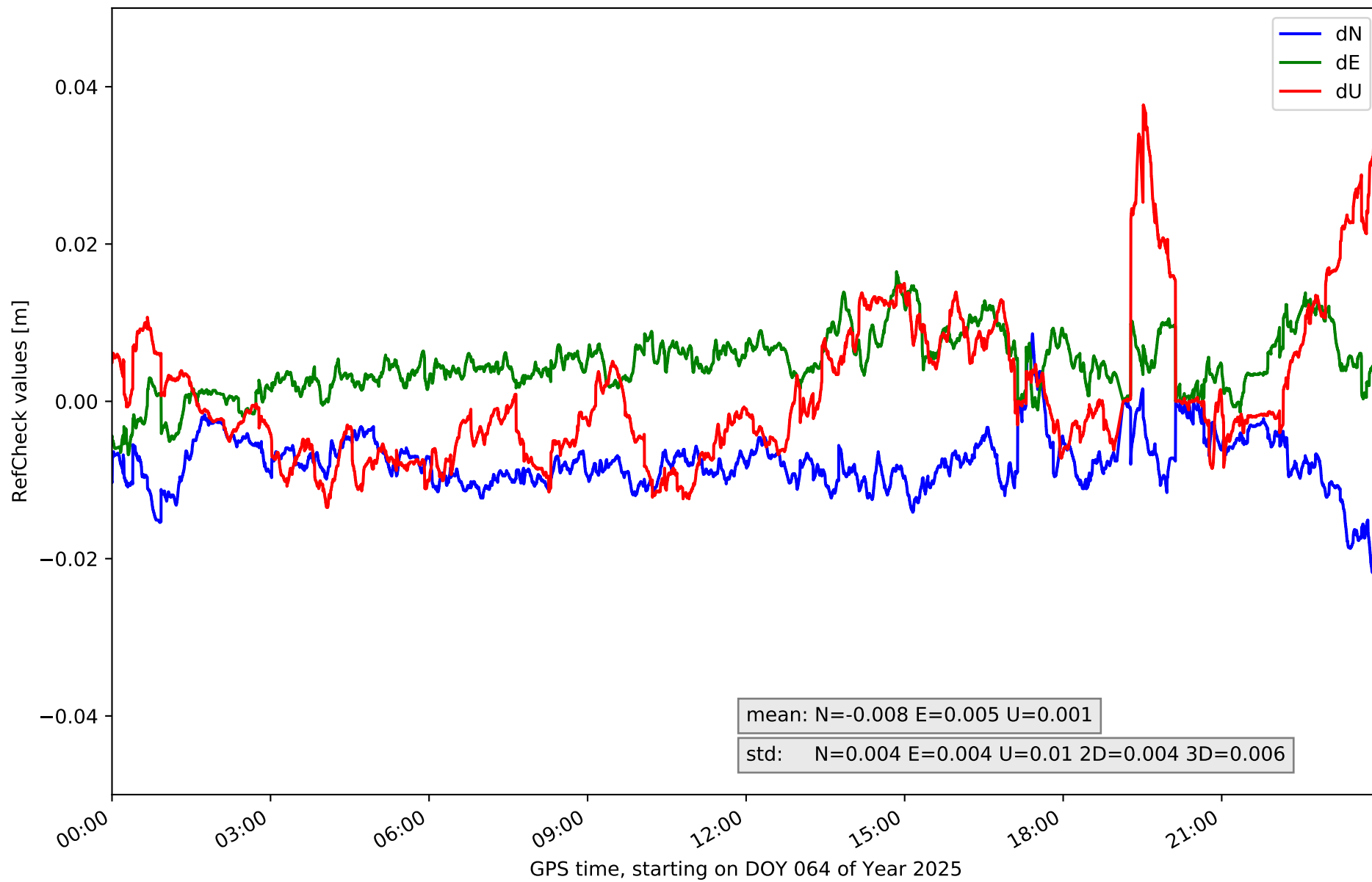

### RefCheck for station LRES in network NT32

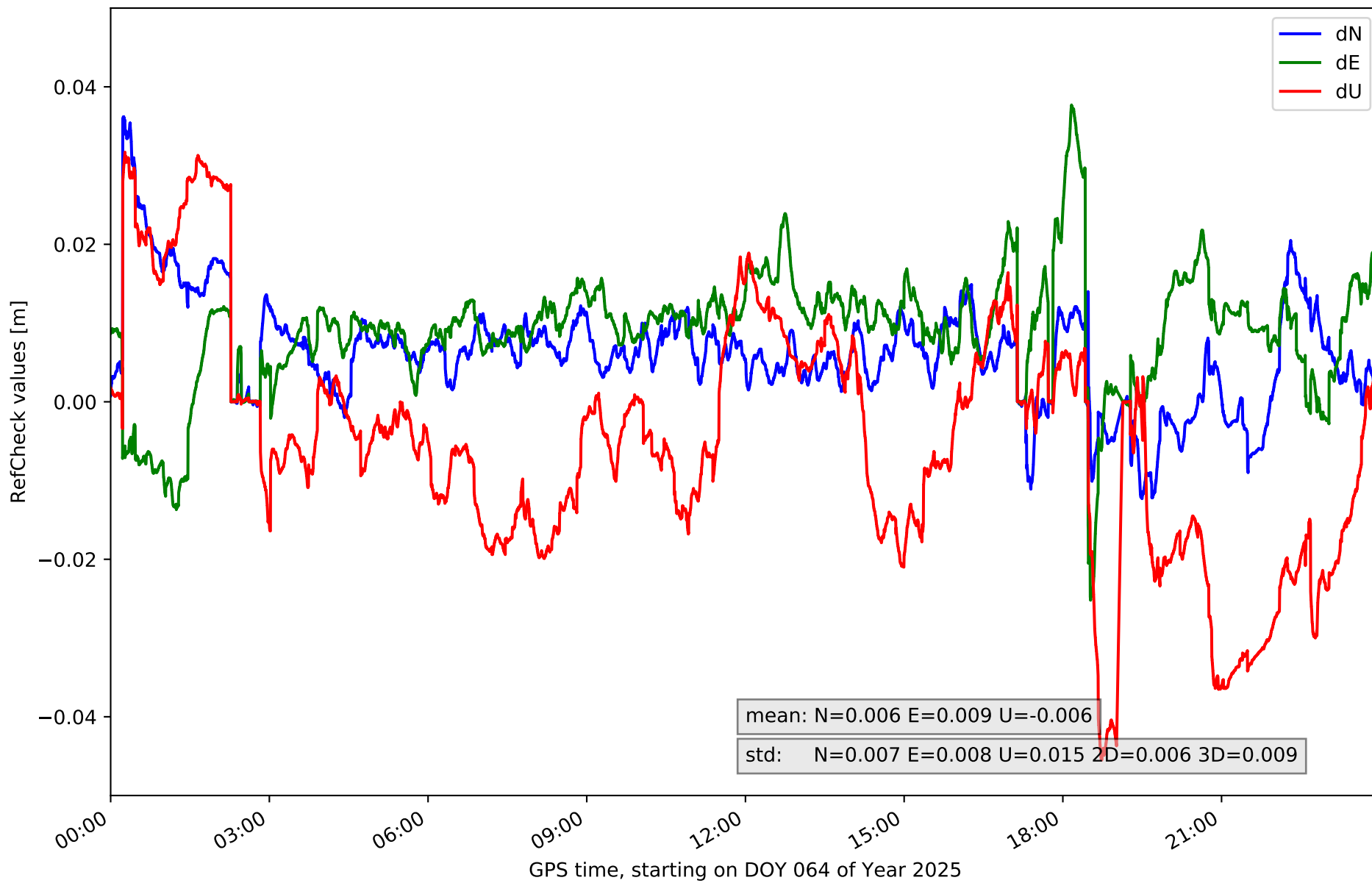



RefCheck for station TN01 in network NT32

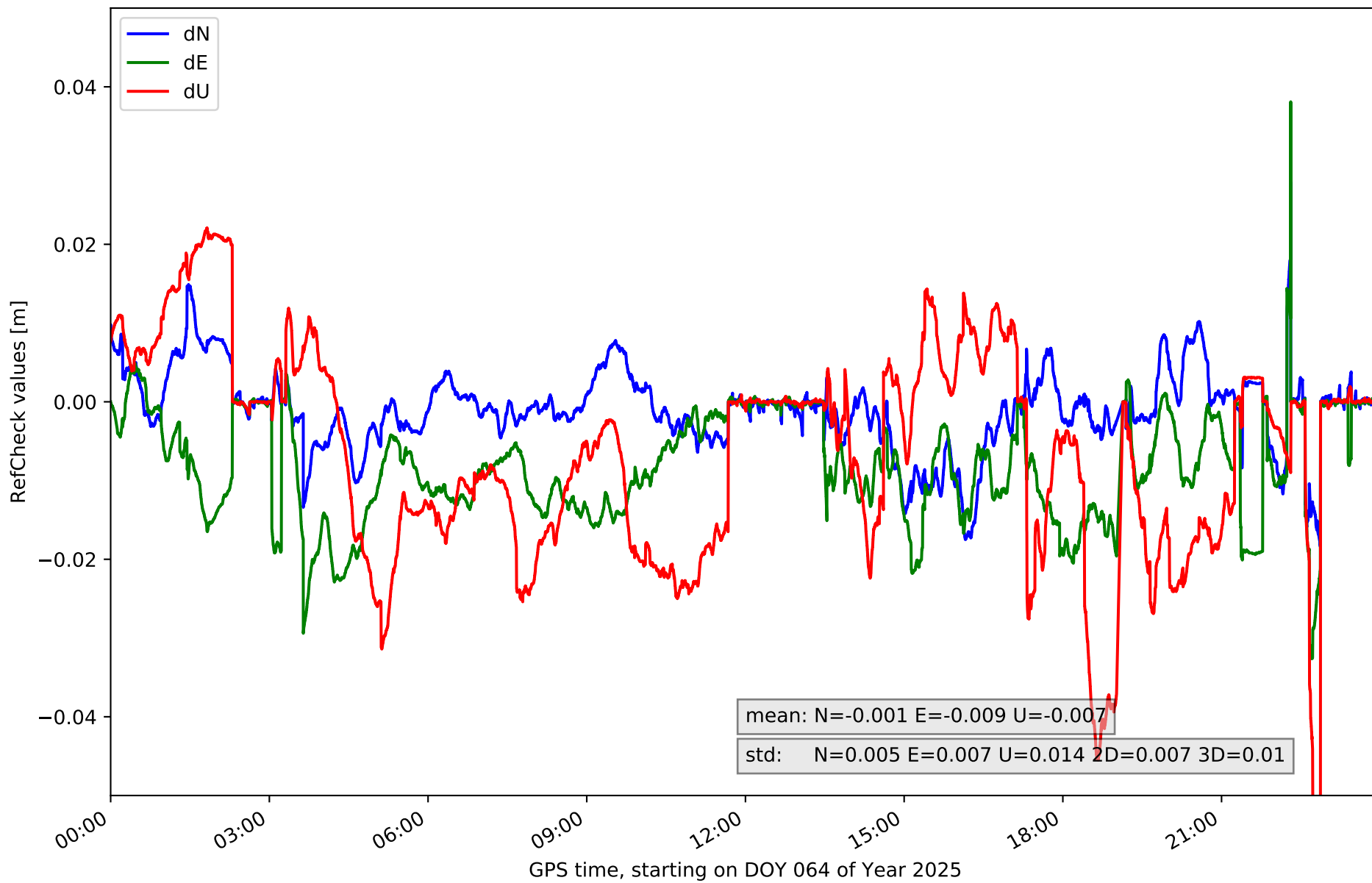

### RefCheck for station TN02 in network NT32

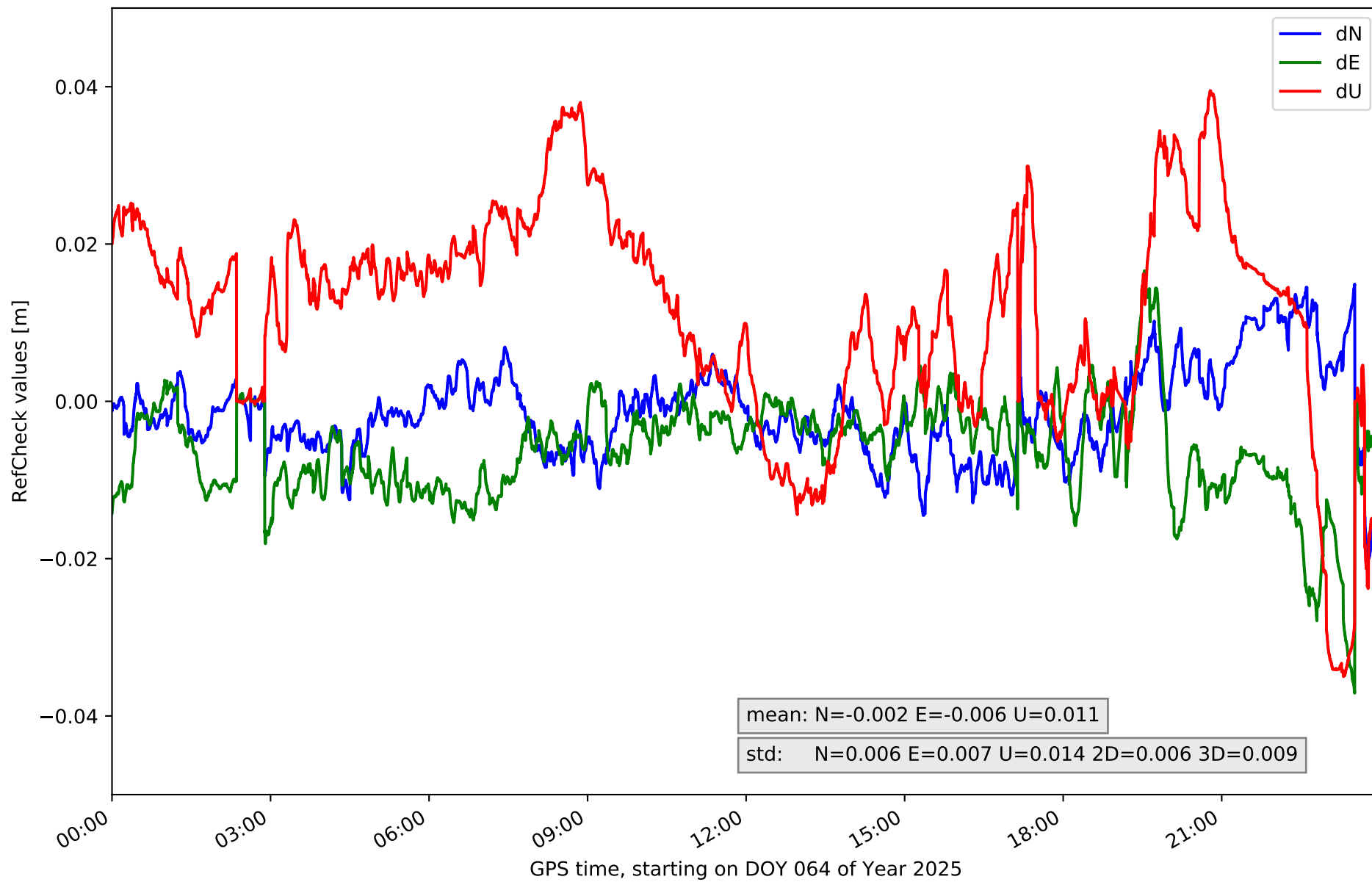

# RefCheck for station TN03 in network NT32

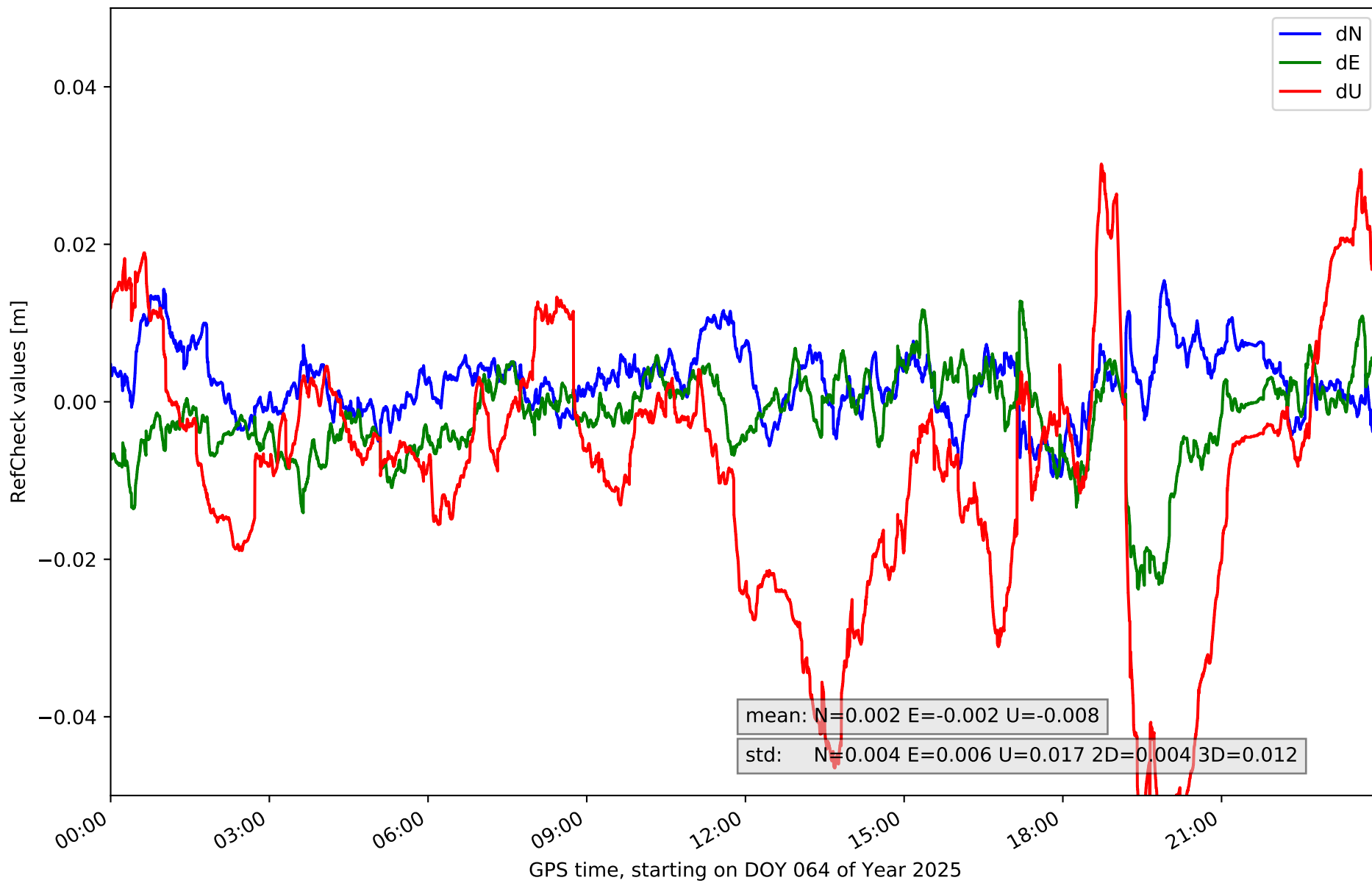

### RefCheck for station TN04 in network NT32

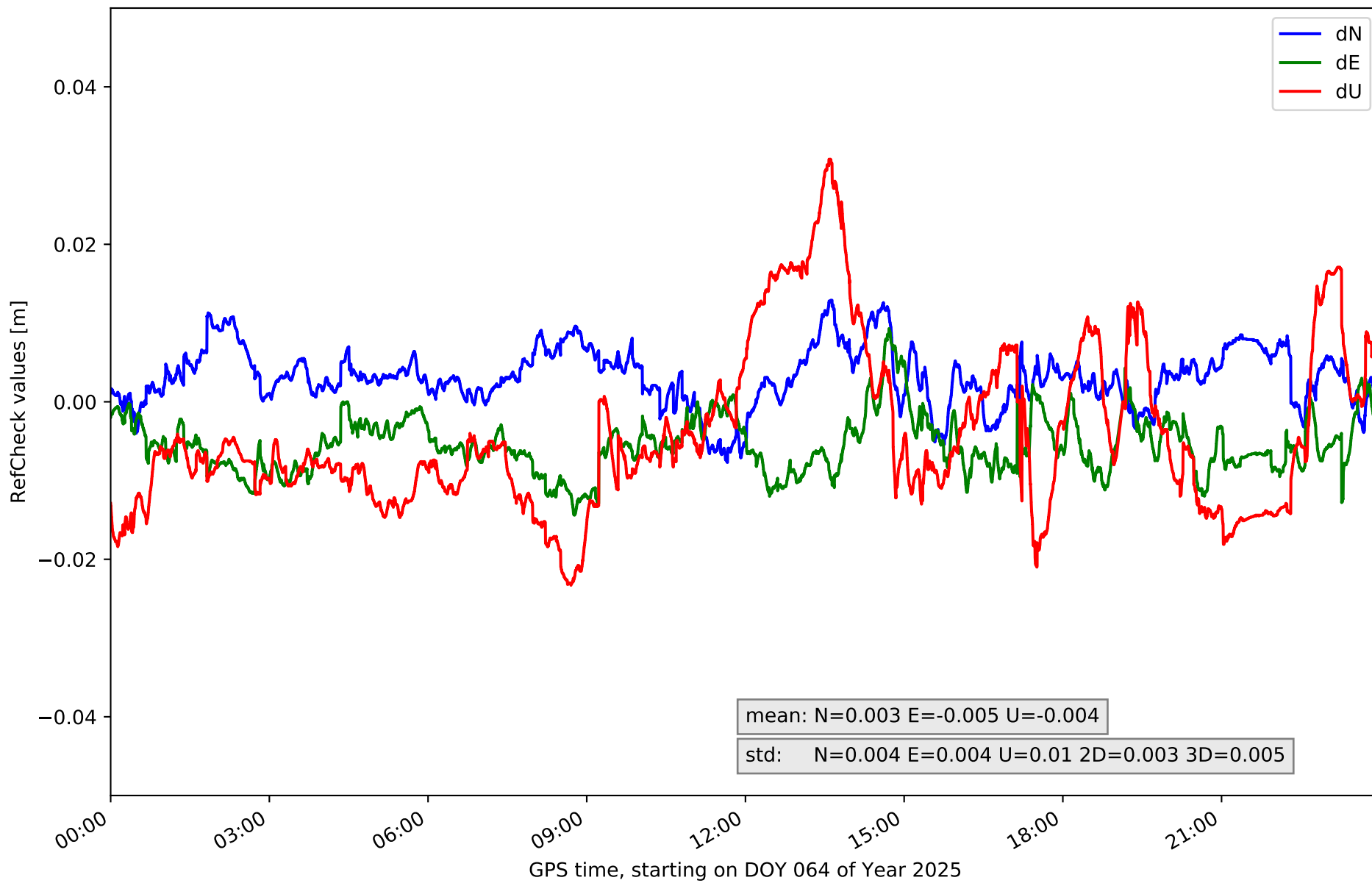

### RefCheck for station TN06 in network NT32

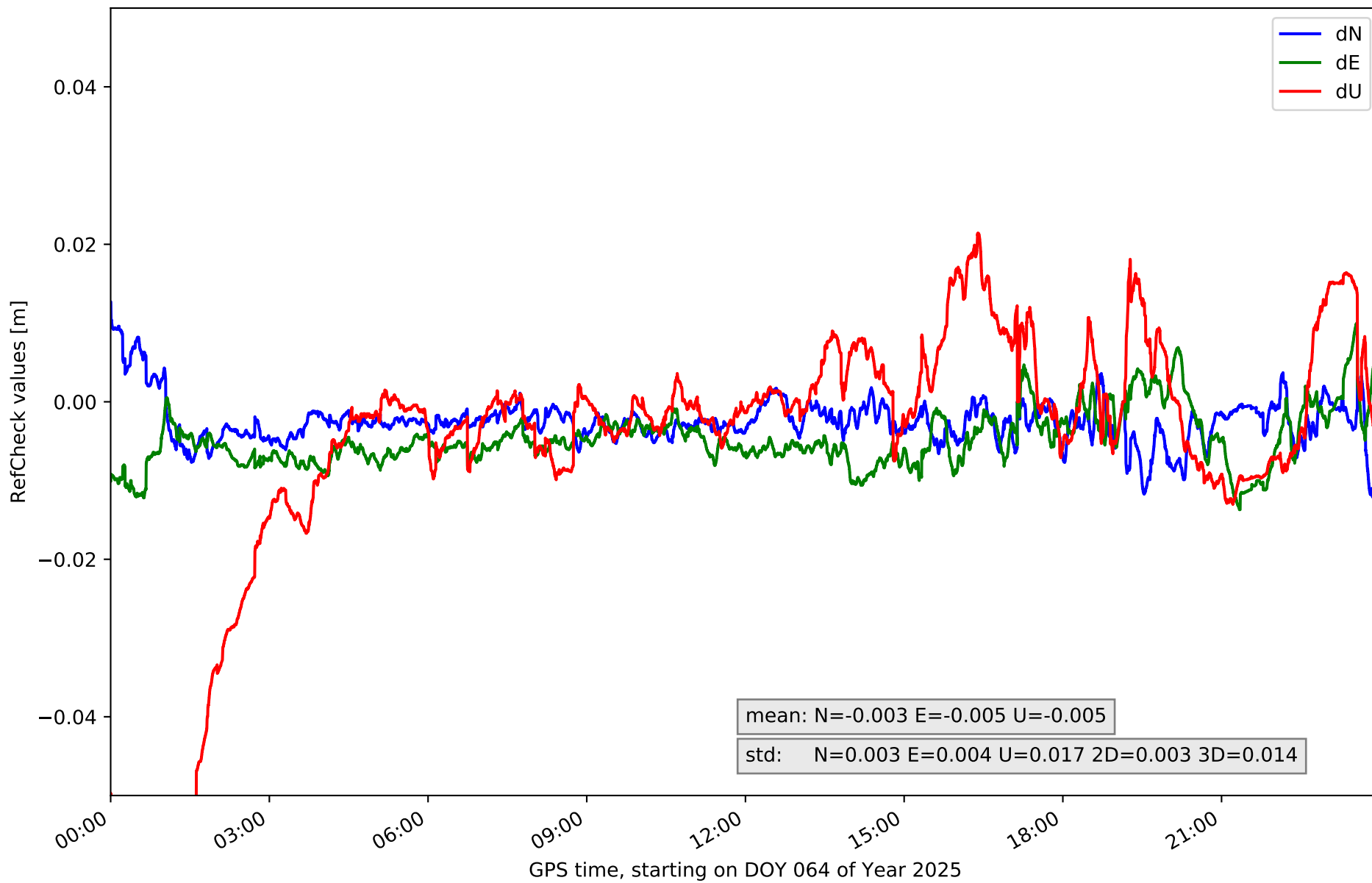

### RefCheck for station TN09 in network NT32

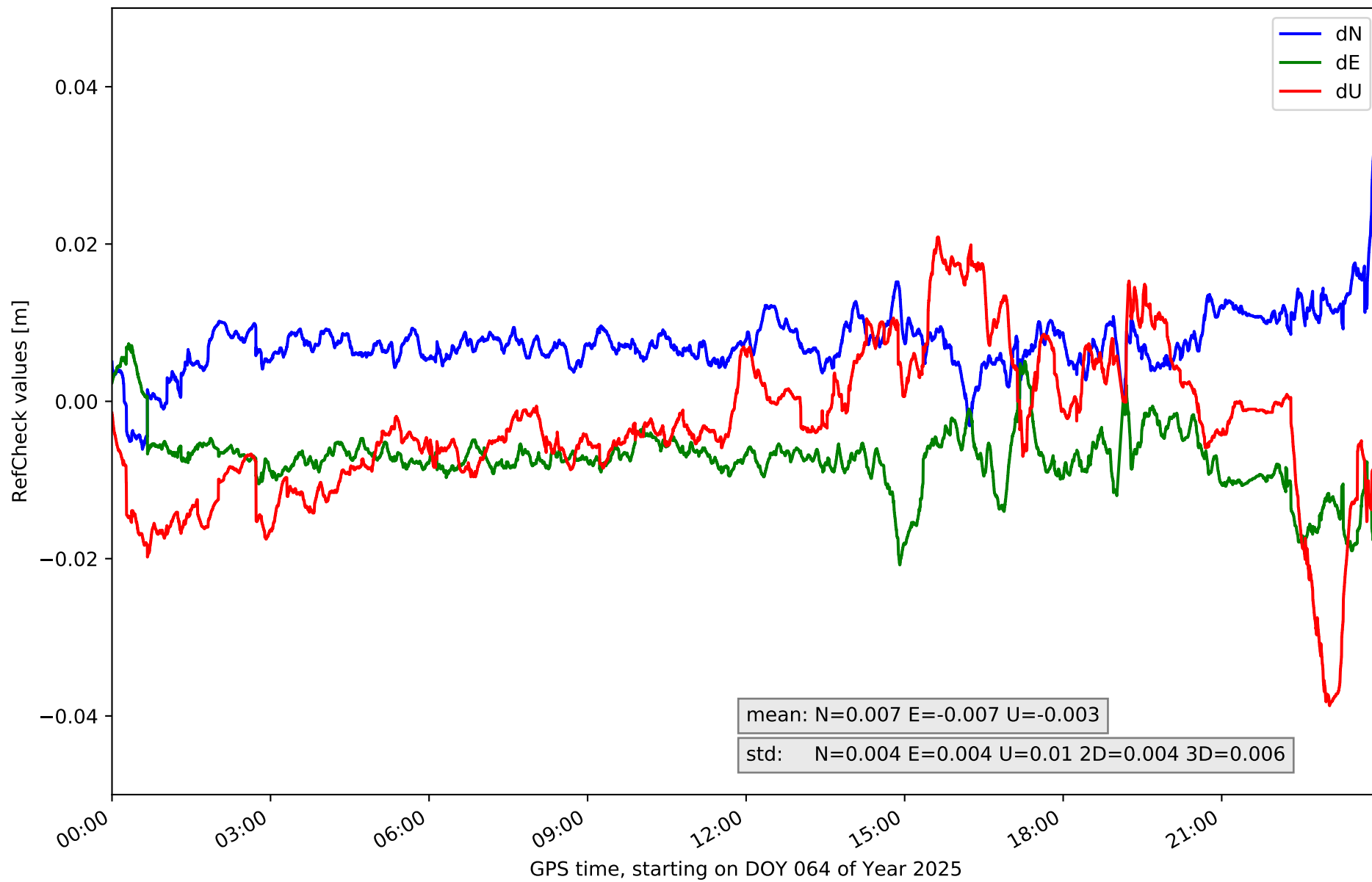

# RefCheck for station TE11 in network NT32

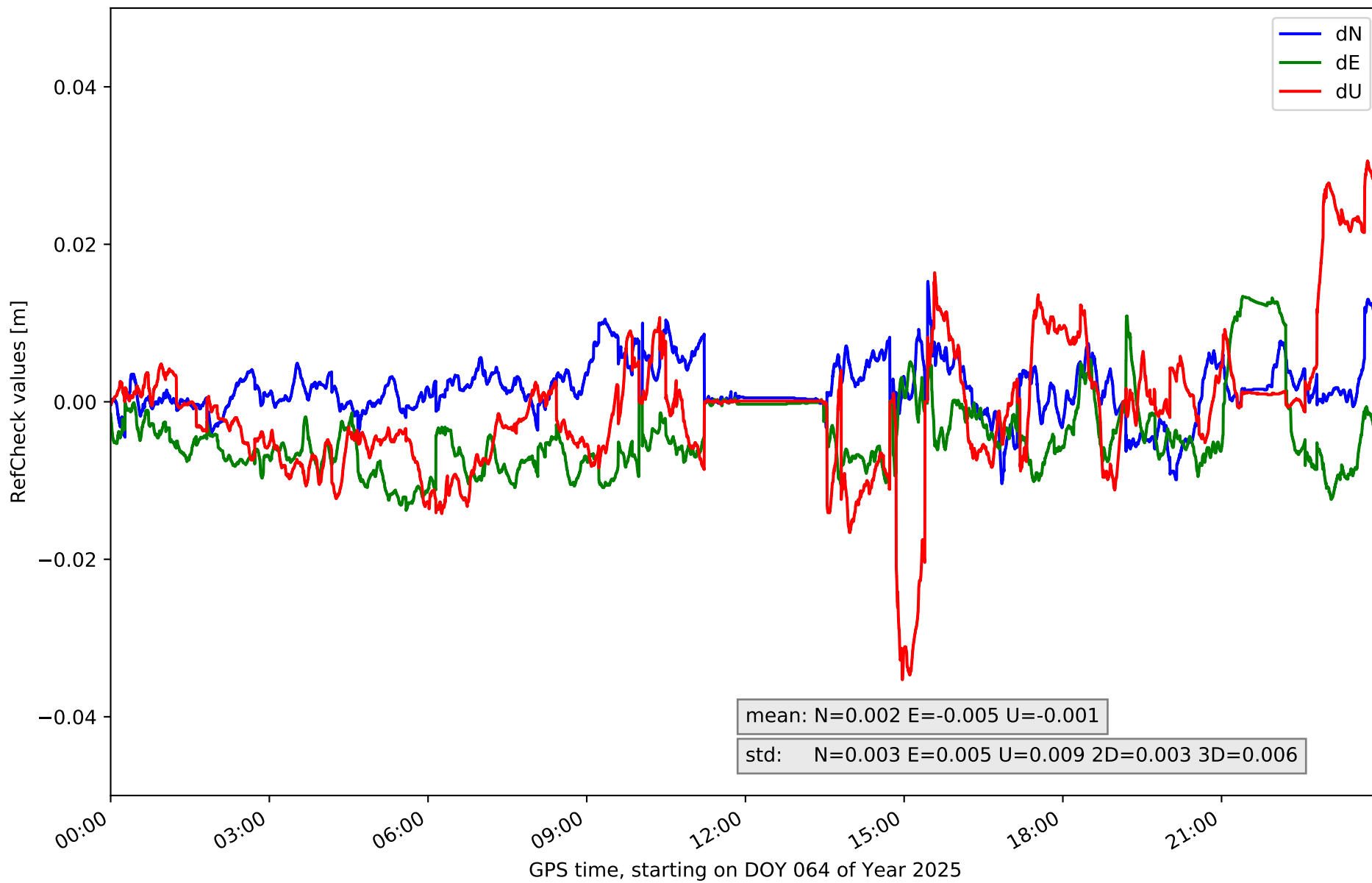

## RefCheck values for network NT32

Station	Nmin	Nmax	Nstd	Emin	Emax	Estd	Umin	Umax	Ustd	std2D	std3D	#2D > 0.01	% 2D > 0.01	#3D > 0.02	% 3D > 0.02
EH01	-0.013	0.016	0.004	-0.003	0.029	0.005	-0.032	0.034	0.011	0.005	0.007	45773	69.5	11824	17.9
EH02	-0.009	0.013	0.004	-0.003	0.021	0.005	-0.013	0.028	0.009	0.004	0.006	39373	59.8	11900	18.1
GOM1	<b>-0.029</b>	0.014	0.006	-0.017	0.028	0.007	-0.028	<b>0.05</b>	0.01	0.005	0.008	18360	27.9	7633	11.6
IZAN	-0.012	0.007	0.003	-0.013	0.01	0.004	-0.023	0.023	0.007	0.003	0.005	7054	10.7	3554	5.4
LP01	-0.019	0.015	0.005	-0.024	0.014	0.005	-0.016	0.042	0.012	0.004	0.009	20992	31.9	16729	25.4
LP03	-0.02	0.029	0.006	-0.028	0.023	0.006	<b>-0.08</b>	0.041	0.015	0.006	0.012	12822	19.5	13192	20.0
LPAL	-0.022	0.009	0.004	-0.007	0.017	0.004	-0.013	0.038	0.01	0.004	0.006	34405	52.2	7623	11.6
LRES	-0.012	<b>0.036</b>	<b>0.007</b>	-0.025	<b>0.038</b>	<b>0.008</b>	-0.045	0.032	0.015	0.006	0.009	<b>52895</b>	<b>80.3</b>	28300	43.0
TN01	-0.018	0.028	0.005	-0.033	<b>0.038</b>	0.007	<b>-0.08</b>	0.022	0.014	<b>0.007</b>	0.01	33528	50.9	22634	34.4
TN02	-0.02	0.015	0.006	<b>-0.037</b>	0.017	0.007	-0.035	0.04	0.014	0.006	0.009	29368	44.6	<b>29827</b>	<b>45.3</b>
TN03	-0.009	0.015	0.004	-0.024	0.013	0.006	-0.061	0.03	<b>0.017</b>	0.004	0.012	10011	15.2	16447	25.0
TN04	-0.008	0.013	0.004	-0.014	0.009	0.004	-0.023	0.031	0.01	0.003	0.005	13844	21.0	5272	8.0
TN06	-0.016	0.013	0.003	-0.014	0.01	0.004	-0.066	0.021	<b>0.017</b>	0.003	<b>0.014</b>	5553	8.4	6729	10.2
TN09	-0.006	<b>0.036</b>	0.004	-0.021	0.007	0.004	-0.039	0.021	0.01	0.004	0.006	35658	54.1	6469	9.8
TE11	-0.01	0.015	0.003	-0.014	0.013	0.005	-0.035	0.031	0.009	0.003	0.006	12191	18.5	4996	7.6
<b>Mean</b>	<b>-0.015</b>	<b>0.018</b>	<b>0.005</b>	<b>-0.018</b>	<b>0.019</b>	<b>0.005</b>	<b>-0.039</b>	<b>0.032</b>	<b>0.012</b>	<b>0.004</b>	<b>0.008</b>	<b>24788.5</b>	<b>37.6</b>	<b>12875.3</b>	<b>19.6</b>
<b>Min/Max</b>	<b>-0.029</b>	<b>0.036</b>	<b>0.007</b>	<b>-0.037</b>	<b>0.038</b>	<b>0.008</b>	<b>-0.08</b>	<b>0.05</b>	<b>0.017</b>	<b>0.007</b>	<b>0.014</b>	<b>52895</b>	<b>80.3</b>	<b>29827</b>	<b>45.3</b>



## fixing statistic for network NT32

fixing percentage of	all GNSS	G	R	E	C
using threshold 0.3	77.5	76.6	71.2	79.7	81.8
considering satellites with dual-frequency fixed	67.0	60.1	62.4	70.9	76.8
considering all signals separately	66.0	57.7	62.4	71.1	75.0