

summary for network NT13

timeperiod chosen: from 2025-03-04-00:00:00 until 2025-03-04-23:59:59

average update rate (durations larger than 15 seconds considered as observation gap): 2.0 seconds

average fixing percentage with threshold set to 0.3: 89.3 percent

stations available: 17 of 17

station information:

station ALGC:	antenna: GPPNULLANTENNA NONE	receiver: LEICA GR50	height: 117.171
station AND2:	antenna: GPPNULLANTENNA NONE	receiver: LEICA GR50	height: 284.274
station ARAC:	antenna: LEIAR20 LEIM	receiver: LEICA GR25	height: 725.104
station CABR:	antenna: GPPNULLANTENNA NONE	receiver: LEICA GR25	height: 572.15
station CAZA:	antenna: LEIAR20 LEIM	receiver: LEICA GR25	height: 663.115
station CEU1:	antenna: TRM59900.00 SCIS	receiver: TRIMBLE NETR9	height: 52.521
station CRDB:	antenna: GPPNULLANTENNA NONE	receiver: LEICA GR50	height: 196.076
station HUEL:	antenna: LEIAR20 LEIM	receiver: LEICA GR50	height: 81.905
station LEBR:	antenna: GPPNULLANTENNA NONE	receiver: LEICA GR50	height: 77.577
station MALA:	antenna: LEIAR25.R4 LEIT	receiver: LEICA GR25	height: 122.877
station MOFR:	antenna: TRM57971.00 TZGD	receiver: TRIMBLE NETR9	height: 276.415
station MOTR:	antenna: GPPNULLANTENNA NONE	receiver: LEICA GR50	height: 166.934
station OSUN:	antenna: GPPNULLANTENNA NONE	receiver: TRIMBLE NETR9	height: 363.146
station RON1:	antenna: GPPNULLANTENNA NONE	receiver: TRIMBLE NETR9	height: 820.772
station SEV1:	antenna: TRM59900.00 SCIS	receiver: TRIMBLE NETR9	height: 69.752
station TAR2:	antenna: TRM59900.00 SCIS	receiver: TRIMBLE NETR9	height: 100.497
station UCA1:	antenna: GPPNULLANTENNA NONE	receiver: LEICA GR50	height: 67.718

Processing rate in network NT13

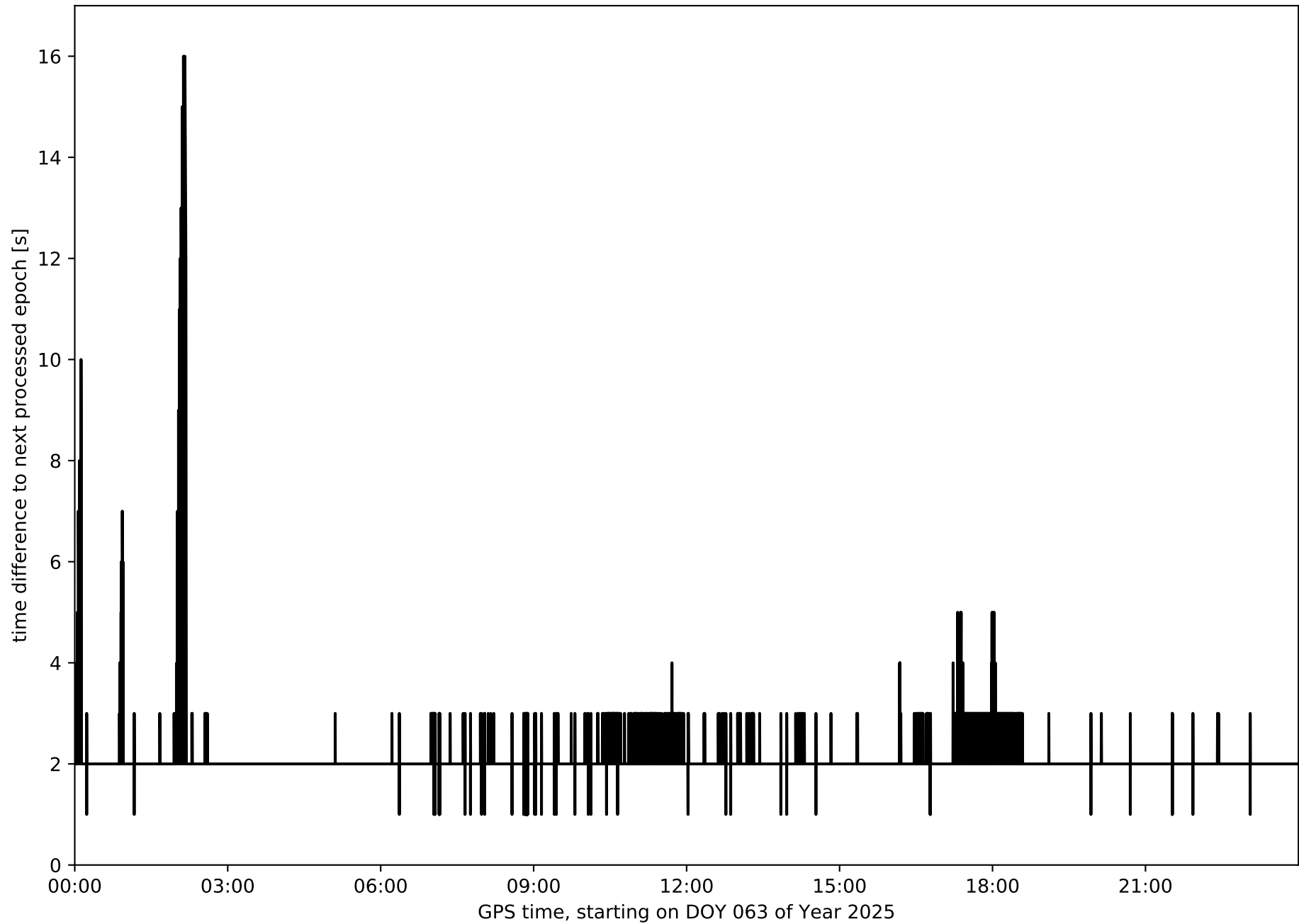

Histogram of the processing rate in network NT13 (durations larger 15 seconds neglected)

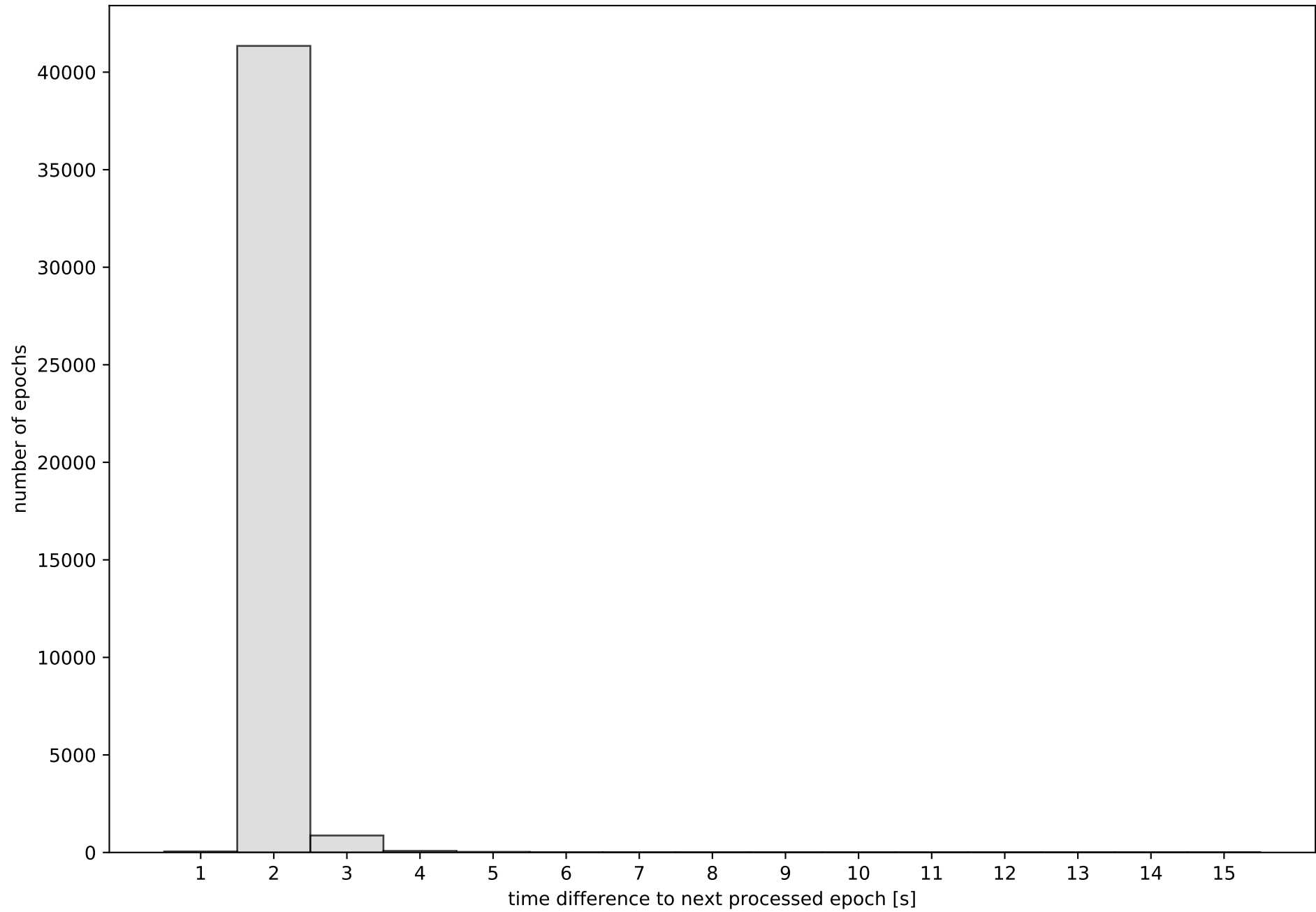

Network NT13 with threshold set to 0.3

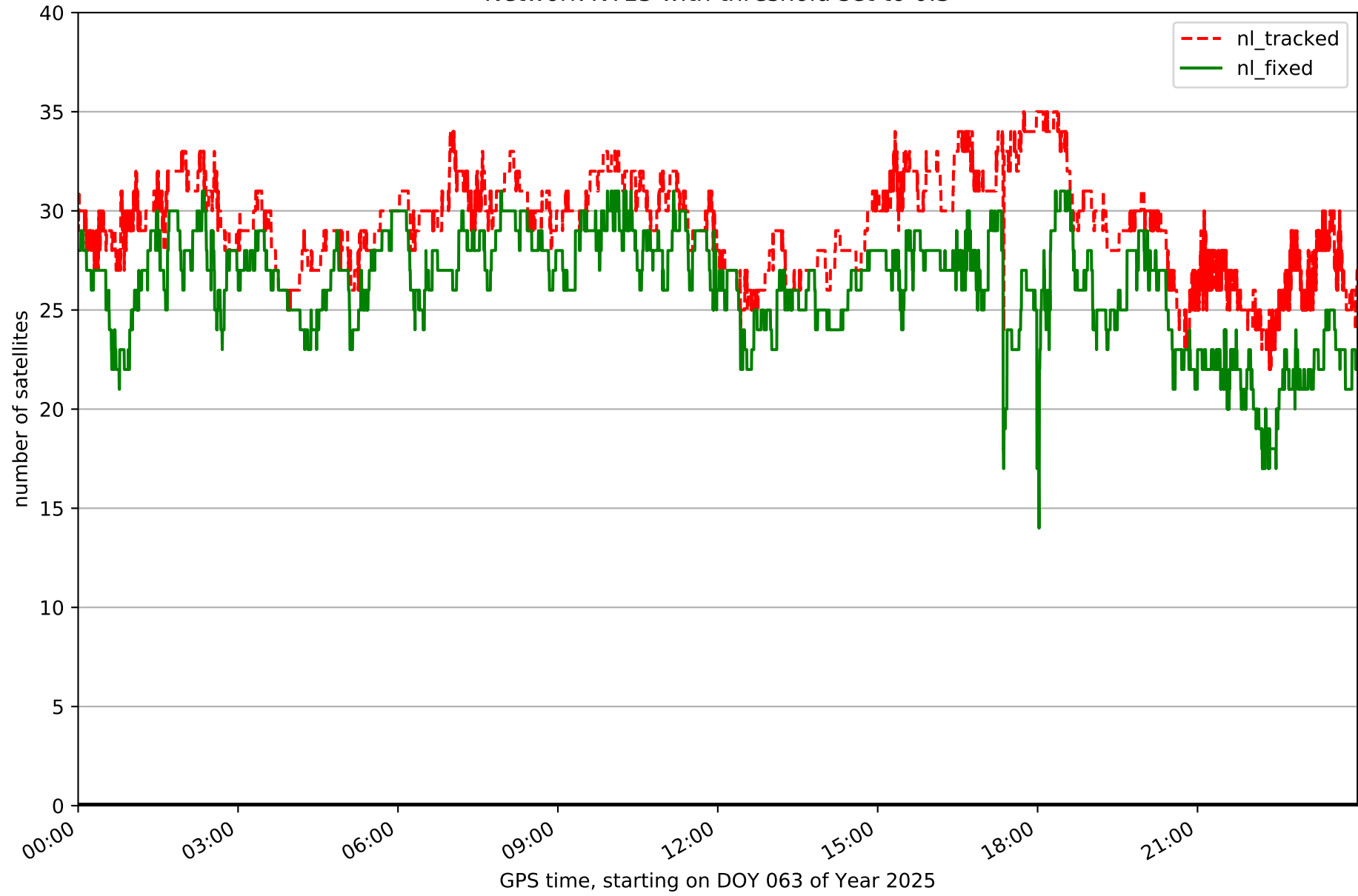

Fixing percentage of satellites in network NT13 with threshold set to 0.3

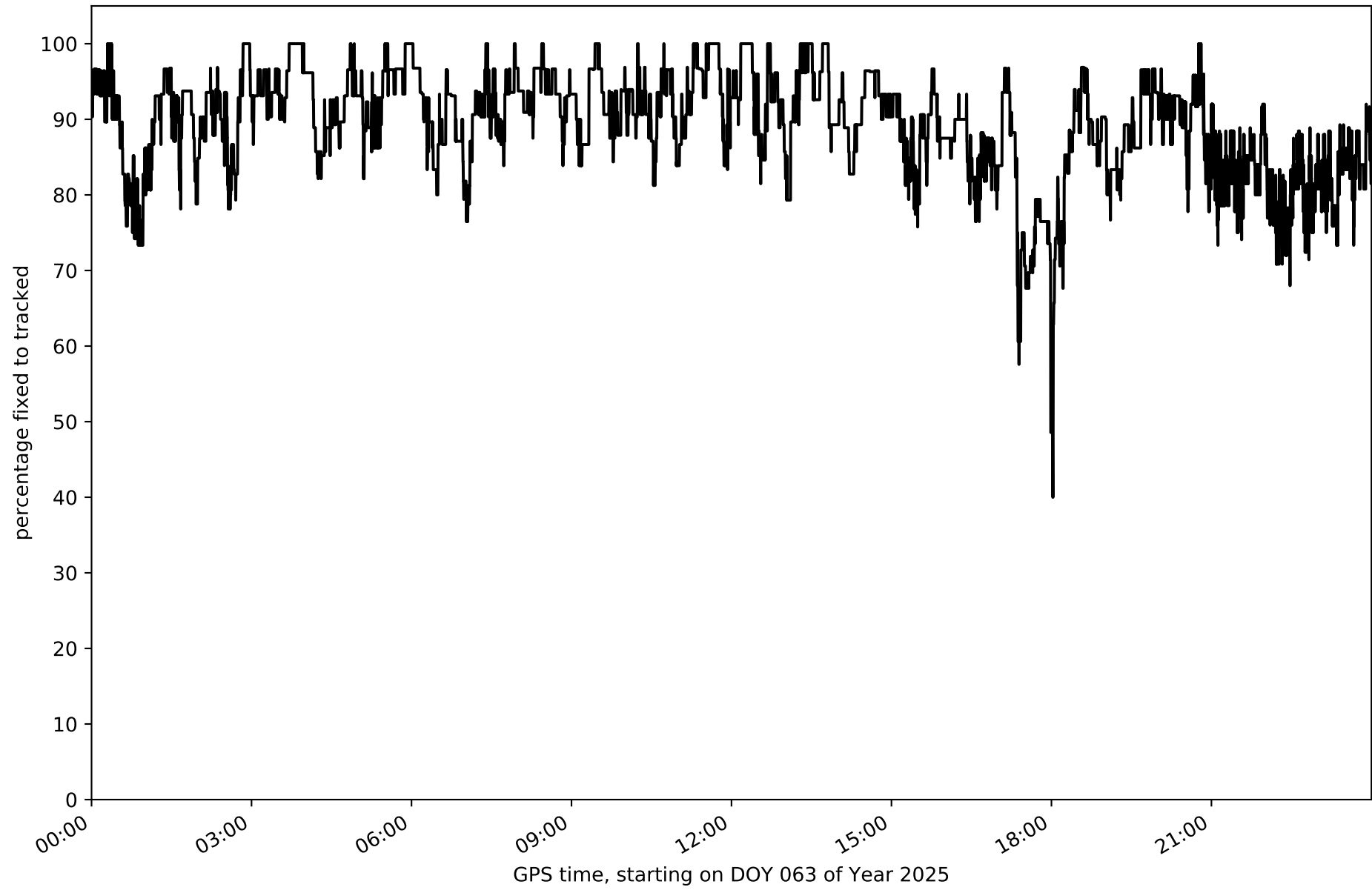

Network NT13 - only GPS with threshold set to 0.3

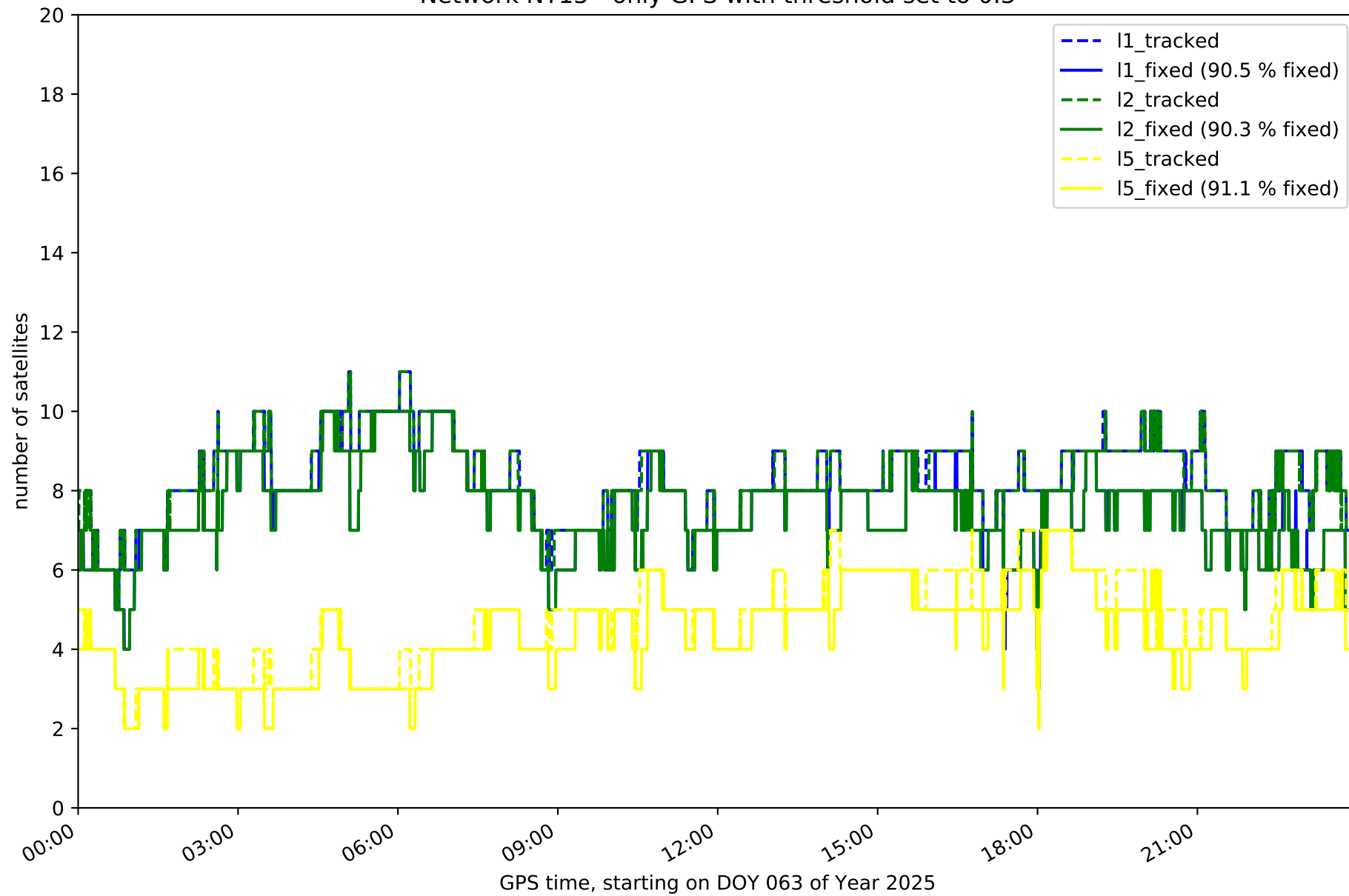

Network NT13 - only GLONASS with threshold set to 0.3

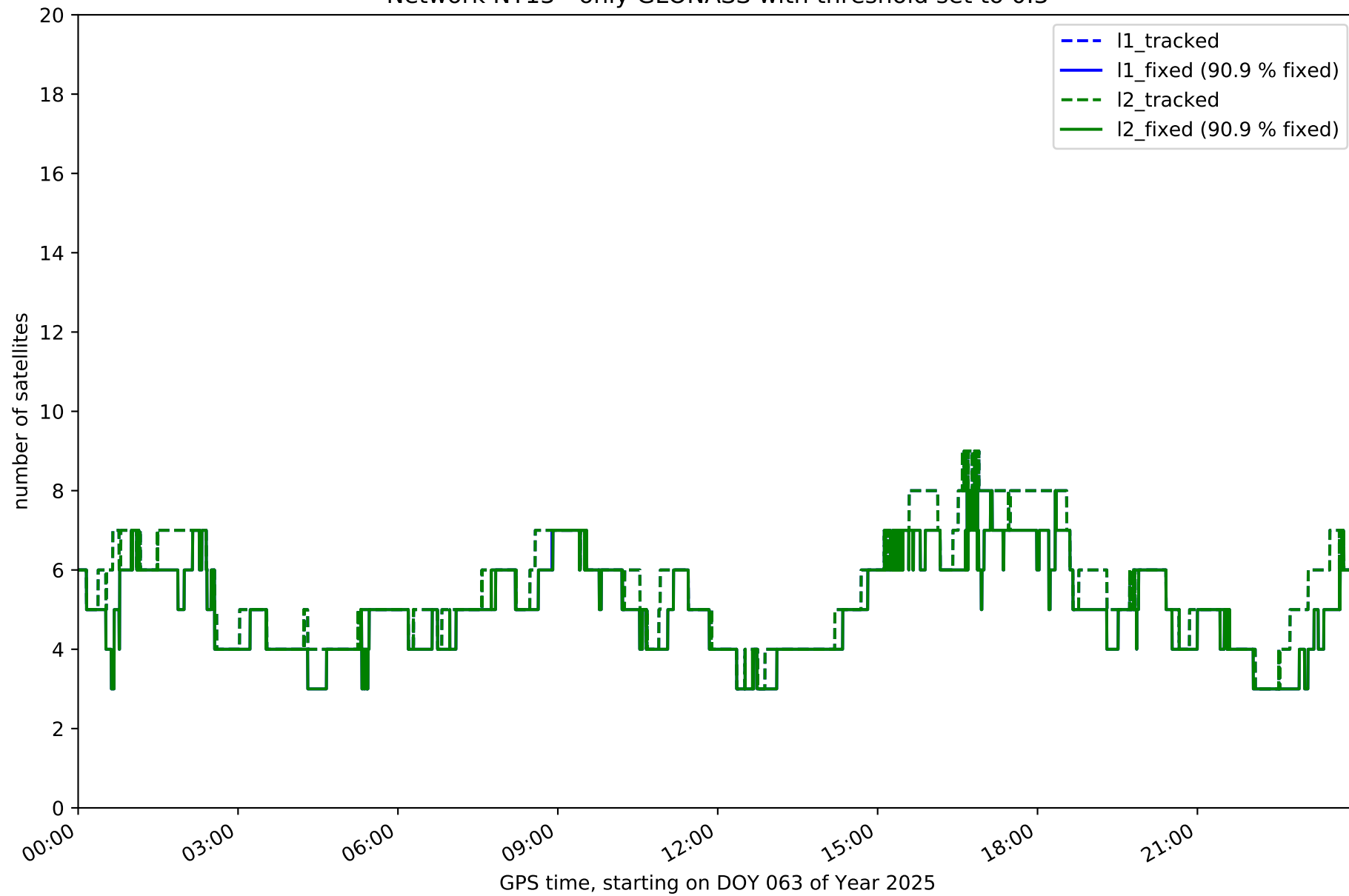

Network NT13 - only BDS with threshold set to 0.3

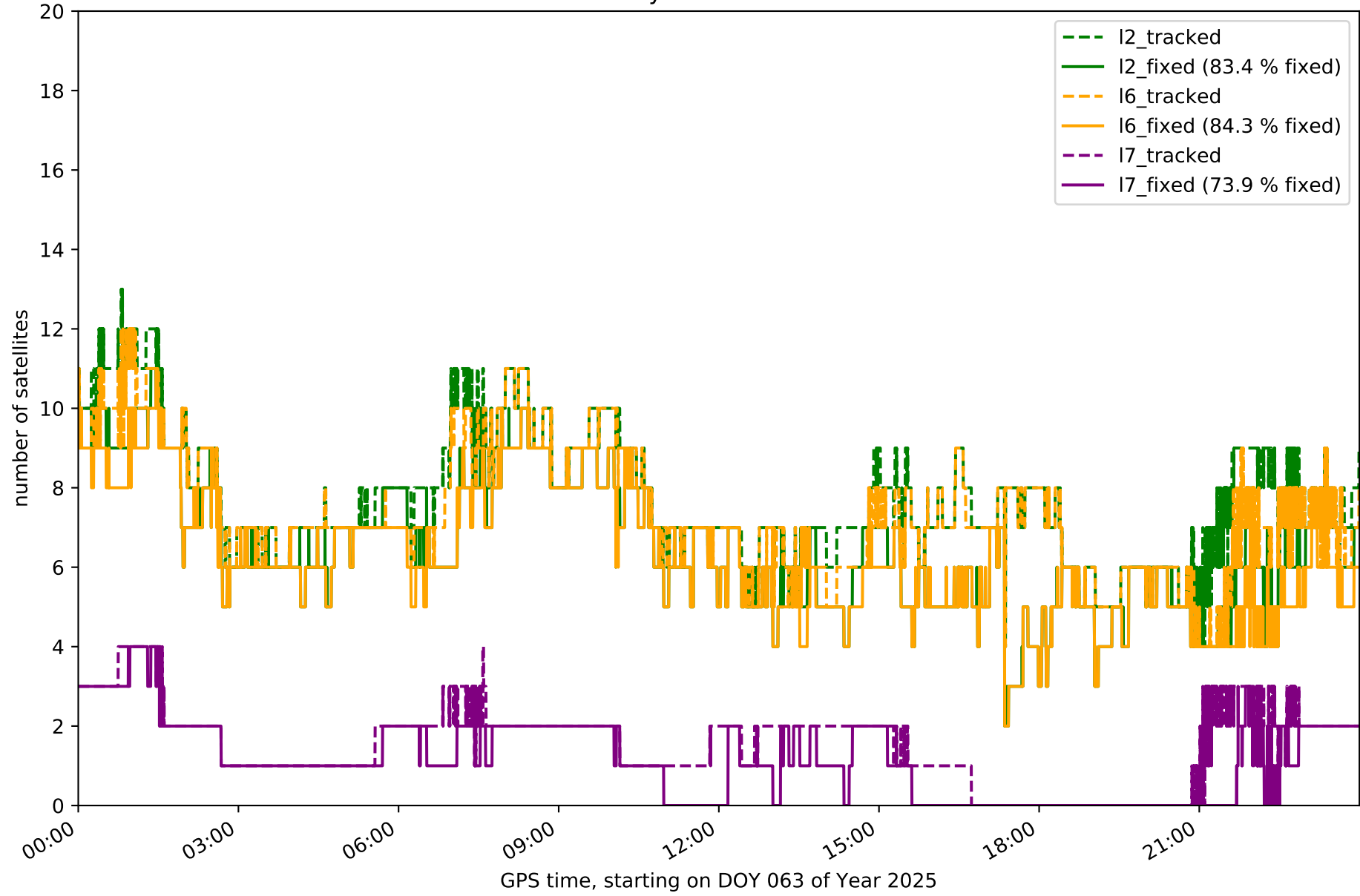

Network NT13 - only Galileo with threshold set to 0.3

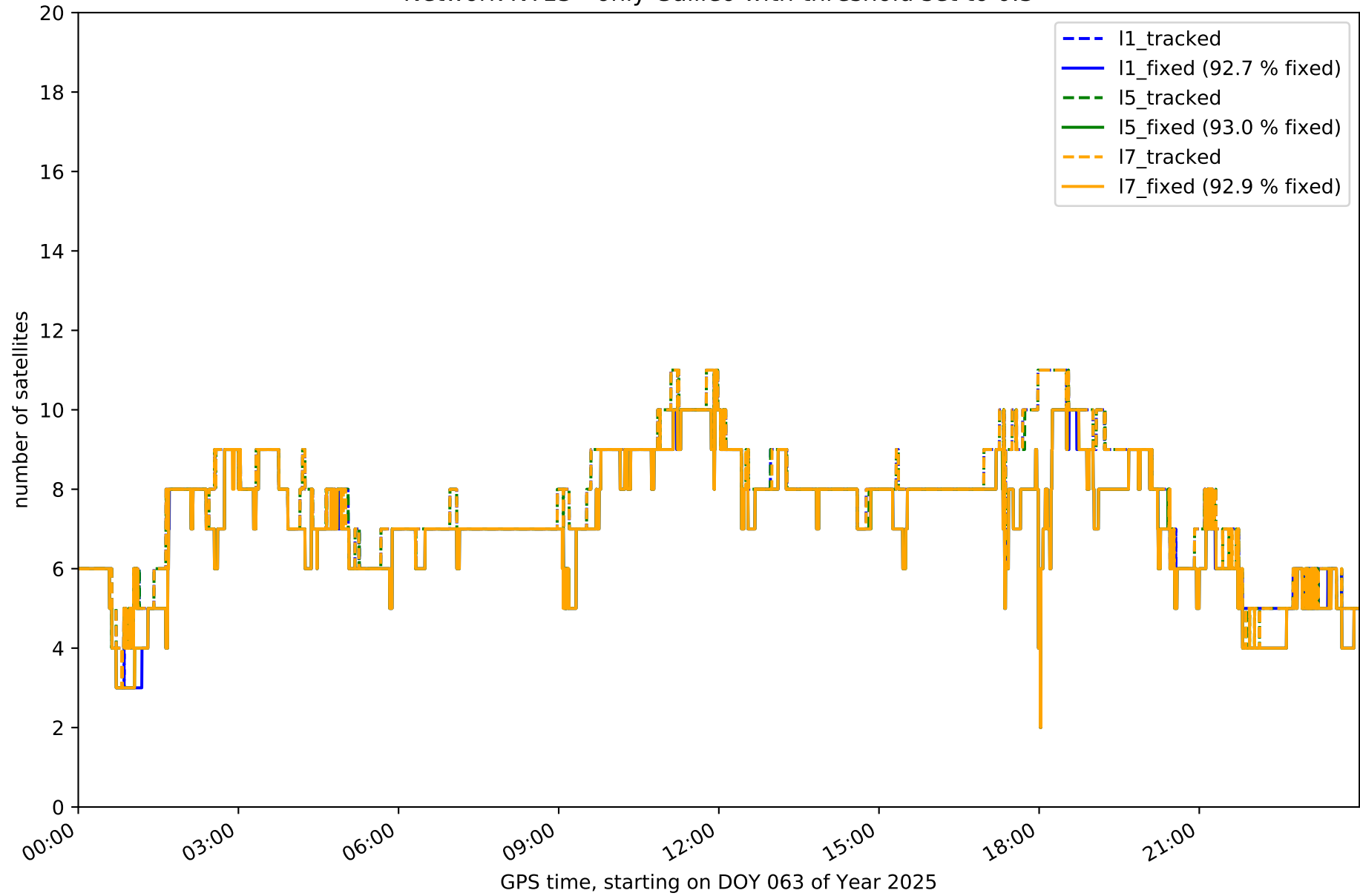

Station ALGC in network NT13

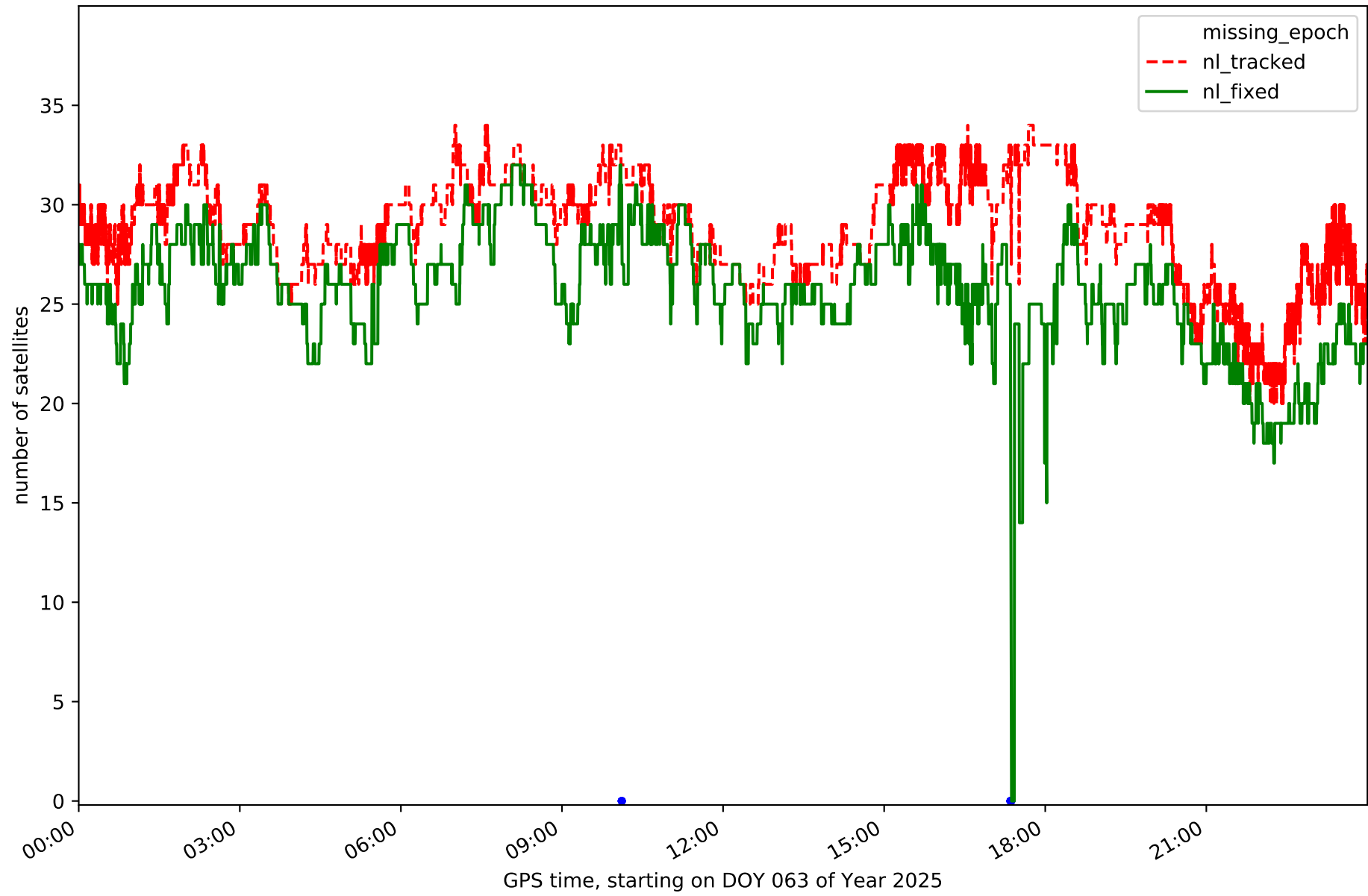

Station AND2 in network NT13

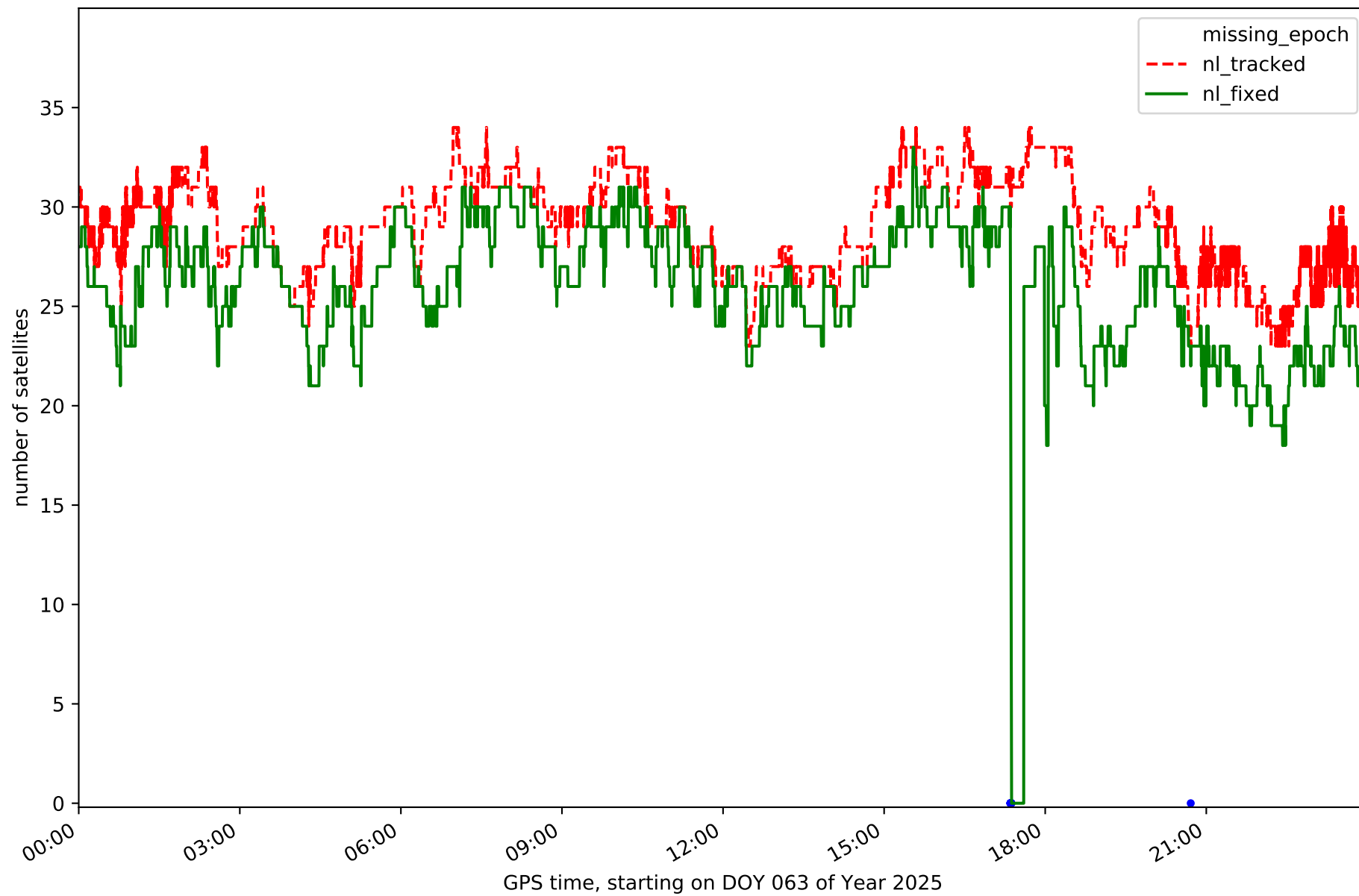

Station ARAC in network NT13

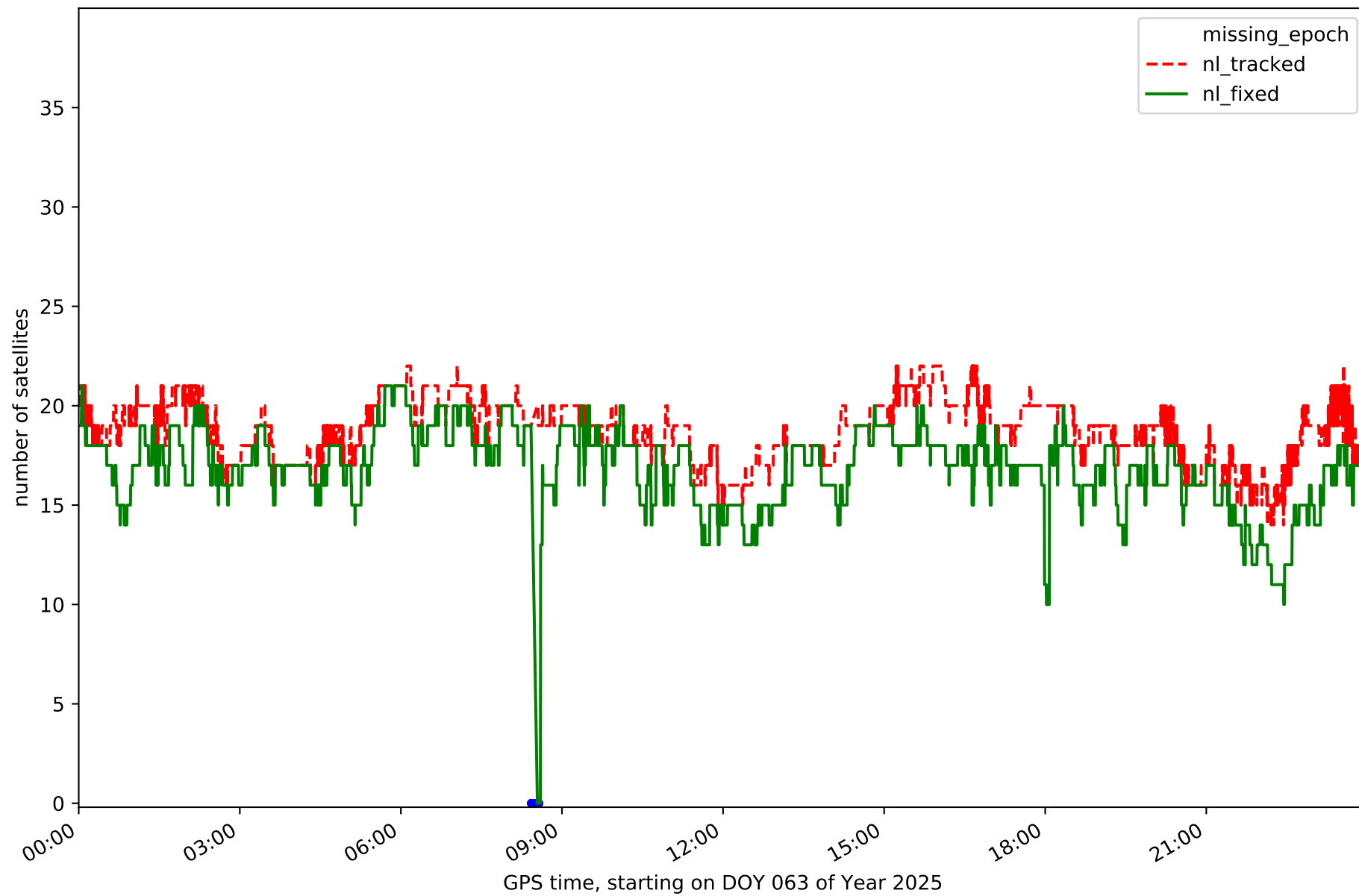

Station CABR in network NT13

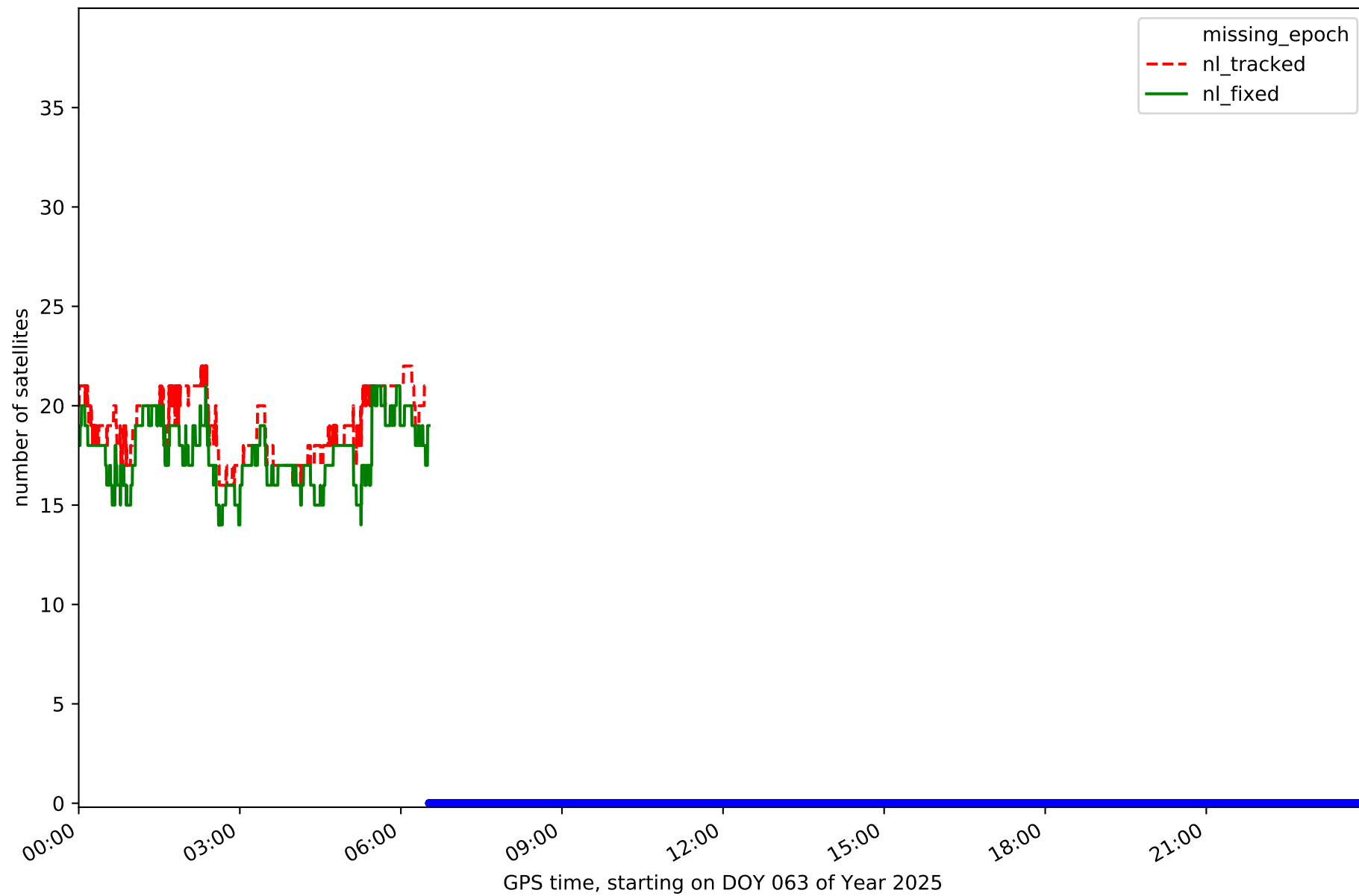

Station CAZA in network NT13

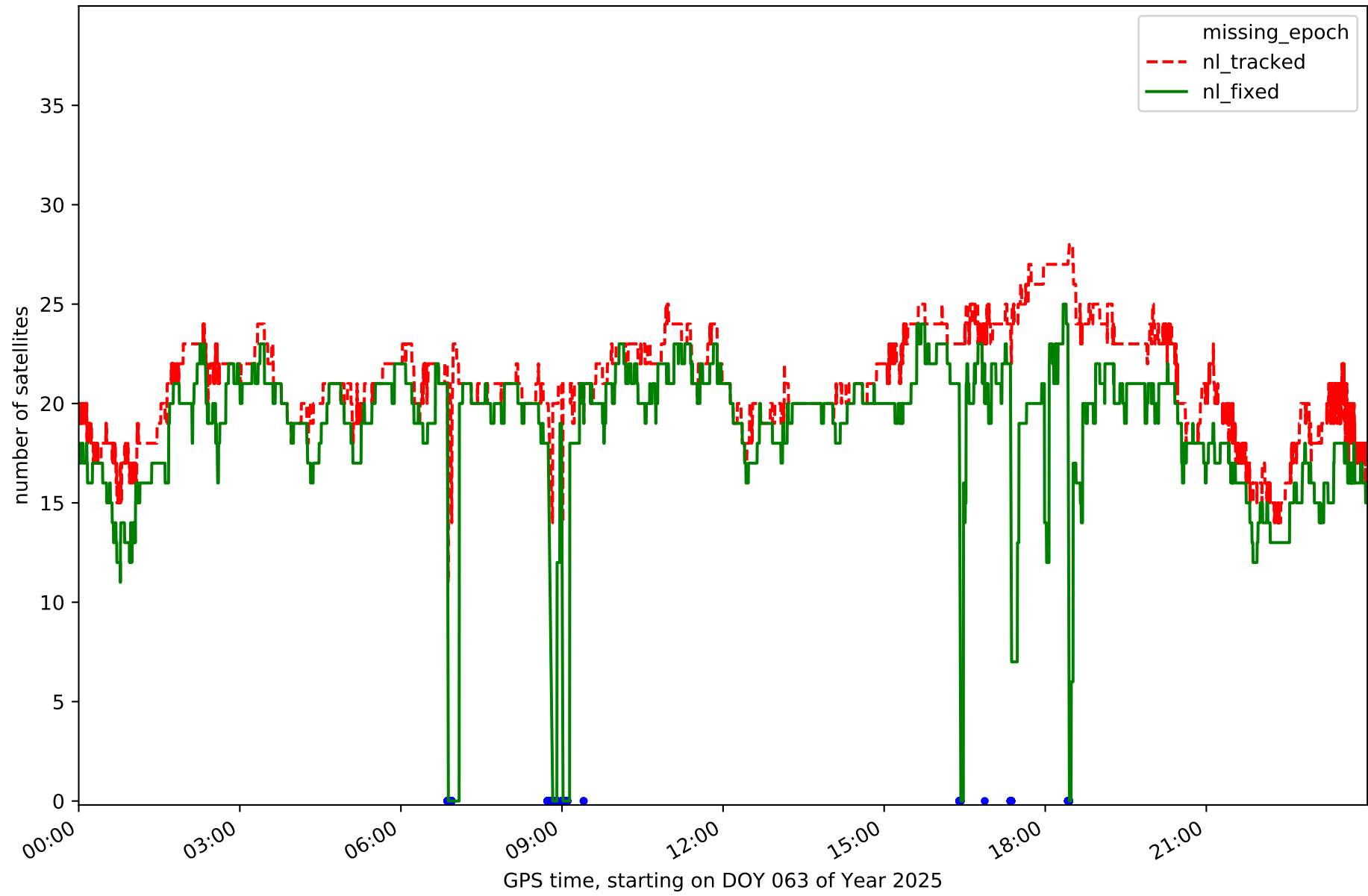

Station CEU1 in network NT13

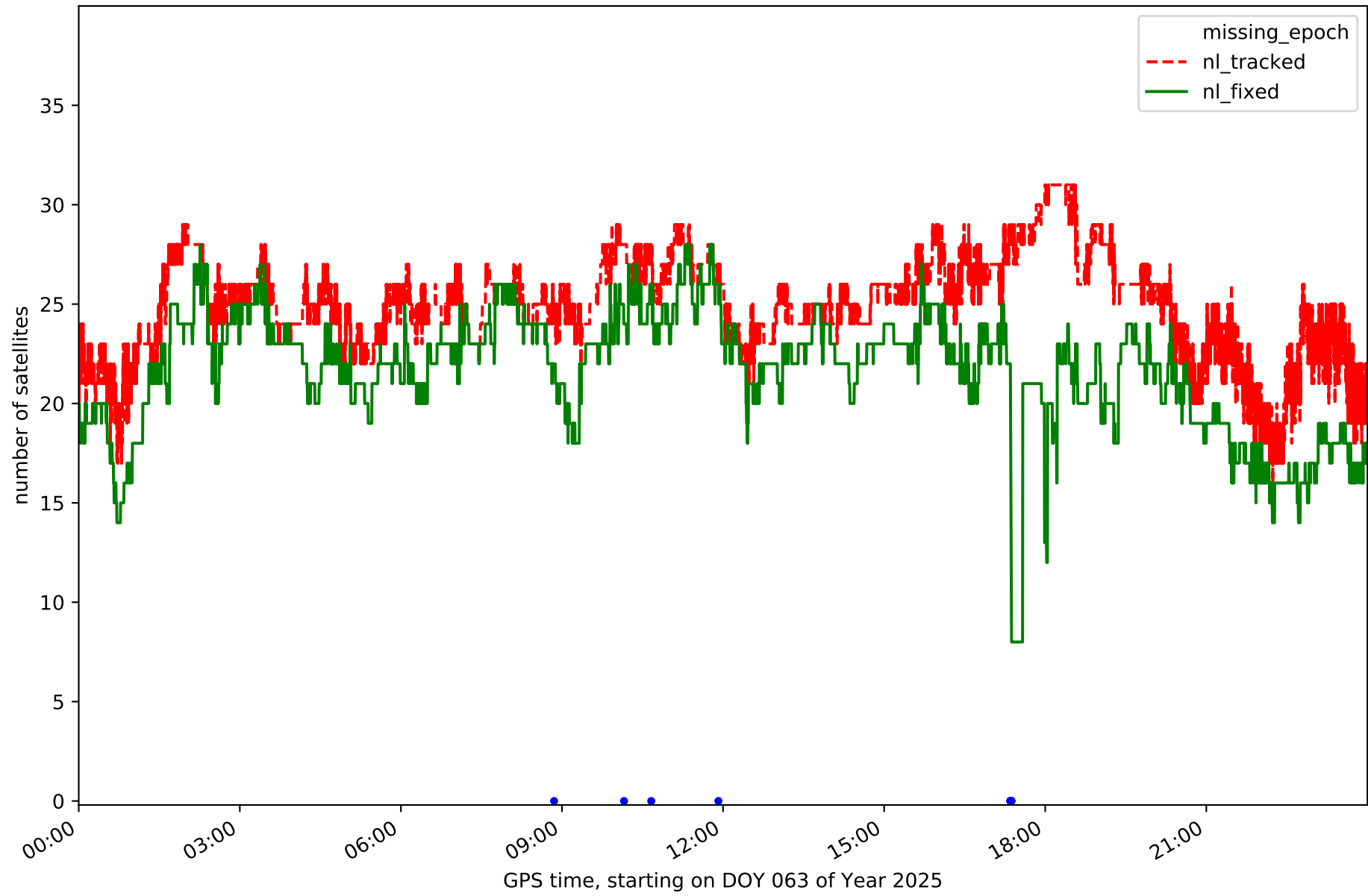

Station CRDB in network NT13

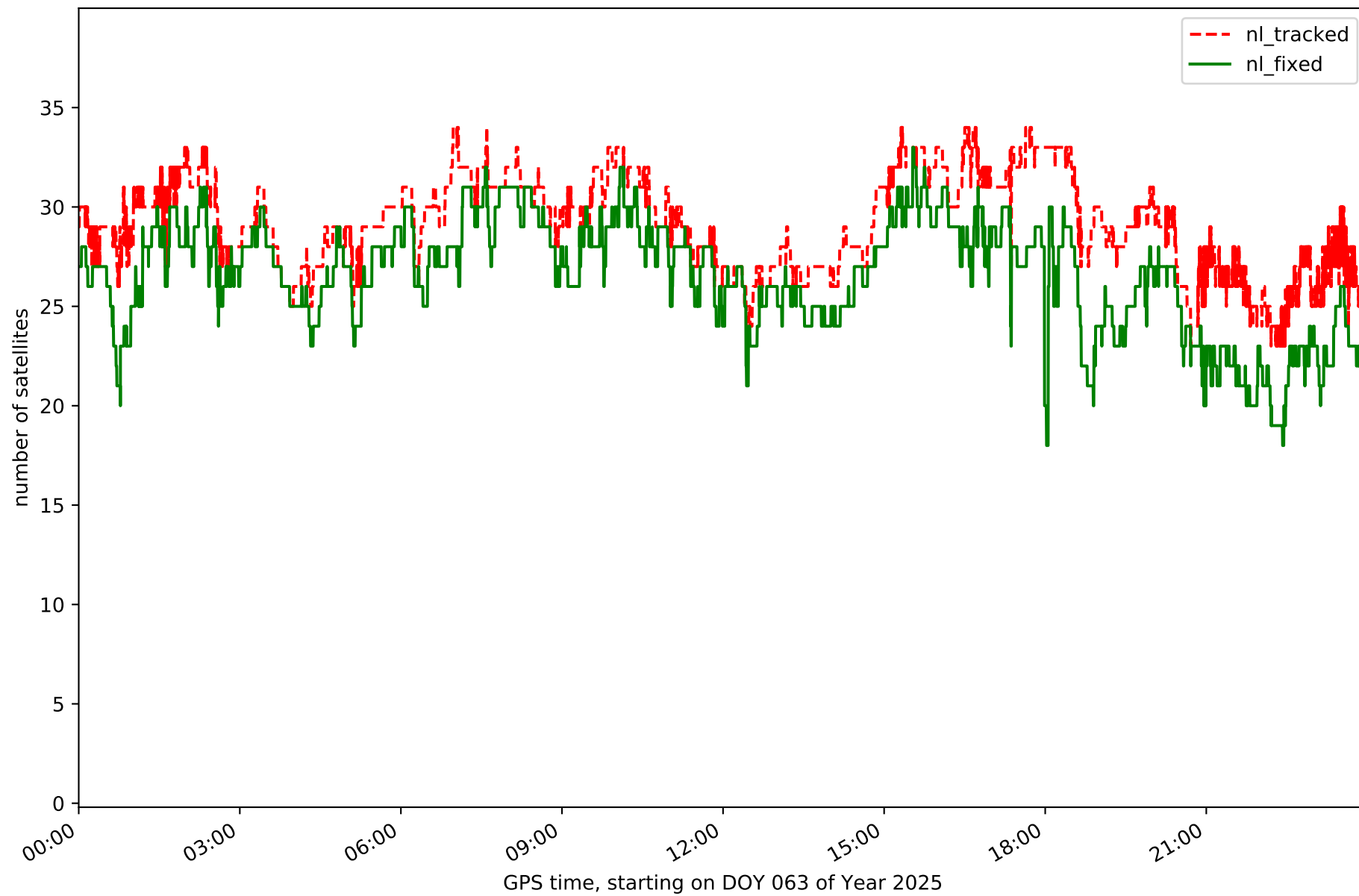

Station HUEL in network NT13



GPS time, starting on DOY 063 of Year 2025

Station LEBR in network NT13

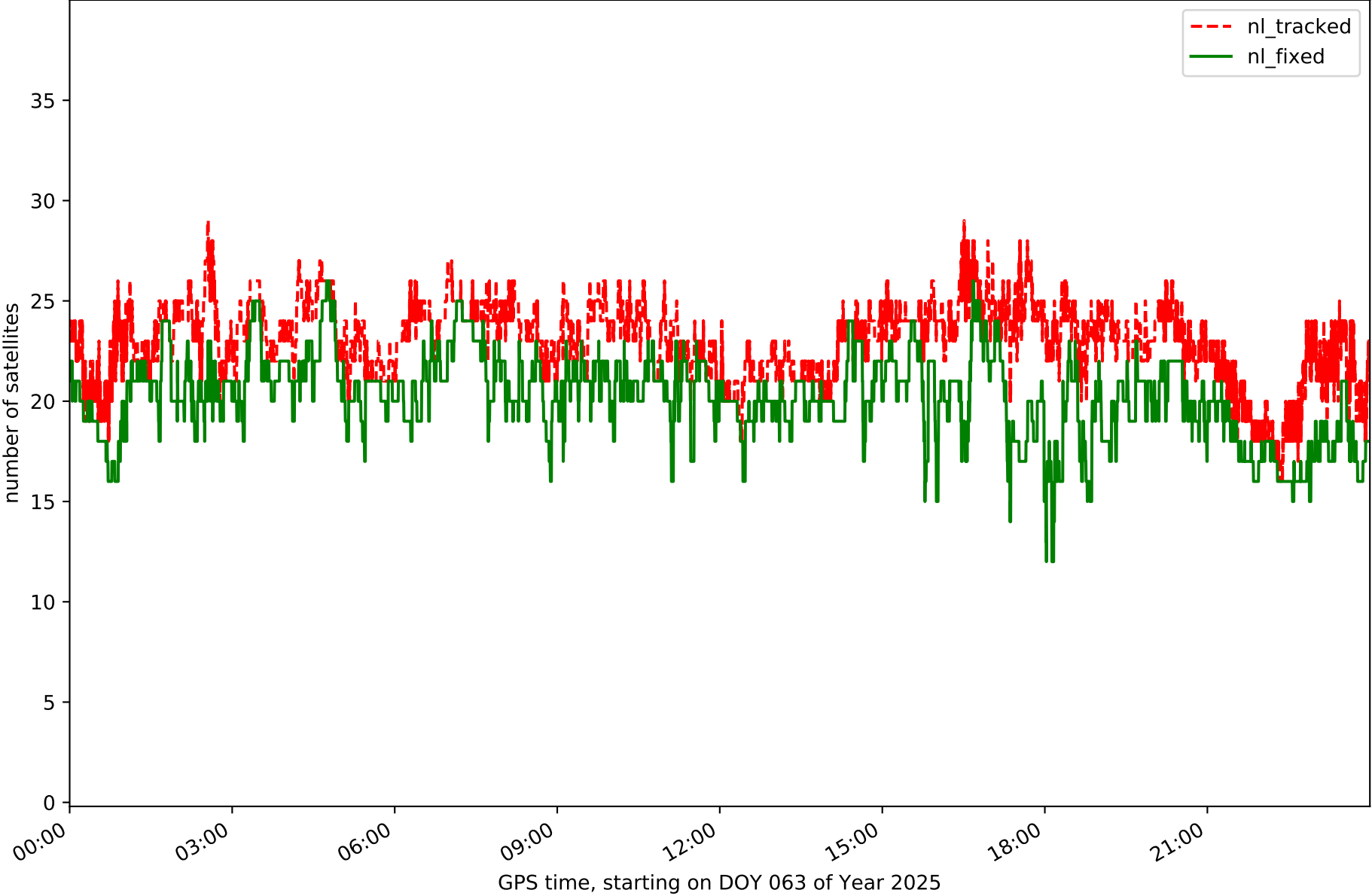

Station MALA in network NT13

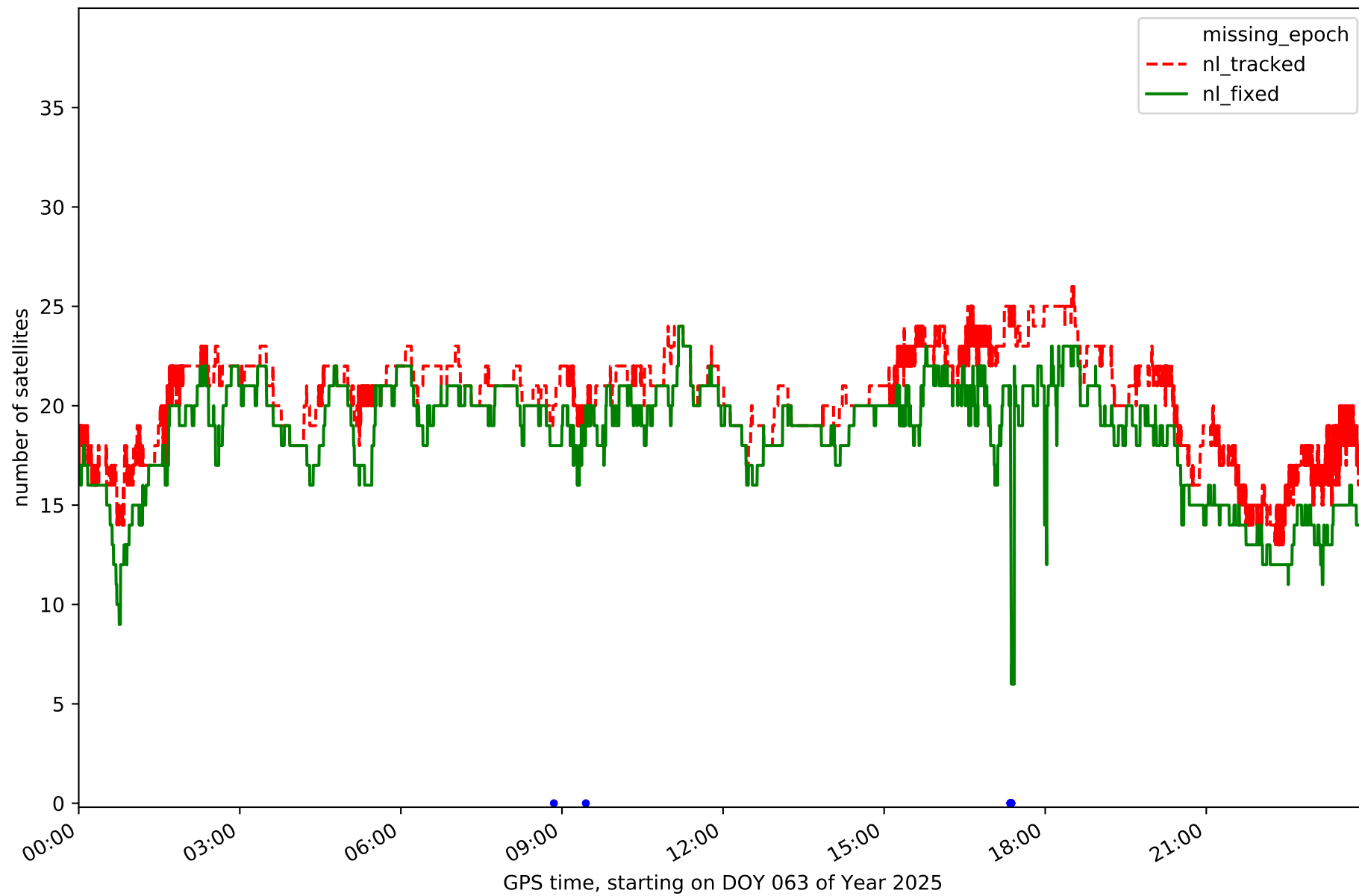

Station MOFR in network NT13

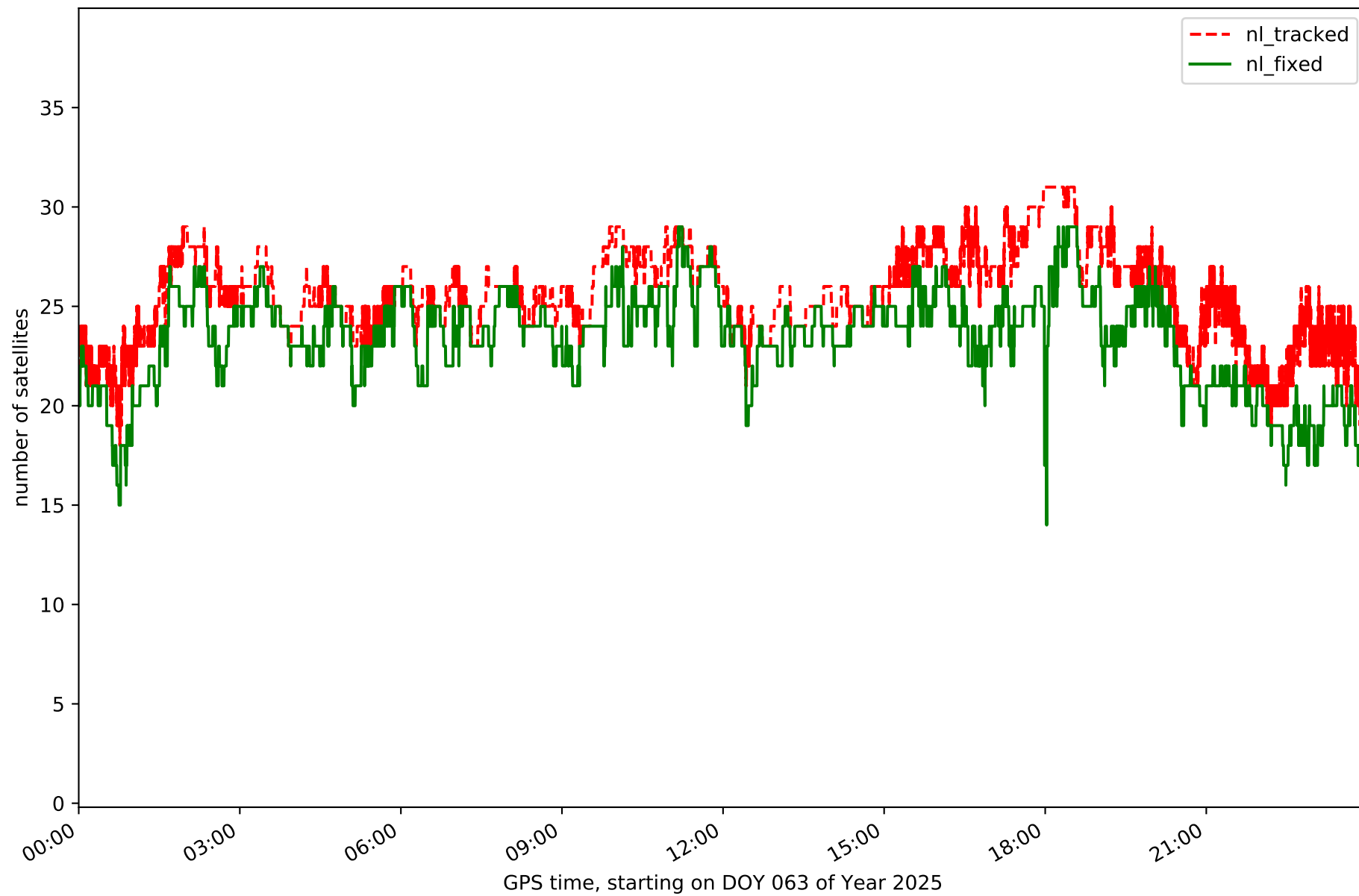

Station MOTR in network NT13

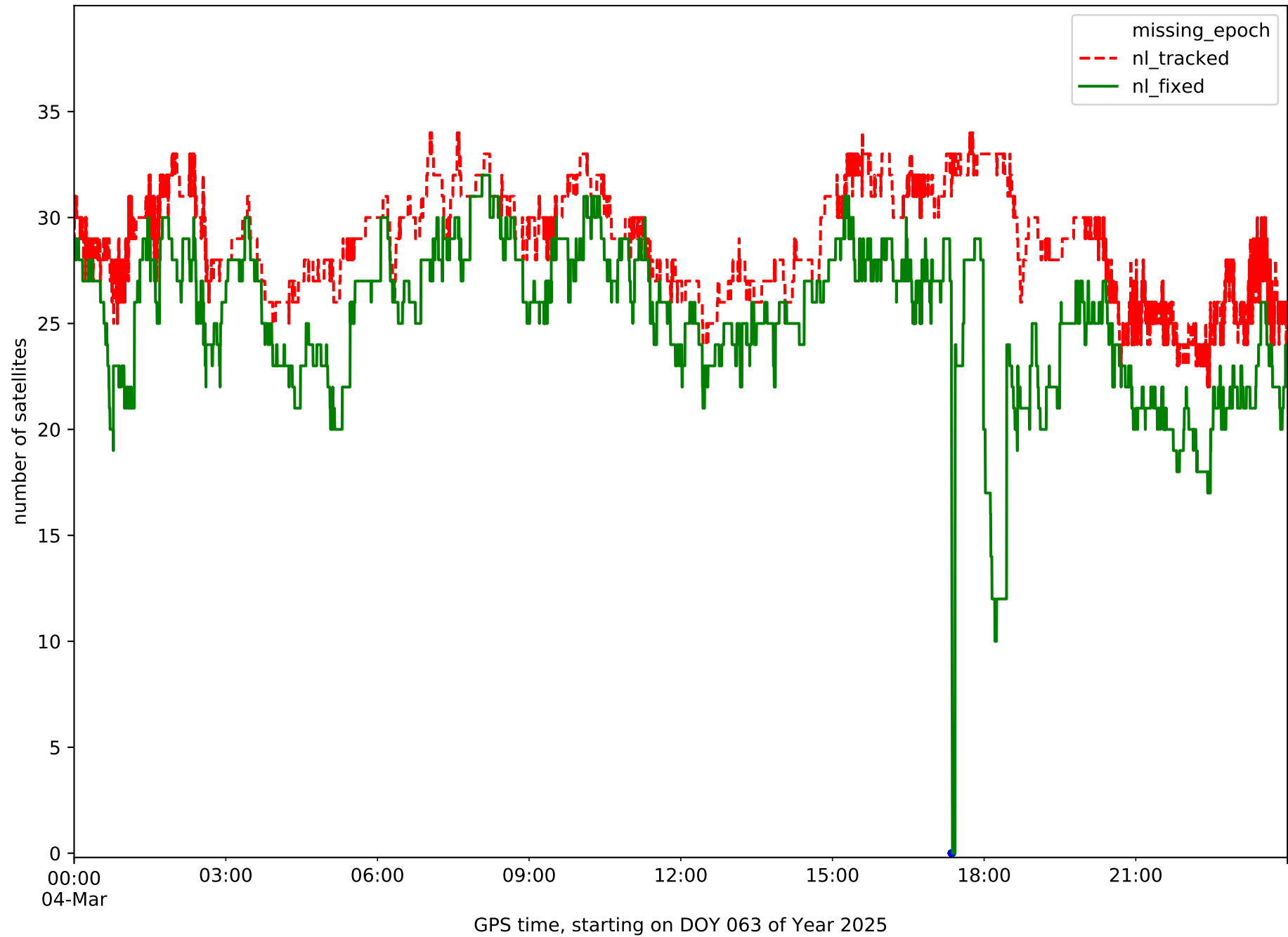

Station OSUN in network NT13

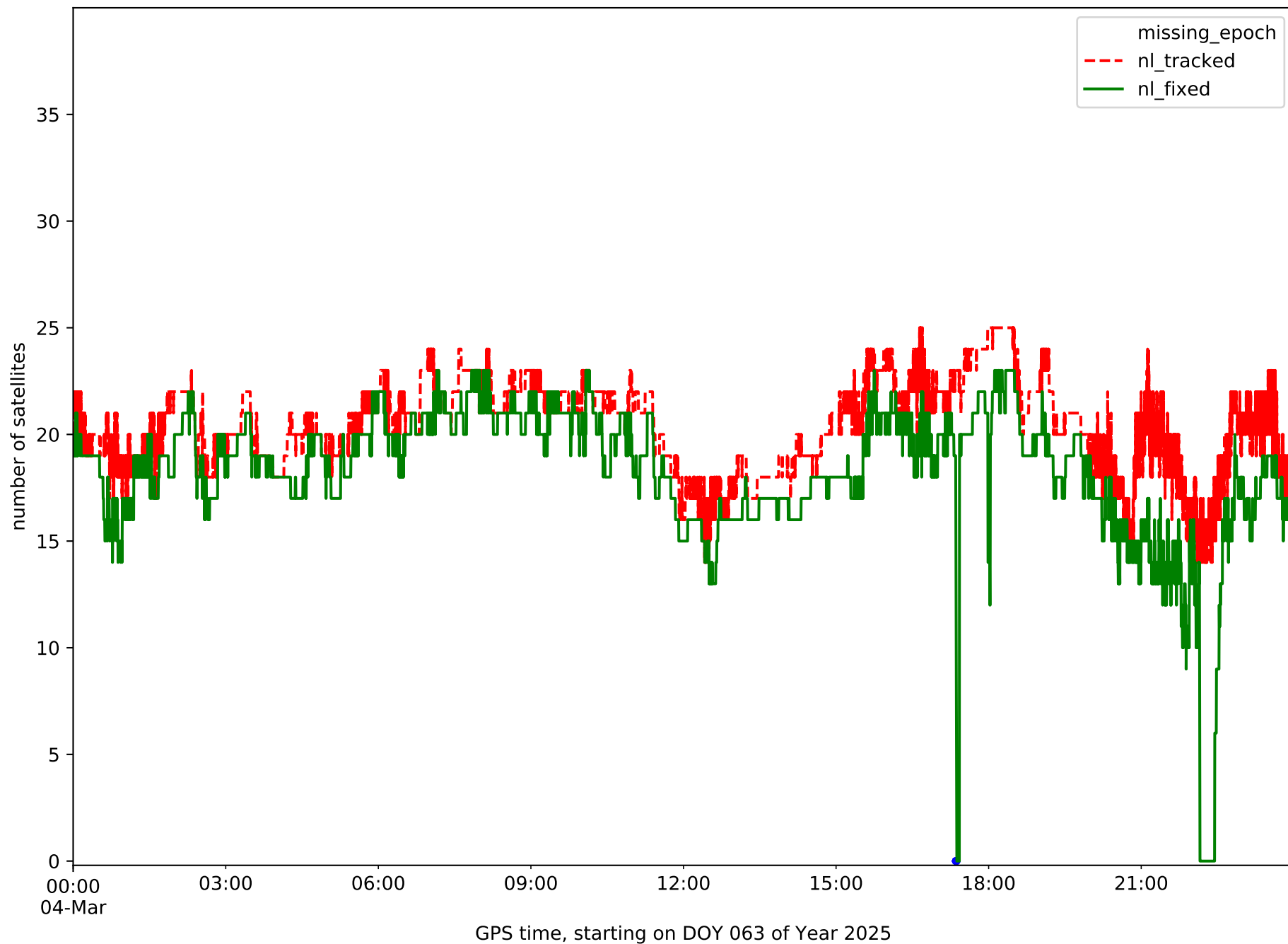

Station RON1 in network NT13

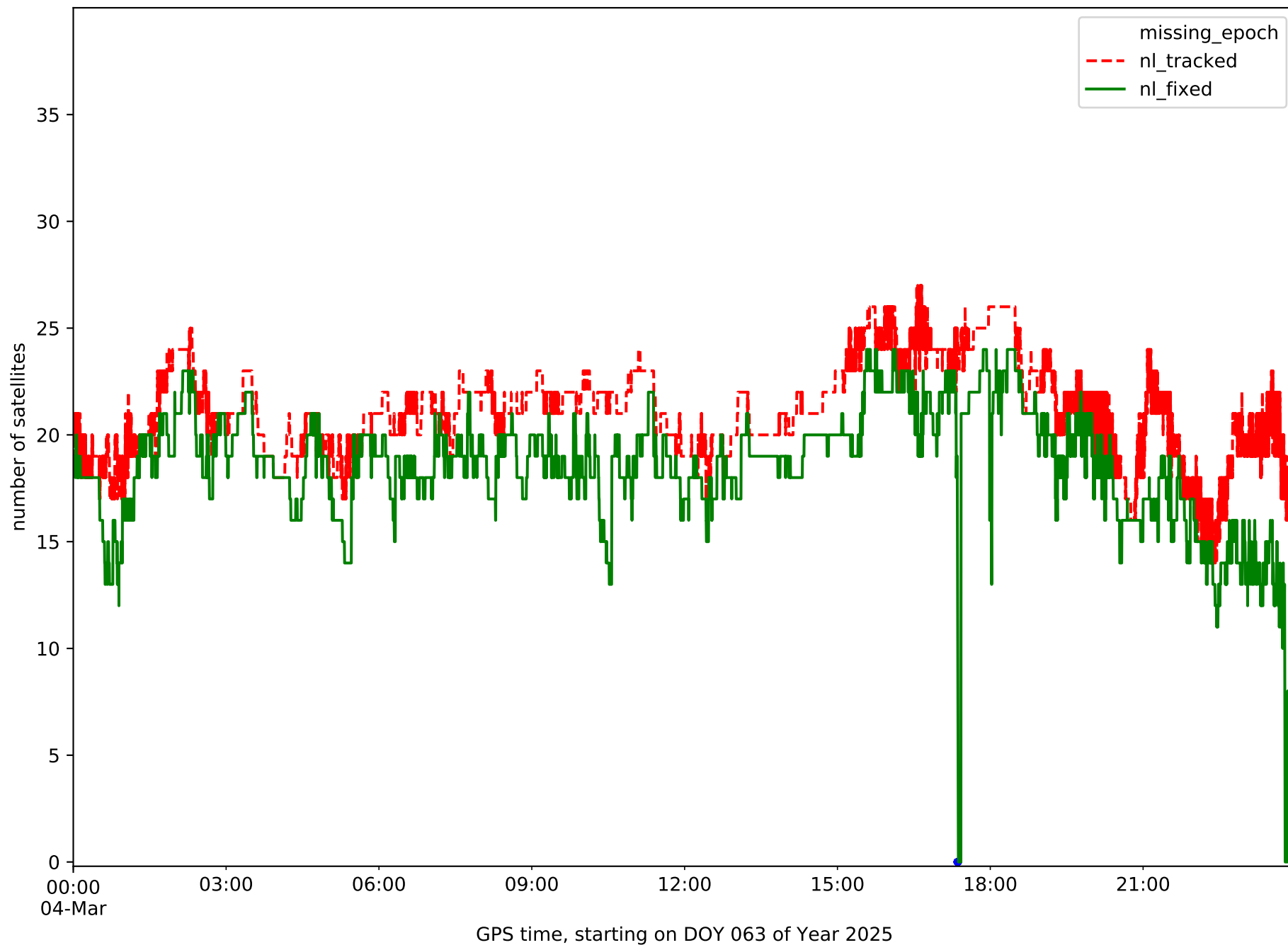

Station SEV1 in network NT13

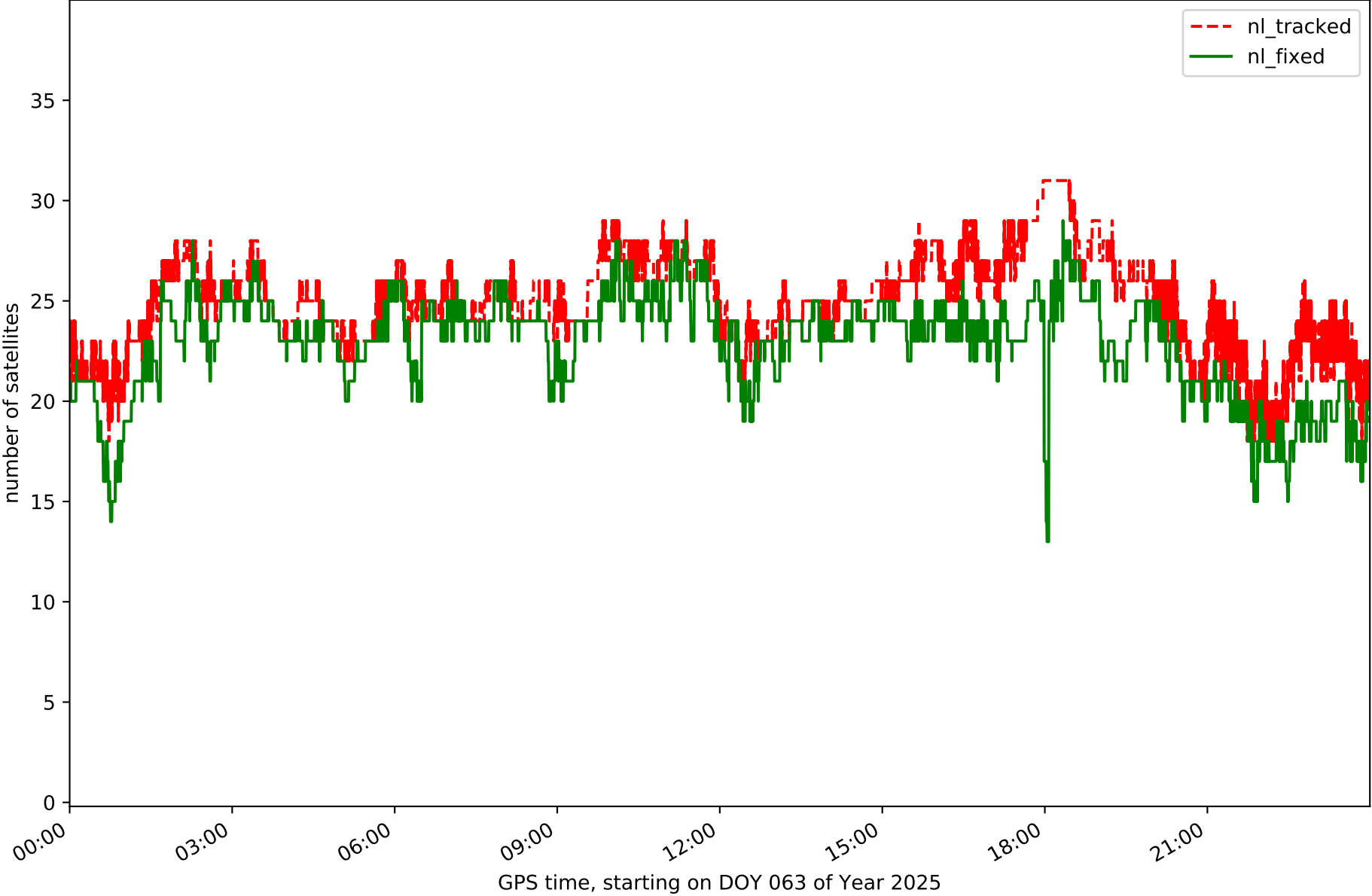

Station TAR2 in network NT13

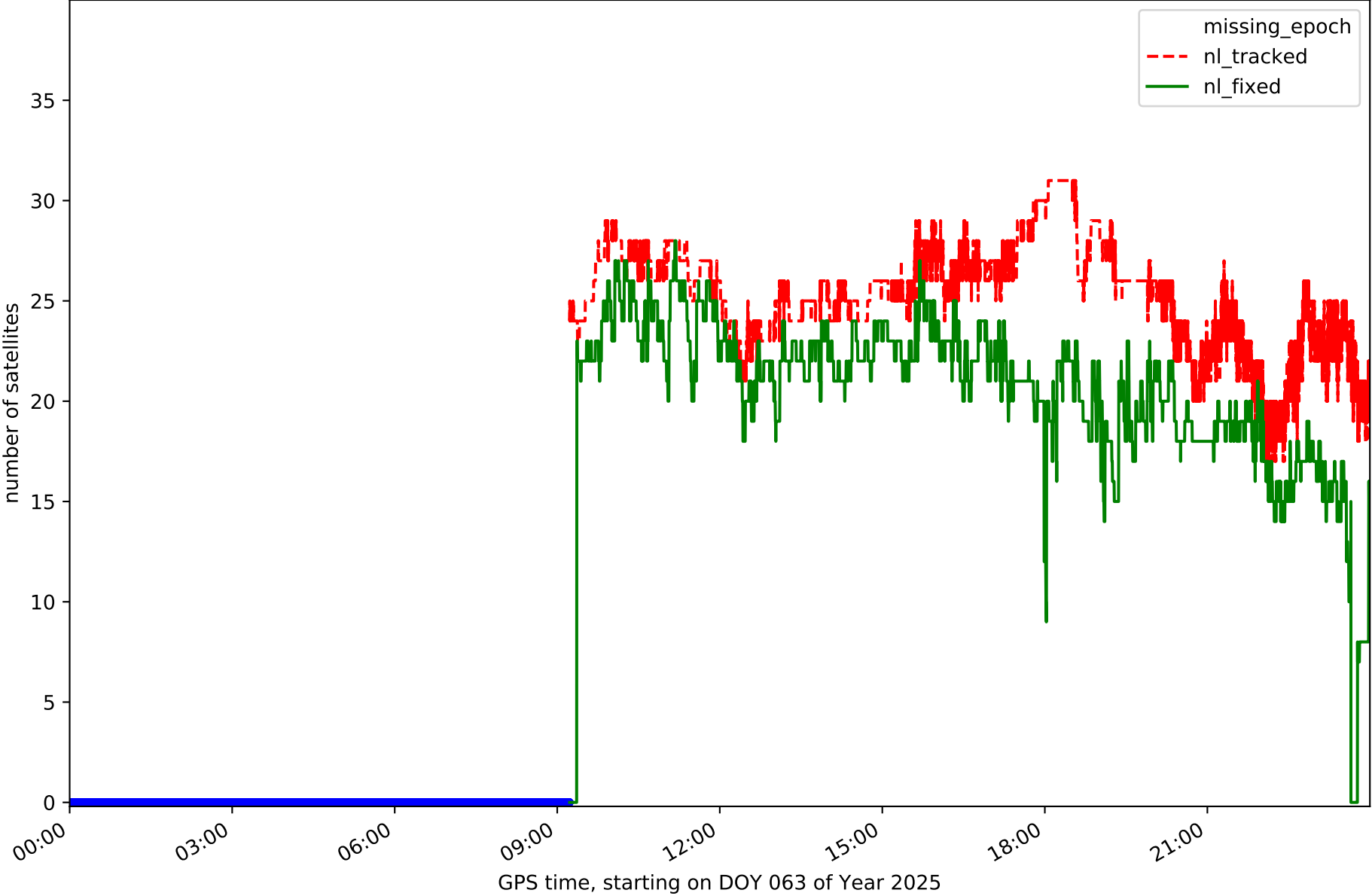

Station UCA1 in network NT13

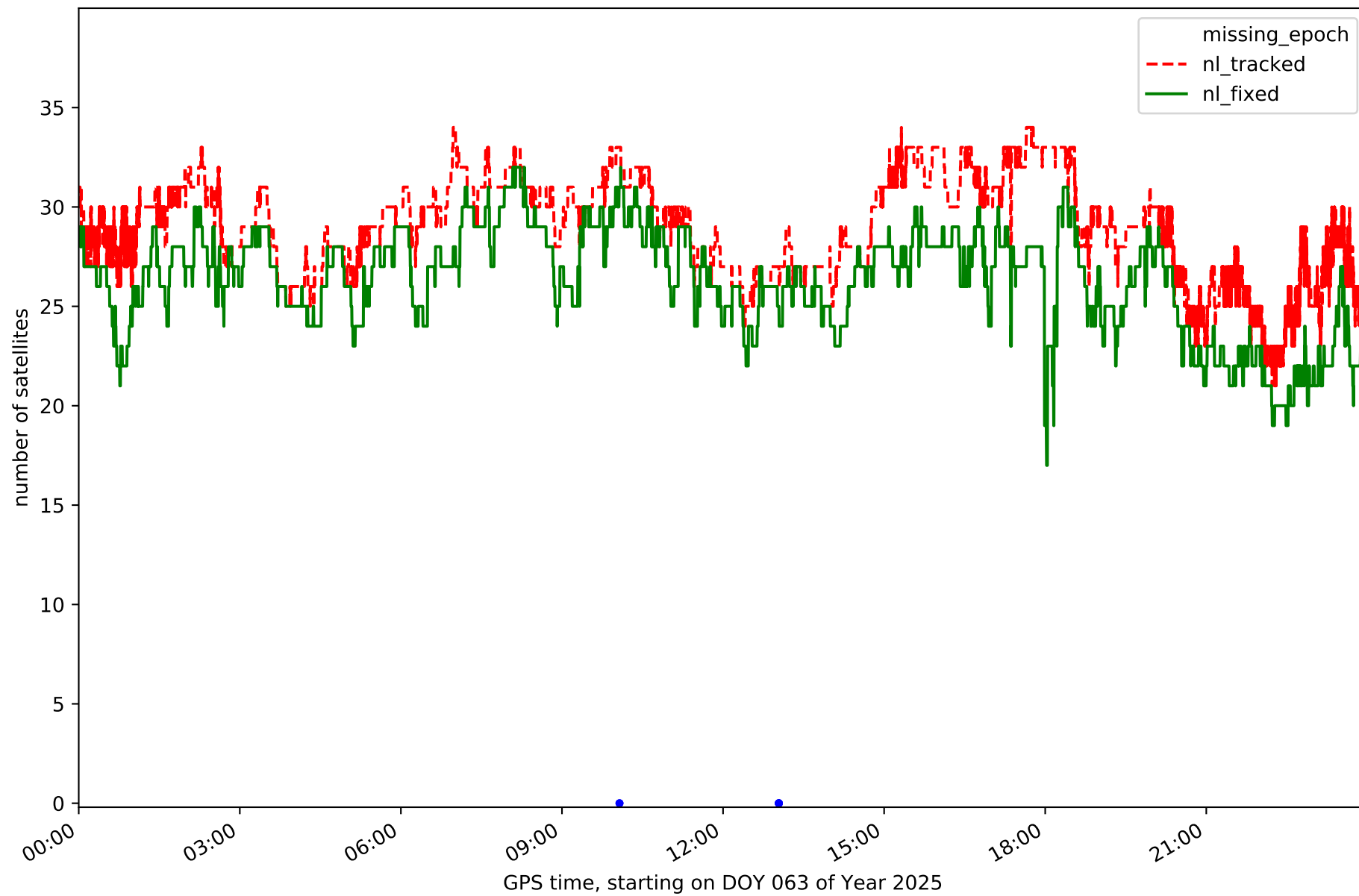

RefCheck for station ALGC in network NT13

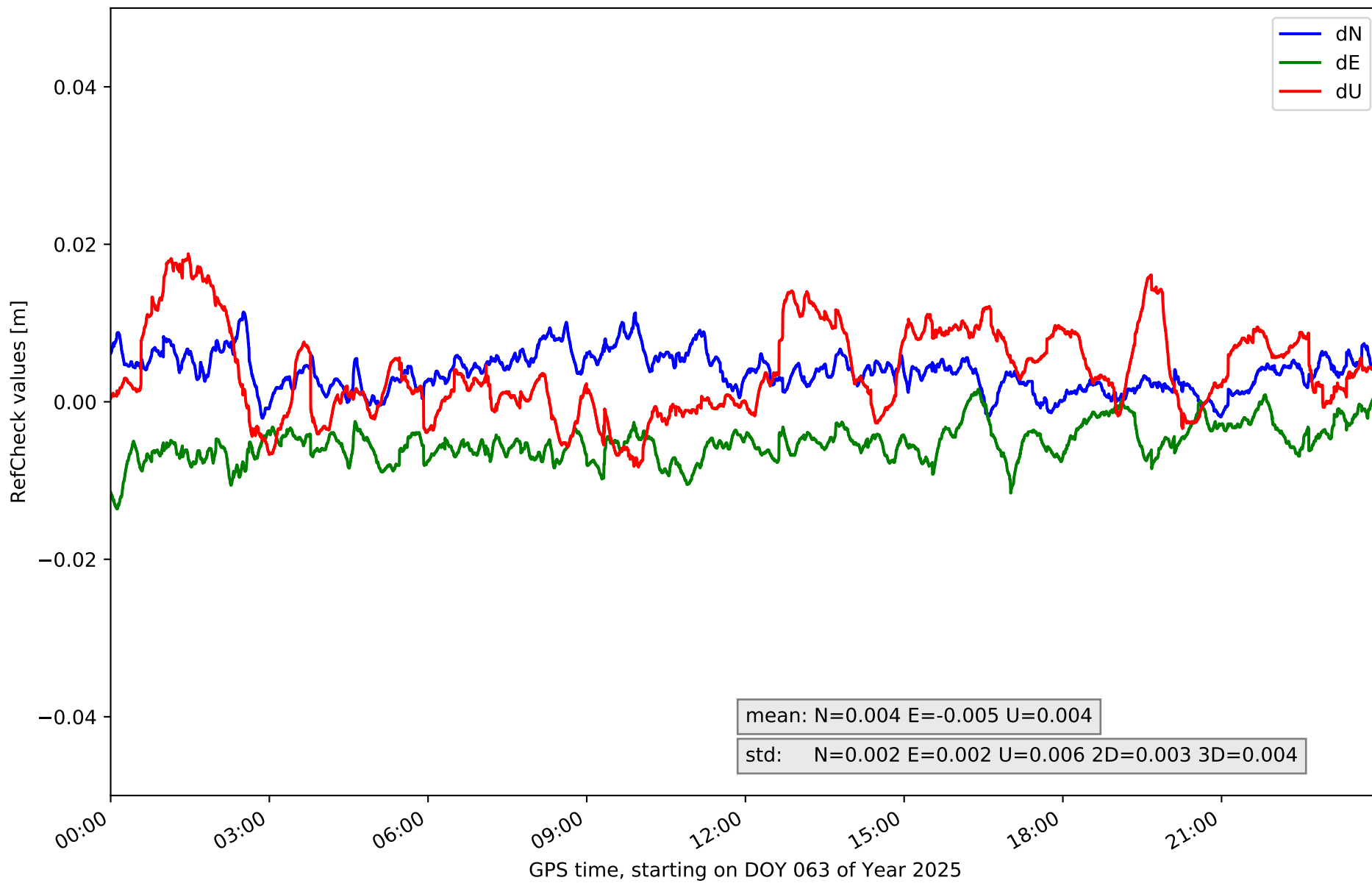

RefCheck for station AND2 in network NT13

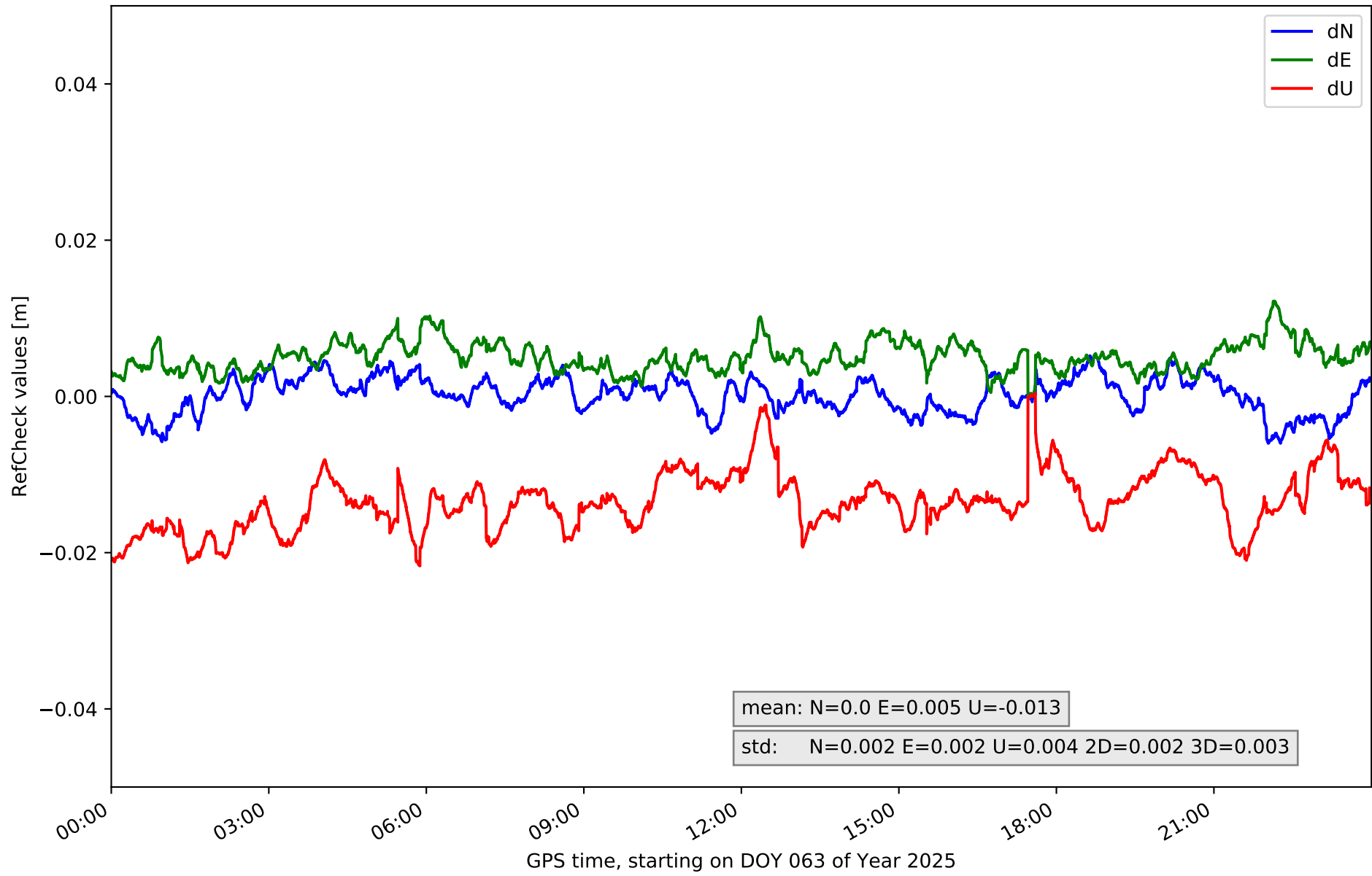

RefCheck for station ARAC in network NT13

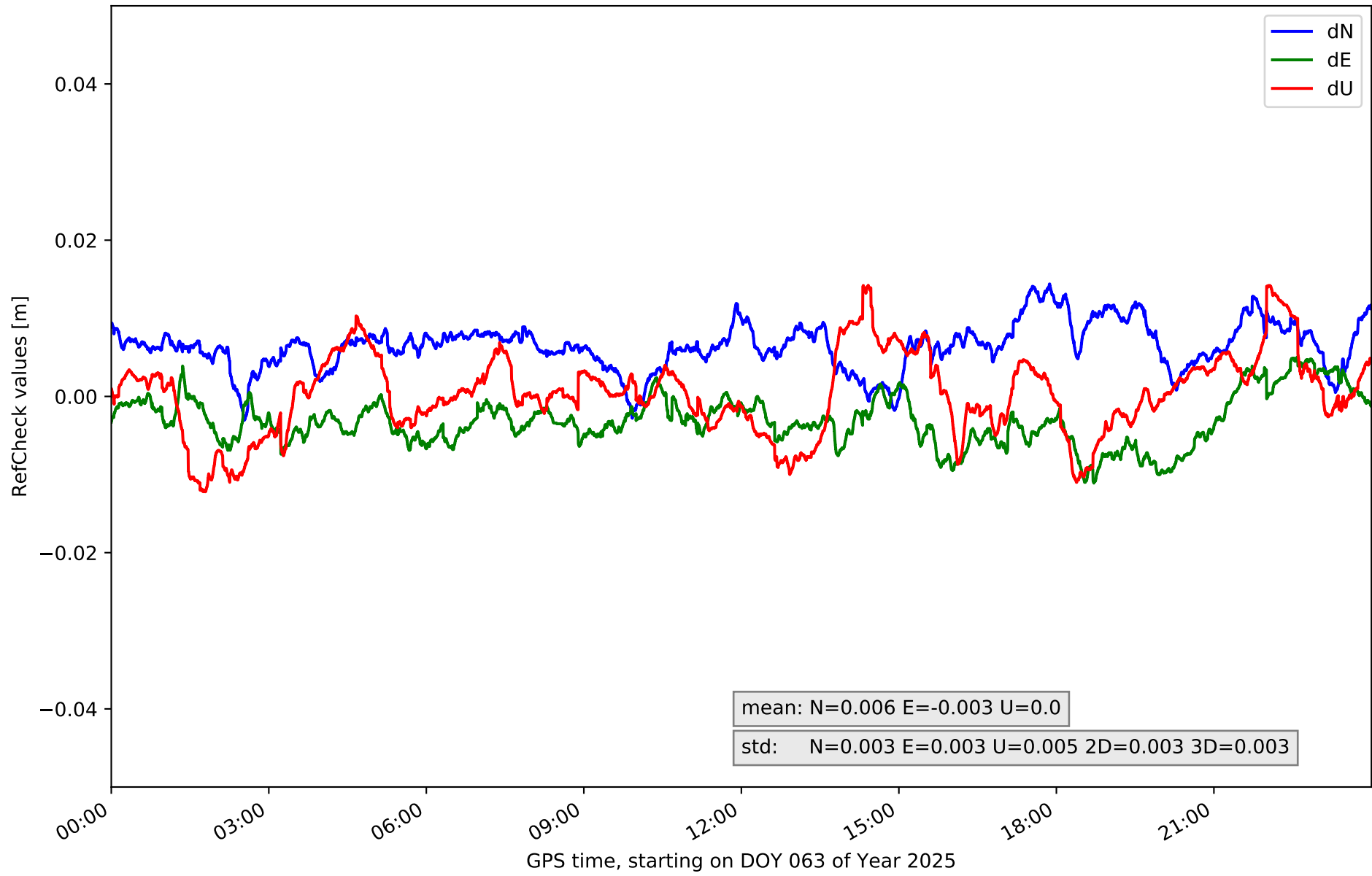

RefCheck for station CABR in network NT13

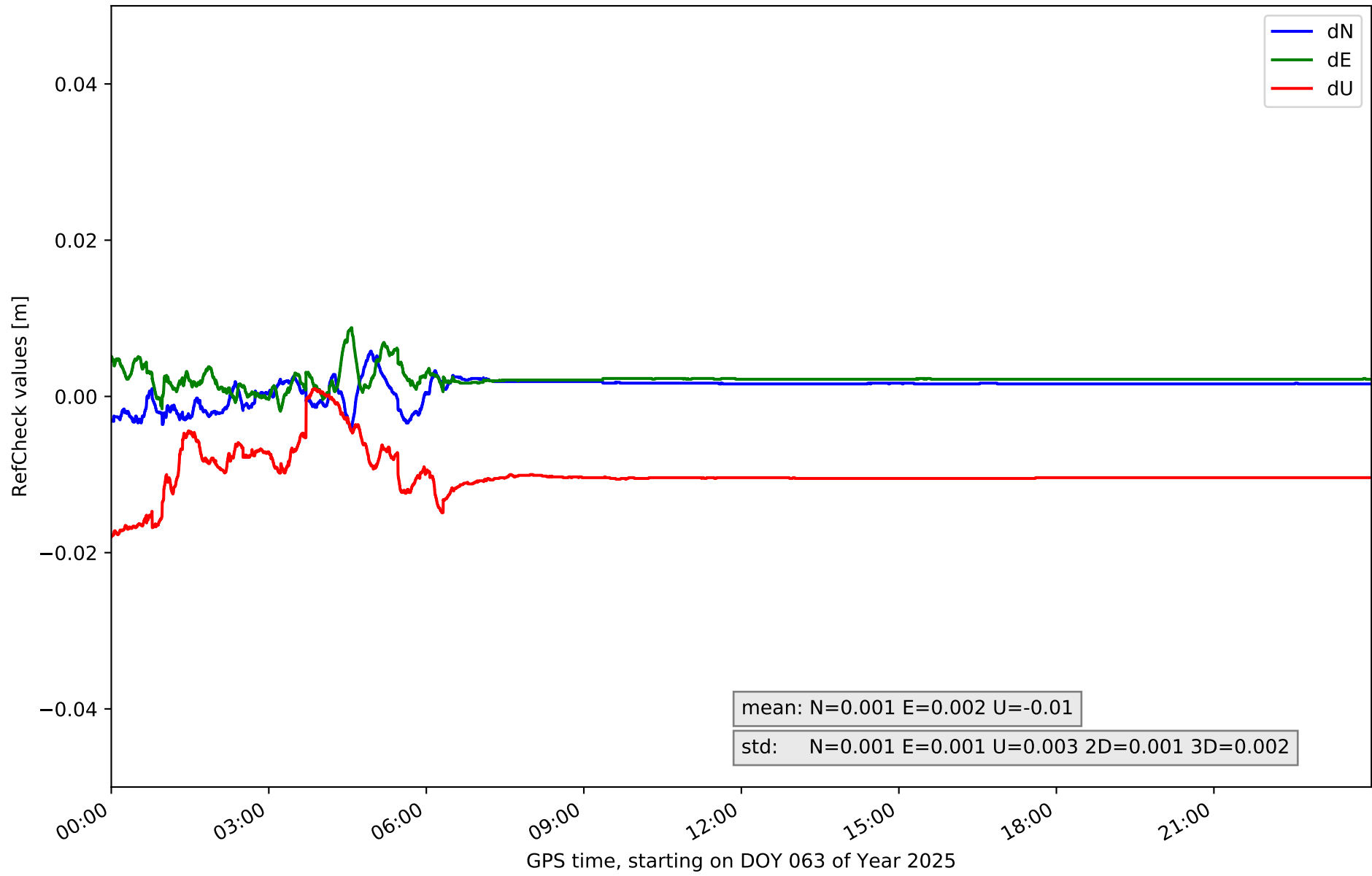

RefCheck for station CAZA in network NT13

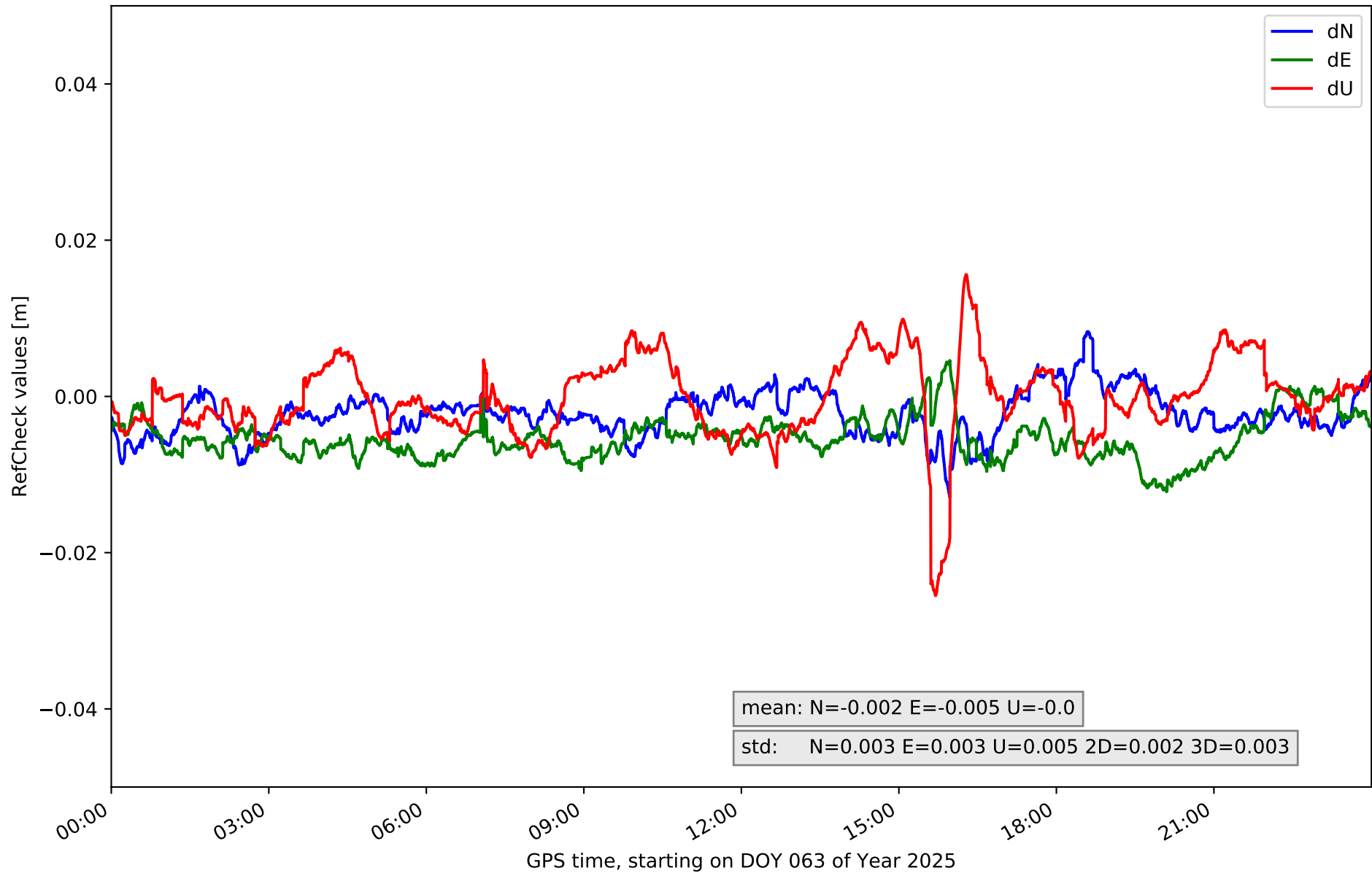

RefCheck for station CEU1 in network NT13

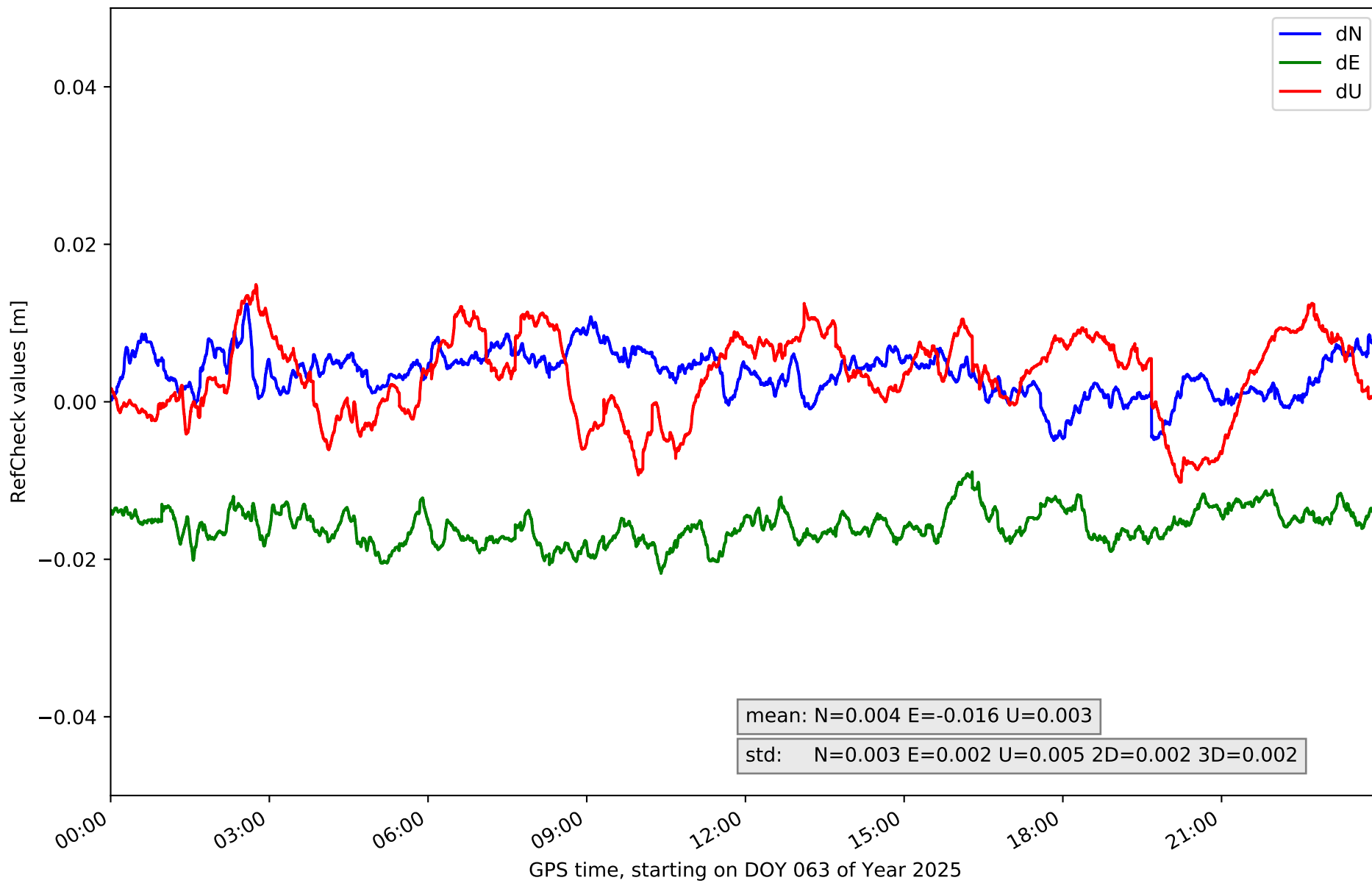

RefCheck for station CRDB in network NT13

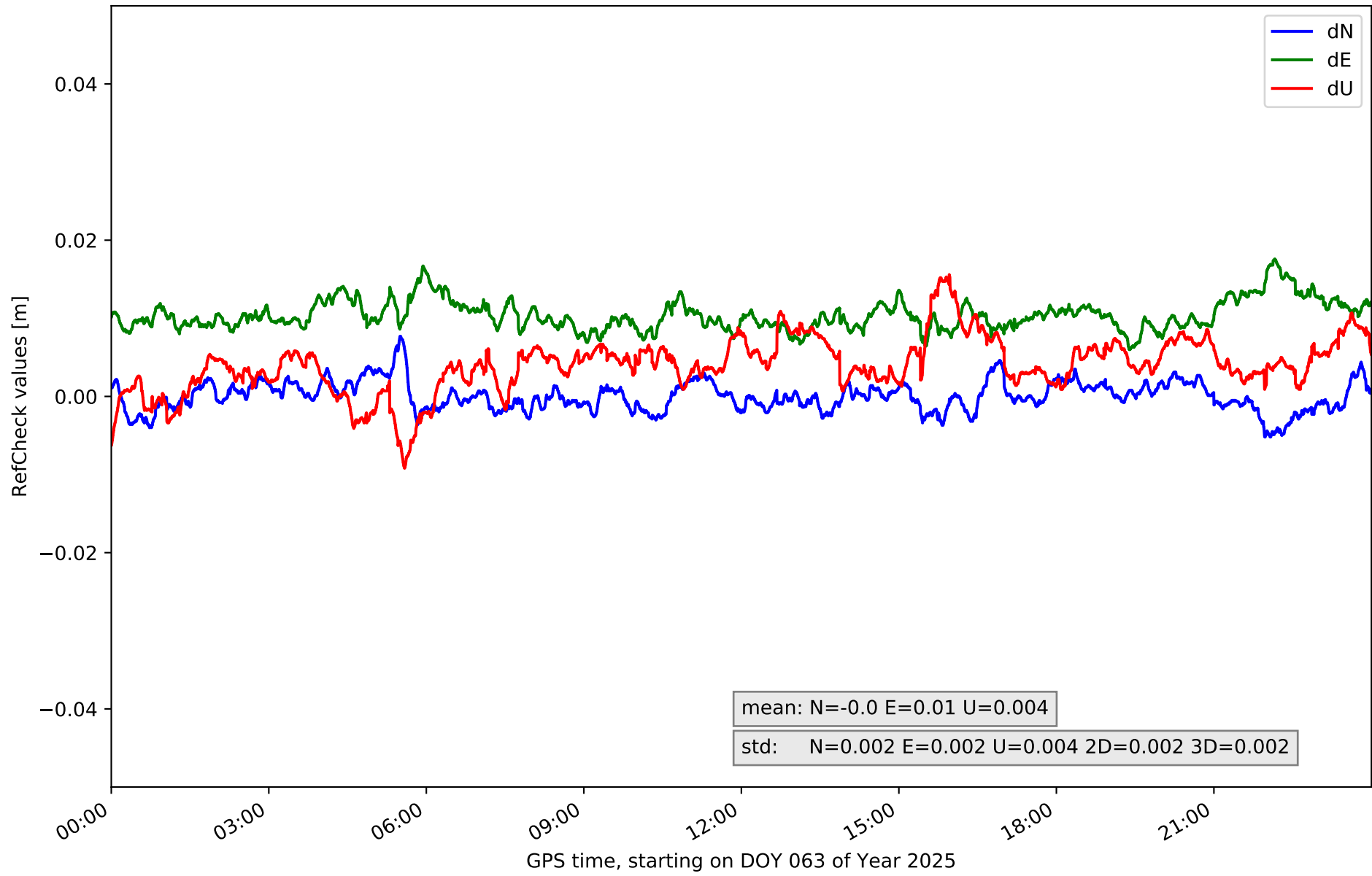

RefCheck for station HUEL in network NT13

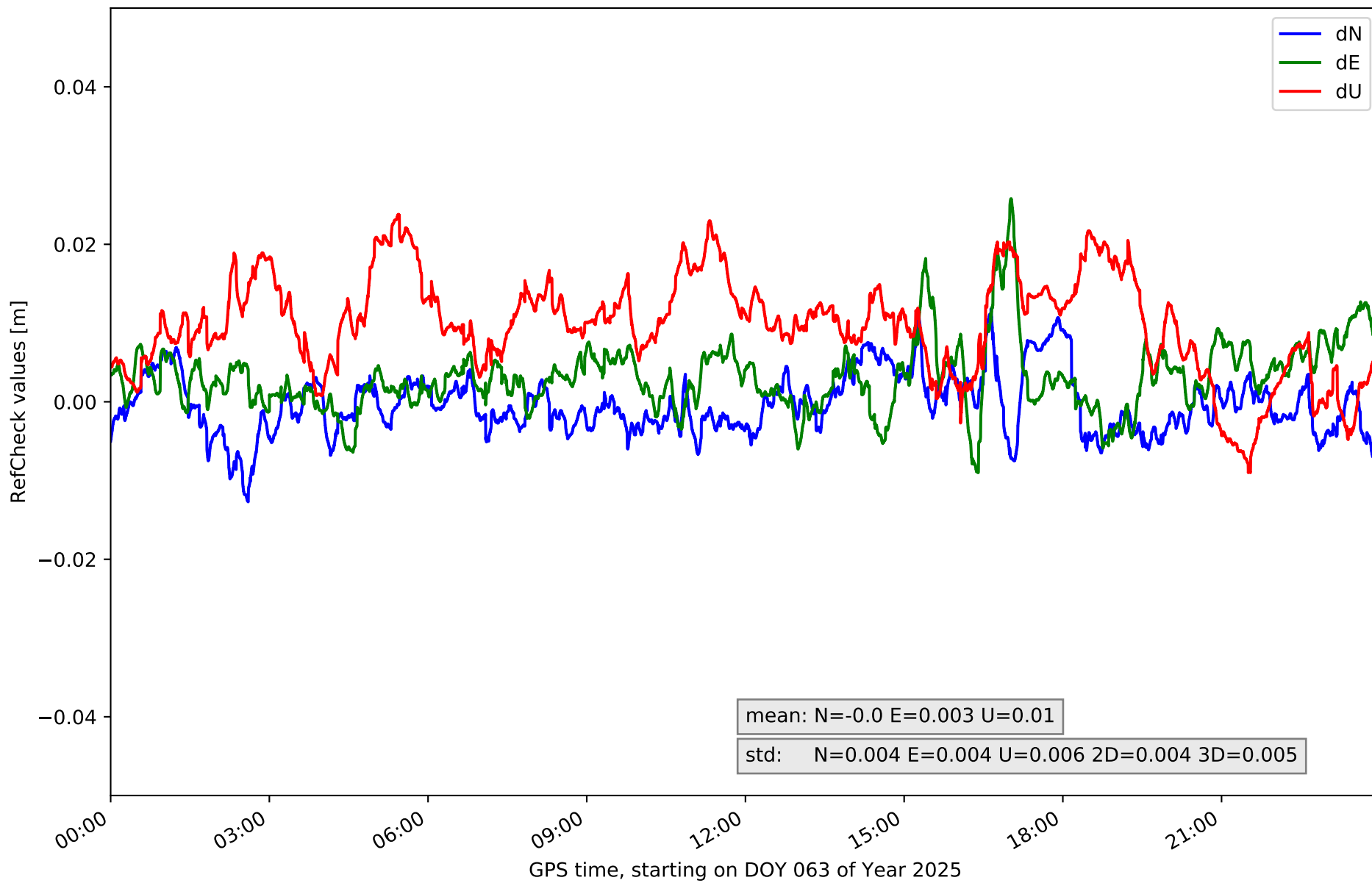

RefCheck for station LEBR in network NT13

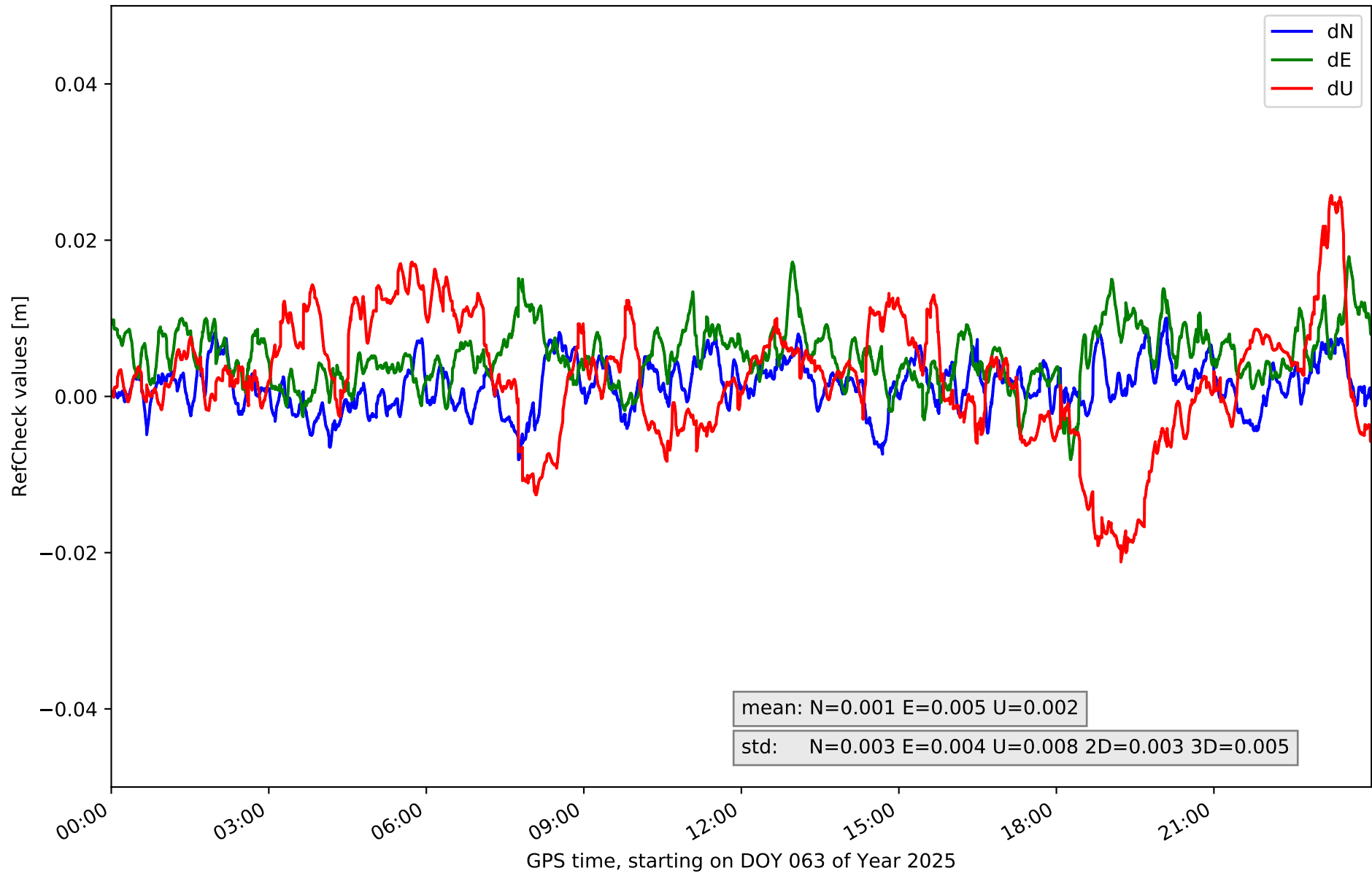

RefCheck for station MALA in network NT13

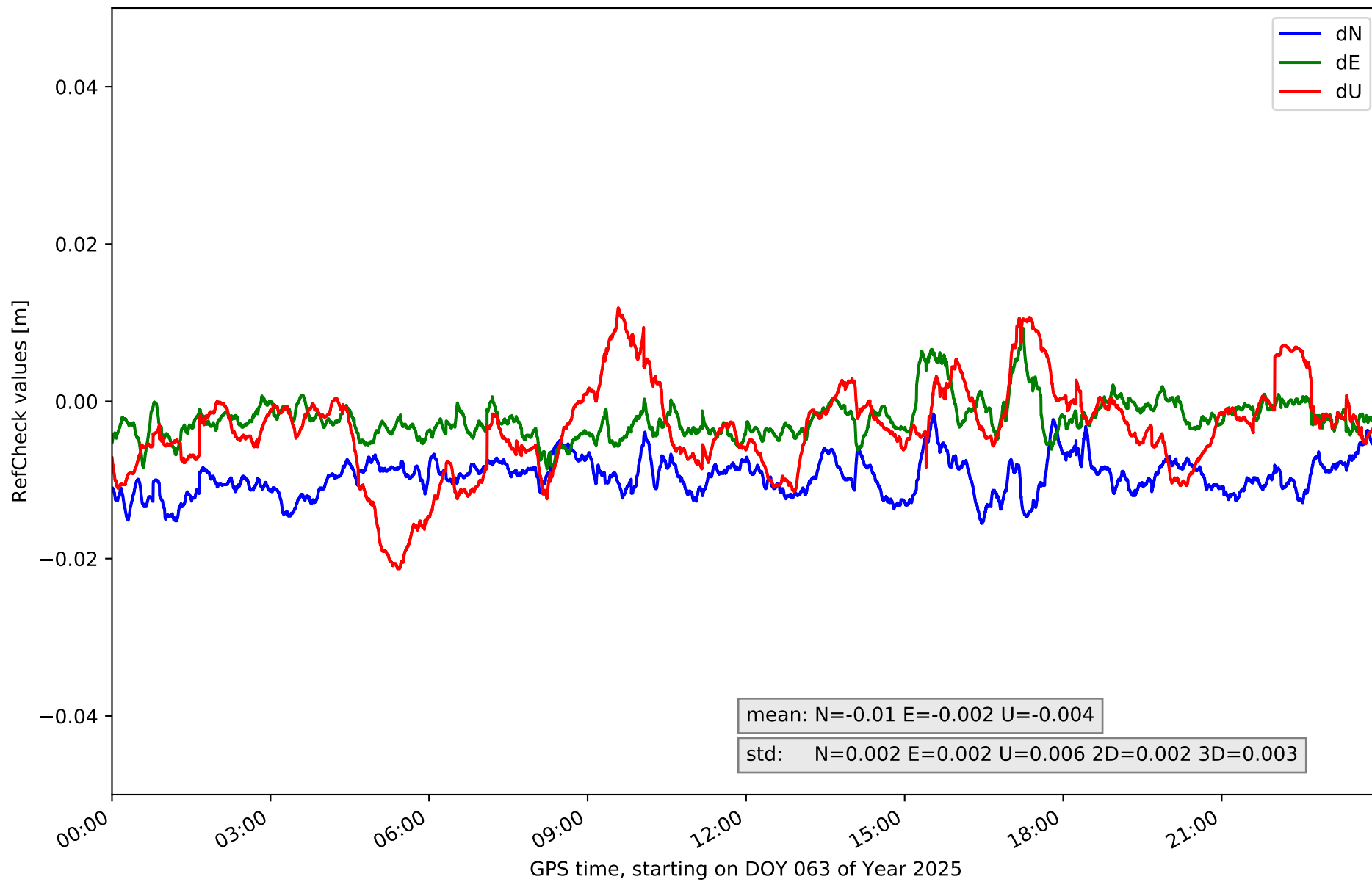

RefCheck for station MOFR in network NT13

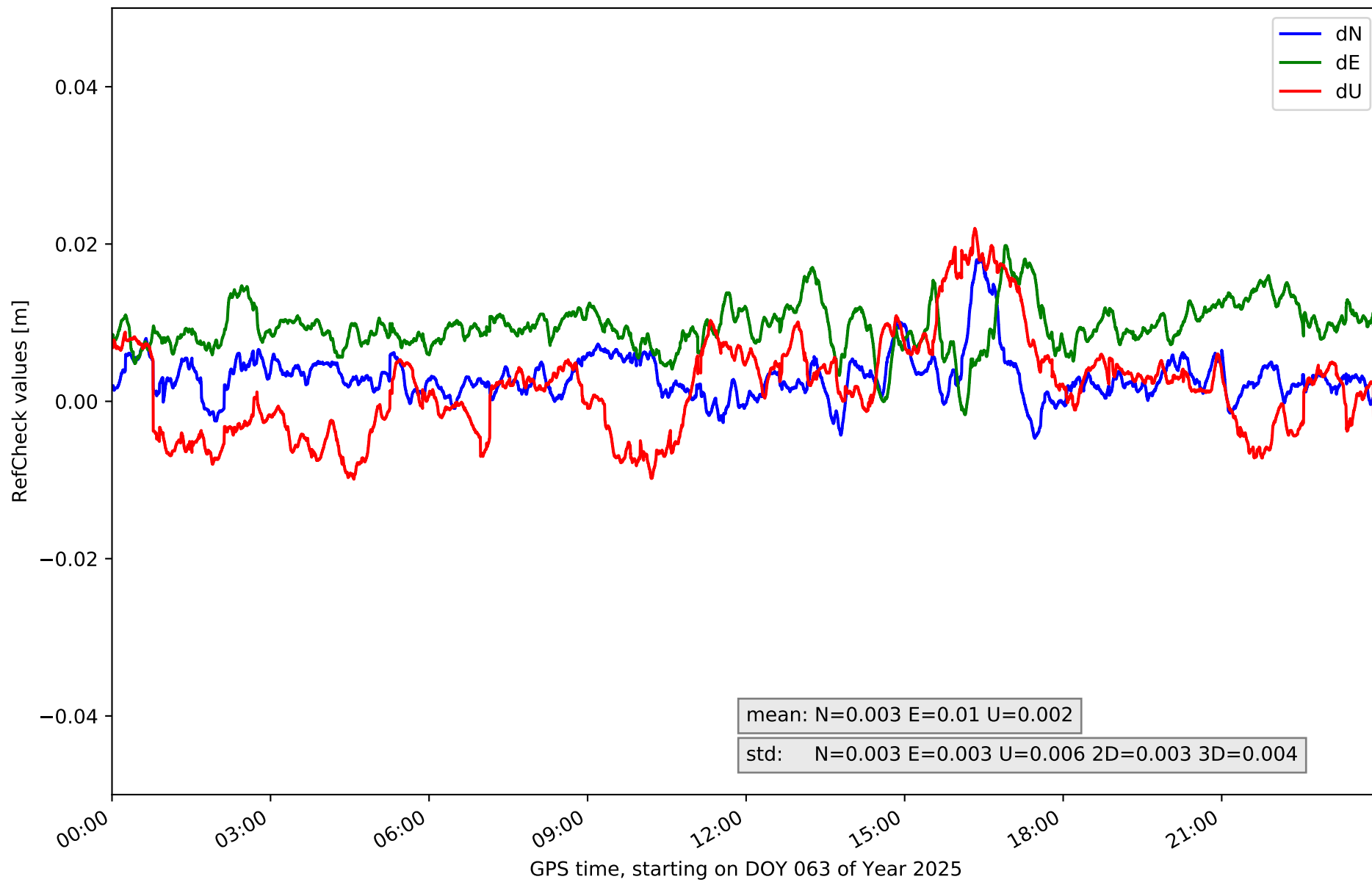

RefCheck for station MOTR in network NT13

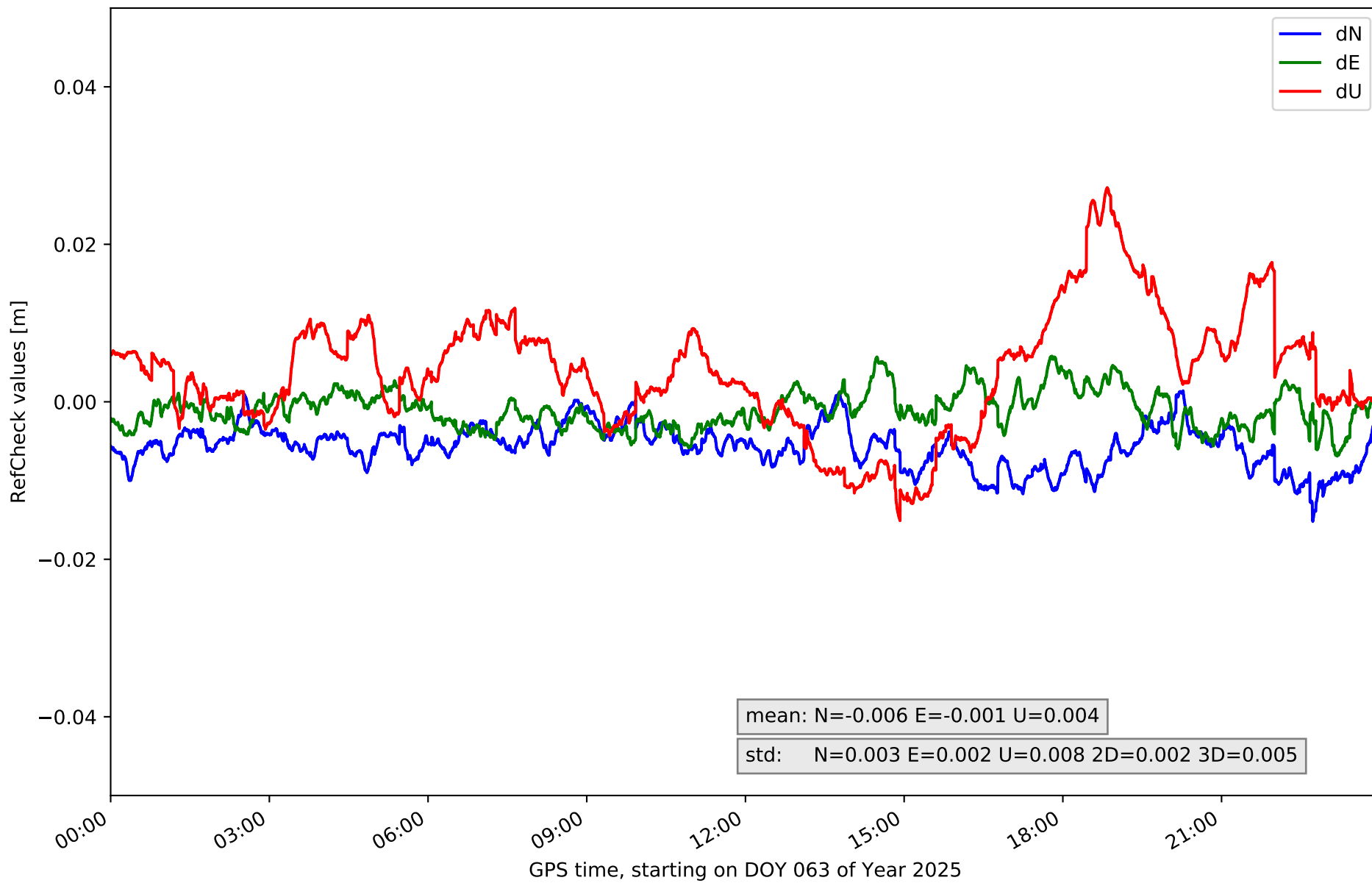

RefCheck for station OSUN in network NT13

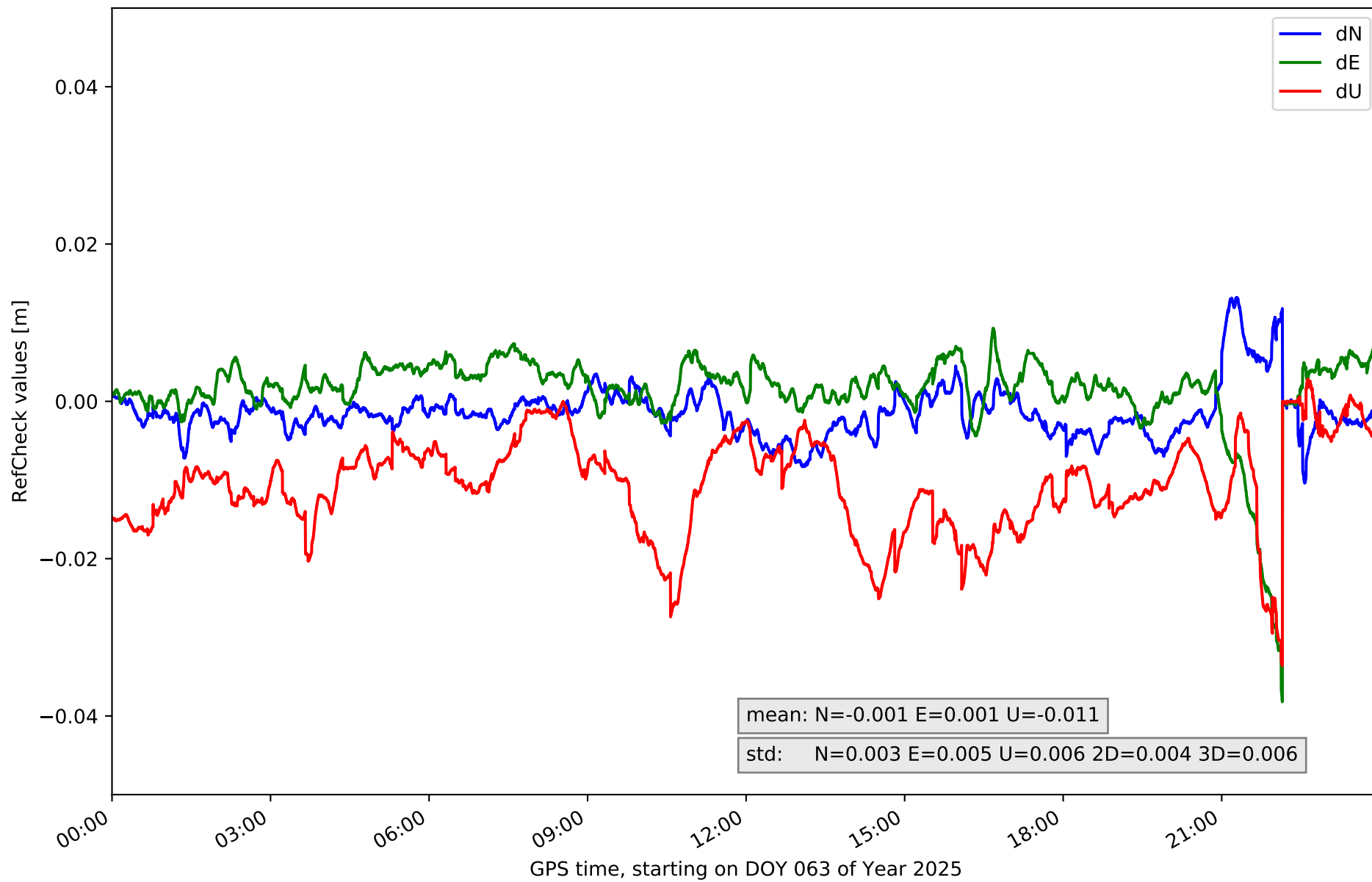

RefCheck for station RON1 in network NT13

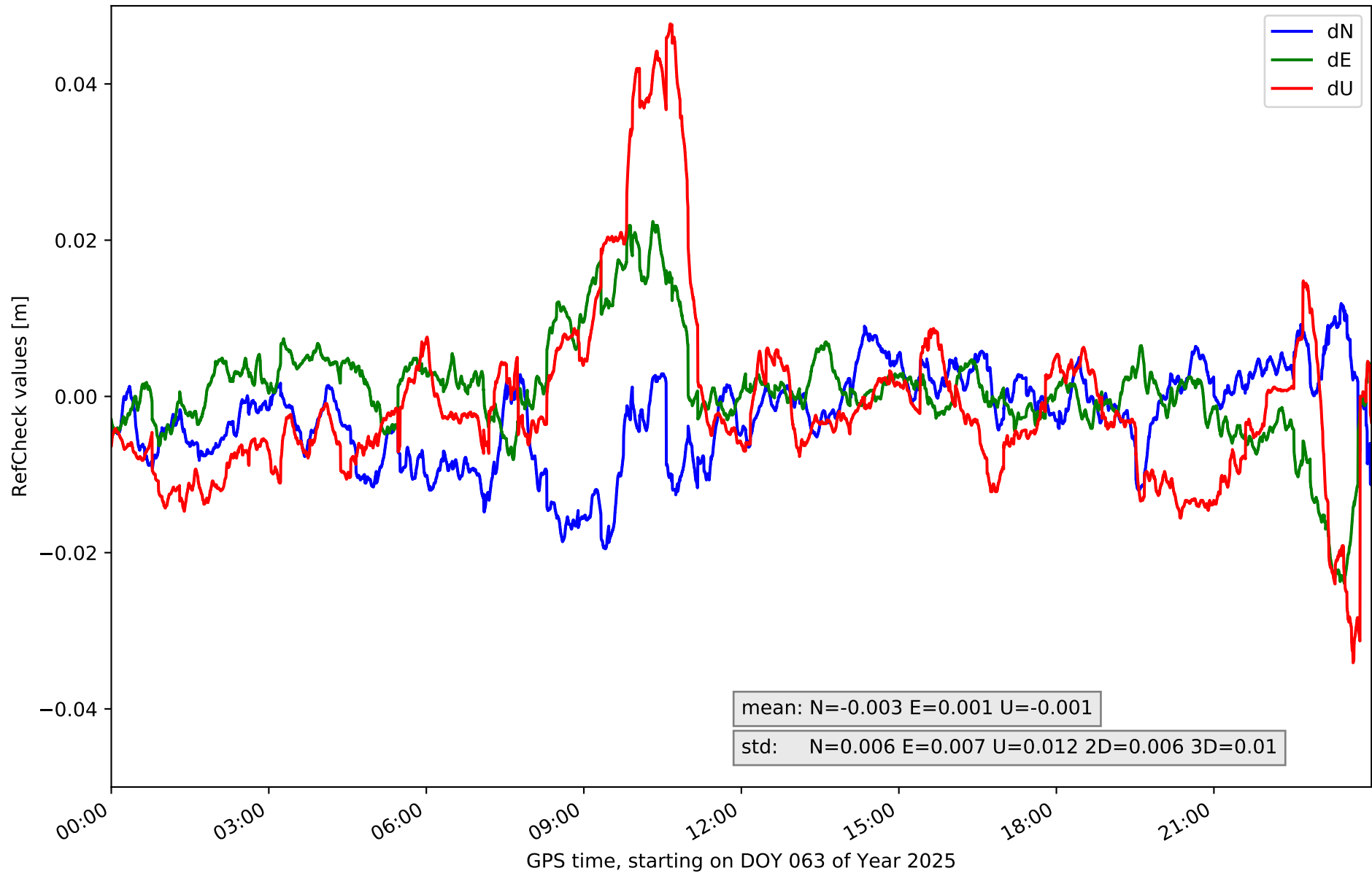

RefCheck for station SEV1 in network NT13

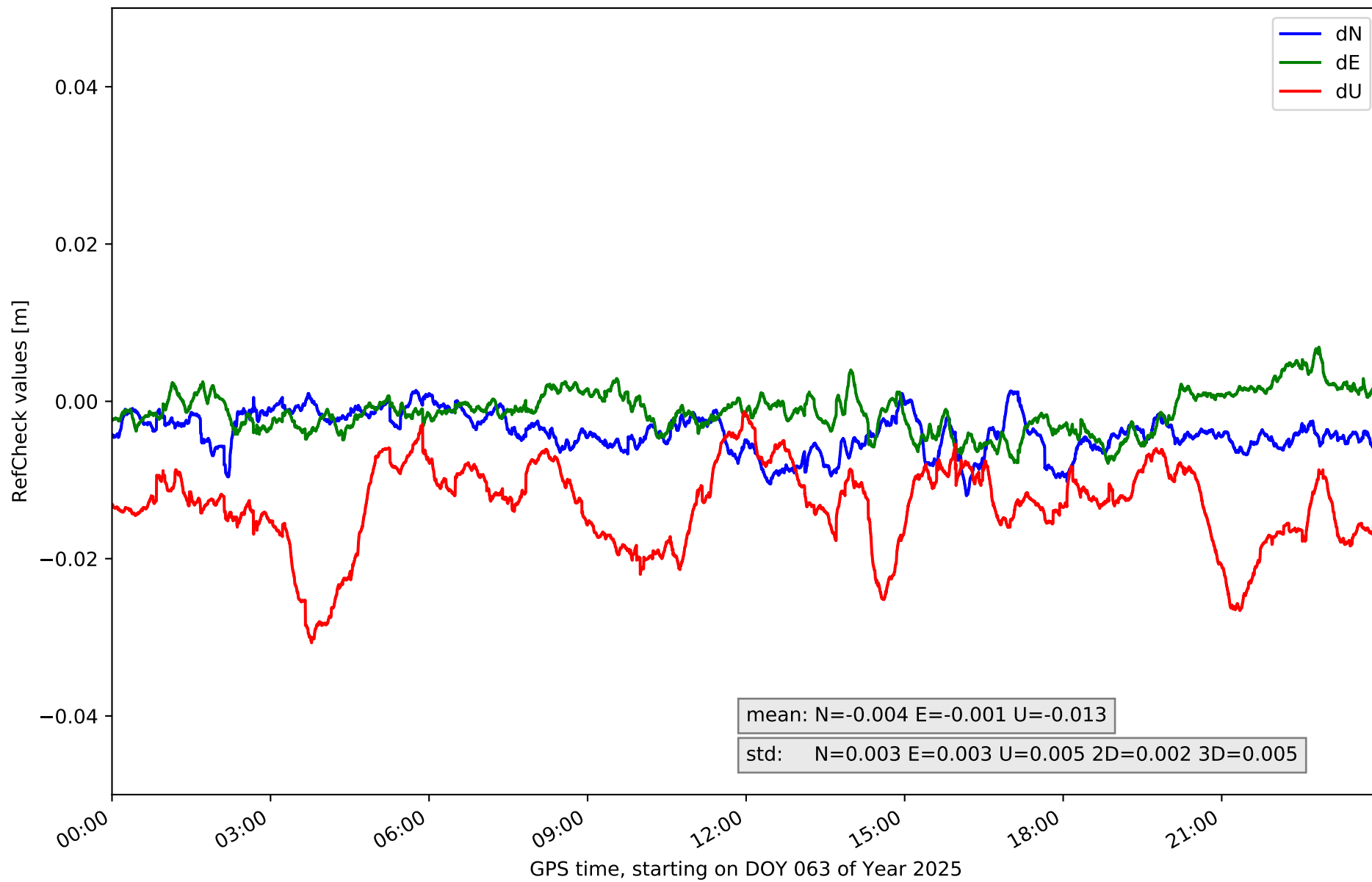

RefCheck for station TAR2 in network NT13

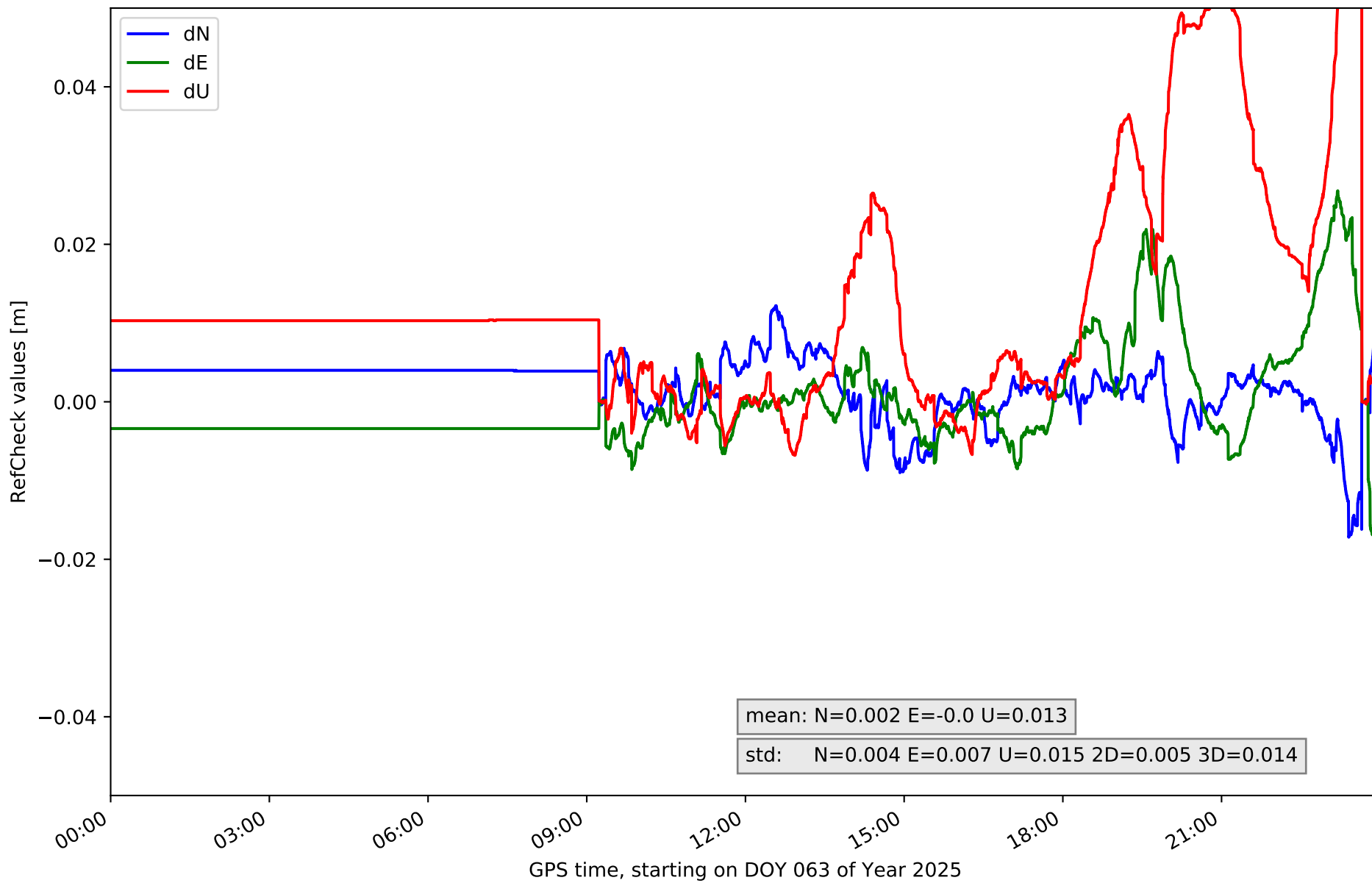

RefCheck for station UCA1 in network NT13

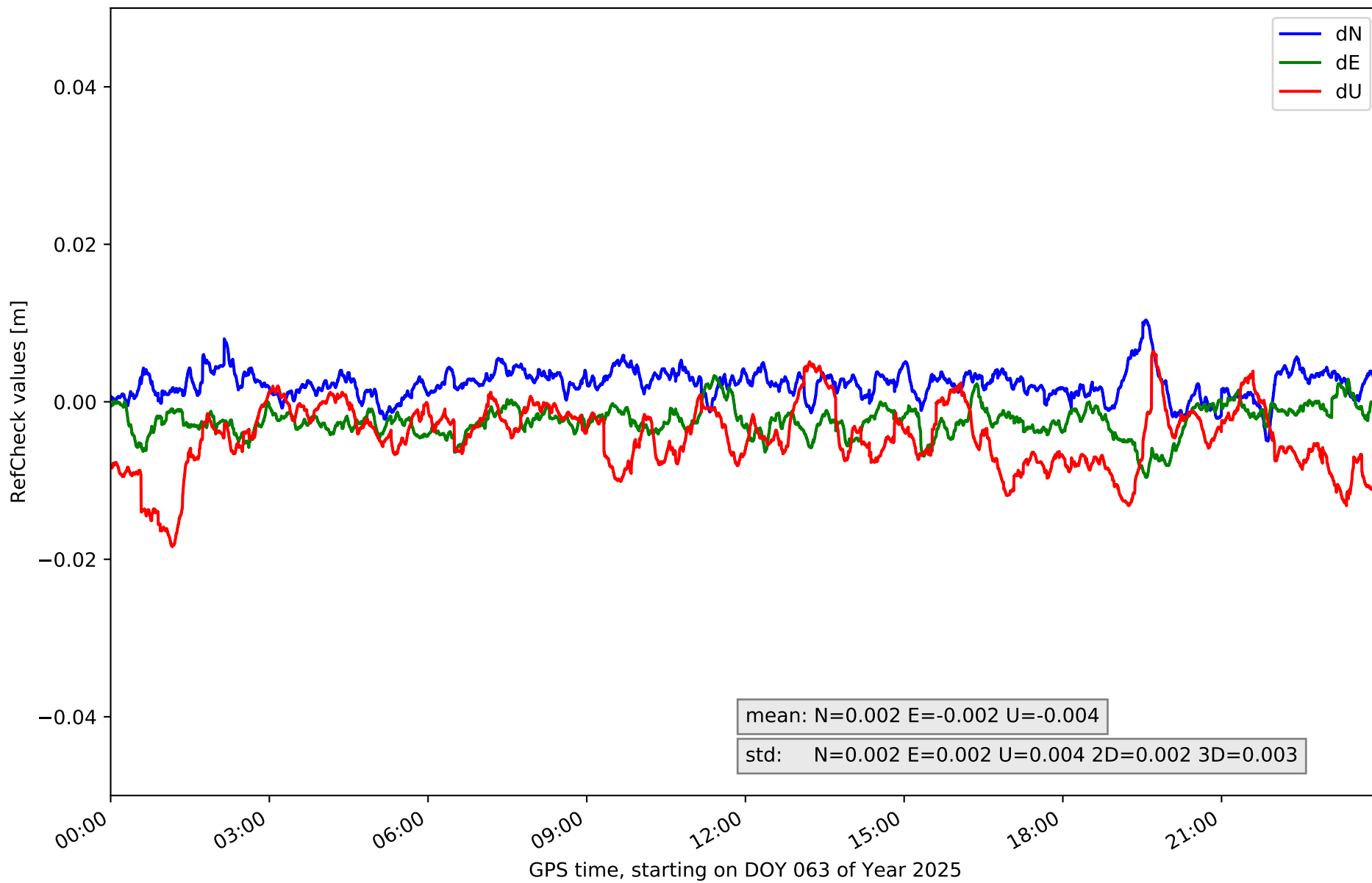

RefCheck values for network NT13

Station	Nmin	Nmax	Nstd	Emin	Emax	Estd	Umin	Umax	Ustd	std2D	std3D	#2D > 0.01	% 2D > 0.01	#3D > 0.02	% 3D > 0.02
ALGC	-0.002	0.011	0.002	-0.014	0.002	0.002	-0.008	0.019	0.006	0.003	0.004	4497	10.6	318	0.7
AND2	-0.006	0.005	0.002	-0.0	0.012	0.002	-0.022	0.0	0.004	0.002	0.003	998	2.4	2310	5.4
ARAC	-0.003	0.014	0.003	-0.011	0.005	0.003	-0.012	0.014	0.005	0.003	0.003	7997	18.8	0	0.0
CABR	-0.004	0.006	0.001	-0.002	0.009	0.001	-0.018	0.001	0.003	0.001	0.002	0	0.0	0	0.0
CAZA	-0.013	0.008	0.003	-0.012	0.005	0.003	-0.025	0.016	0.005	0.002	0.003	2841	6.7	660	1.6
CEU1	-0.005	0.012	0.003	-0.022	-0.009	0.002	-0.01	0.015	0.005	0.002	0.002	42387	99.9	6663	15.7
CRDB	-0.005	0.008	0.002	0.006	0.018	0.002	-0.009	0.016	0.004	0.002	0.002	24383	57.5	0	0.0
HUEL	-0.013	0.012	0.004	-0.009	0.026	0.004	-0.009	0.024	0.006	0.004	0.005	3544	8.4	3708	8.7
LEBR	-0.008	0.01	0.003	-0.008	0.018	0.004	-0.021	0.026	0.008	0.003	0.005	6074	14.3	2277	5.4
MALA	-0.015	-0.002	0.002	-0.009	0.009	0.002	-0.021	0.012	0.006	0.002	0.003	21199	49.9	1083	2.6
MOFR	-0.005	0.018	0.003	-0.002	0.02	0.003	-0.01	0.022	0.006	0.003	0.004	22127	52.1	2025	4.8
MOTR	-0.015	0.001	0.003	-0.007	0.006	0.002	-0.015	0.027	0.008	0.002	0.005	4770	11.2	1363	3.2
OSUN	-0.01	0.013	0.003	-0.038	0.009	0.005	-0.034	0.003	0.006	0.004	0.006	2073	4.9	3824	9.0
RON1	-0.019	0.012	0.006	-0.024	0.022	0.007	-0.034	0.048	0.012	0.006	0.01	9809	23.1	5172	12.2
SEV1	-0.012	0.001	0.003	-0.008	0.007	0.003	-0.031	-0.001	0.005	0.002	0.005	942	2.2	5810	13.7
TAR2	-0.017	0.026	0.004	-0.017	0.027	0.007	-0.007	0.089	0.015	0.005	0.014	4625	10.9	9632	22.7
UCA1	-0.005	0.01	0.002	-0.01	0.003	0.002	-0.018	0.006	0.004	0.002	0.003	451	1.1	0	0.0
Mean	-0.009	0.01	0.003	-0.011	0.011	0.003	-0.018	0.02	0.006	0.003	0.005	9336.3	22.0	2637.9	6.2
Min/Max	-0.019	0.026	0.006	-0.038	0.027	0.007	-0.034	0.089	0.015	0.006	0.014	42387	99.9	9632	22.7

fixing statistic for network NT13

fixing percentage of	all GNSS	G	R	E	C
using threshold 0.3	89.3	90.5	90.9	92.7	83.4
considering satellites with dual-frequency fixed	88.5	87.9	87.4	90.9	87.1
considering all signals separately	88.7	88.0	87.4	91.2	86.1