

summary for network N32T

timeperiod chosen: from 2025-03-02-00:00:00 until 2025-03-02-23:59:56

average update rate (durations larger than 15 seconds considered as observation gap): 2.3 seconds

average fixing percentage with threshold set to 0.3: 89.1 percent

stations available: 15 of 16

station information:

station EH01:	antenna: LEIAR20	LEIM	receiver: LEICA GR25	height: 801.016
station EH02:	antenna: TRM59900.00	SCIS	receiver: TRIMBLE NETR9	height: 85.364
station GOM1:	antenna: LEIAR20	LEIM	receiver: LEICA GR50	height: 48.789
station IZAN:	antenna: LEIAT504GG	LEIS	receiver: LEICA GR50	height: 2417.44
station LP01:	antenna: TRM57971.00	NONE	receiver: TRIMBLE ALLOY	height: 675.249
station LP03:	antenna: TRM59900.00	NONE	receiver: TRIMBLE NETR9	height: 919.563
station LPAL:	antenna: LEIAR20	LEIM	receiver: LEICA GR50	height: 2199.31
station LRES:	antenna: LEIAR20	NONE	receiver: LEICA GR25	height: 51.241
station TN01:	antenna: LEIAR20	LEIM	receiver: LEICA GR50	height: 51.859
station TN02:	antenna: TRM159900.00	SCIS	receiver: TRIMBLE ALLOY	height: 54.509
station TN03:	antenna: TRM159900.00	SCIS	receiver: TRIMBLE ALLOY	height: 58.588
station TN04:	antenna: LEIAT504	LEIS	receiver: LEICA GR50	height: 1468.105
station TN06:	antenna: LEIAR20	NONE	receiver: LEICA GR50	height: 1053.548
station TN09:	antenna: LEIAR20	NONE	receiver: LEICA GR50	height: 1582.15
station TE11:	antenna: LEIAR10	NONE	receiver: LEICA GR25	height: 2092.021

Processing rate in network N32T

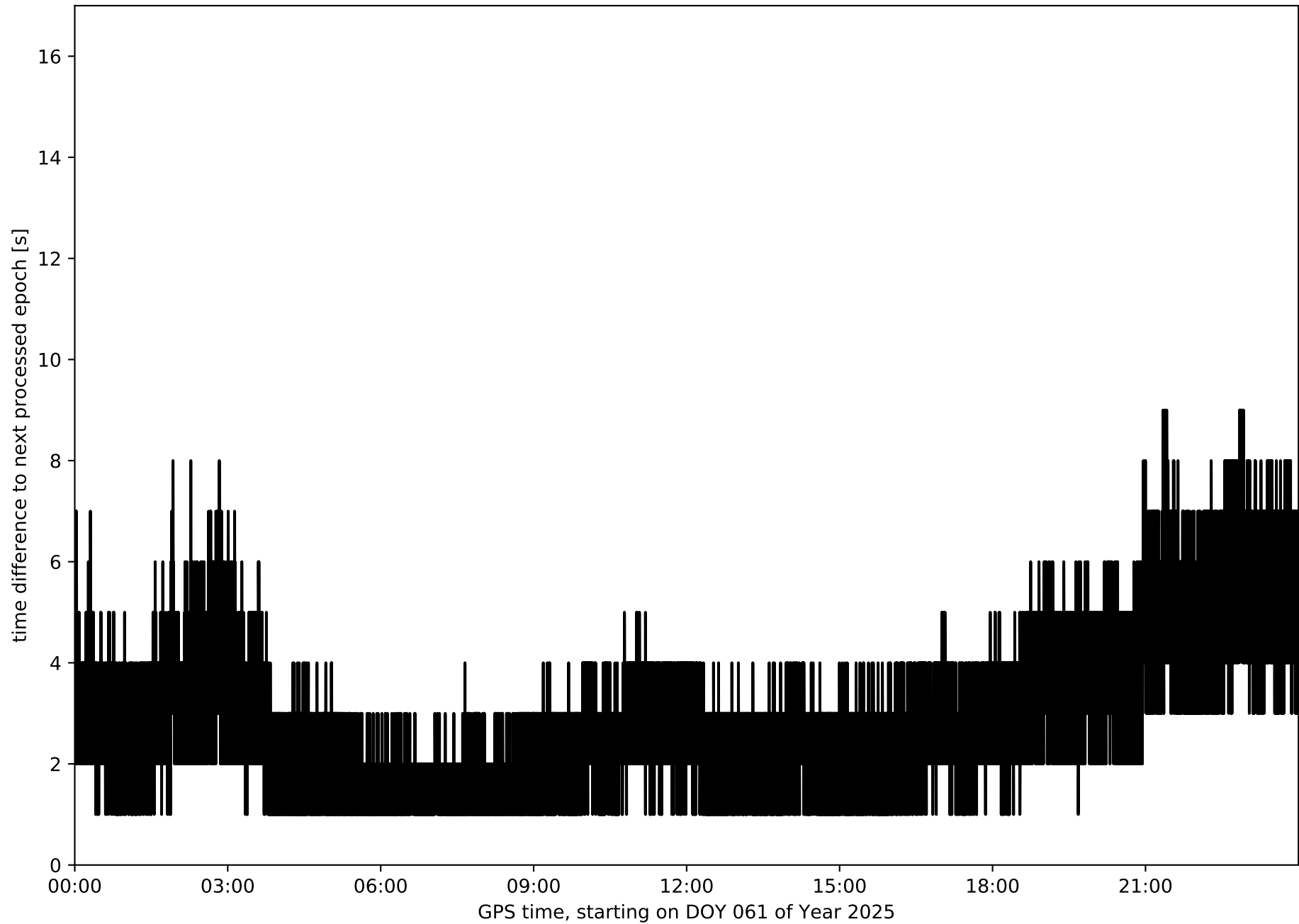

Histogram of the processing rate in network N32T (durations larger 15 seconds neglected)

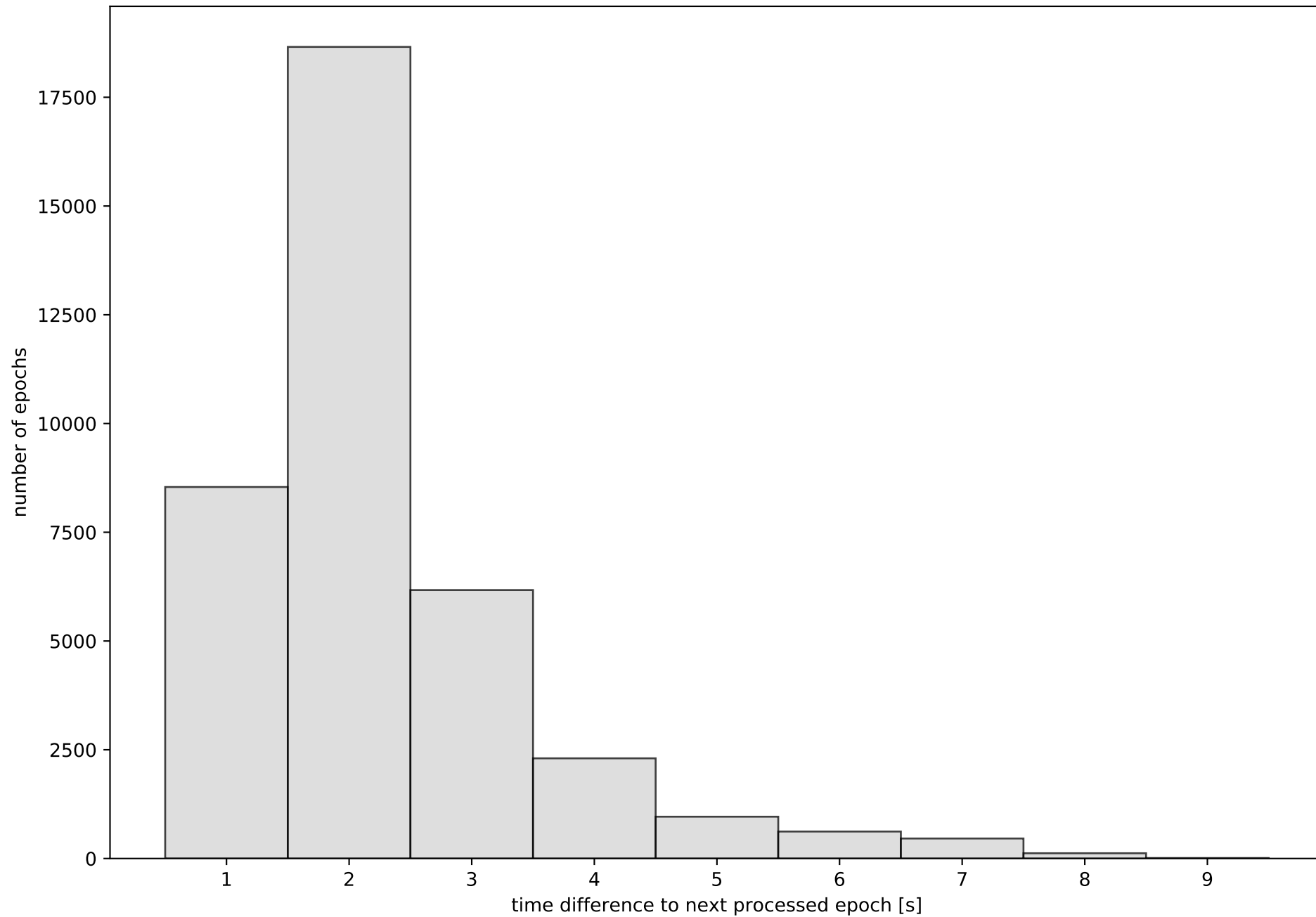

Network N32T with threshold set to 0.3

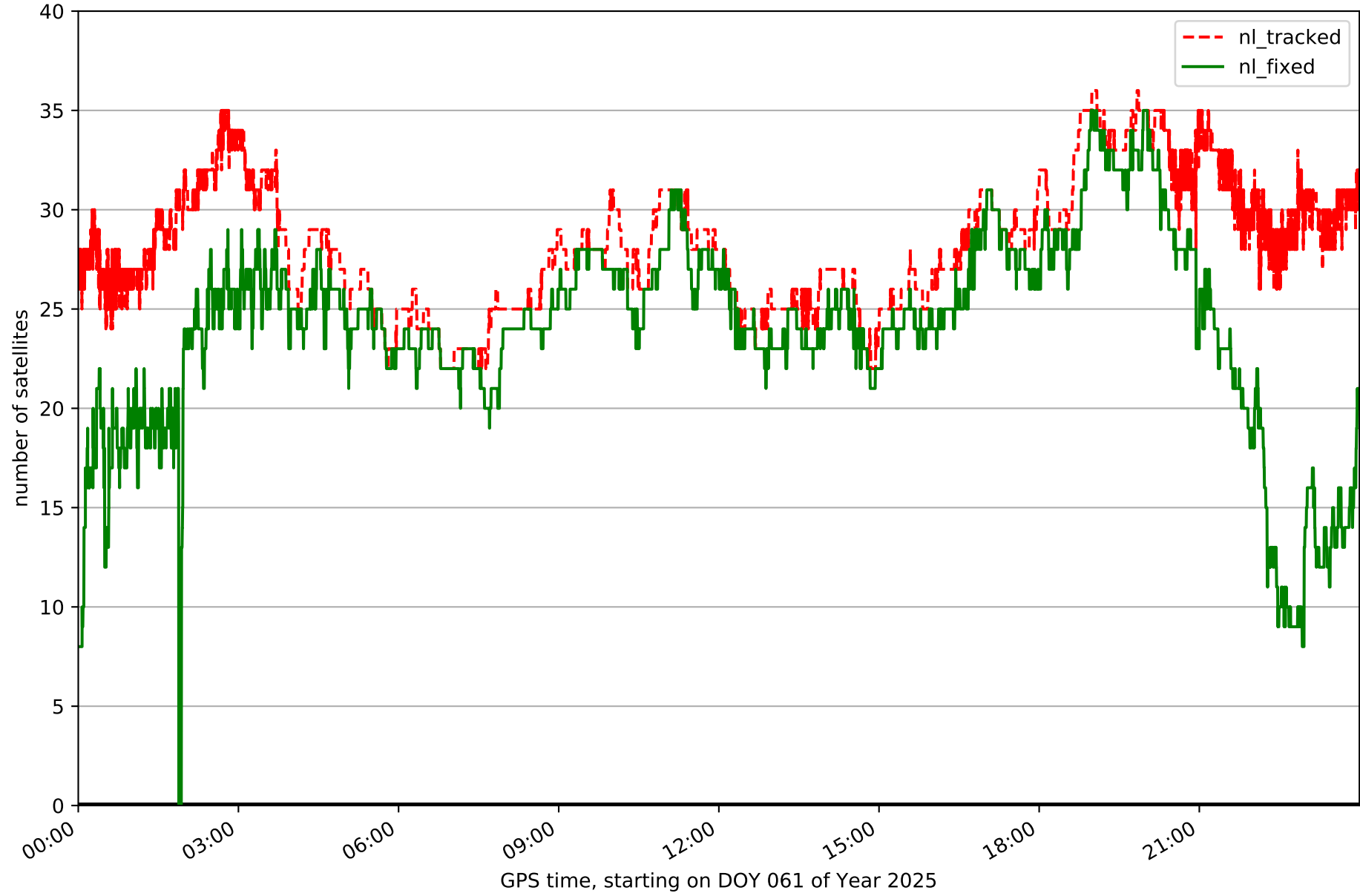

Fixing percentage of satellites in network N32T with threshold set to 0.3

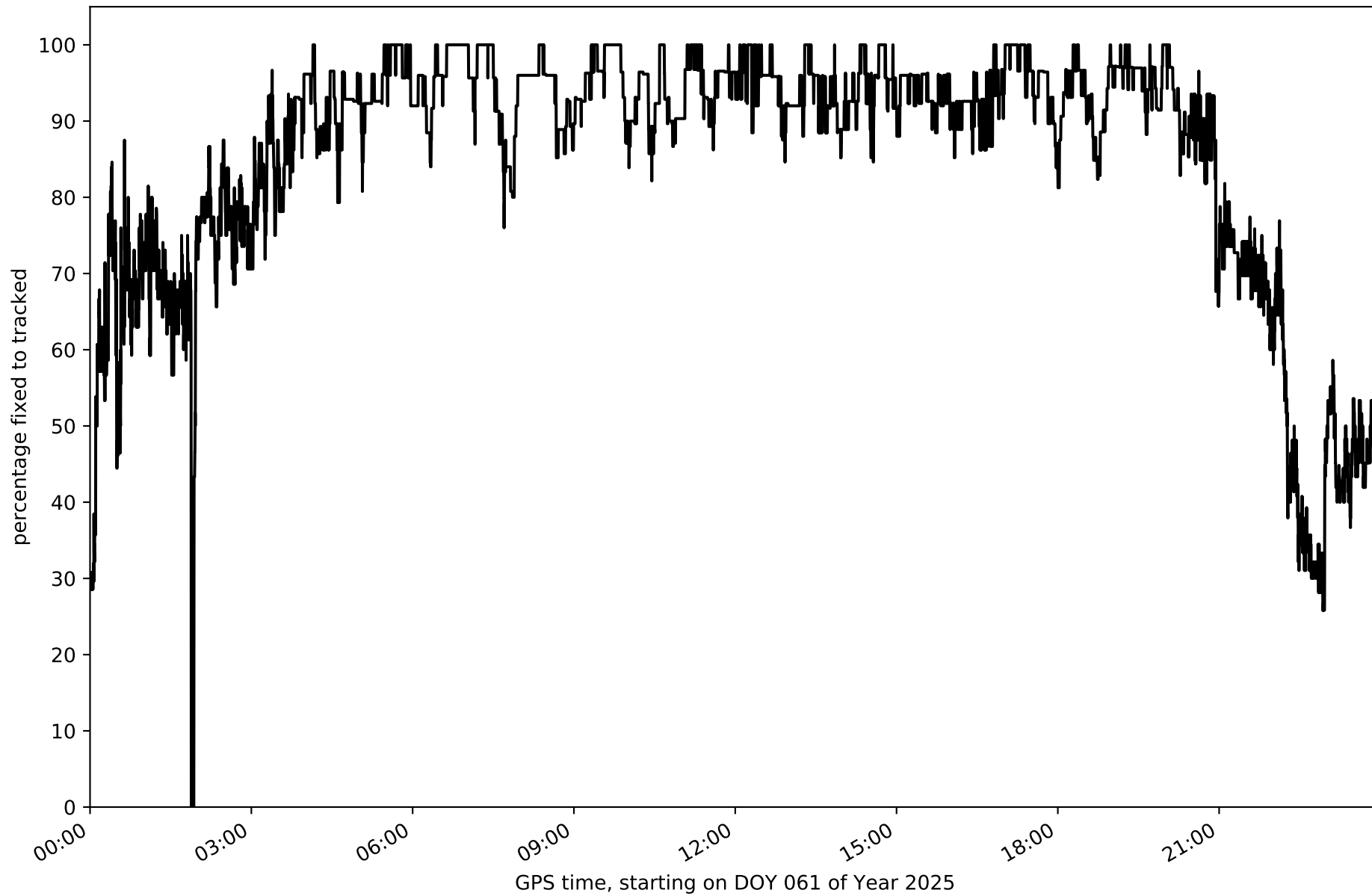

Network N32T - only GPS with threshold set to 0.3

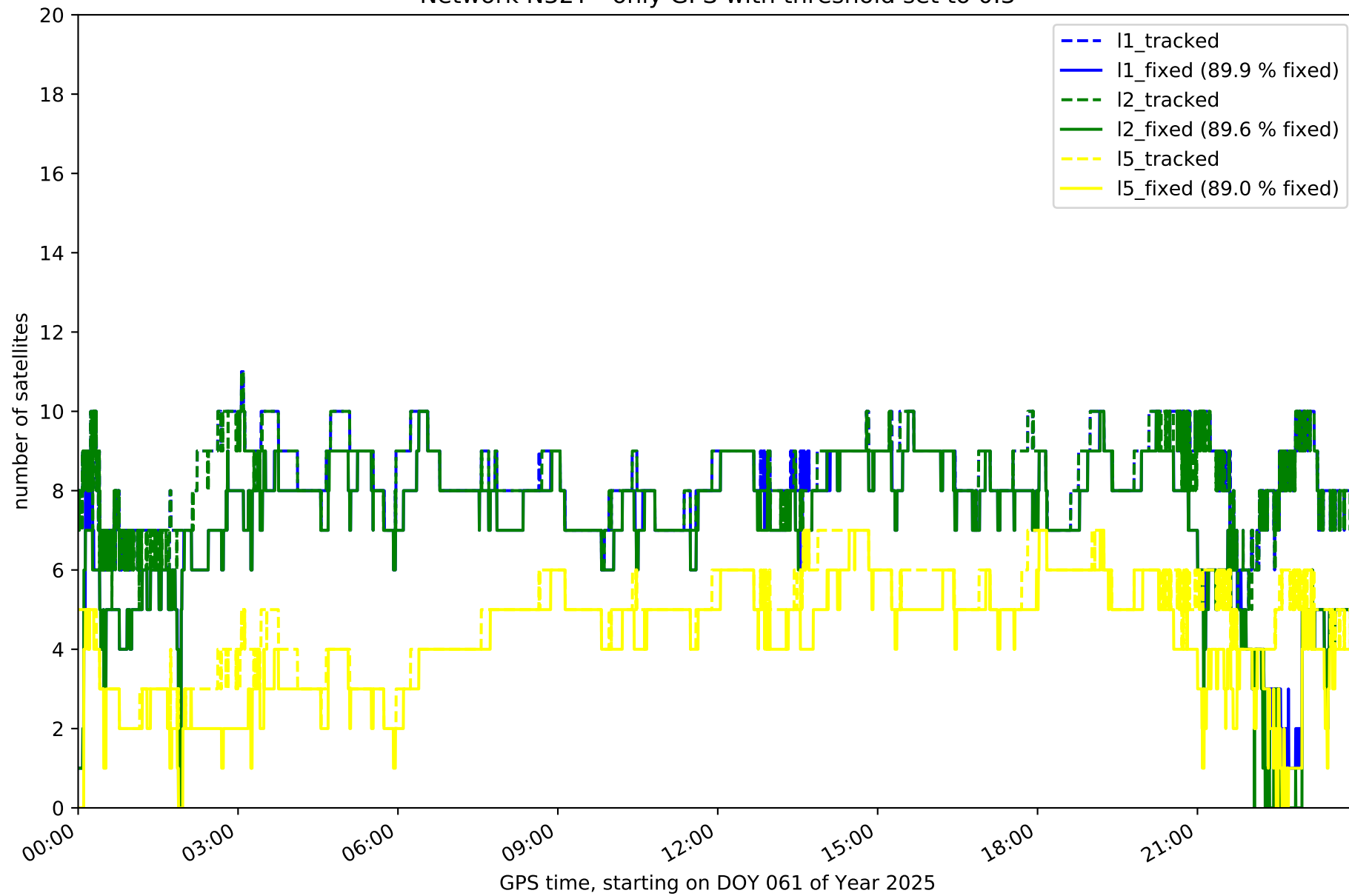

Network N32T - only GLONASS with threshold set to 0.3

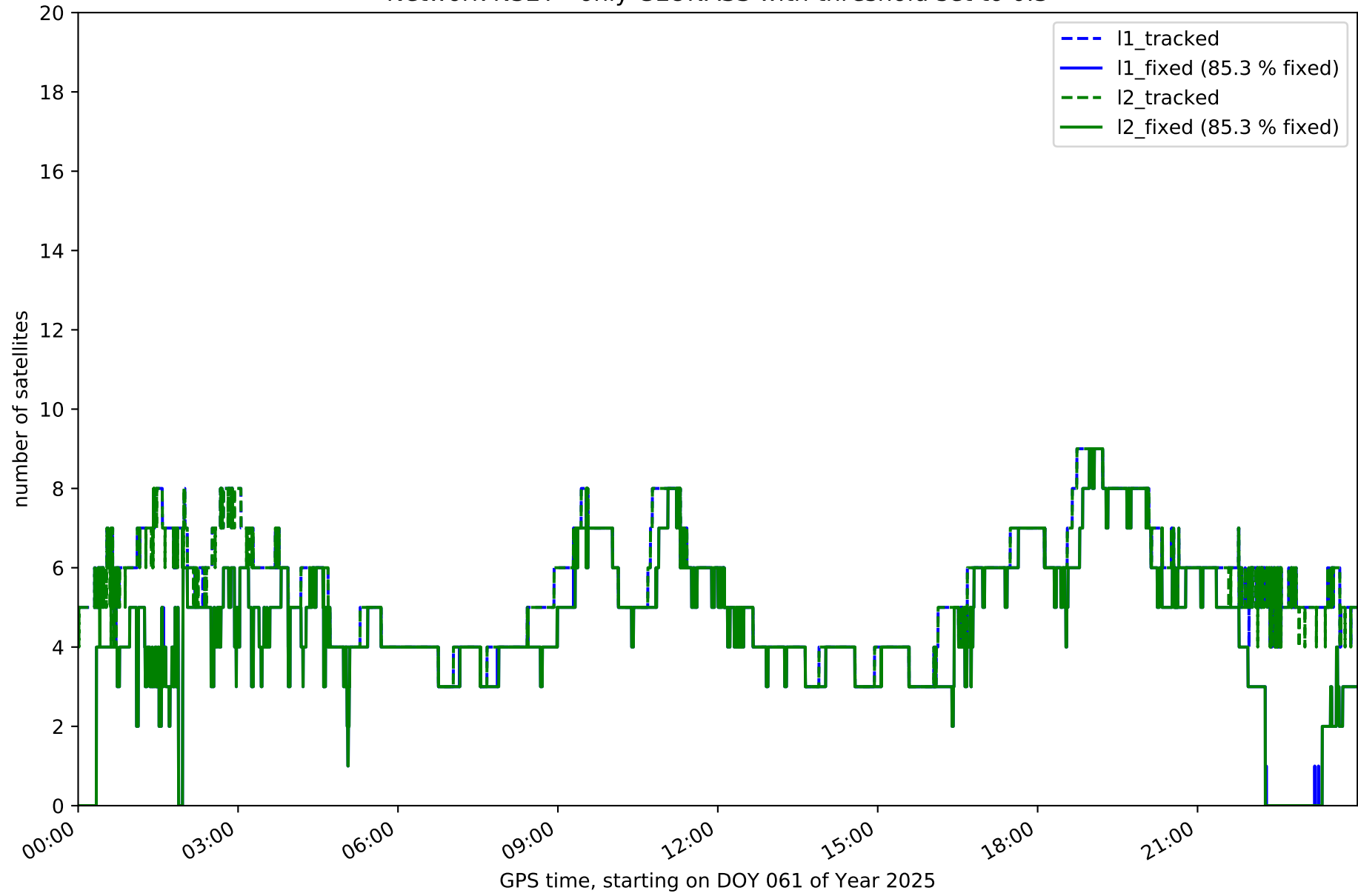

Network N32T - only BDS with threshold set to 0.3

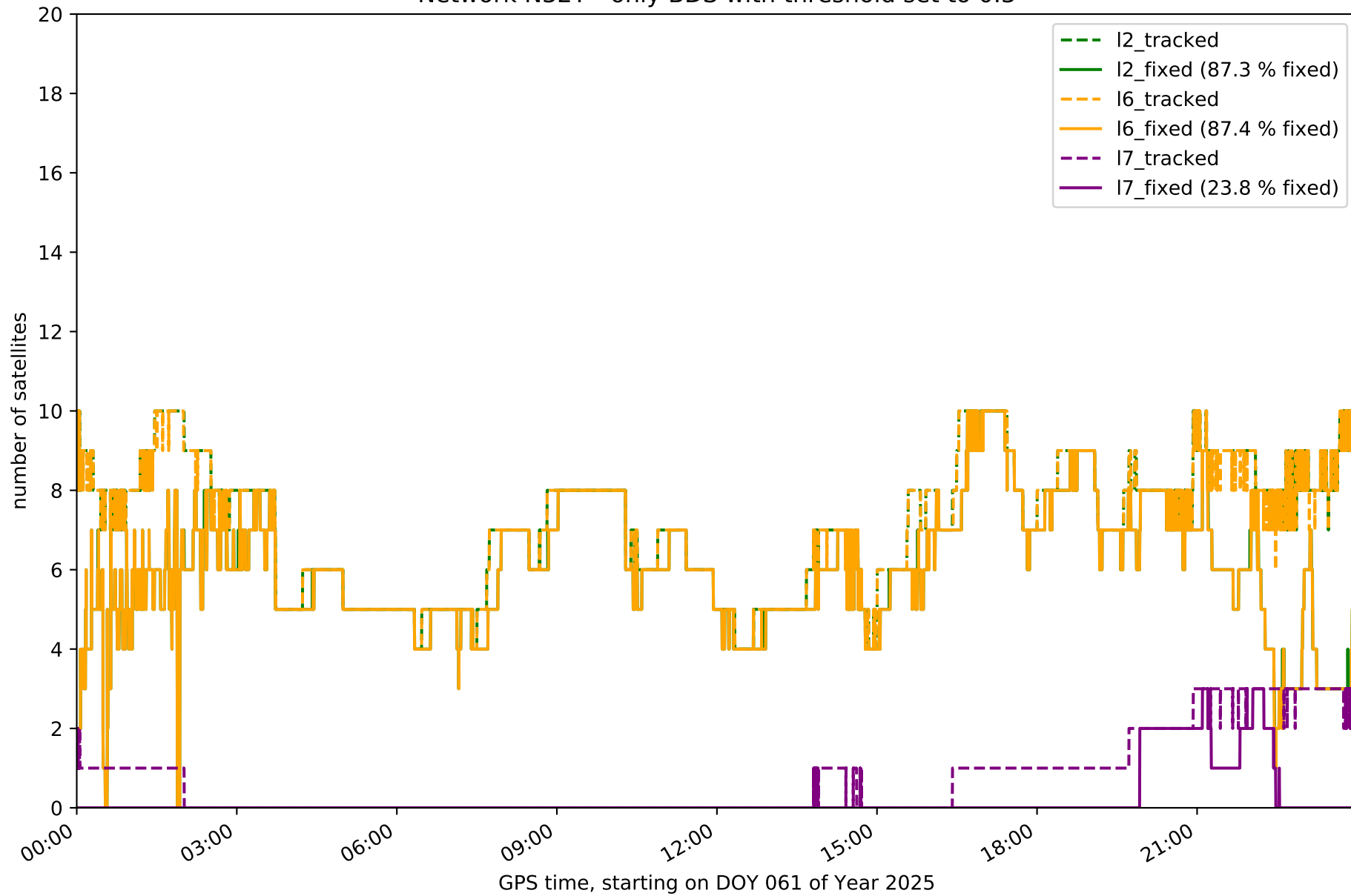

Network N32T - only Galileo with threshold set to 0.3

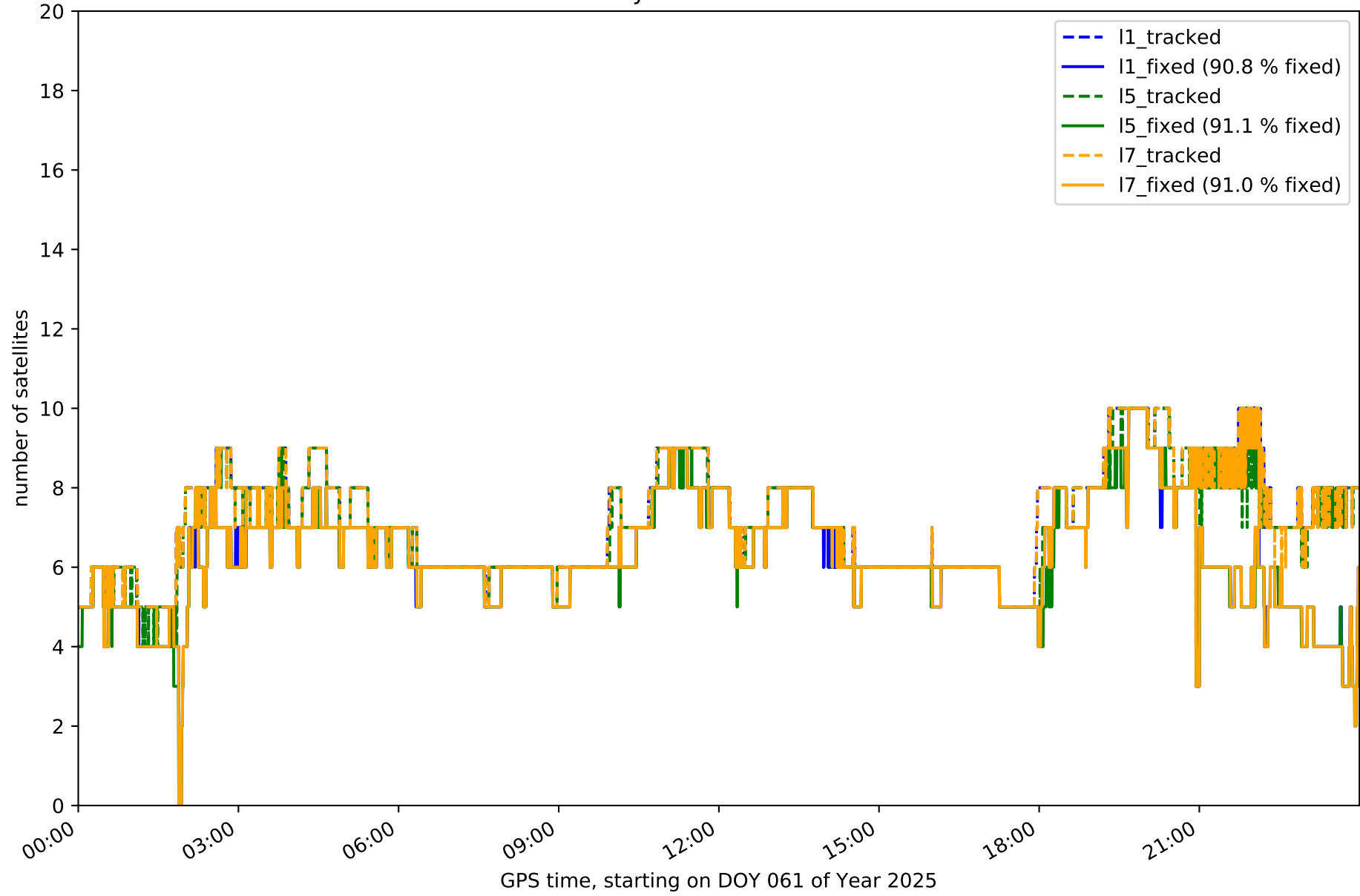

Station EH01 in network N32T

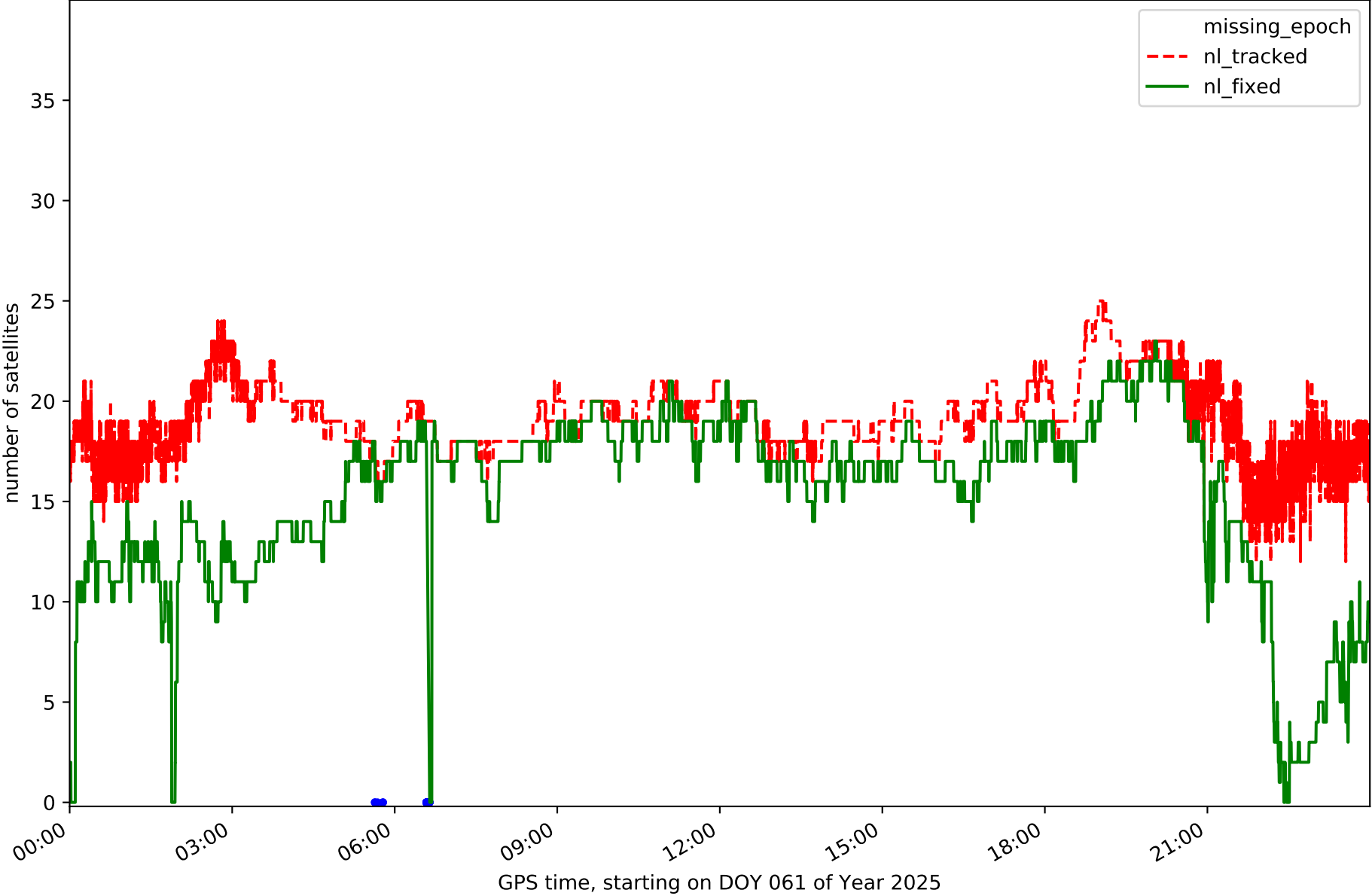

Station EH02 in network N32T

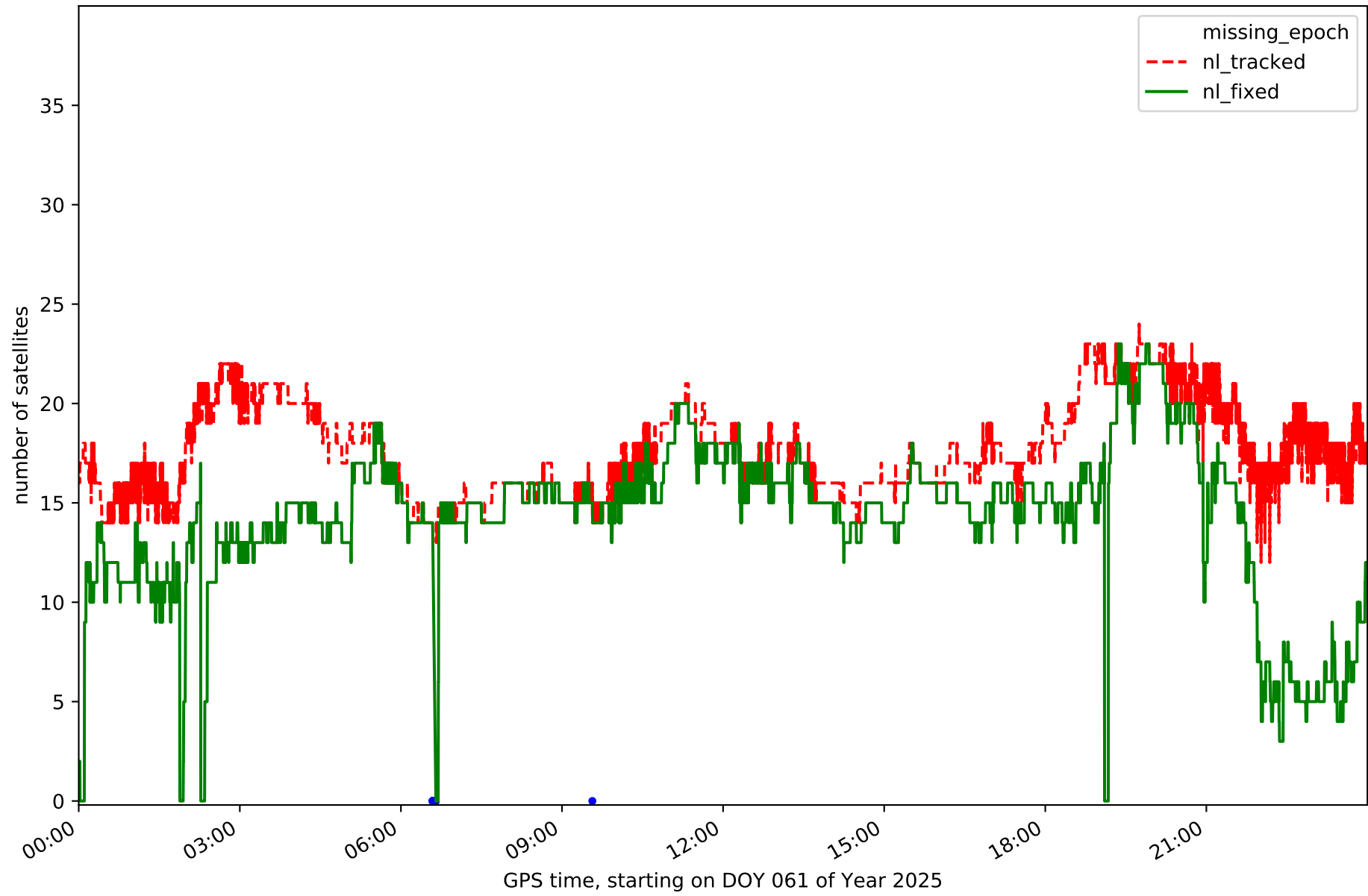

Station GOM1 in network N32T

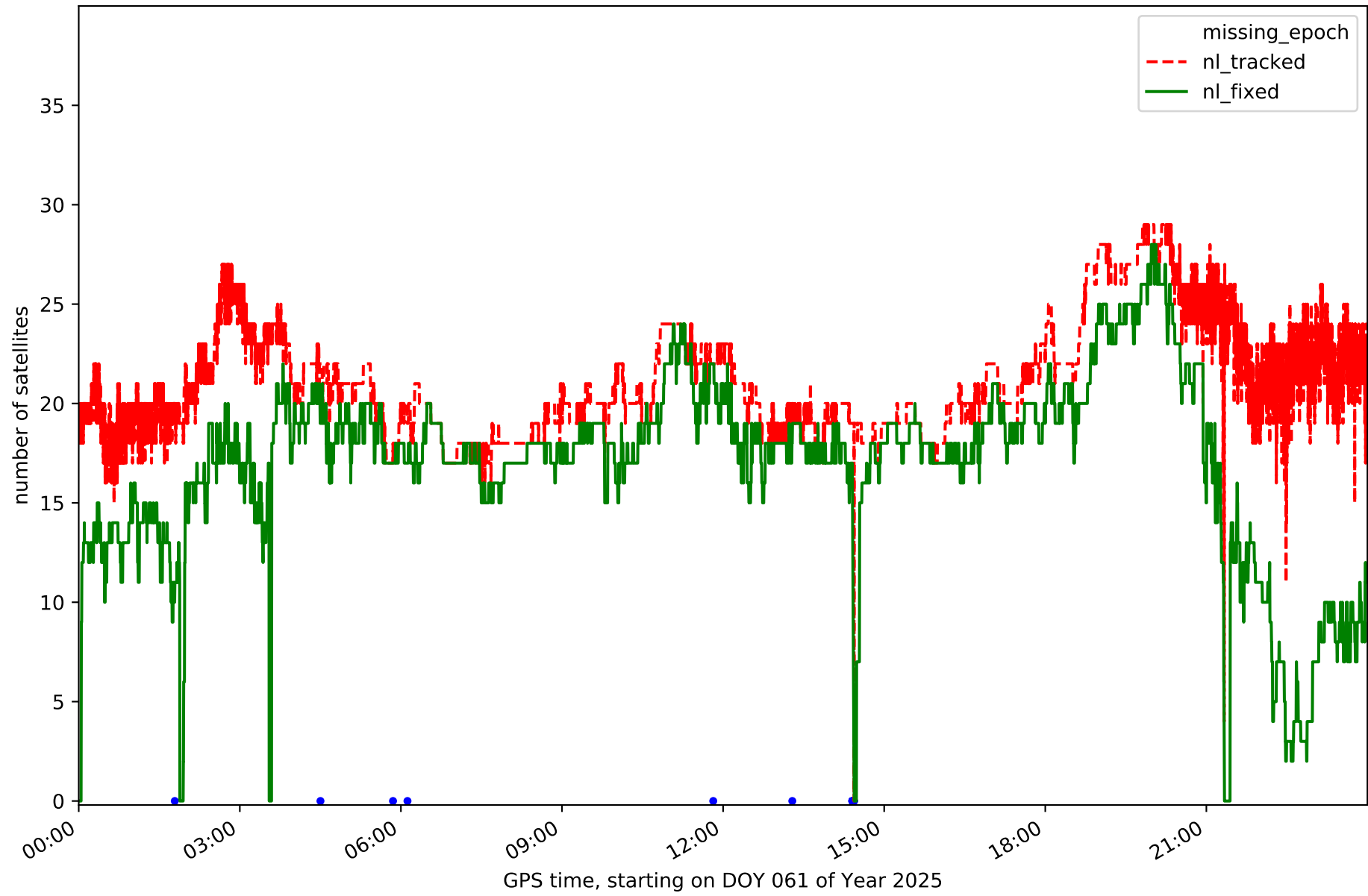

Station IZAN in network N32T

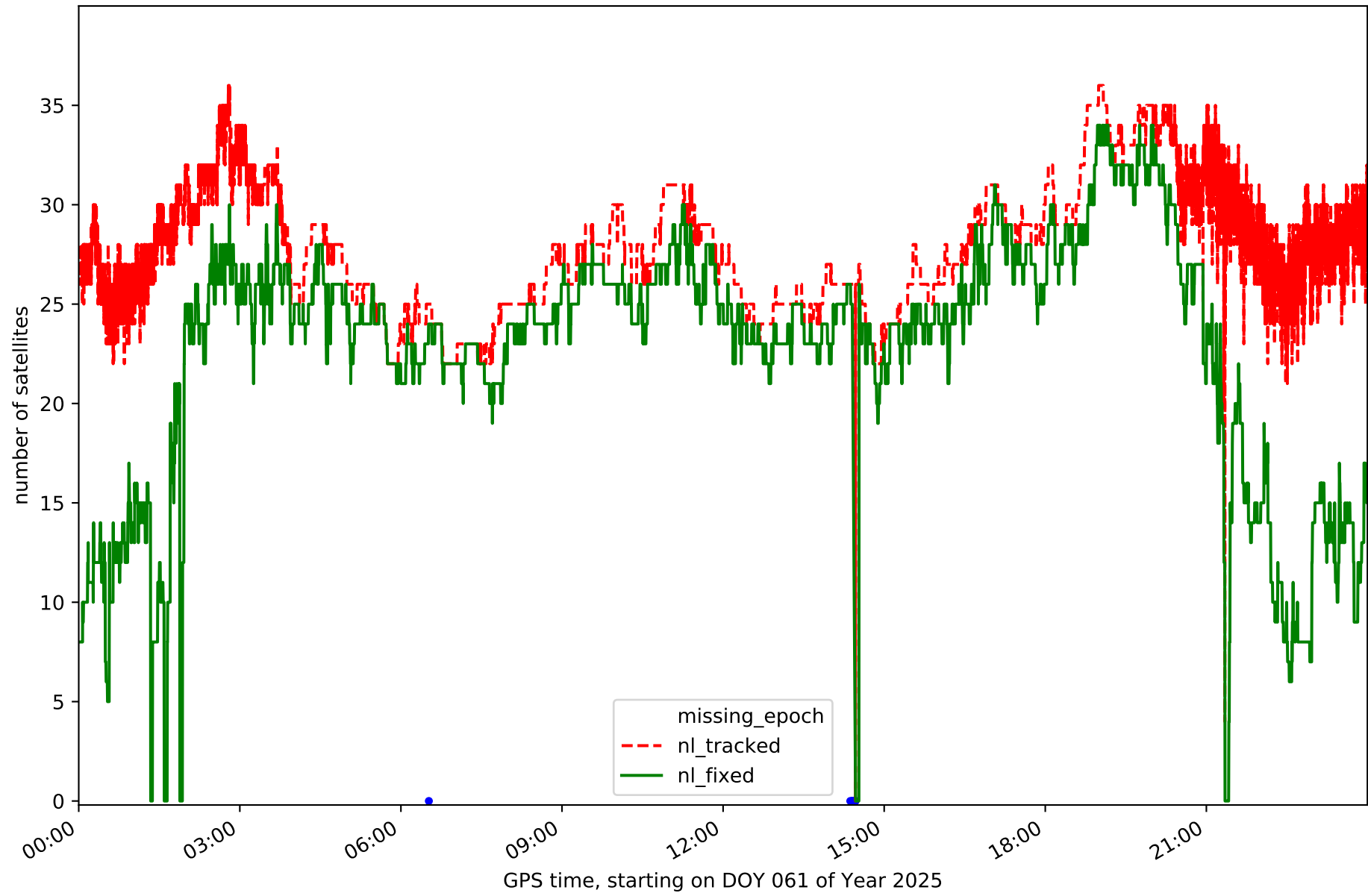

Station LP01 in network N32T

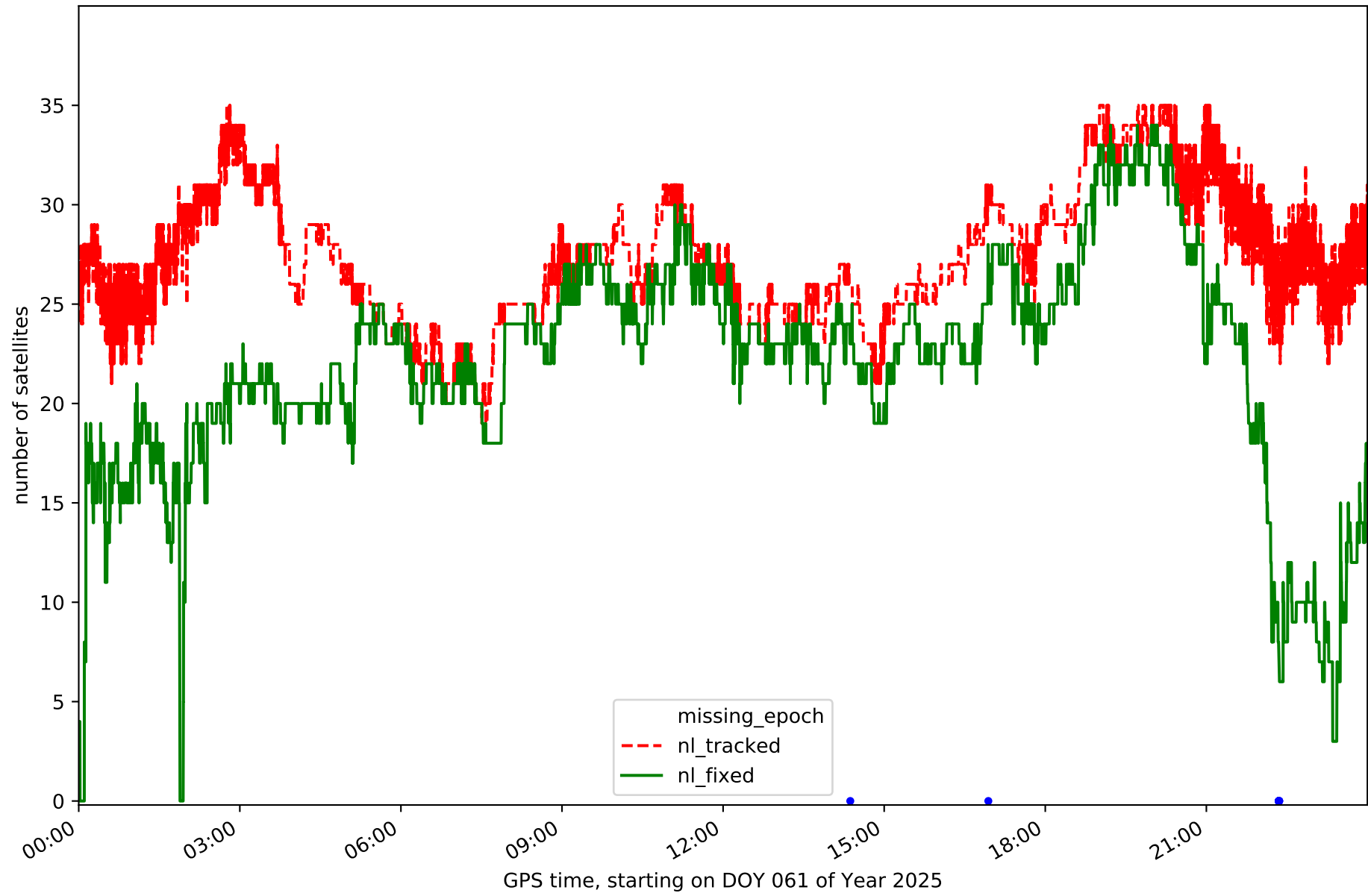

Station LP03 in network N32T

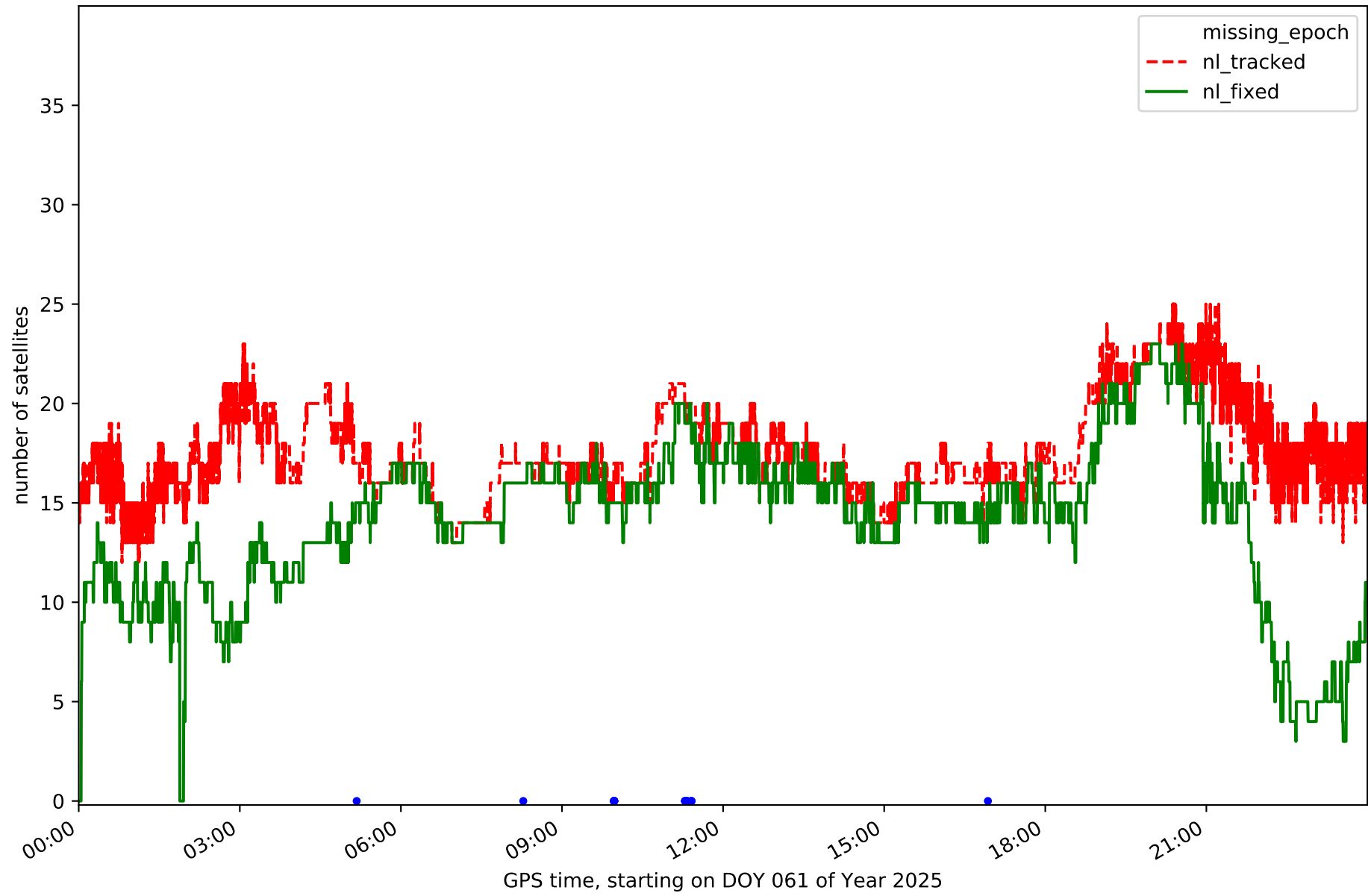

Station LPAL in network N32T

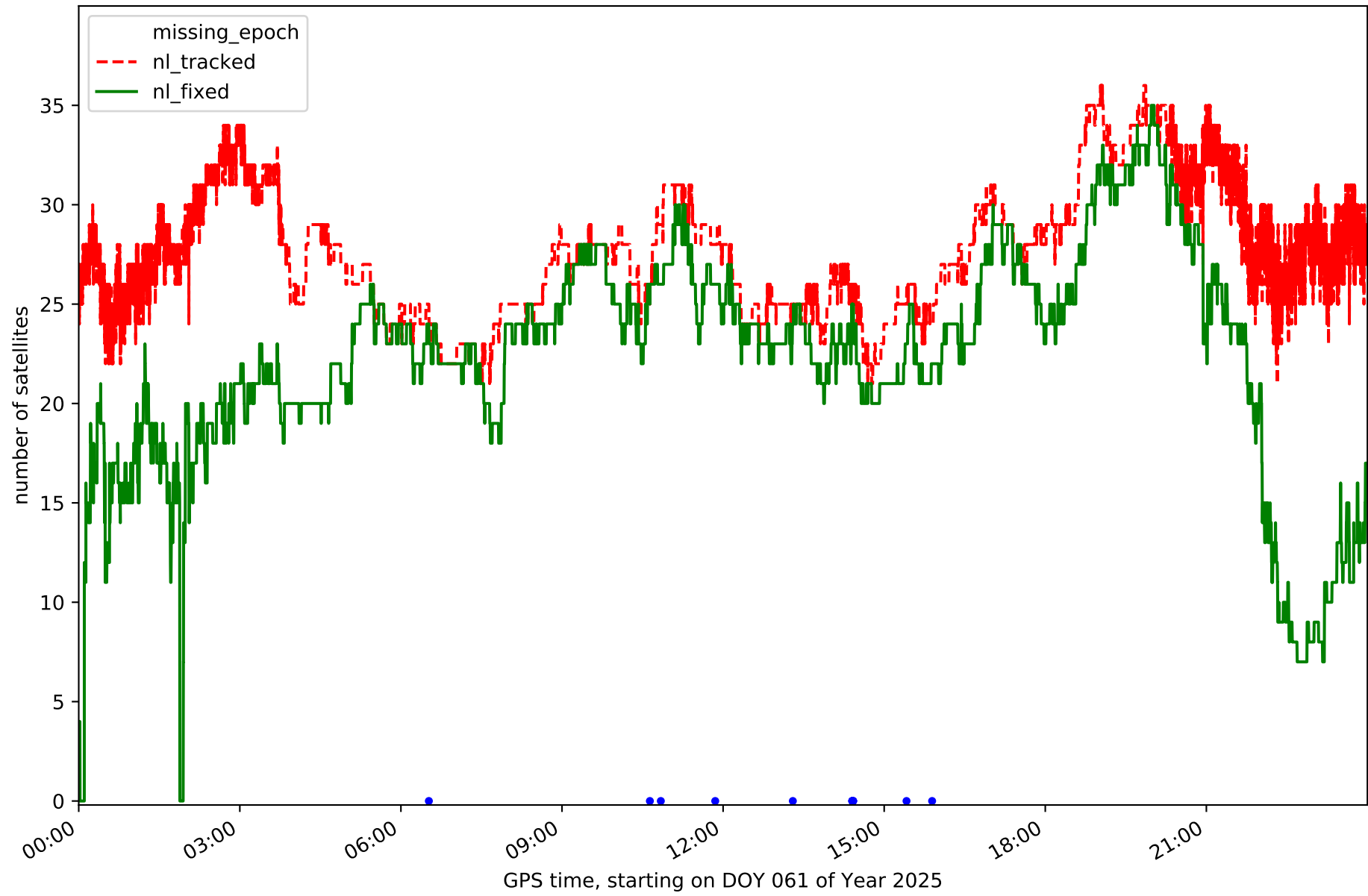

Station LRES in network N32T

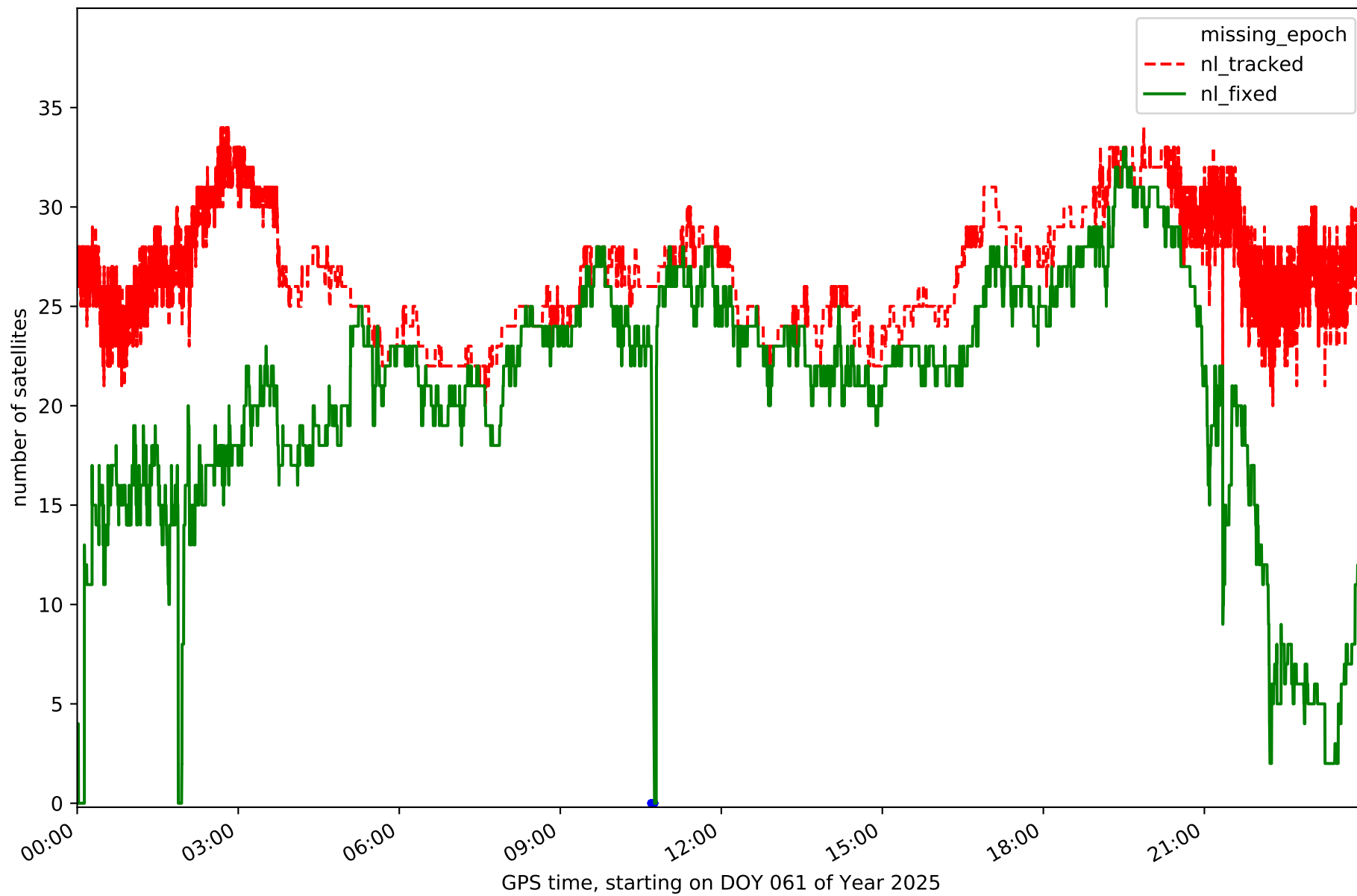

Station TN01 in network N32T

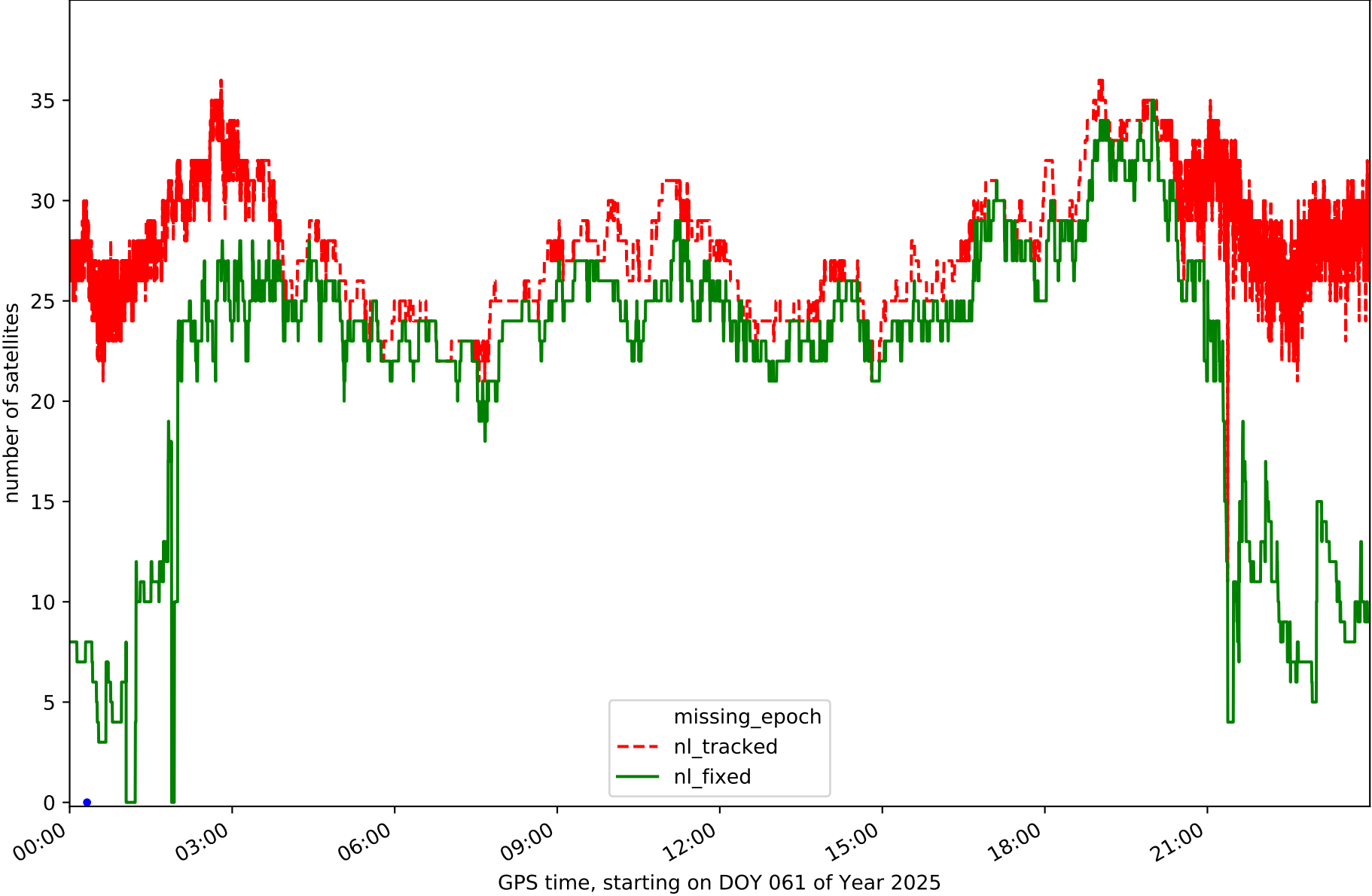

Station TN02 in network N32T

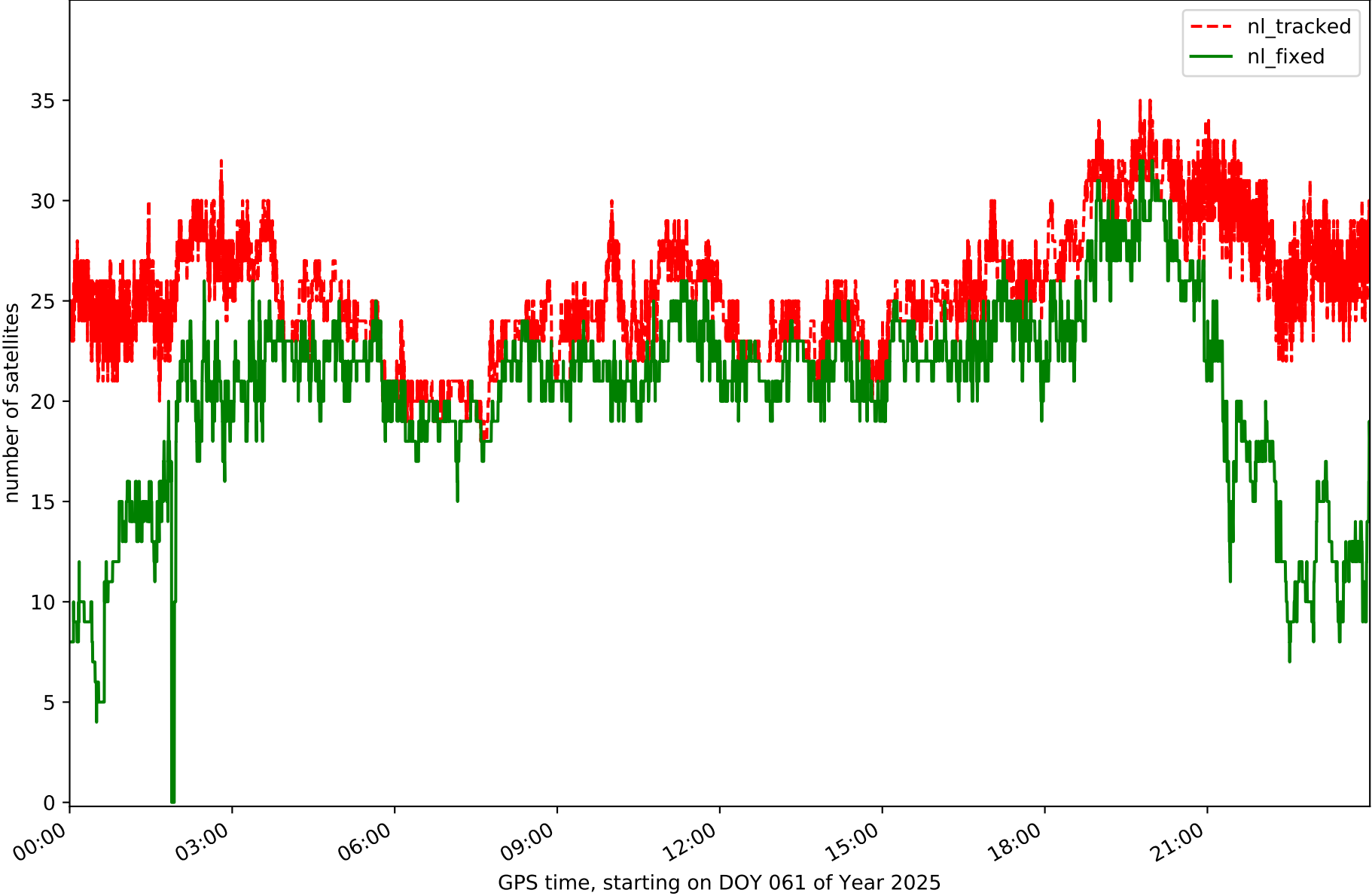

Station TN03 in network N32T

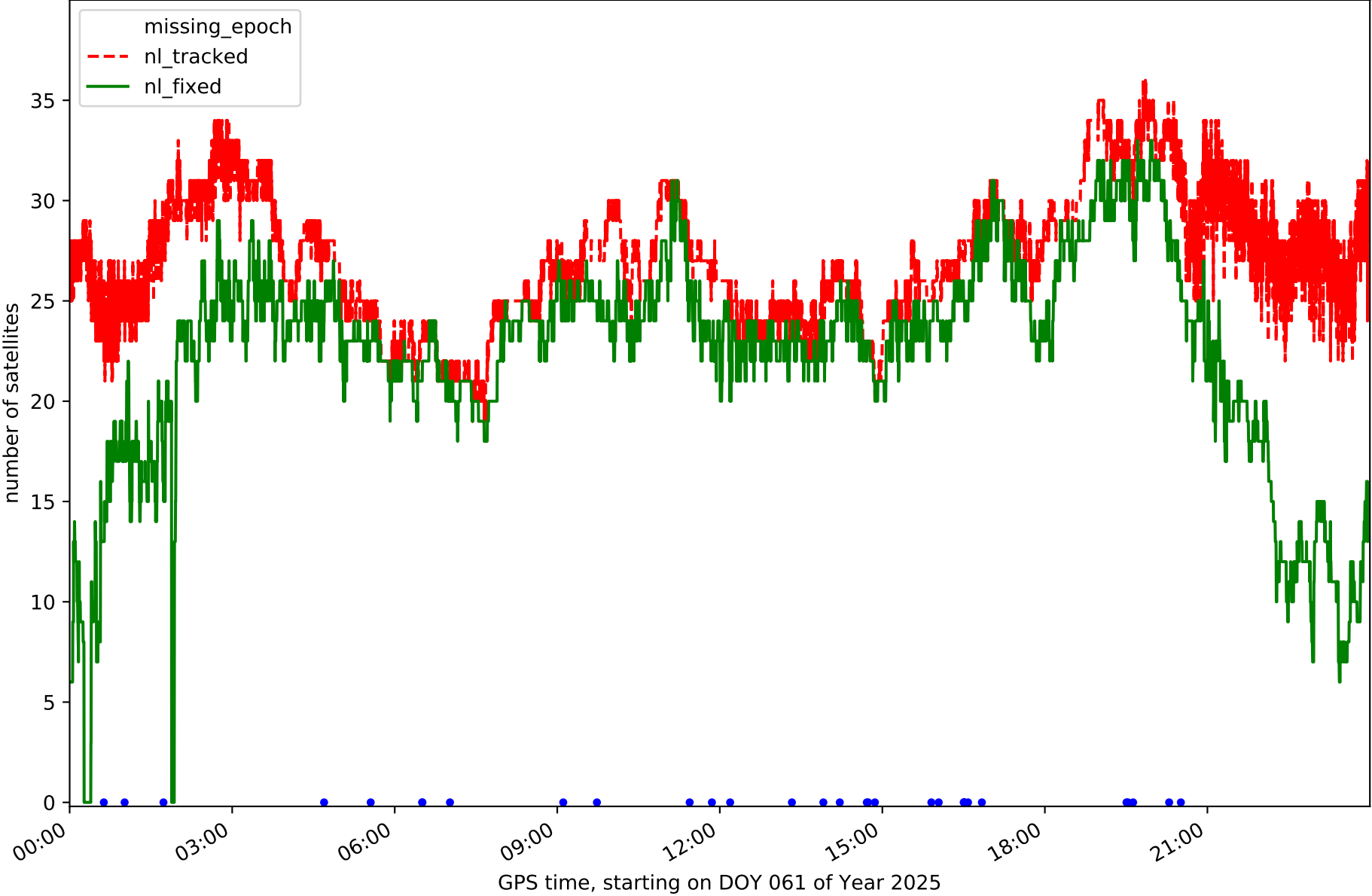

Station TN04 in network N32T

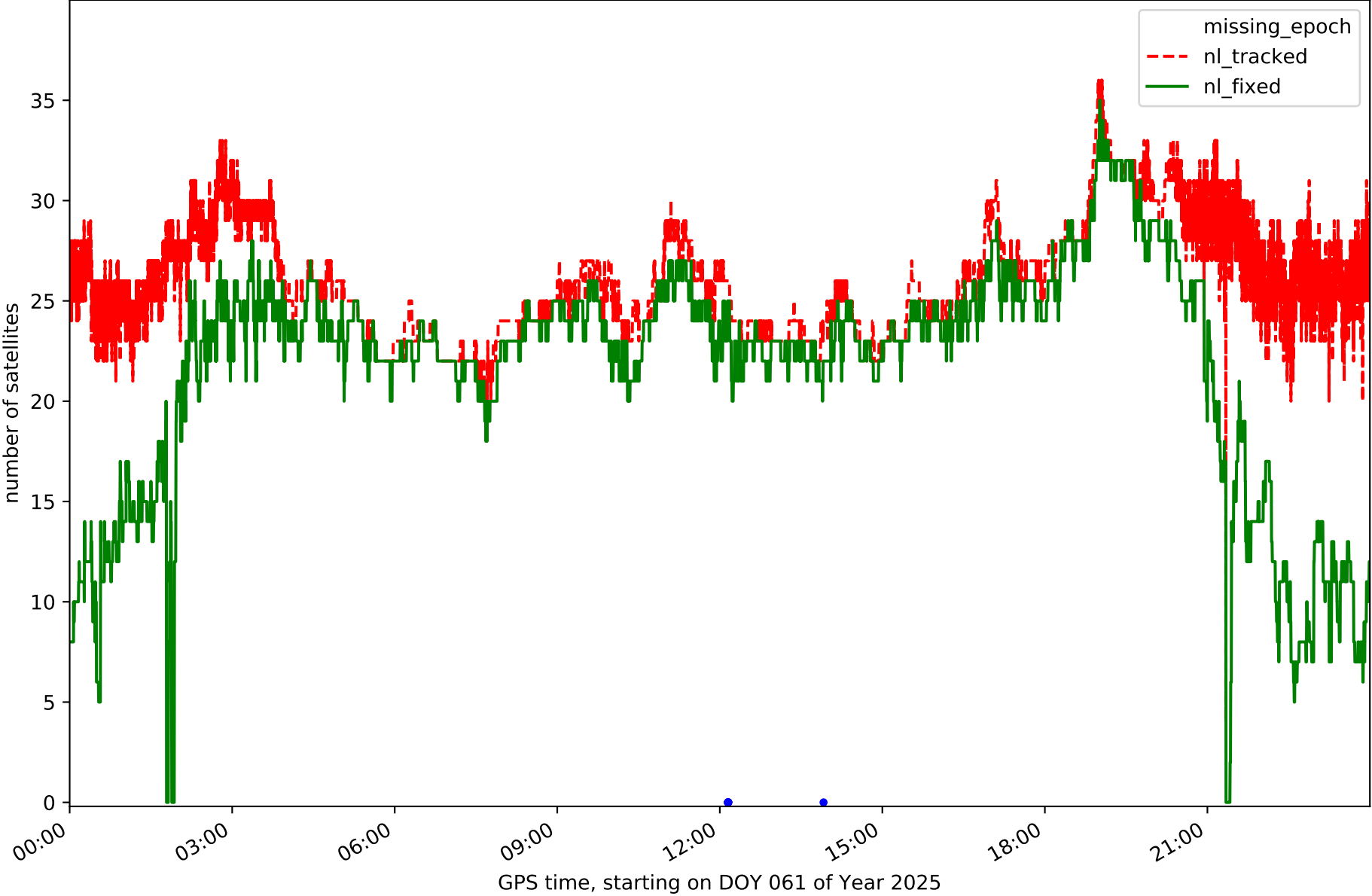

Station TN06 in network N32T

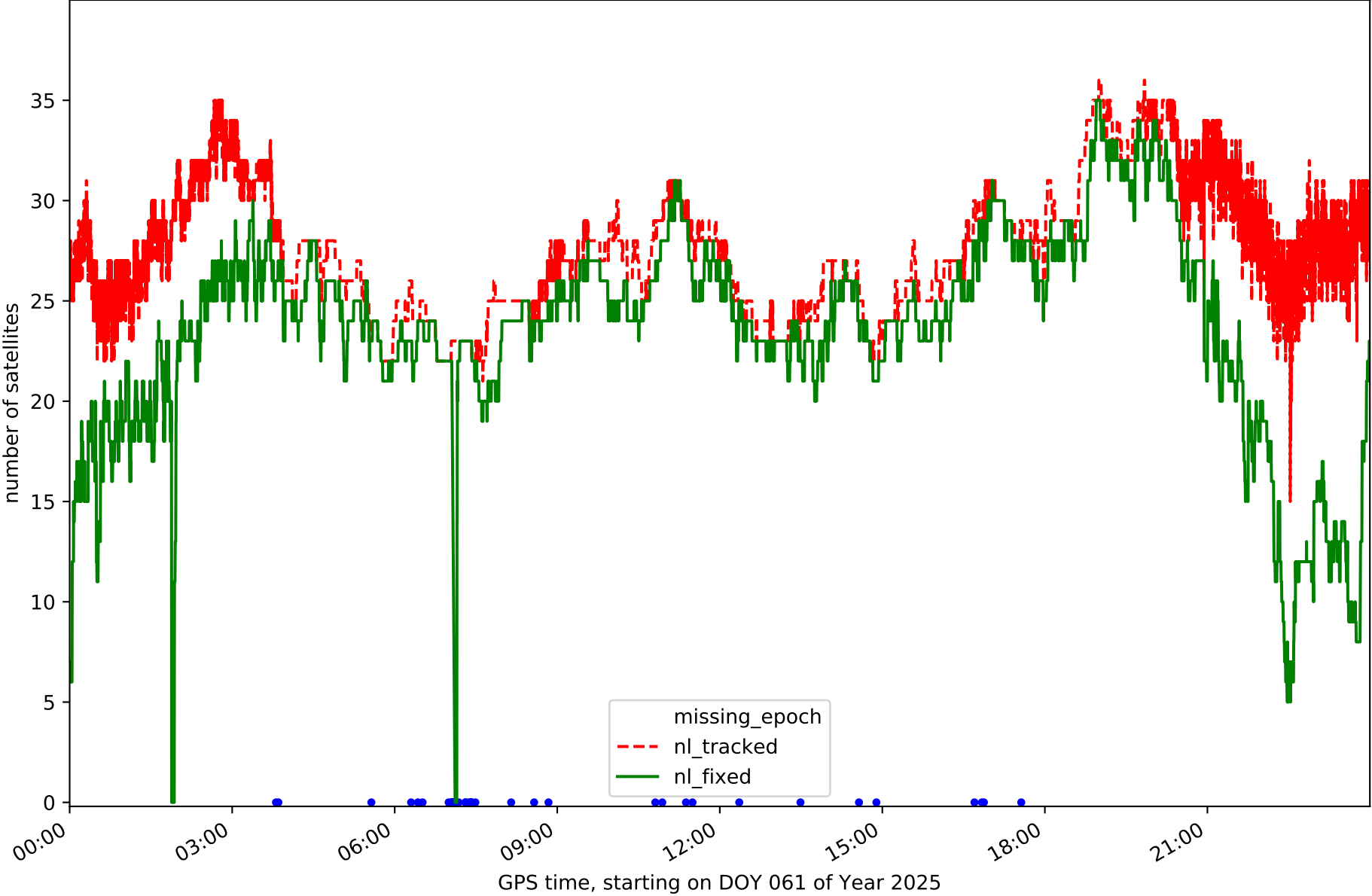

Station TN09 in network N32T

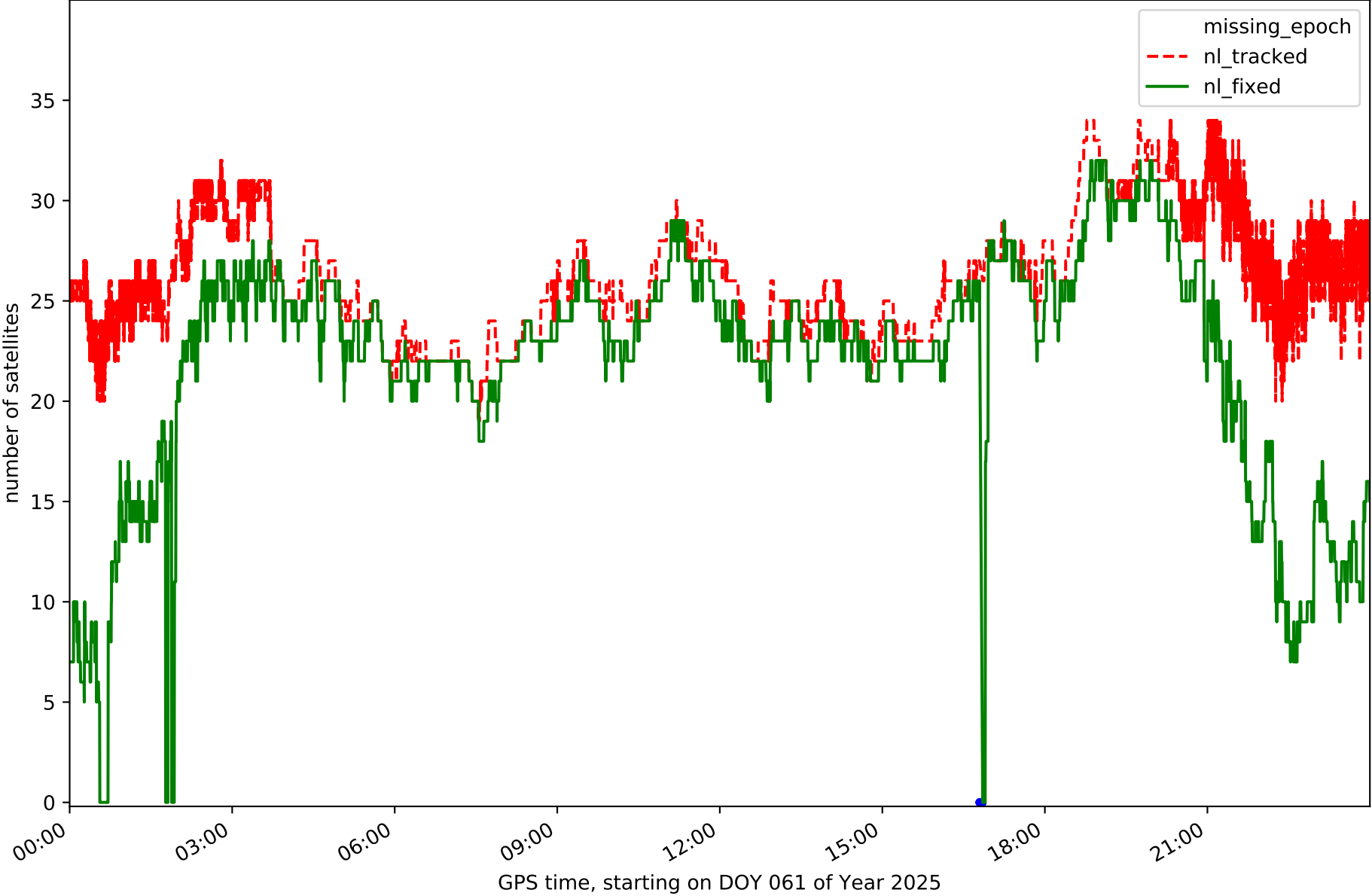

Station TE11 in network N32T

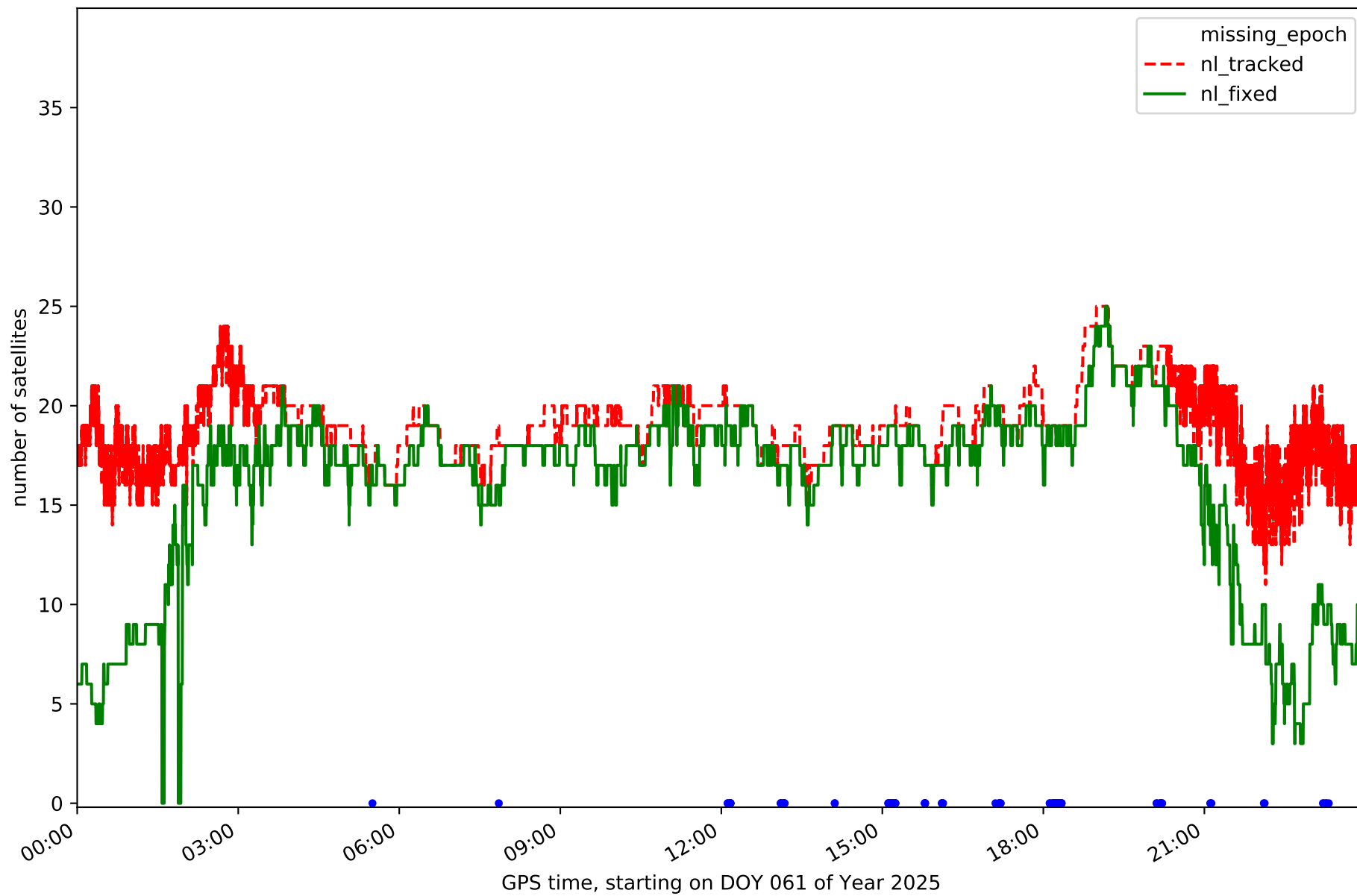

RefCheck for station EH01 in network N32T

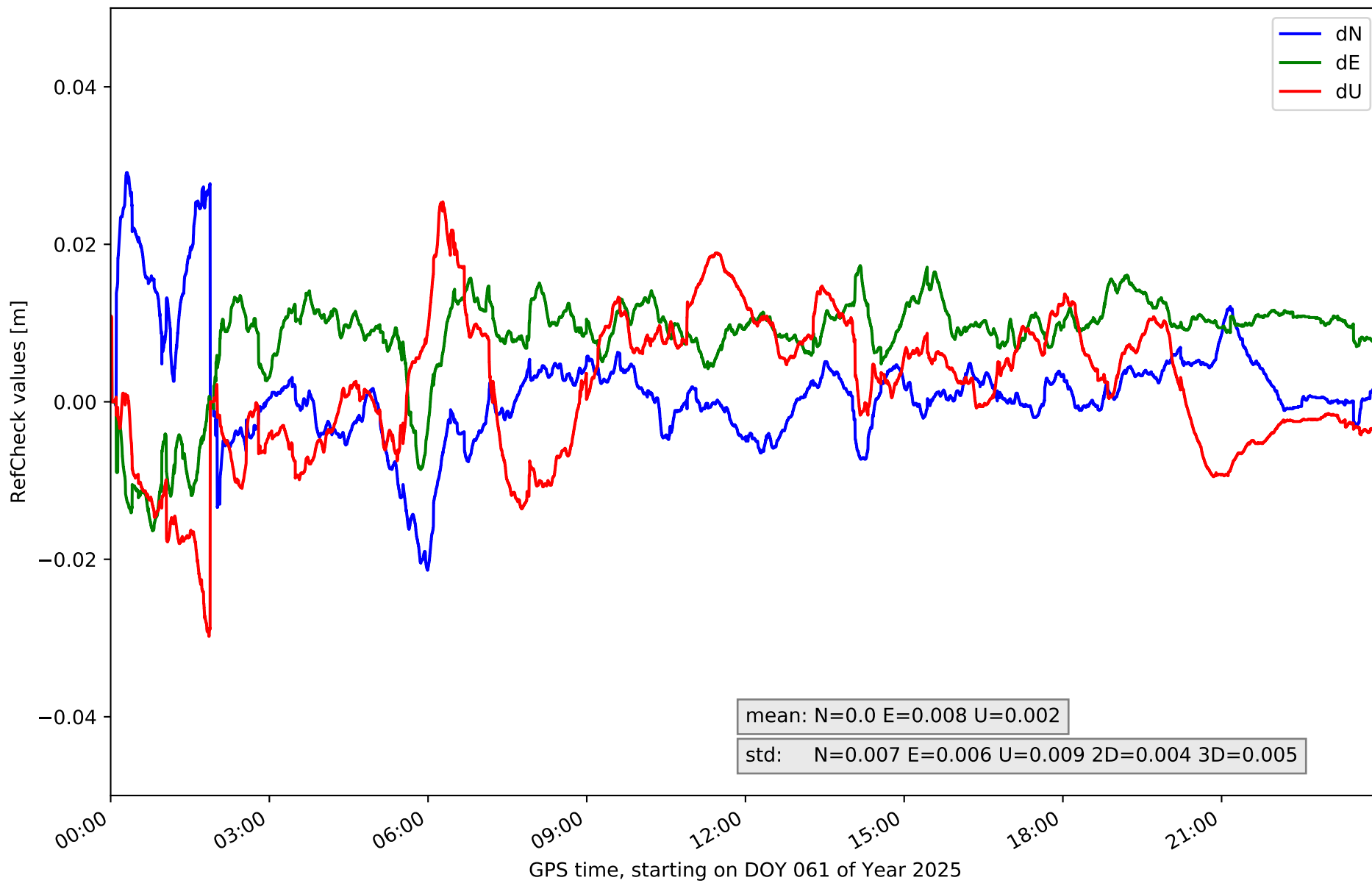

RefCheck for station EH02 in network N32T

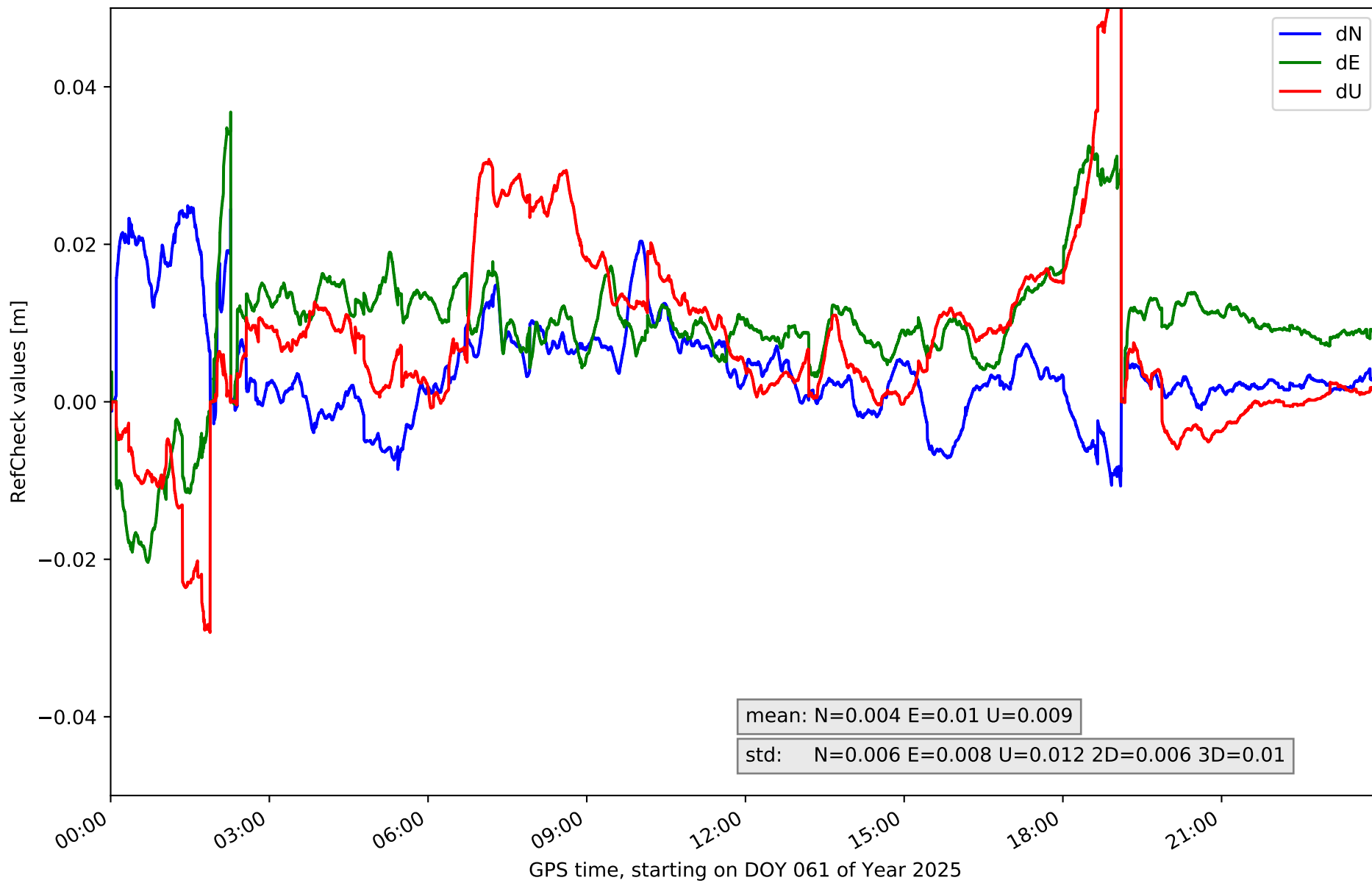

RefCheck for station GOM1 in network N32T

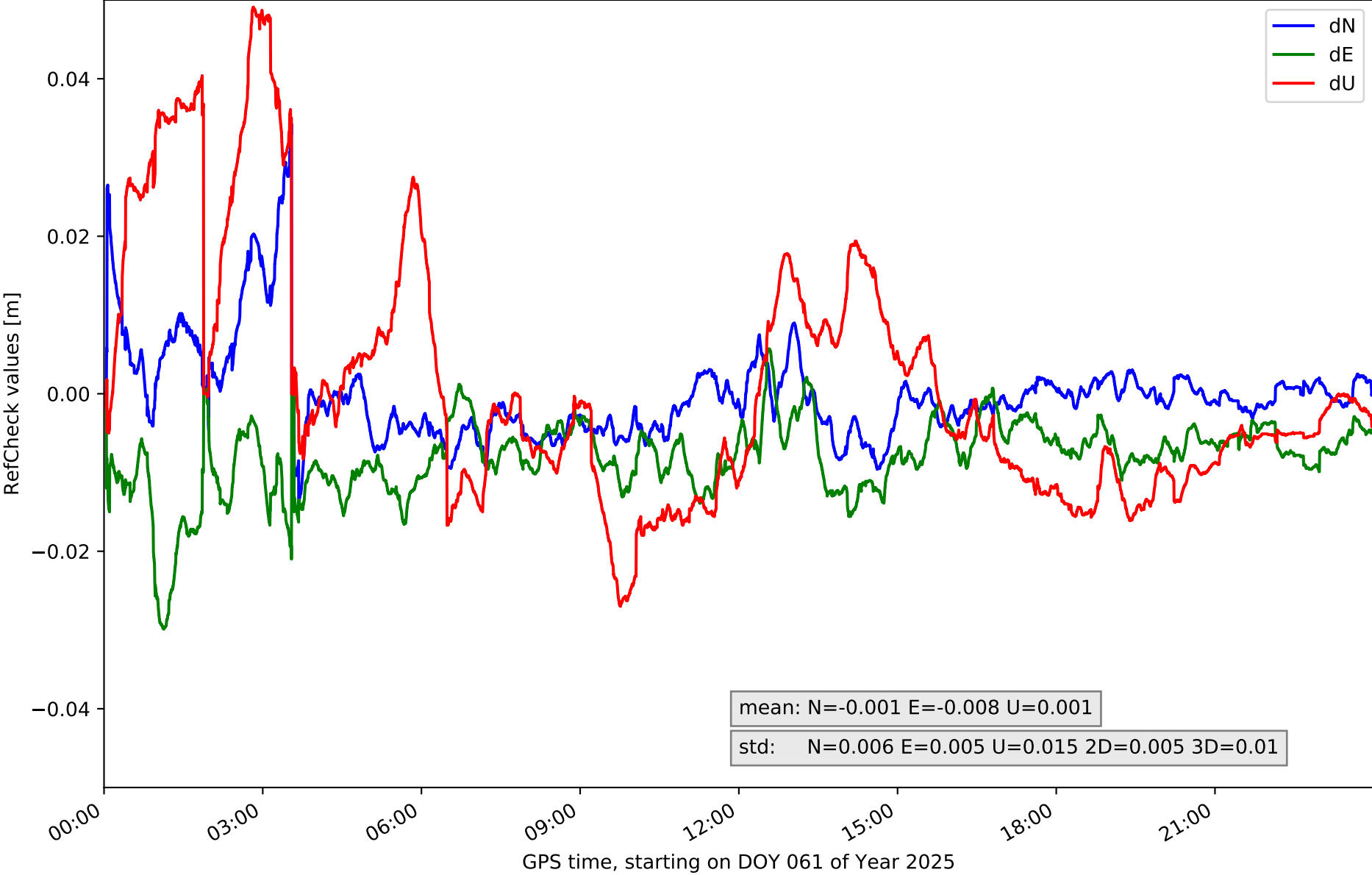

RefCheck for station IZAN in network N32T

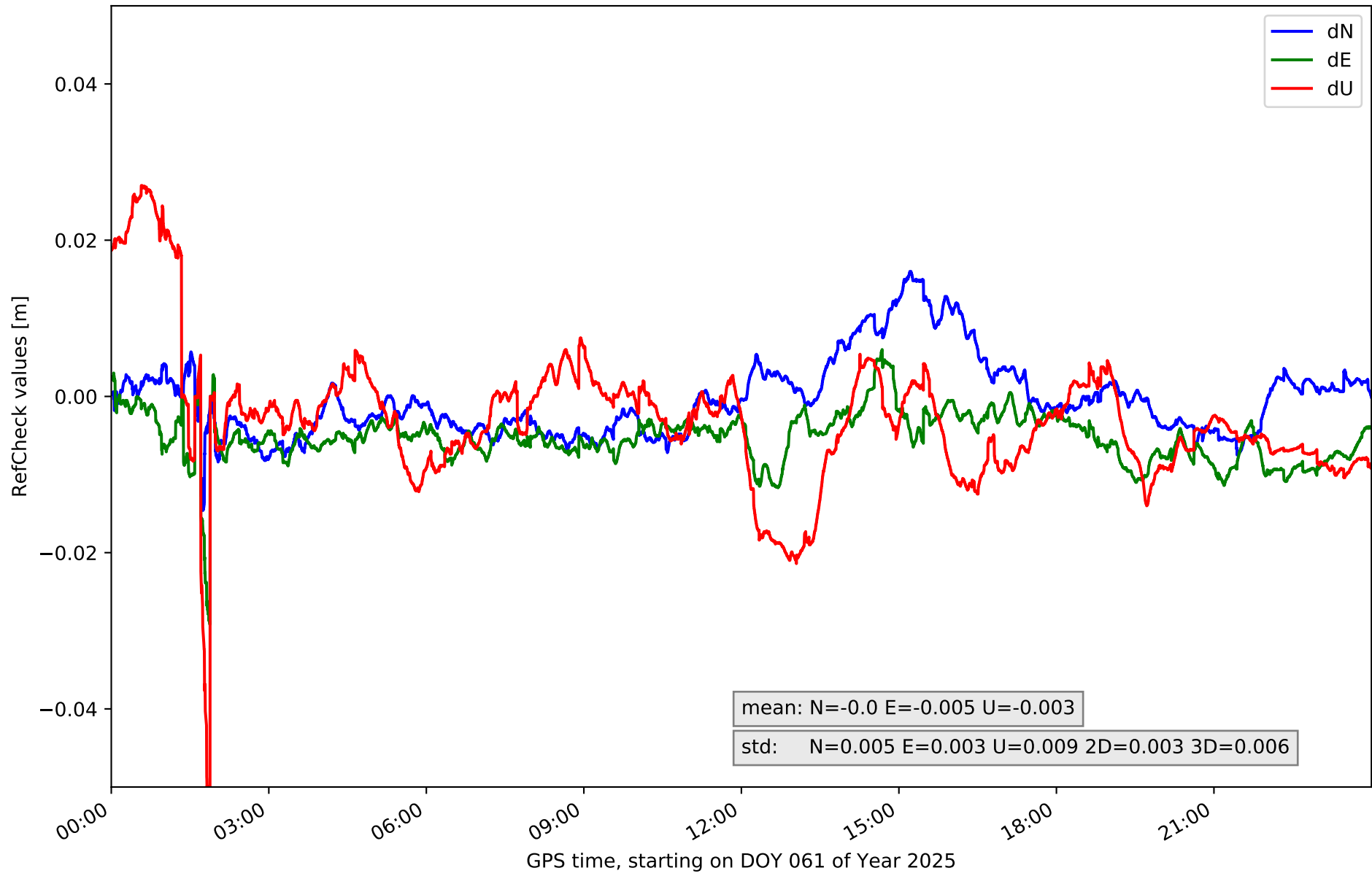

RefCheck for station LP01 in network N32T

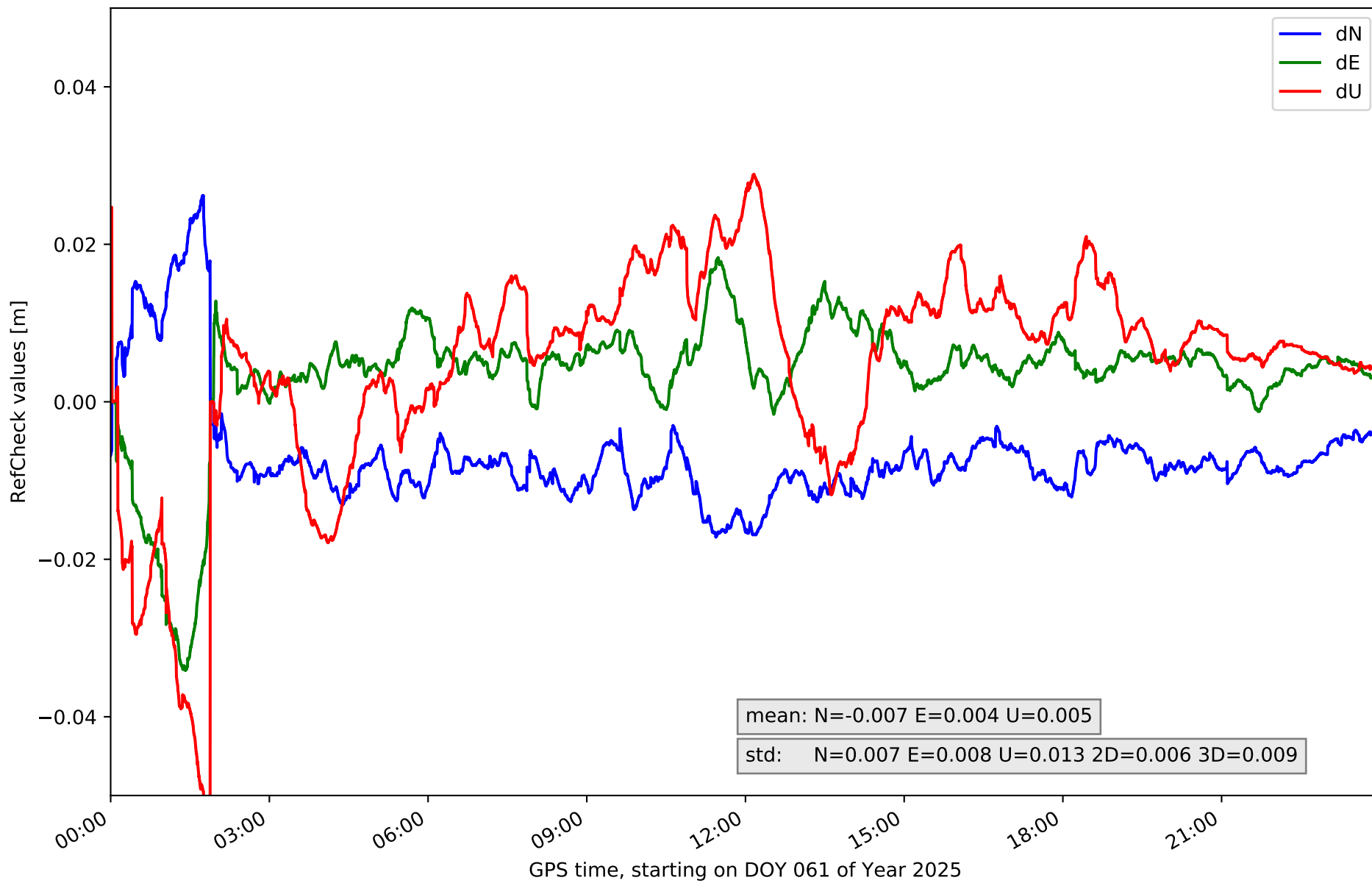

RefCheck for station LP03 in network N32T

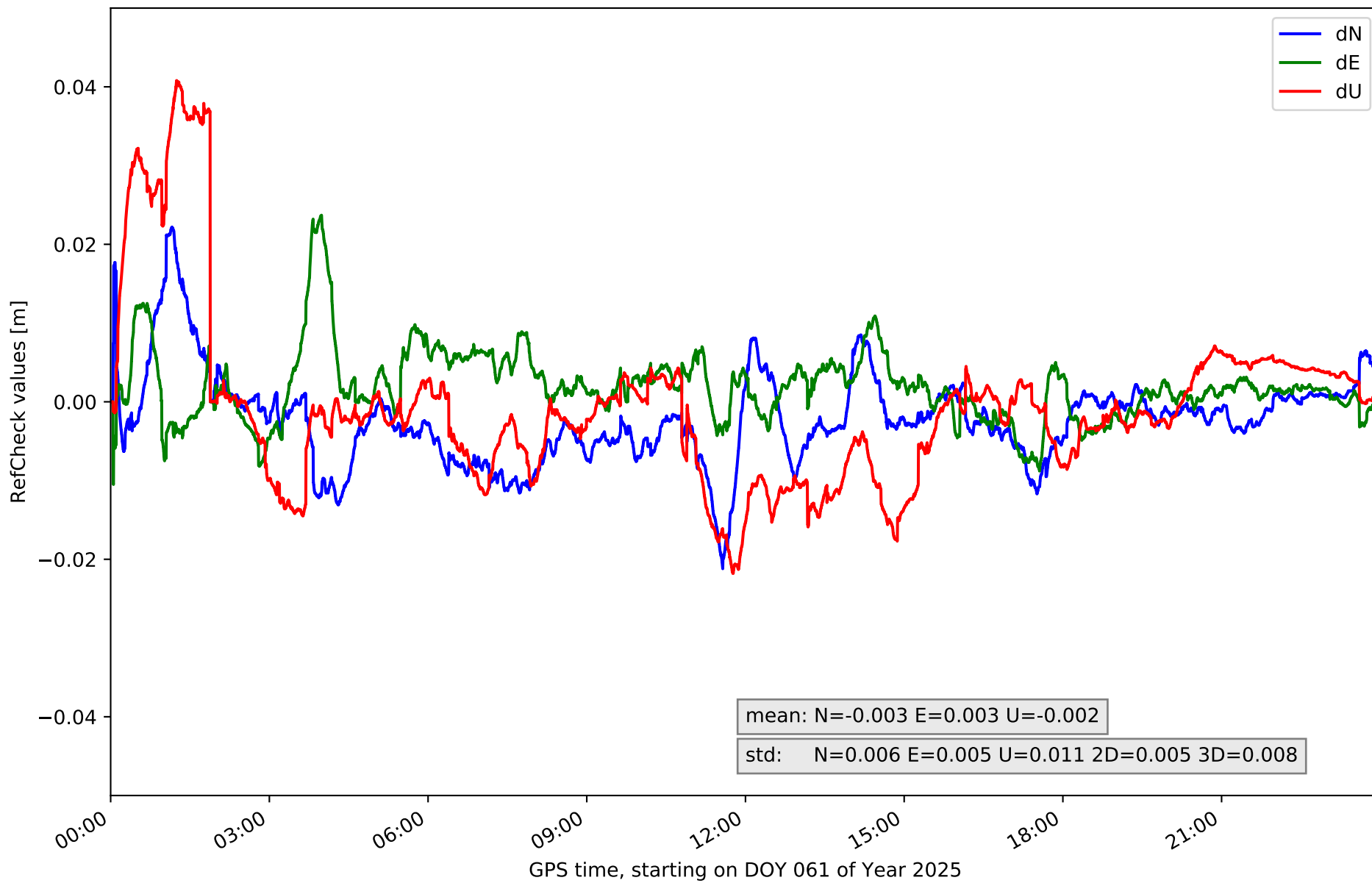

RefCheck for station LPAL in network N32T

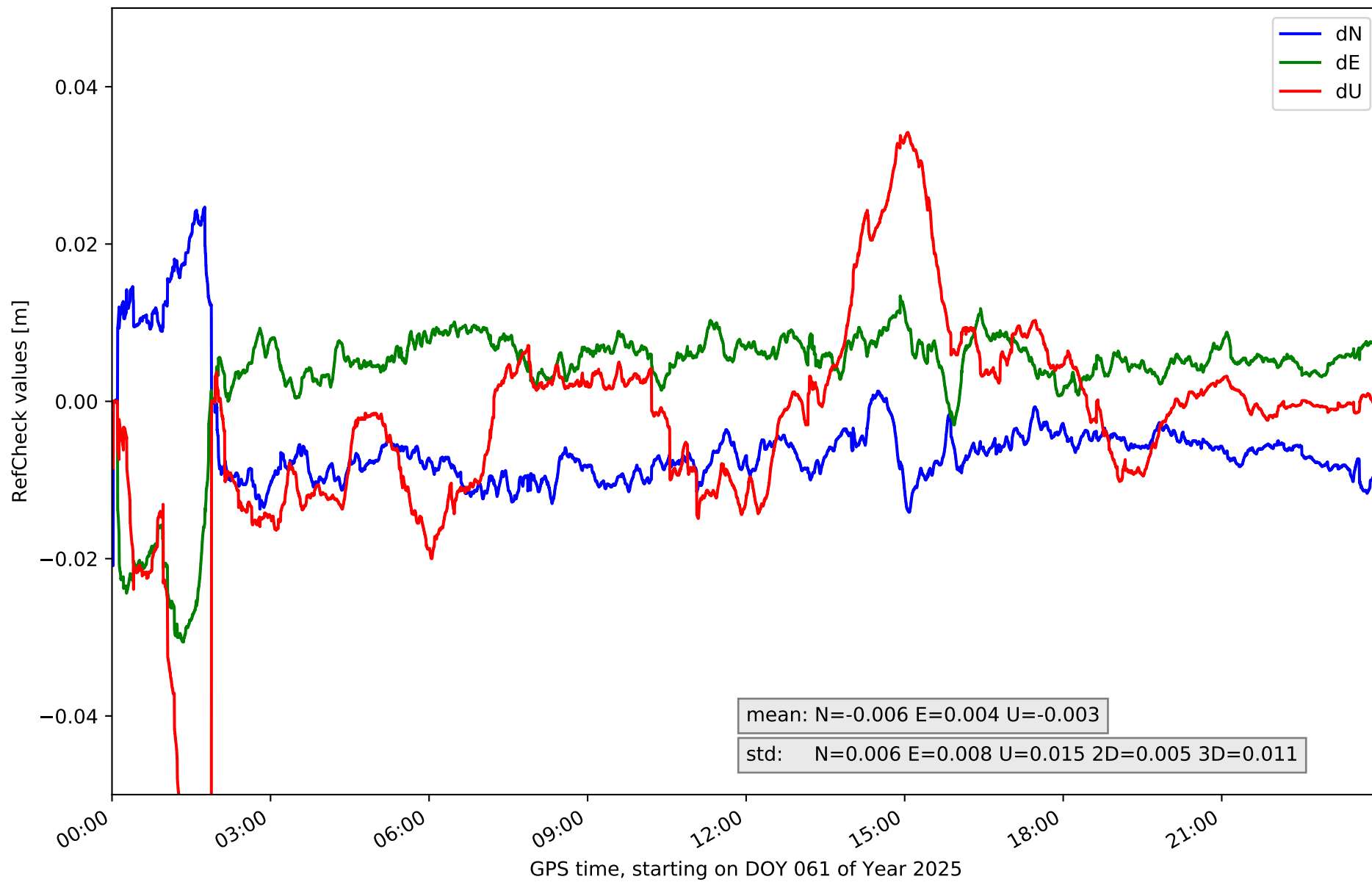

RefCheck for station LRES in network N32T

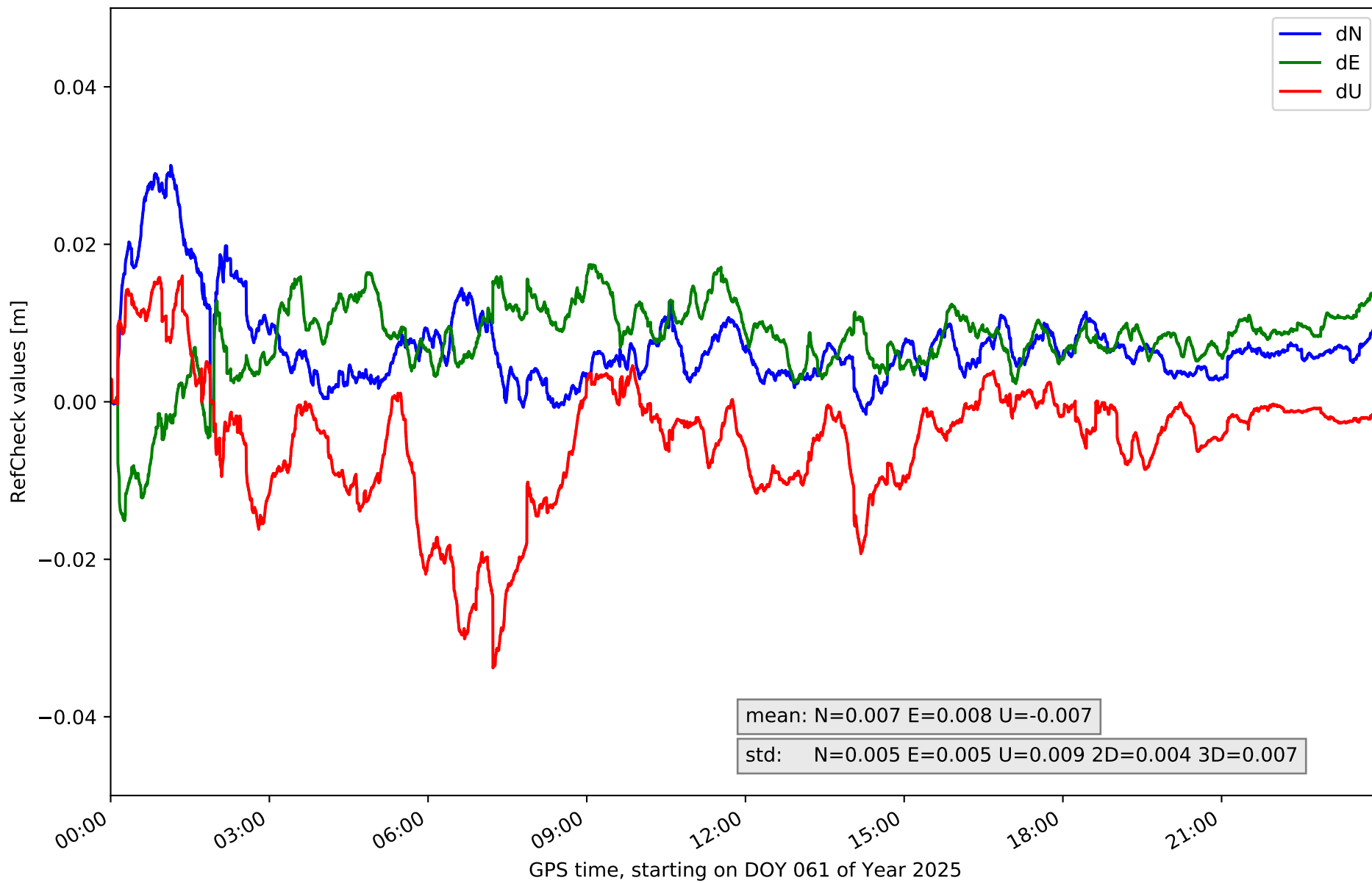

RefCheck for station TN01 in network N32T

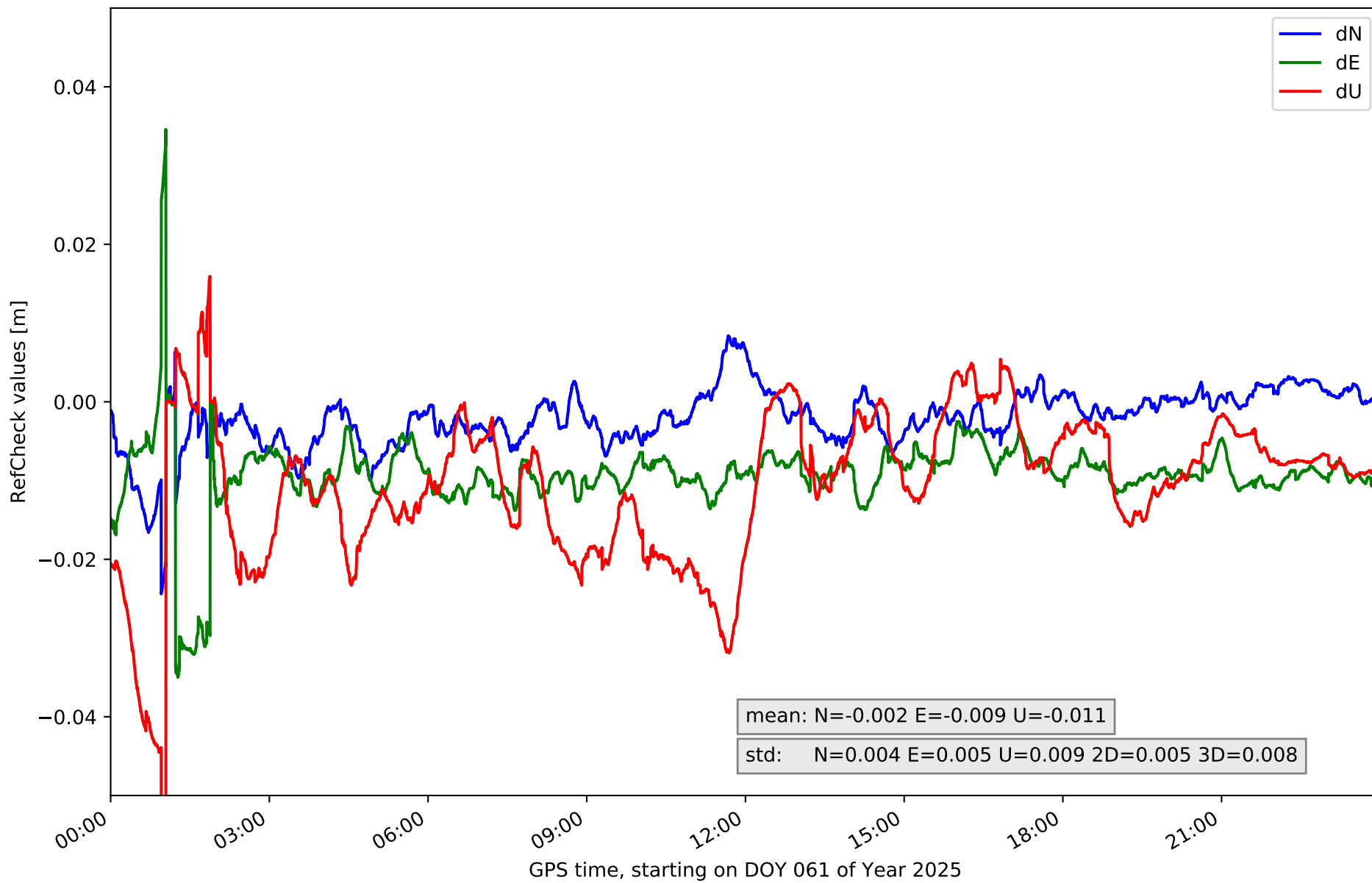

RefCheck for station TN02 in network N32T

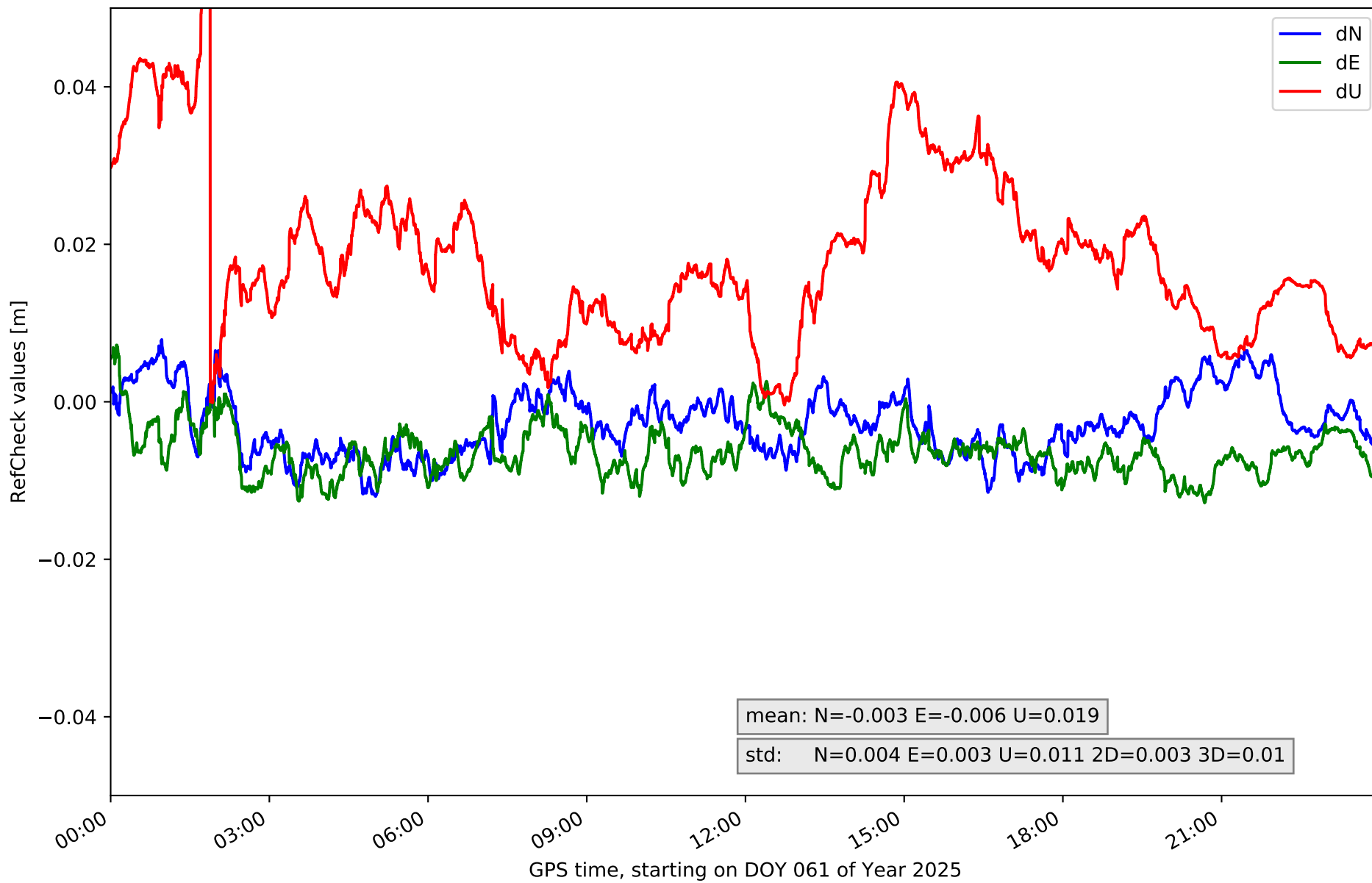

RefCheck for station TN03 in network N32T

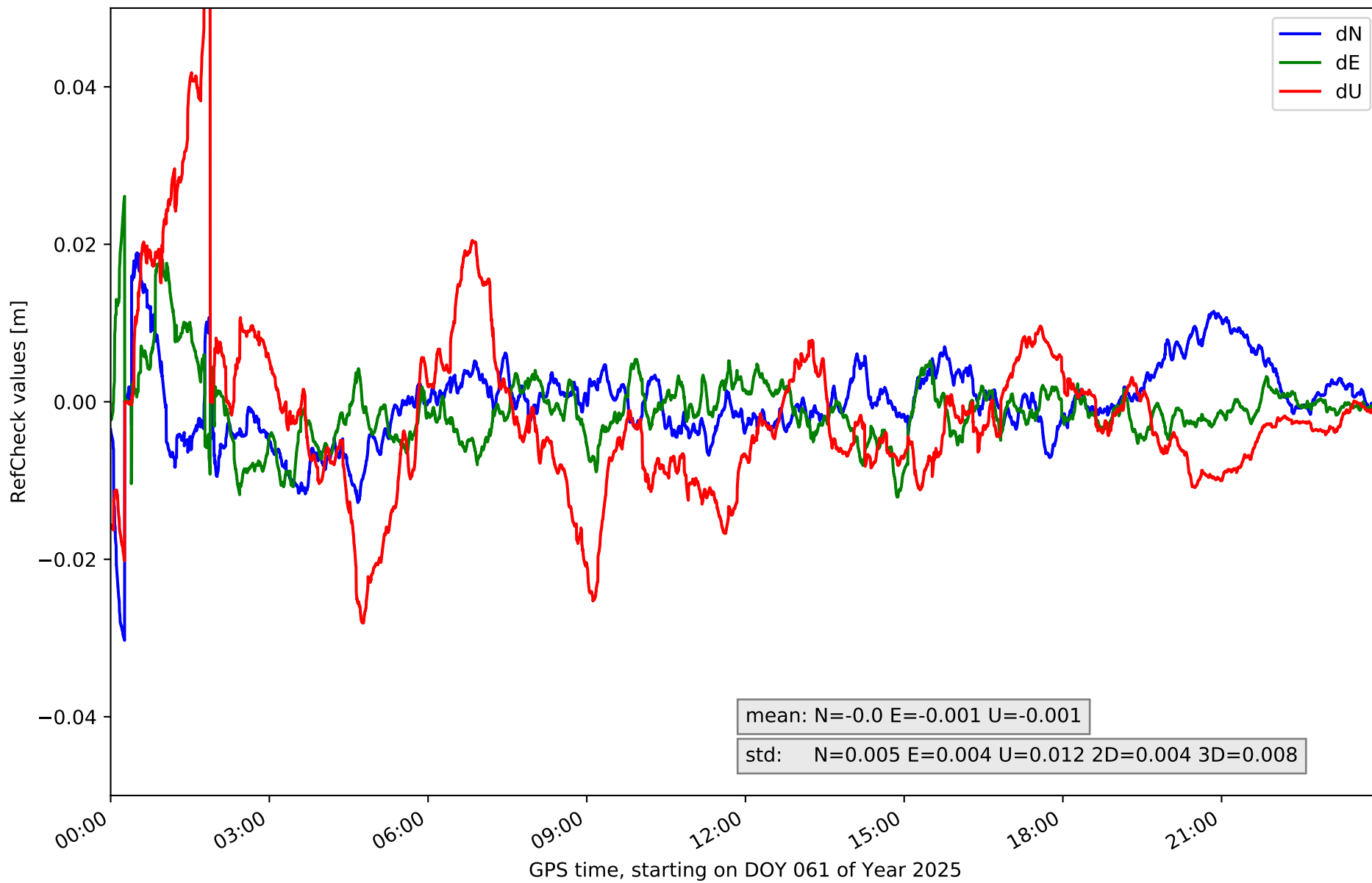

RefCheck for station TN04 in network N32T

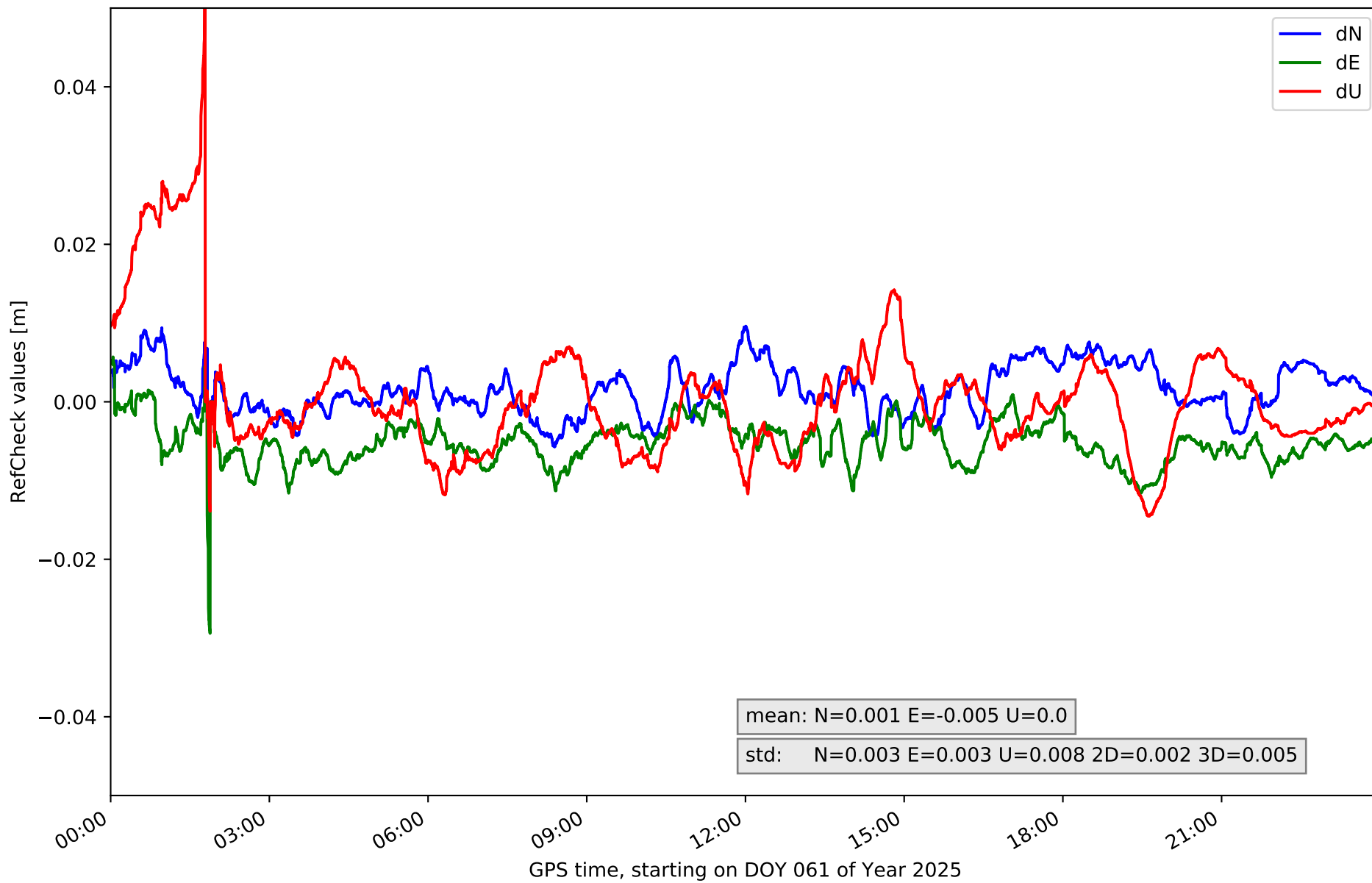

RefCheck for station TN06 in network N32T

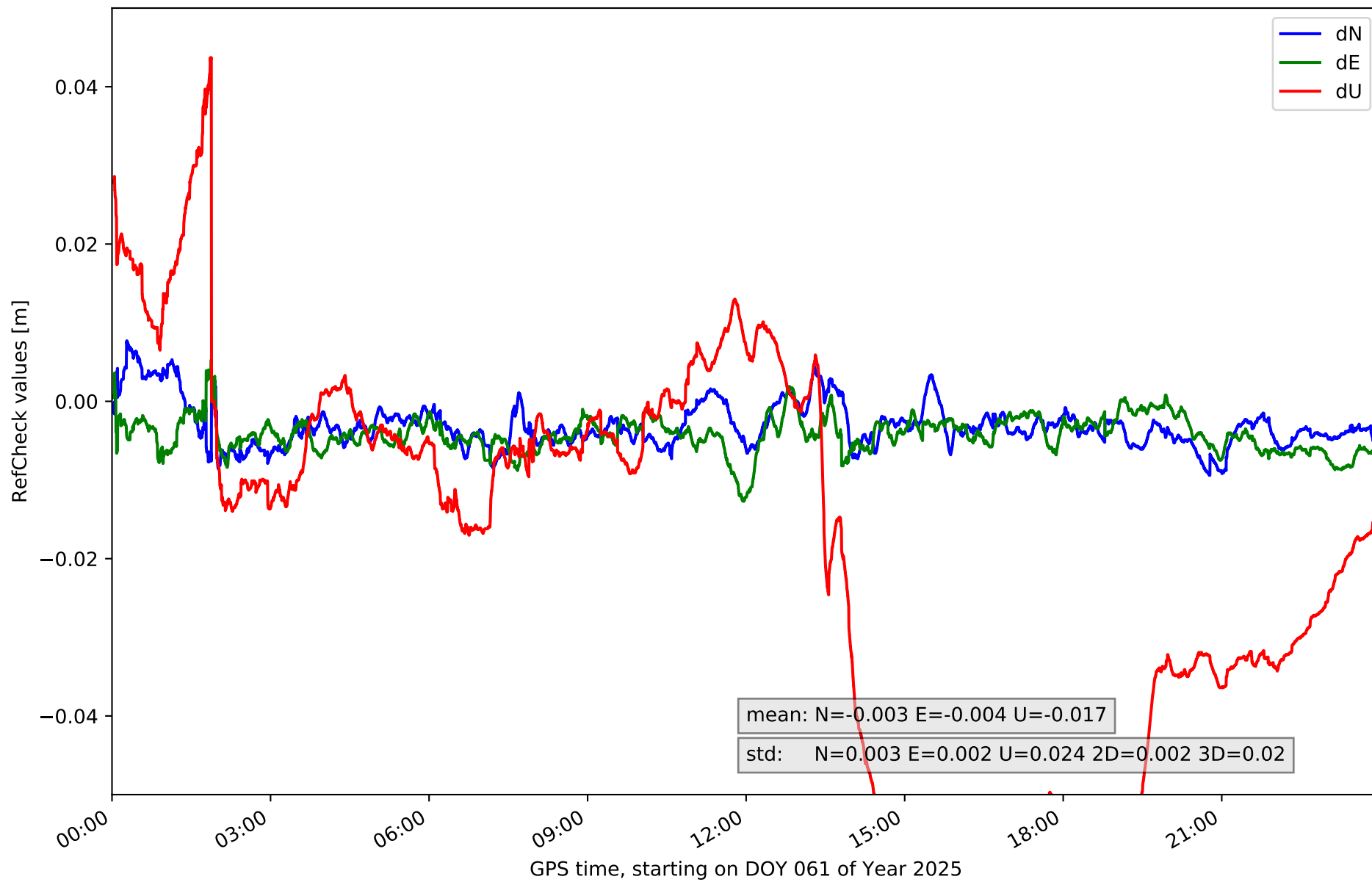

RefCheck for station TN09 in network N32T

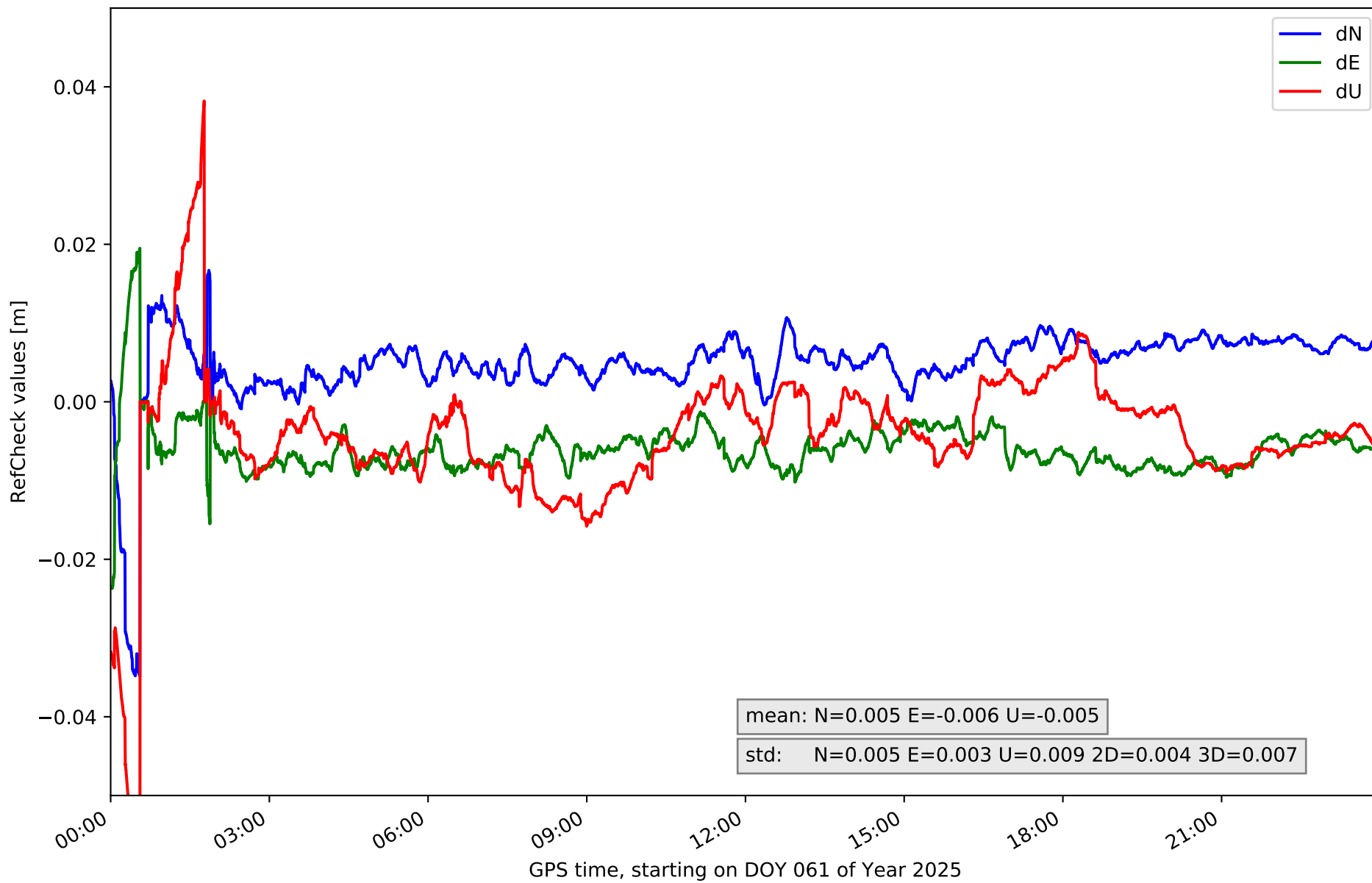

RefCheck for station TE11 in network N32T

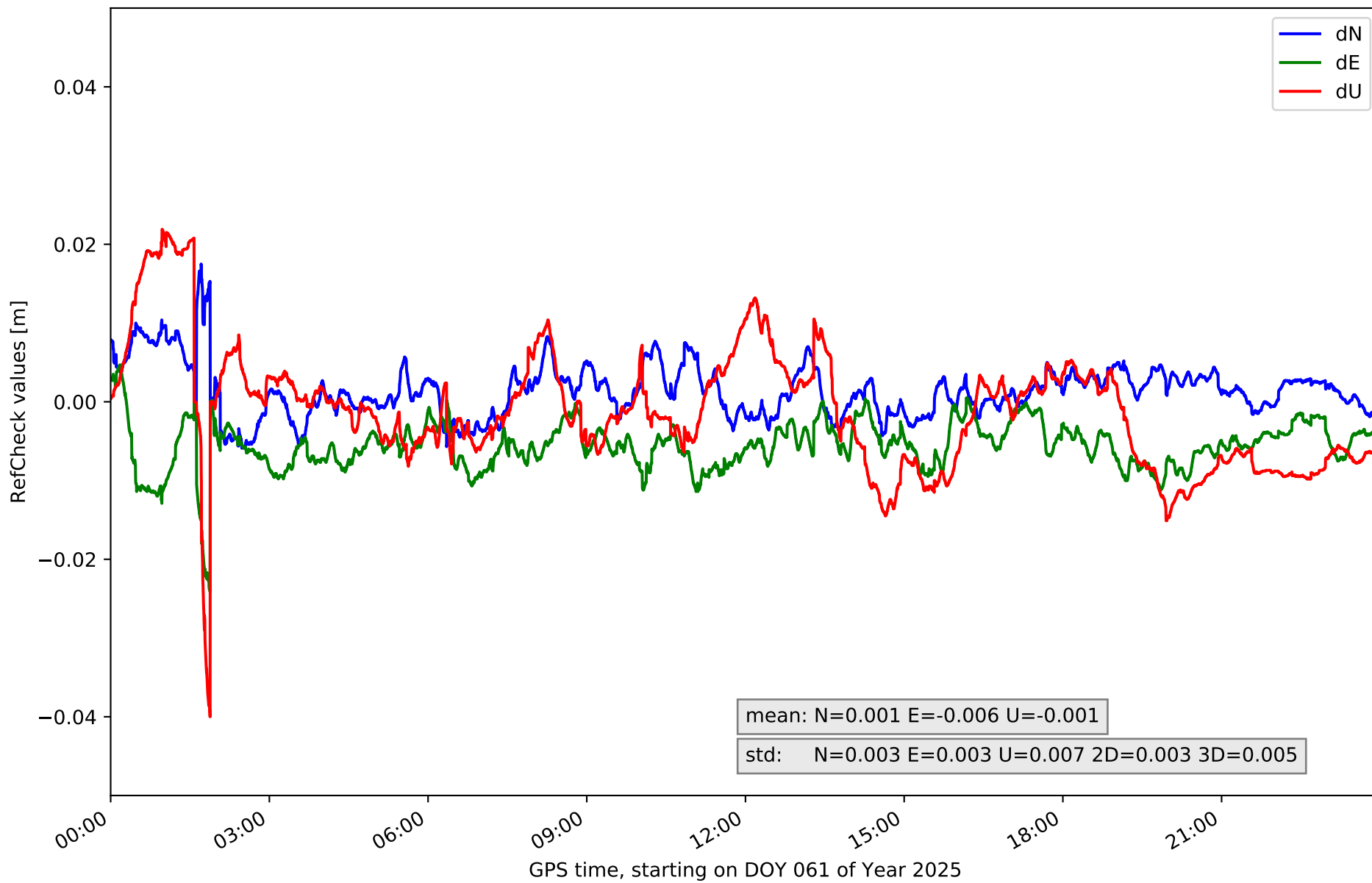

RefCheck values for network N32T

Station	Nmin	Nmax	Nstd	Emin	Emax	Estd	Umin	Umax	Ustd	std2D	std3D	#2D > 0.01	% 2D > 0.01	#3D > 0.02	% 3D > 0.02
EH01	-0.021	0.029	0.007	-0.016	0.017	0.006	-0.03	0.025	0.009	0.004	0.005	24855	65.7	4478	11.8
EH02	-0.011	0.025	0.006	-0.02	0.037	0.008	-0.029	0.08	0.012	0.006	0.01	28054	74.1	13528	35.7
GOM1	-0.015	0.034	0.006	-0.03	0.006	0.005	-0.027	0.049	0.015	0.005	0.01	14760	39.0	7464	19.7
IZAN	-0.015	0.016	0.005	-0.029	0.006	0.003	-0.06	0.027	0.009	0.003	0.006	5004	13.2	3070	8.1
LP01	-0.017	0.026	0.007	-0.034	0.018	0.008	-0.066	0.029	0.013	0.006	0.009	20088	53.1	7706	20.4
LP03	-0.021	0.022	0.006	-0.011	0.024	0.005	-0.022	0.041	0.011	0.005	0.008	8787	23.2	3909	10.3
LPAL	-0.021	0.025	0.006	-0.031	0.013	0.008	-0.077	0.034	0.015	0.005	0.011	19658	51.9	6369	16.8
LRES	-0.002	0.03	0.005	-0.015	0.017	0.005	-0.034	0.016	0.009	0.004	0.007	26349	69.6	8118	21.4
TN01	-0.024	0.008	0.004	-0.035	0.035	0.005	-0.059	0.016	0.009	0.005	0.008	17865	47.2	9591	25.3
TN02	-0.012	0.008	0.004	-0.013	0.007	0.003	-0.0	0.068	0.011	0.003	0.01	10119	26.7	18893	49.9
TN03	-0.03	0.019	0.005	-0.012	0.026	0.004	-0.028	0.072	0.012	0.004	0.008	4086	10.8	4513	11.9
TN04	-0.006	0.01	0.003	-0.029	0.006	0.003	-0.015	0.052	0.008	0.002	0.005	2041	5.4	2146	5.7
TN06	-0.009	0.008	0.003	-0.013	0.005	0.002	-0.075	0.044	0.024	0.002	0.02	1089	2.9	13311	35.2
TN09	-0.035	0.017	0.005	-0.024	0.019	0.003	-0.065	0.038	0.009	0.004	0.007	9589	25.3	1455	3.8
TE11	-0.006	0.018	0.003	-0.024	0.005	0.003	-0.04	0.022	0.007	0.003	0.005	3354	8.9	2014	5.3
Mean	-0.016	0.02	0.005	-0.022	0.016	0.005	-0.042	0.041	0.012	0.004	0.009	13046.5	34.5	7104.3	18.8
Min/Max	-0.035	0.034	0.007	-0.035	0.037	0.008	-0.077	0.08	0.024	0.006	0.02	28054	74.1	18893	49.9

fixing statistic for network N32T

fixing percentage of	all GNSS	G	R	E	C
using threshold 0.3	89.1	89.9	85.3	90.8	87.3
considering satellites with dual-frequency fixed	85.4	87.0	77.6	89.3	85.4
considering all signals separately	85.7	86.8	77.6	89.6	83.5