

## summary for network NET8

timeperiod chosen: from 2025-03-01-00:00:00 until 2025-03-01-23:59:58

average update rate (durations larger than 15 seconds considered as observation gap): 2.5 seconds

average fixing percentage with threshold set to 0.3: 93.9 percent

stations available: 20 of 20

station information:

station ALDA:	antenna: GPPNULLANTENNA NONE	receiver: LEICA GR10	height: 881.799
station ALSA:	antenna: GPPNULLANTENNA NONE	receiver: LEICA GR50	height: 584.184
station AMUR:	antenna: GPPNULLANTENNA NONE	receiver: LEICA GR30	height: 299.246
station ELCI:	antenna: GPPNULLANTENNA NONE	receiver: LEICA GR30	height: 525.694
station ELGE:	antenna: GPPNULLANTENNA NONE	receiver: LEICA GR30	height: 535.723
station ESTE:	antenna: GPPNULLANTENNA NONE	receiver: LEICA GR50	height: 523.468
station HOND:	antenna: LEIAR20 LEIM	receiver: LEICA GR50	height: 166.321
station ISPS:	antenna: LEIAR20 LEIM	receiver: LEICA GR50	height: 265.498
station KAST:	antenna: GPPNULLANTENNA NONE	receiver: LEICA GR30	height: 321.676
station LANT:	antenna: GPPNULLANTENNA NONE	receiver: LEICA GR30	height: 532.459
station LEIT:	antenna: GPPNULLANTENNA NONE	receiver: LEICA GR50	height: 530.056
station LOSA:	antenna: GPPNULLANTENNA NONE	receiver: LEICA GR50	height: 510.244
station ORON:	antenna: GPPNULLANTENNA NONE	receiver: LEICA GR50	height: 204.825
station PASA:	antenna: LEIAR20 LEIM	receiver: LEICA GR30	height: 67.372
station RIO1:	antenna: LEIAR25.R4 LEIT	receiver: LEICA GR50	height: 450.426
station SANR:	antenna: GPPNULLANTENNA NONE	receiver: LEICA GR50	height: 361.499
station SOPU:	antenna: GPPNULLANTENNA NONE	receiver: LEICA GR30	height: 168.983
station TAFA:	antenna: GPPNULLANTENNA NONE	receiver: LEICA GR50	height: 473.837
station UPNA:	antenna: GPPNULLANTENNA NONE	receiver: LEICA GR50	height: 500.91
station VITO:	antenna: GPPNULLANTENNA NONE	receiver: LEICA GR10	height: 600.461

Processing rate in network NET8

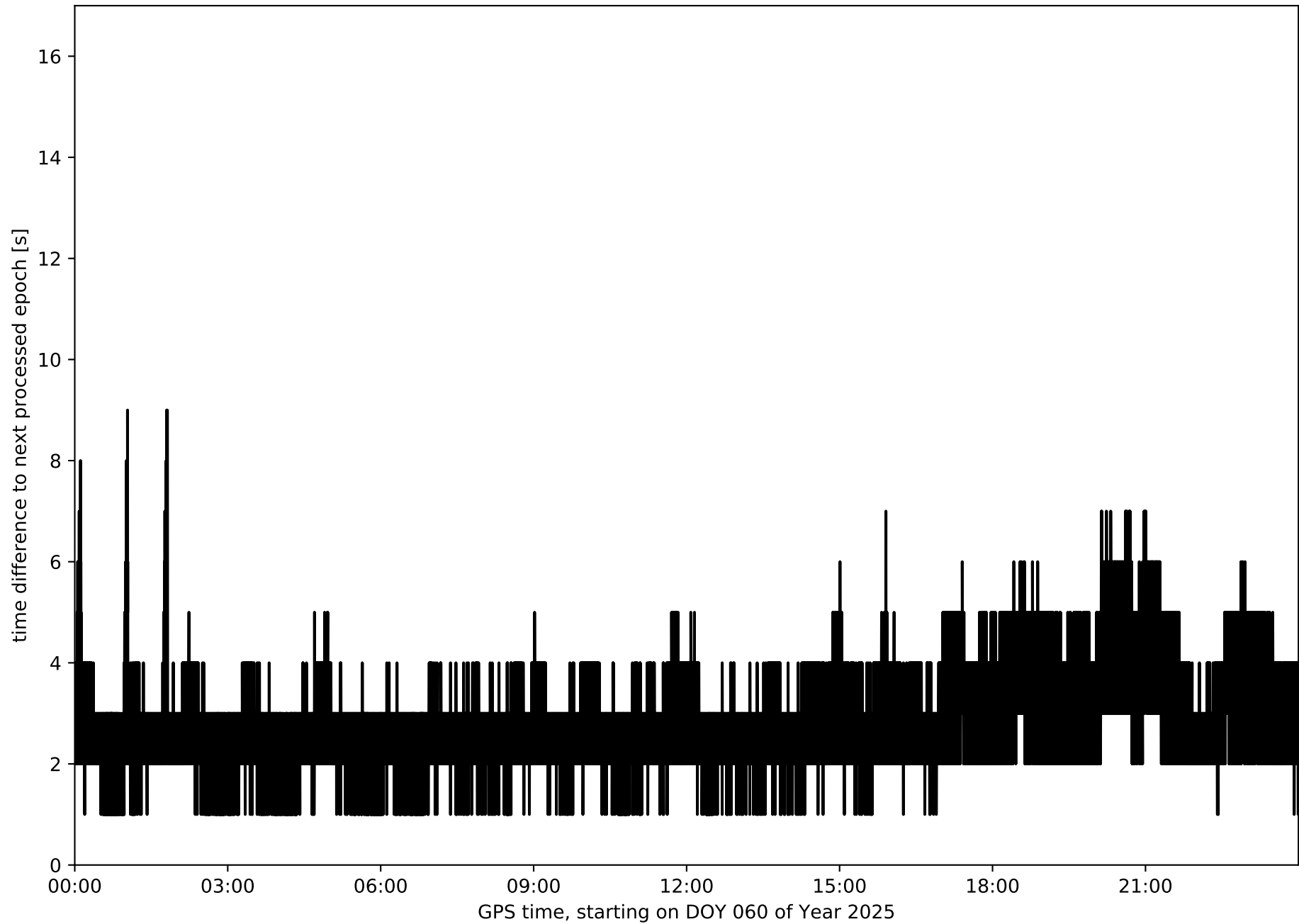

Histogram of the processing rate in network NET8 (durations larger 15 seconds neglected)

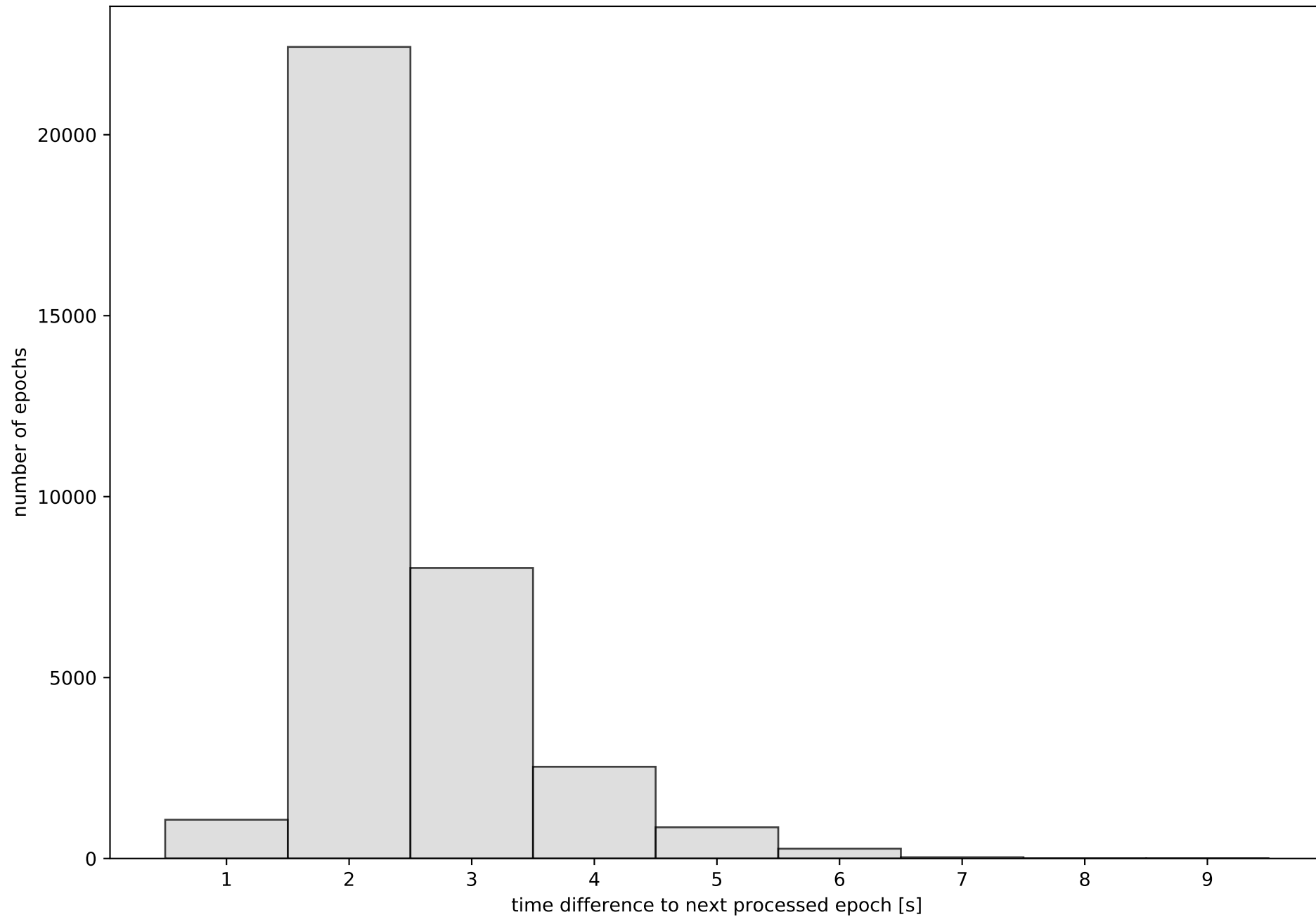

Network NET8 with threshold set to 0.3

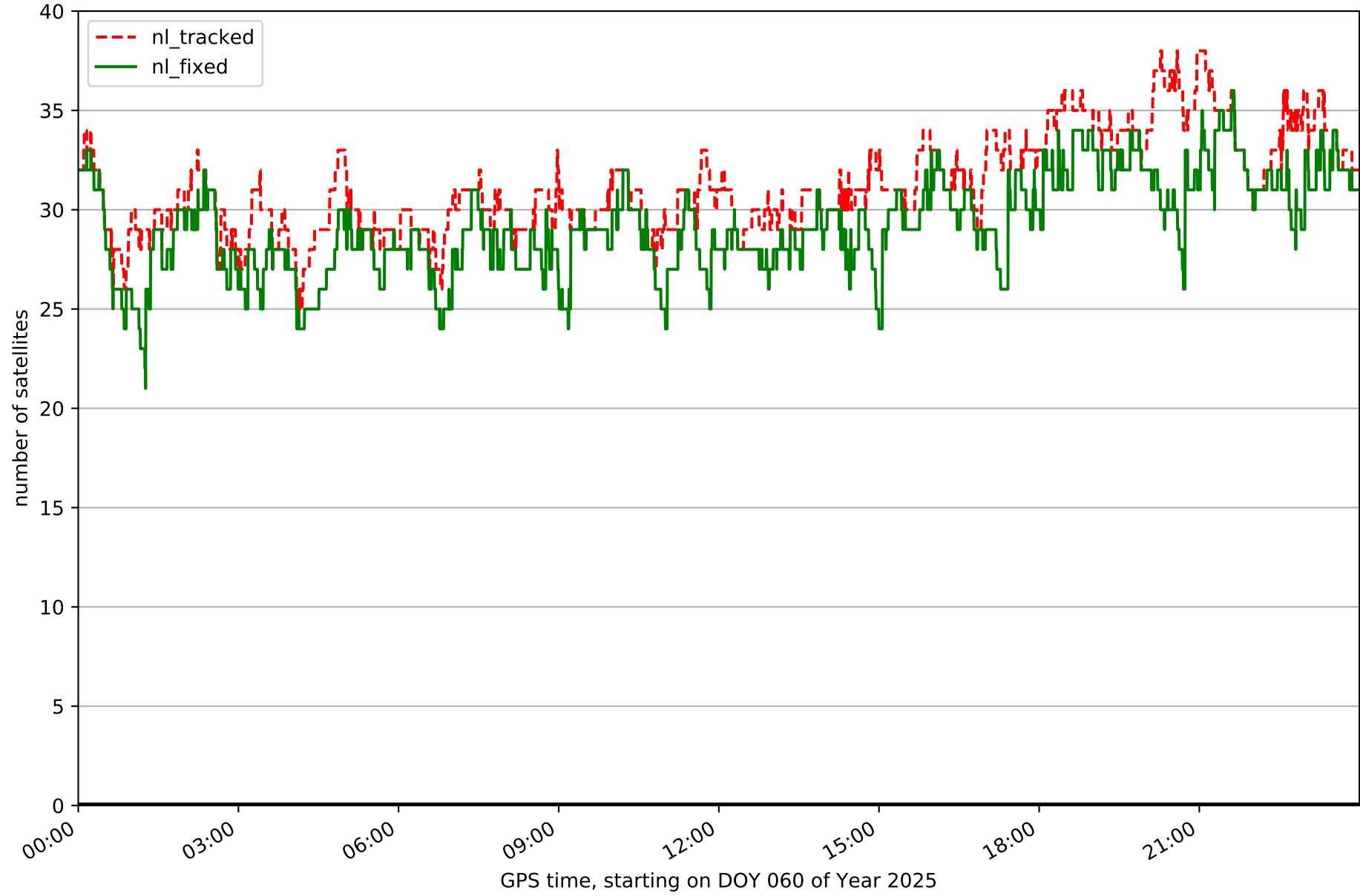

Fixing percentage of satellites in network NET8 with threshold set to 0.3

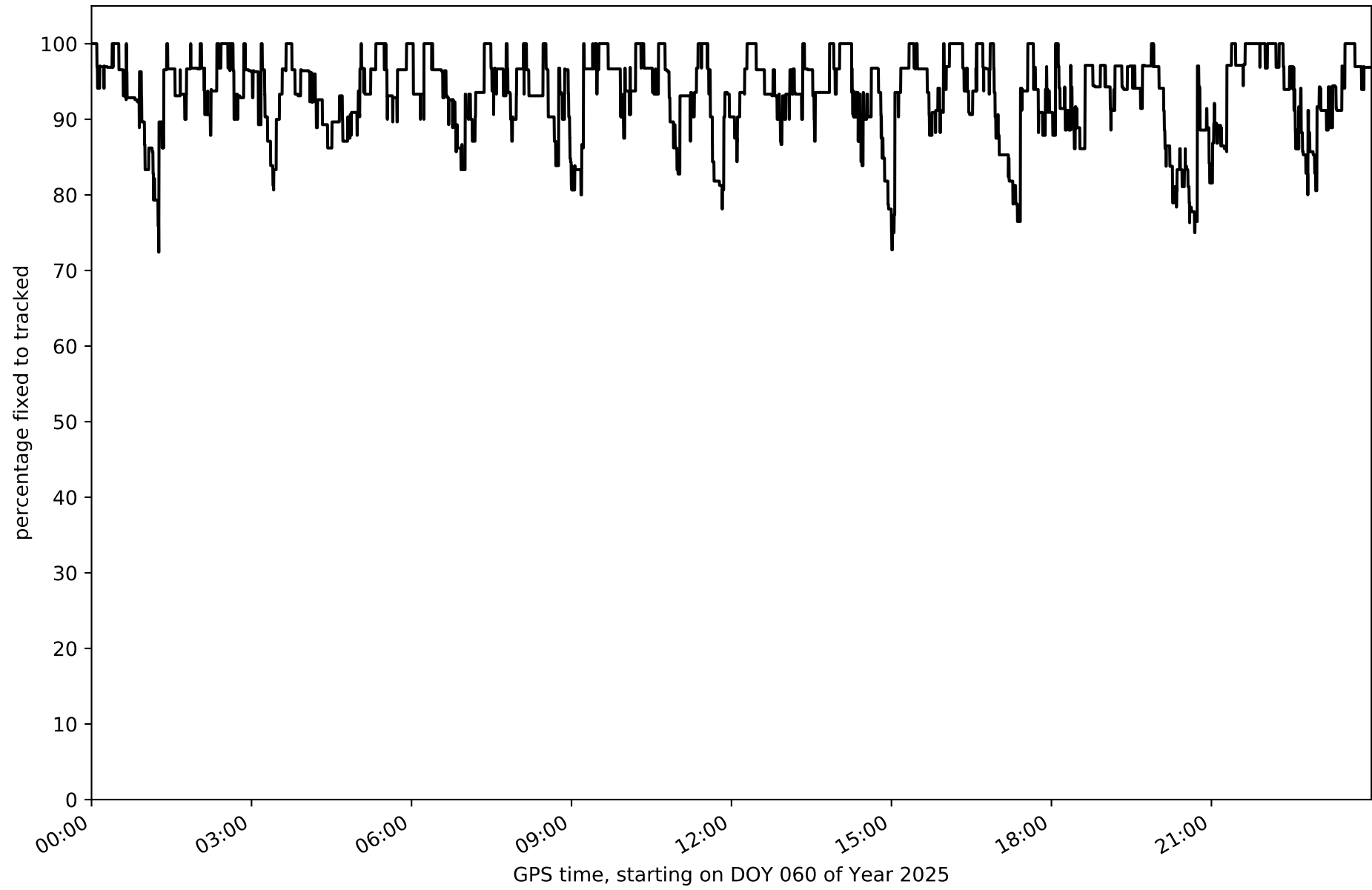

Network NET8 - only GPS with threshold set to 0.3

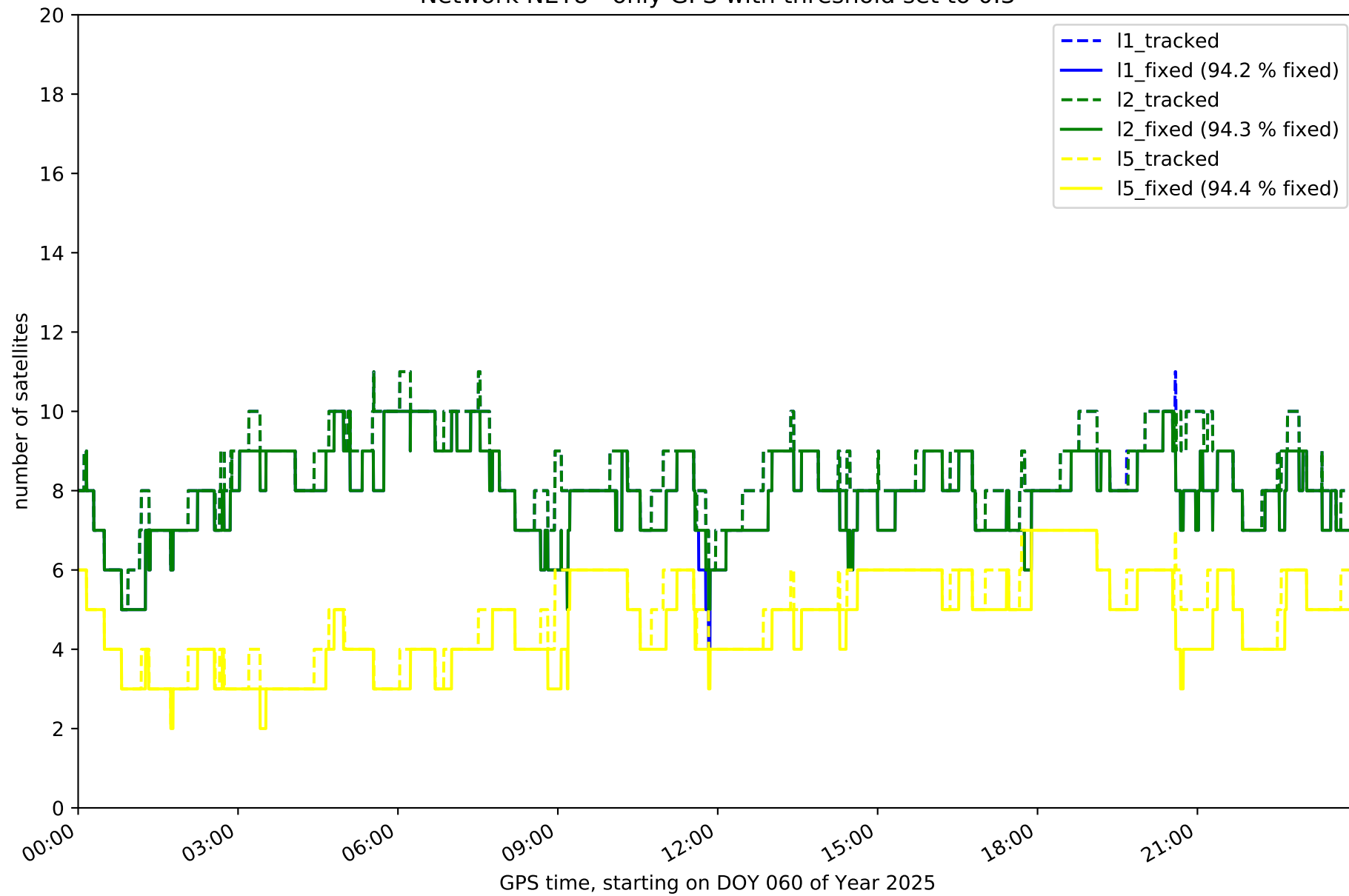

Network NET8 - only GLONASS with threshold set to 0.3

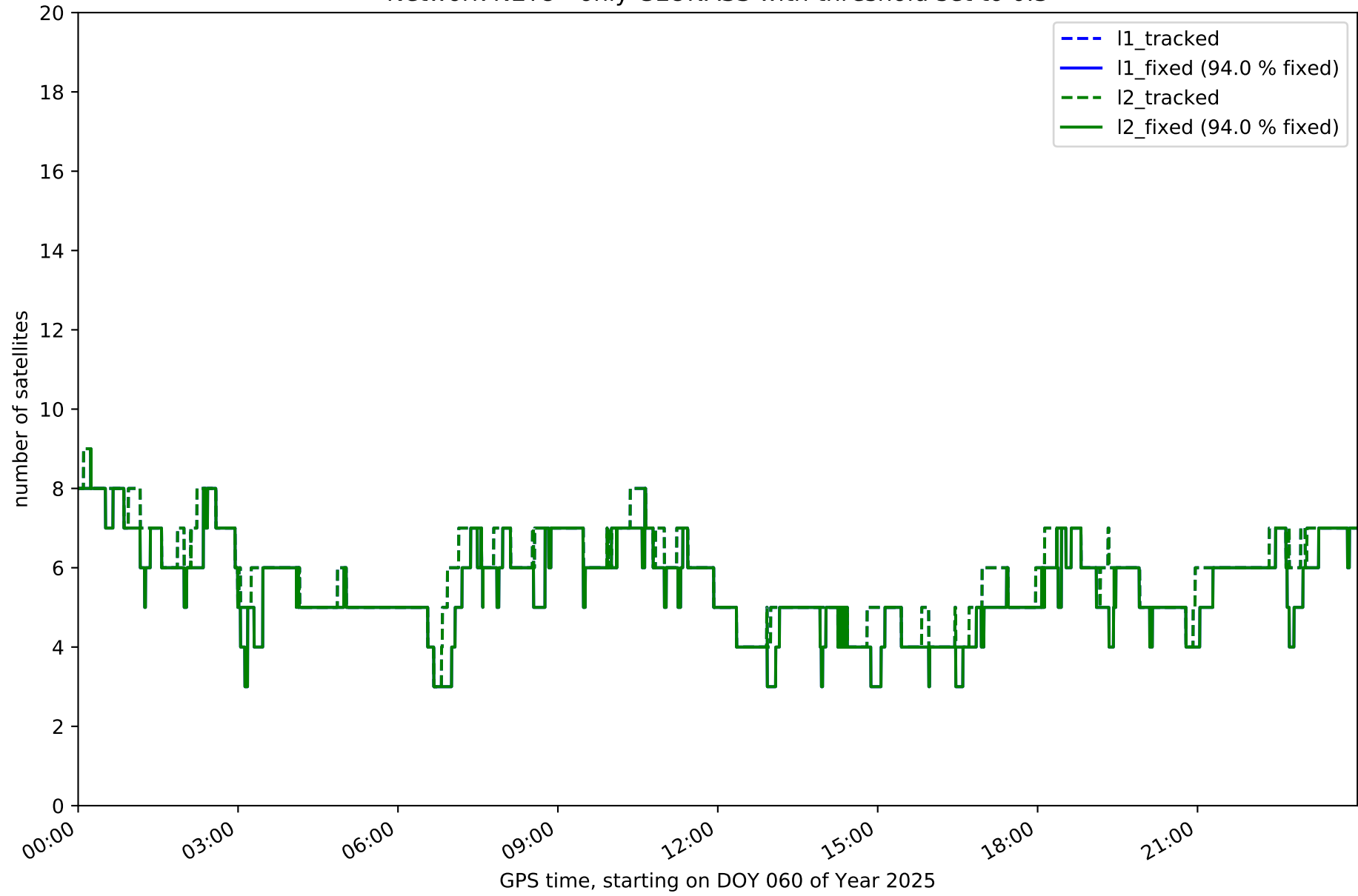

Network NET8 - only BDS with threshold set to 0.3

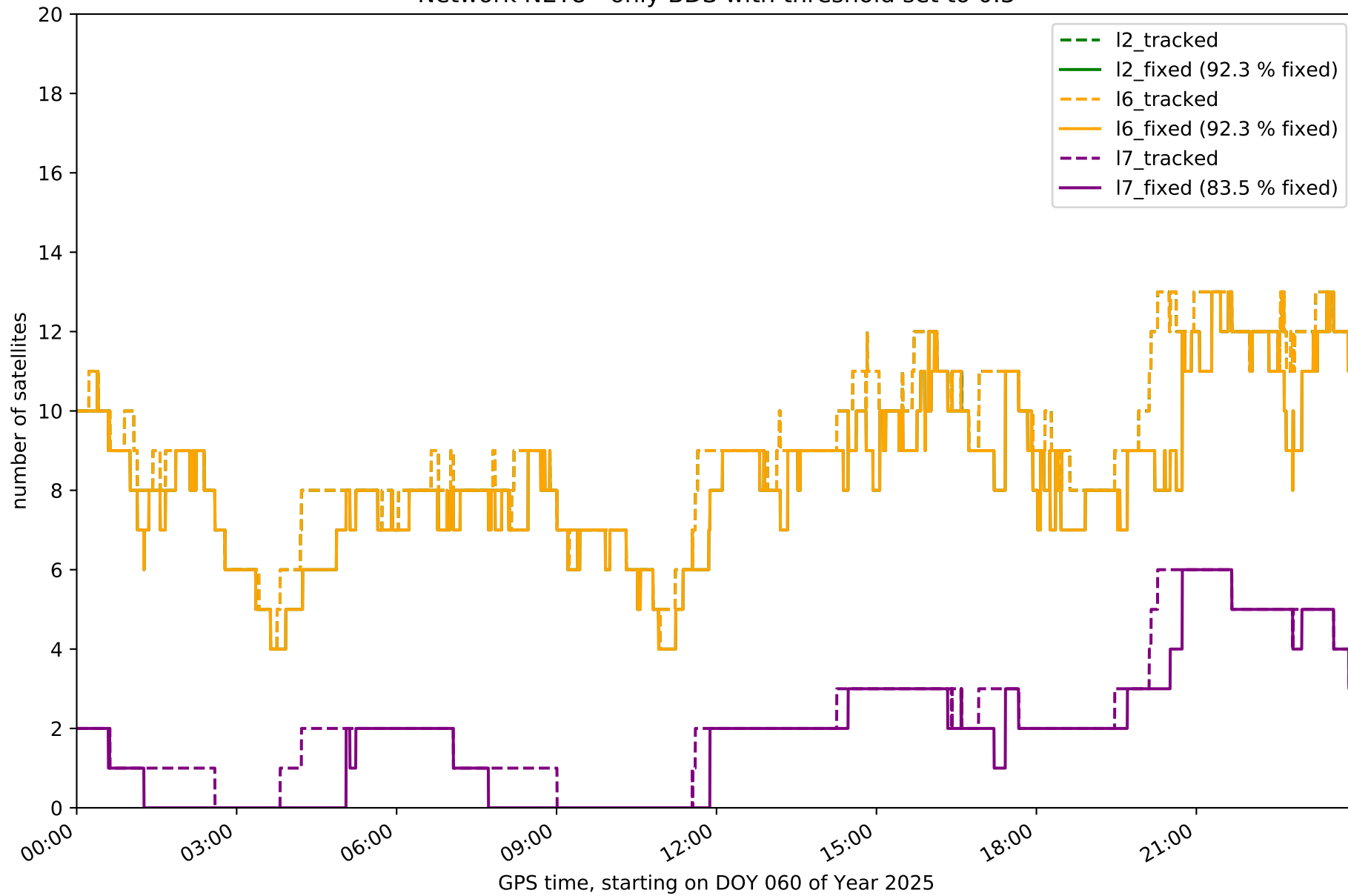



Network NET8 - only Galileo with threshold set to 0.3

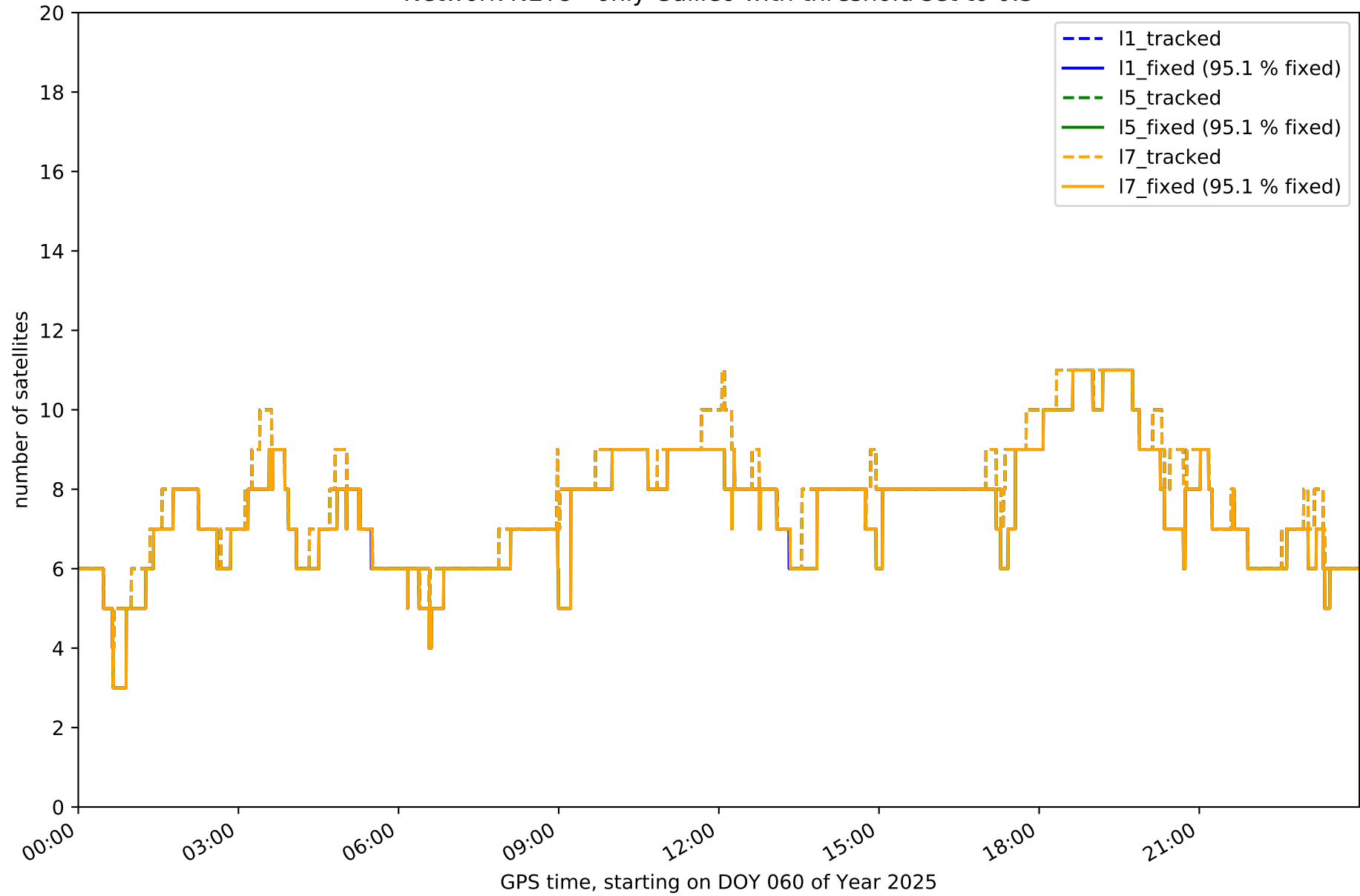

Station ALDA in network NET8

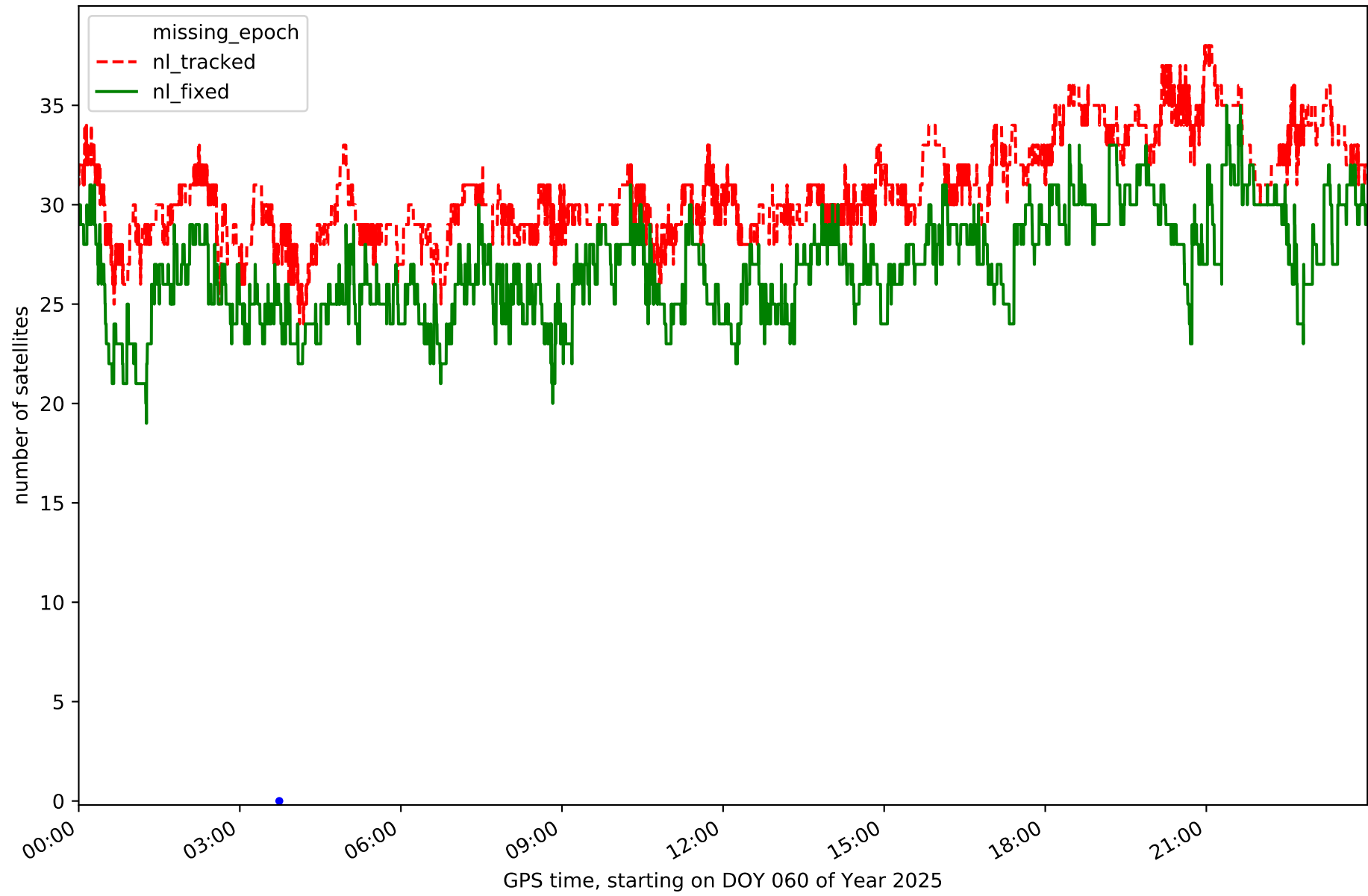

Station ALSA in network NET8

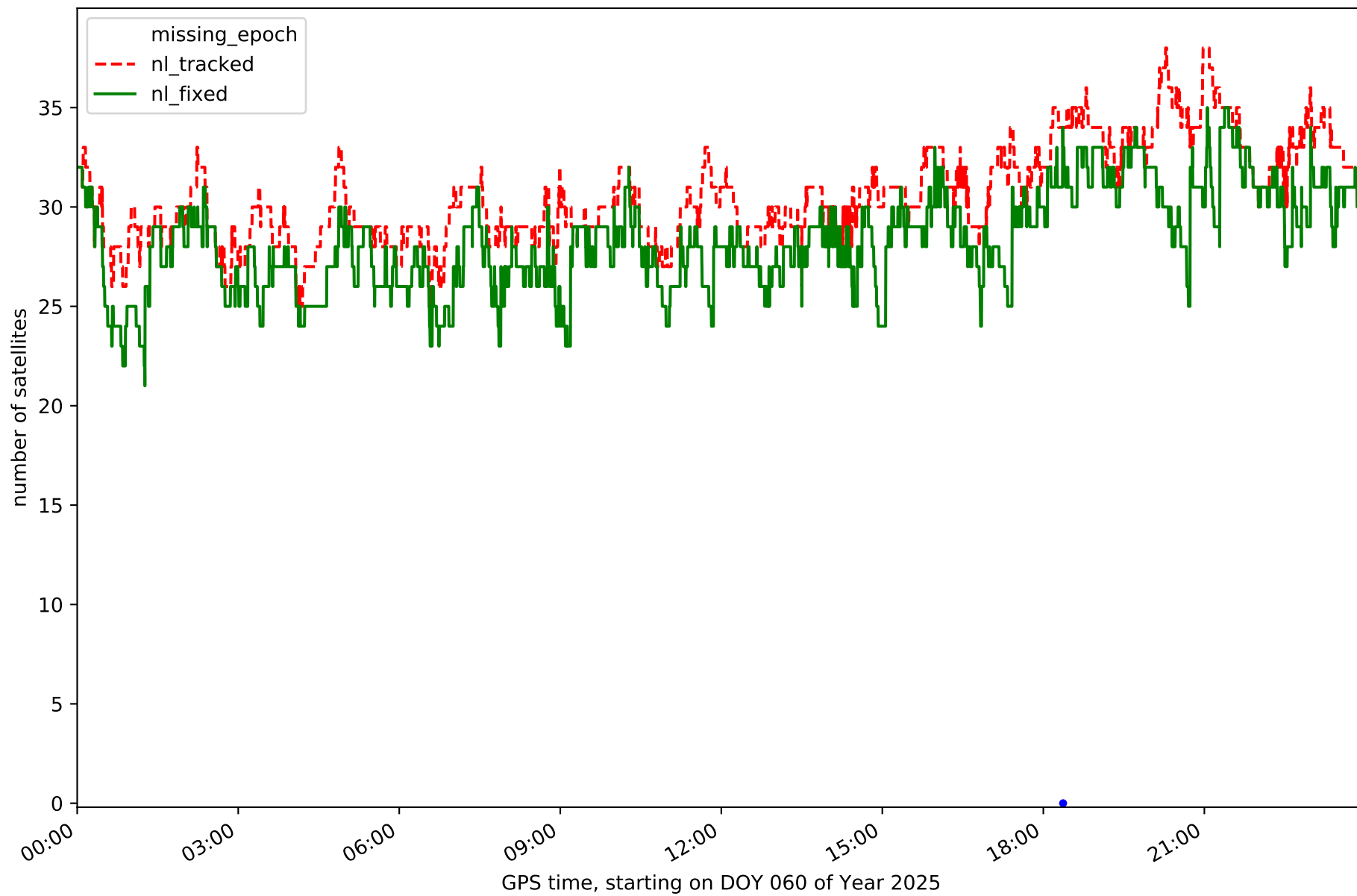

Station AMUR in network NET8

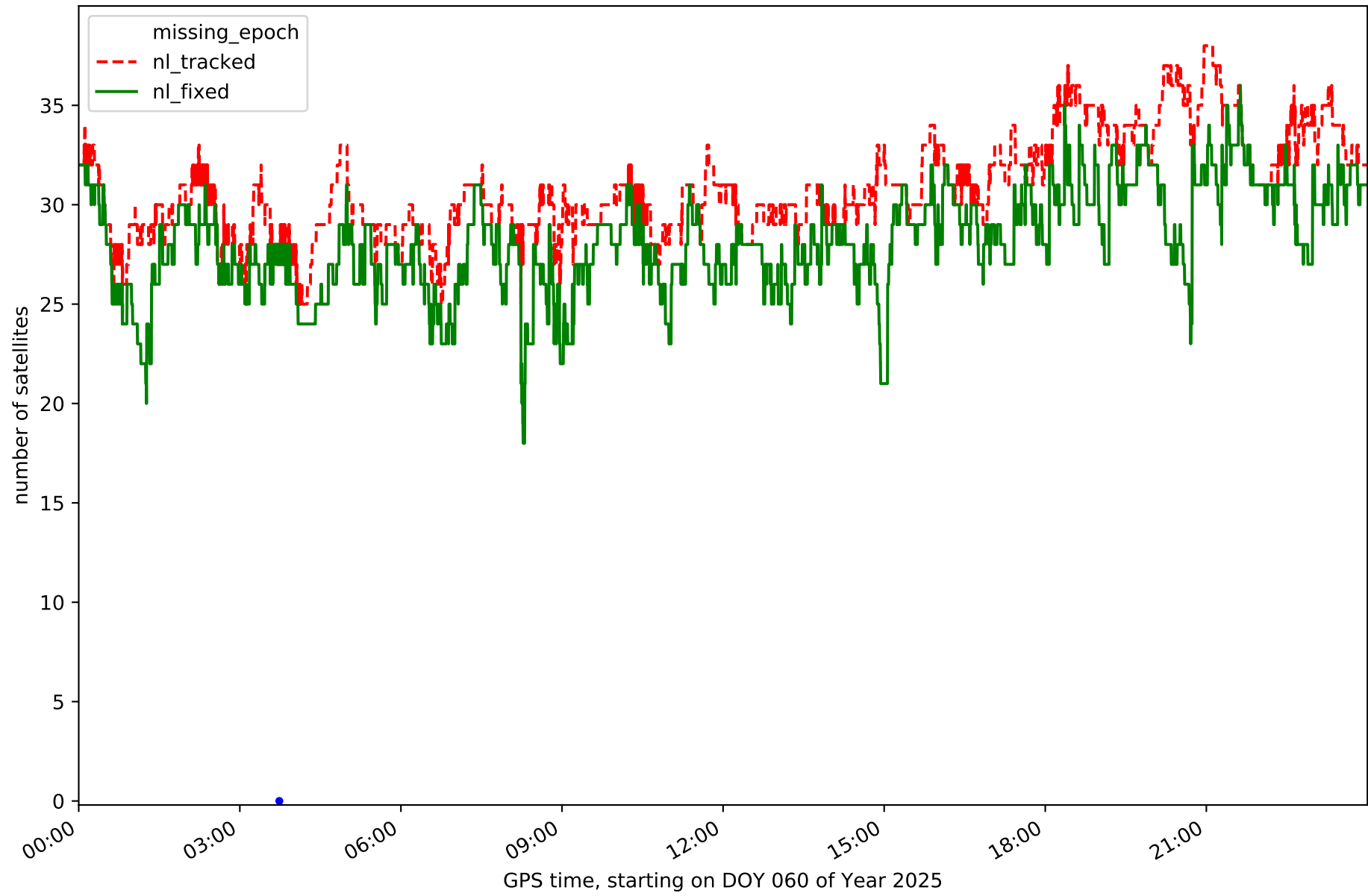

Station ELCI in network NET8

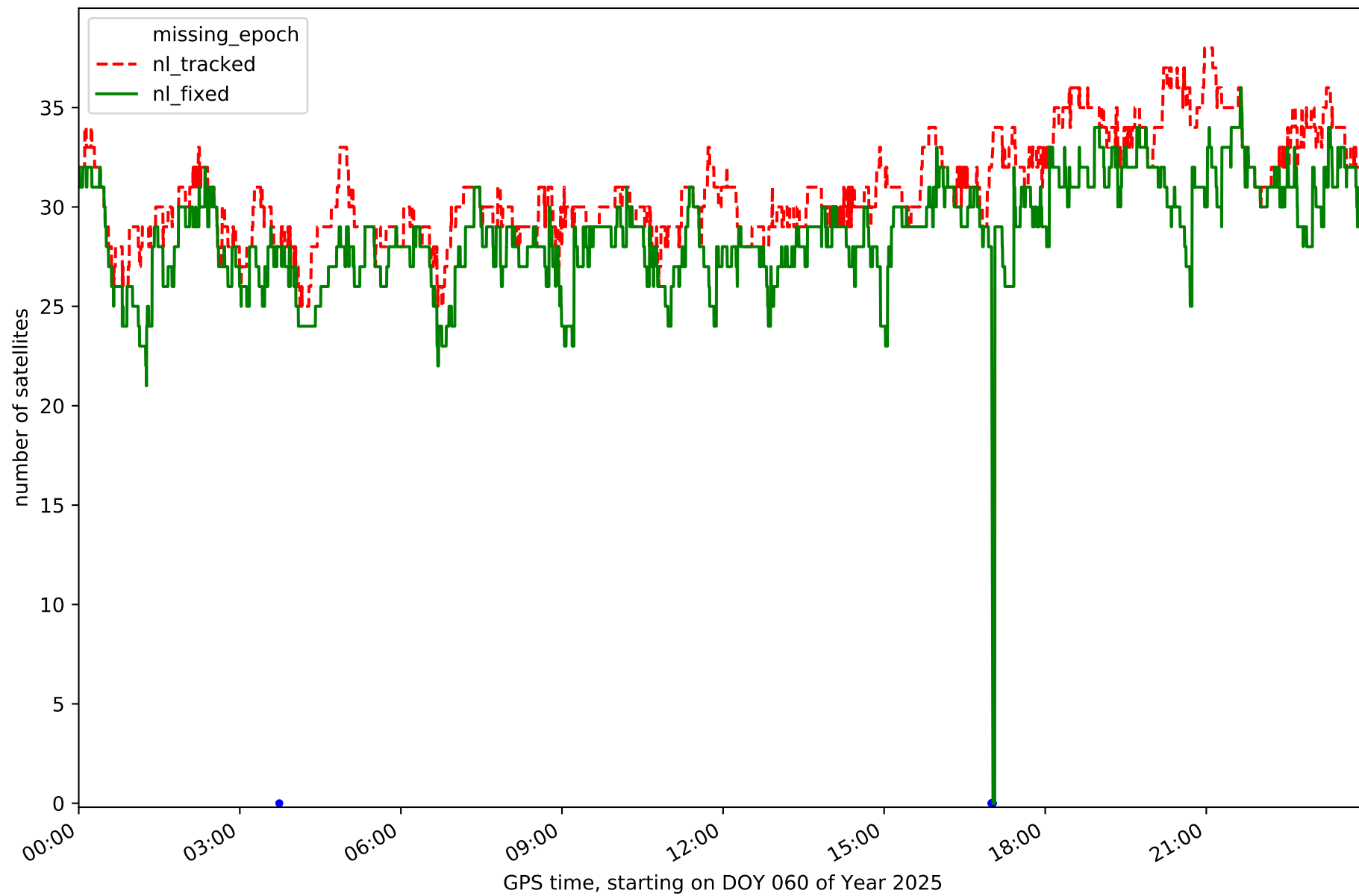

Station ELGE in network NET8

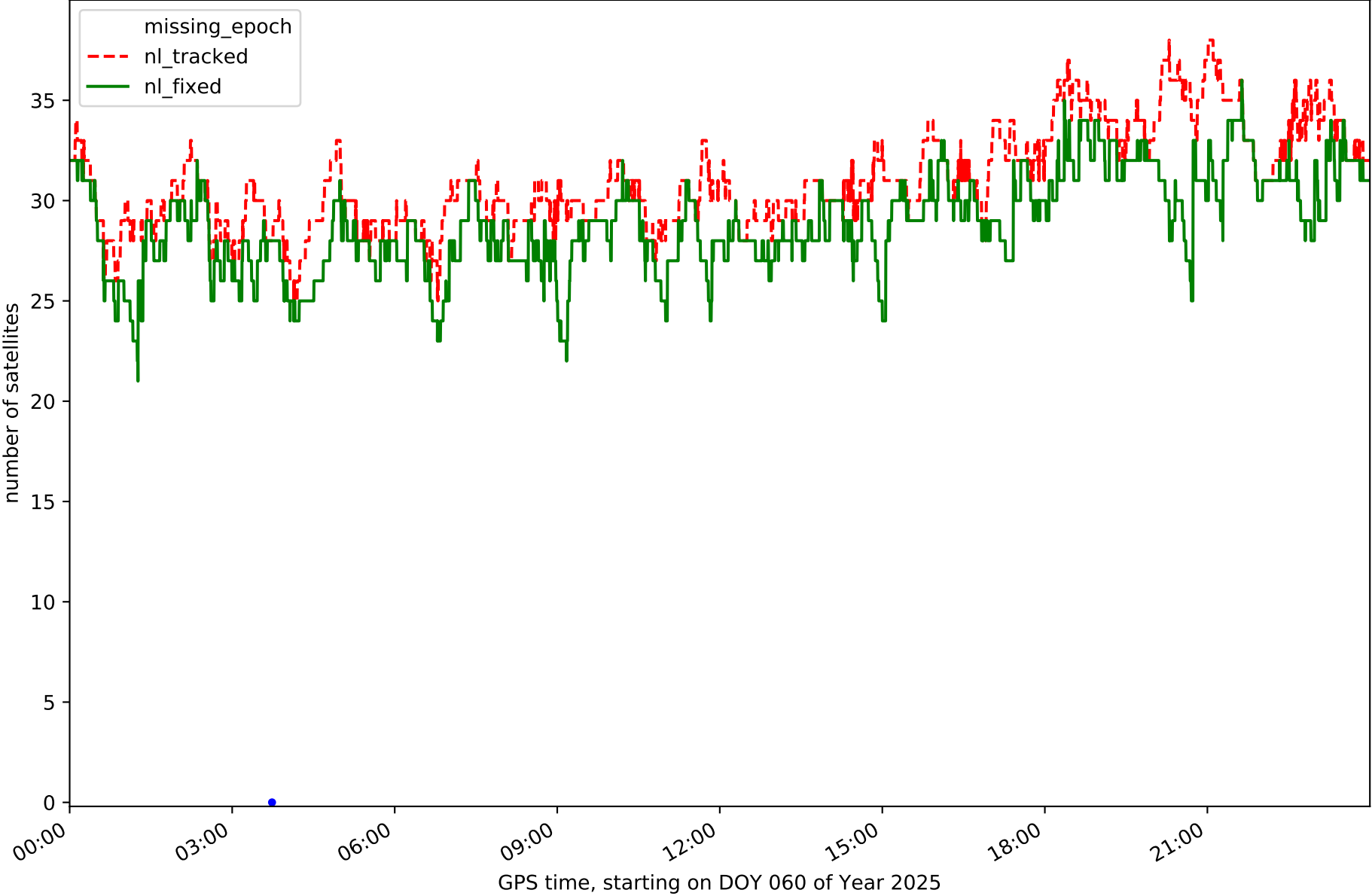

Station ESTE in network NET8

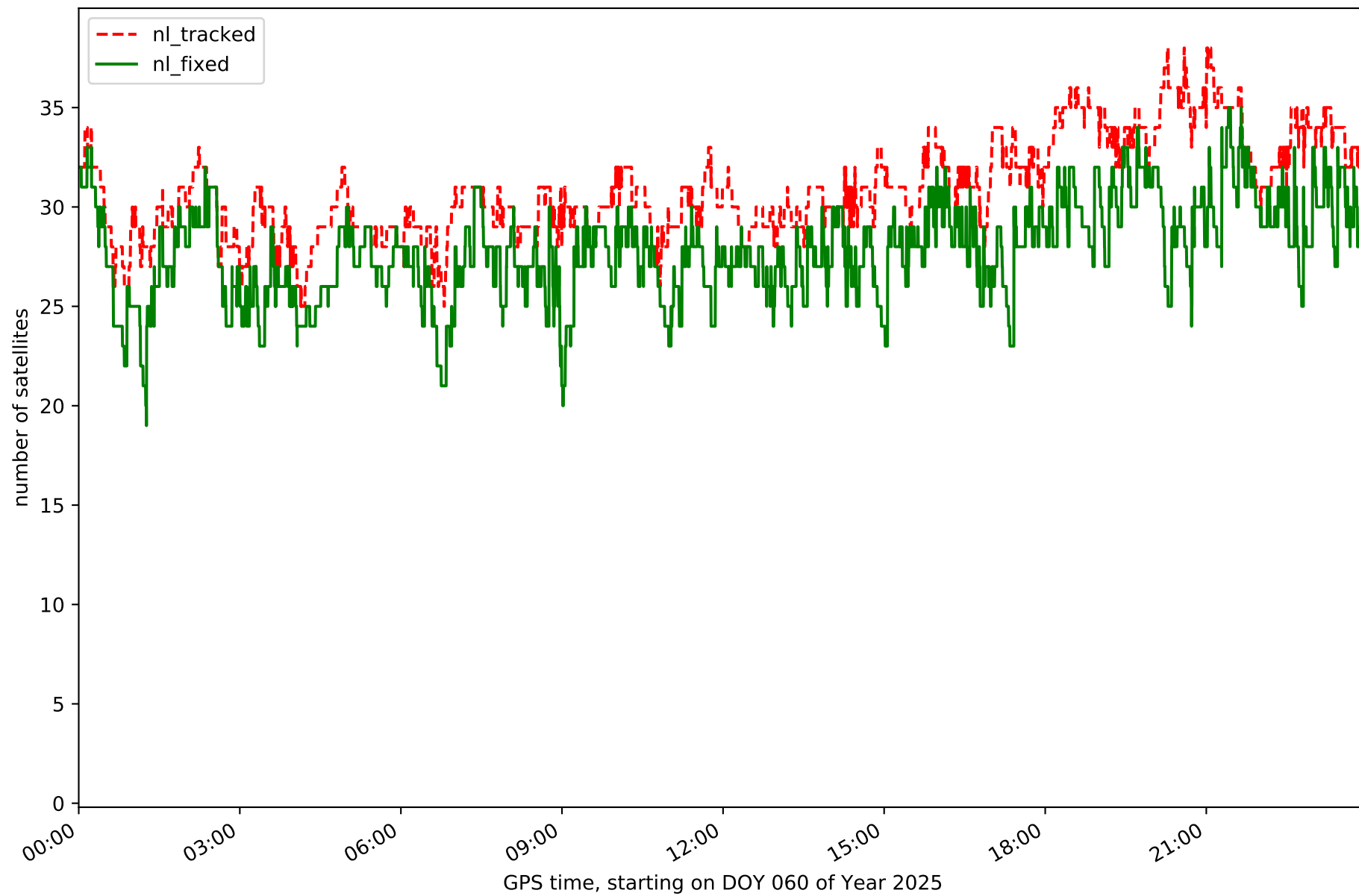

Station HOND in network NET8

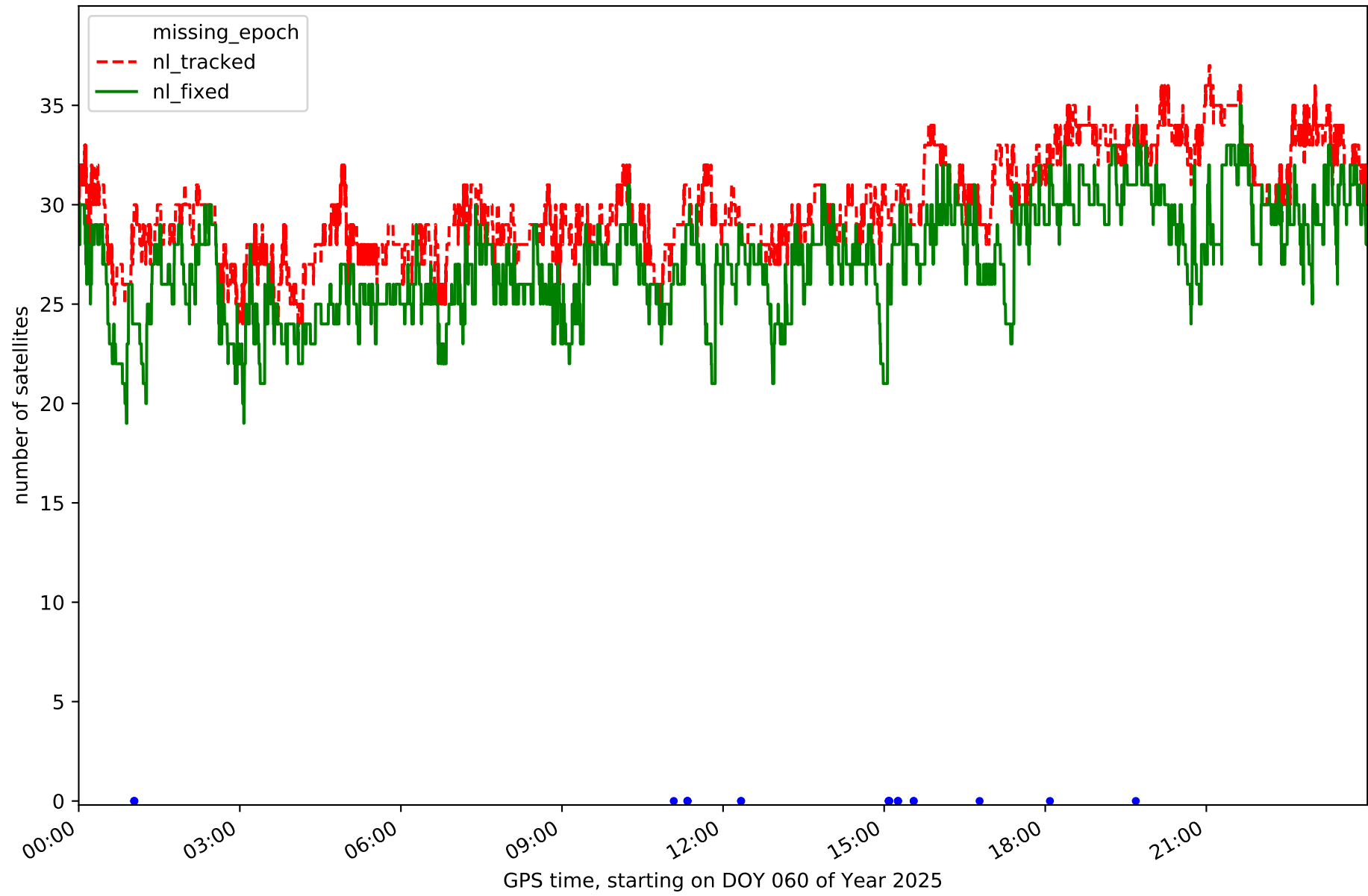



Station ISPS in network NET8

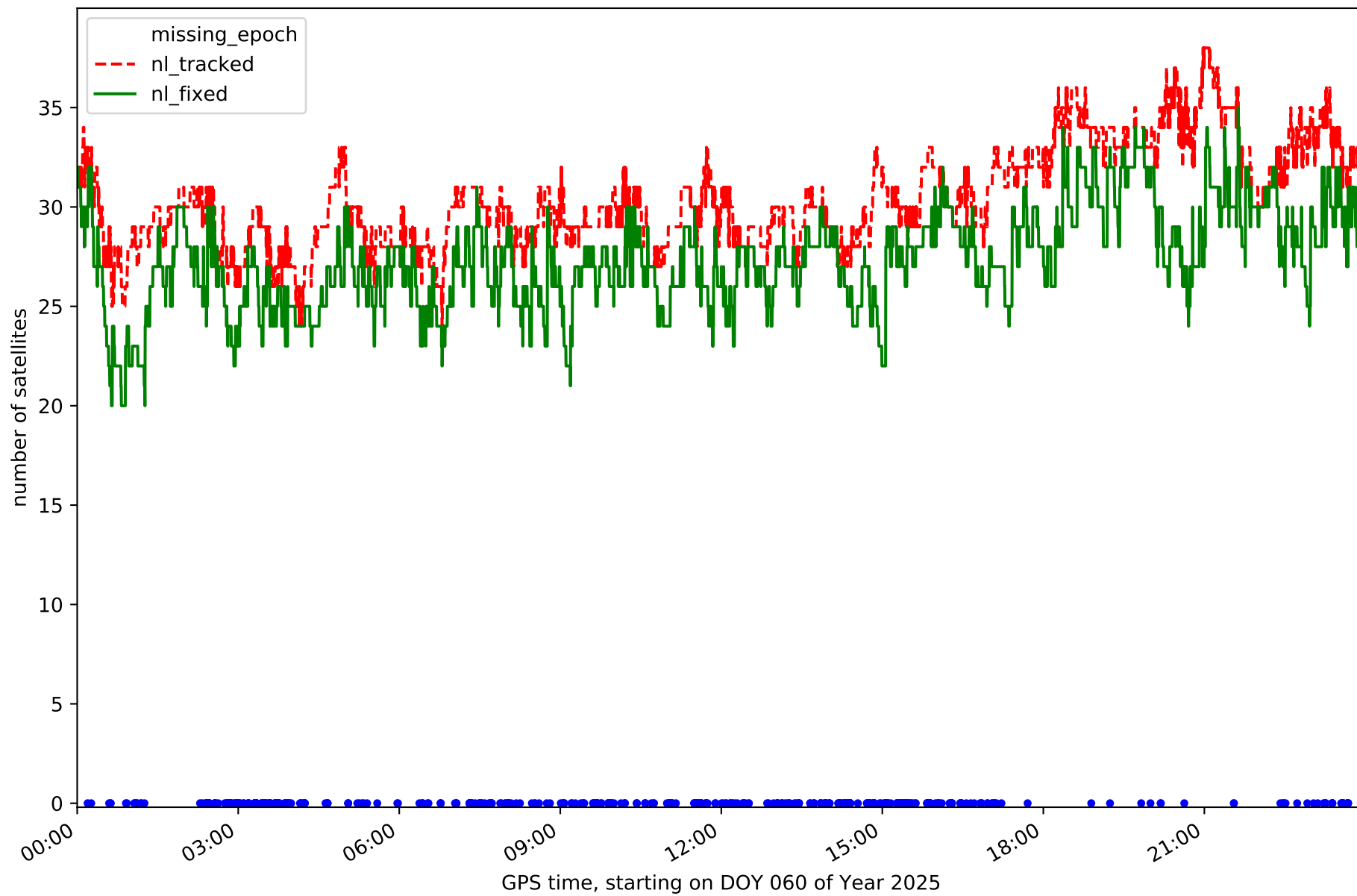

Station KAST in network NET8

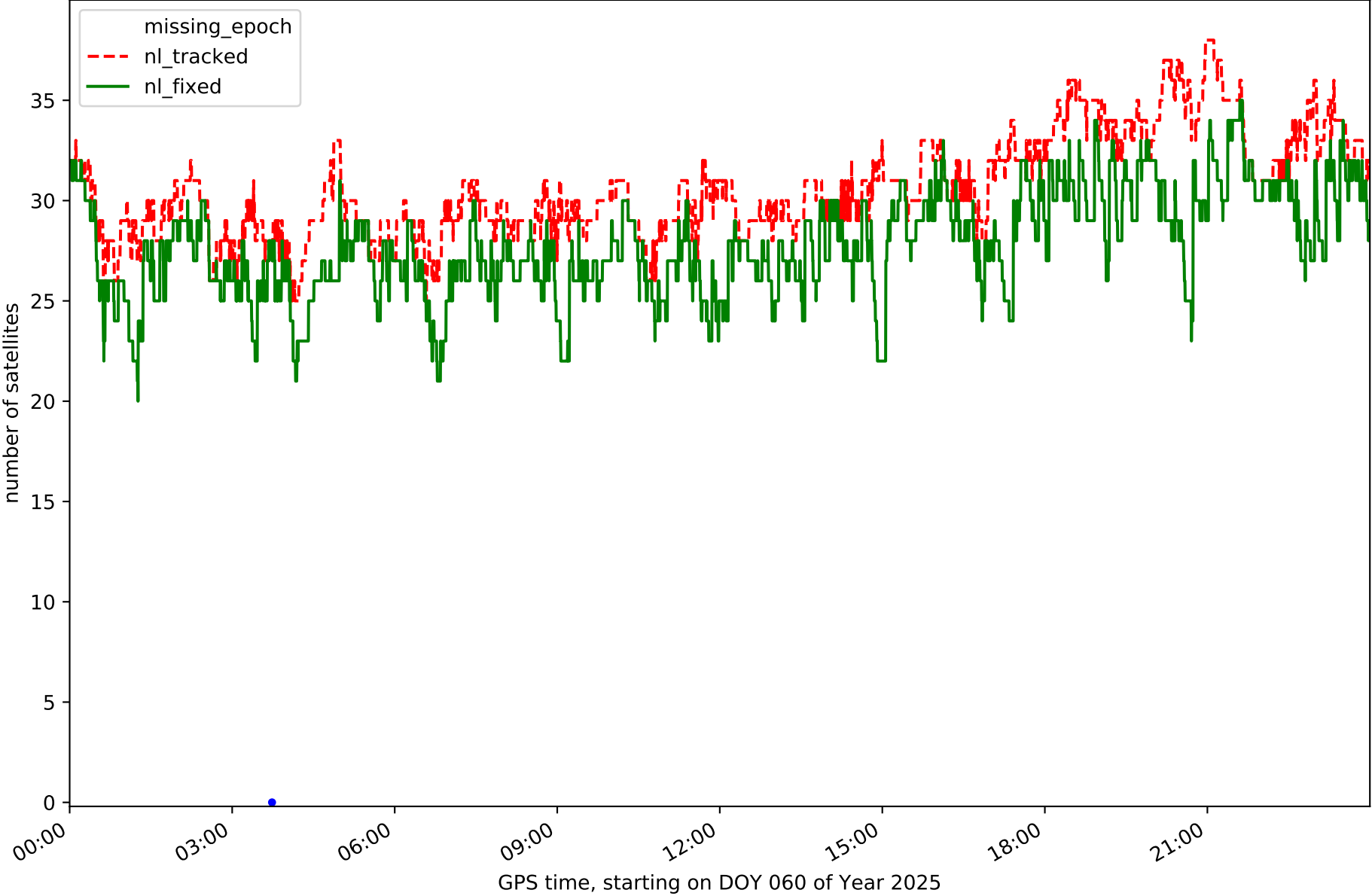

Station LANT in network NET8

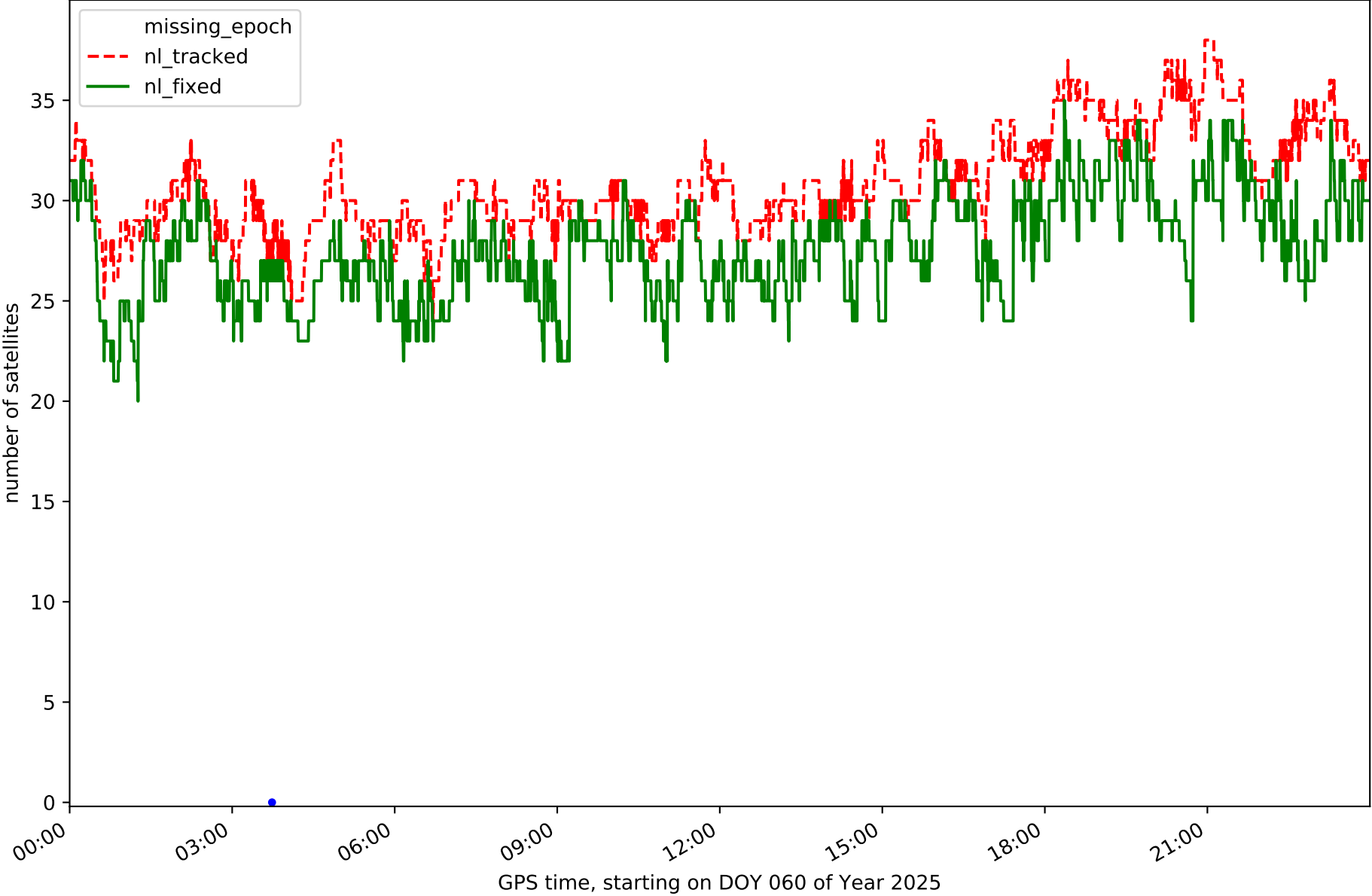

Station LEIT in network NET8

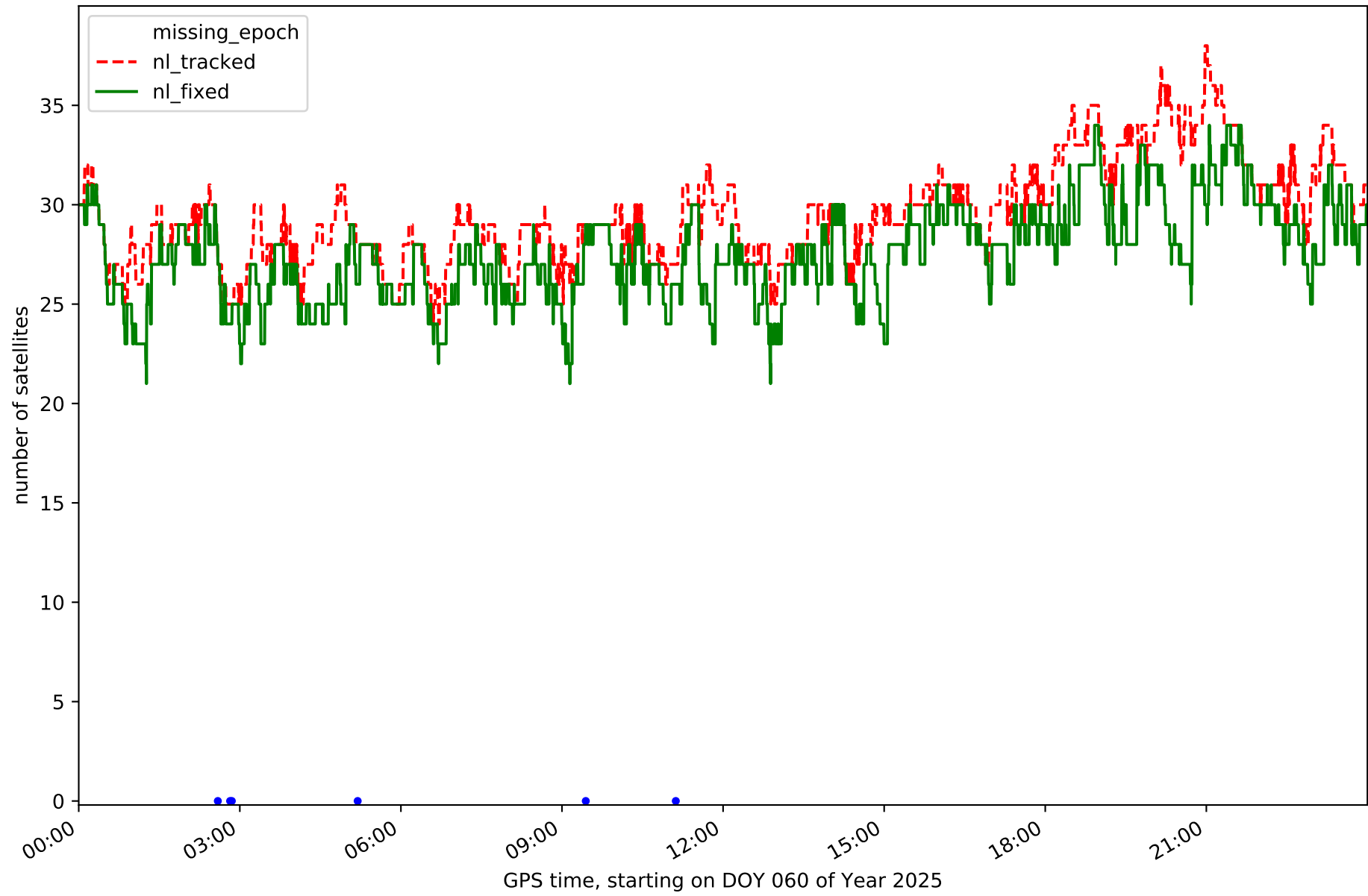

Station LOSA in network NET8

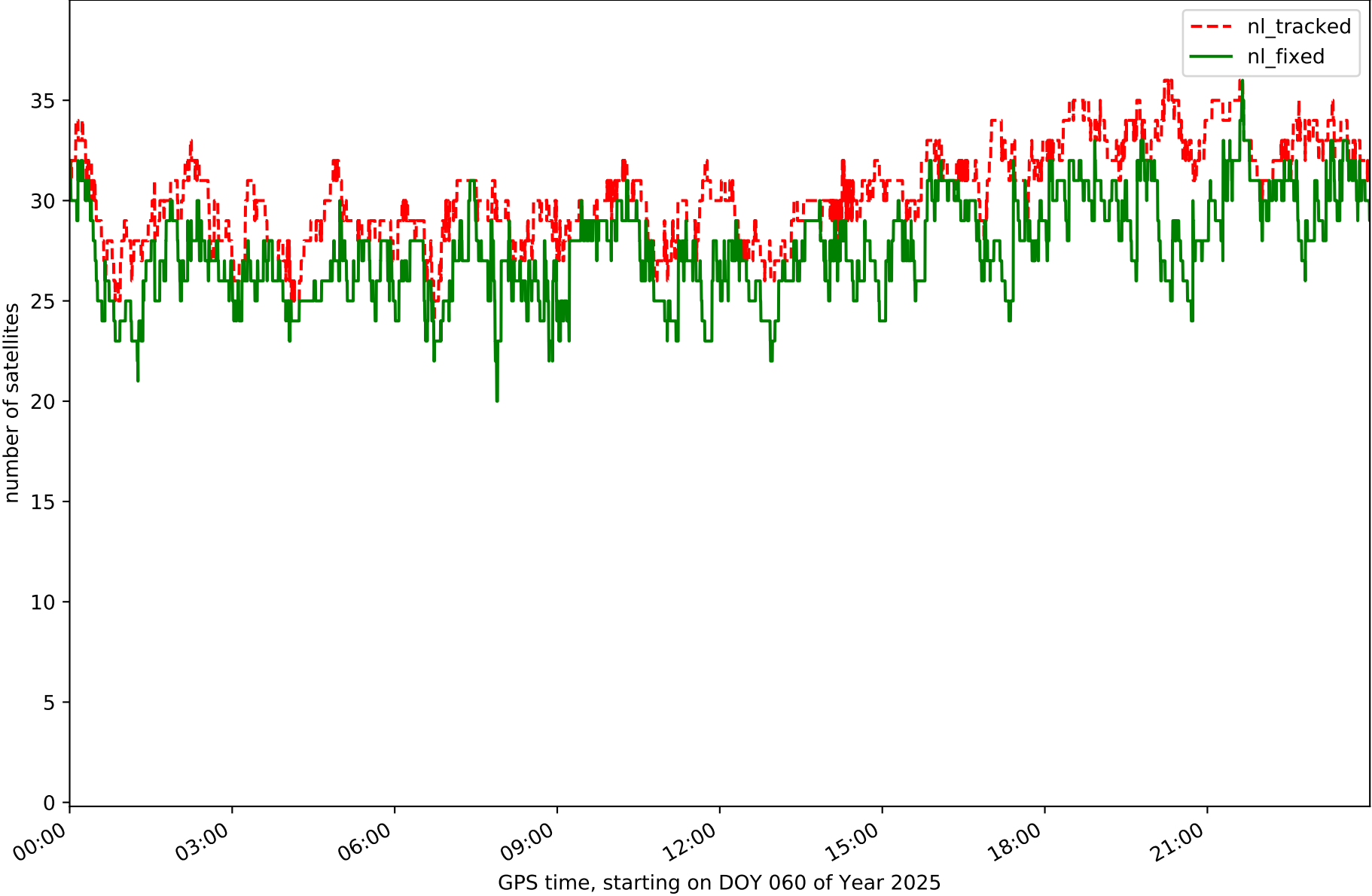

Station ORON in network NET8

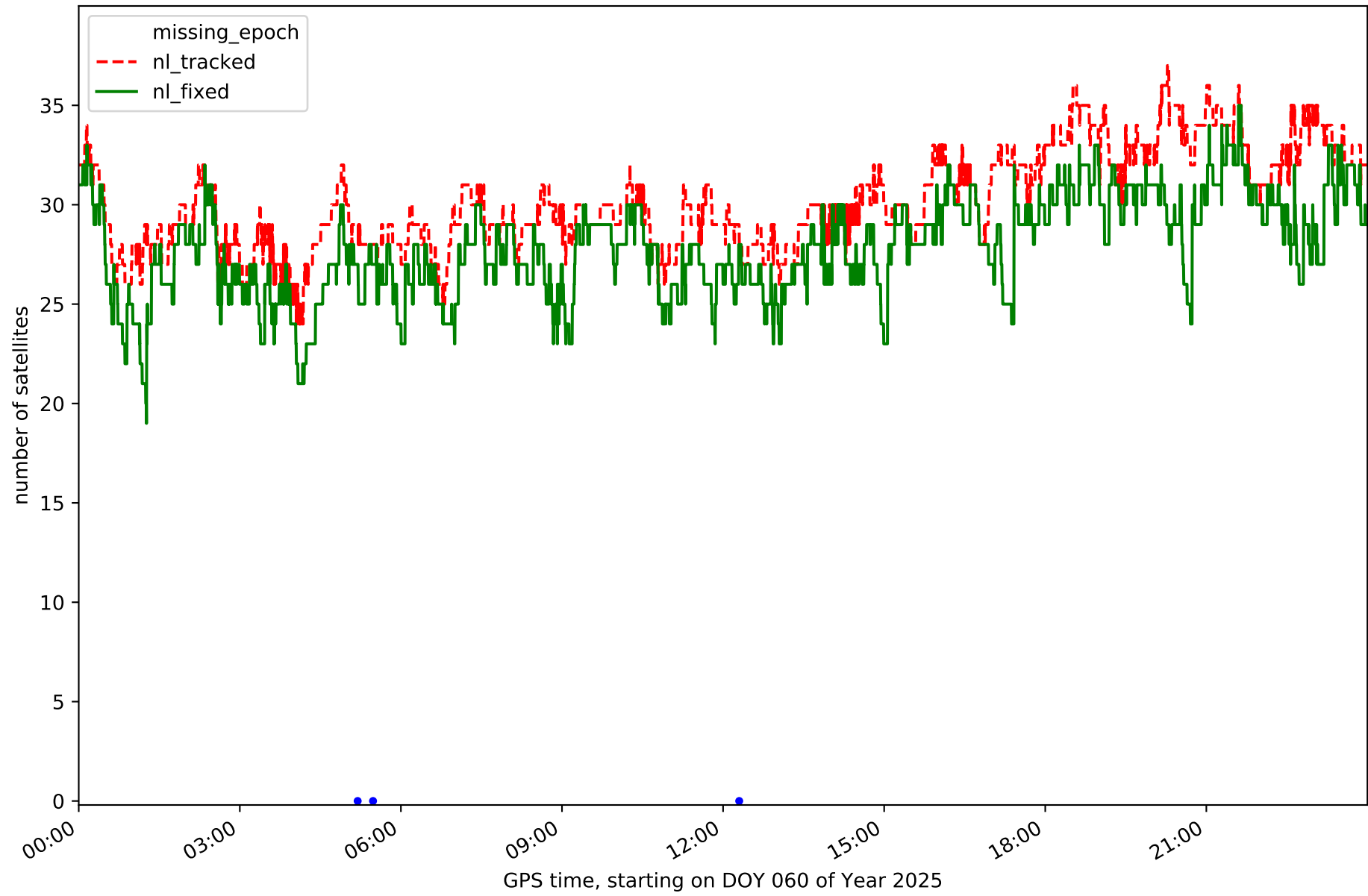

Station PASA in network NET8

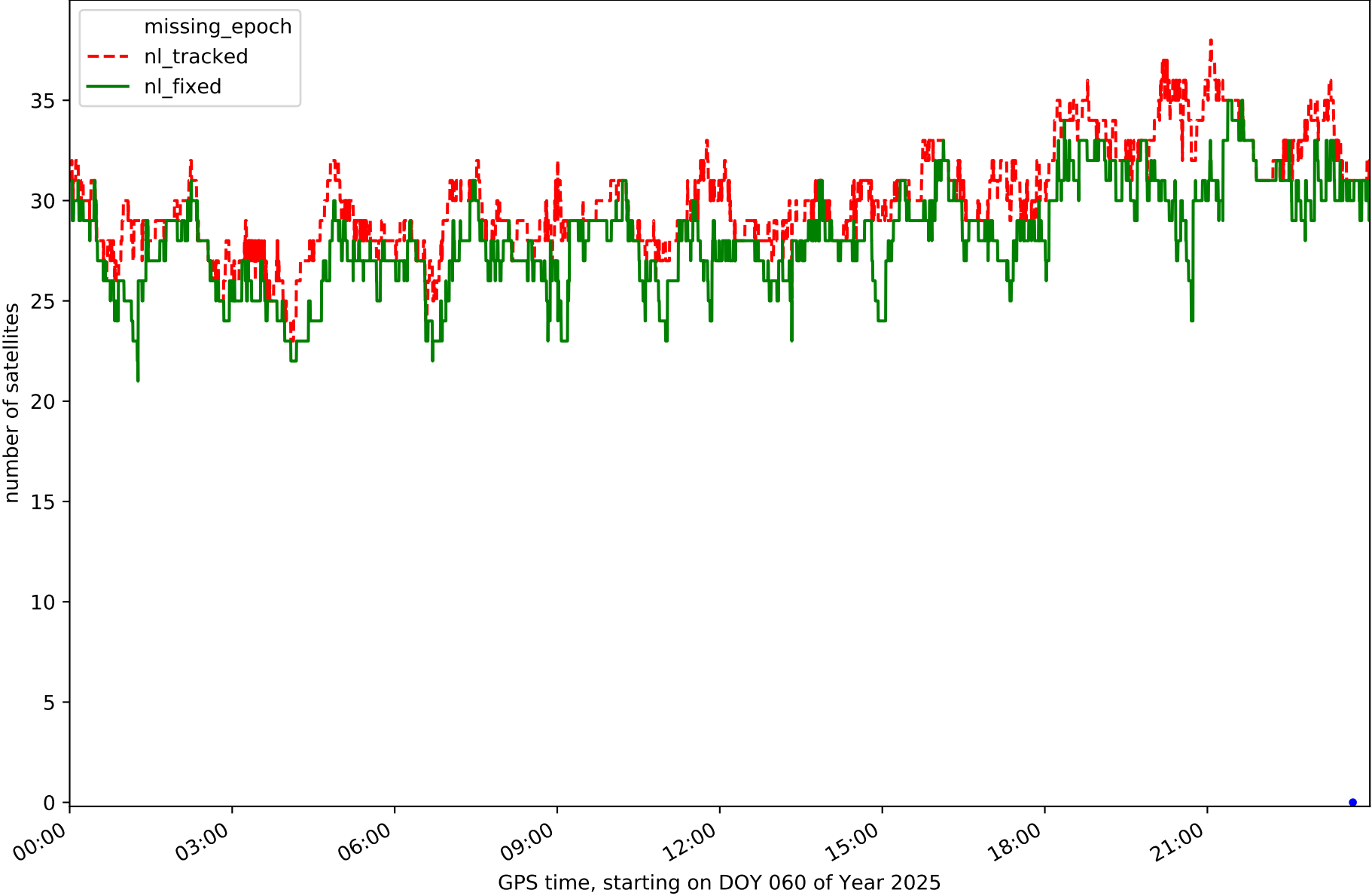

Station RIO1 in network NET8

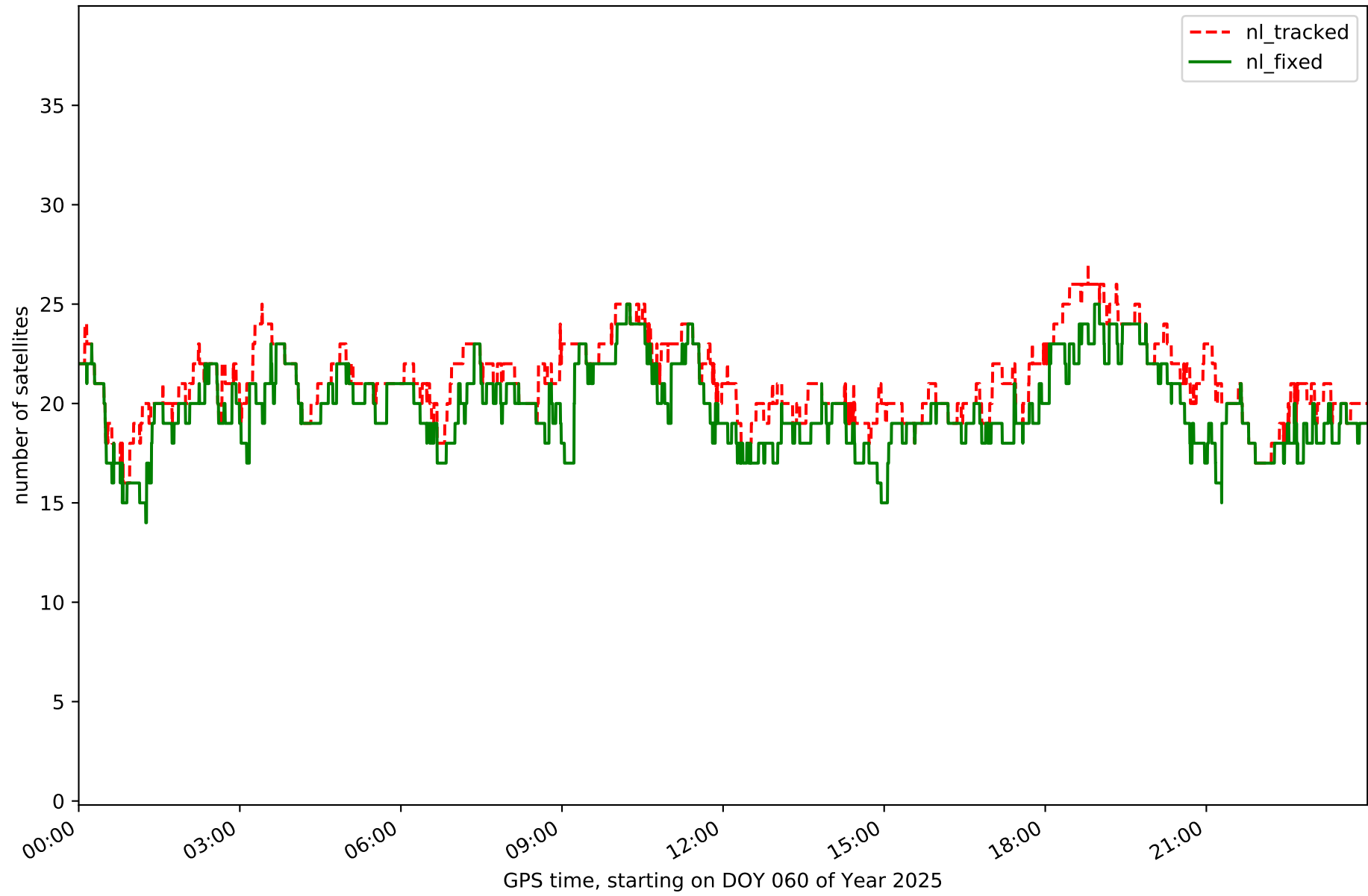



Station SANR in network NET8

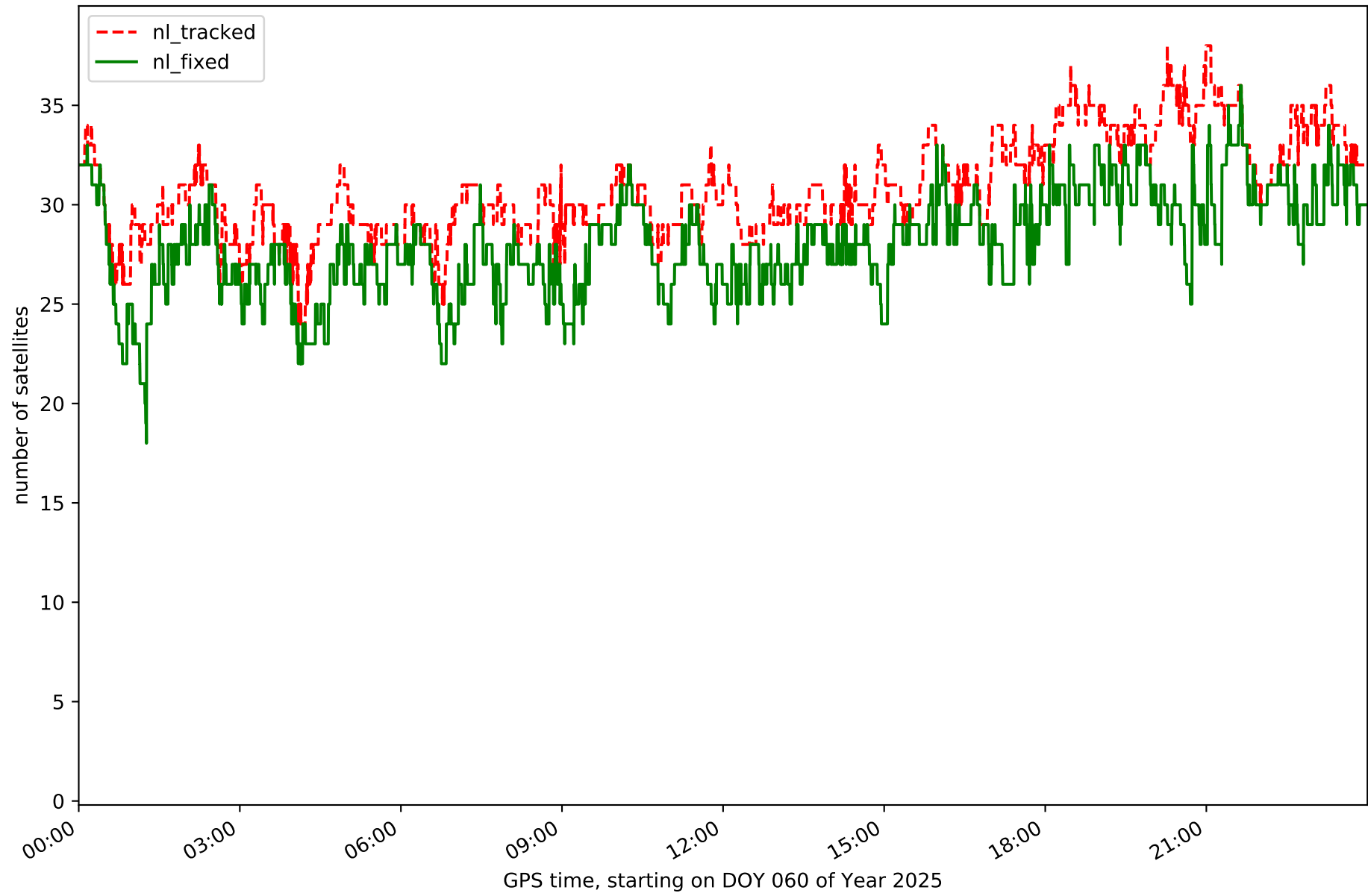

Station SOPU in network NET8

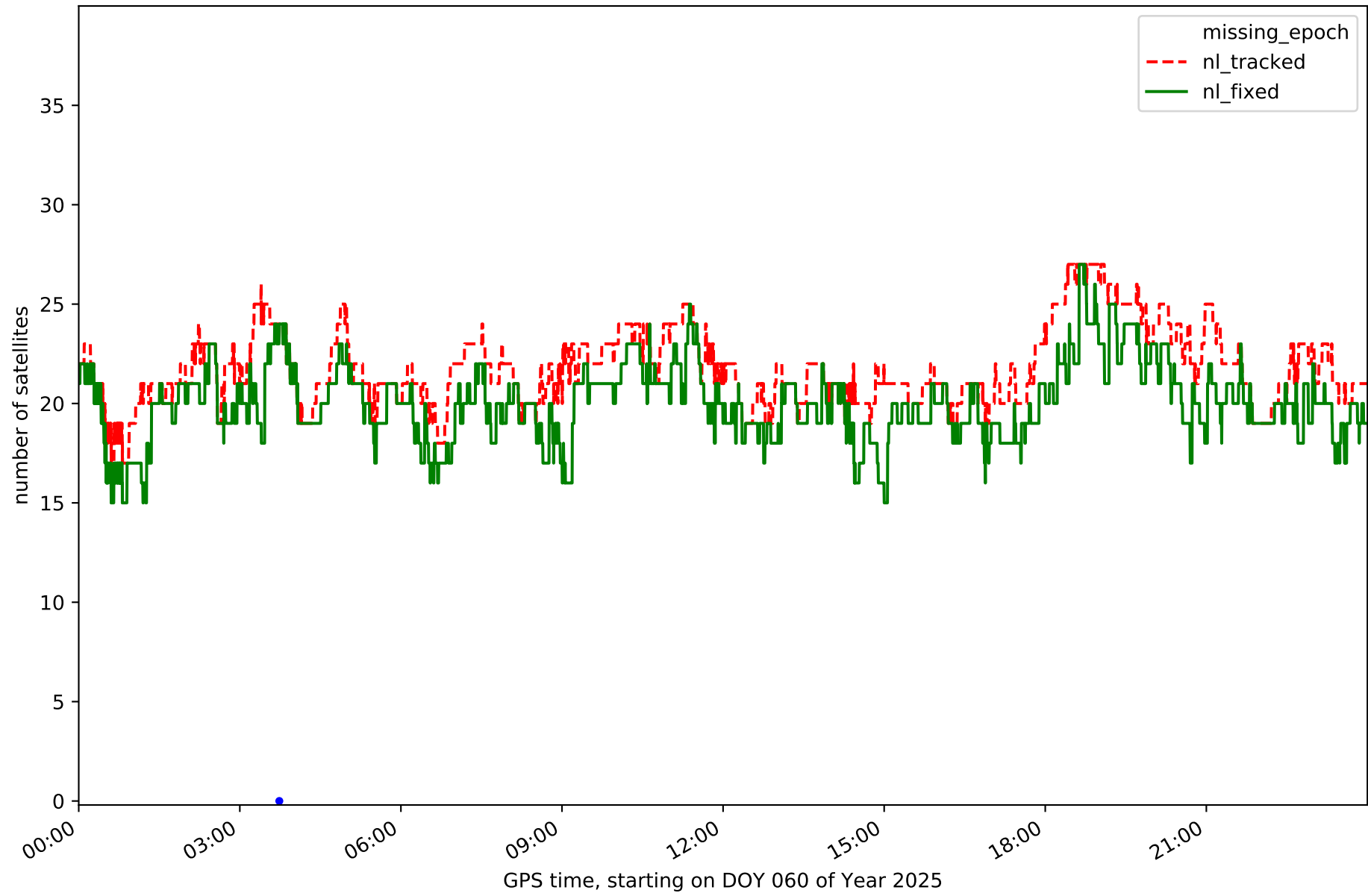

Station TAFE in network NET8

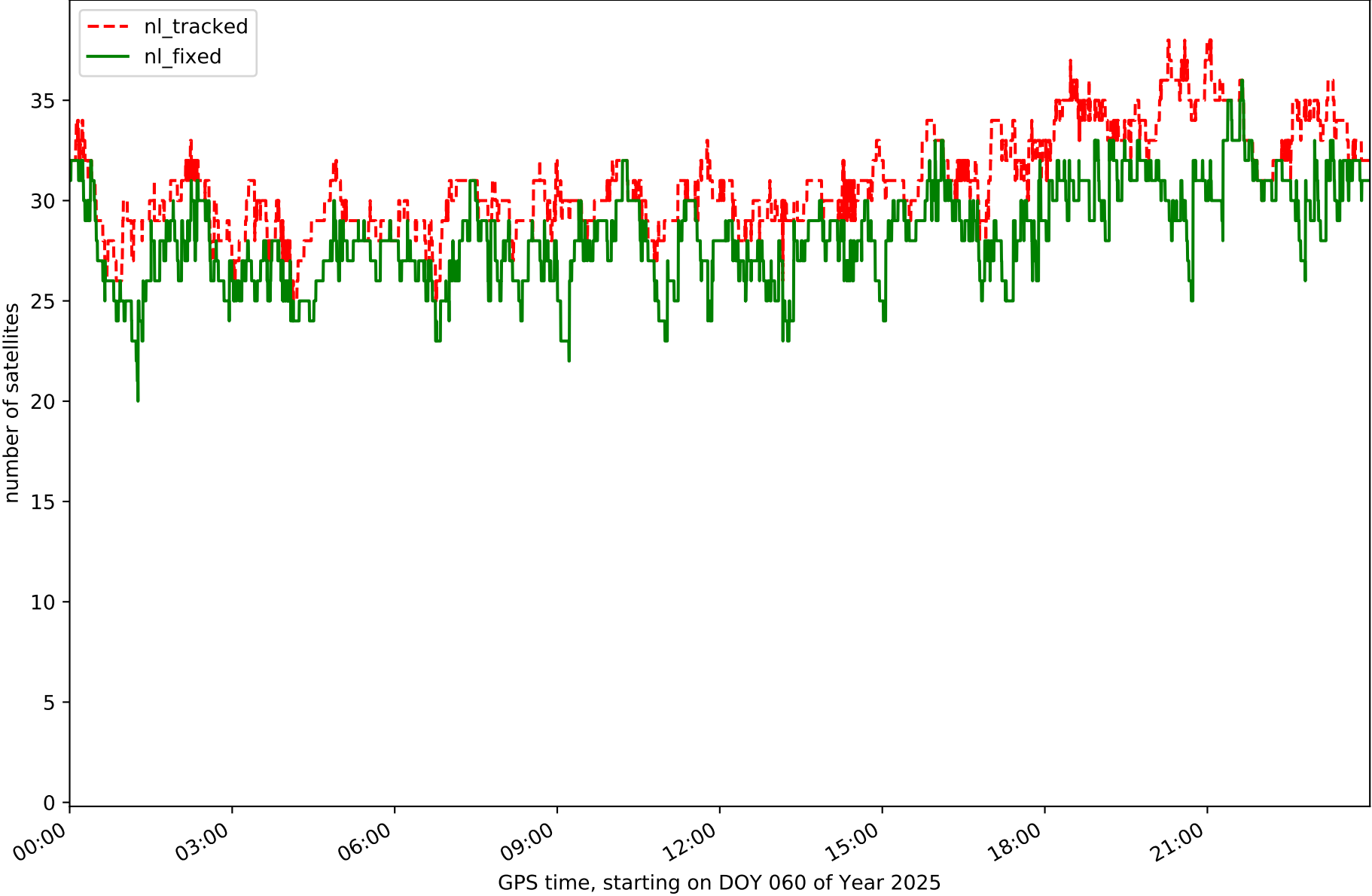

Station UPNA in network NET8

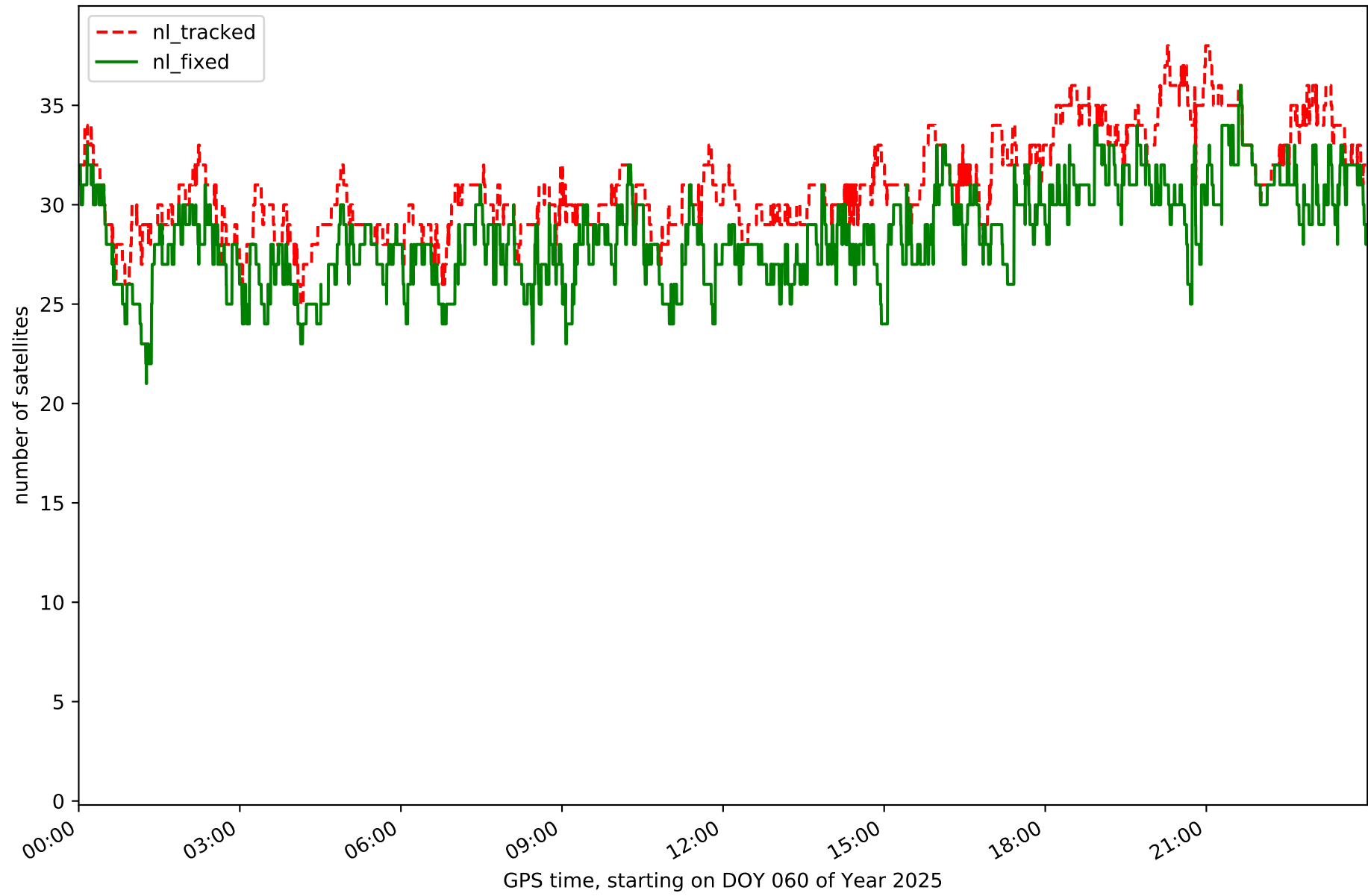

Station VITO in network NET8

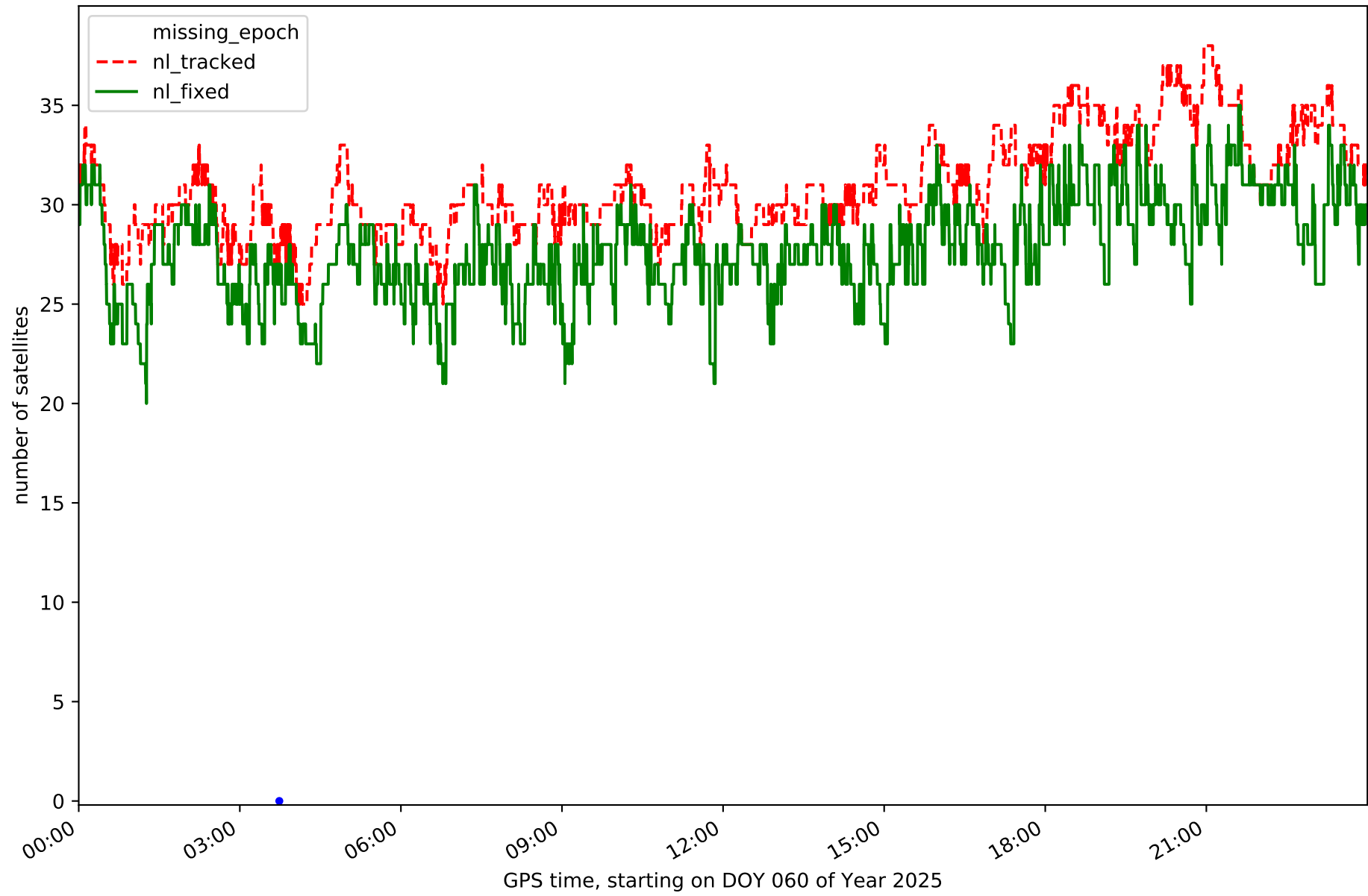

RefCheck for station ALDA in network NET8

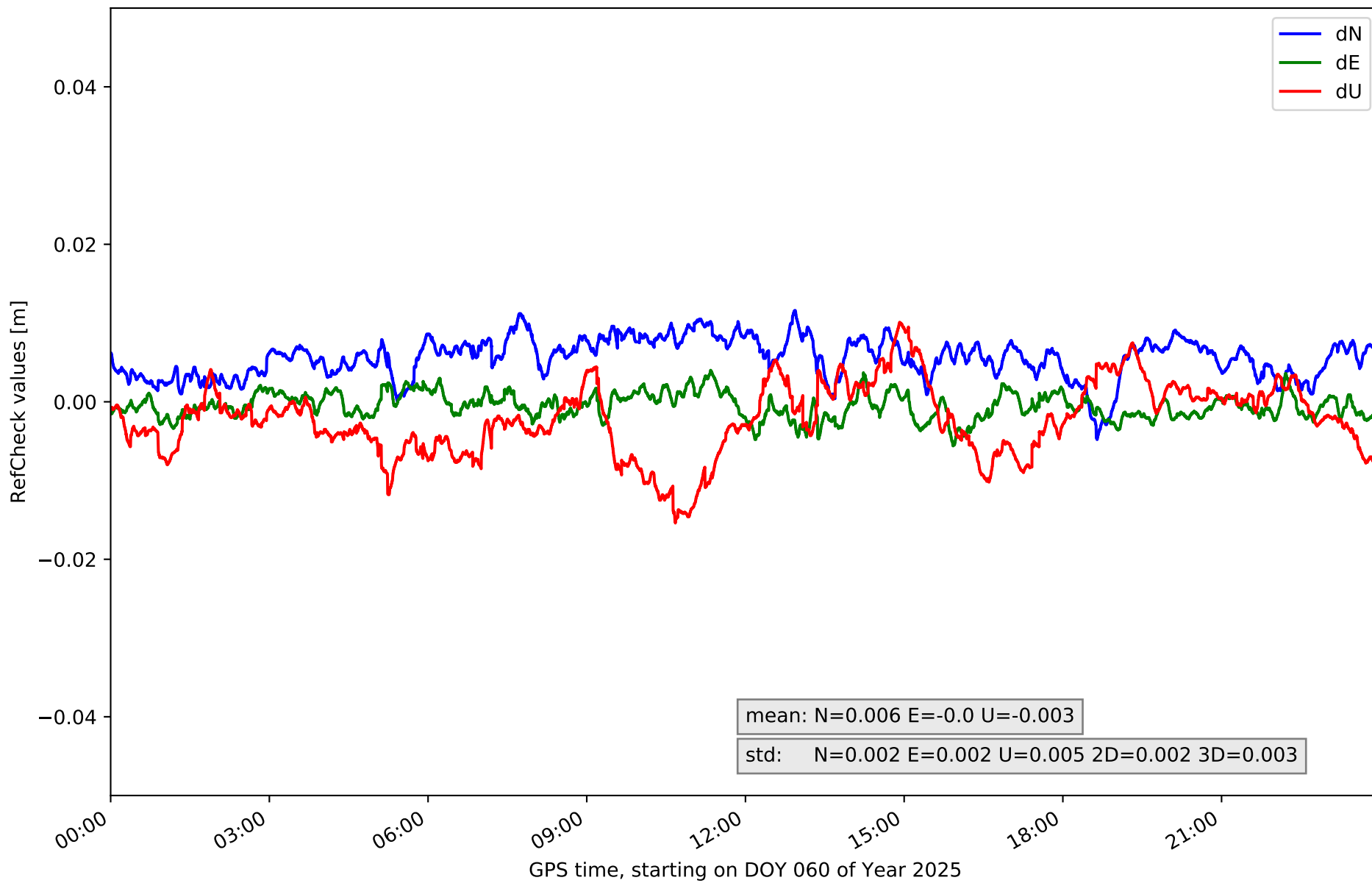

# RefCheck for station ALSA in network NET8

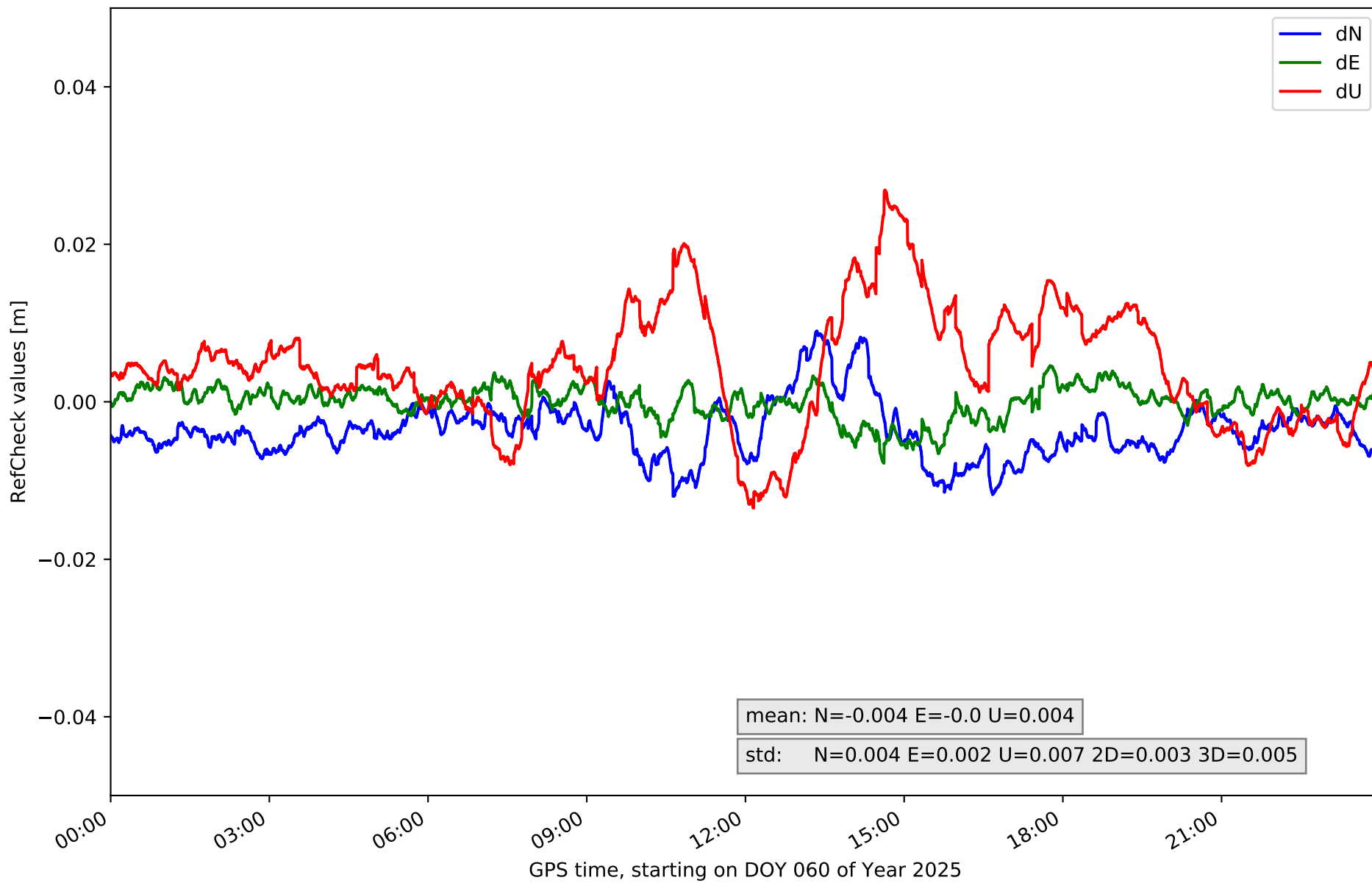

### RefCheck for station AMUR in network NET8

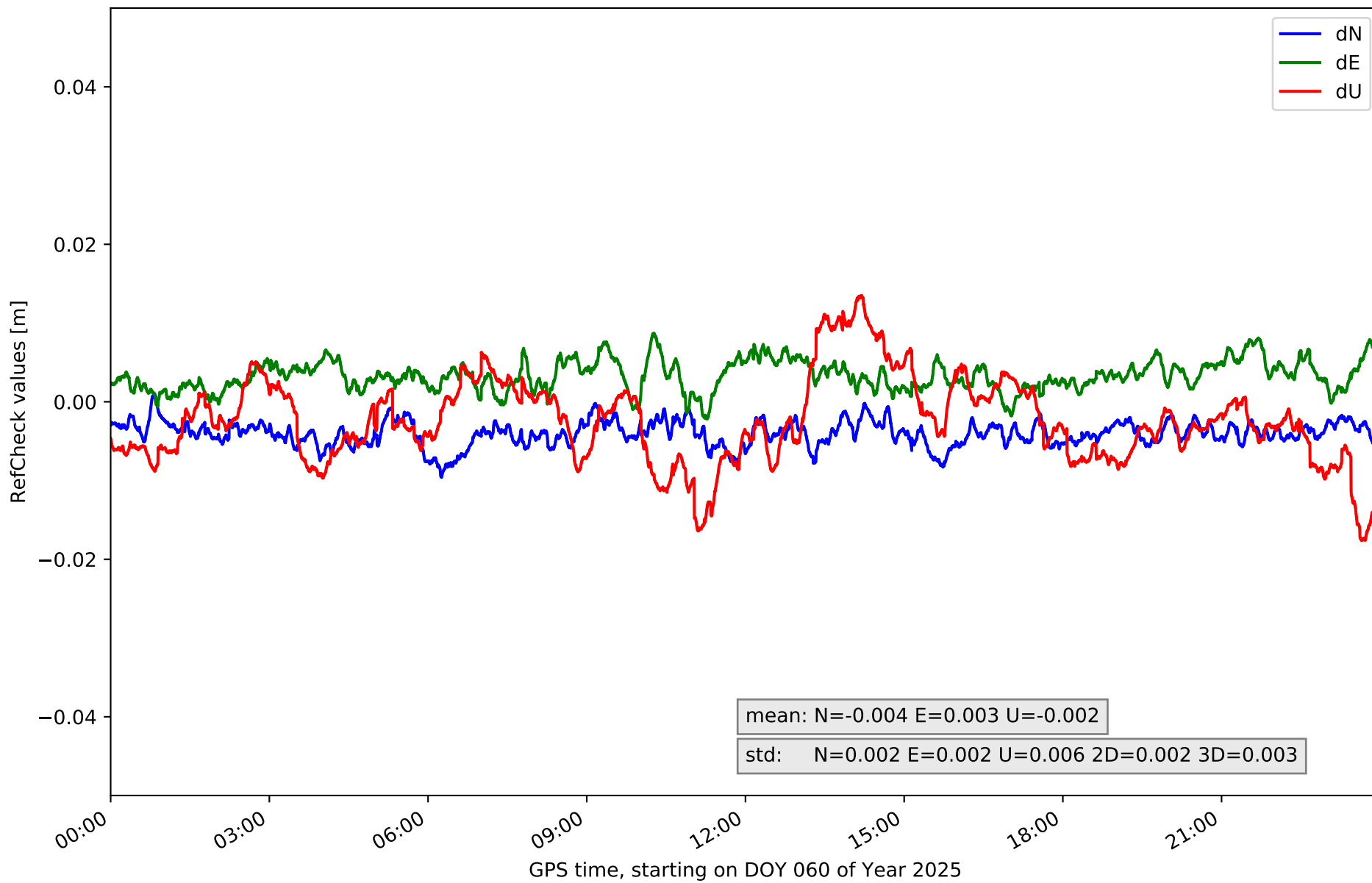



# RefCheck for station ELCI in network NET8

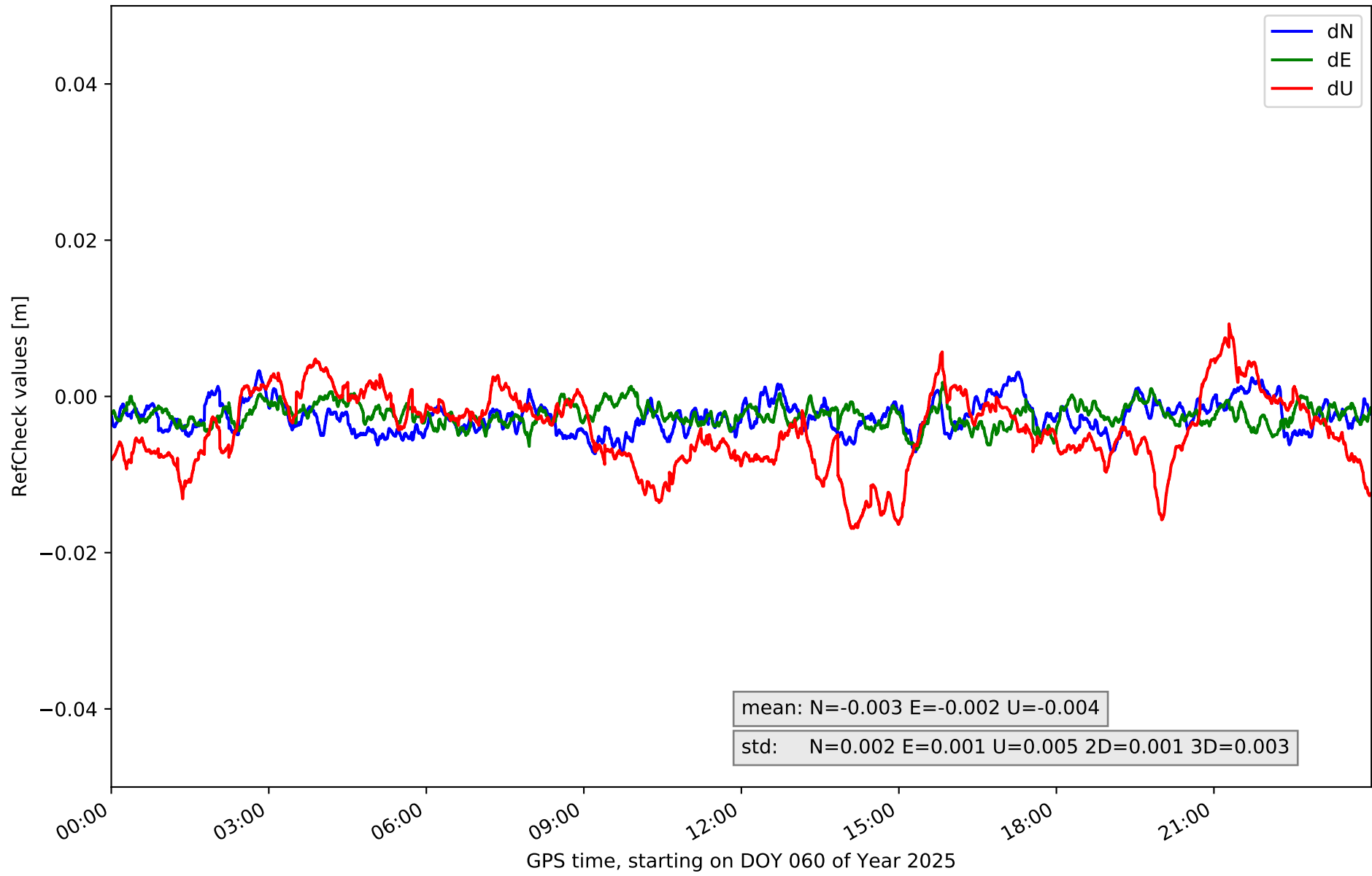

# RefCheck for station ELGE in network NET8

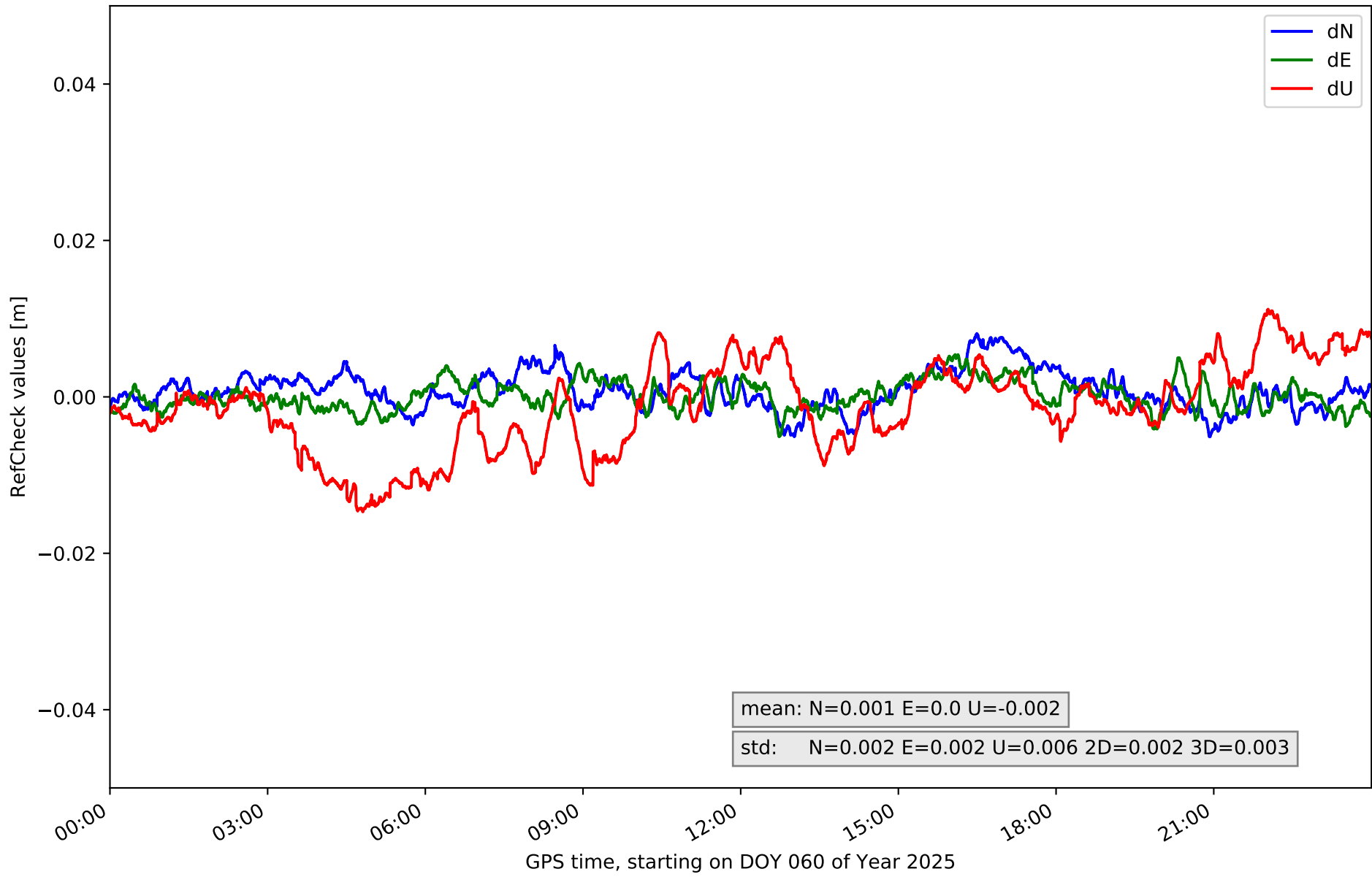

### RefCheck for station ESTE in network NET8

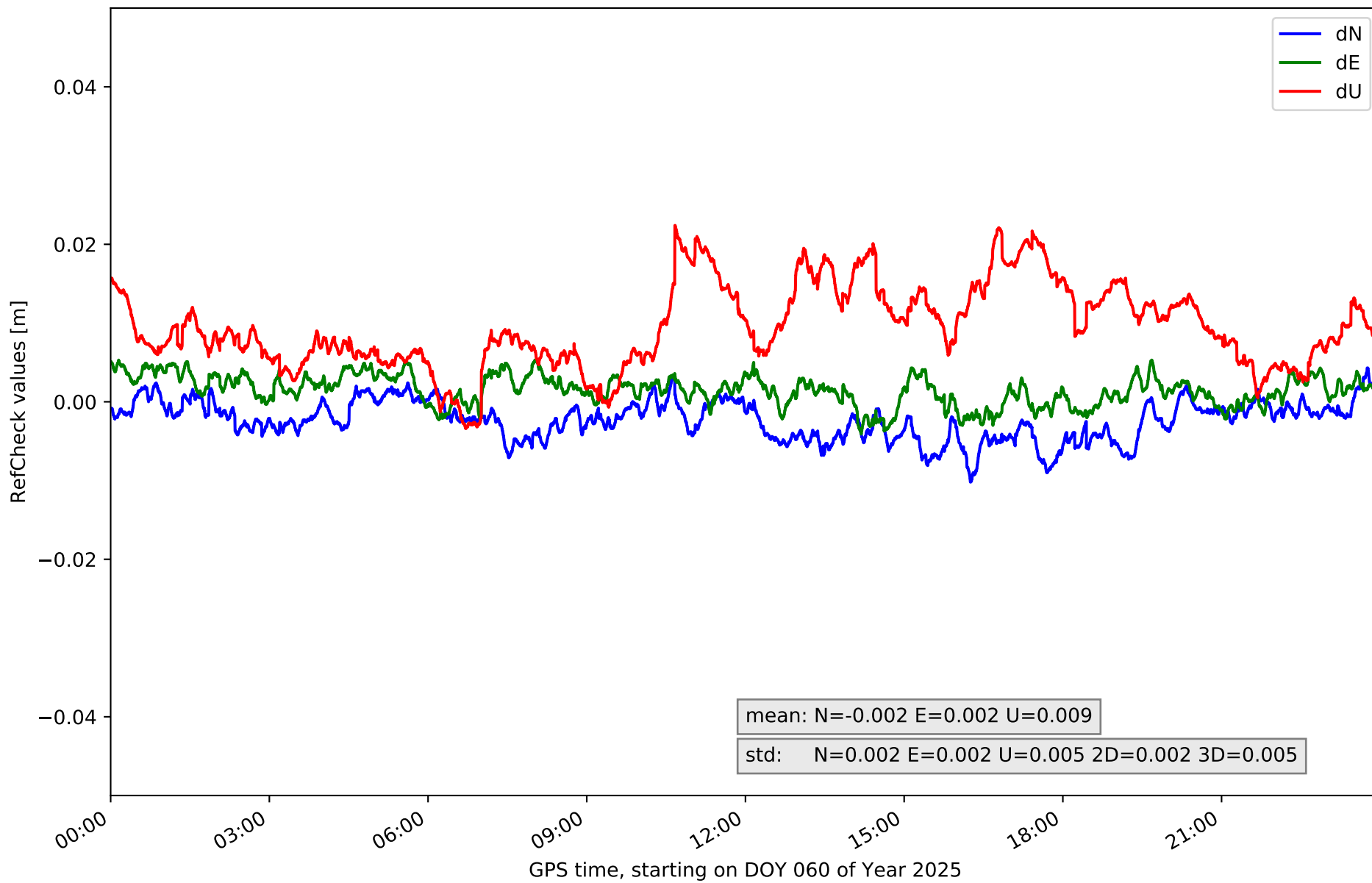

RefCheck for station HOND in network NET8

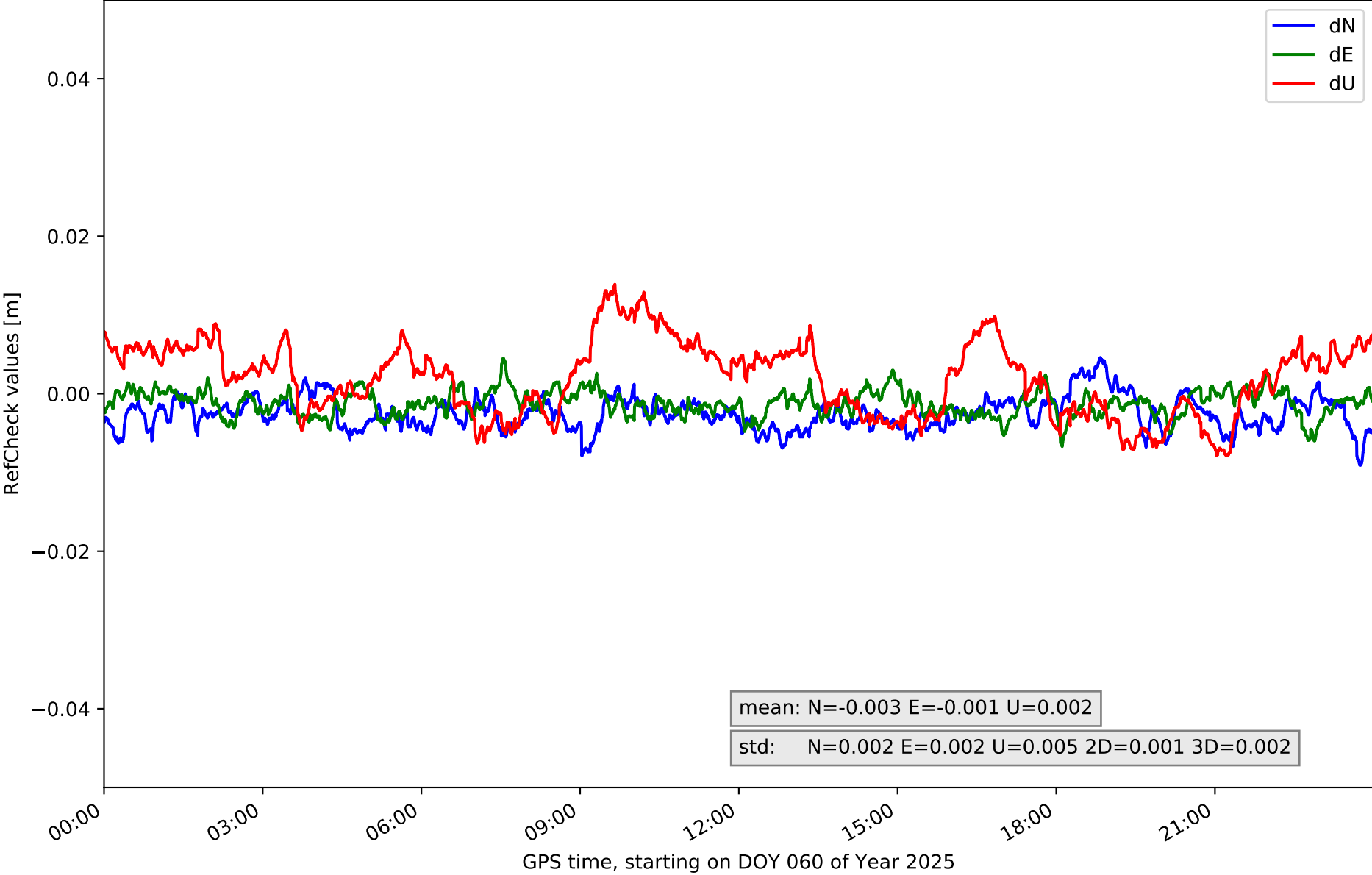

# RefCheck for station ISPS in network NET8

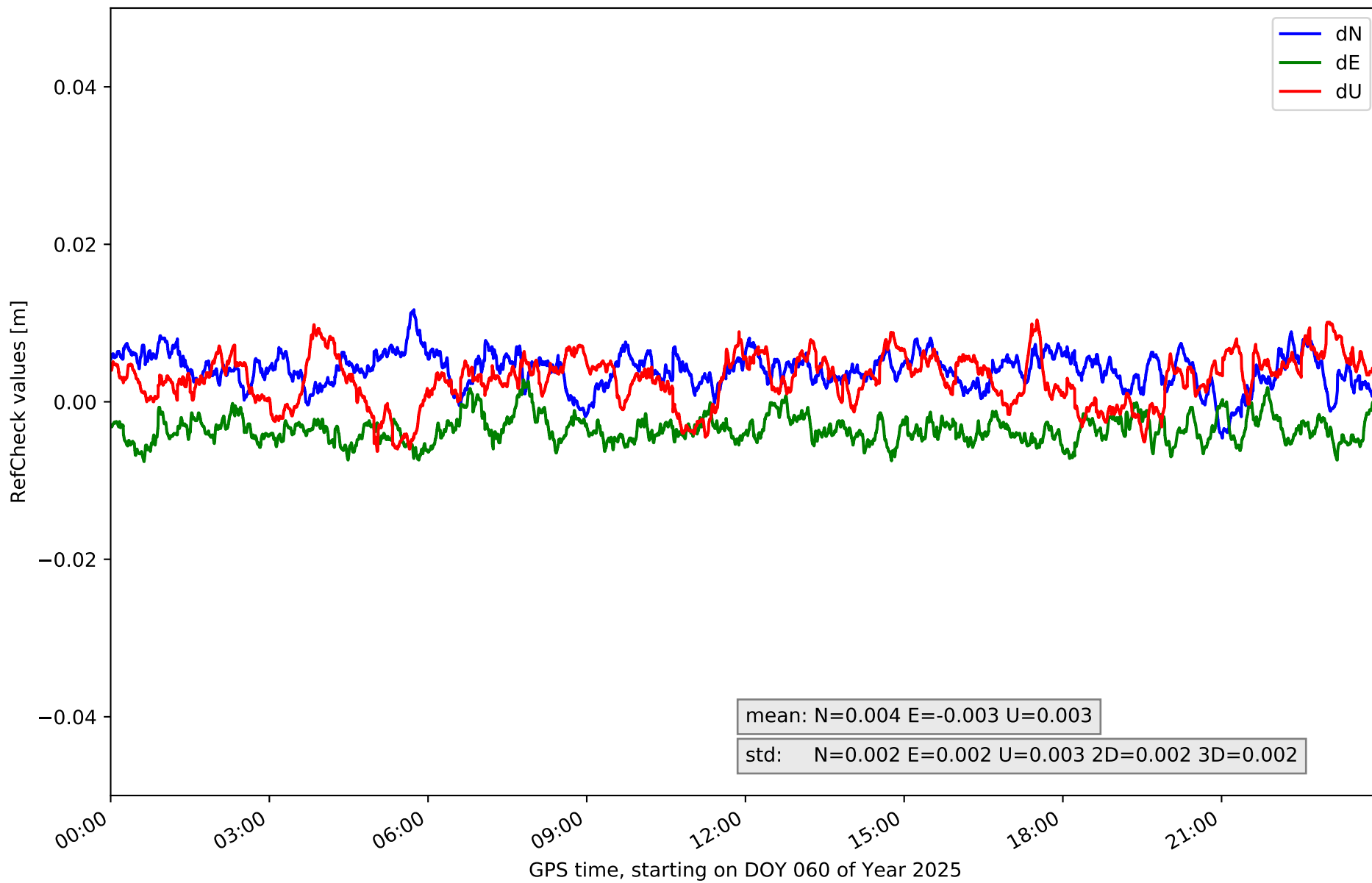

# RefCheck for station KAST in network NET8

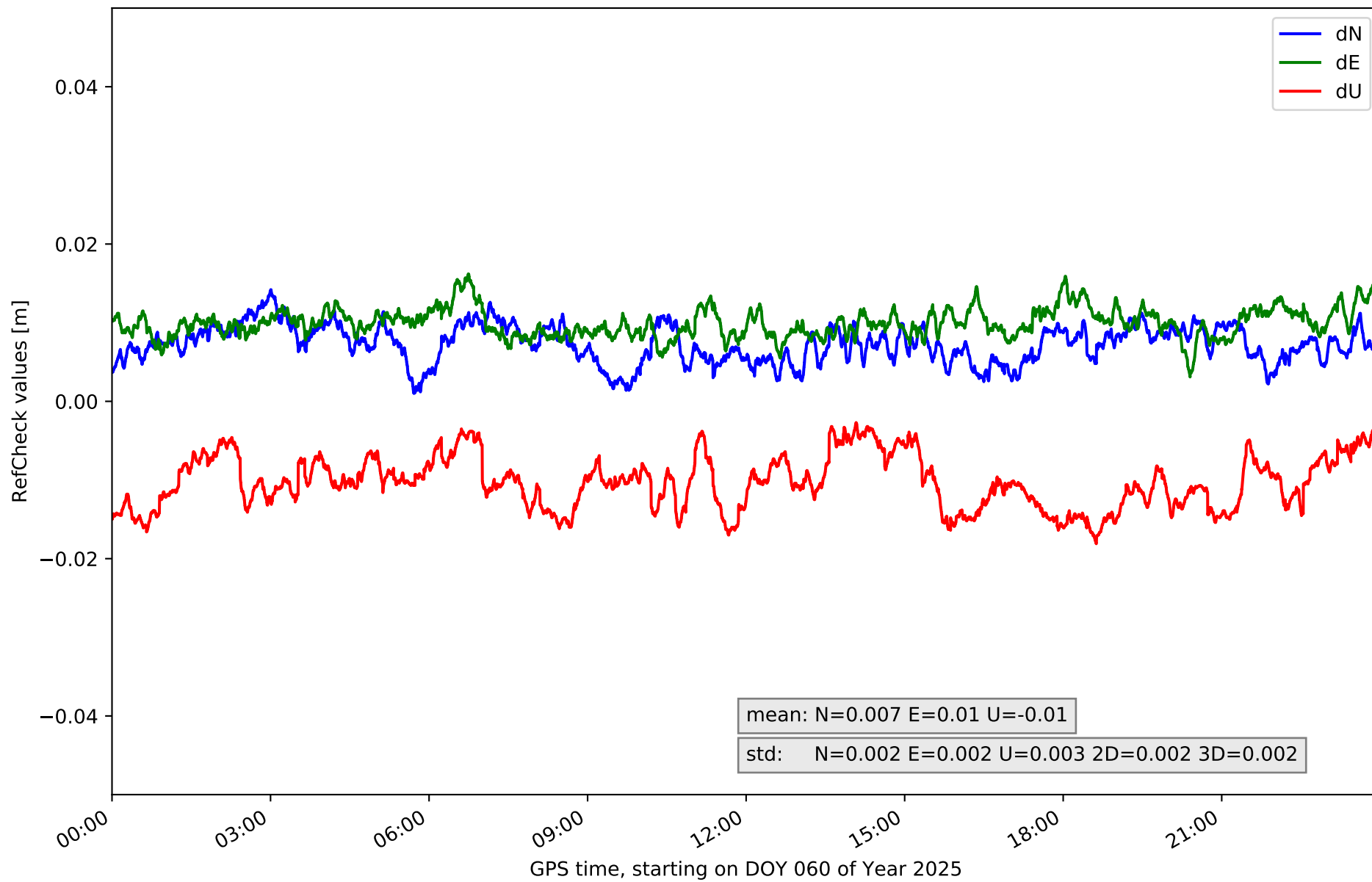

# RefCheck for station LANT in network NET8

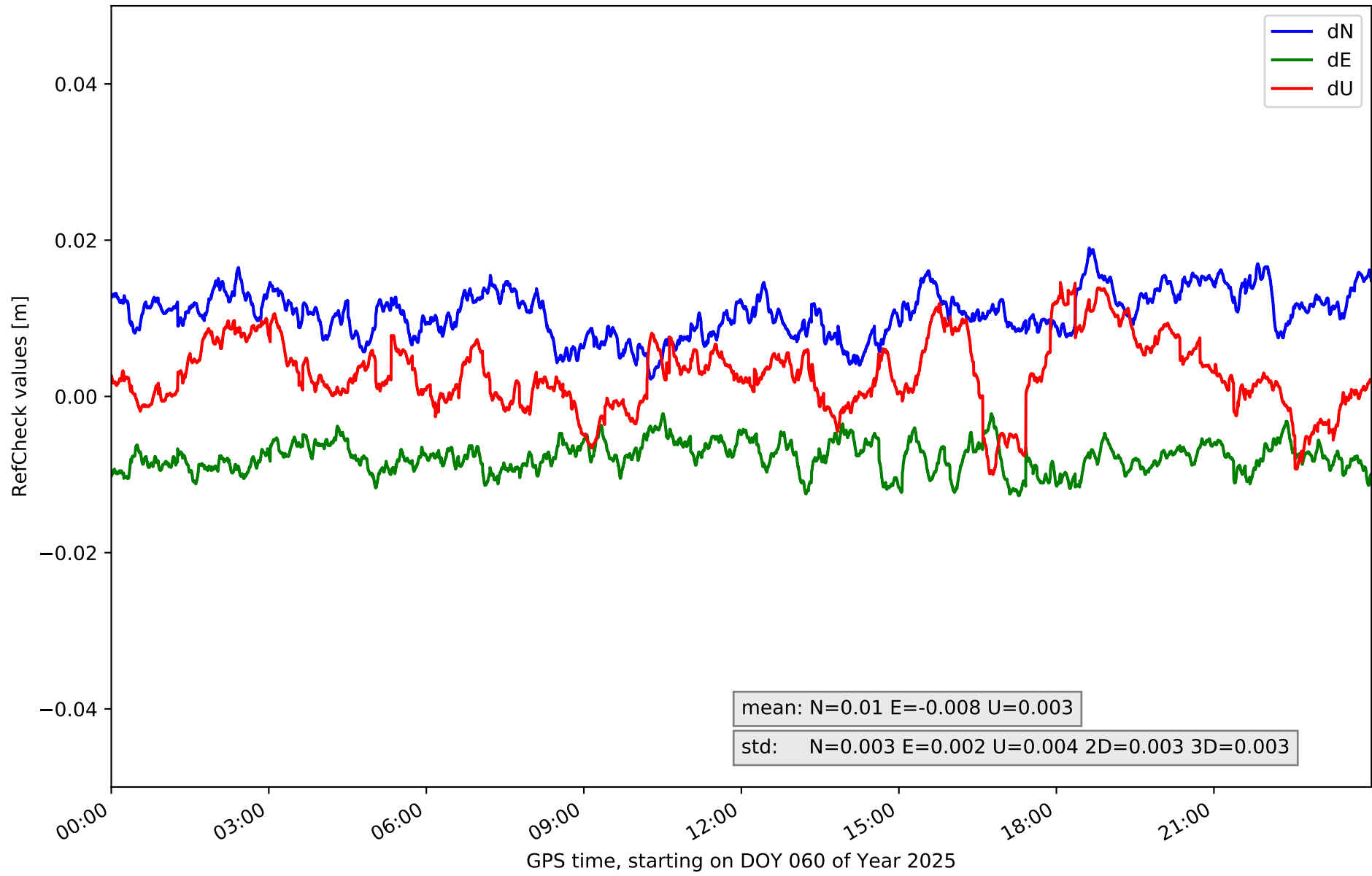

# RefCheck for station LEIT in network NET8

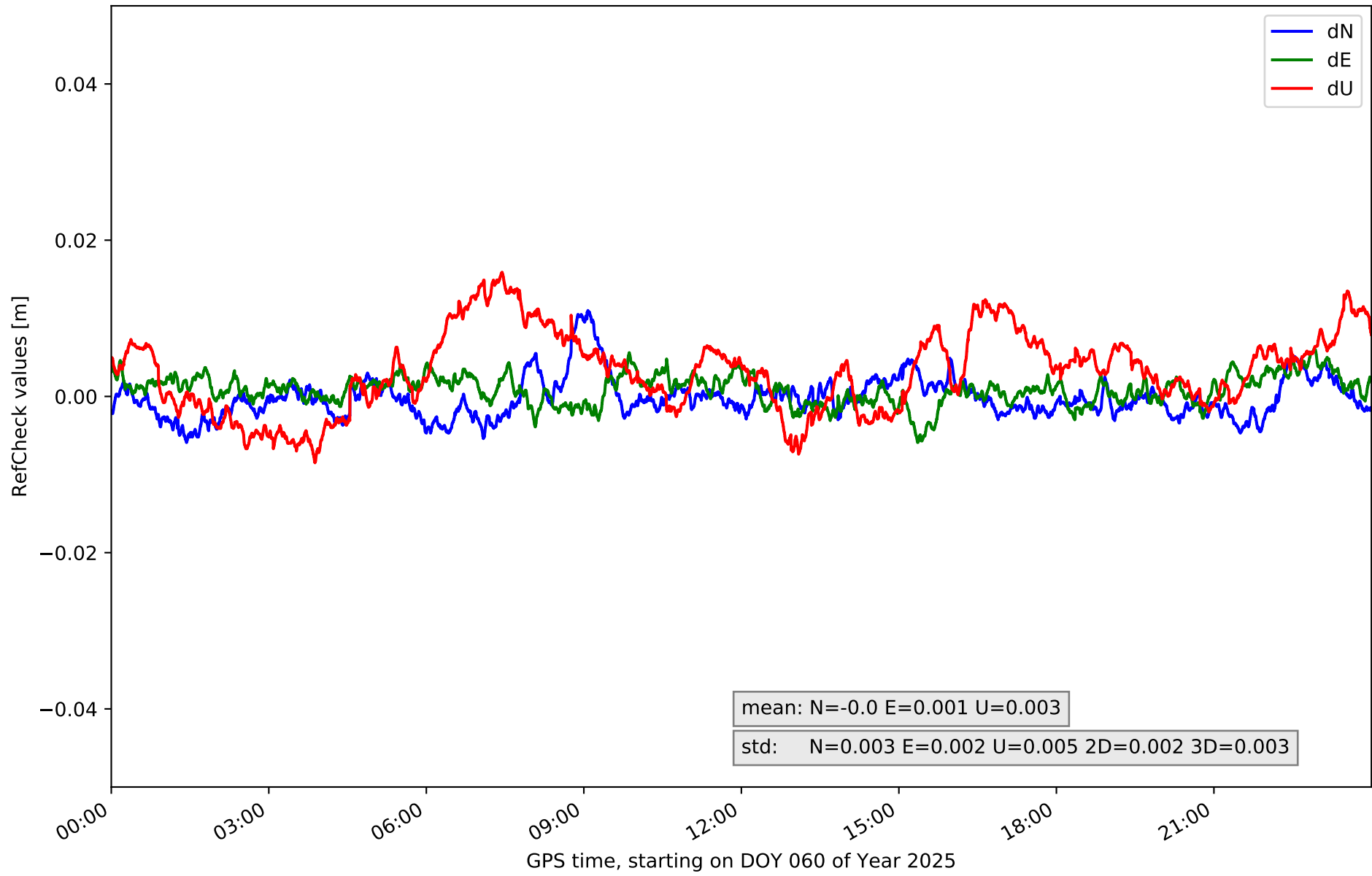



### RefCheck for station LOSA in network NET8

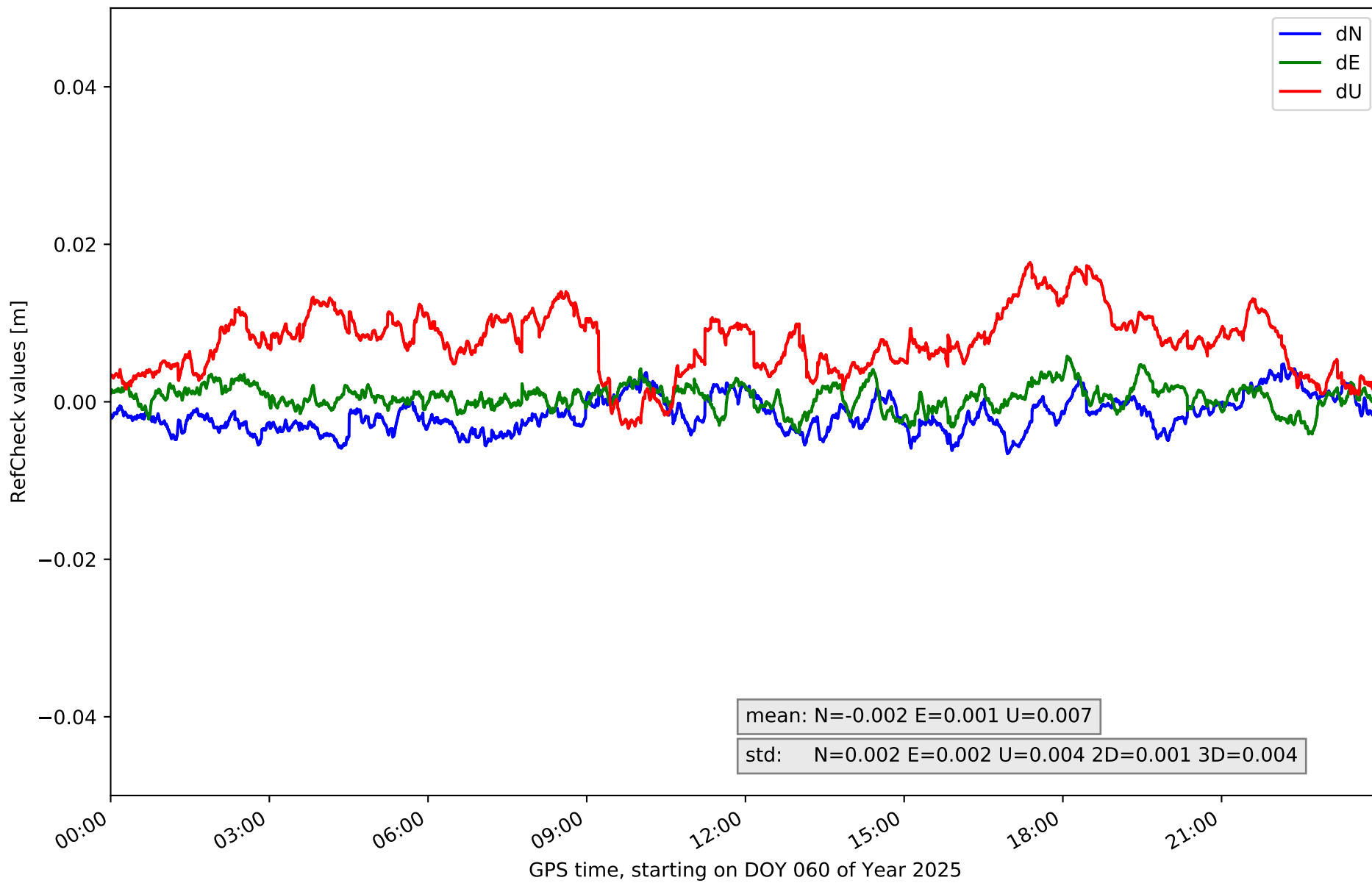

### RefCheck for station ORON in network NET8

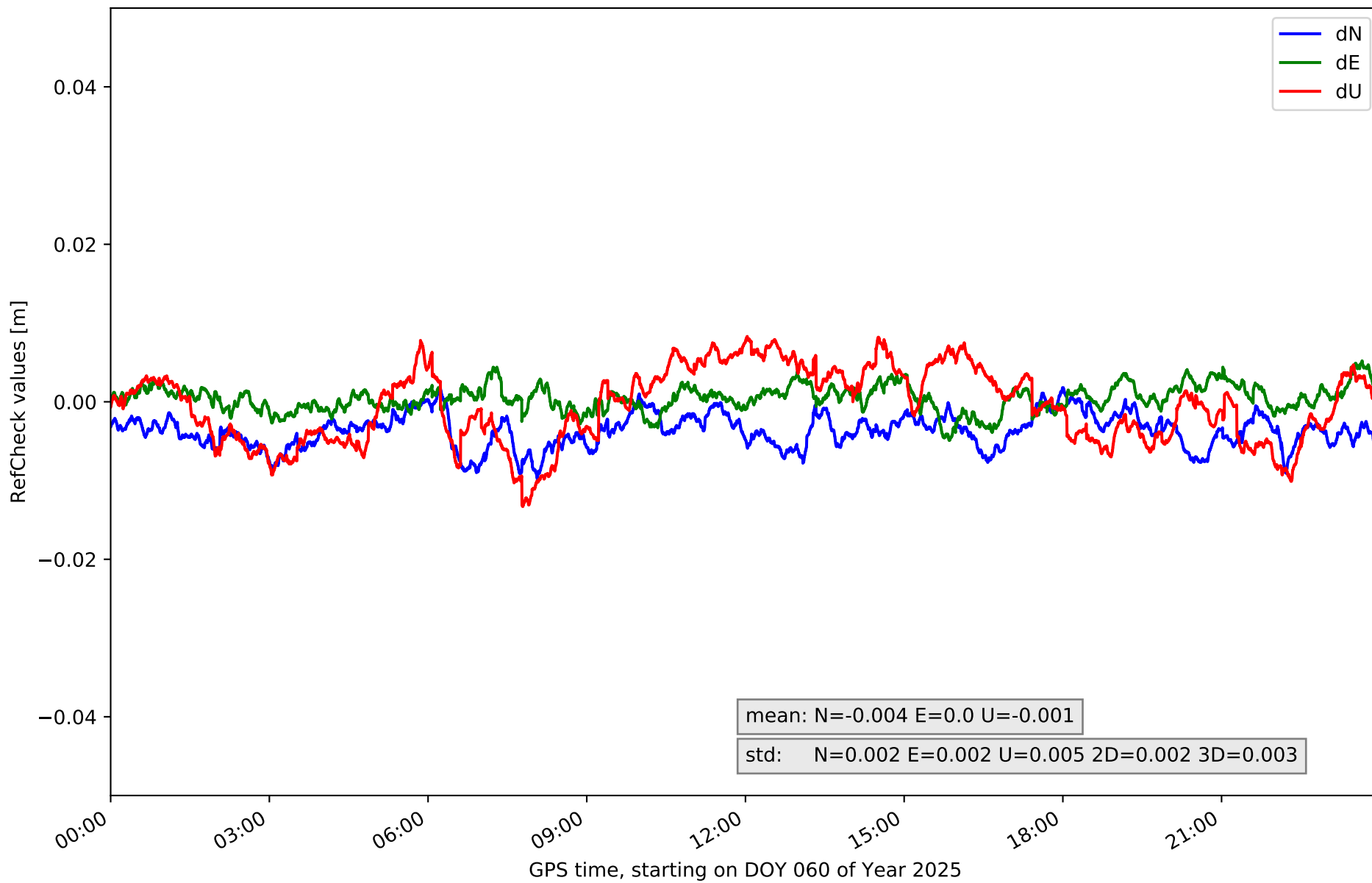

# RefCheck for station PASA in network NET8

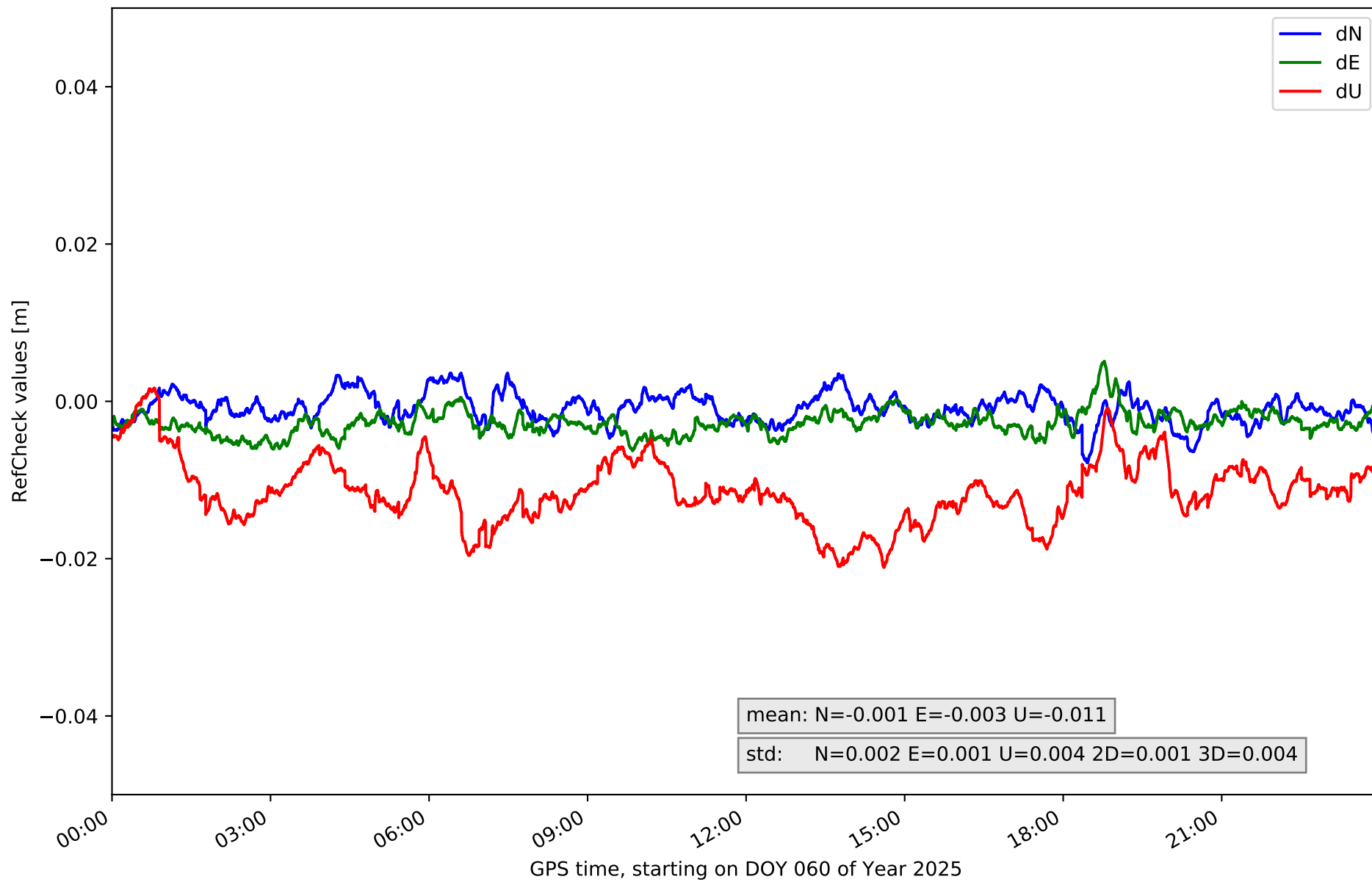

# RefCheck for station RIO1 in network NET8

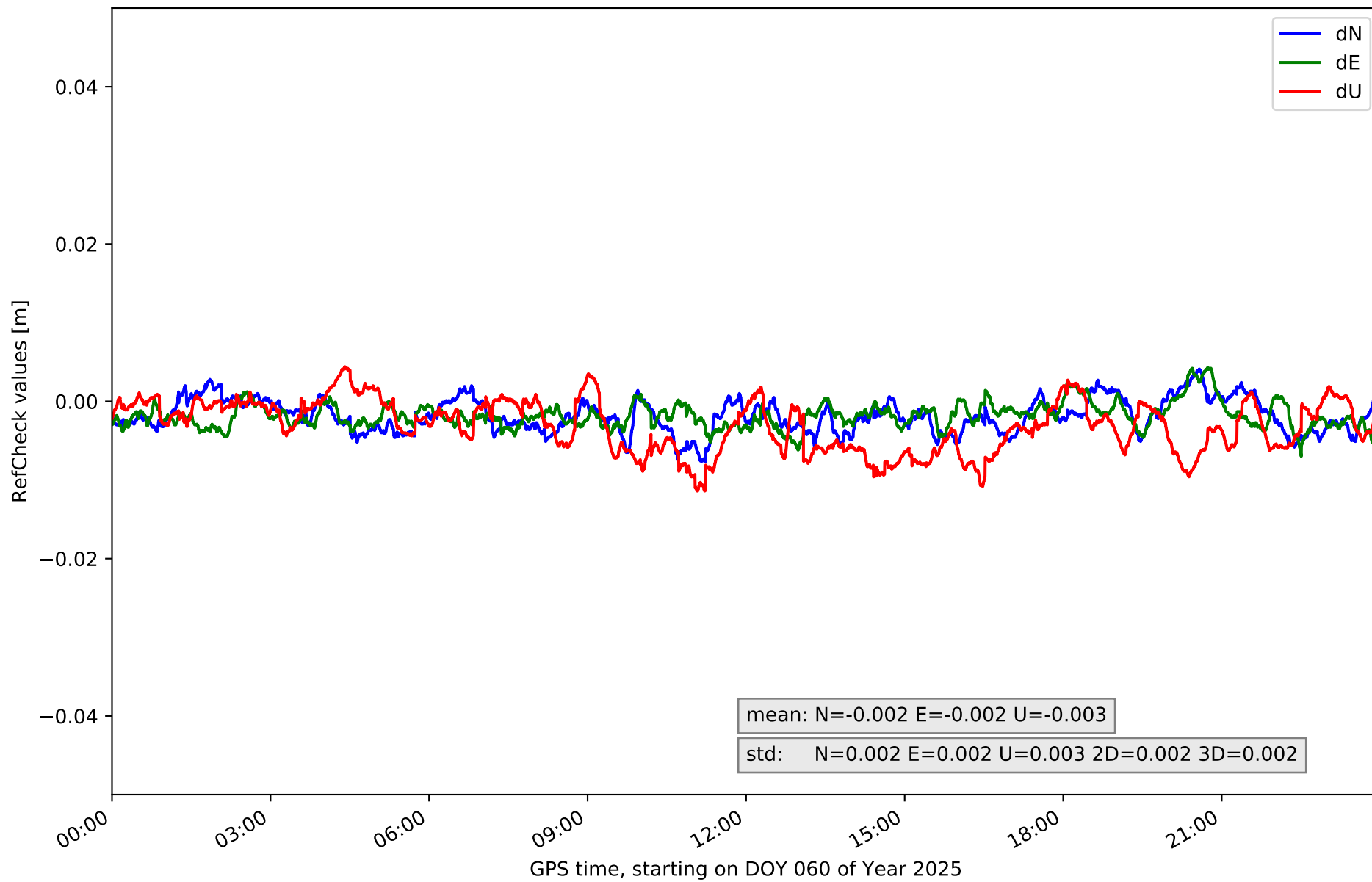

# RefCheck for station SANR in network NET8

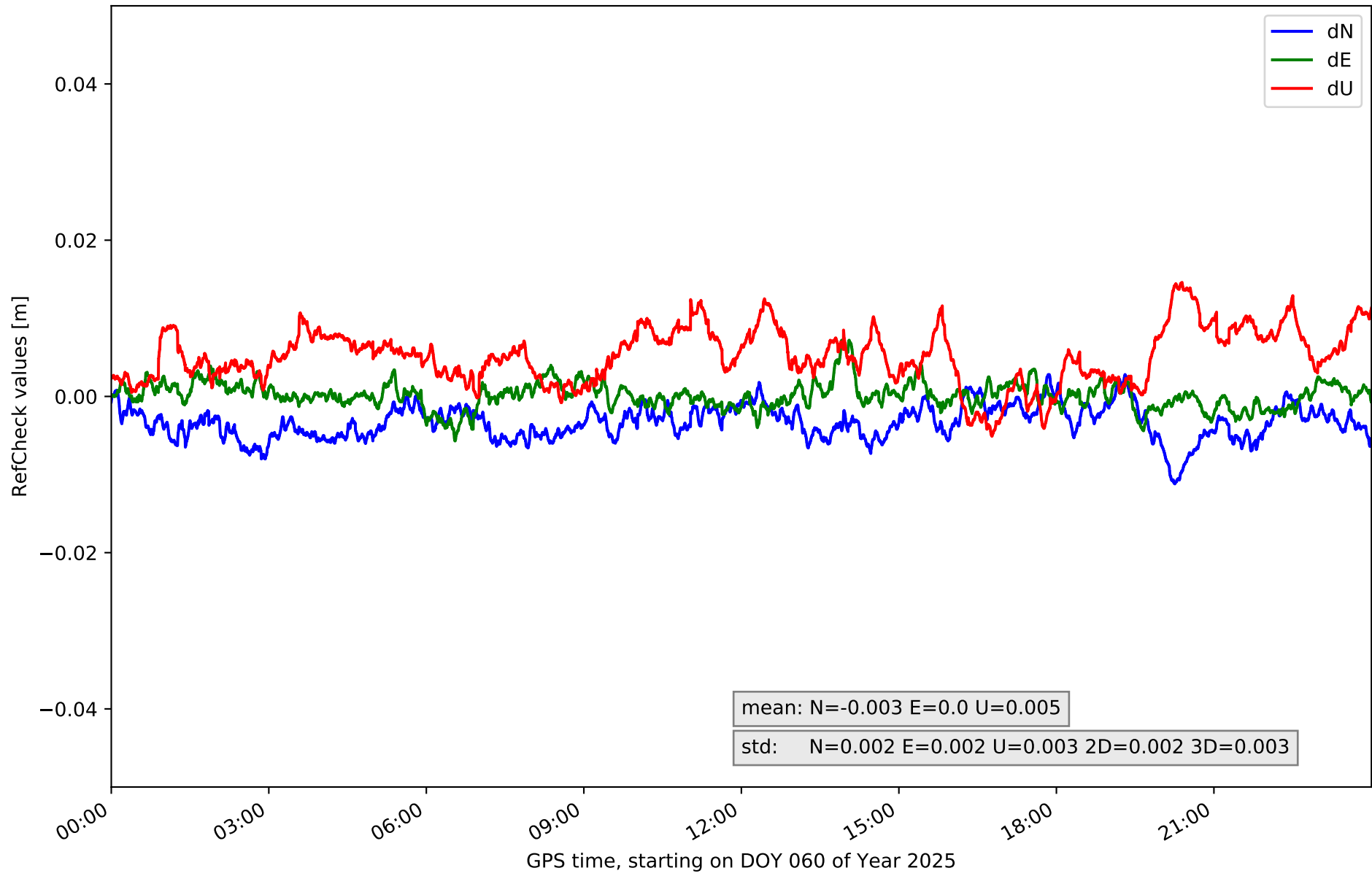

### RefCheck for station SOPU in network NET8

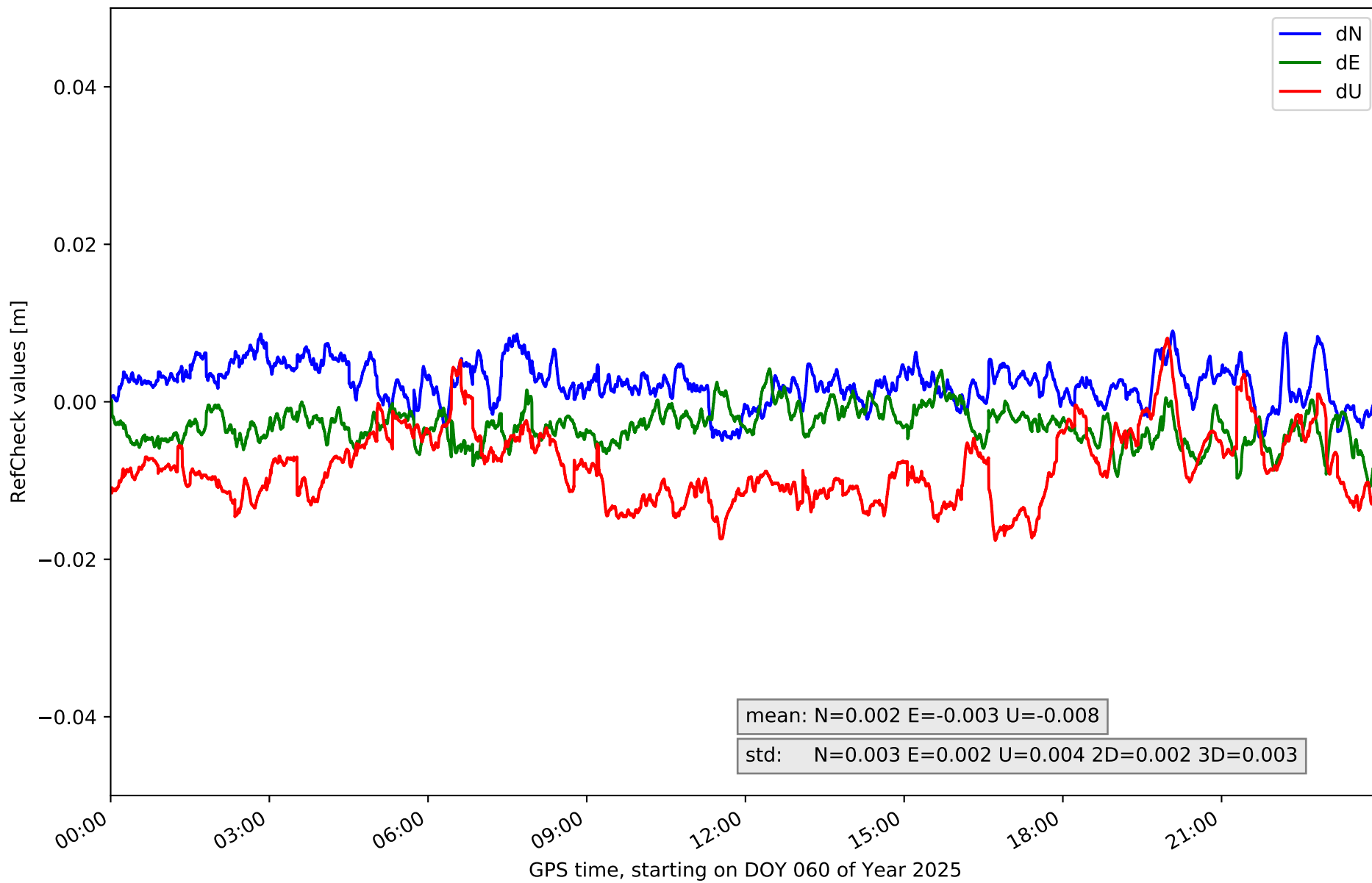

### RefCheck for station TAFa in network NET8

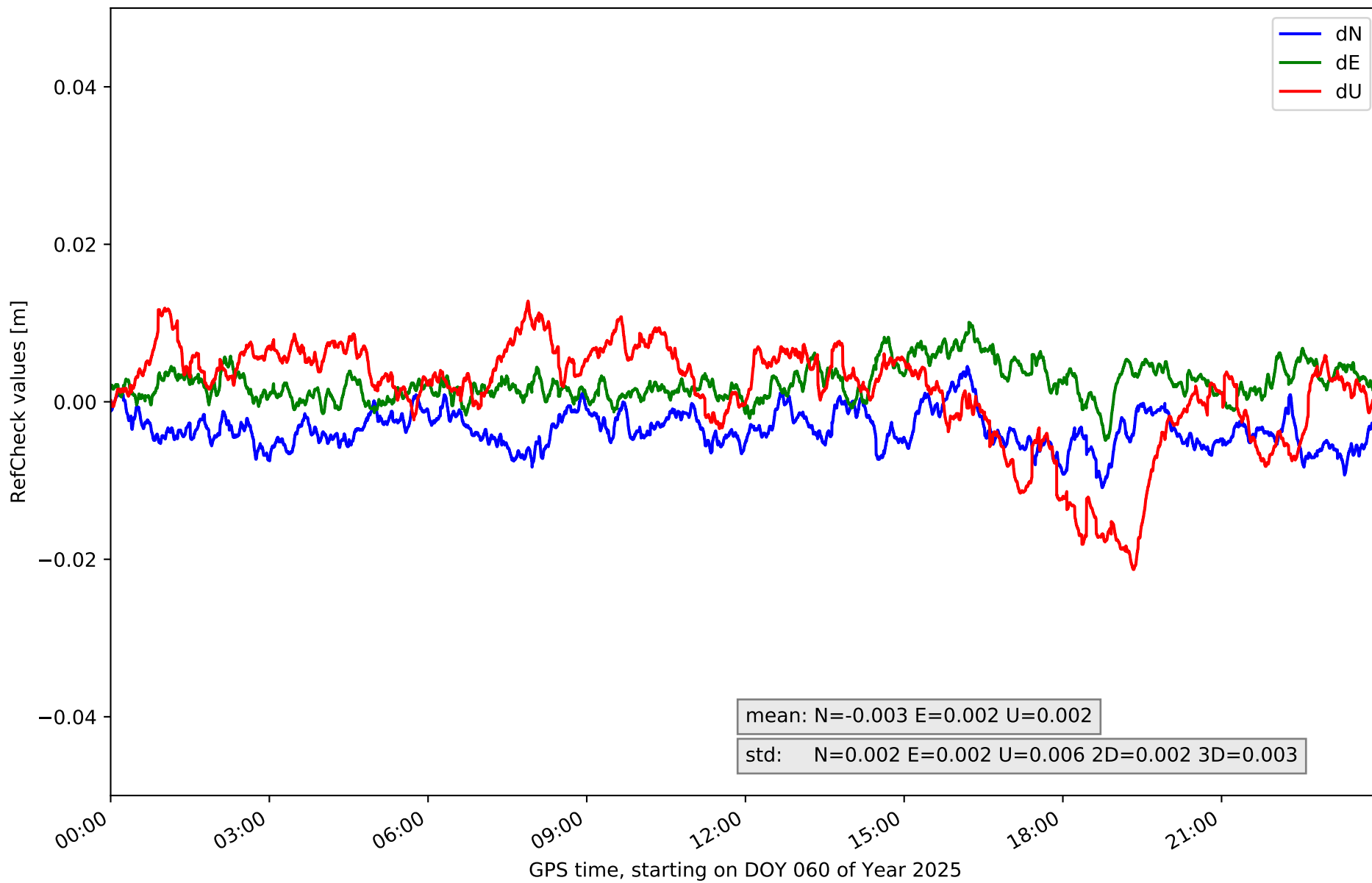

# RefCheck for station UPNA in network NET8

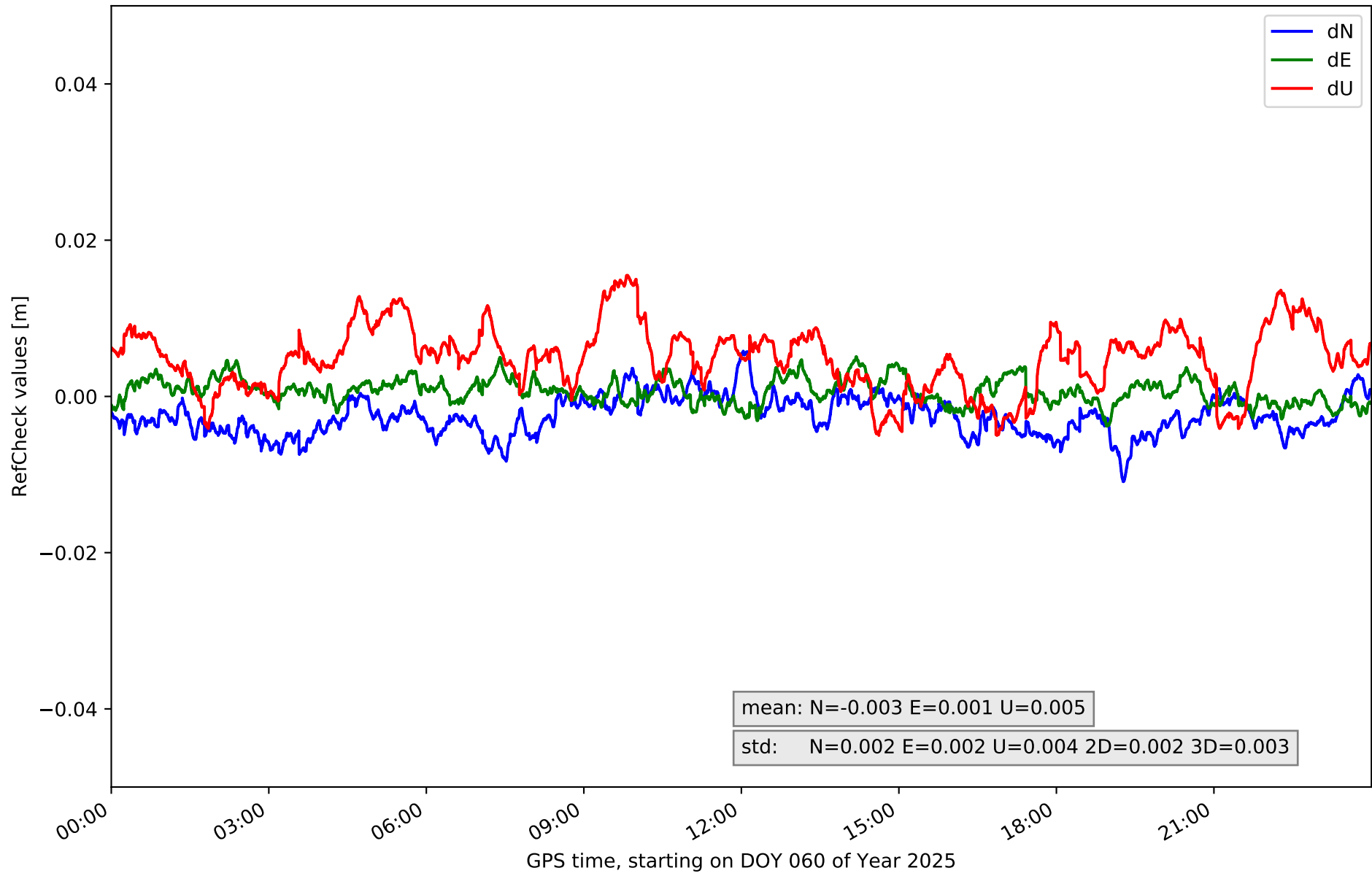



# RefCheck for station VITO in network NET8

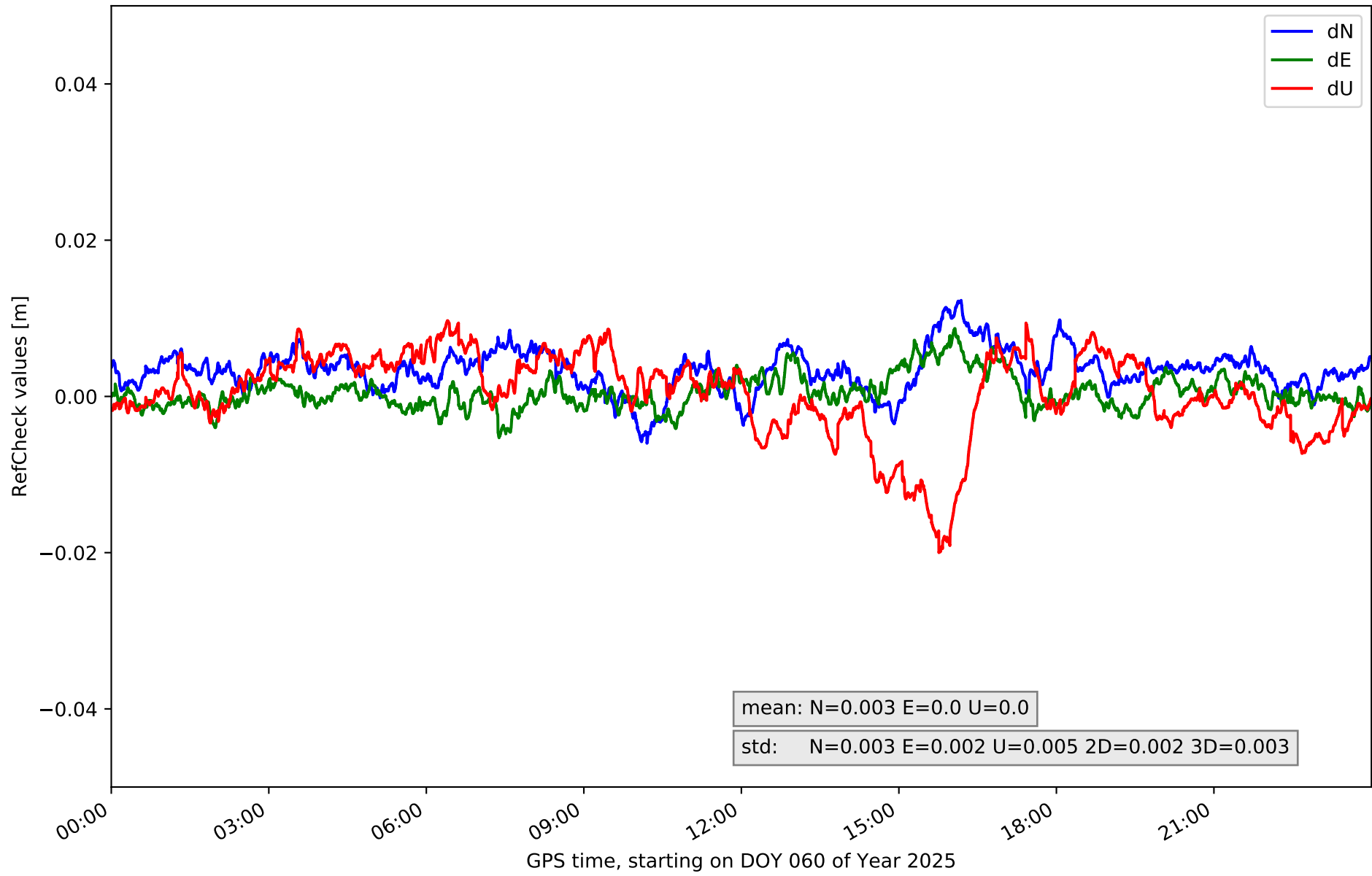

## RefCheck values for network NET8

Station	Nmin	Nmax	Nstd	Emin	Emax	Estd	Umin	Umax	Ustd	std2D	std3D	#2D > 0.01	% 2D > 0.01	#3D > 0.02	% 3D > 0.02
ALDA	-0.005	0.012	0.002	-0.006	0.004	0.002	-0.015	0.01	0.005	0.002	0.003	1176	3.3	0	0.0
ALSA	-0.012	0.009	0.004	-0.008	0.005	0.002	-0.013	0.027	0.007	0.003	0.005	1646	4.7	1655	4.7
AMUR	-0.01	0.001	0.002	-0.002	0.009	0.002	-0.018	0.013	0.006	0.002	0.003	5	0.0	0	0.0
ELCI	-0.007	0.003	0.002	-0.007	0.002	0.001	-0.017	0.009	0.005	0.001	0.003	0	0.0	0	0.0
ELGE	-0.005	0.008	0.002	-0.005	0.005	0.002	-0.015	0.011	0.006	0.002	0.003	0	0.0	0	0.0
ESTE	-0.01	0.004	0.002	-0.004	0.005	0.002	-0.003	0.022	0.005	0.002	0.005	51	0.1	1312	3.7
HOND	-0.009	0.005	0.002	-0.007	0.004	0.002	-0.008	0.014	0.005	0.001	0.002	0	0.0	0	0.0
ISPS	-0.005	0.012	0.002	-0.008	0.003	0.002	-0.006	0.01	0.003	0.002	0.002	525	1.5	0	0.0
KAST	0.001	0.014	0.002	0.003	0.016	0.002	-0.018	-0.003	0.003	0.002	0.002	31555	89.5	2427	6.9
LANT	0.002	0.019	0.003	-0.013	-0.002	0.002	-0.01	0.015	0.004	0.003	0.003	29570	83.9	949	2.7
LEIT	-0.006	0.011	0.003	-0.006	0.006	0.002	-0.009	0.016	0.005	0.002	0.003	341	1.0	0	0.0
LOSA	-0.007	0.005	0.002	-0.004	0.006	0.002	-0.003	0.018	0.004	0.001	0.004	0	0.0	0	0.0
ORON	-0.01	0.002	0.002	-0.005	0.005	0.002	-0.013	0.008	0.005	0.002	0.003	1	0.0	0	0.0
PASA	-0.008	0.004	0.002	-0.006	0.005	0.001	-0.021	0.002	0.004	0.001	0.004	0	0.0	535	1.5
RIO1	-0.008	0.004	0.002	-0.007	0.004	0.002	-0.011	0.004	0.003	0.002	0.002	0	0.0	0	0.0
SANR	-0.011	0.003	0.002	-0.006	0.007	0.002	-0.005	0.015	0.003	0.002	0.003	165	0.5	0	0.0
SOPU	-0.005	0.009	0.003	-0.011	0.004	0.002	-0.018	0.008	0.004	0.002	0.003	228	0.6	0	0.0
TAFA	-0.011	0.004	0.002	-0.005	0.01	0.002	-0.021	0.013	0.006	0.002	0.003	353	1.0	353	1.0
UPNA	-0.011	0.006	0.002	-0.004	0.005	0.002	-0.005	0.015	0.004	0.002	0.003	97	0.3	0	0.0
VITO	-0.006	0.012	0.003	-0.005	0.009	0.002	-0.02	0.01	0.005	0.002	0.003	953	2.7	483	1.4
<b>Mean</b>	<b>-0.007</b>	<b>0.007</b>	<b>0.002</b>	<b>-0.006</b>	<b>0.006</b>	<b>0.002</b>	<b>-0.012</b>	<b>0.012</b>	<b>0.005</b>	<b>0.002</b>	<b>0.003</b>	<b>3333.3</b>	<b>9.5</b>	<b>385.7</b>	<b>1.1</b>
<b>Min/Max</b>	<b>-0.012</b>	<b>0.019</b>	<b>0.004</b>	<b>-0.013</b>	<b>0.016</b>	<b>0.002</b>	<b>-0.021</b>	<b>0.027</b>	<b>0.007</b>	<b>0.003</b>	<b>0.005</b>	<b>31555</b>	<b>89.5</b>	<b>2427</b>	<b>6.9</b>

## fixing statistic for network NET8

fixing percentage of	all GNSS	G	R	E	C
using threshold 0.3	93.9	94.2	94.0	95.1	92.3
considering satellites with dual-frequency fixed	91.5	91.8	92.2	93.4	88.9
considering all signals separately	91.4	91.8	92.2	93.5	87.9