

summary for network NET7

timeperiod chosen: from 2025-02-21-00:00:00 until 2025-02-21-23:59:58

average update rate (durations larger than 15 seconds considered as observation gap): 2.1 seconds

average fixing percentage with threshold set to 0.3: 91.8 percent

stations available: 18 of 18

station information:

station AVL1:	antenna: LEIAR20	LEIM	receiver: LEICA GR50	height: 78.448
station CANT:	antenna: LEIAR25.R4	LEIT	receiver: LEICA GR50	height: 102.294
station FUDE:	antenna: TRM59900.00	SCIS	receiver: TRIMBLE NETR9	height: 1903.209
station LARE:	antenna: GPPNULLANTENNA	NONE	receiver: LEICA GR50	height: 65.068
station LENA:	antenna: TPSCR.G5C	TPSH	receiver: TPS NET-G5	height: 382.176
station LEON:	antenna: LEIAR25	NONE	receiver: LEICA GR50	height: 970.294
station MDPM:	antenna: GPPNULLANTENNA	NONE	receiver: LEICA GR50	height: 658.901
station MIBR:	antenna: LEIAR25	LEIT	receiver: TRIMBLE NETR9	height: 526.687
station RENS:	antenna: GPPNULLANTENNA	NONE	receiver: LEICA GR50	height: 908.687
station RIAN:	antenna: GPPNULLANTENNA	NONE	receiver: LEICA GR50	height: 1209.255
station RIBE:	antenna: LEIAR20	LEIM	receiver: LEICA GR50	height: 69.646
station RNAN:	antenna: GPPNULLANTENNA	NONE	receiver: LEICA GR50	height: 587.162
station SALS:	antenna: TPSCR.G5C	TPSH	receiver: TPS NET-G5	height: 294.418
station TRLV:	antenna: GPPNULLANTENNA	NONE	receiver: LEICA GR30	height: 79.815
station VBLO:	antenna: LEIAR20	LEIM	receiver: LEICA GR50	height: 1056.603
station VCRD:	antenna: GPPNULLANTENNA	NONE	receiver: LEICA GR50	height: 256.934
station VDGO:	antenna: LEIAR20	LEIM	receiver: LEICA GR50	height: 906.145
station XIXO:	antenna: LEIAR20	LEIM	receiver: LEICA GR50	height: 156.56

Processing rate in network NET7

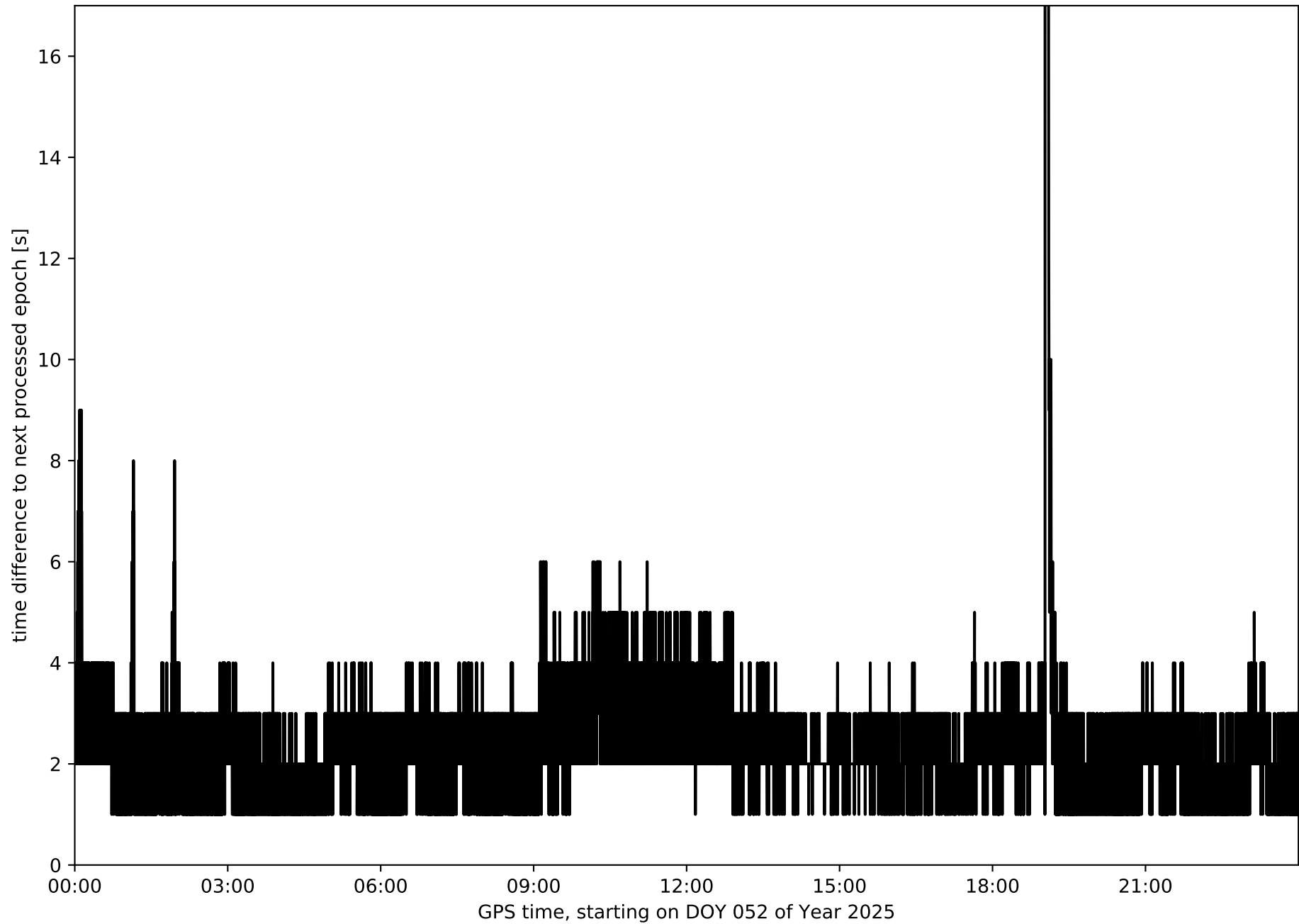

Histogram of the processing rate in network NET7 (durations larger 15 seconds neglected)

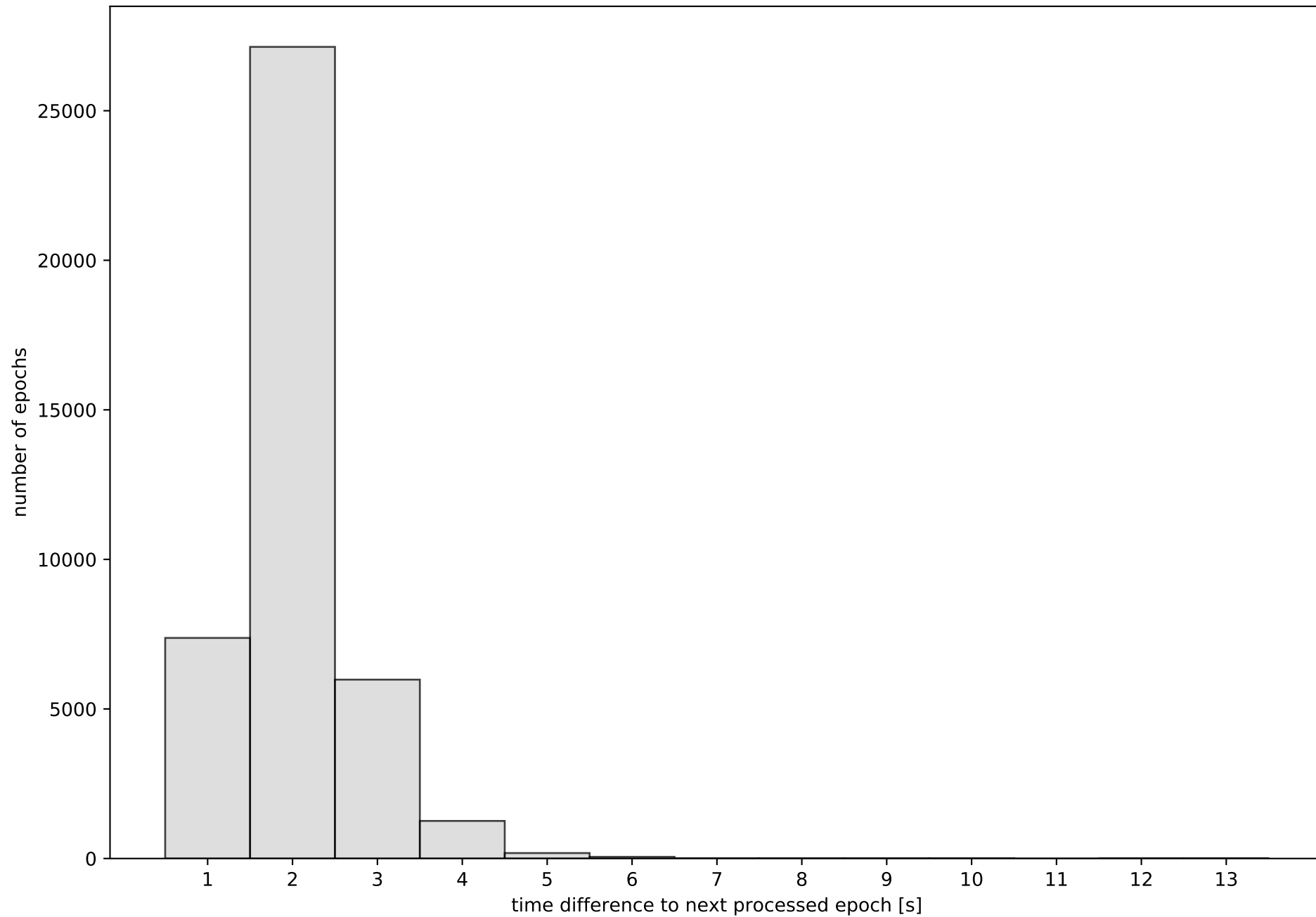

Network NET7 with threshold set to 0.3

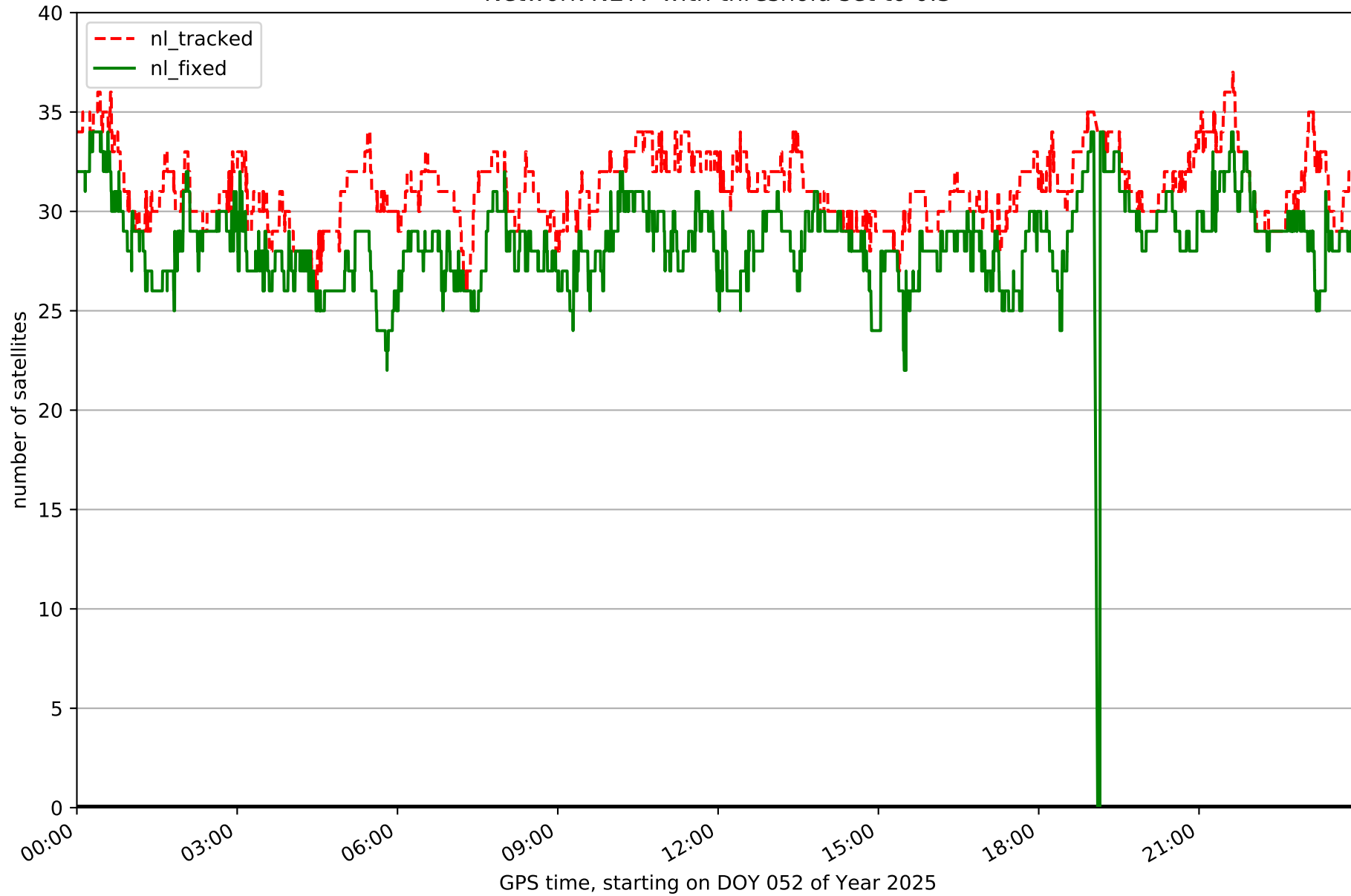

Fixing percentage of satellites in network NET7 with threshold set to 0.3

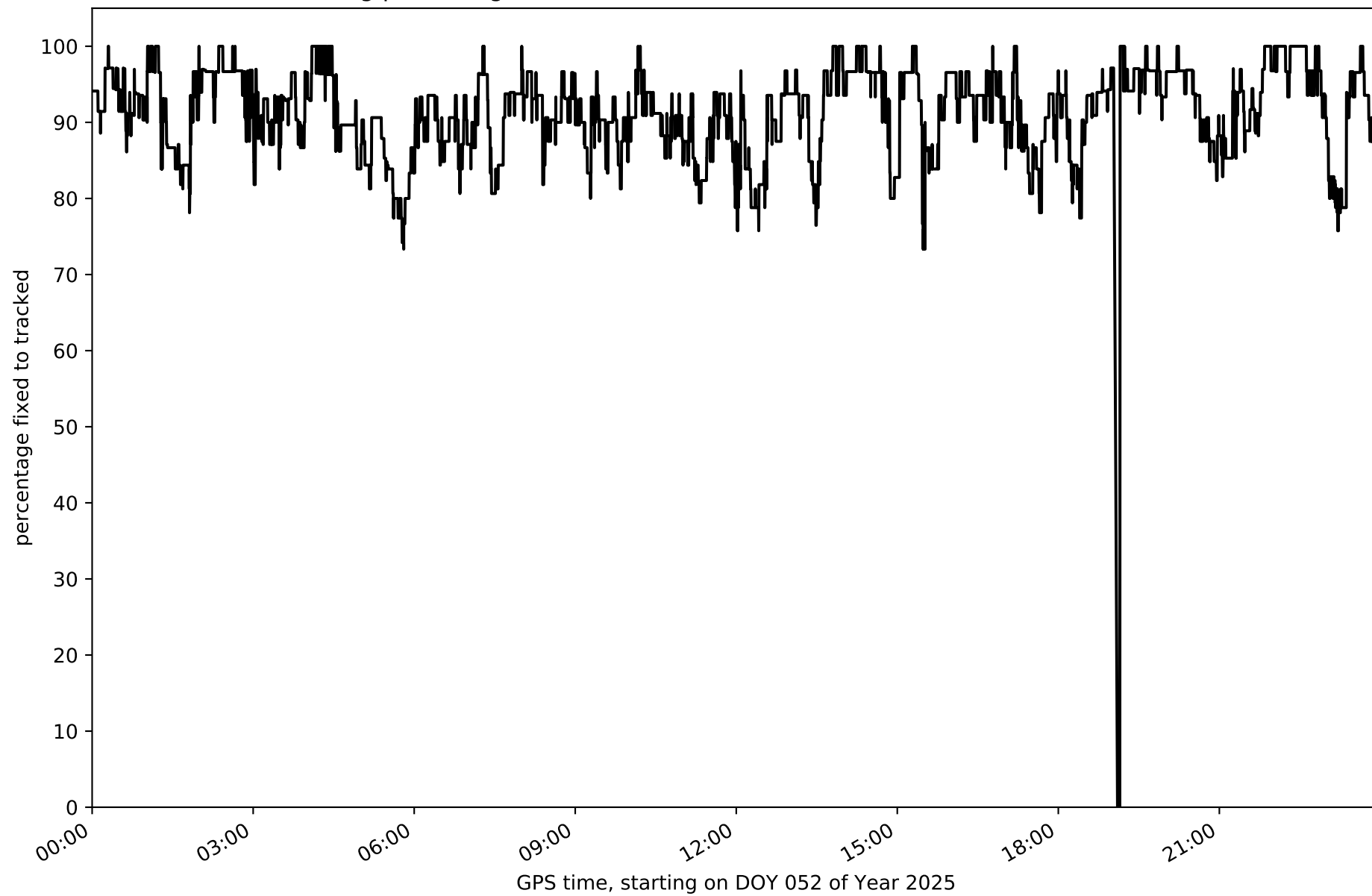

Network NET7 - only GPS with threshold set to 0.3

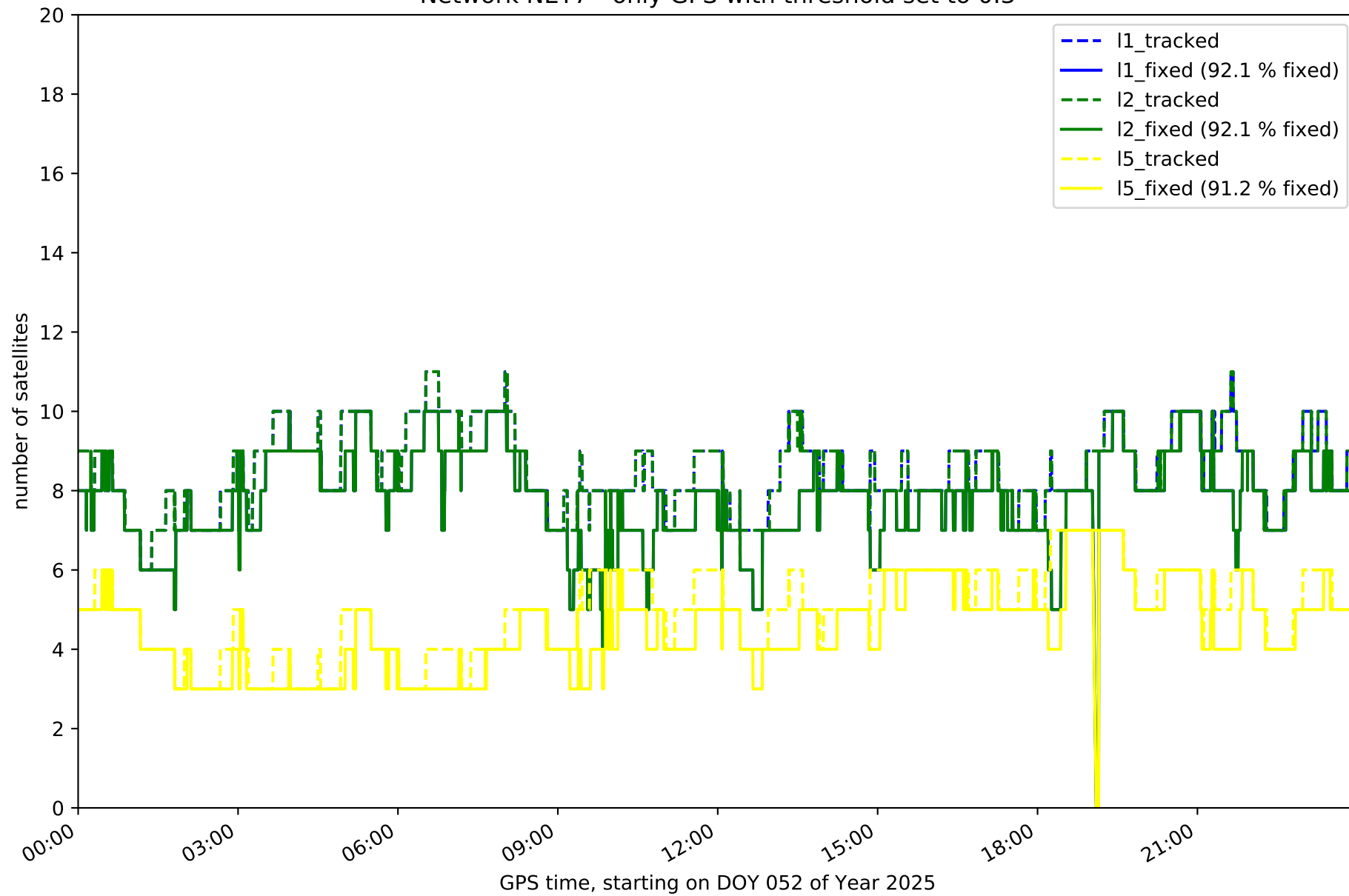

Network NET7 - only GLONASS with threshold set to 0.3

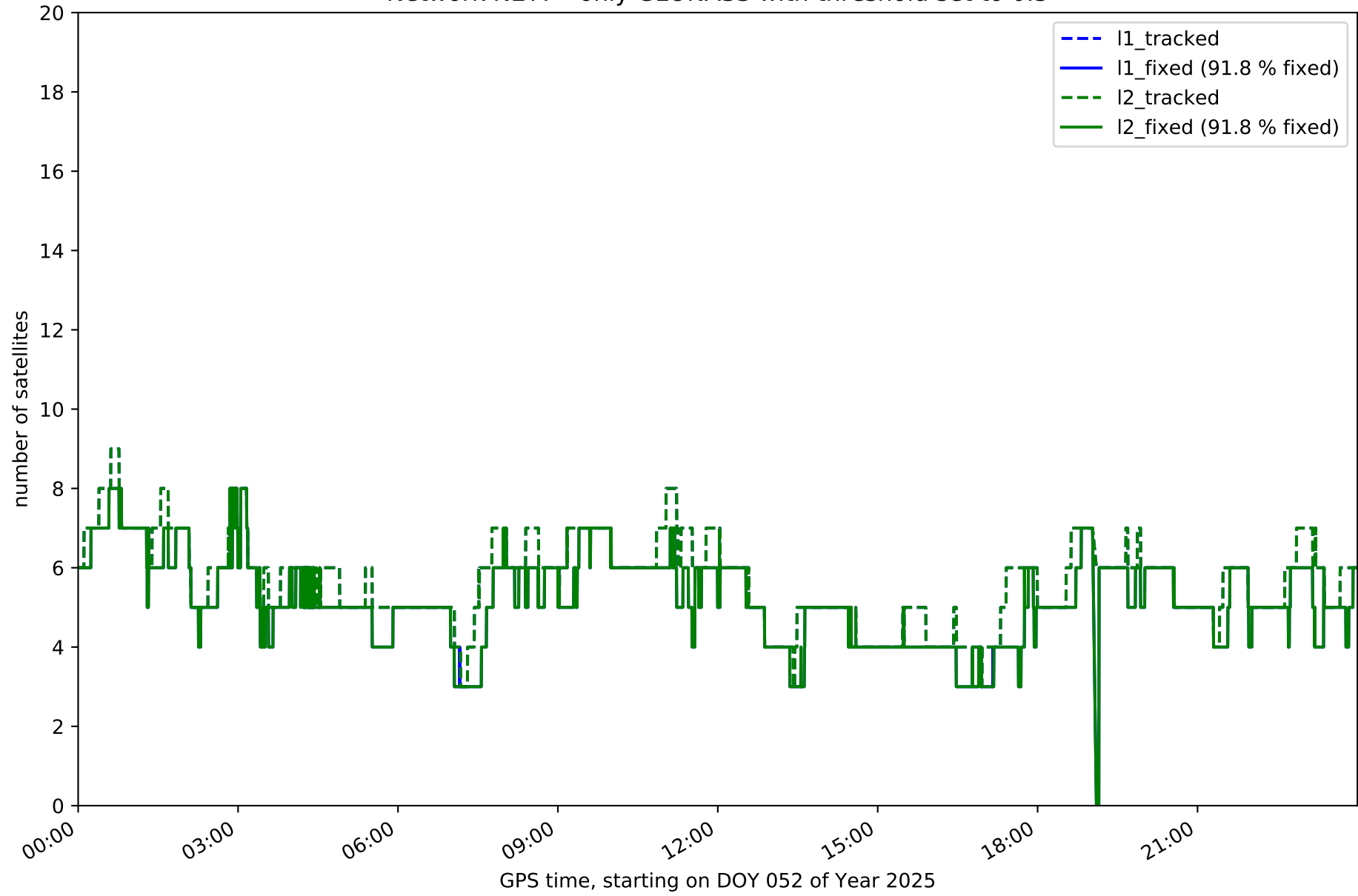

Network NET7 - only BDS with threshold set to 0.3

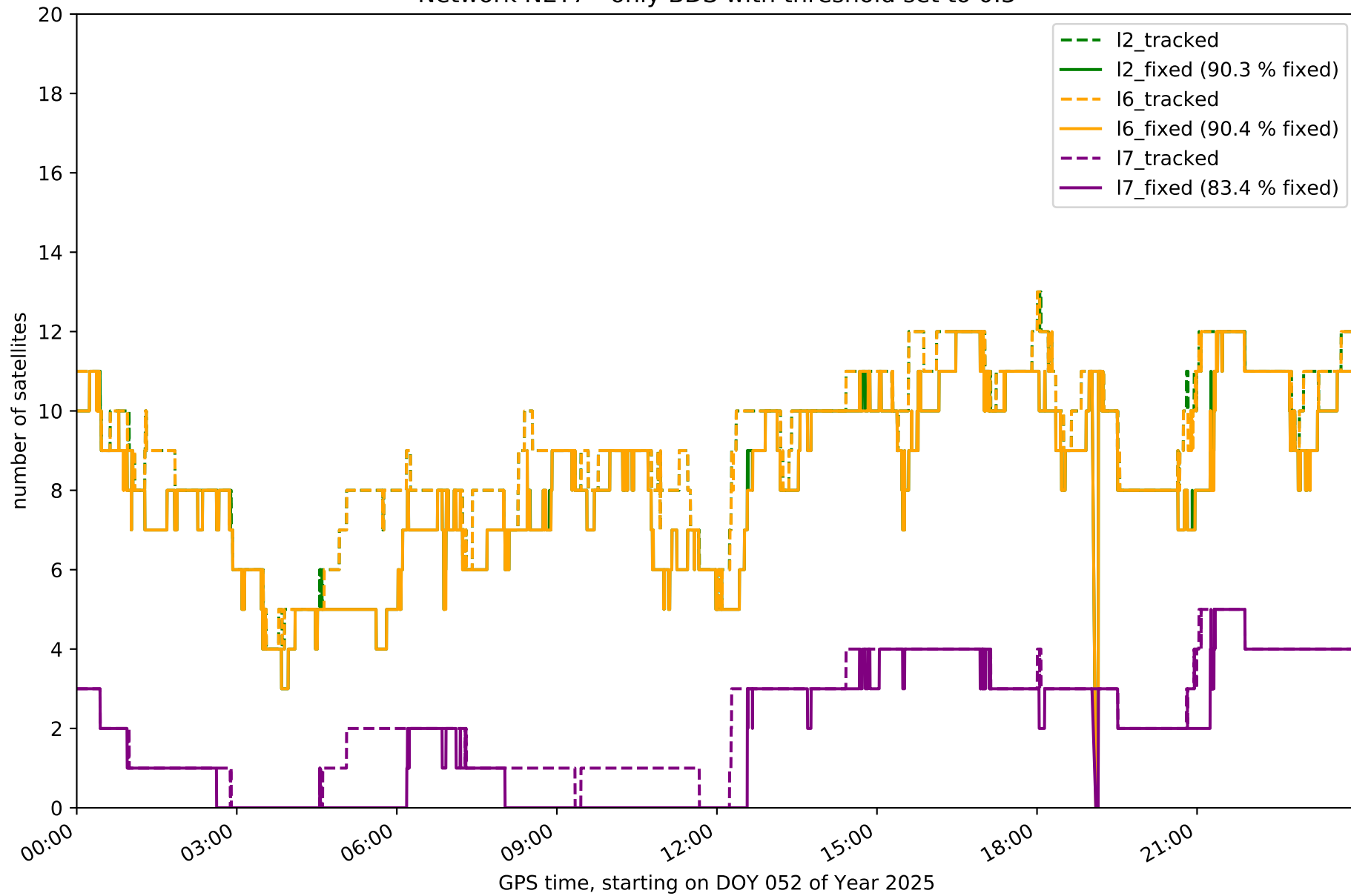

Network NET7 - only Galileo with threshold set to 0.3

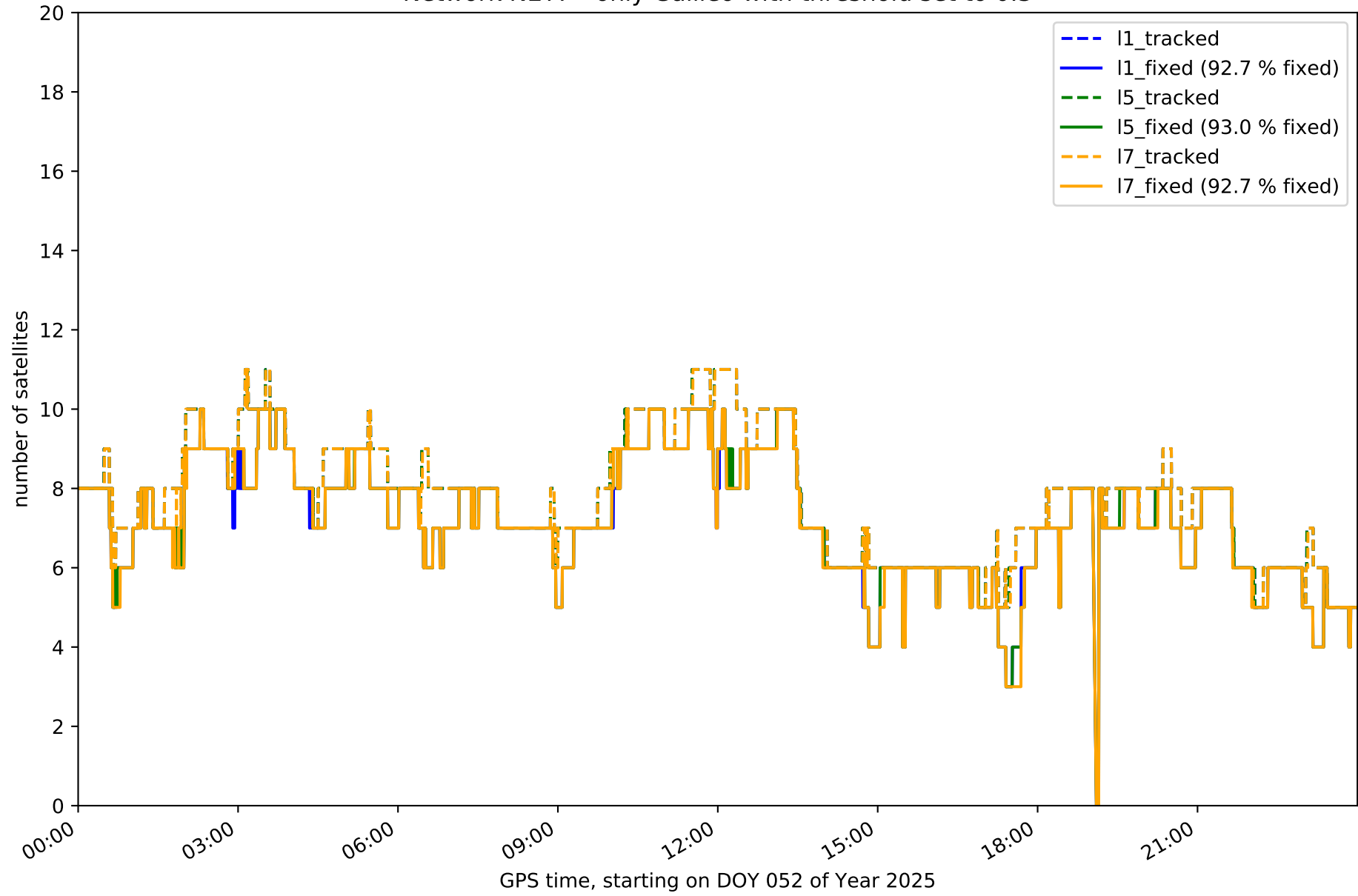

Station AVL1 in network NET7

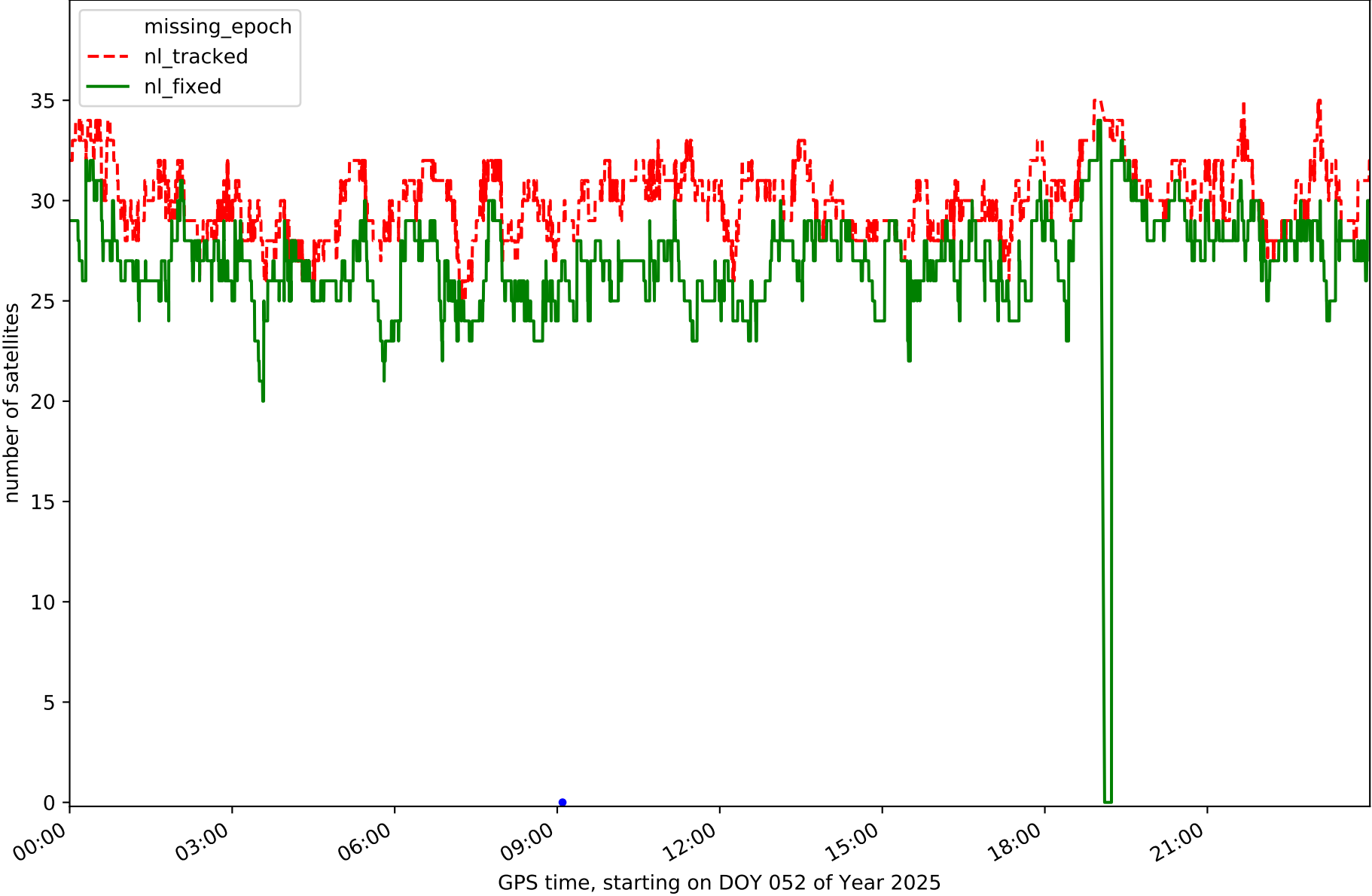

Station CANT in network NET7

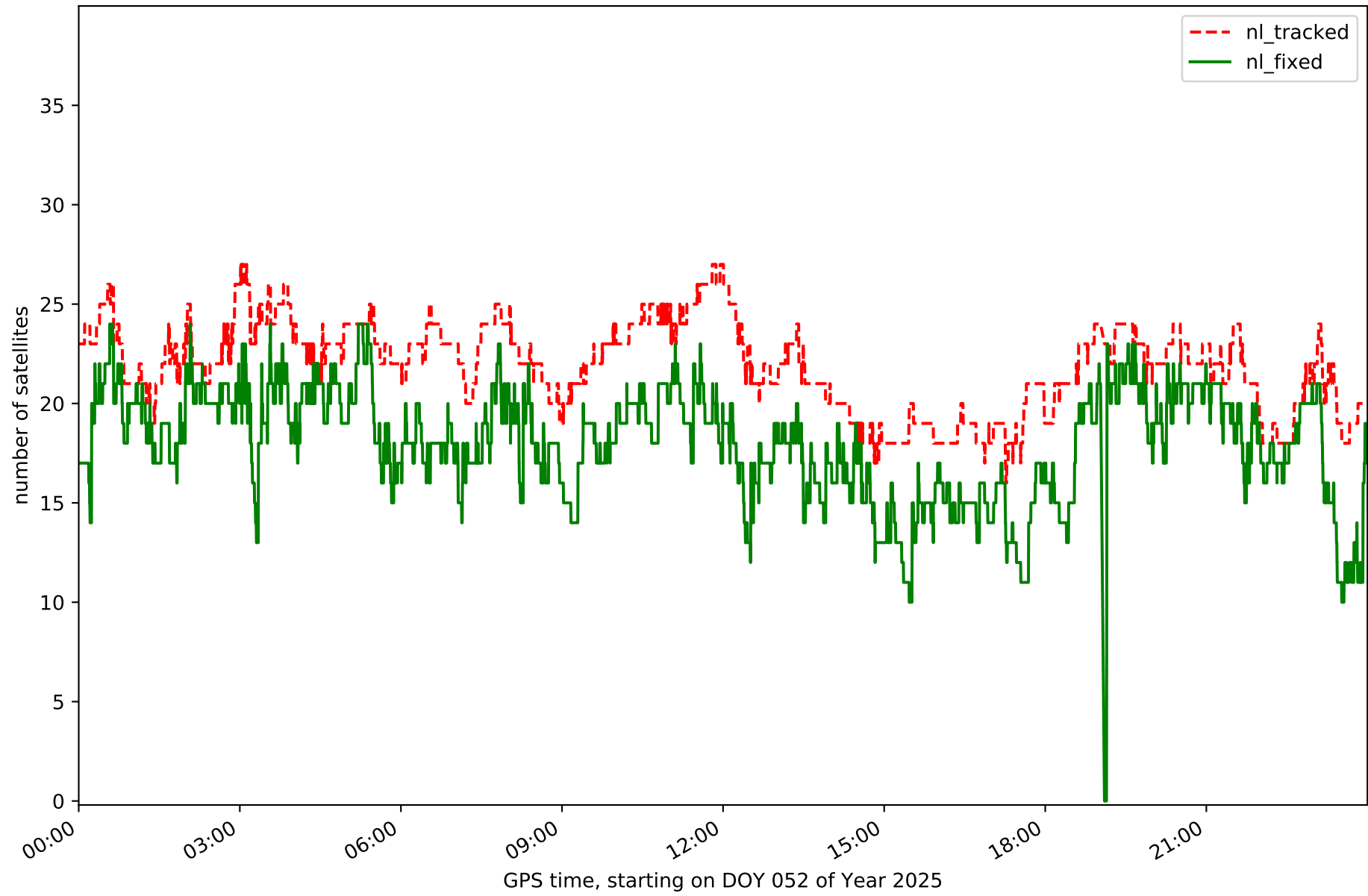

Station FUDE in network NET7

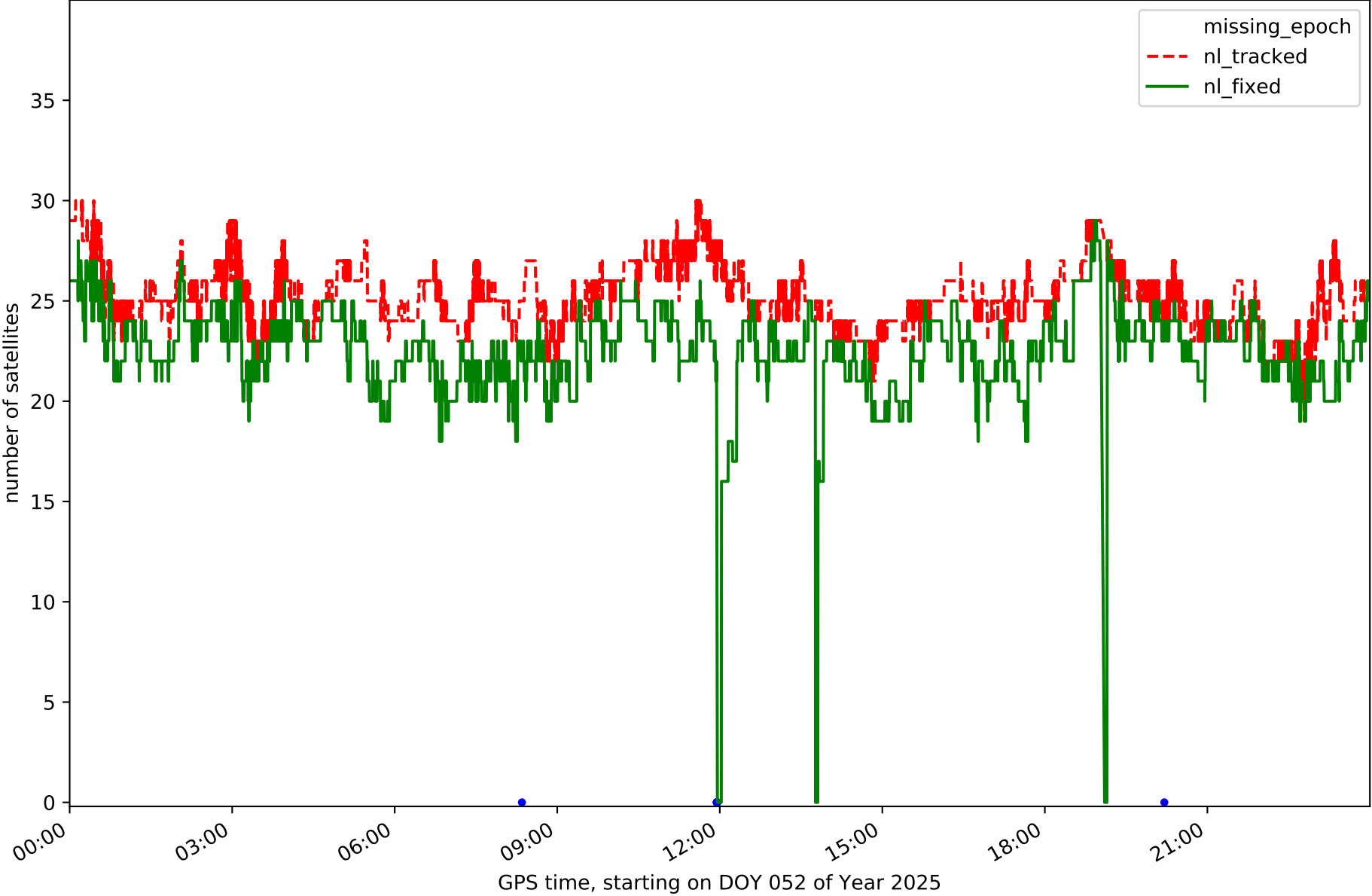

Station LARE in network NET7

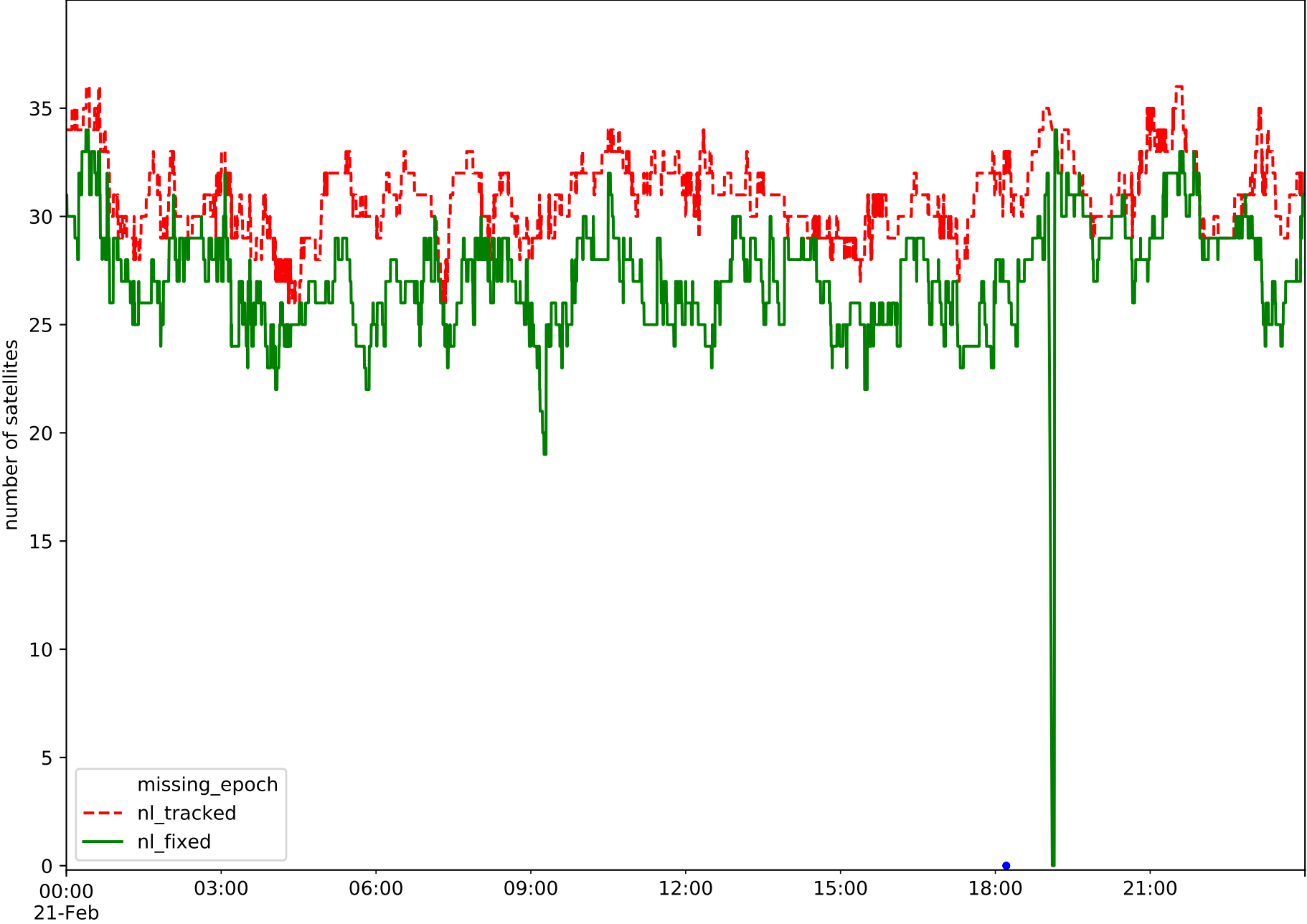

GPS time, starting on DOY 052 of Year 2025

Station LENA in network NET7

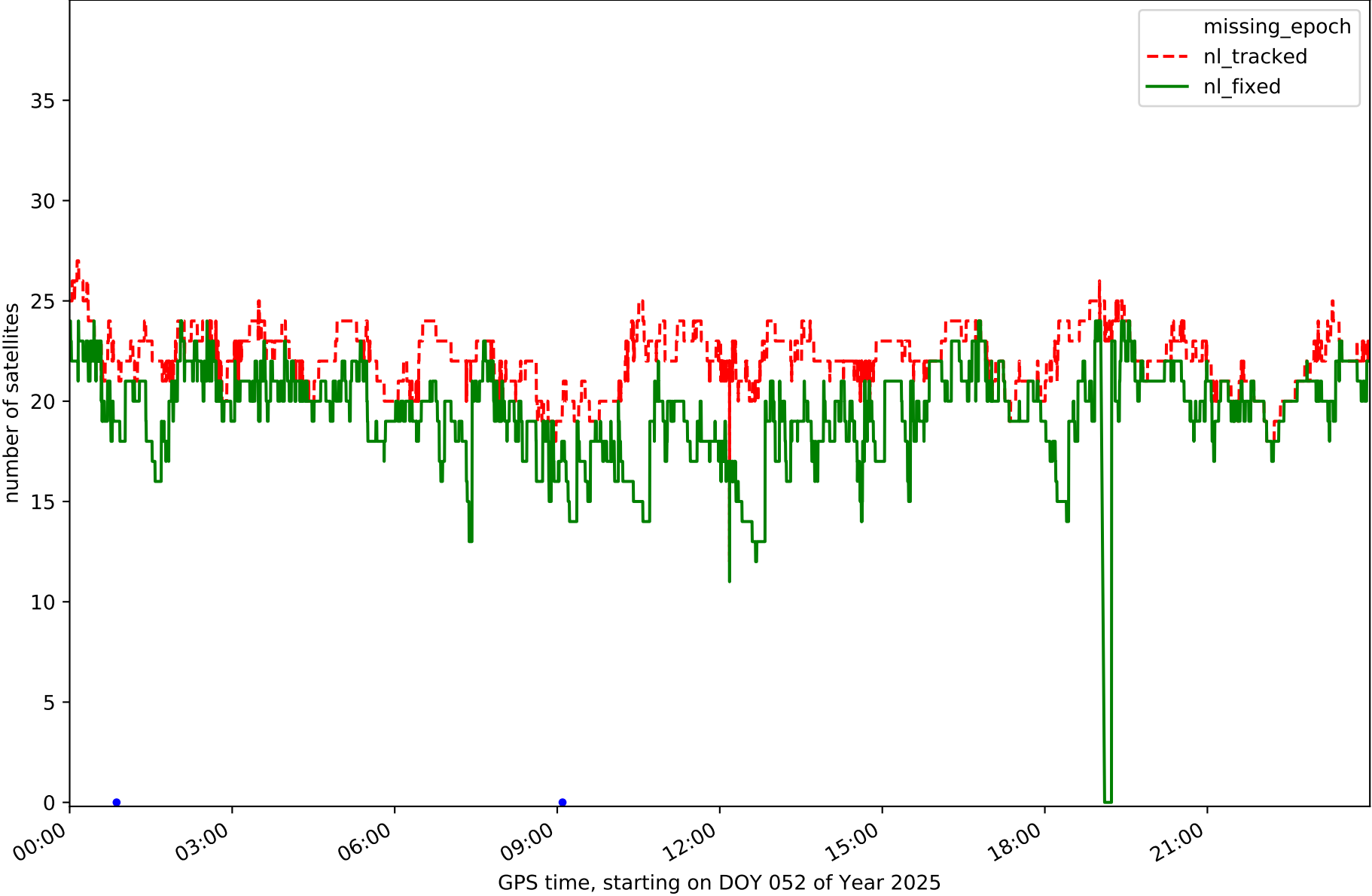

Station LEON in network NET7

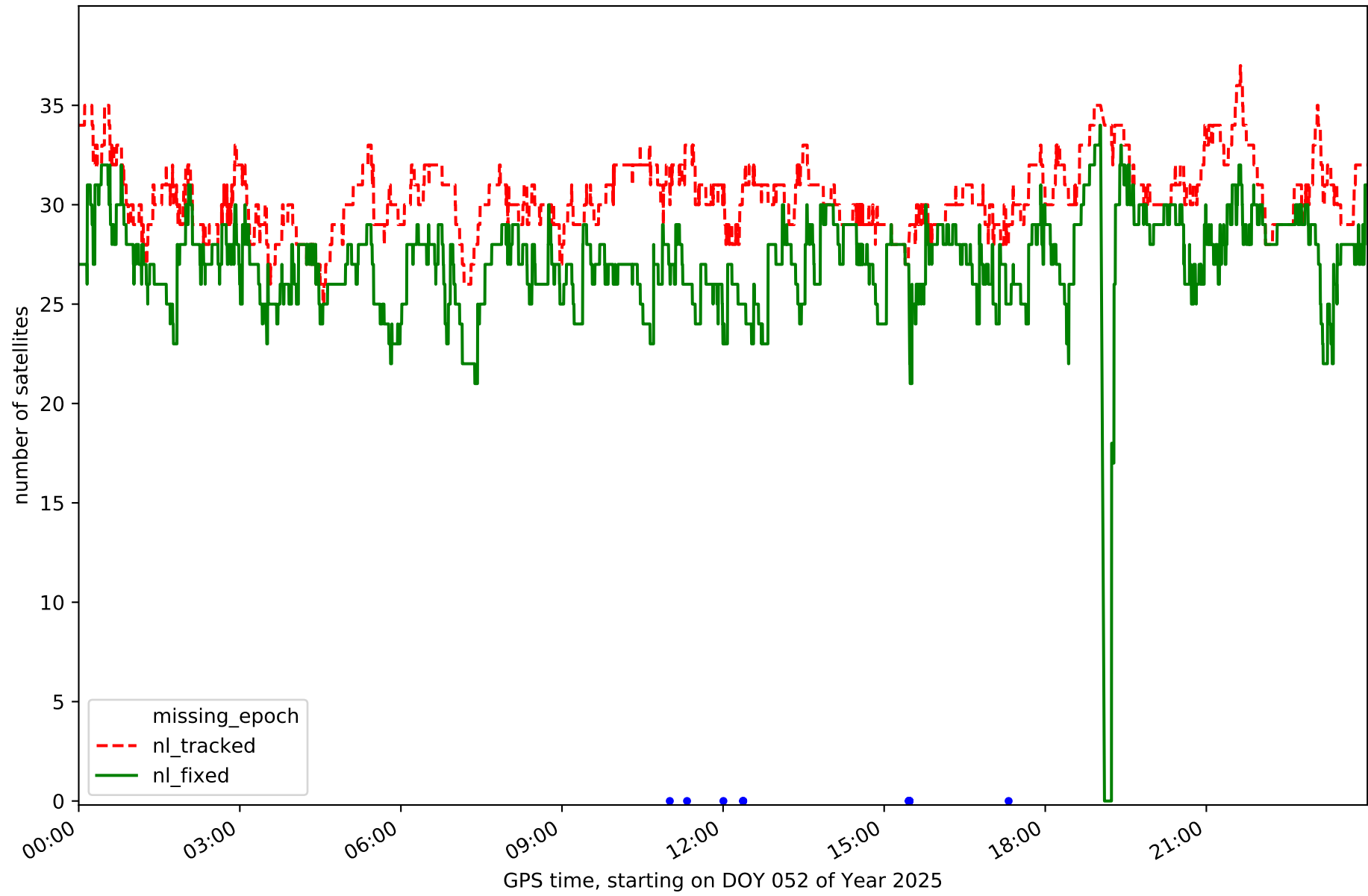

Station MDPM in network NET7

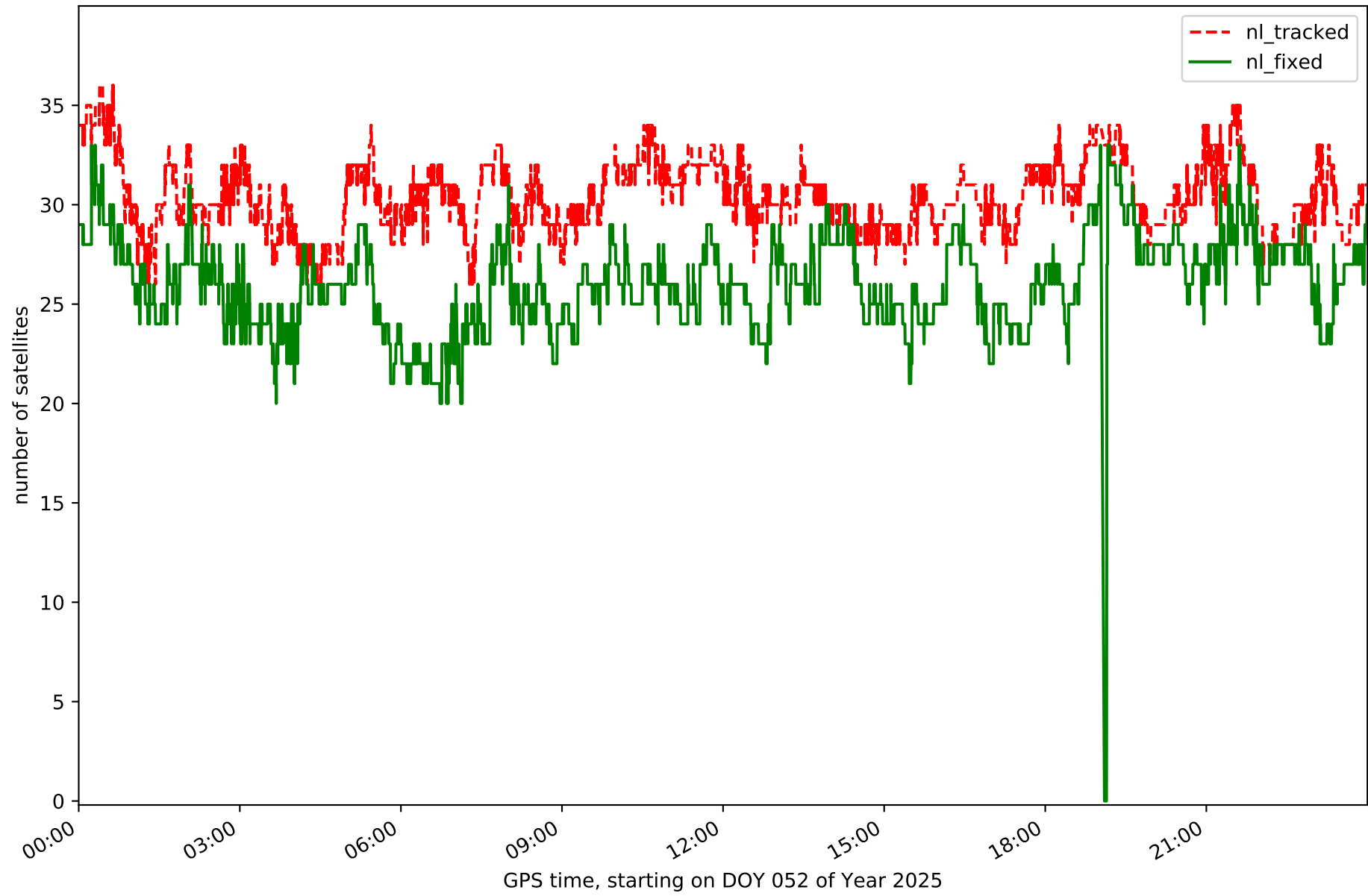

Station MIBR in network NET7

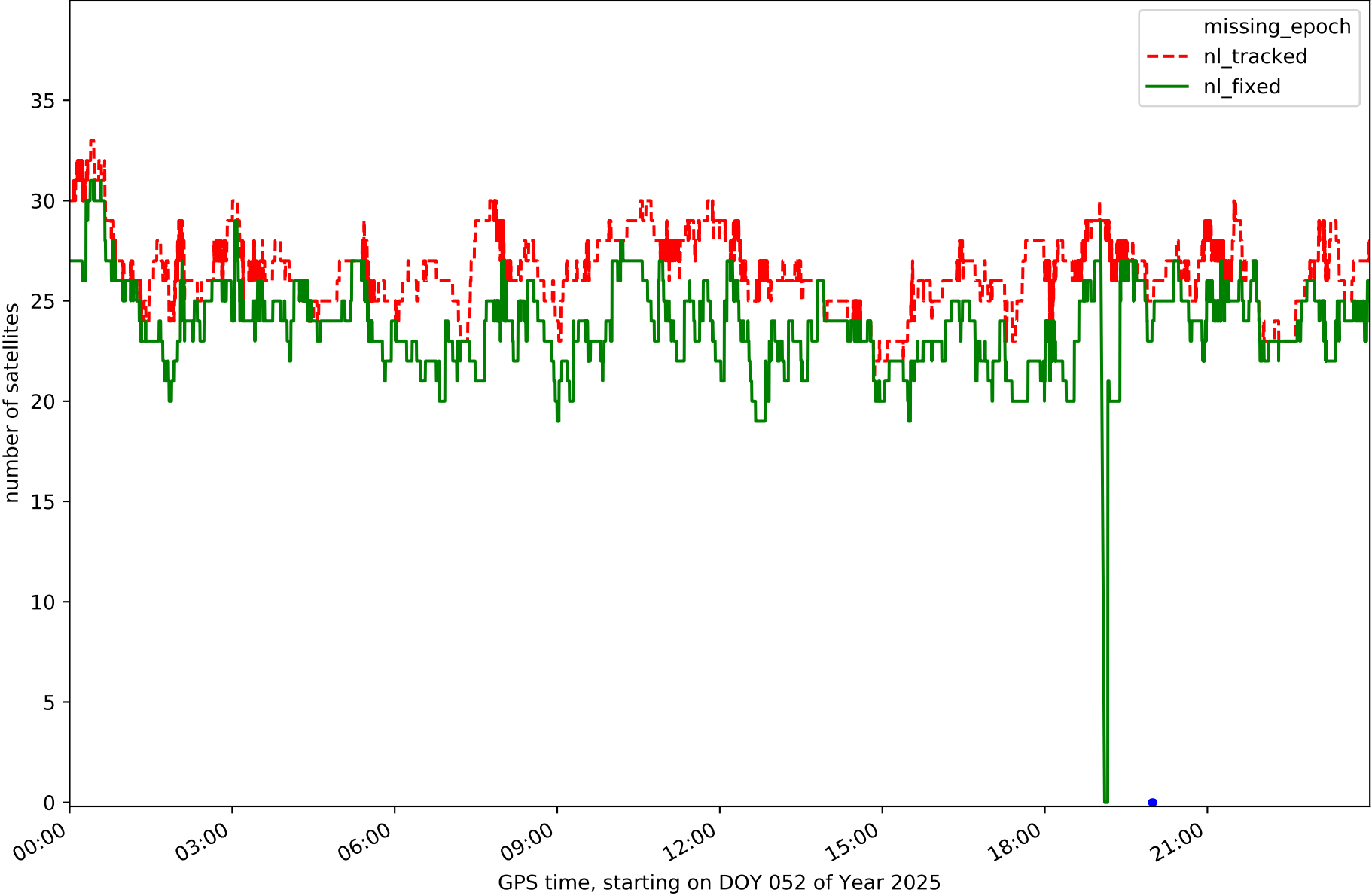

Station RENS in network NET7

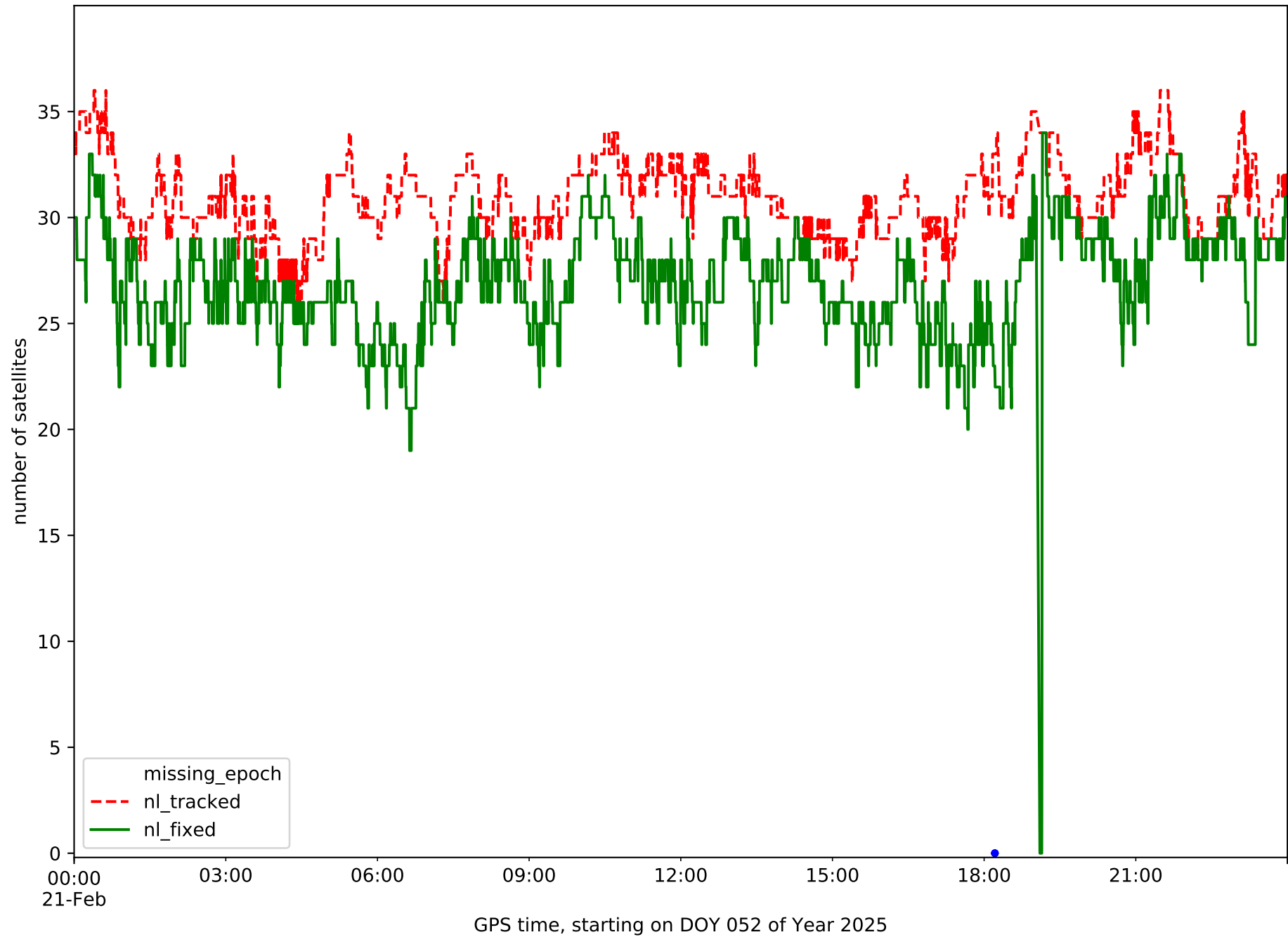

Station RIAN in network NET7

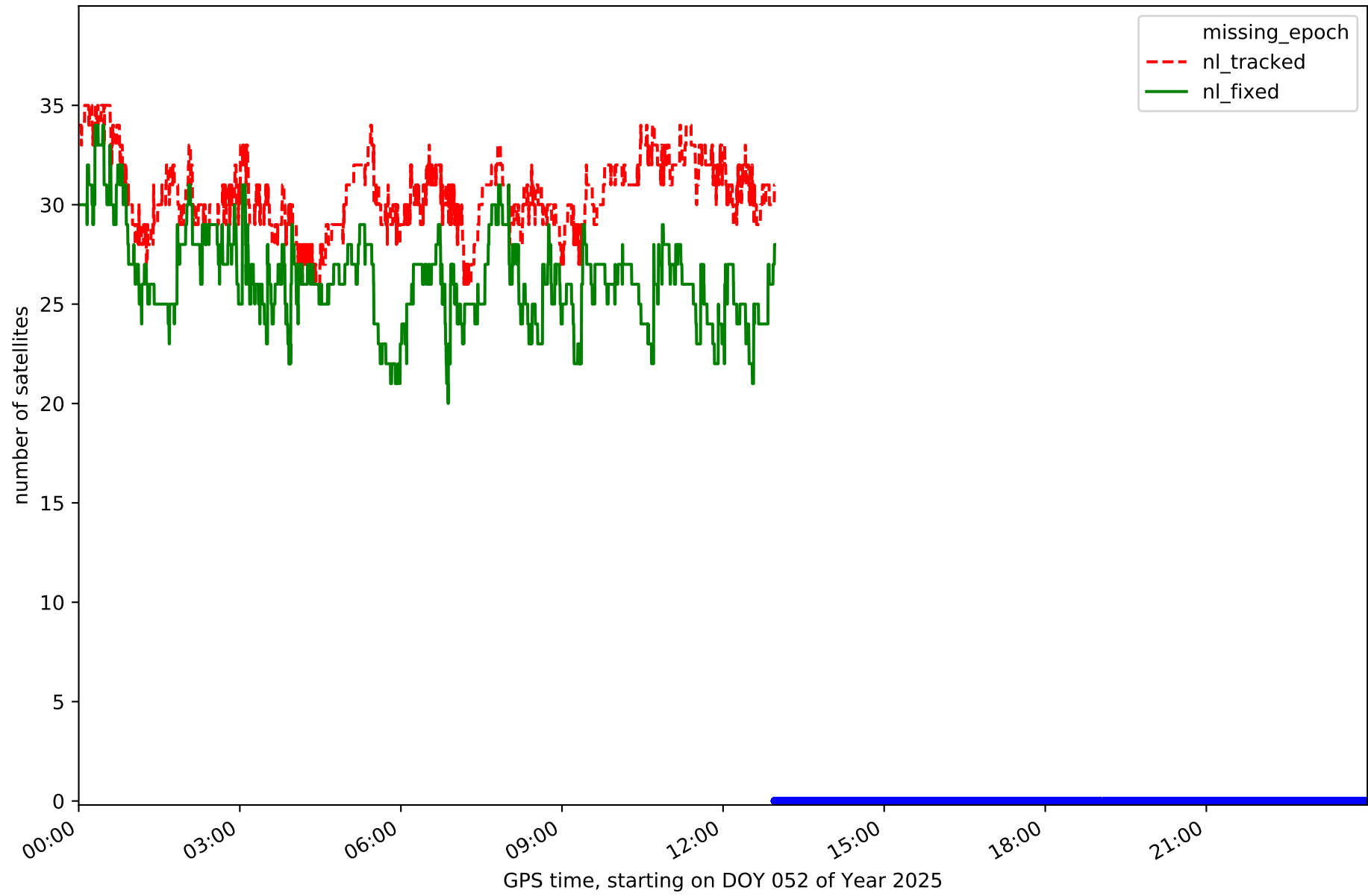

Station RIBE in network NET7

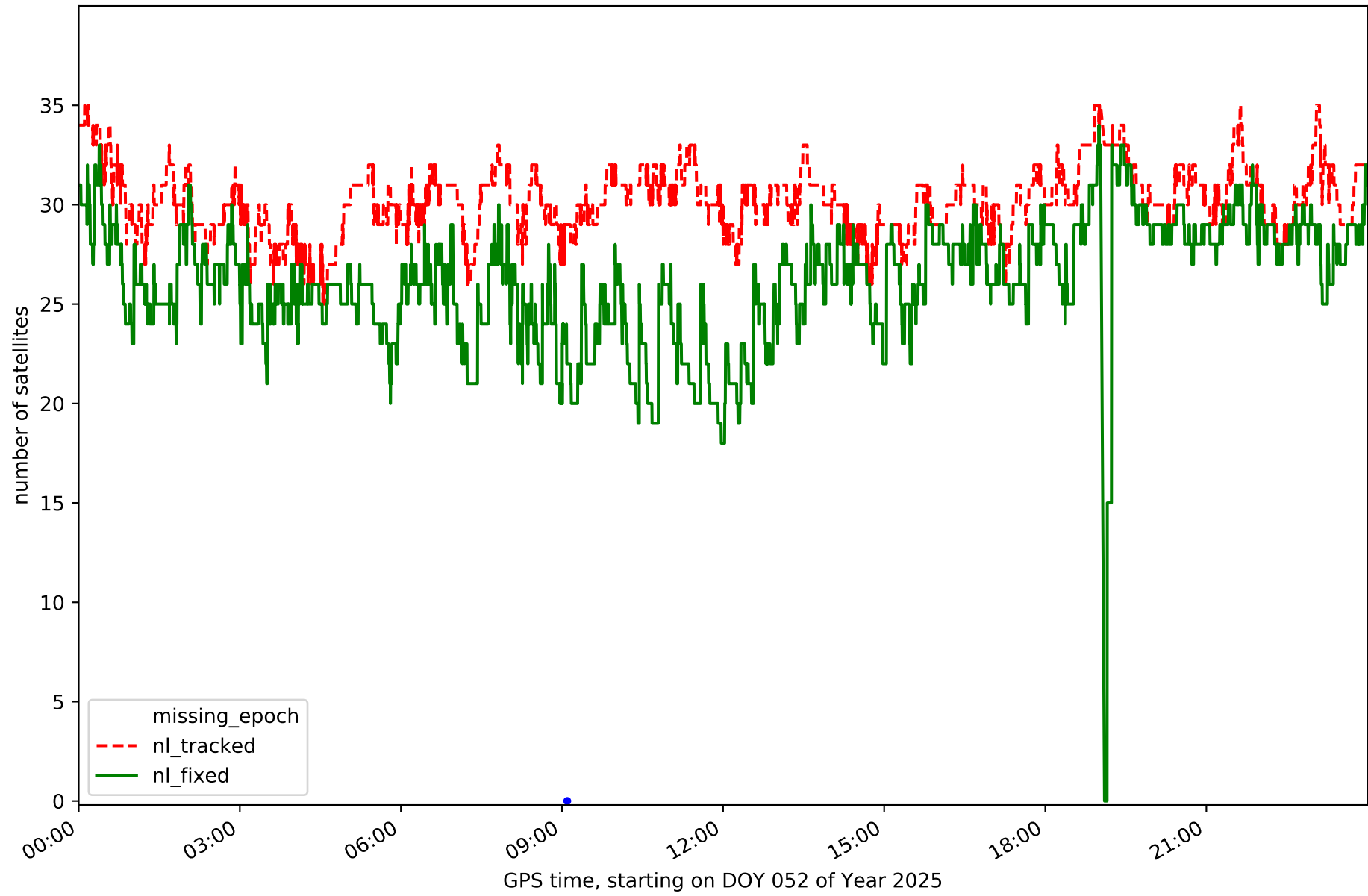

Station RNAN in network NET7

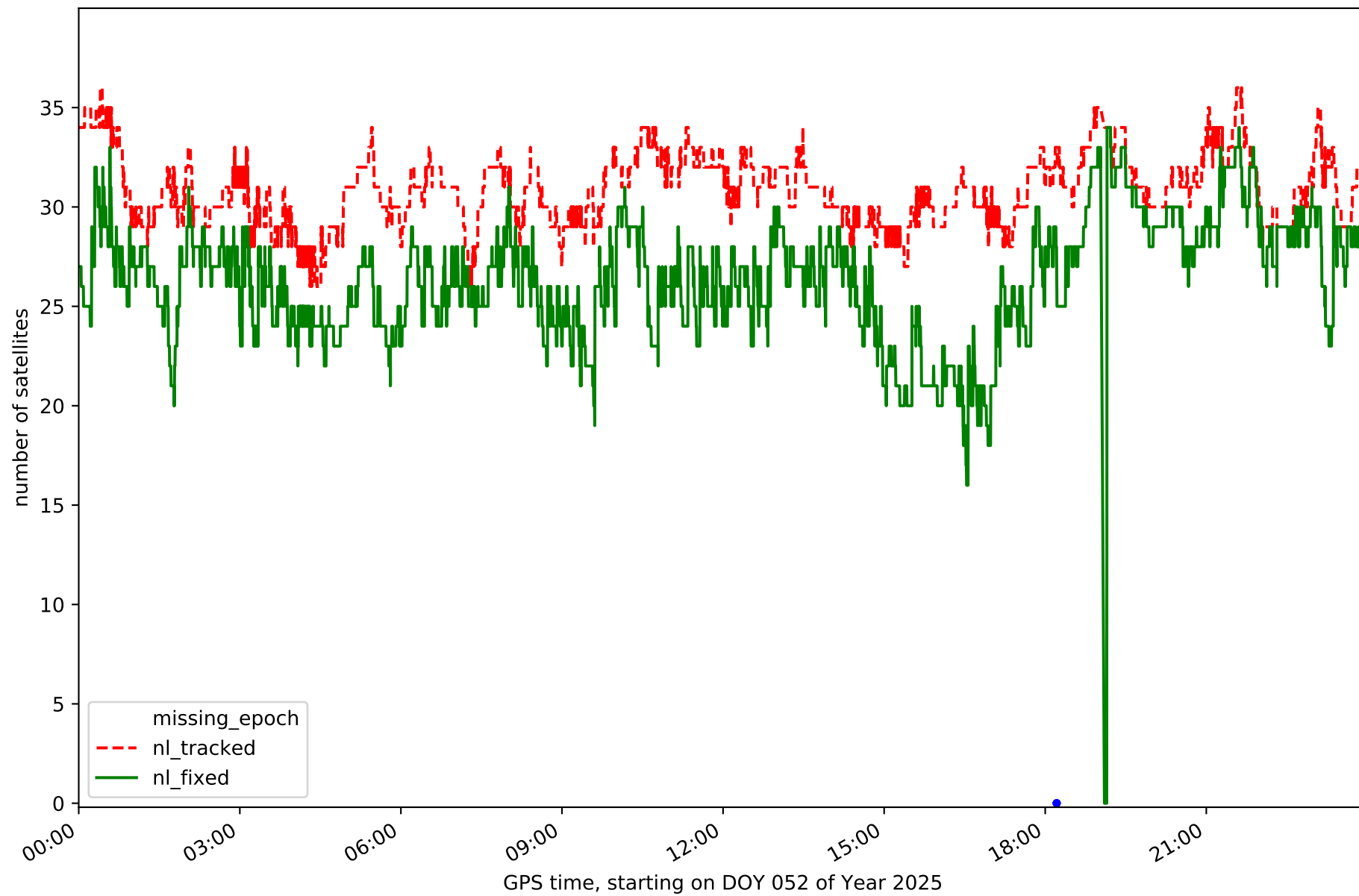

Station SALS in network NET7

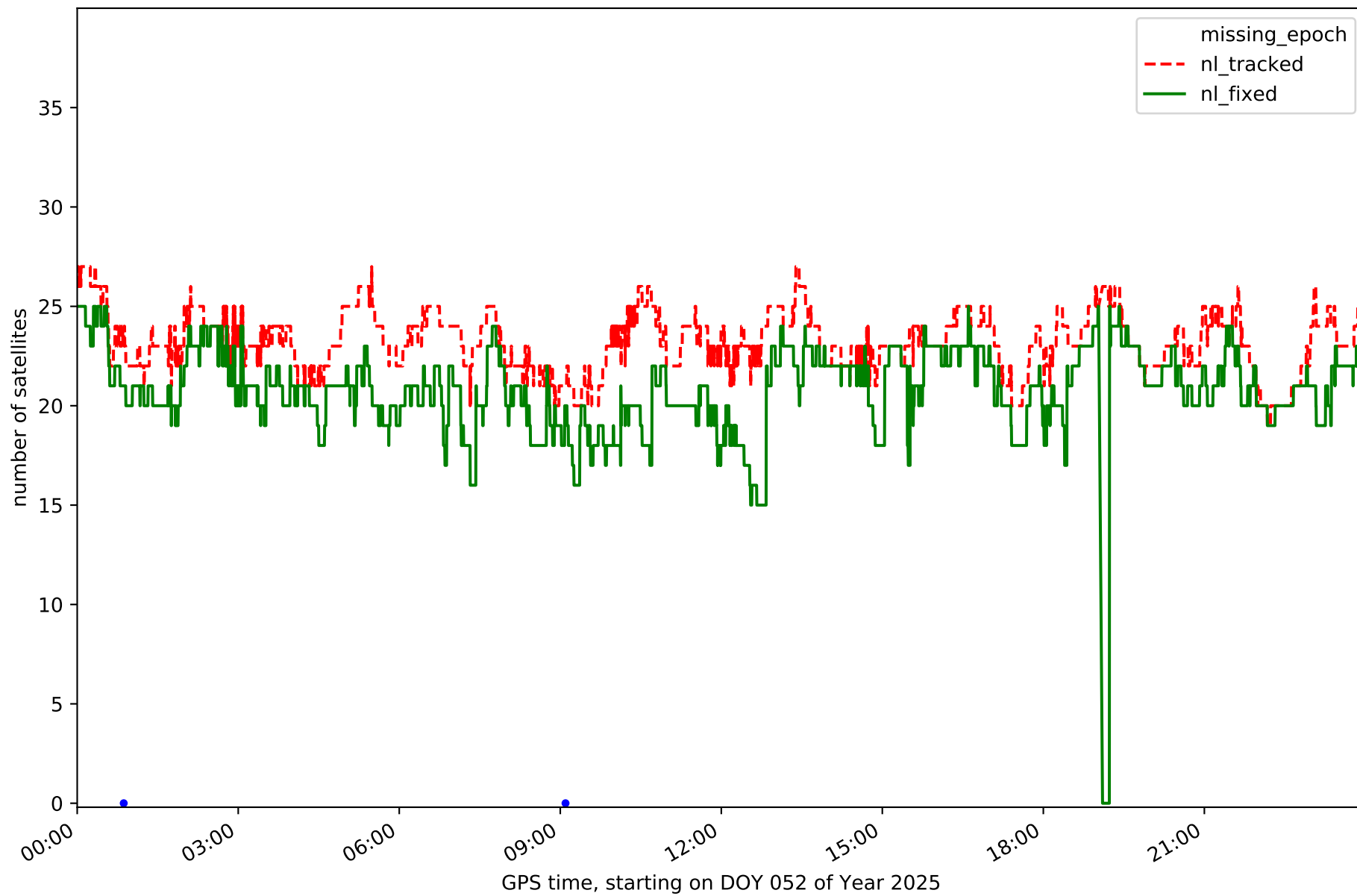

Station TRLV in network NET7

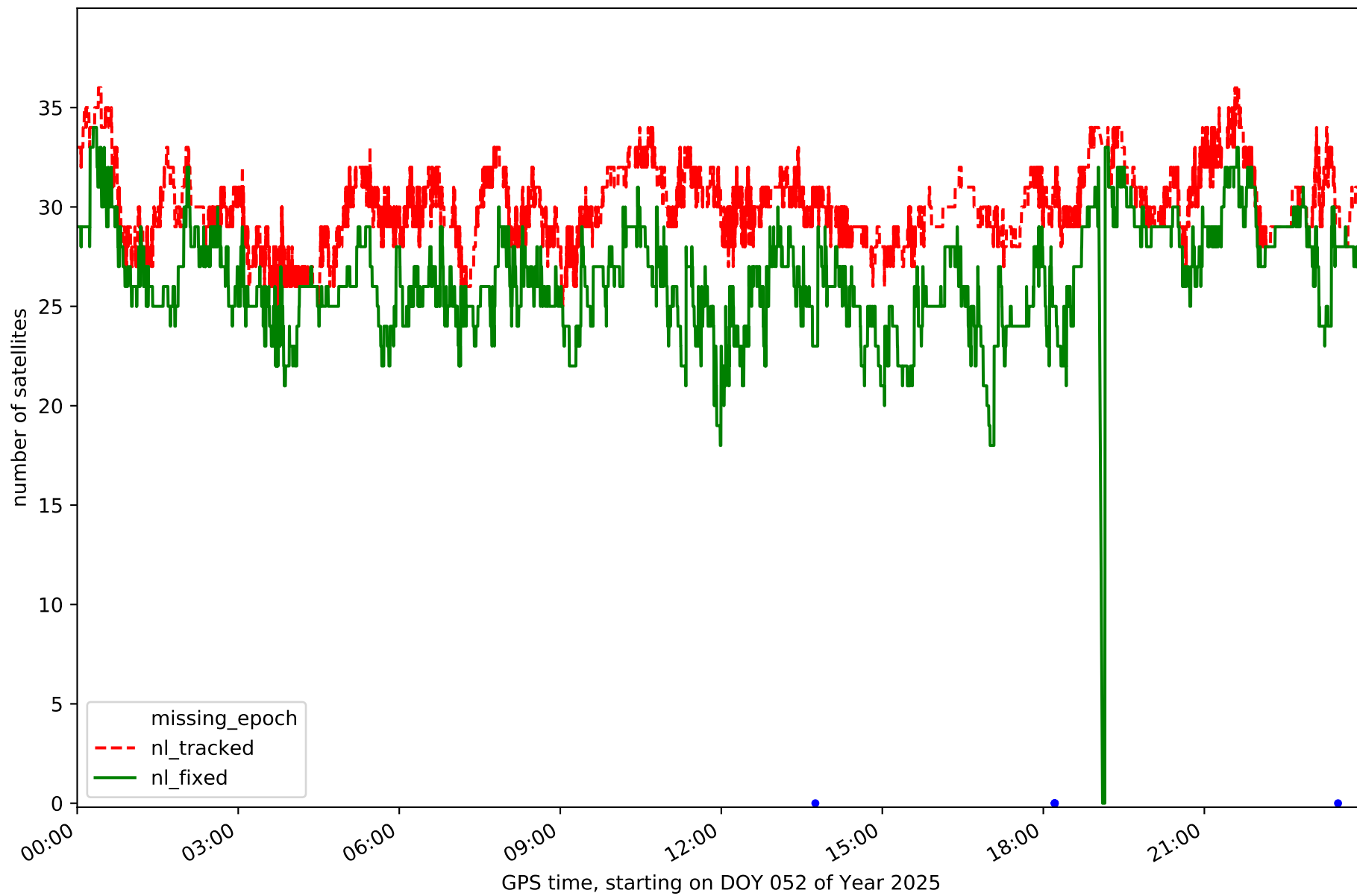

Station VBLO in network NET7

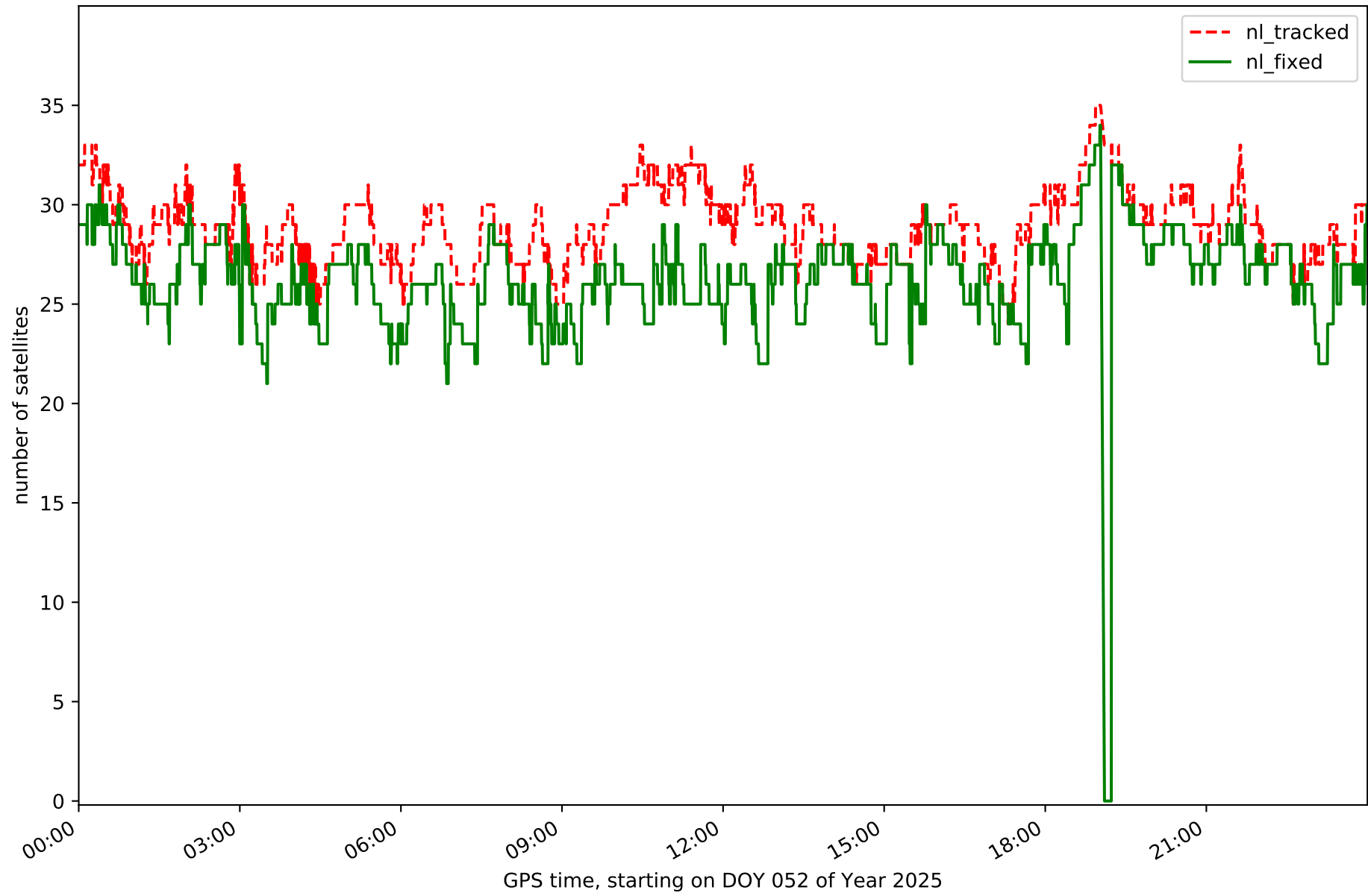

Station VCRD in network NET7

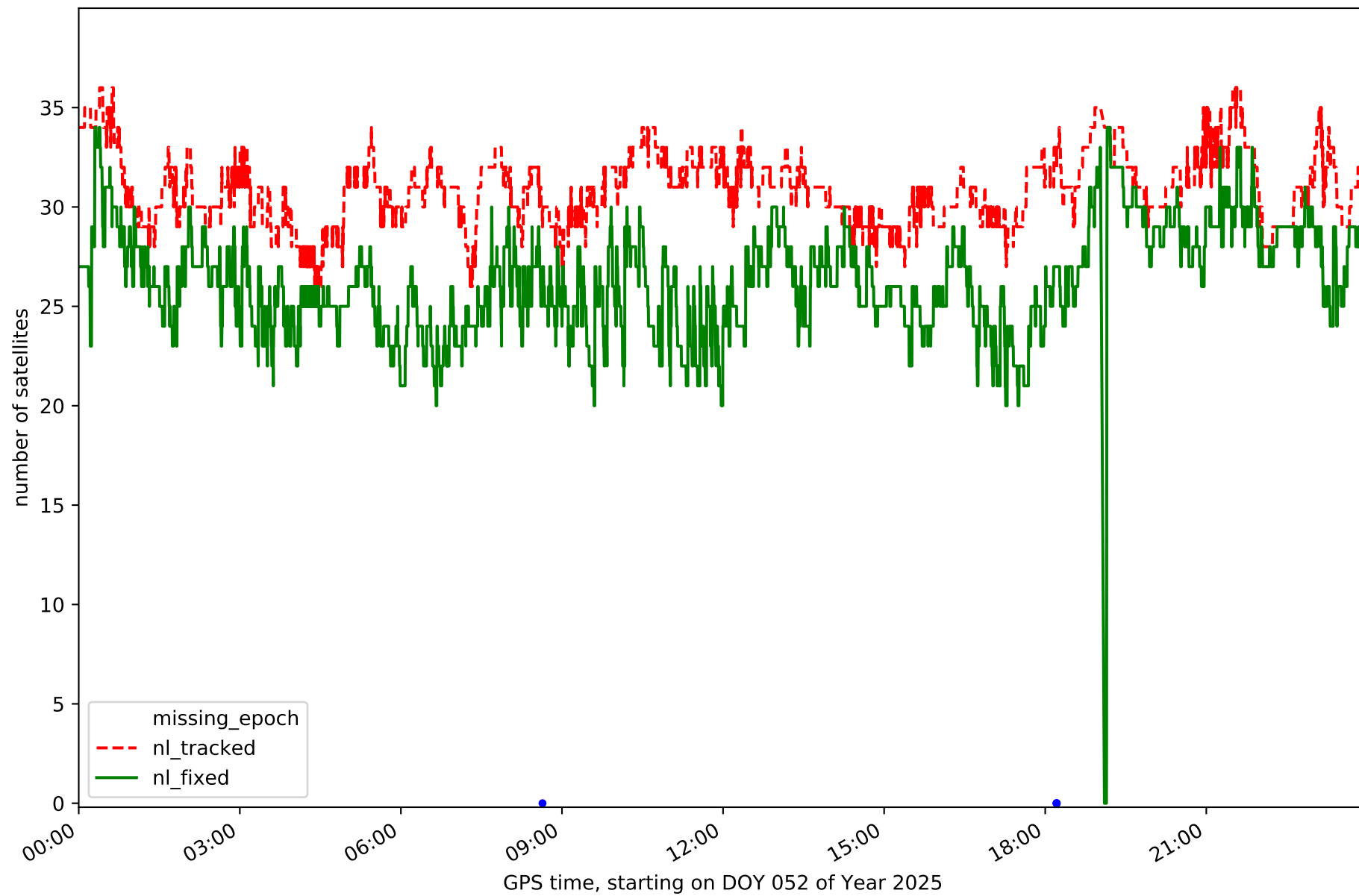

Station VDGO in network NET7

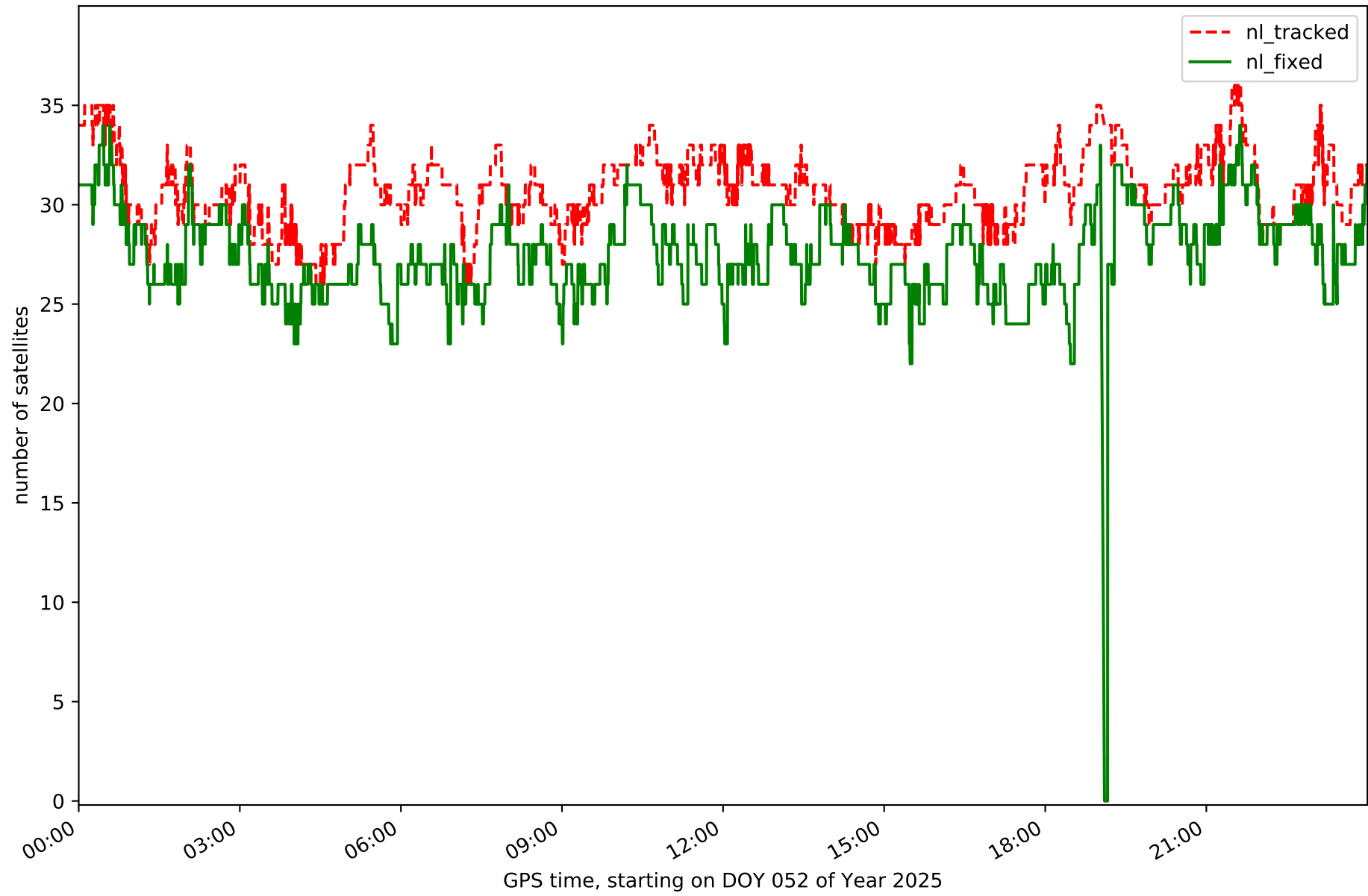

Station XIXO in network NET7

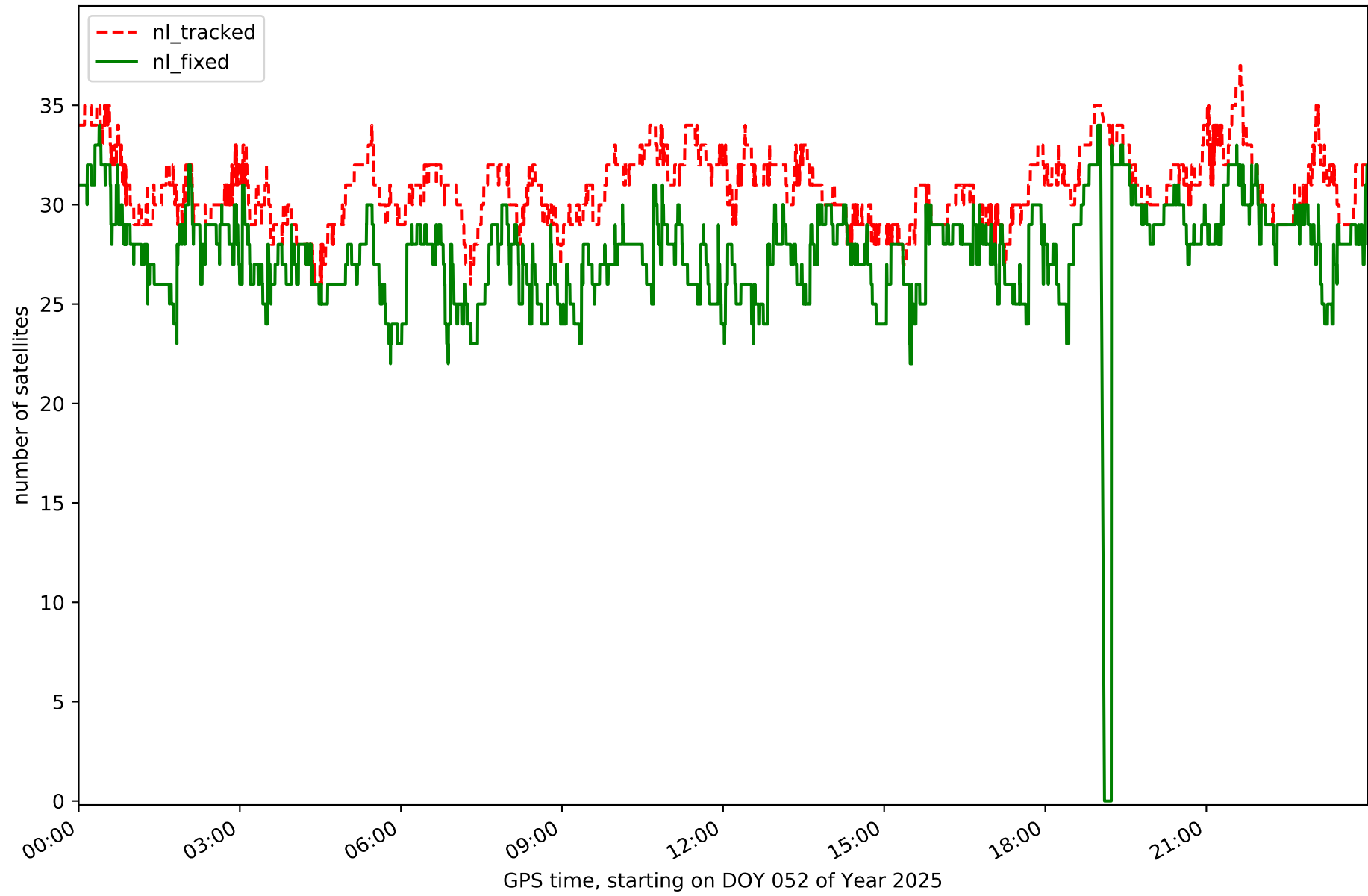

RefCheck for station AVL1 in network NET7

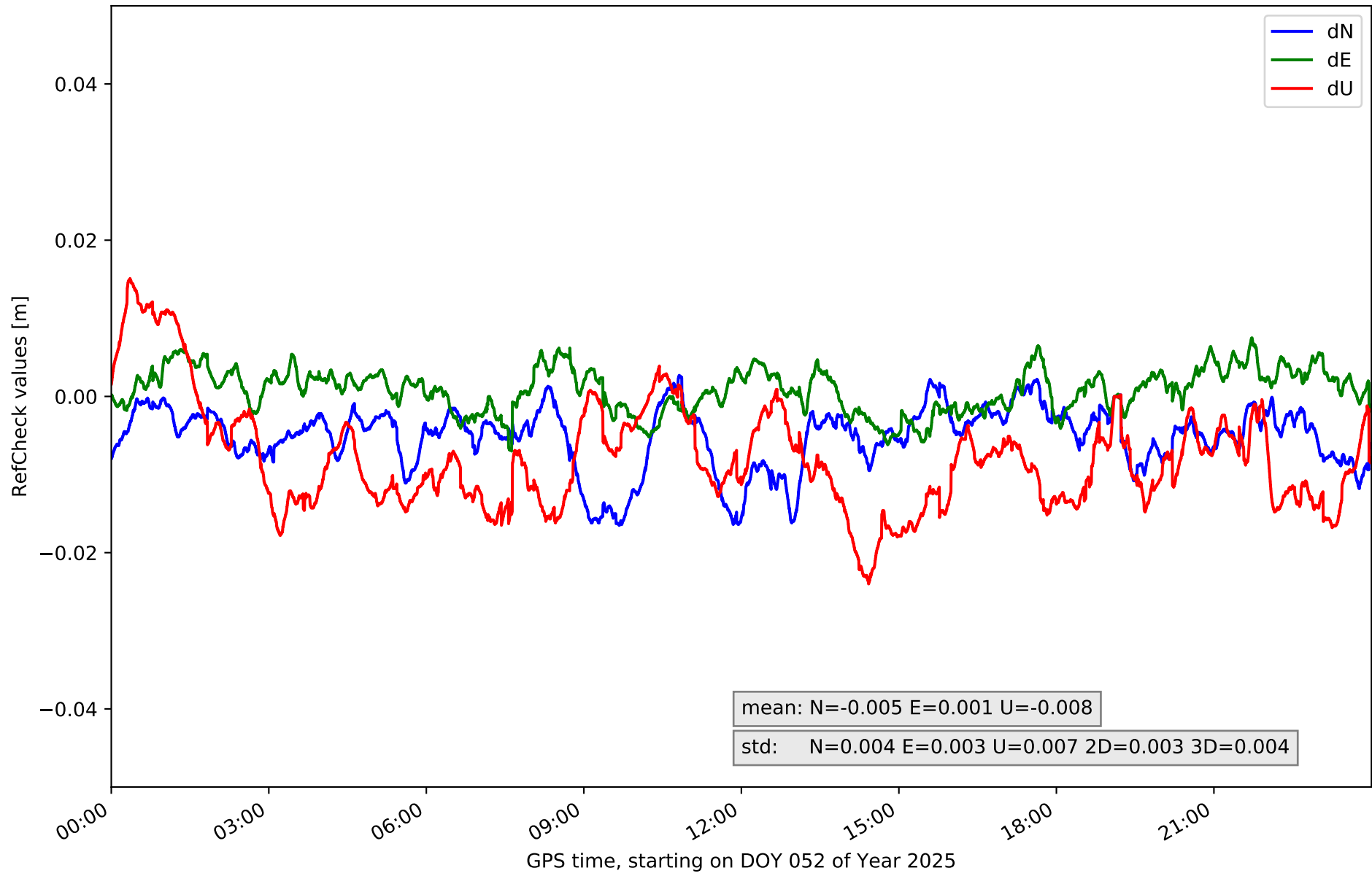

RefCheck for station CANT in network NET7

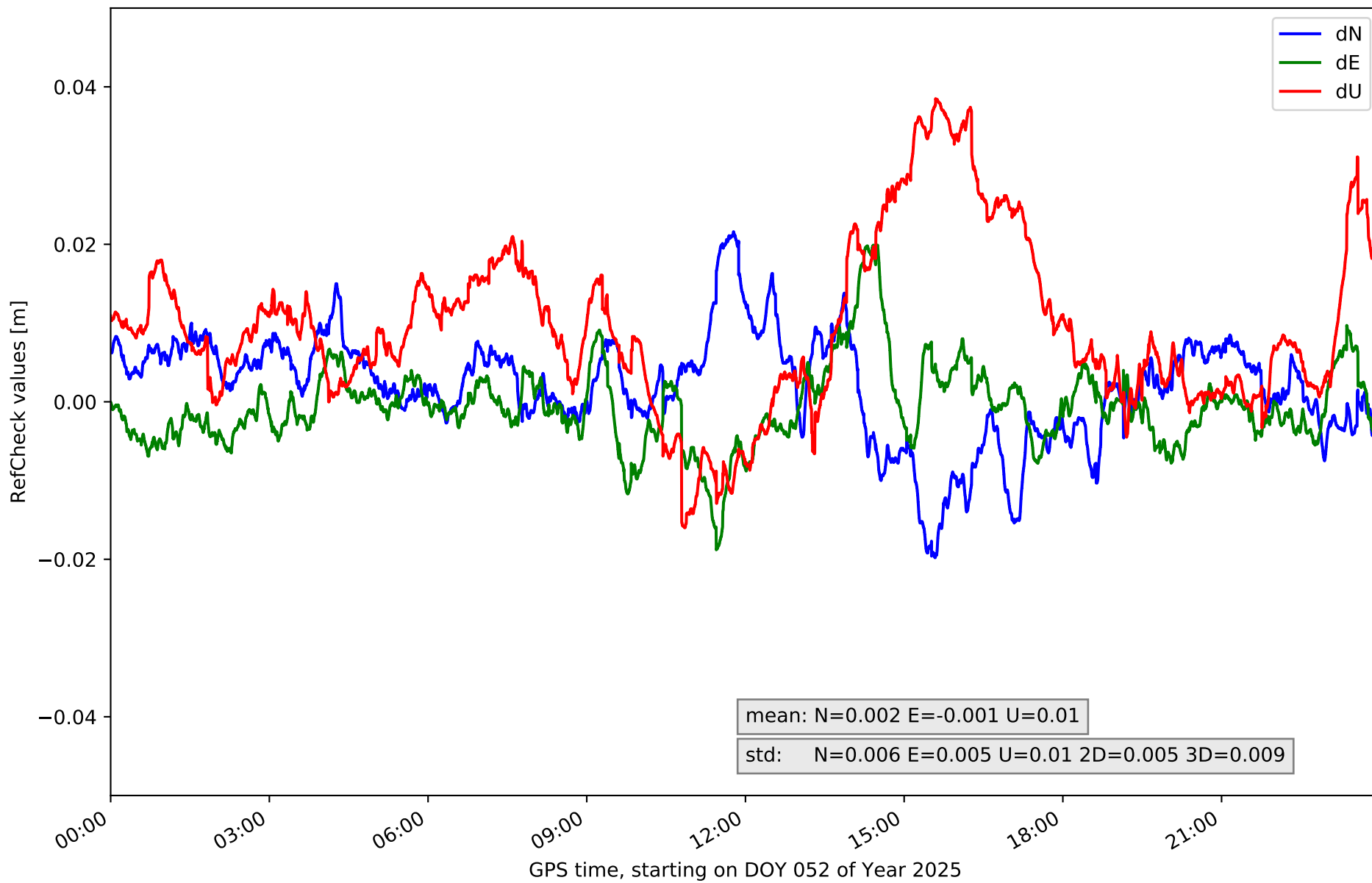

RefCheck for station FUDE in network NET7

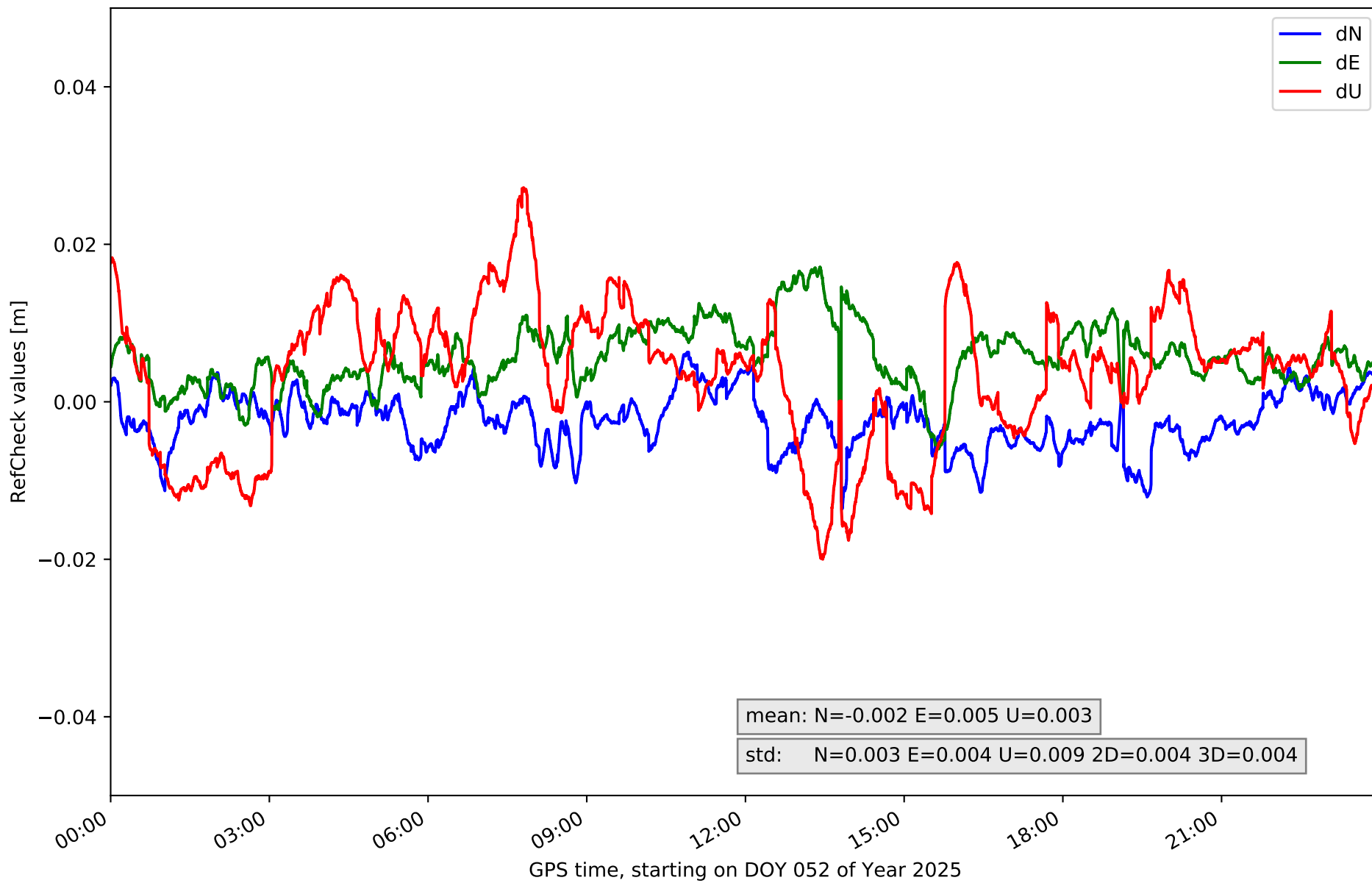

RefCheck for station LARE in network NET7

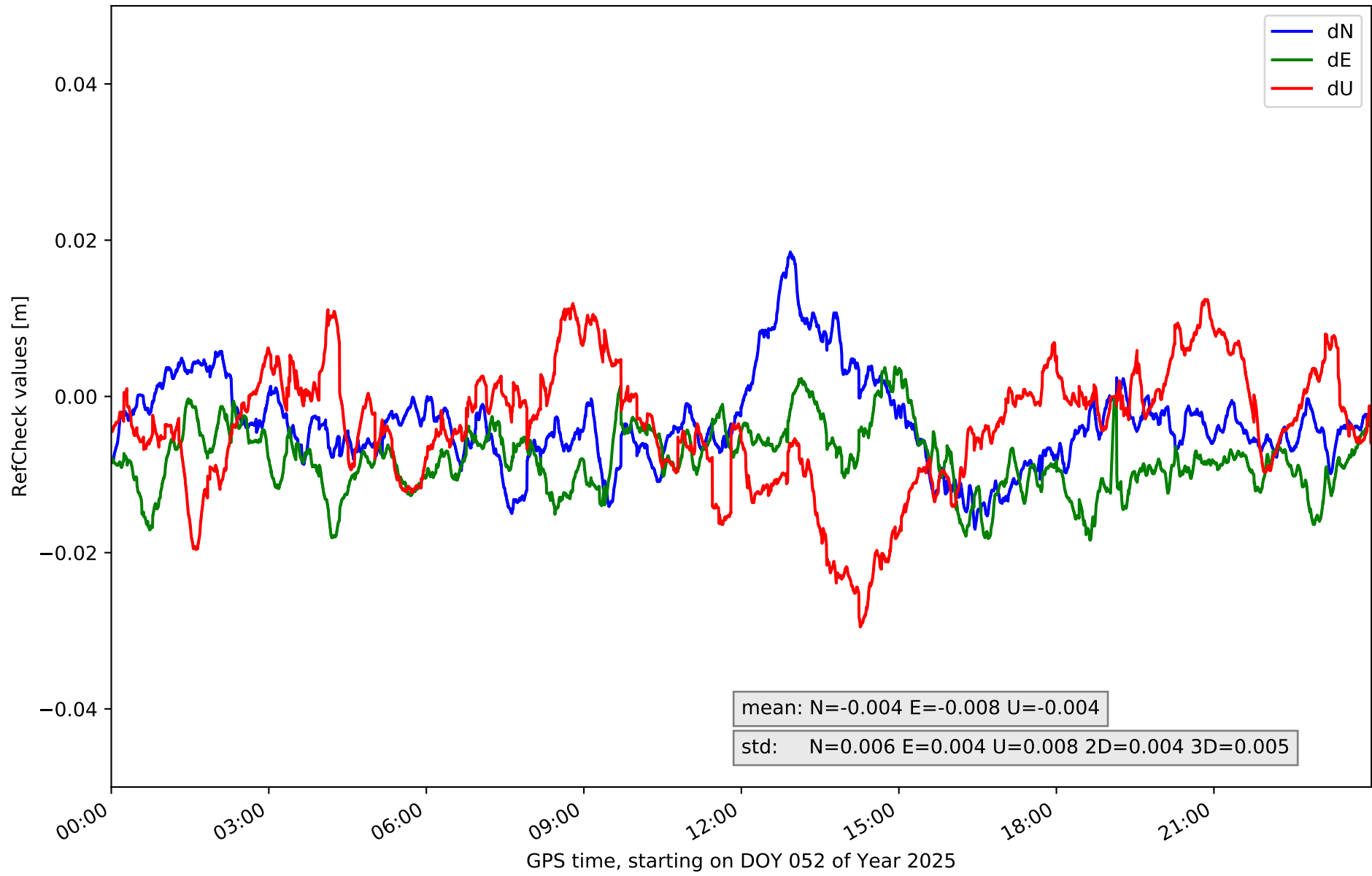

RefCheck for station LENA in network NET7

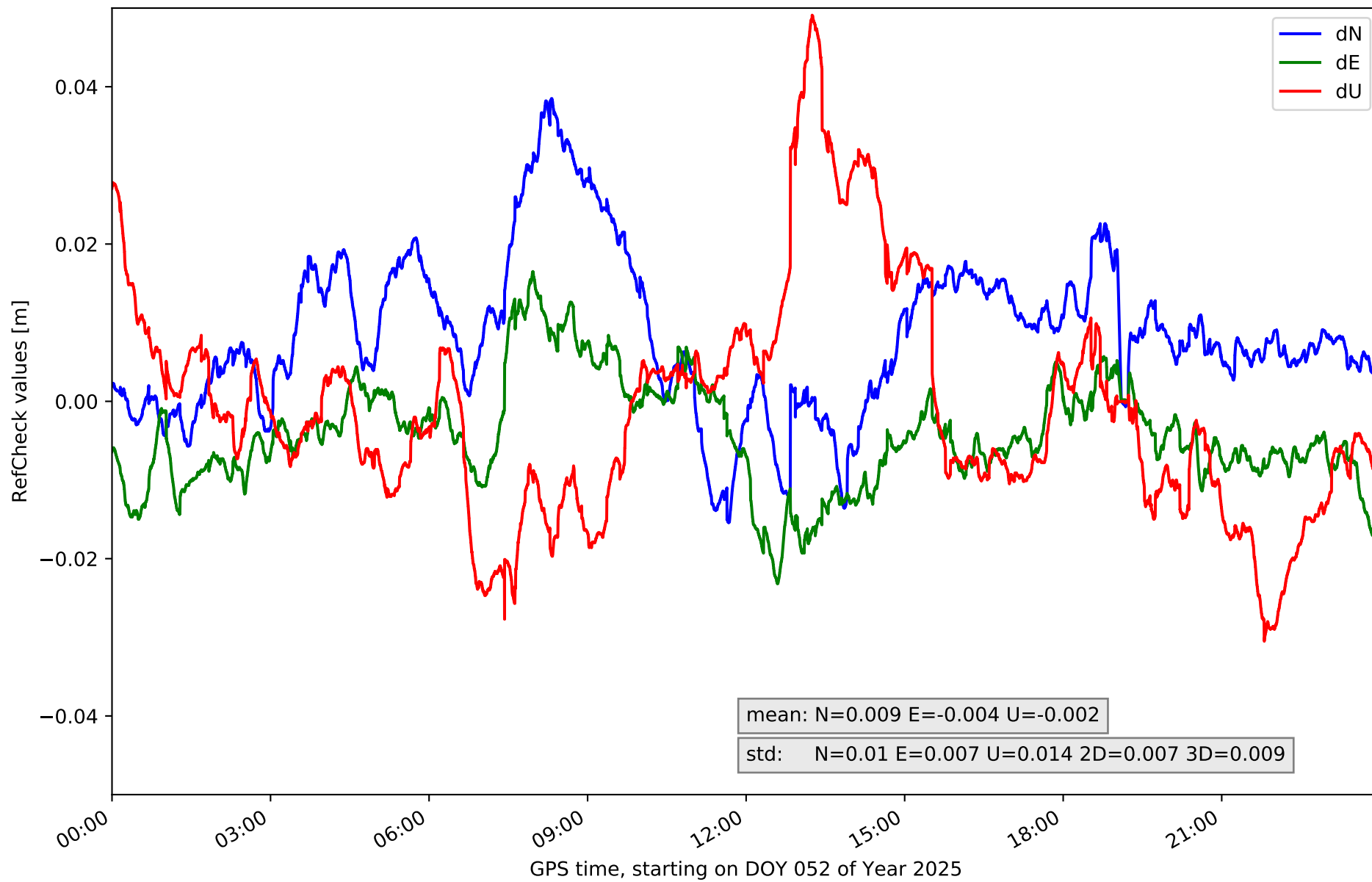

RefCheck for station LEON in network NET7

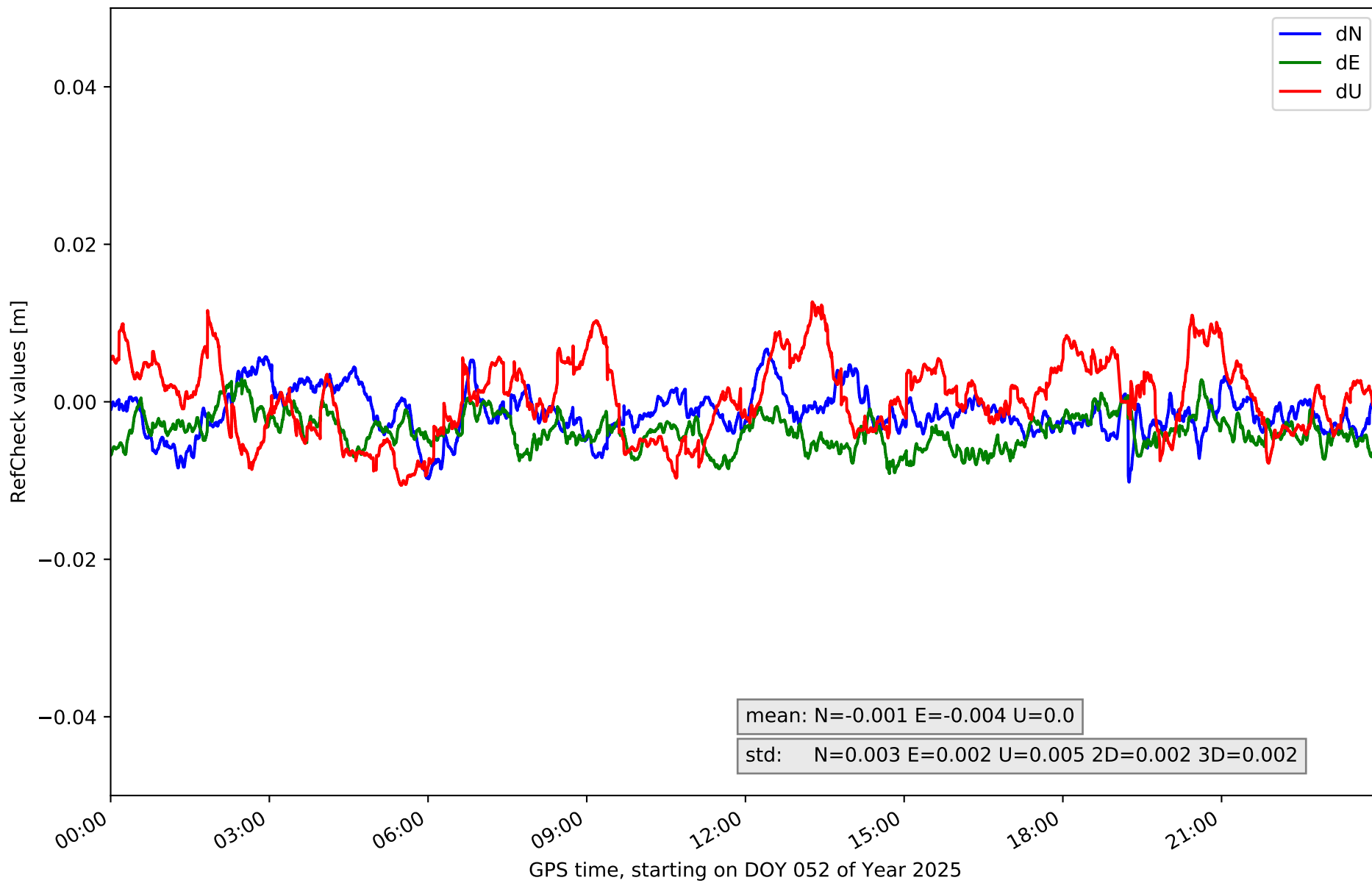

RefCheck for station MDPM in network NET7

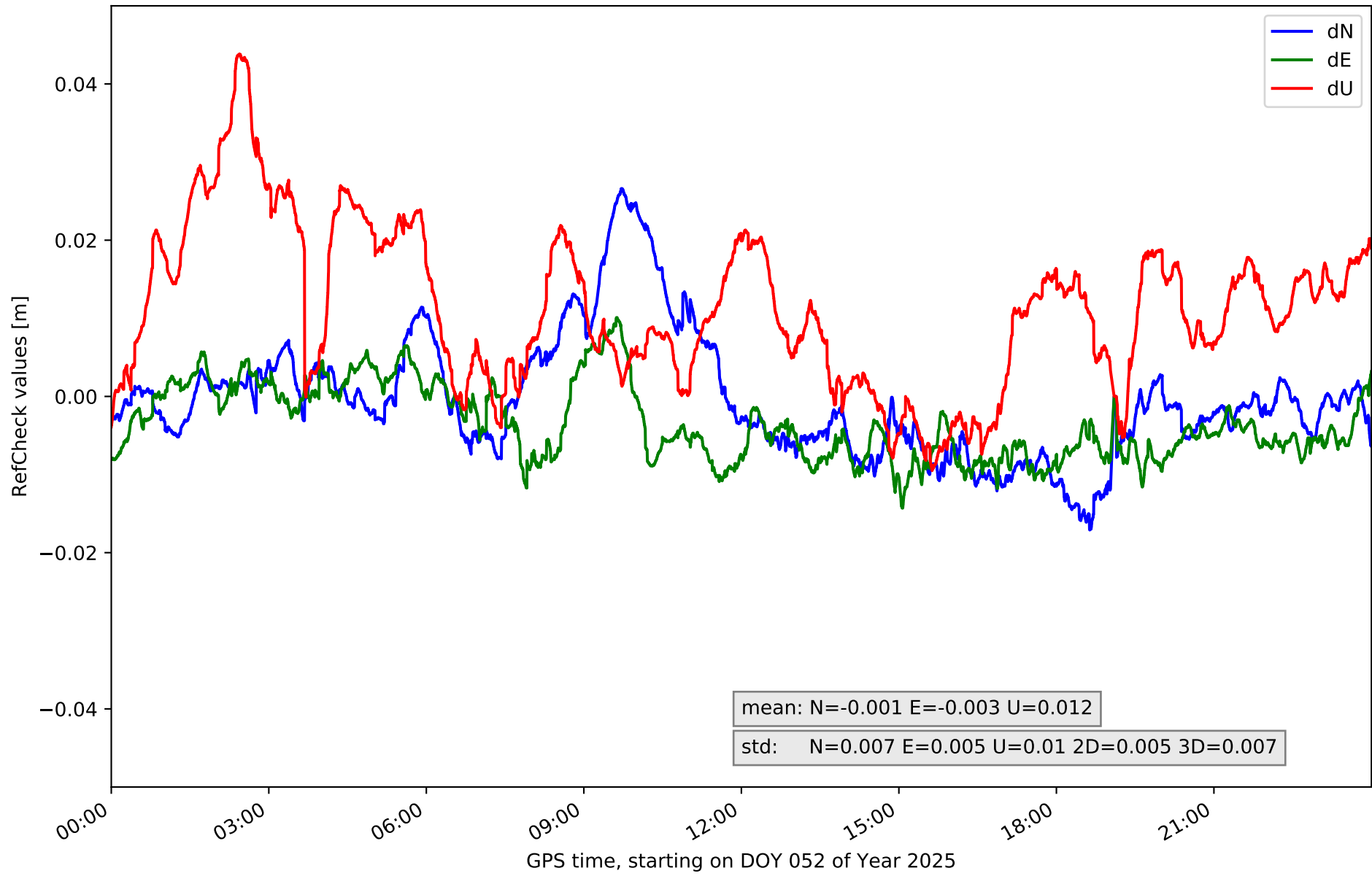

RefCheck for station MIBR in network NET7

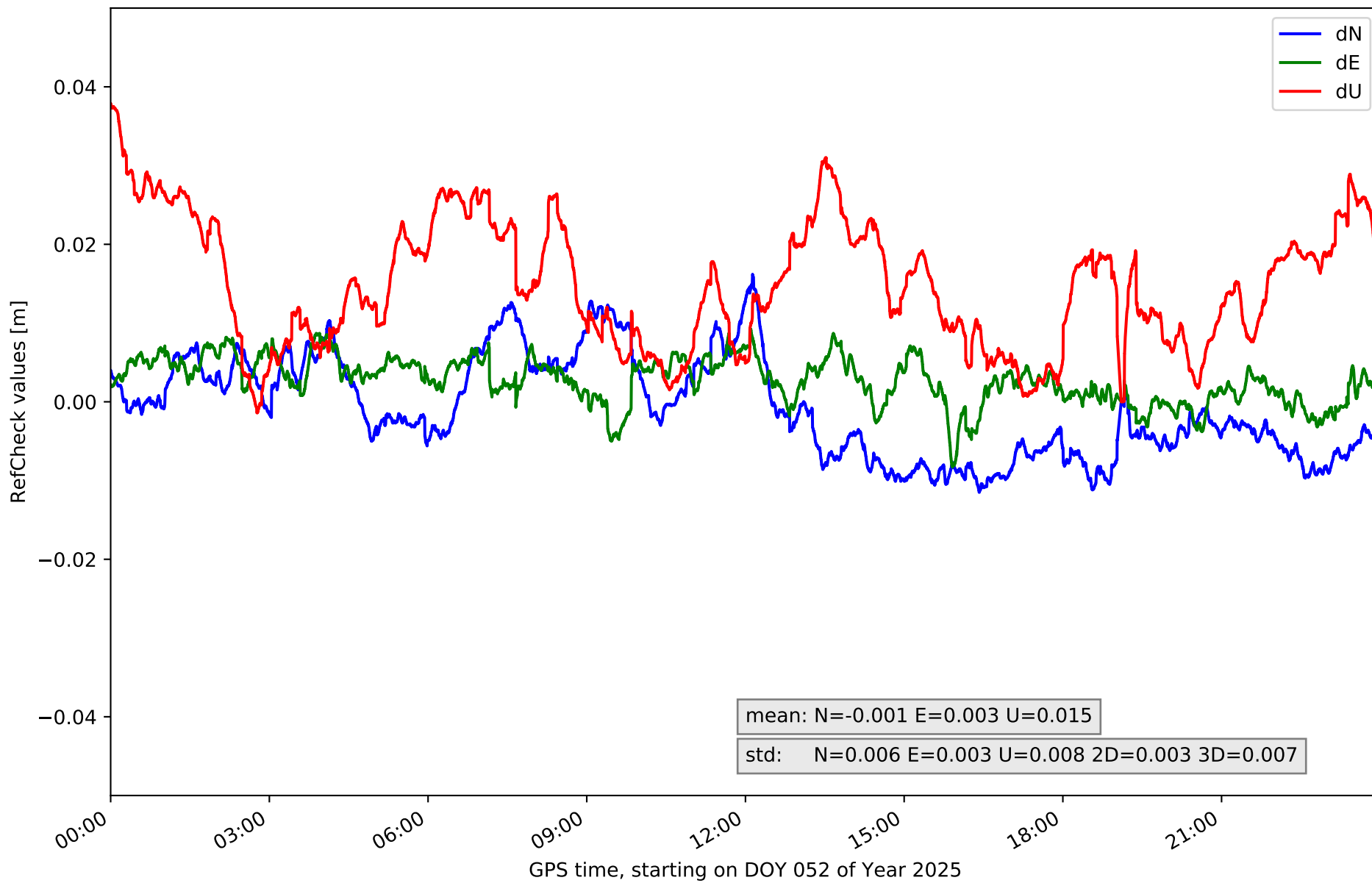

RefCheck for station RENS in network NET7

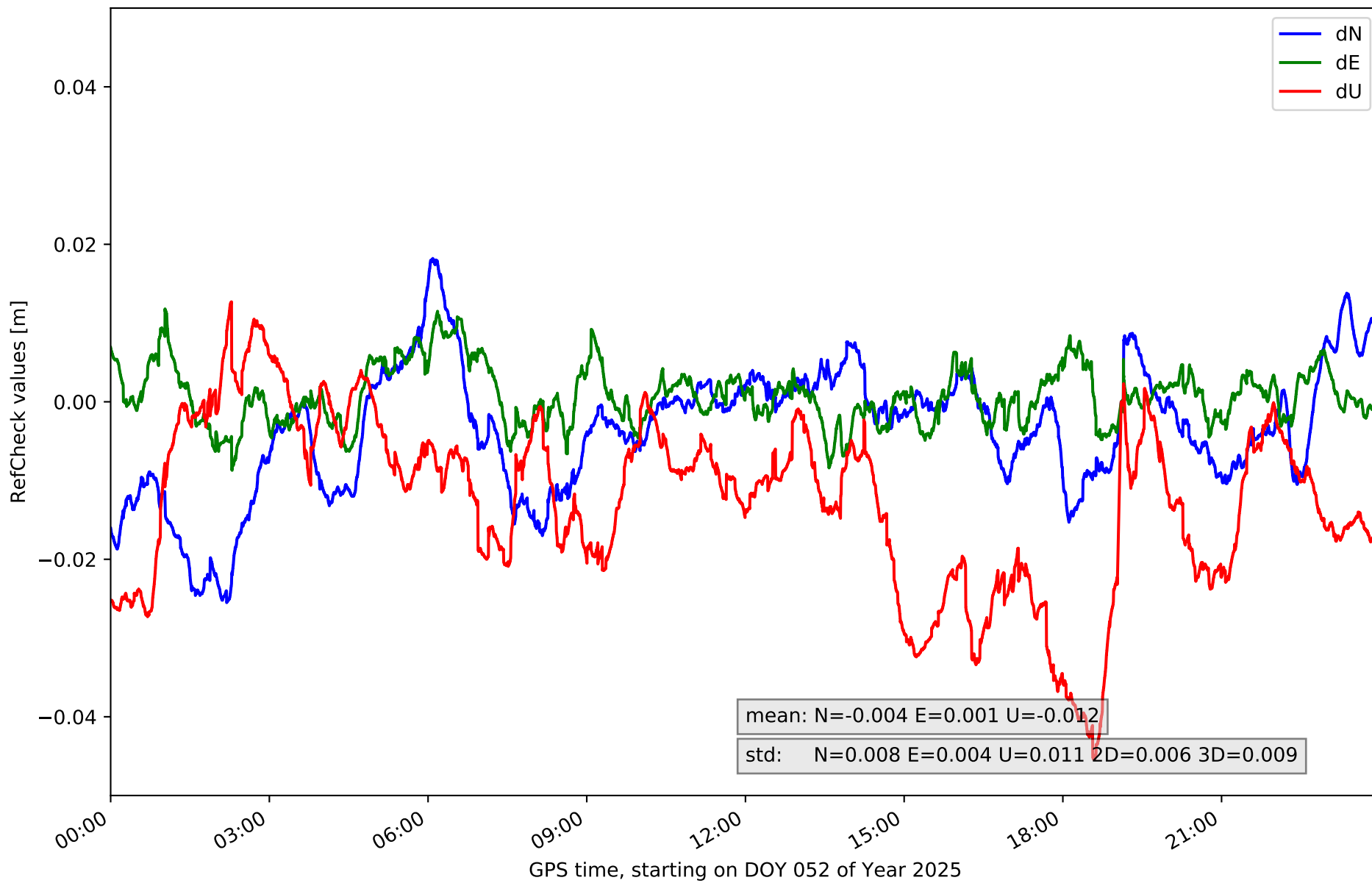

RefCheck for station RIAN in network NET7

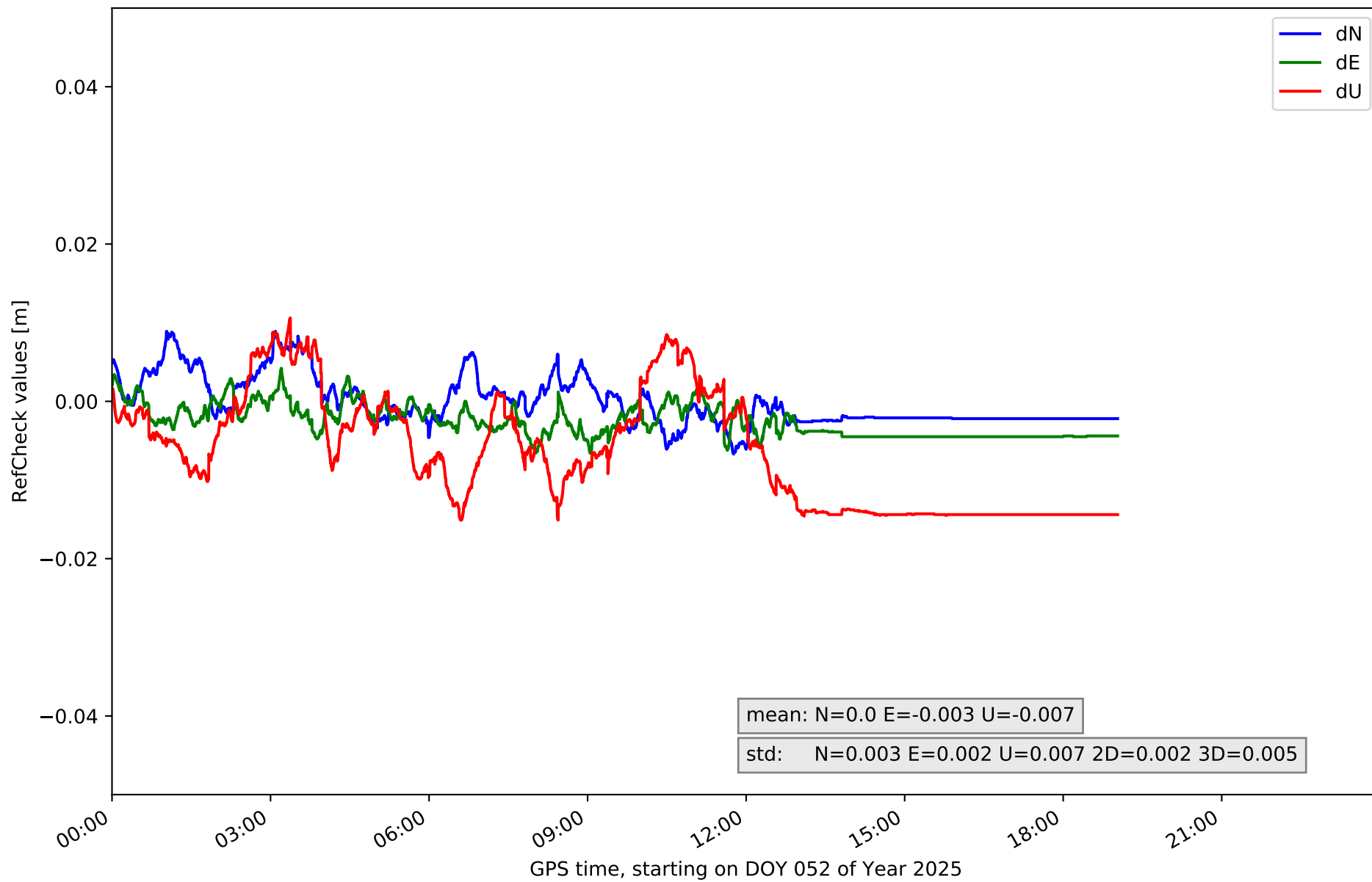

RefCheck for station RIBE in network NET7

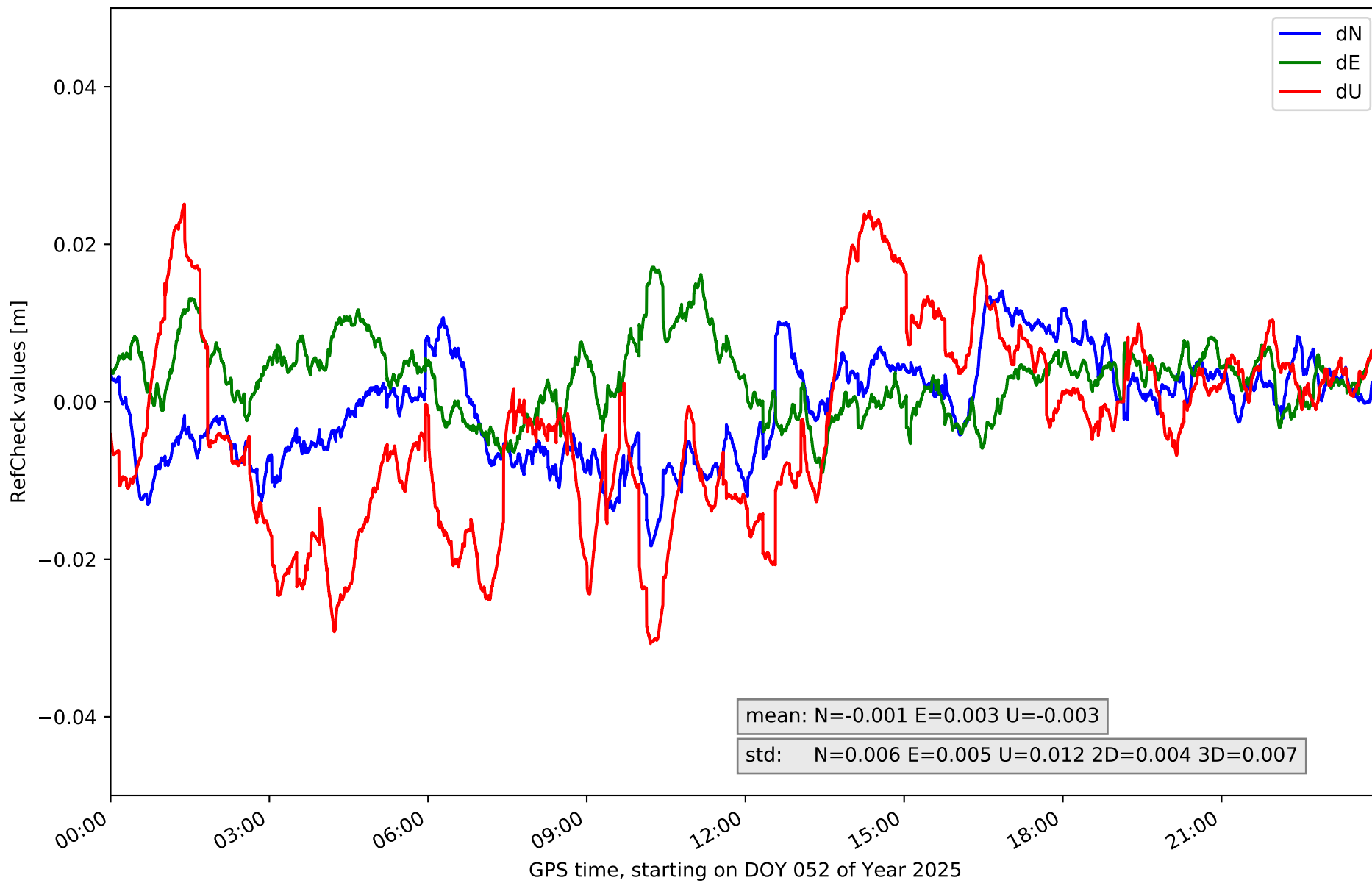

RefCheck for station RNAN in network NET7

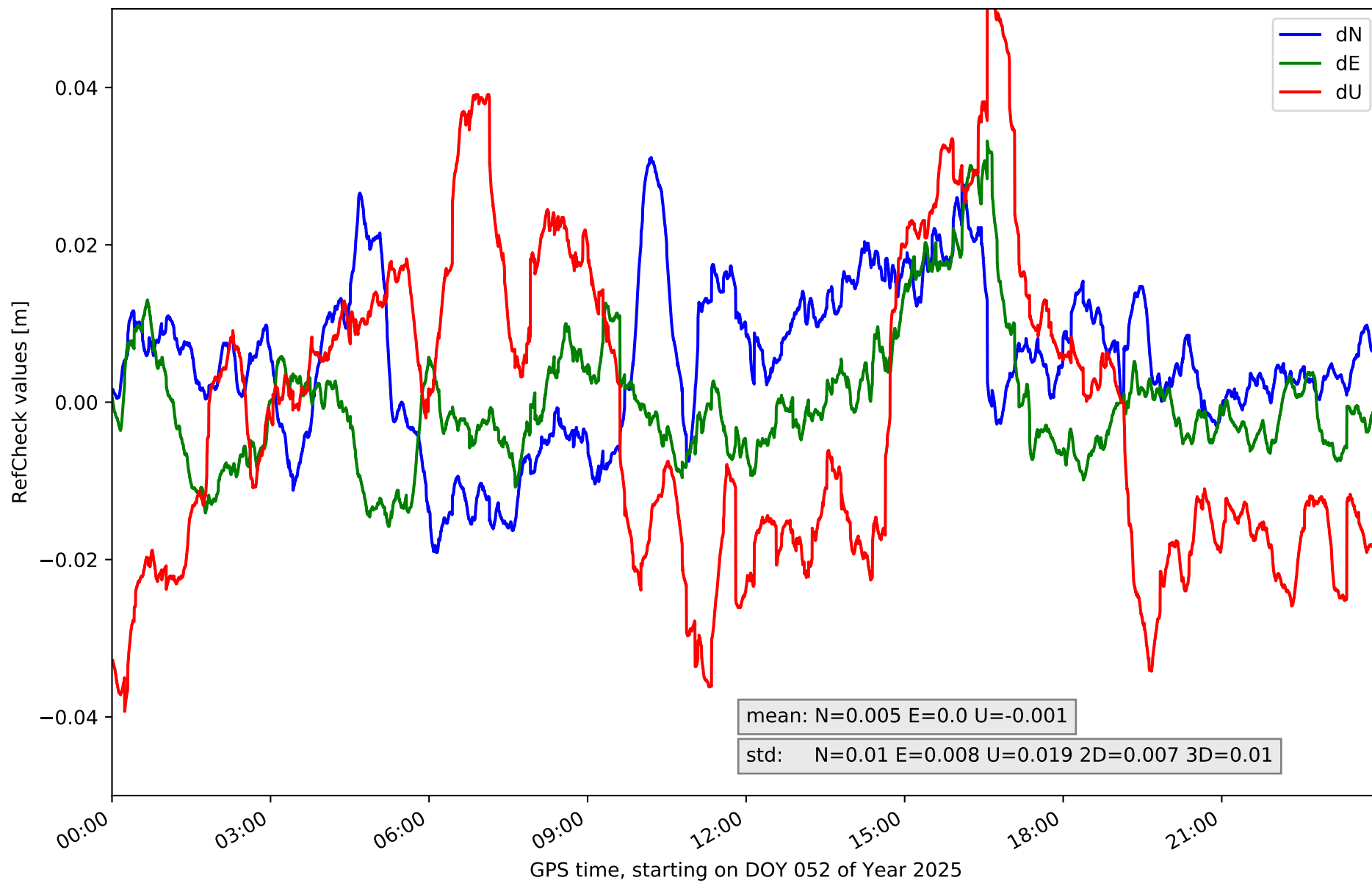

RefCheck for station SALS in network NET7

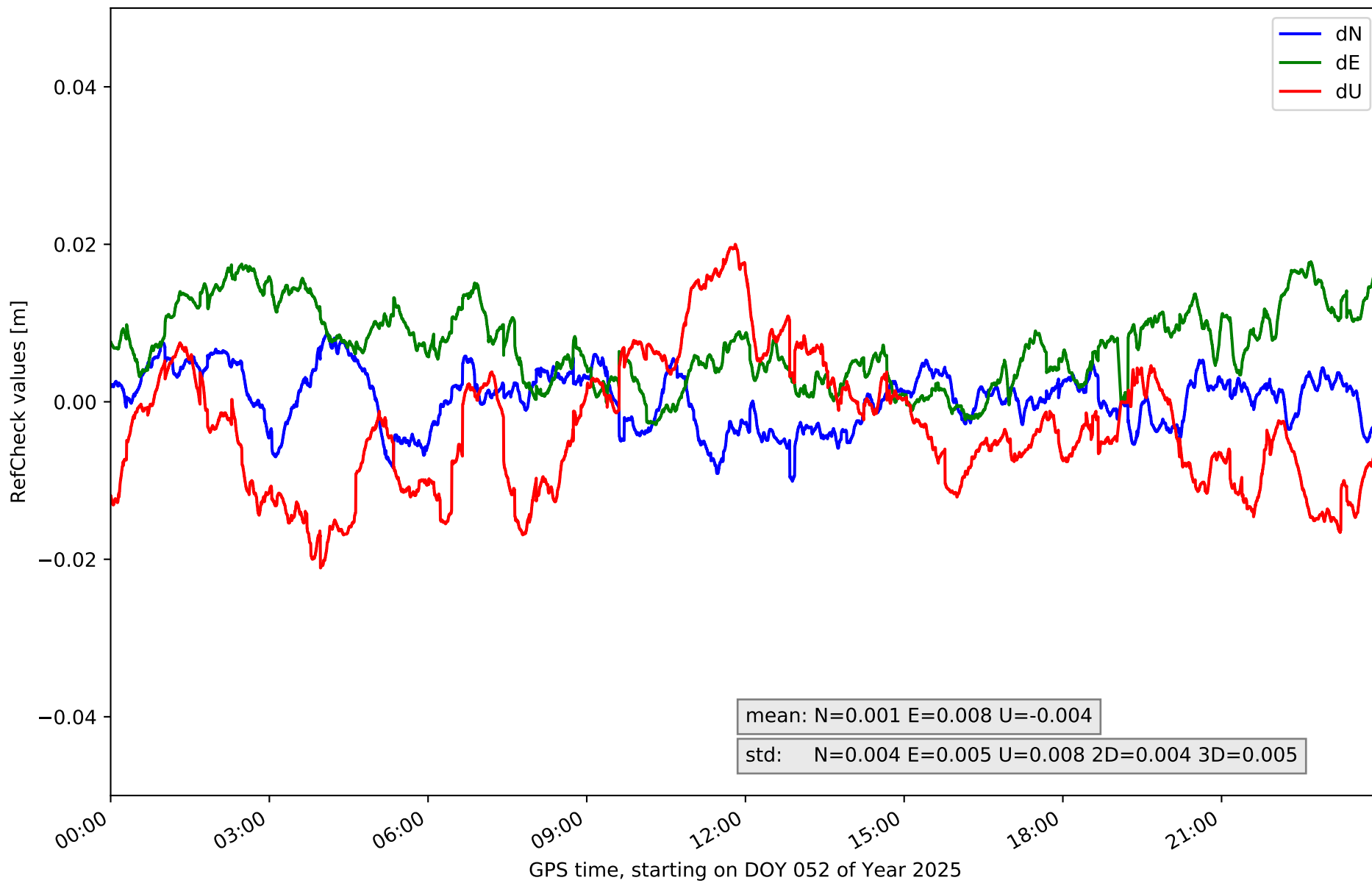

RefCheck for station TRLV in network NET7

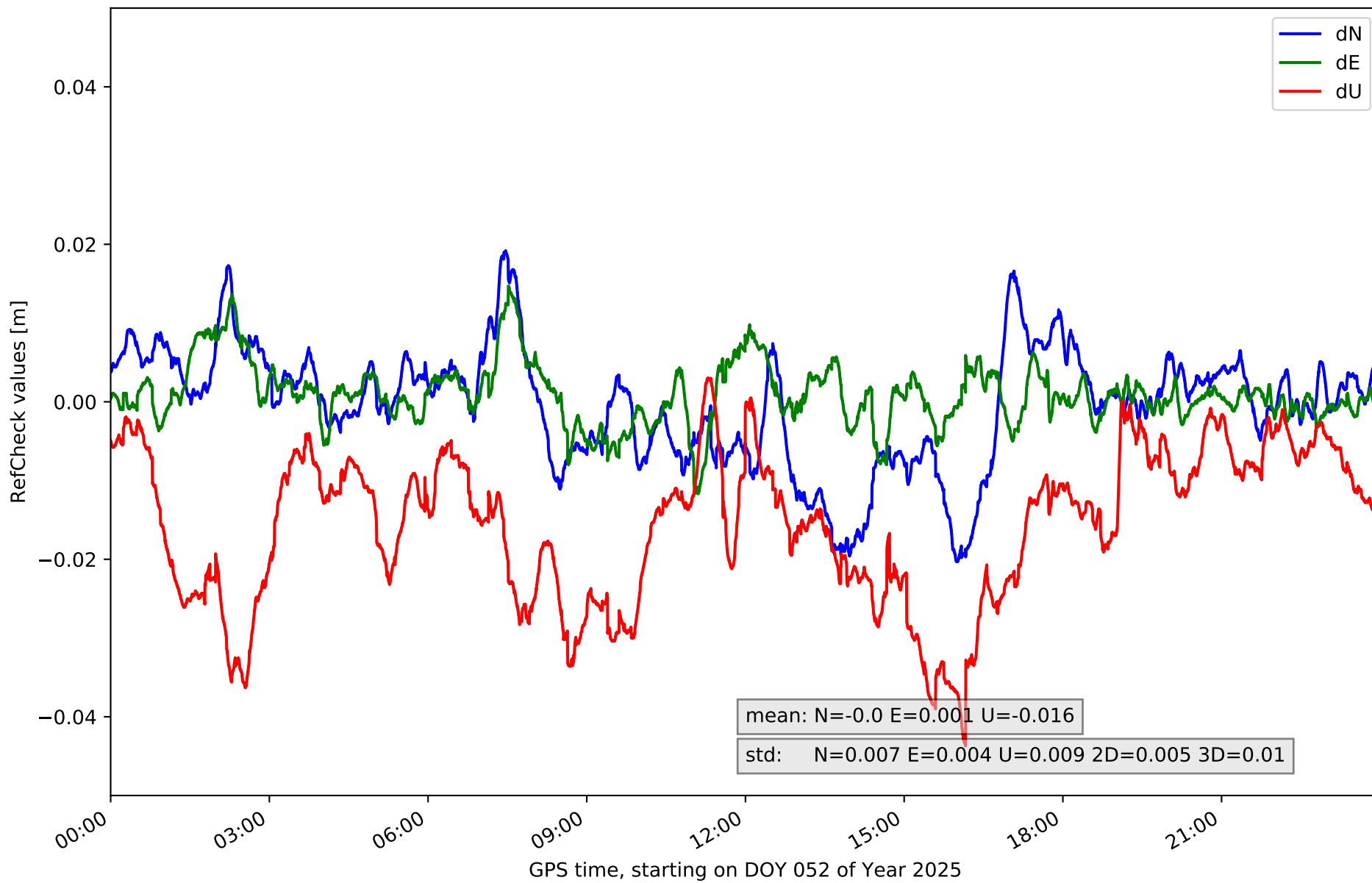

RefCheck for station VBLO in network NET7

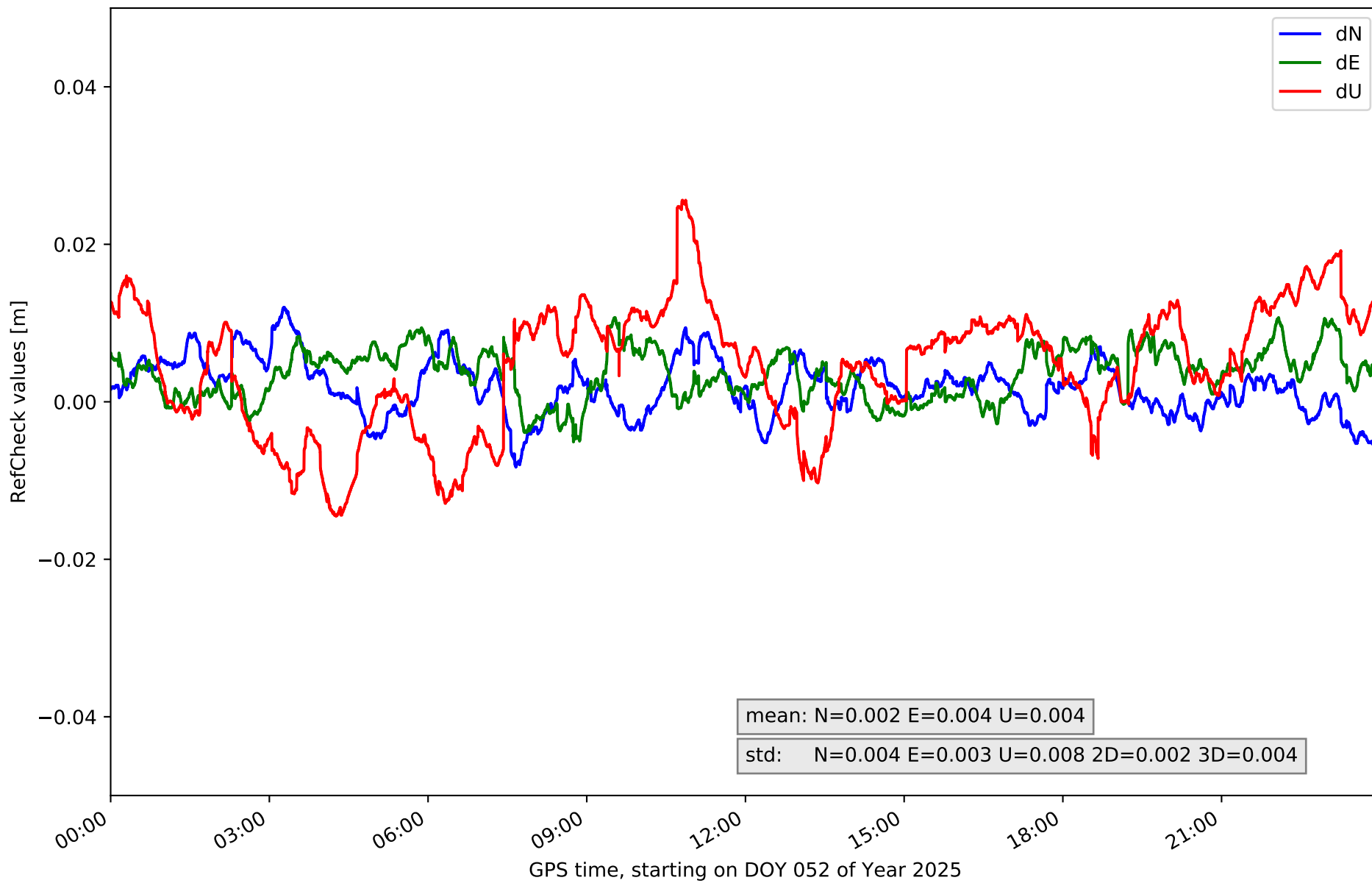

RefCheck for station VCRD in network NET7

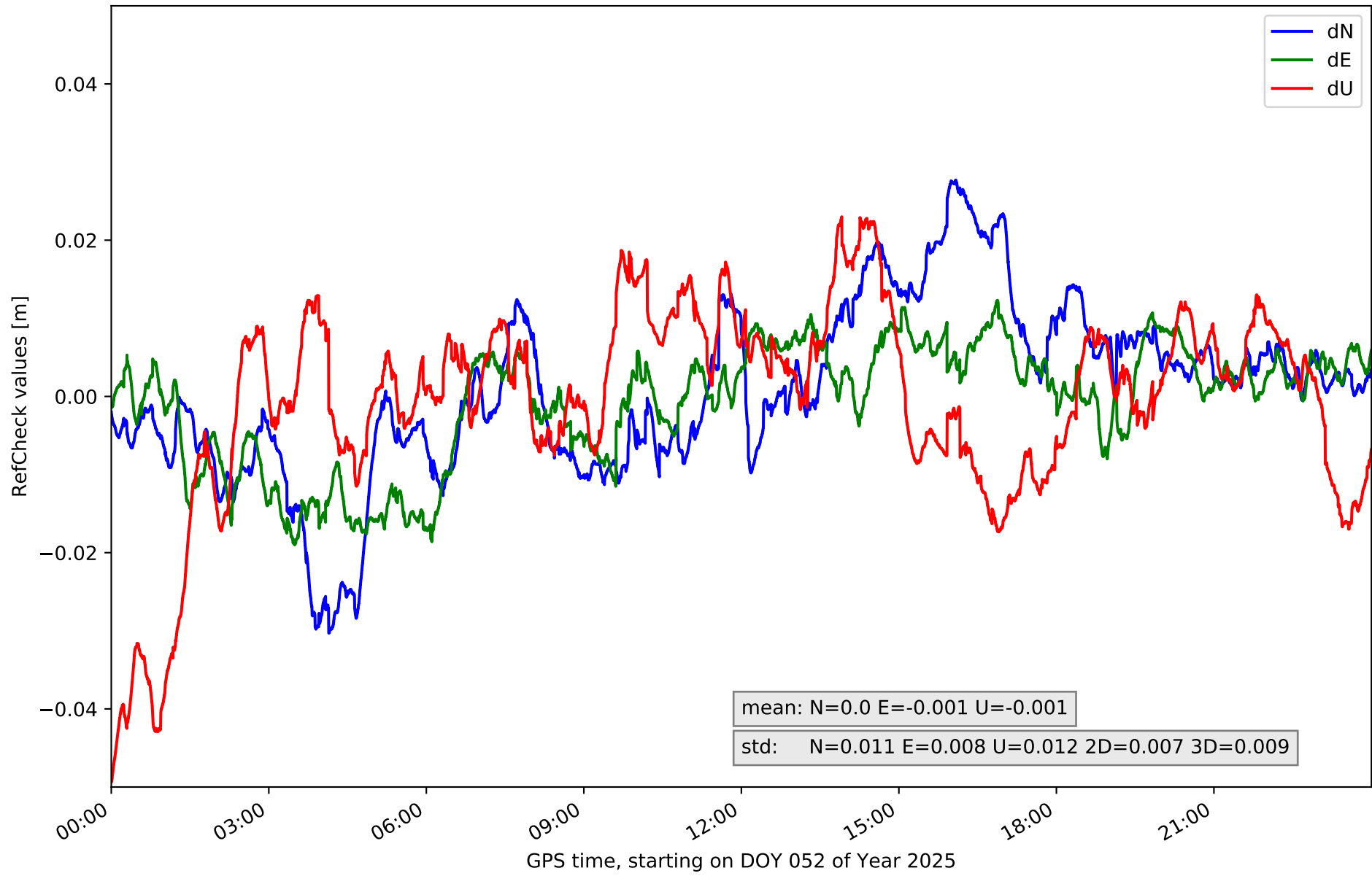

RefCheck for station VDGO in network NET7

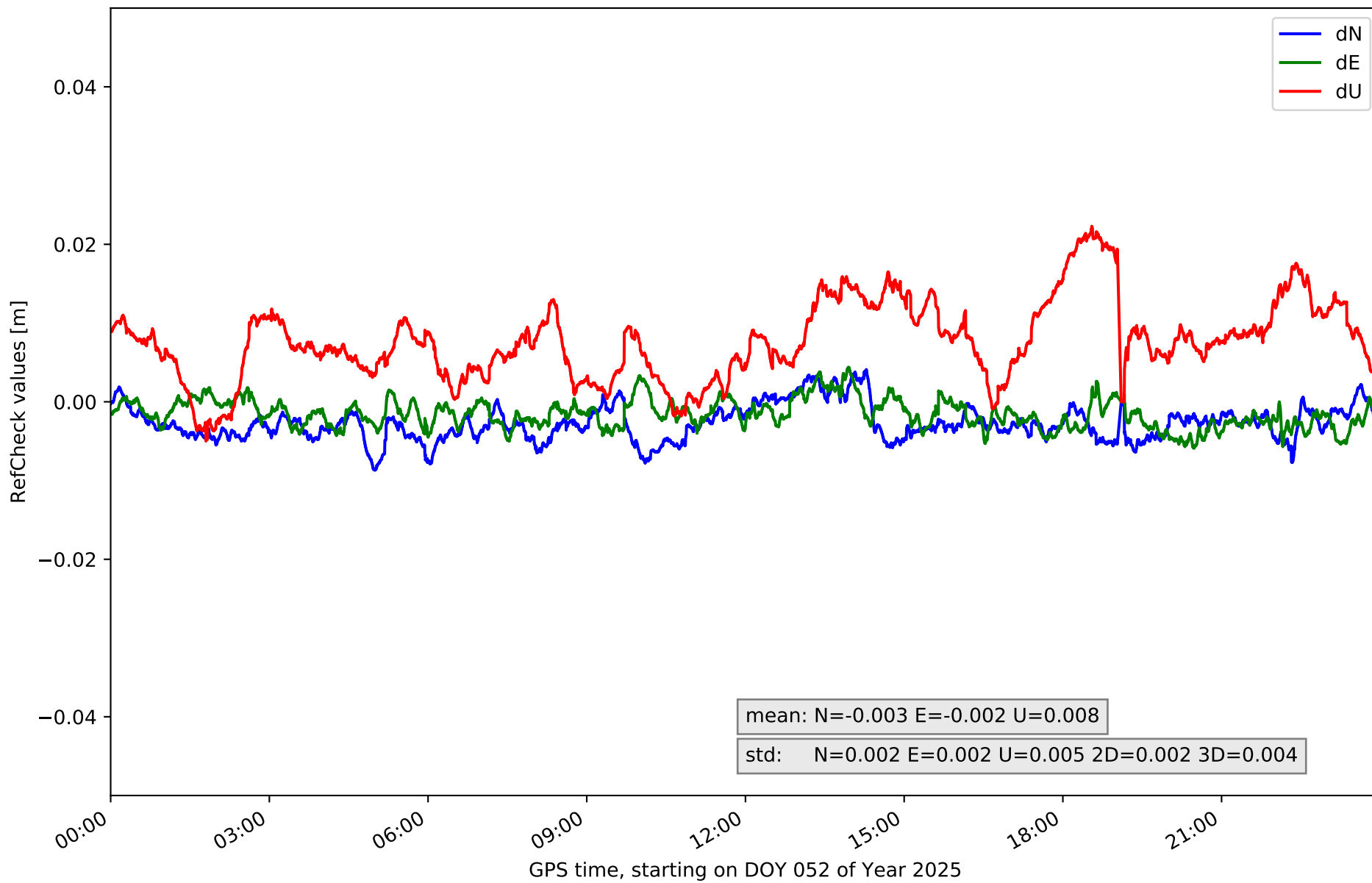

RefCheck for station XIXO in network NET7

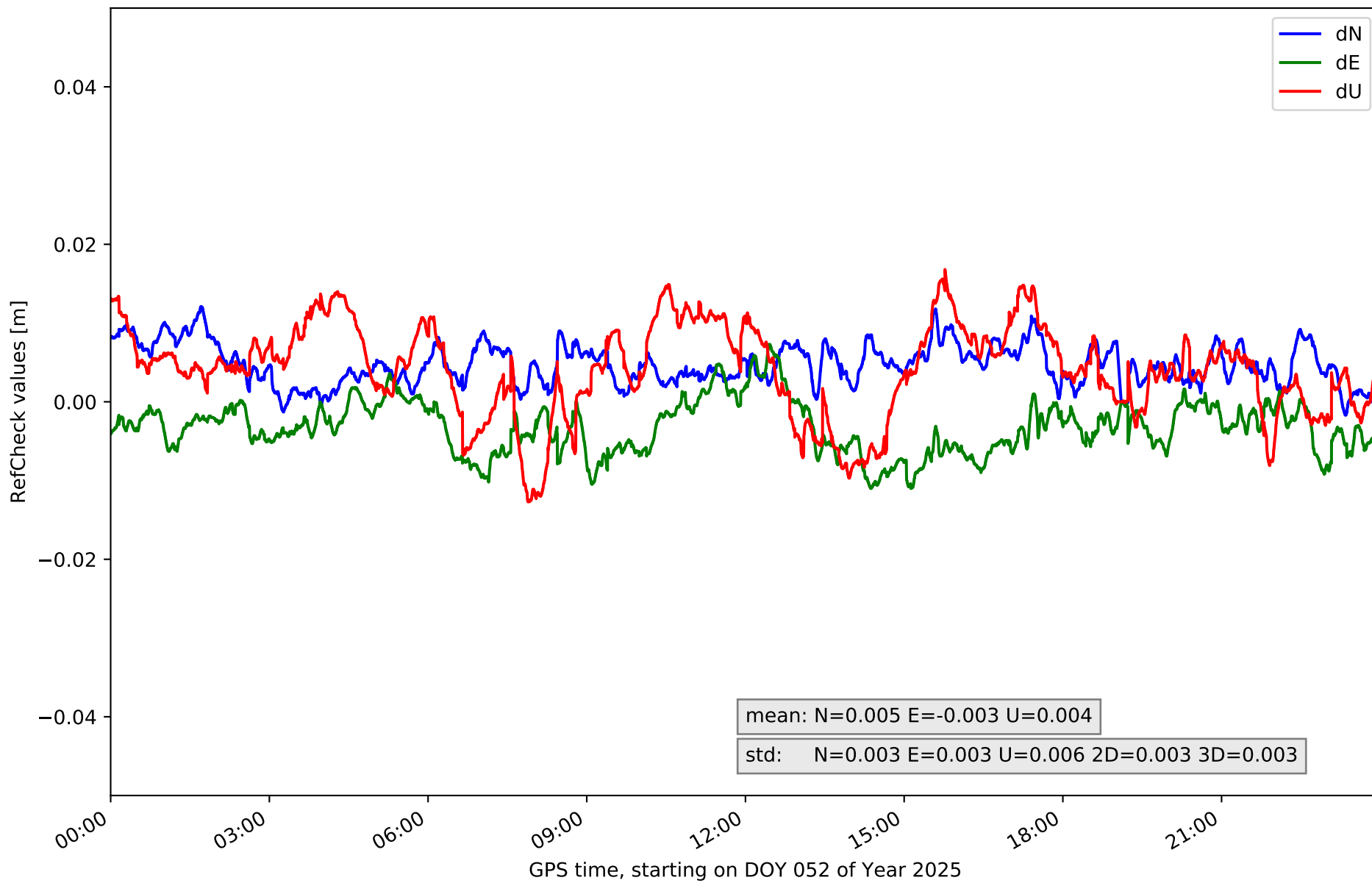

RefCheck values for network NET7

Station	Nmin	Nmax	Nstd	Emin	Emax	Estd	Umin	Umax	Ustd	std2D	std3D	#2D > 0.01	% 2D > 0.01	#3D > 0.02	% 3D > 0.02
AVL1	-0.017	0.003	0.004	-0.007	0.007	0.003	-0.024	0.015	0.007	0.003	0.004	4644	11.1	861	2.0
CANT	-0.02	0.022	0.006	-0.019	0.02	0.005	-0.016	0.038	0.01	0.005	0.009	7356	17.5	8132	19.4
FUDE	-0.014	0.006	0.003	-0.006	0.017	0.004	-0.02	0.027	0.009	0.004	0.004	7977	19.0	1812	4.3
LARE	-0.017	0.018	0.006	-0.018	0.004	0.004	-0.029	0.012	0.008	0.004	0.005	22033	52.4	3819	9.1
LENA	-0.015	0.038	0.01	-0.023	0.017	0.007	-0.03	0.049	0.014	0.007	0.009	28401	67.6	14011	33.3
LEON	-0.01	0.007	0.003	-0.009	0.003	0.002	-0.011	0.013	0.005	0.002	0.002	282	0.7	0	0.0
MDPM	-0.017	0.027	0.007	-0.014	0.01	0.005	-0.009	0.044	0.01	0.005	0.007	12769	30.4	12376	29.5
MIBR	-0.011	0.016	0.006	-0.008	0.009	0.003	-0.001	0.038	0.008	0.003	0.007	6274	14.9	15546	37.0
RENS	-0.025	0.018	0.008	-0.009	0.012	0.004	-0.045	0.013	0.011	0.006	0.009	12469	29.7	14249	33.9
RIAN	-0.007	0.009	0.003	-0.007	0.004	0.002	-0.015	0.011	0.007	0.002	0.005	0	0.0	0	0.0
RIBE	-0.018	0.014	0.006	-0.009	0.017	0.005	-0.031	0.025	0.012	0.004	0.007	9805	23.3	8351	19.9
RNAN	-0.019	0.031	0.01	-0.016	0.033	0.008	-0.039	0.055	0.019	0.007	0.01	21852	52.0	20864	49.7
SALS	-0.01	0.009	0.004	-0.003	0.018	0.005	-0.021	0.02	0.008	0.004	0.005	16229	38.6	3258	7.8
TRLV	-0.02	0.019	0.007	-0.012	0.015	0.004	-0.044	0.003	0.009	0.005	0.01	8443	20.1	15592	37.1
VBLO	-0.008	0.012	0.004	-0.005	0.011	0.003	-0.015	0.026	0.008	0.002	0.004	1843	4.4	1025	2.4
VCRD	-0.03	0.028	0.011	-0.019	0.012	0.008	-0.049	0.023	0.012	0.007	0.009	19995	47.6	11609	27.6
VDGO	-0.009	0.004	0.002	-0.006	0.004	0.002	-0.005	0.022	0.005	0.002	0.004	0	0.0	1067	2.5
XIXO	-0.004	0.012	0.003	-0.011	0.007	0.003	-0.013	0.017	0.006	0.003	0.003	4488	10.7	0	0.0
Mean	-0.015	0.016	0.006	-0.011	0.012	0.004	-0.023	0.025	0.009	0.004	0.006	10270.0	24.4	7365.1	17.5
Min/Max	-0.03	0.038	0.011	-0.023	0.033	0.008	-0.049	0.055	0.019	0.007	0.01	28401	67.6	20864	49.7

fixing statistic for network NET7

fixing percentage of	all GNSS	G	R	E	C
using threshold 0.3	91.8	92.1	91.8	92.7	90.3
considering satellites with dual-frequency fixed	88.3	88.7	88.5	88.7	87.2
considering all signals separately	88.2	88.5	88.5	89.0	86.6