

summary for network NT32

timeperiod chosen: from 2025-02-19-00:00:00 until 2025-02-19-23:59:59

average update rate (durations larger than 15 seconds considered as observation gap): 1.3 seconds

average fixing percentage with threshold set to 0.3: 80.1 percent

stations available: 15 of 16

station information:

station EH01:	antenna: LEIAR20	LEIM	receiver: LEICA GR25	height: 801.016
station EH02:	antenna: TRM59900.00	SCIS	receiver: TRIMBLE NETR9	height: 85.364
station GOM1:	antenna: LEIAR20	LEIM	receiver: LEICA GR50	height: 48.789
station IZAN:	antenna: LEIAT504GG	LEIS	receiver: LEICA GR50	height: 2417.44
station LP01:	antenna: TRM57971.00	NONE	receiver: TRIMBLE ALLOY	height: 675.249
station LP03:	antenna: TRM59900.00	NONE	receiver: TRIMBLE NETR9	height: 919.563
station LPAL:	antenna: LEIAR20	LEIM	receiver: LEICA GR50	height: 2199.31
station LRES:	antenna: LEIAR20	NONE	receiver: LEICA GR25	height: 51.241
station TN01:	antenna: LEIAR20	LEIM	receiver: LEICA GR50	height: 51.859
station TN02:	antenna: TRM159900.00	SCIS	receiver: TRIMBLE ALLOY	height: 54.509
station TN03:	antenna: TRM159900.00	SCIS	receiver: TRIMBLE ALLOY	height: 58.588
station TN04:	antenna: LEIAT504	LEIS	receiver: LEICA GR50	height: 1468.105
station TN06:	antenna: LEIAR20	NONE	receiver: LEICA GR50	height: 1053.548
station TN09:	antenna: LEIAR20	NONE	receiver: LEICA GR50	height: 1582.15
station TE11:	antenna: LEIAR10	NONE	receiver: LEICA GR25	height: 2092.021

Processing rate in network NT32

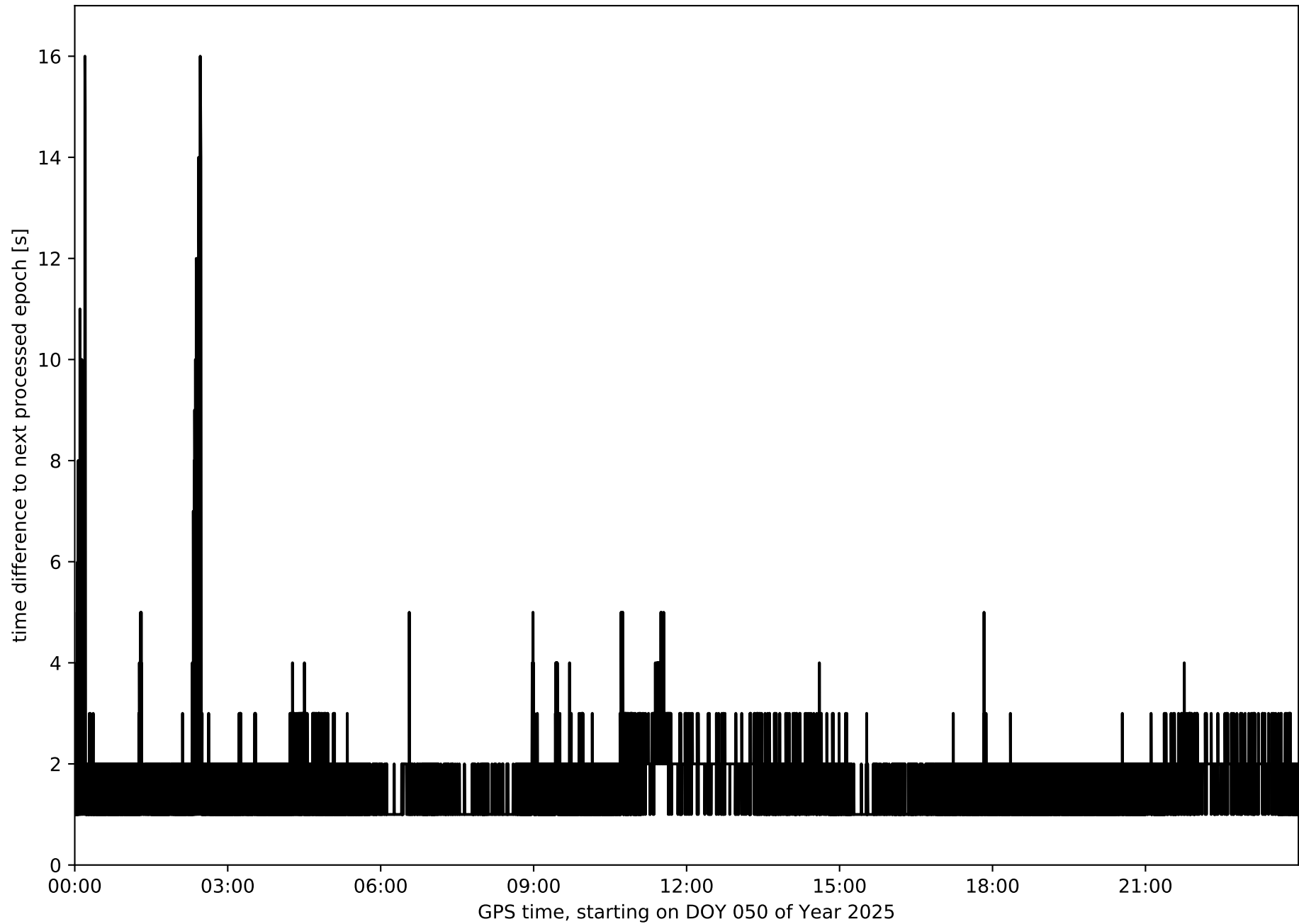

Histogram of the processing rate in network NT32 (durations larger 15 seconds neglected)

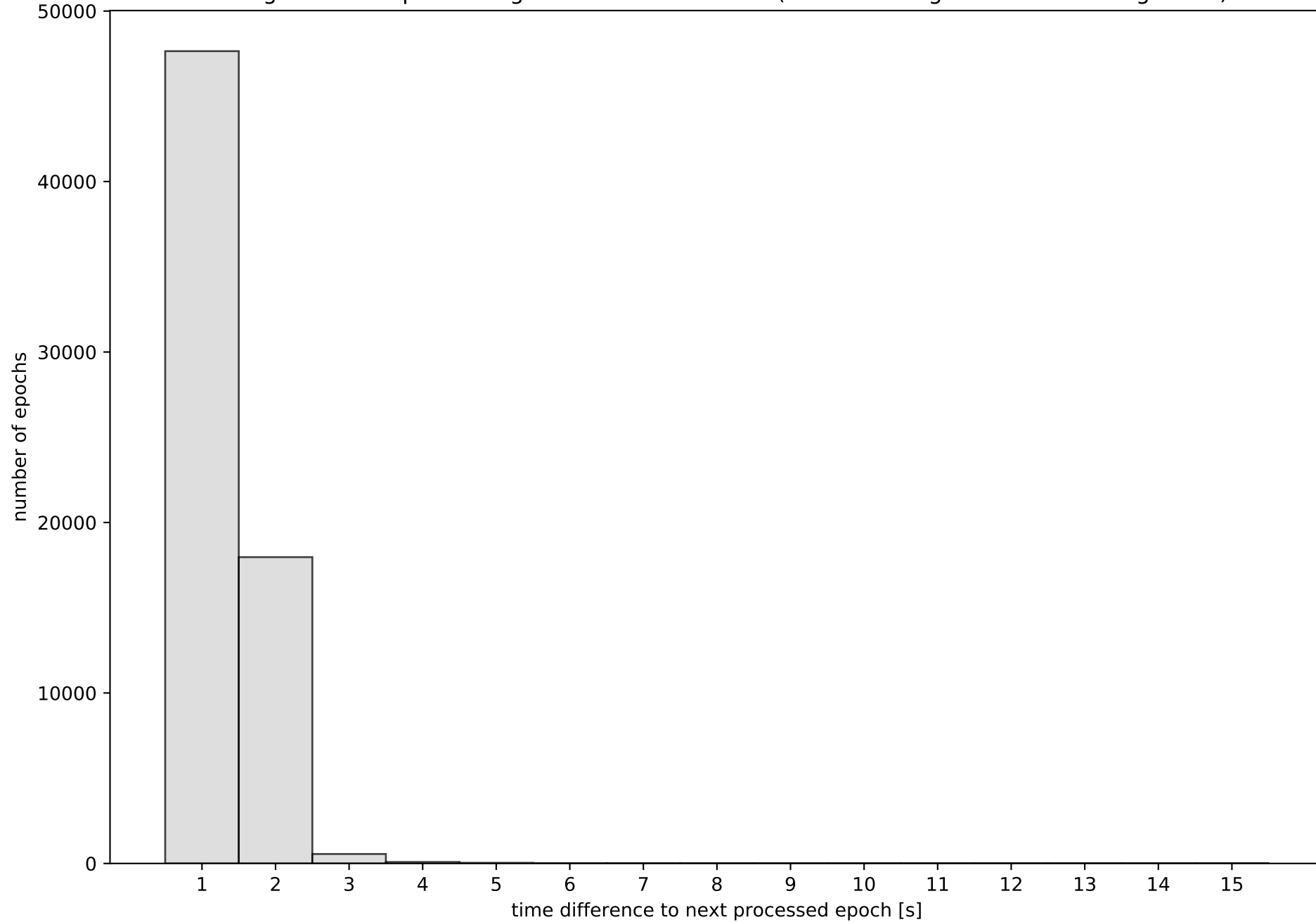

Network NT32 with threshold set to 0.3

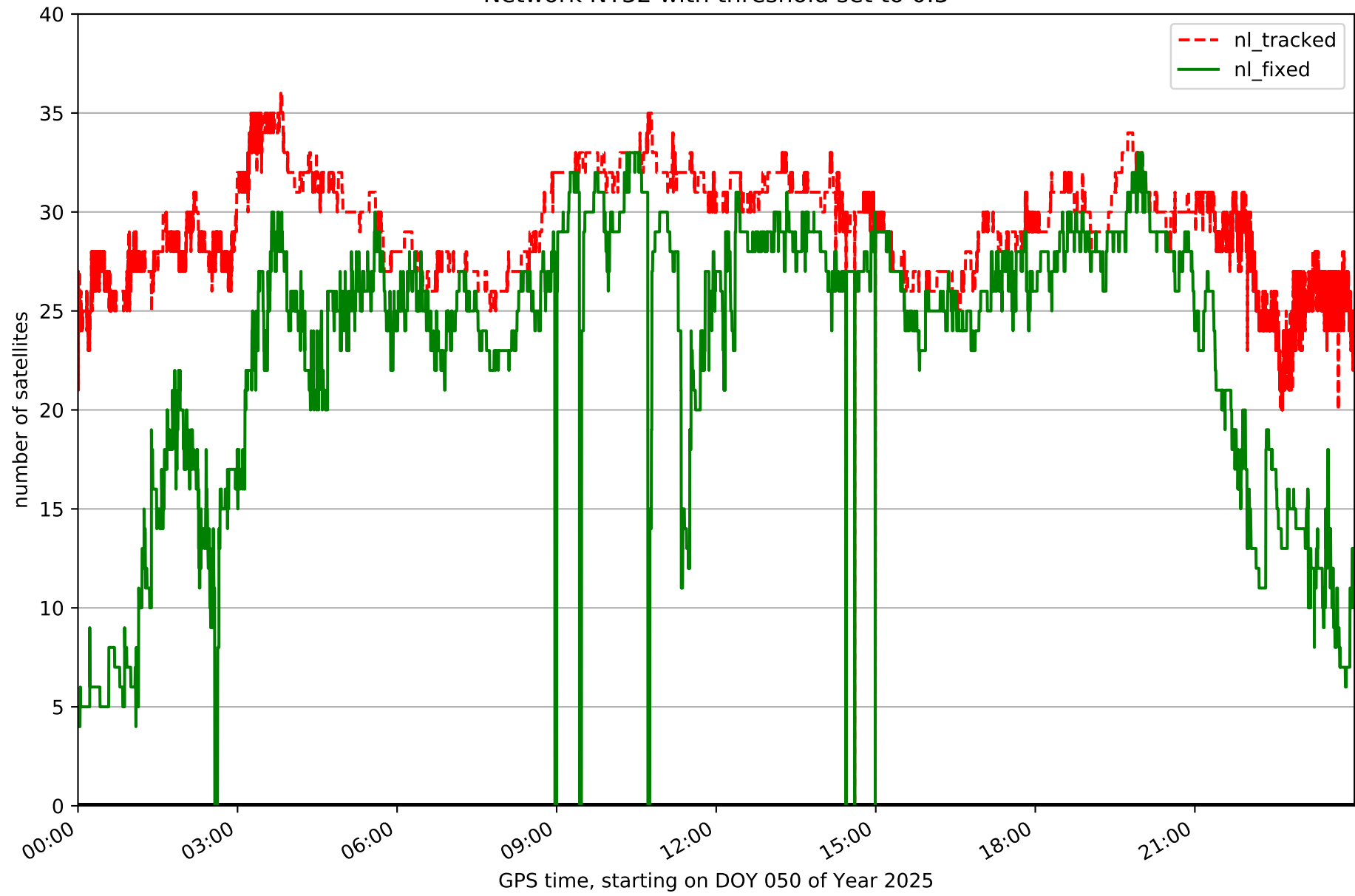

Fixing percentage of satellites in network NT32 with threshold set to 0.3

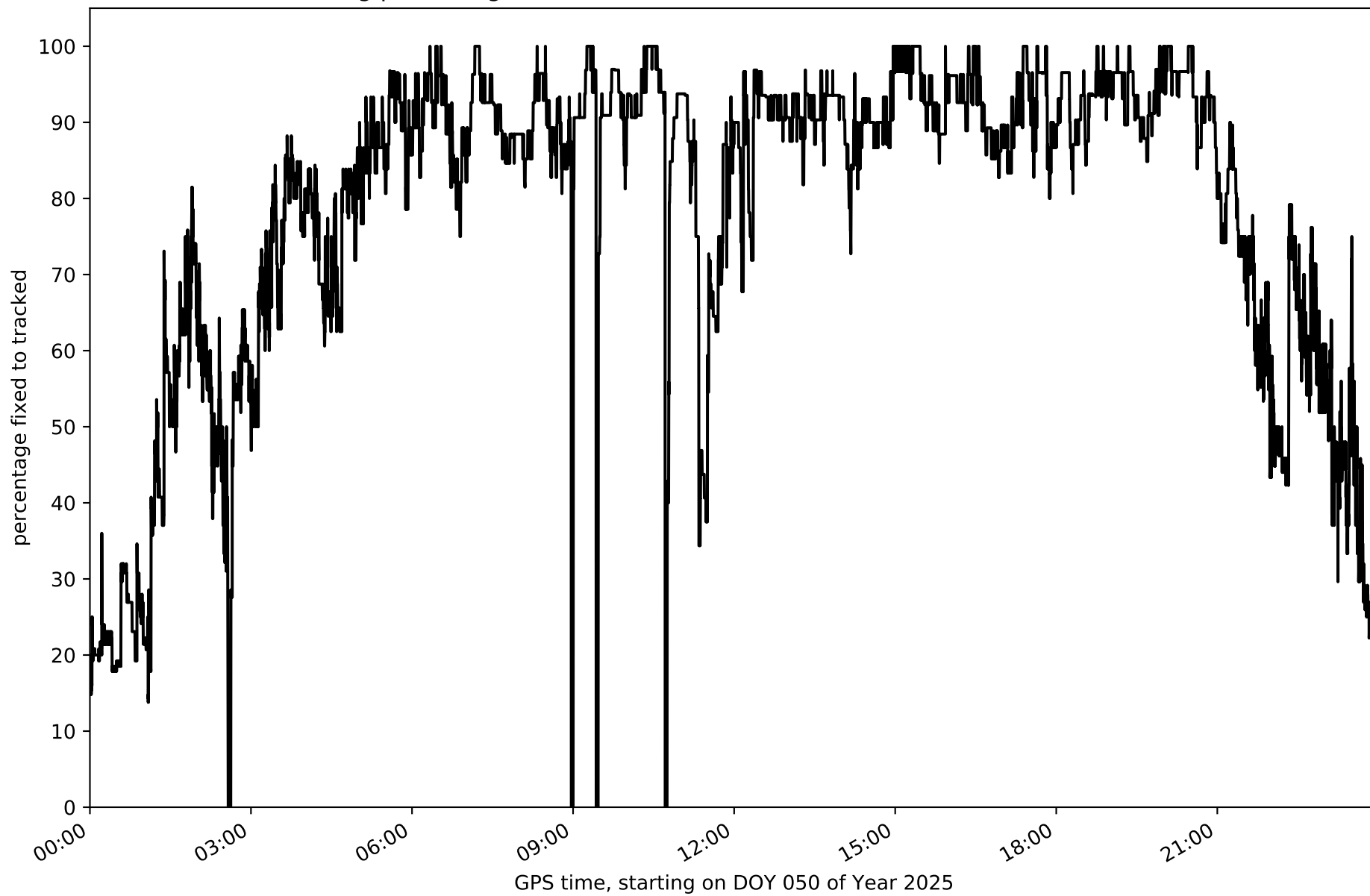

Network NT32 - only GPS with threshold set to 0.3

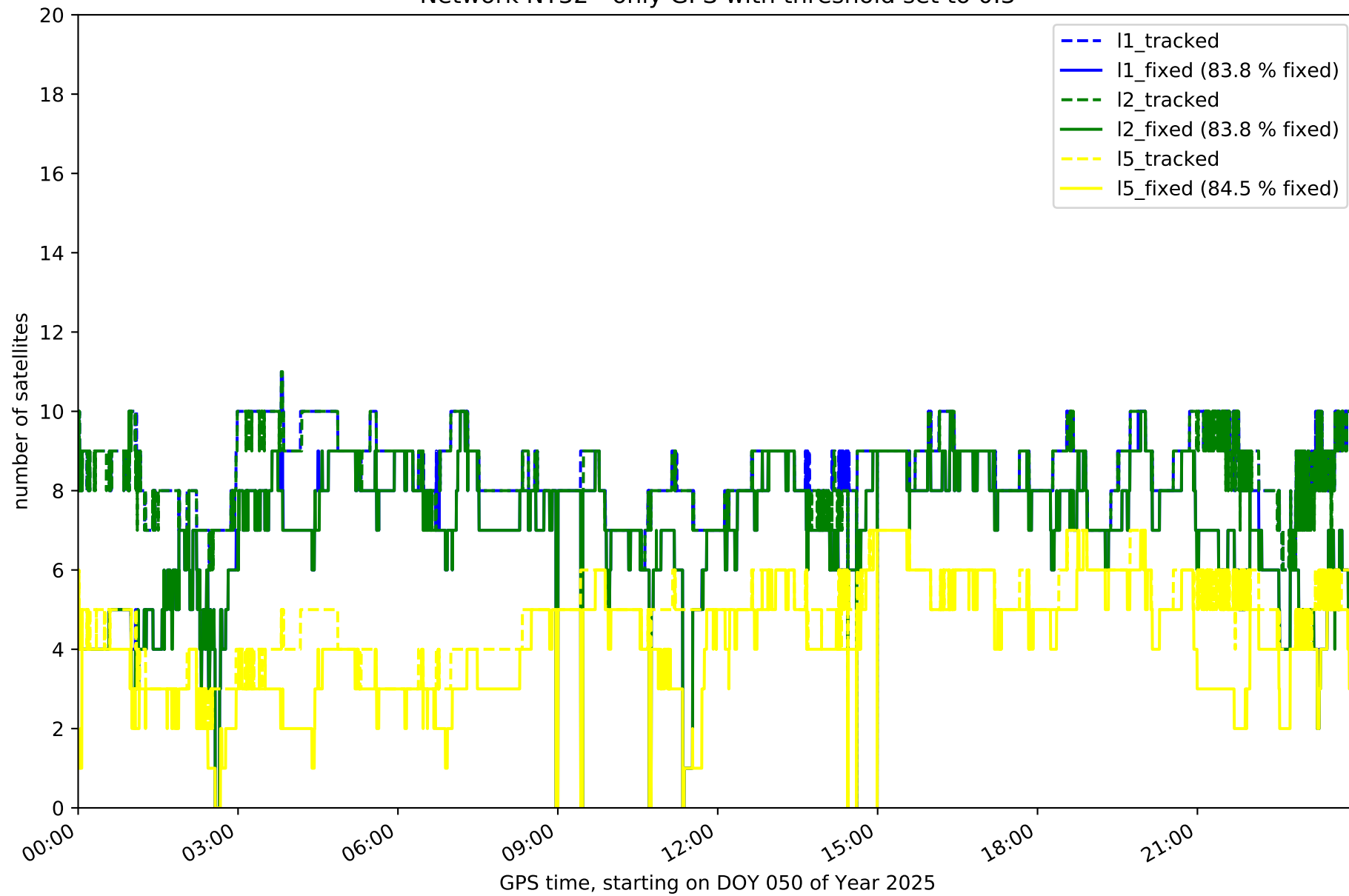

Network NT32 - only GLONASS with threshold set to 0.3

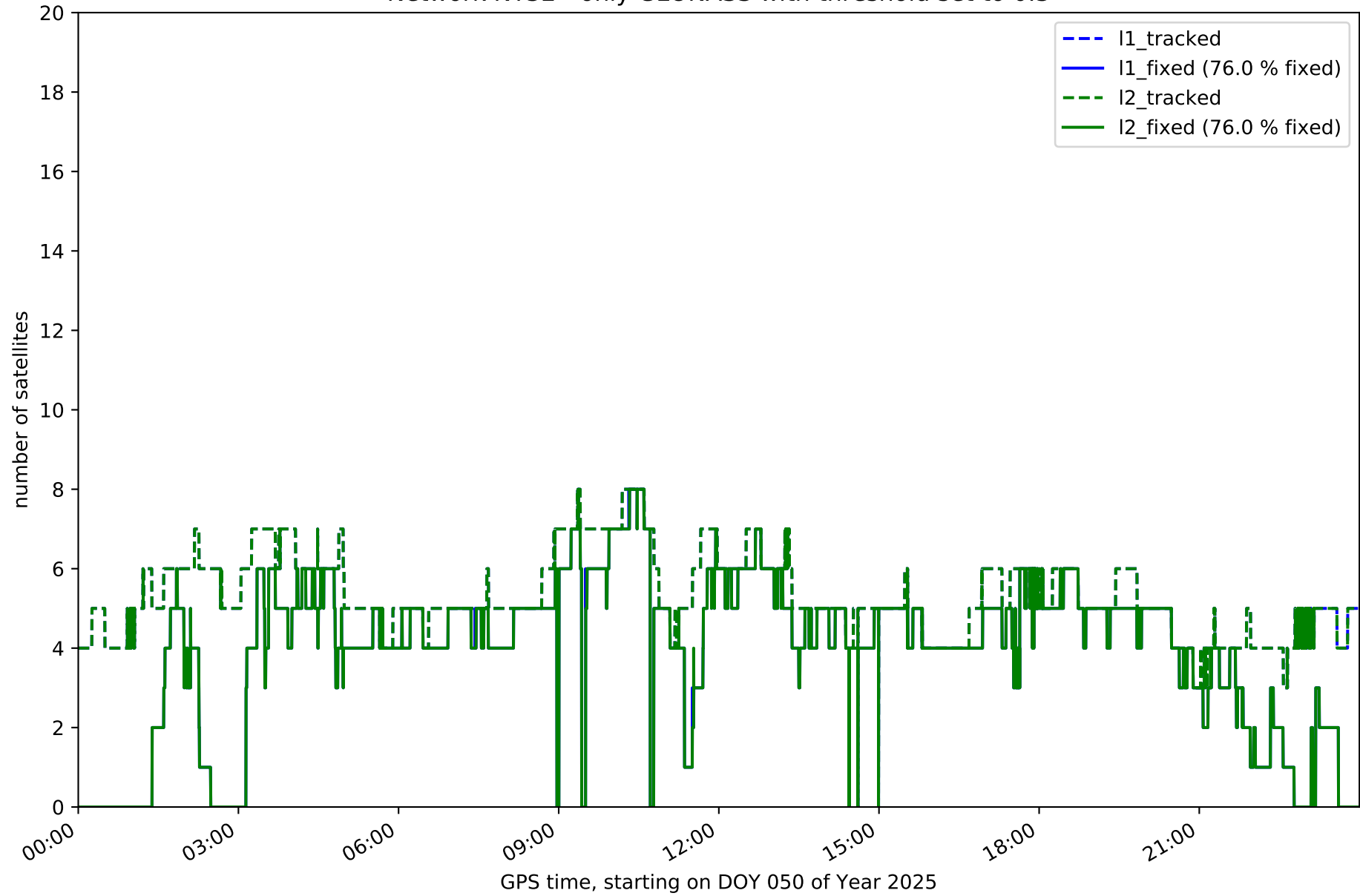

Network NT32 - only BDS with threshold set to 0.3

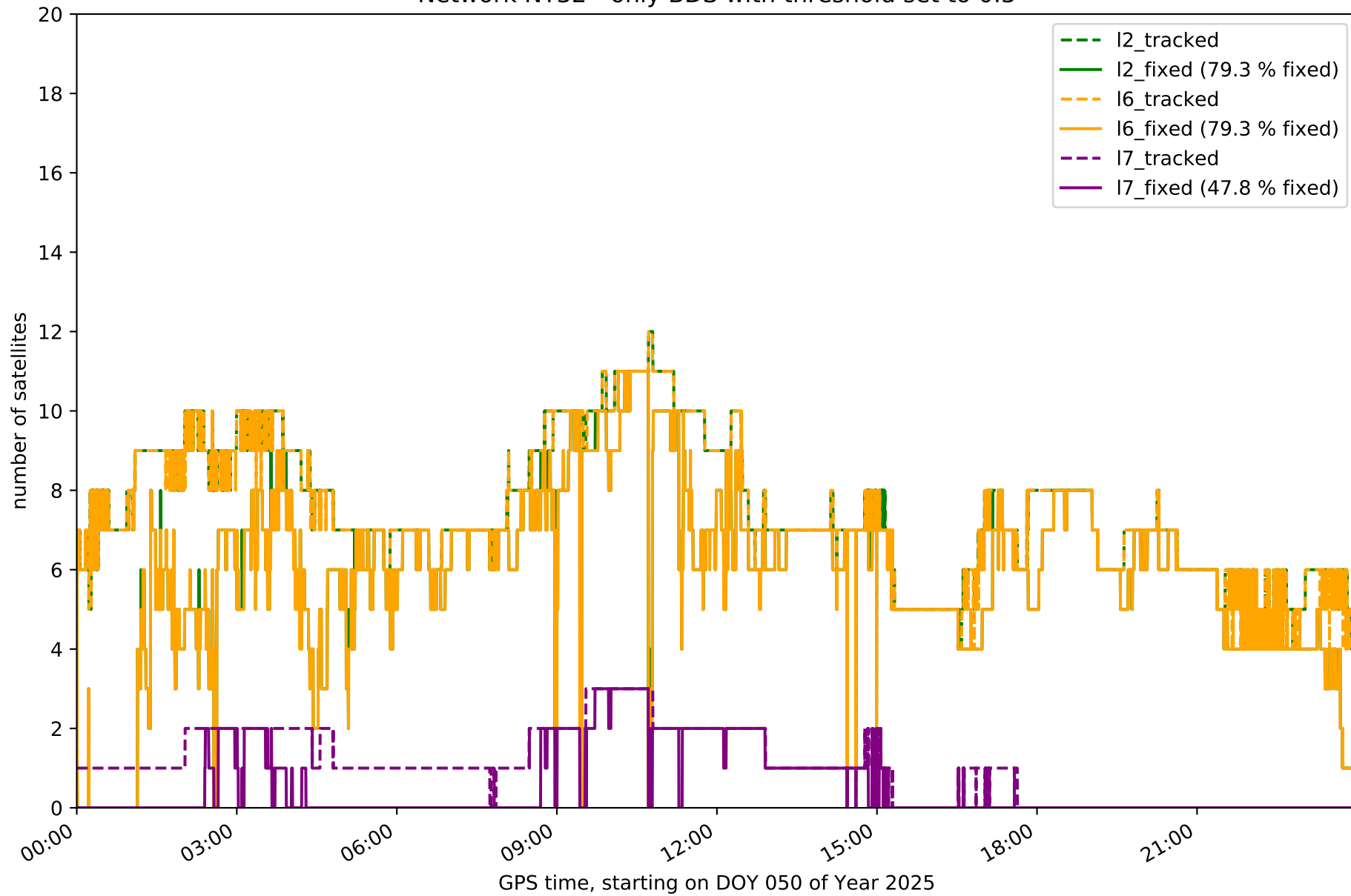

Network NT32 - only Galileo with threshold set to 0.3

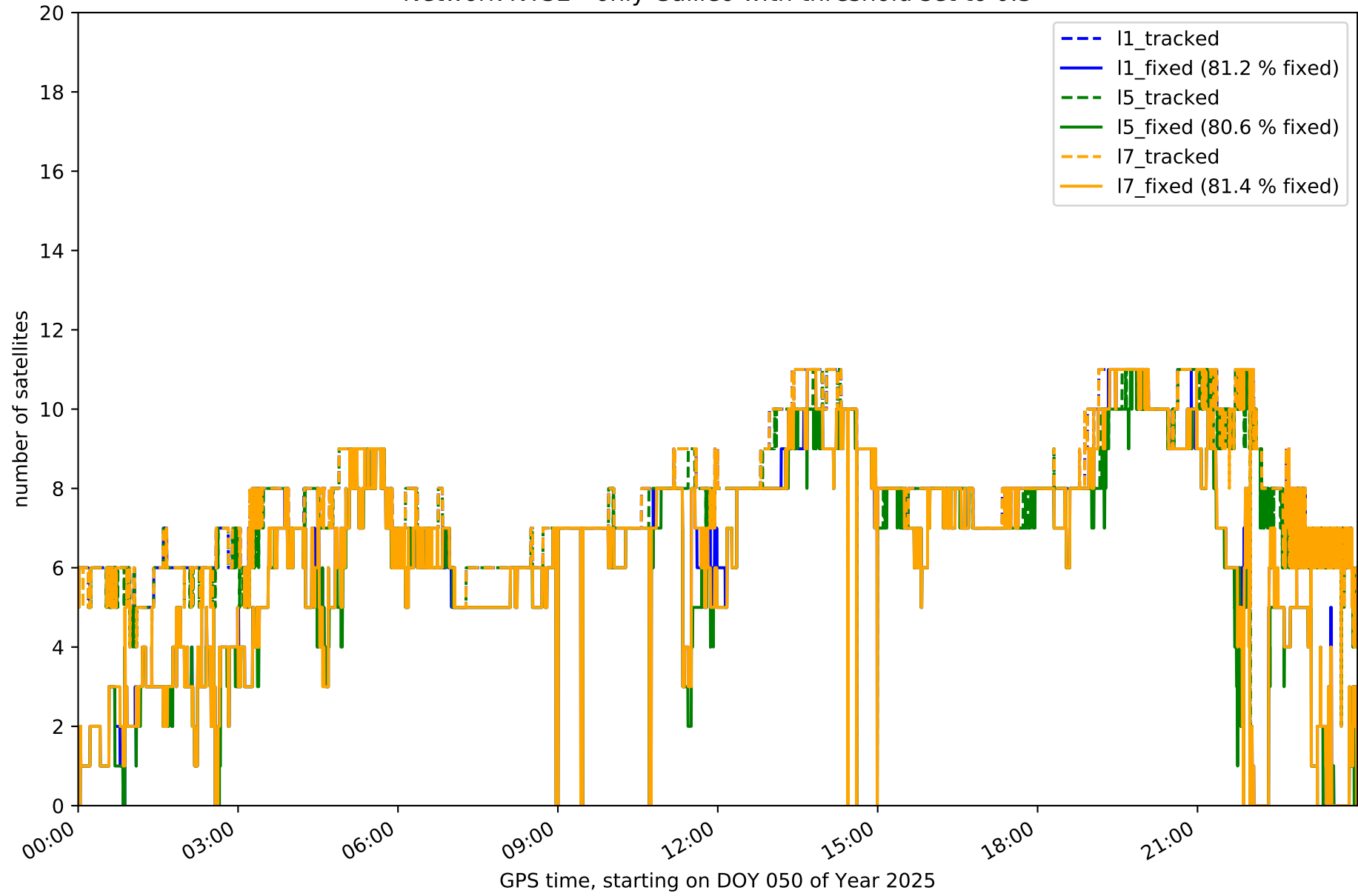

Station EH01 in network NT32

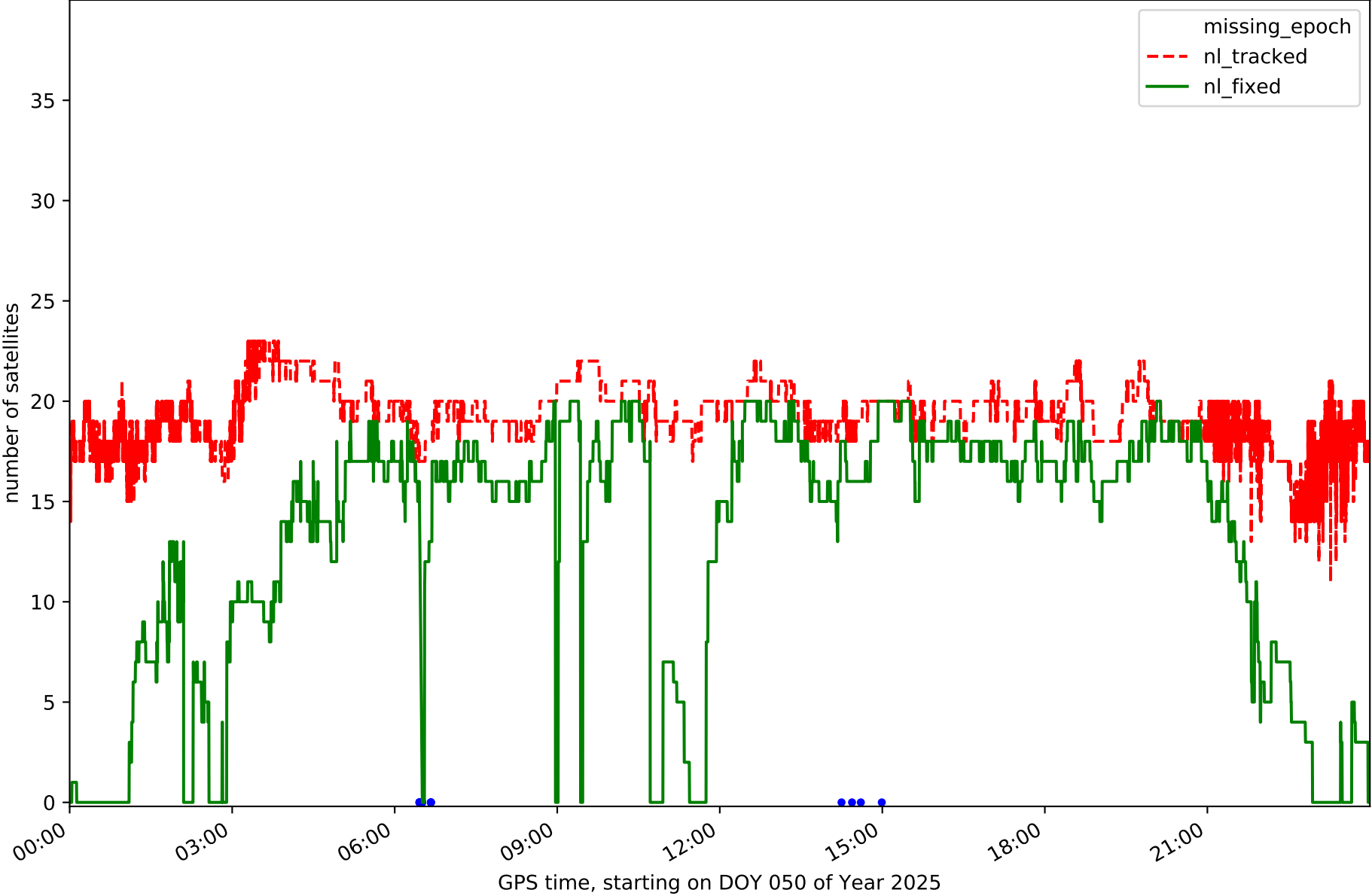

Station EH02 in network NT32

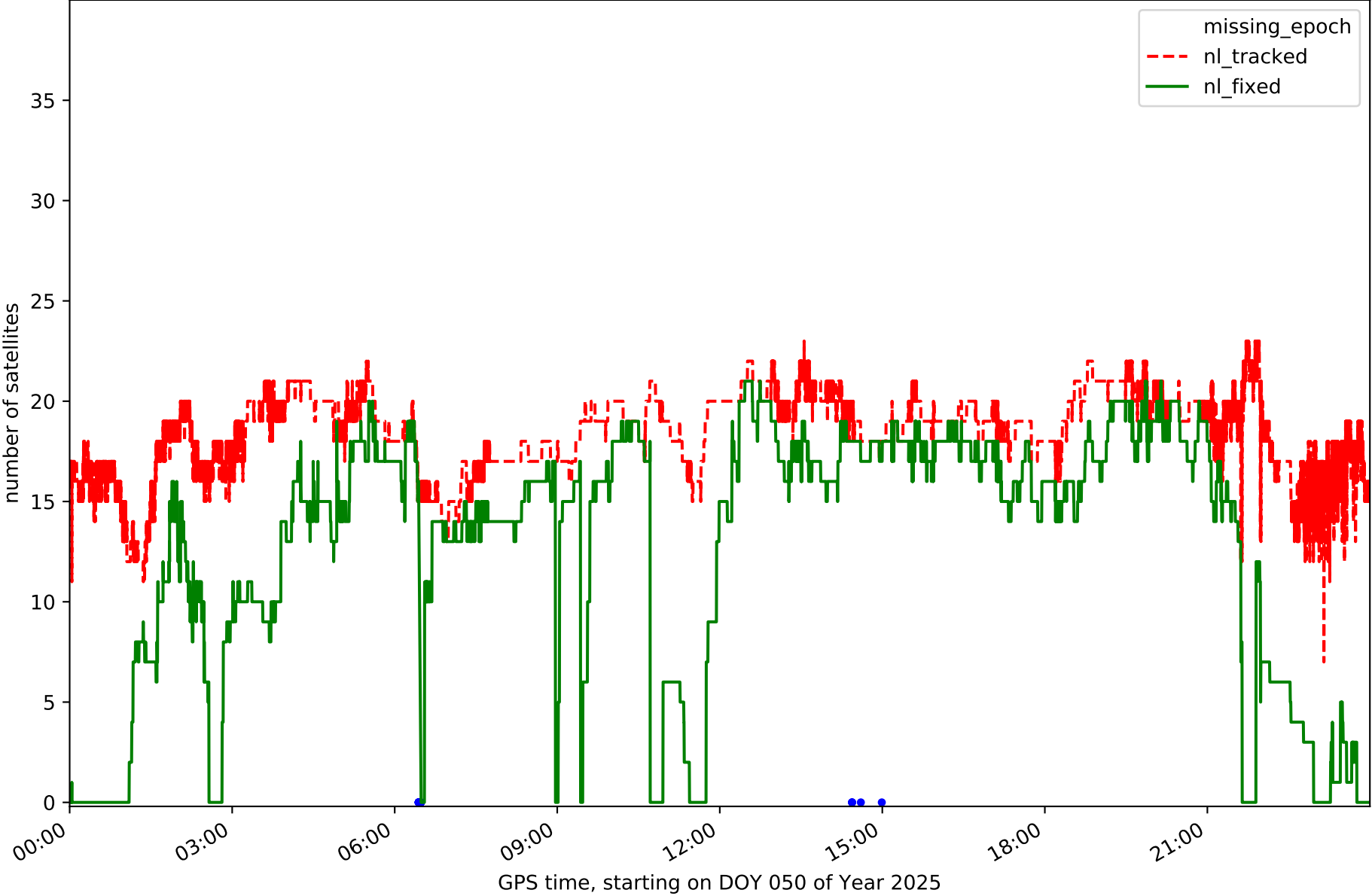

Station GOM1 in network NT32

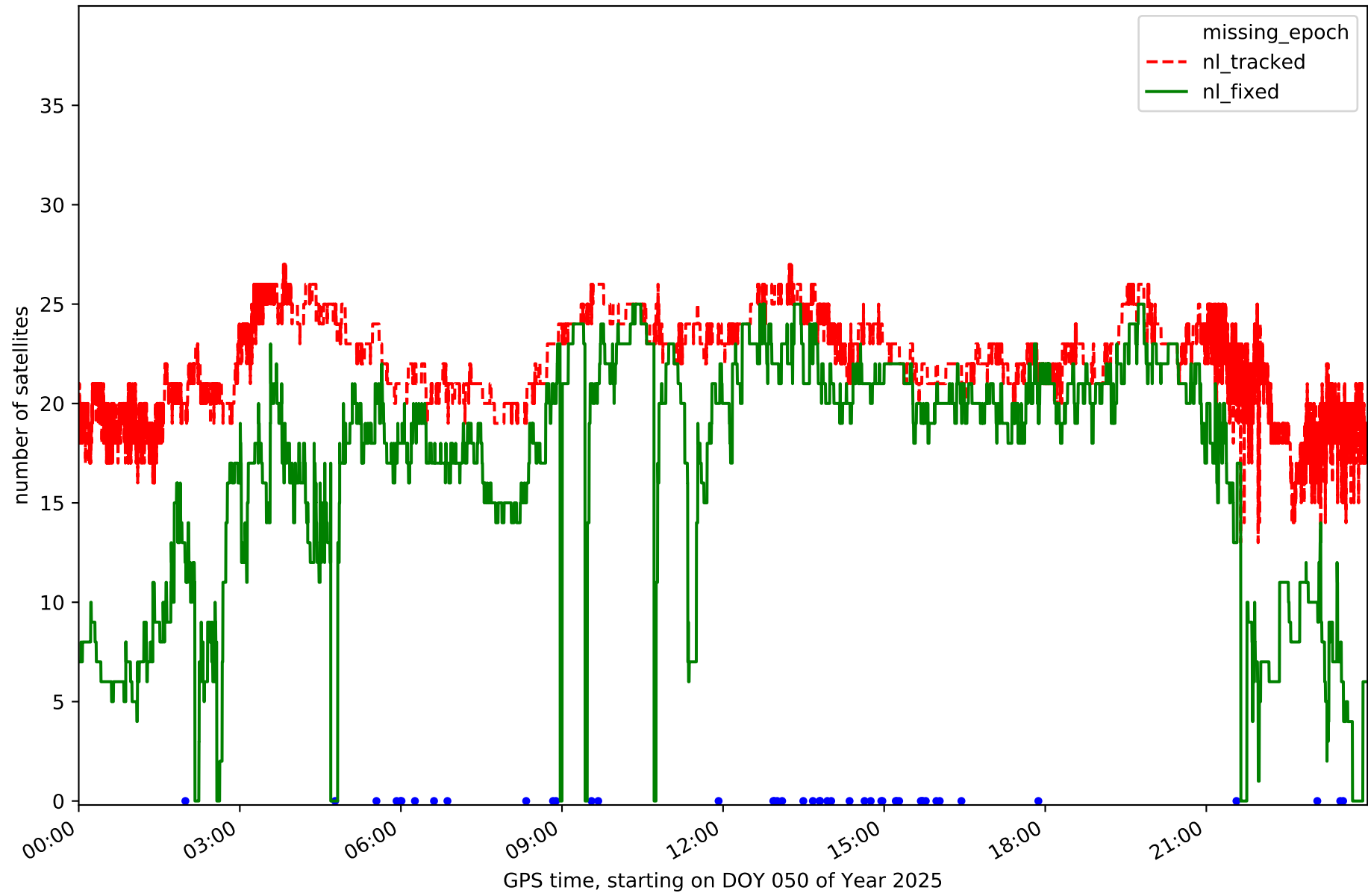

Station IZAN in network NT32

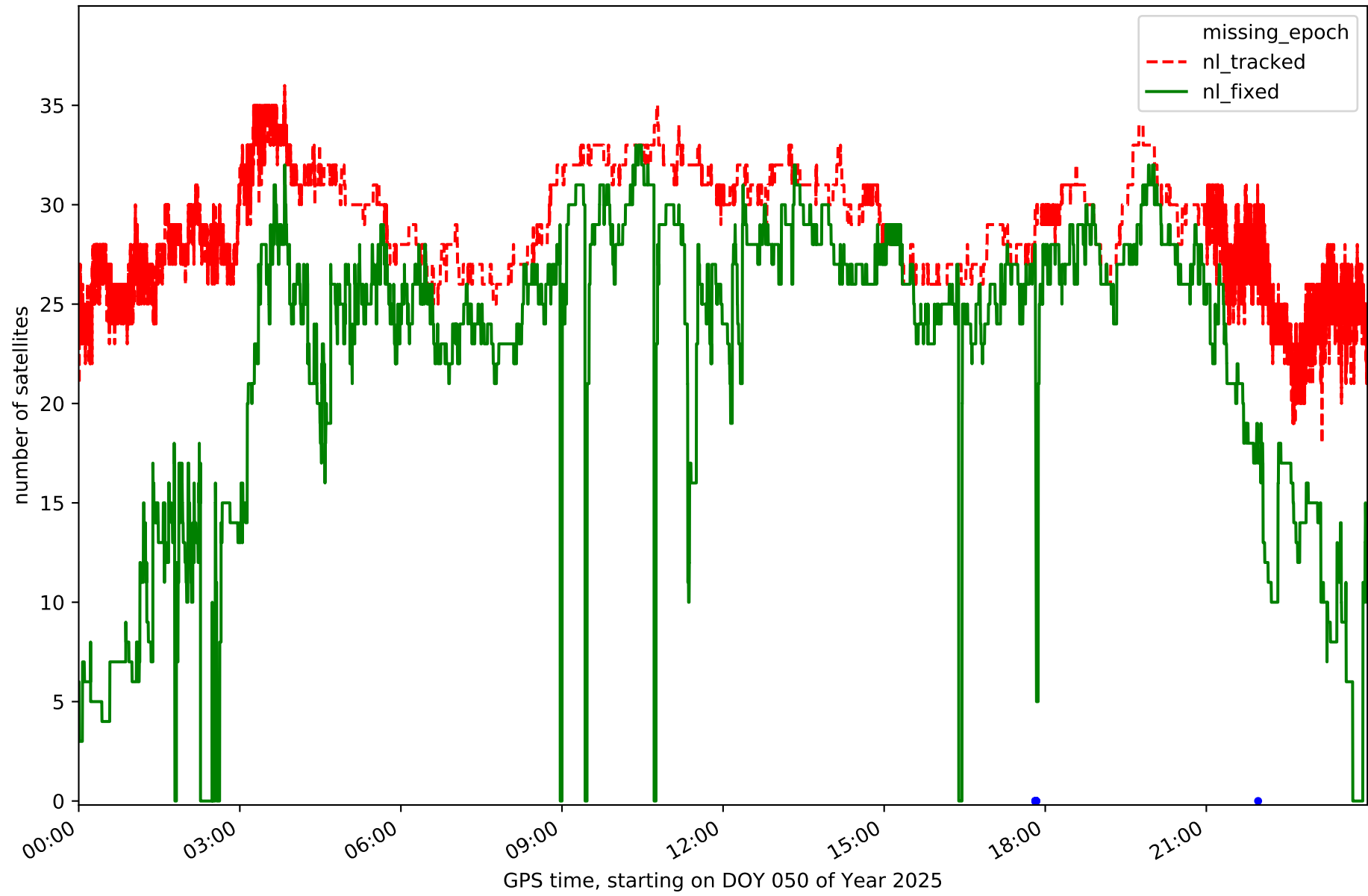

Station LP01 in network NT32

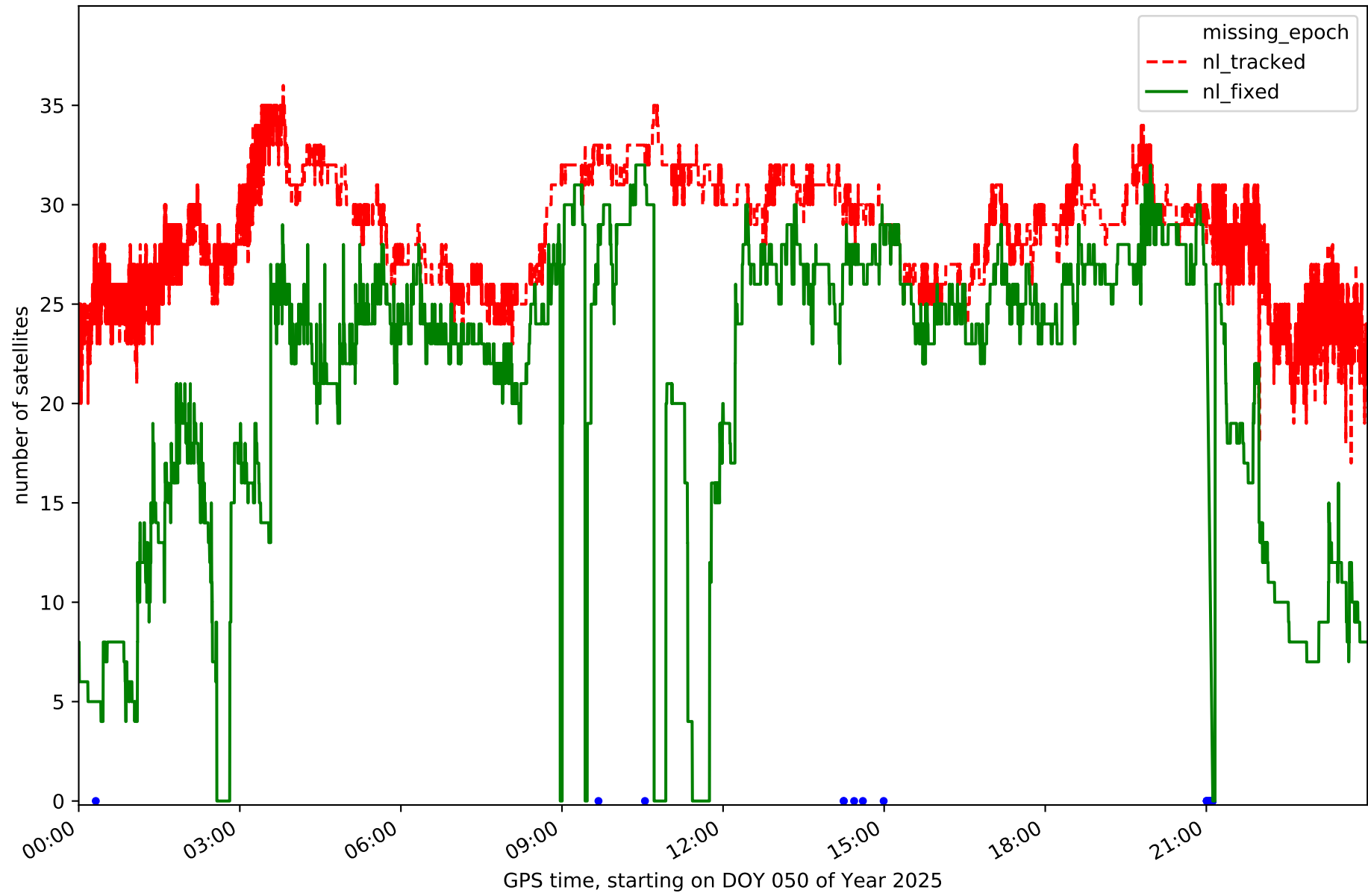

Station LP03 in network NT32

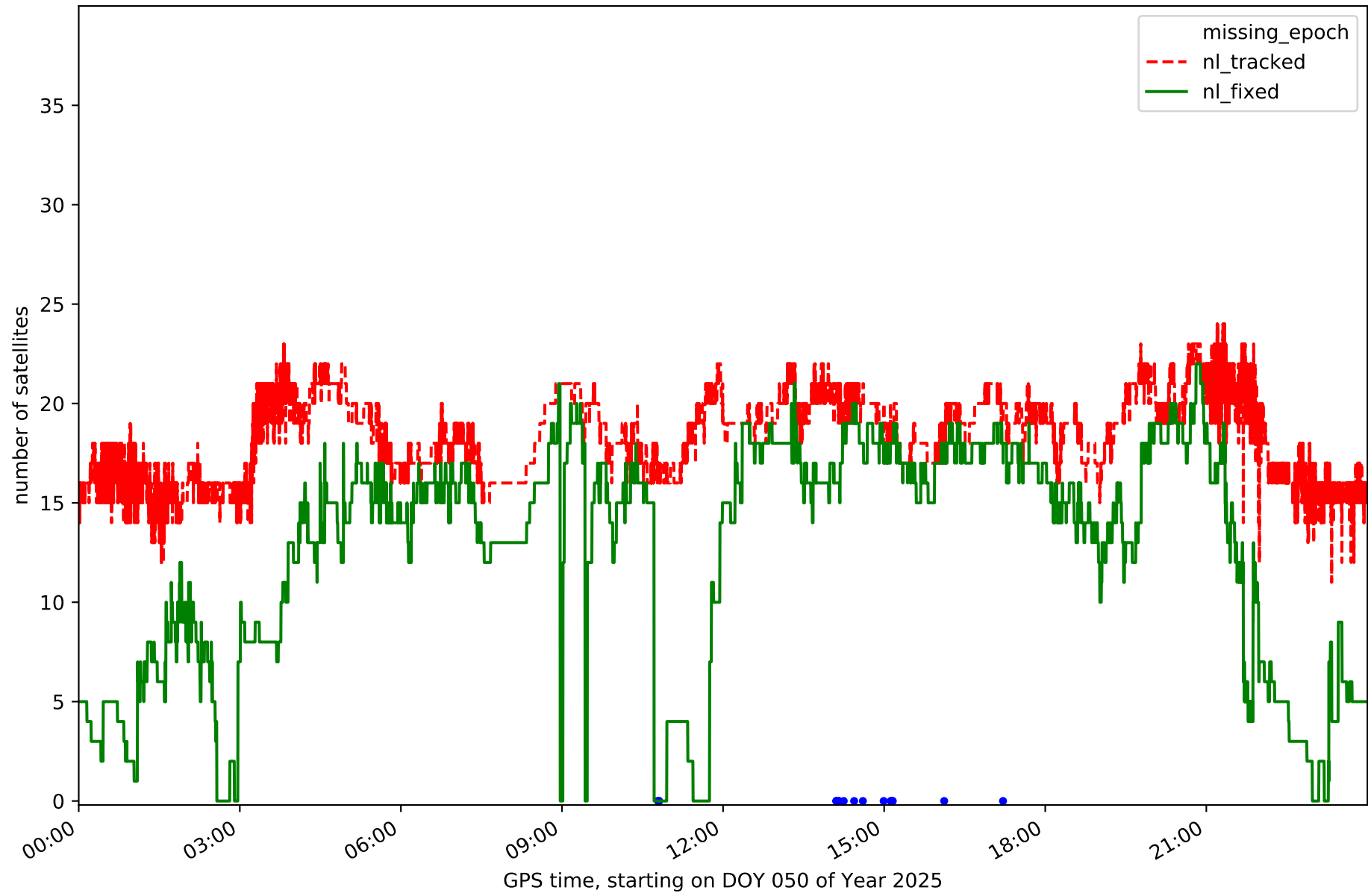

Station LPAL in network NT32

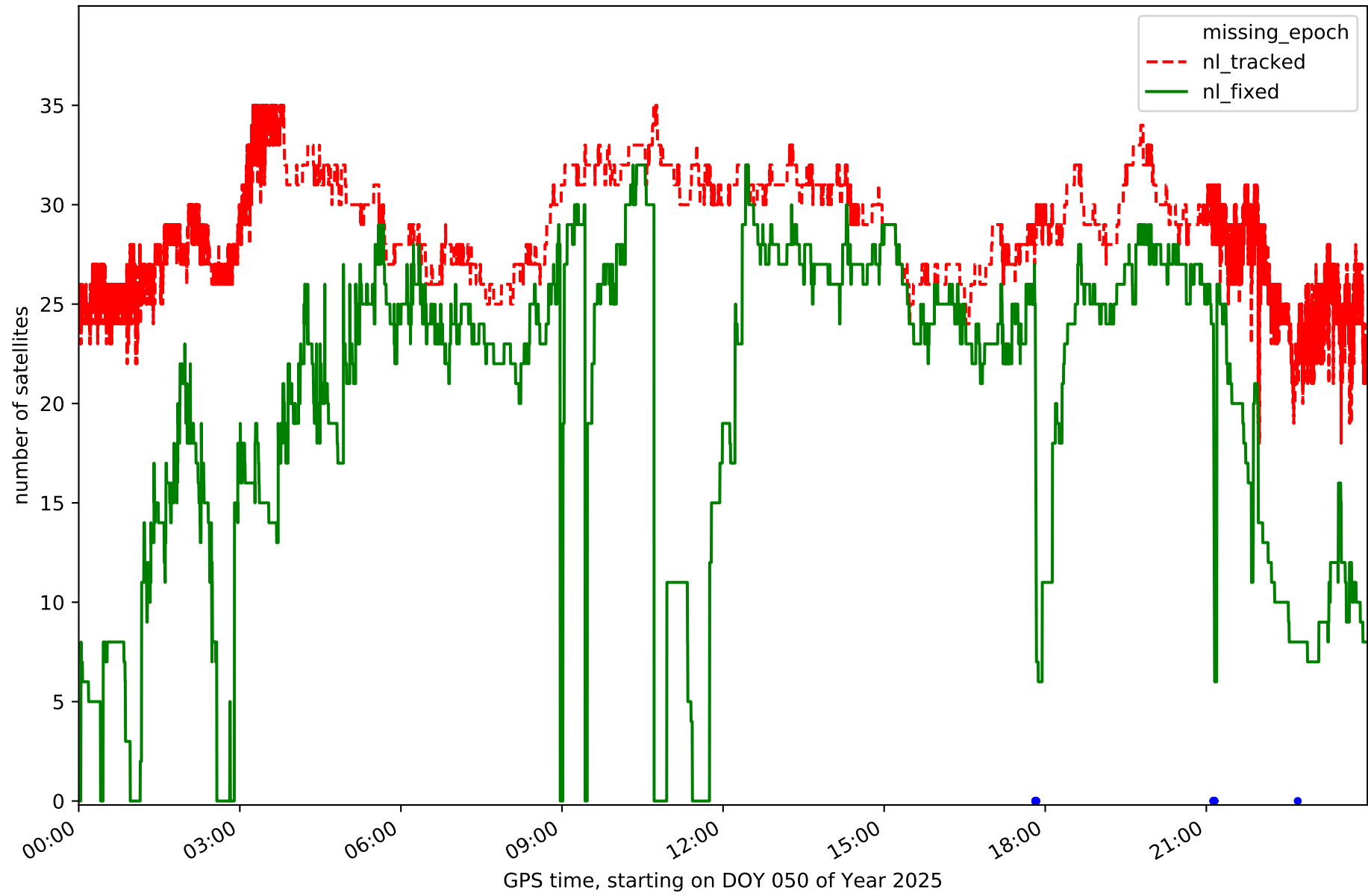

Station LRES in network NT32

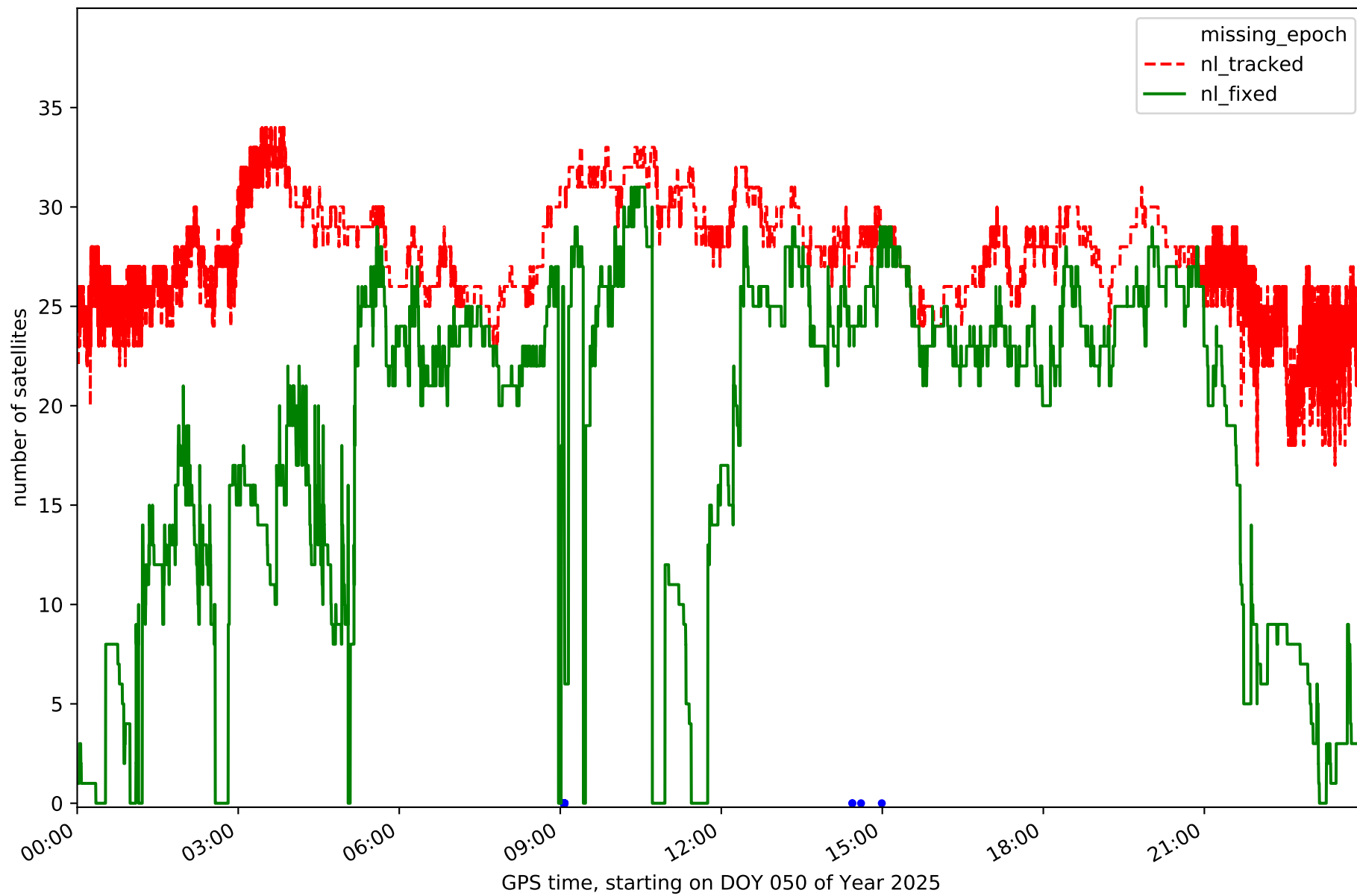

Station TN01 in network NT32

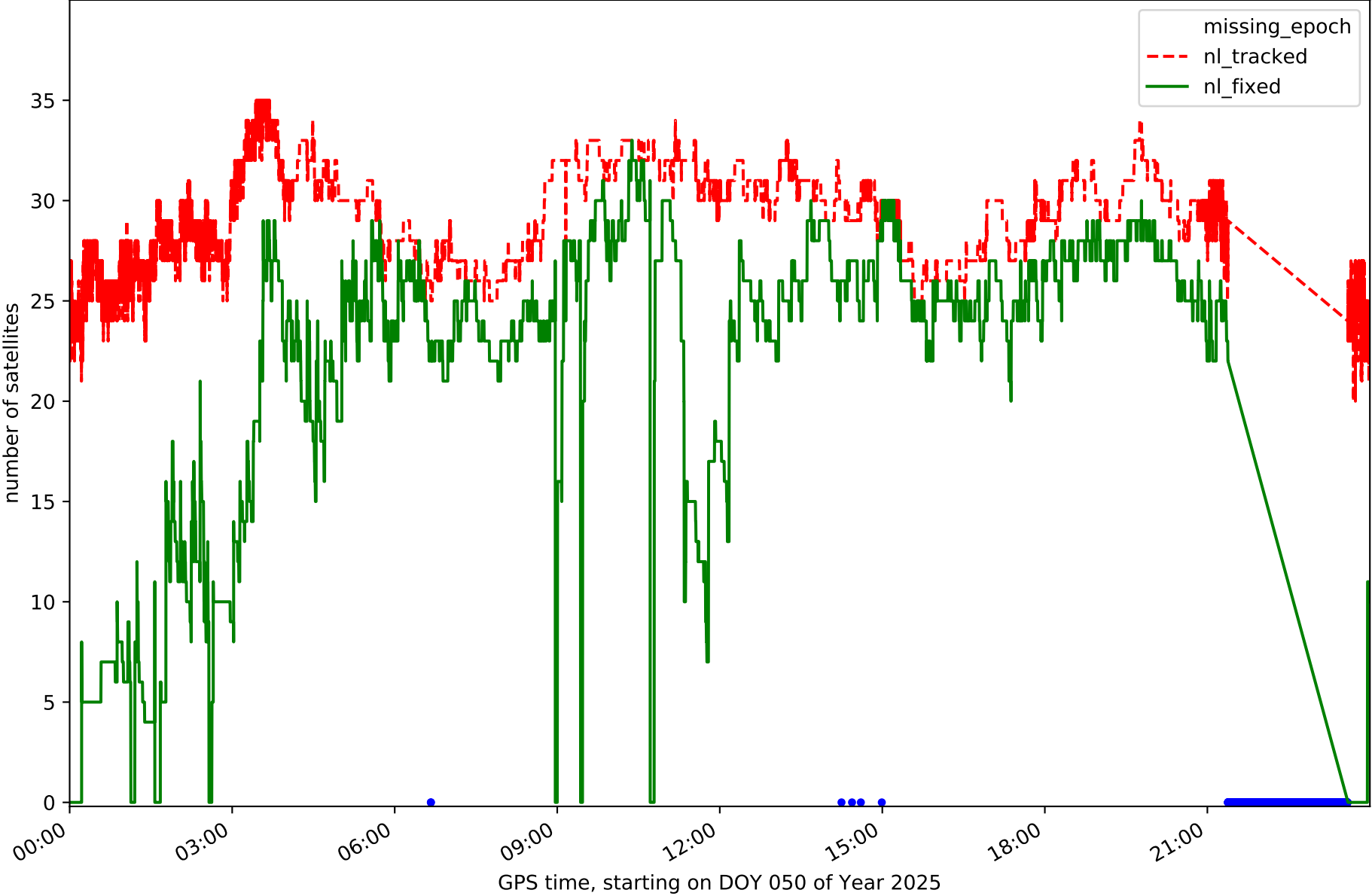

Station TN02 in network NT32

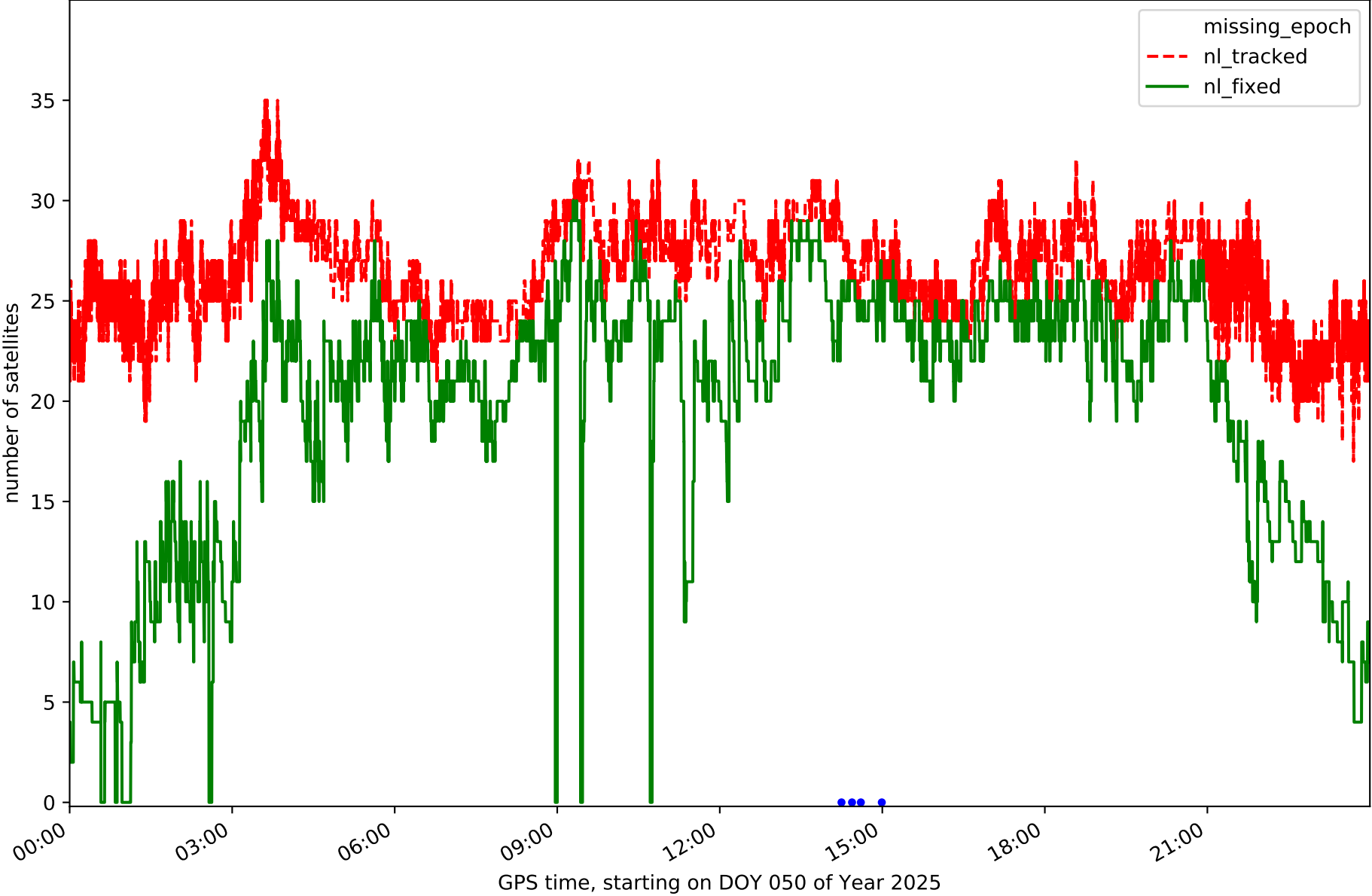

Station TN03 in network NT32

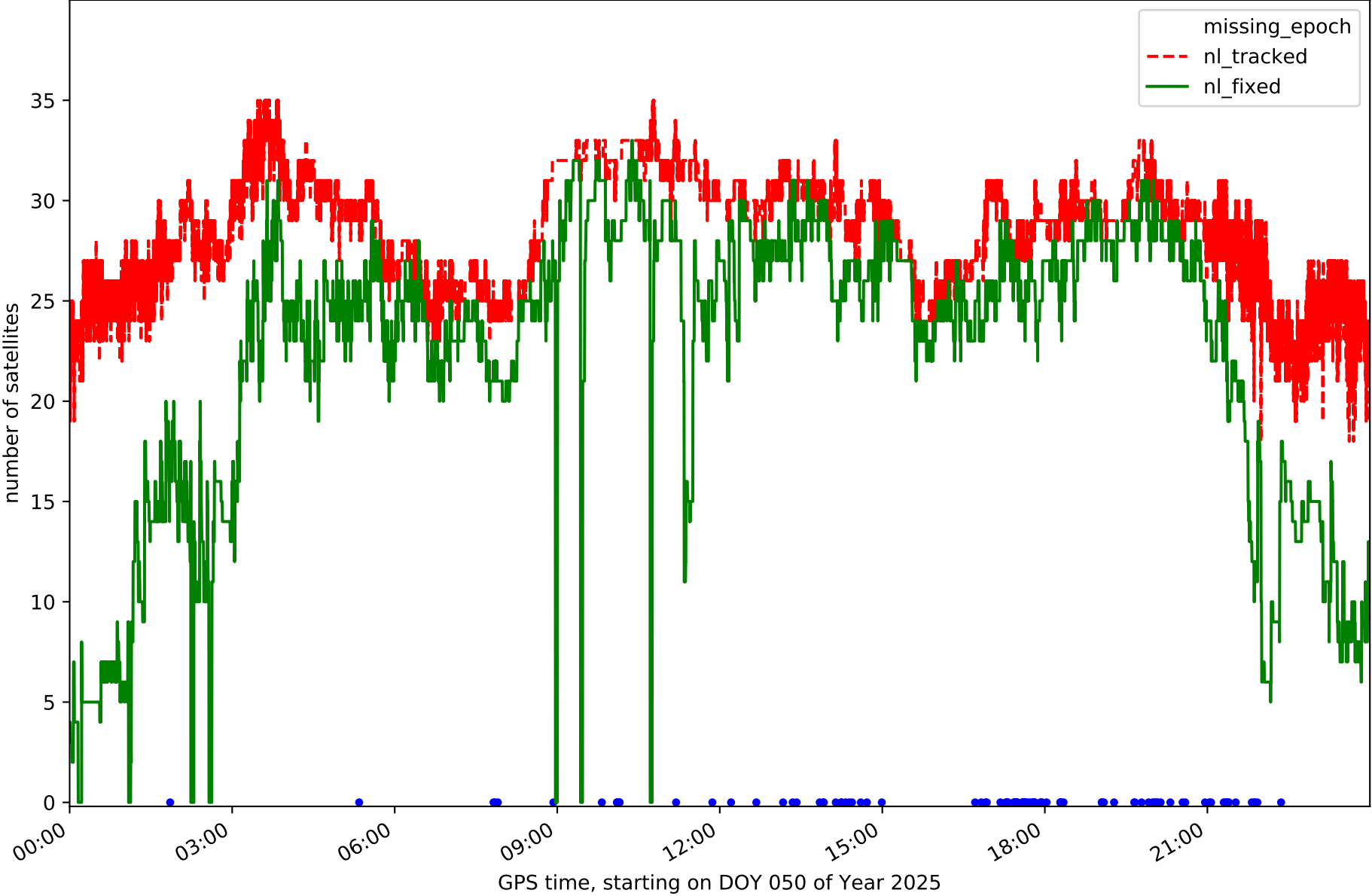

Station TN04 in network NT32

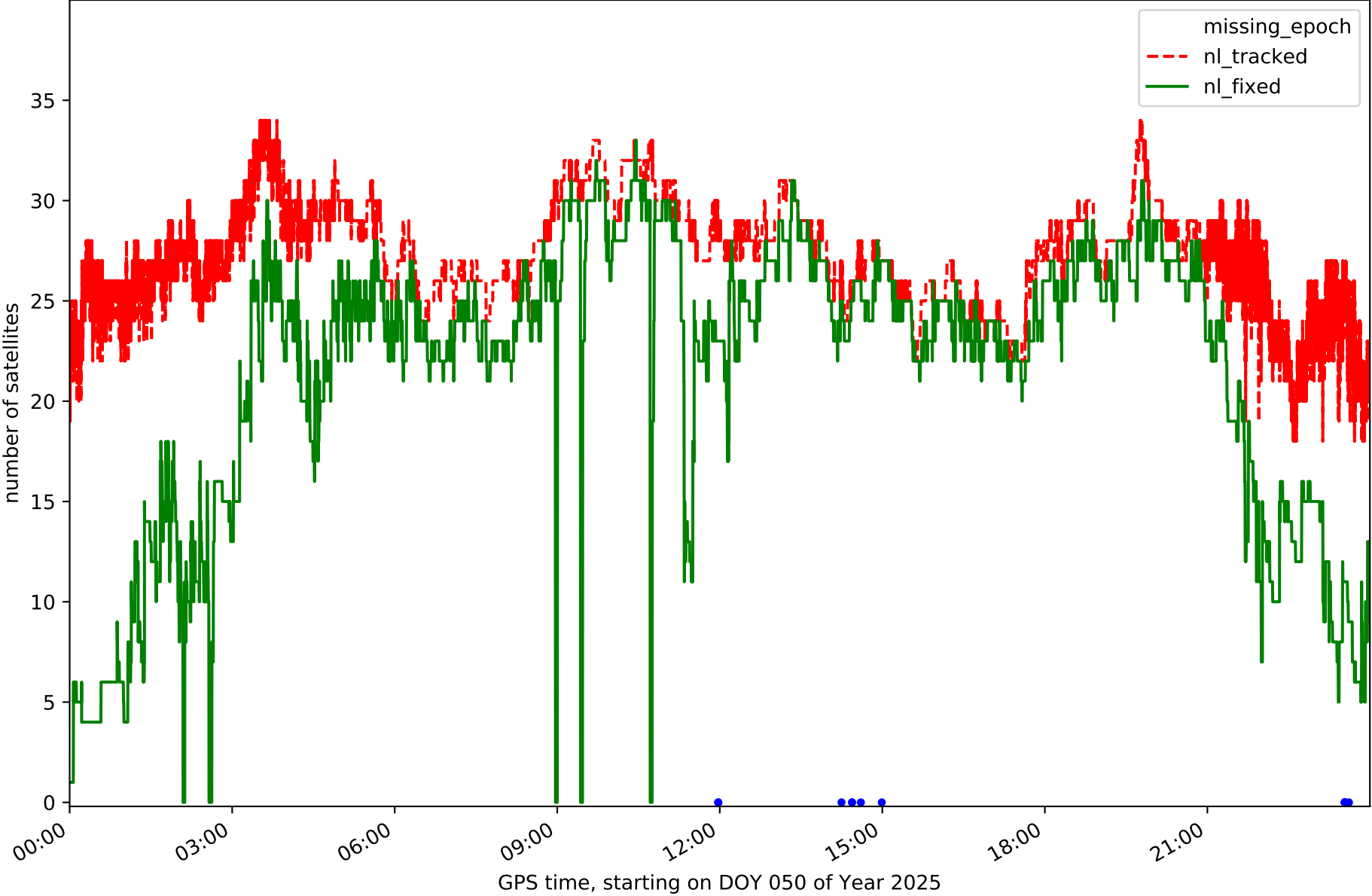

Station TN06 in network NT32

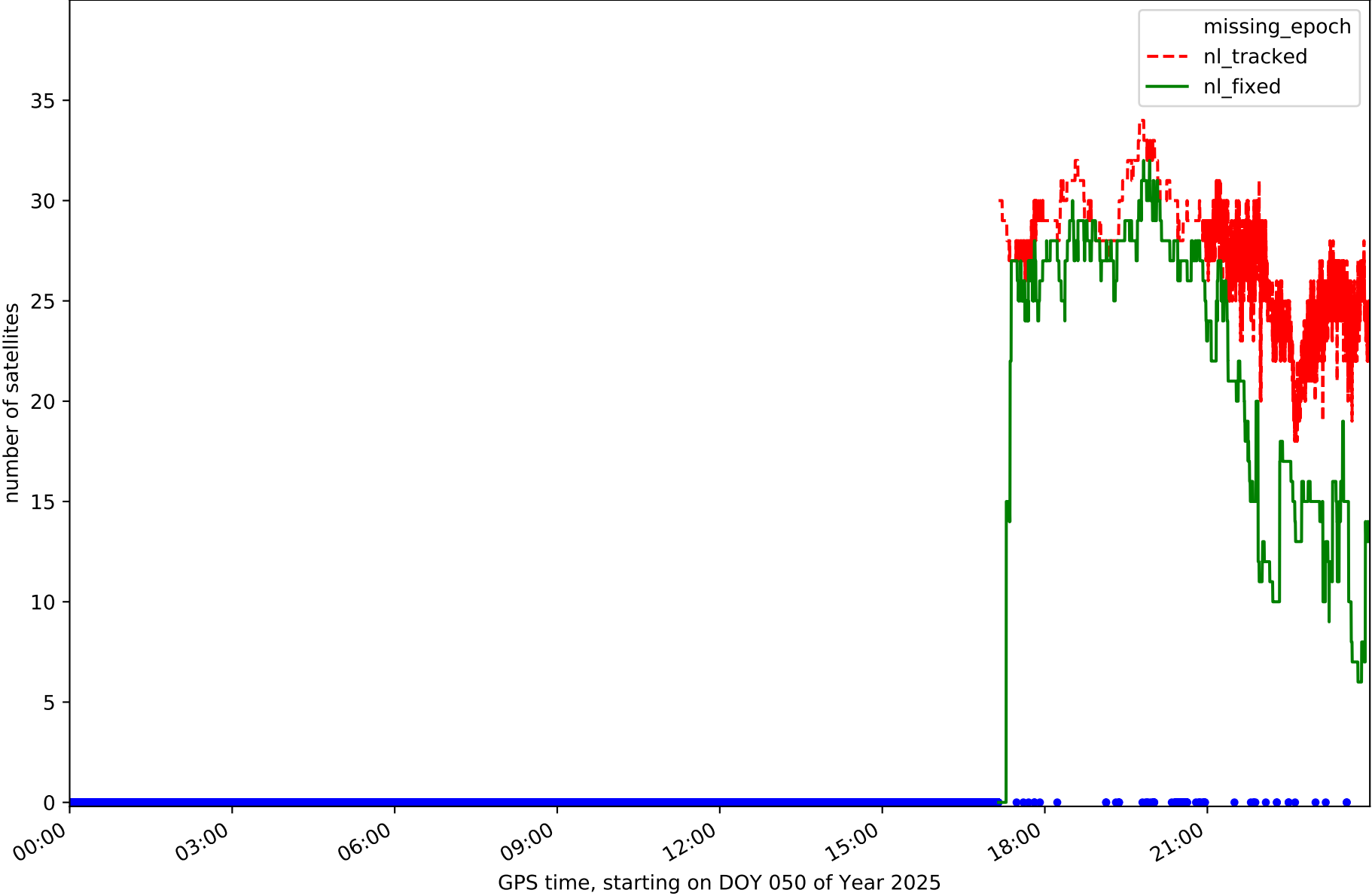

Station TN09 in network NT32

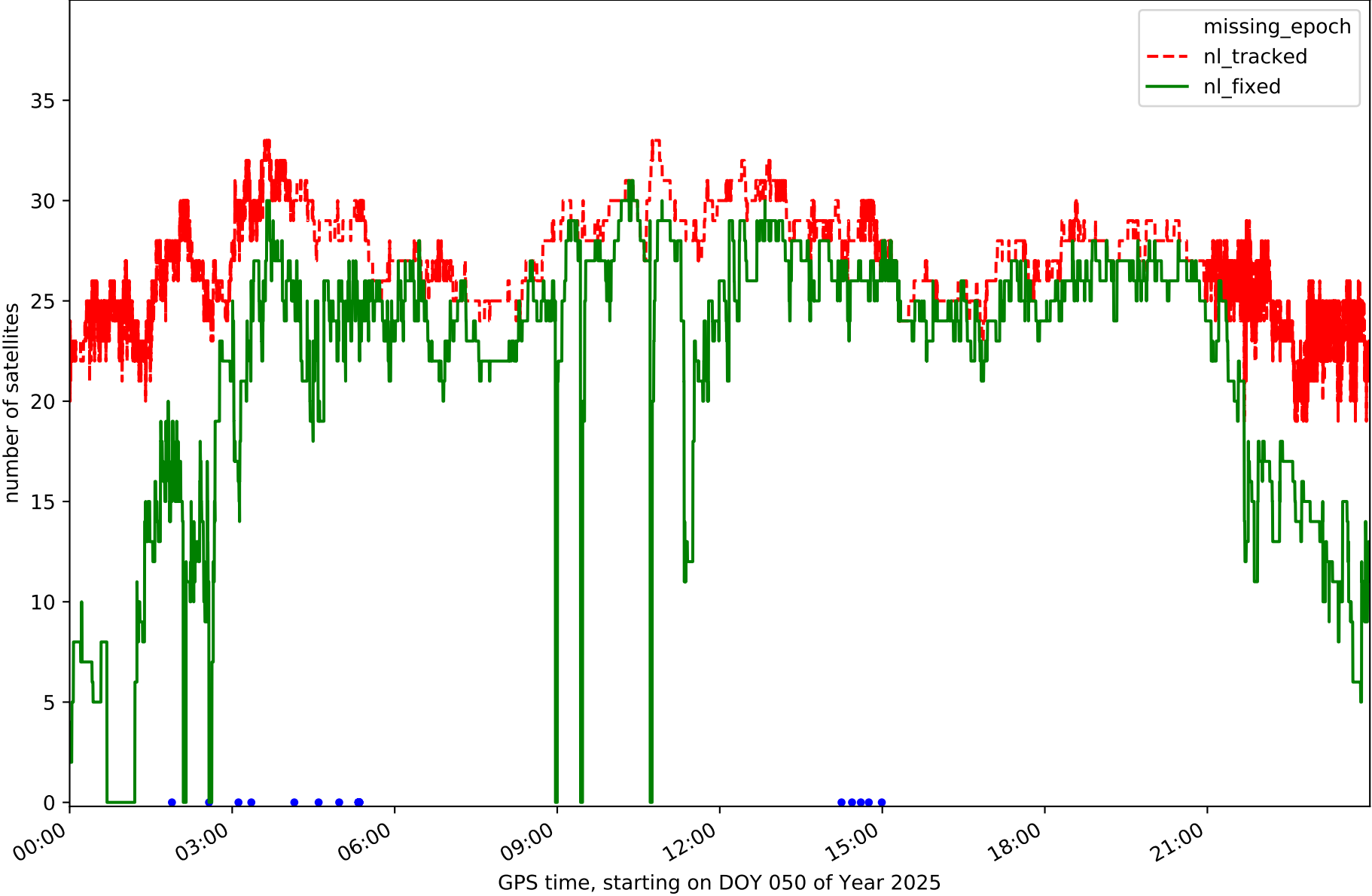

Station TE11 in network NT32

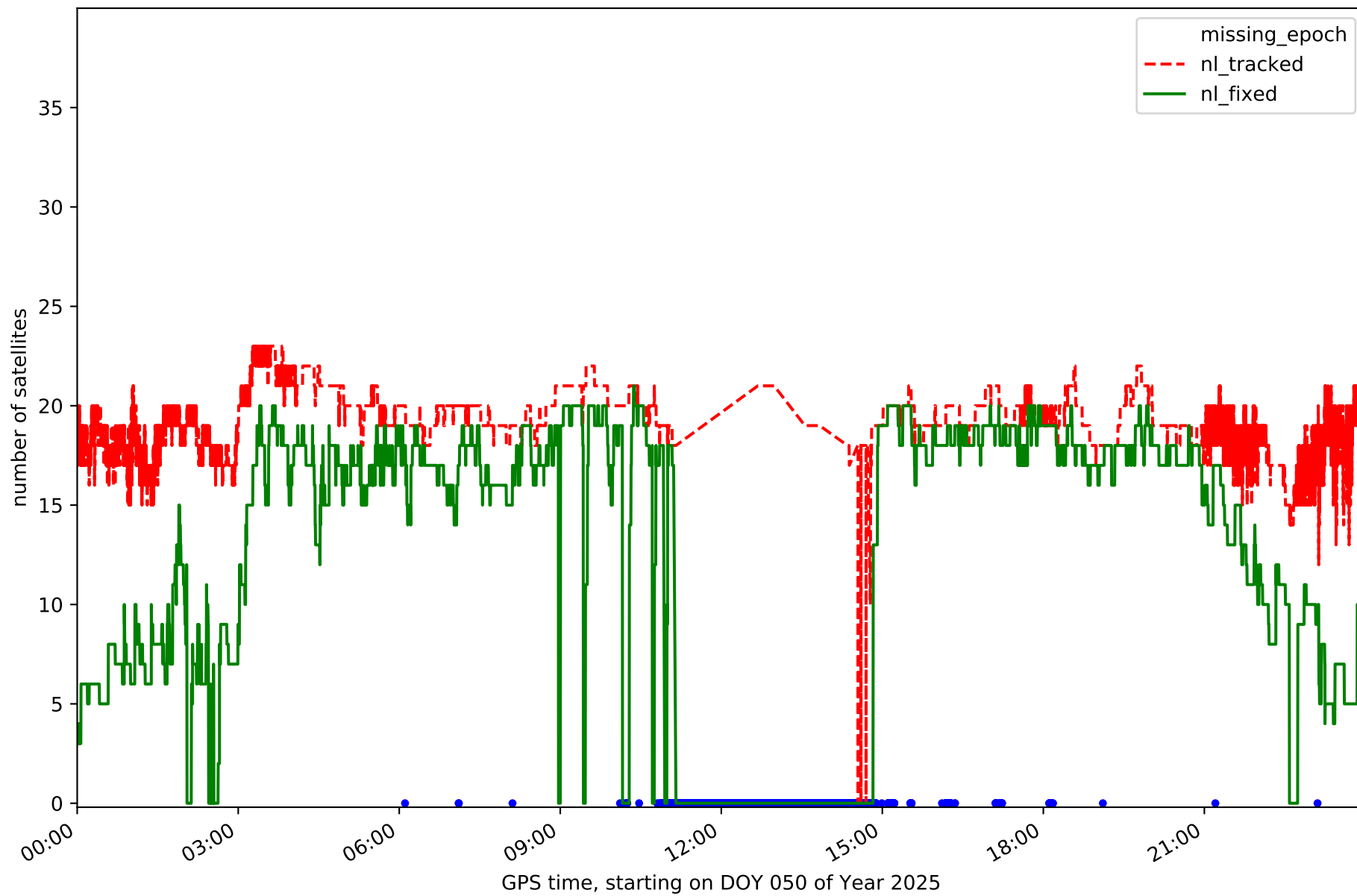

RefCheck for station EH01 in network NT32

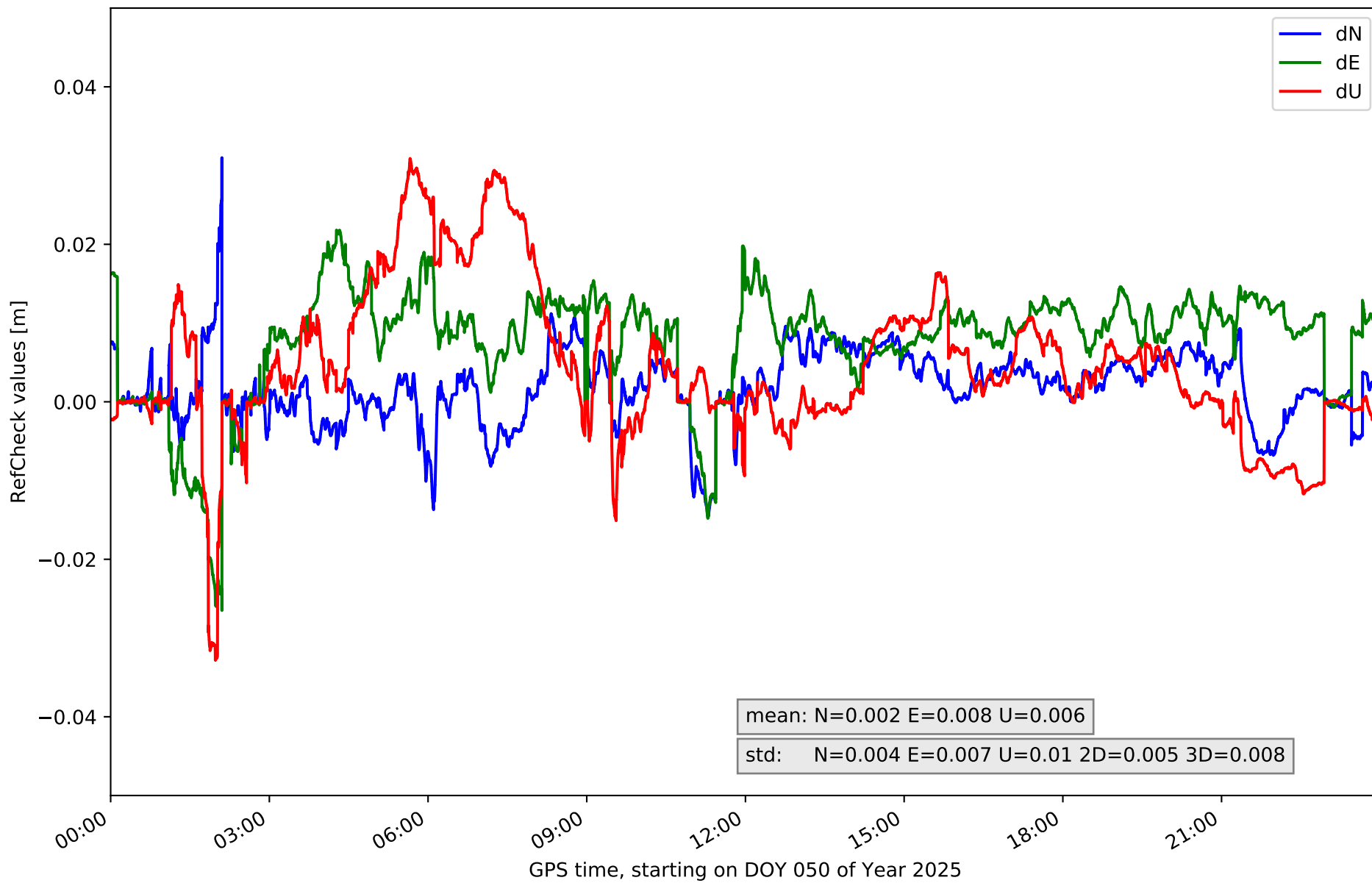

RefCheck for station EH02 in network NT32

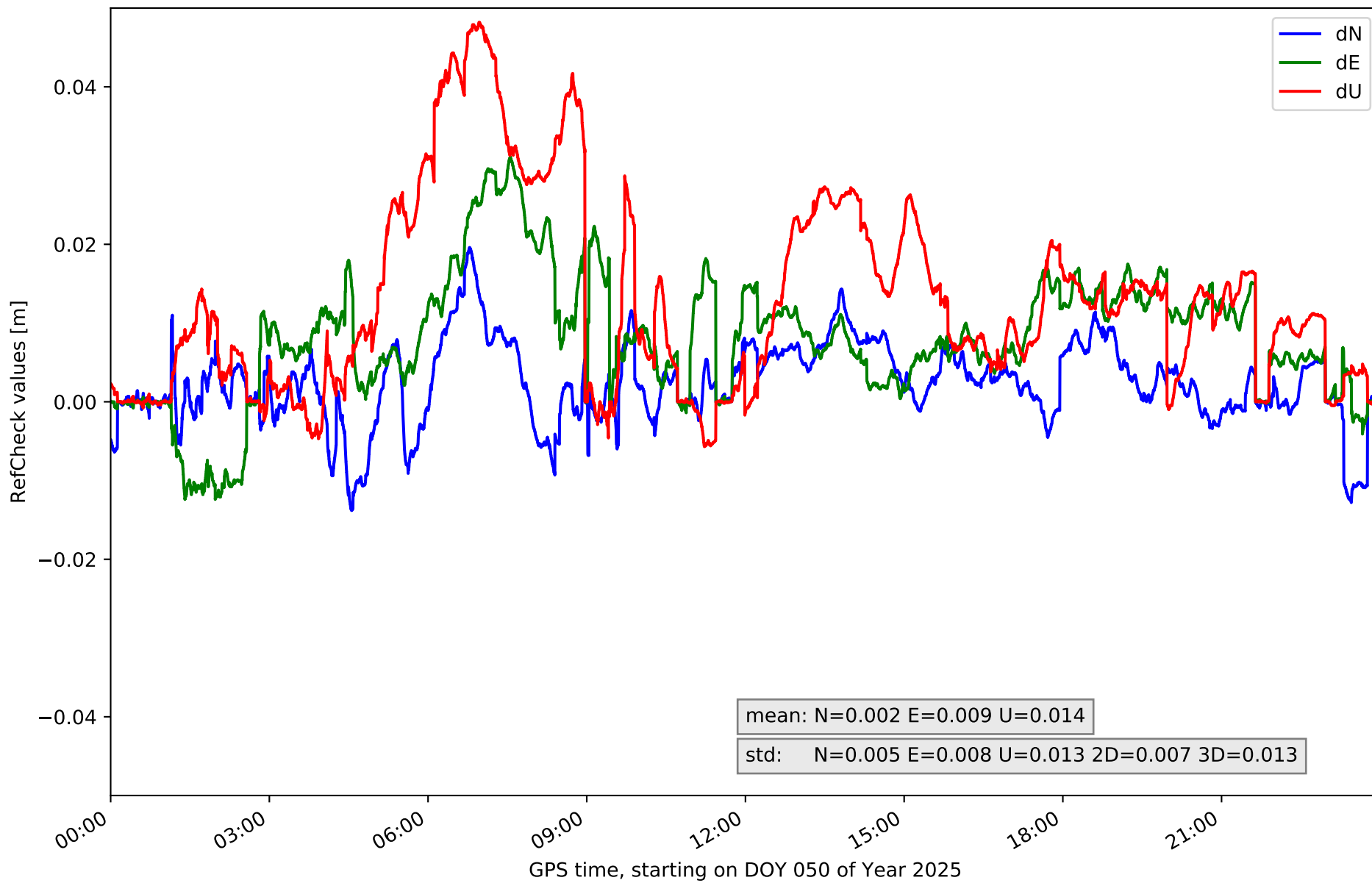

RefCheck for station GOM1 in network NT32

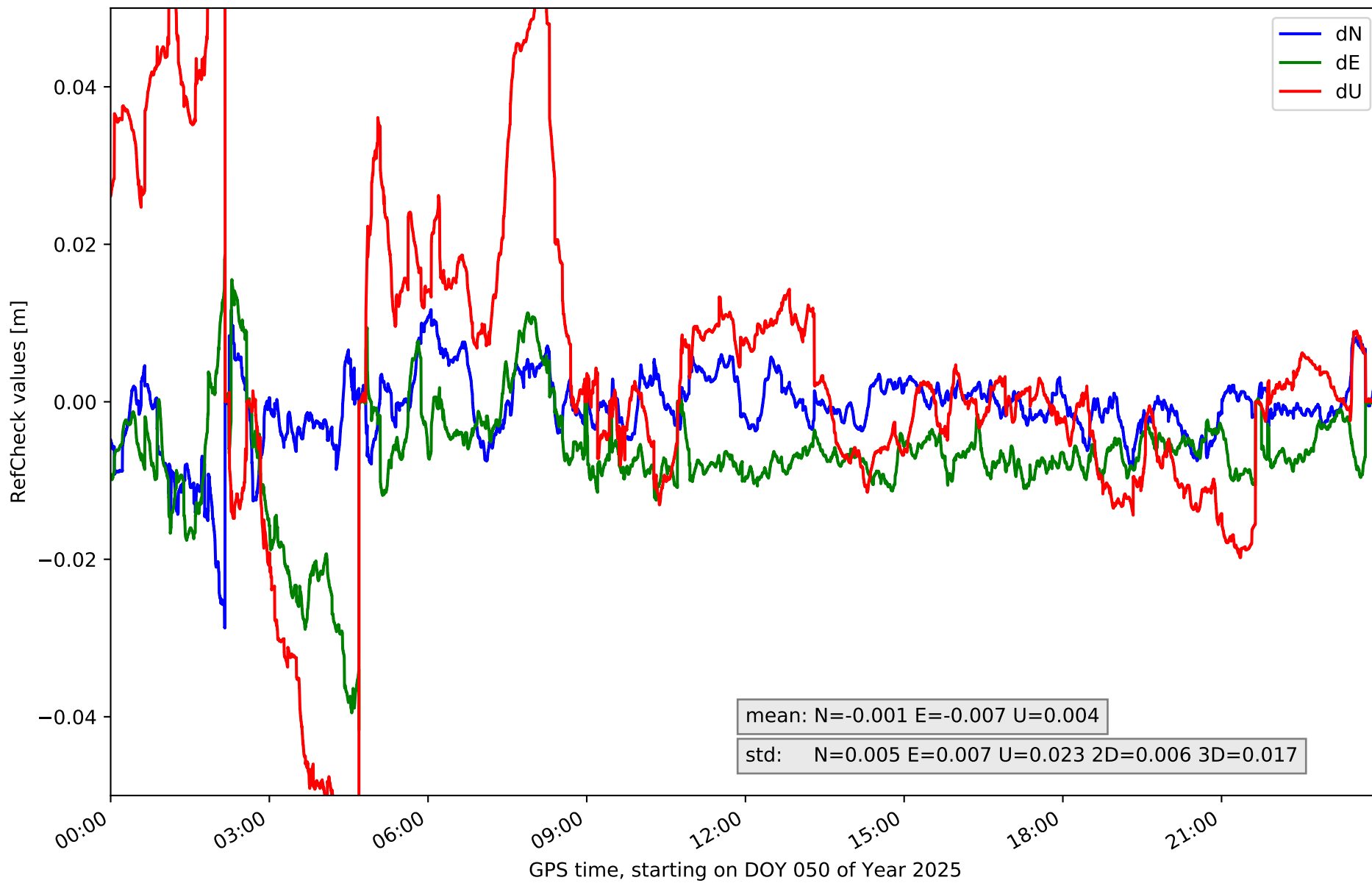

RefCheck for station IZAN in network NT32

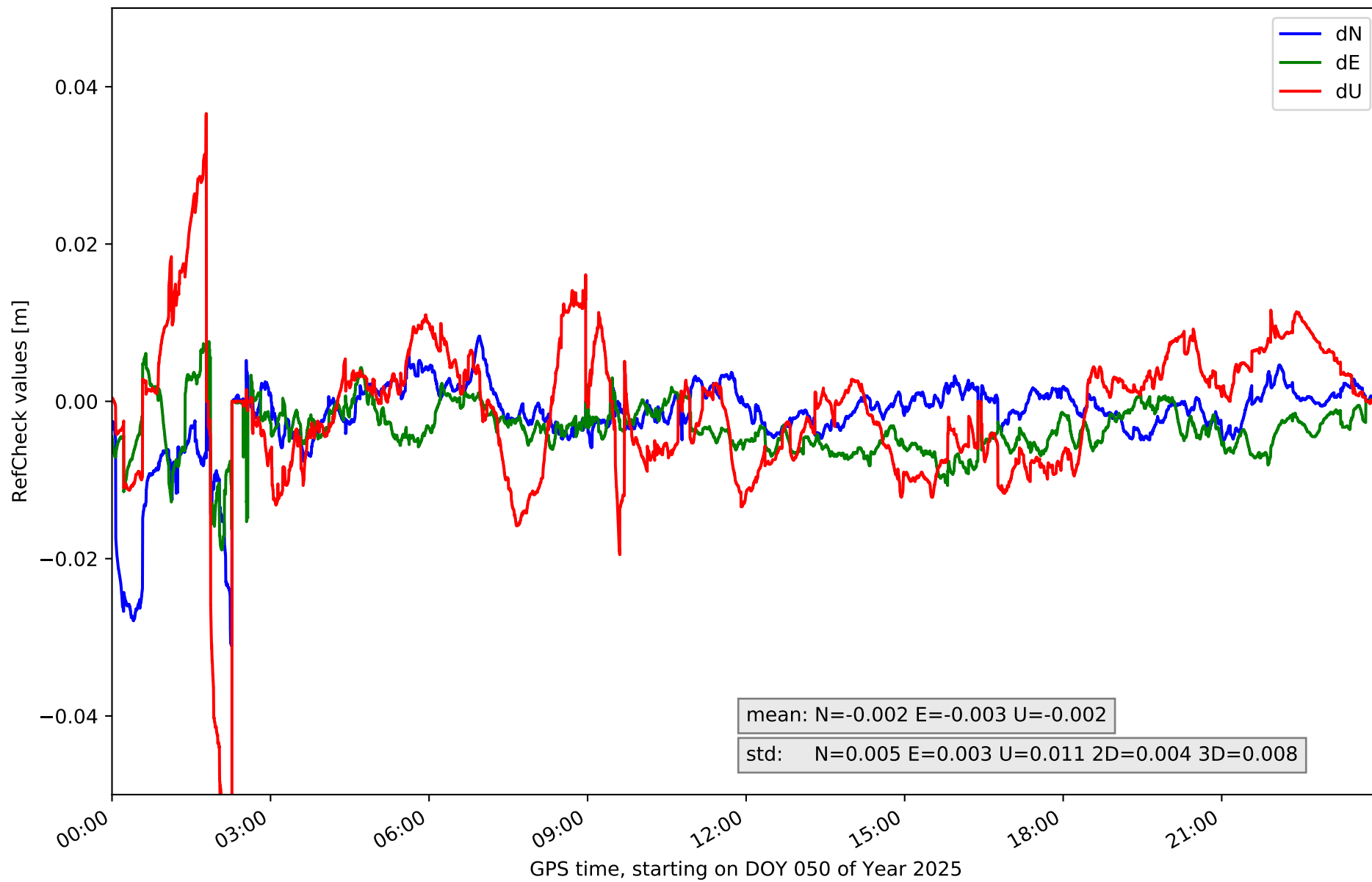

RefCheck for station LP01 in network NT32

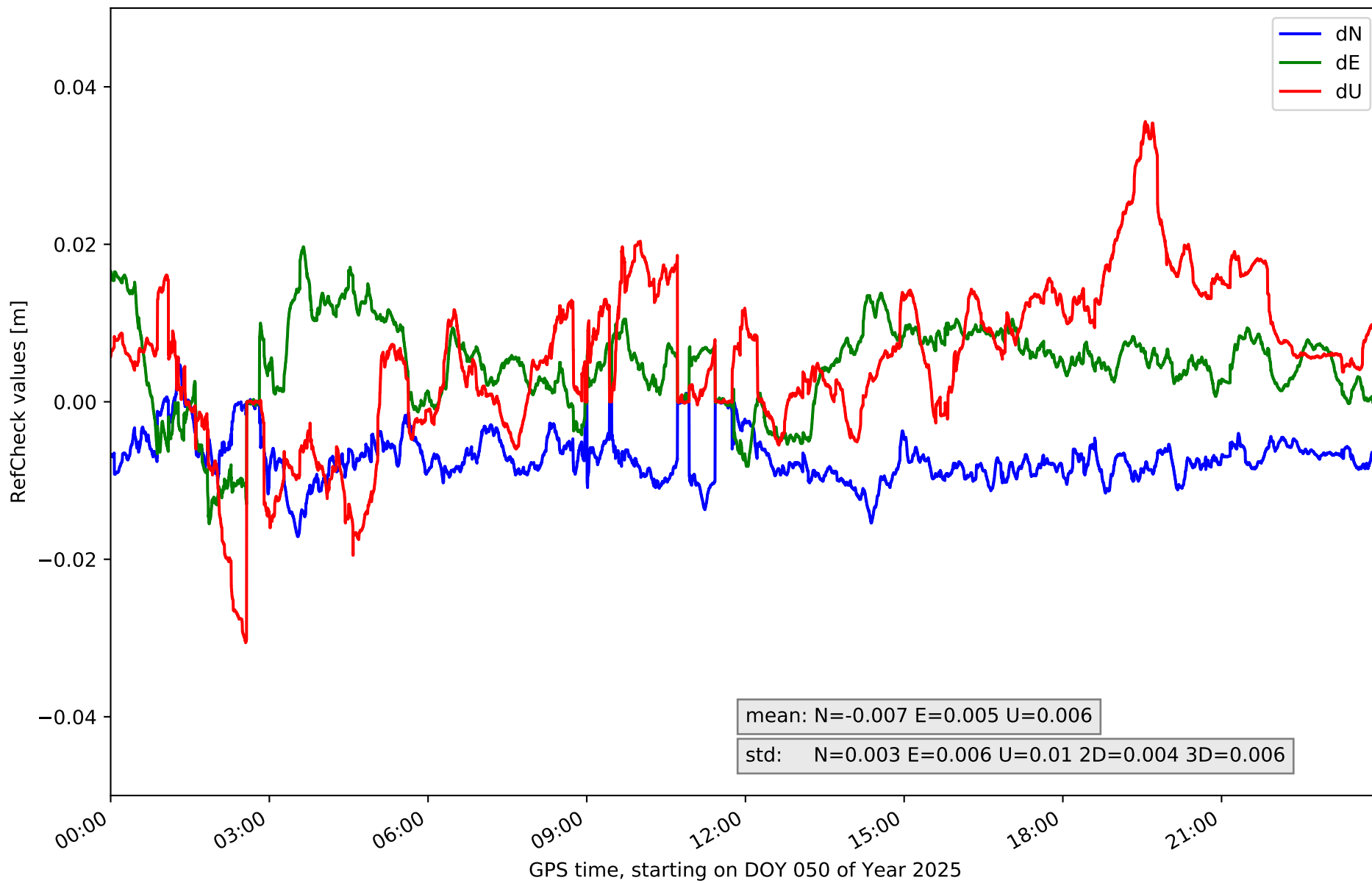

RefCheck for station LP03 in network NT32

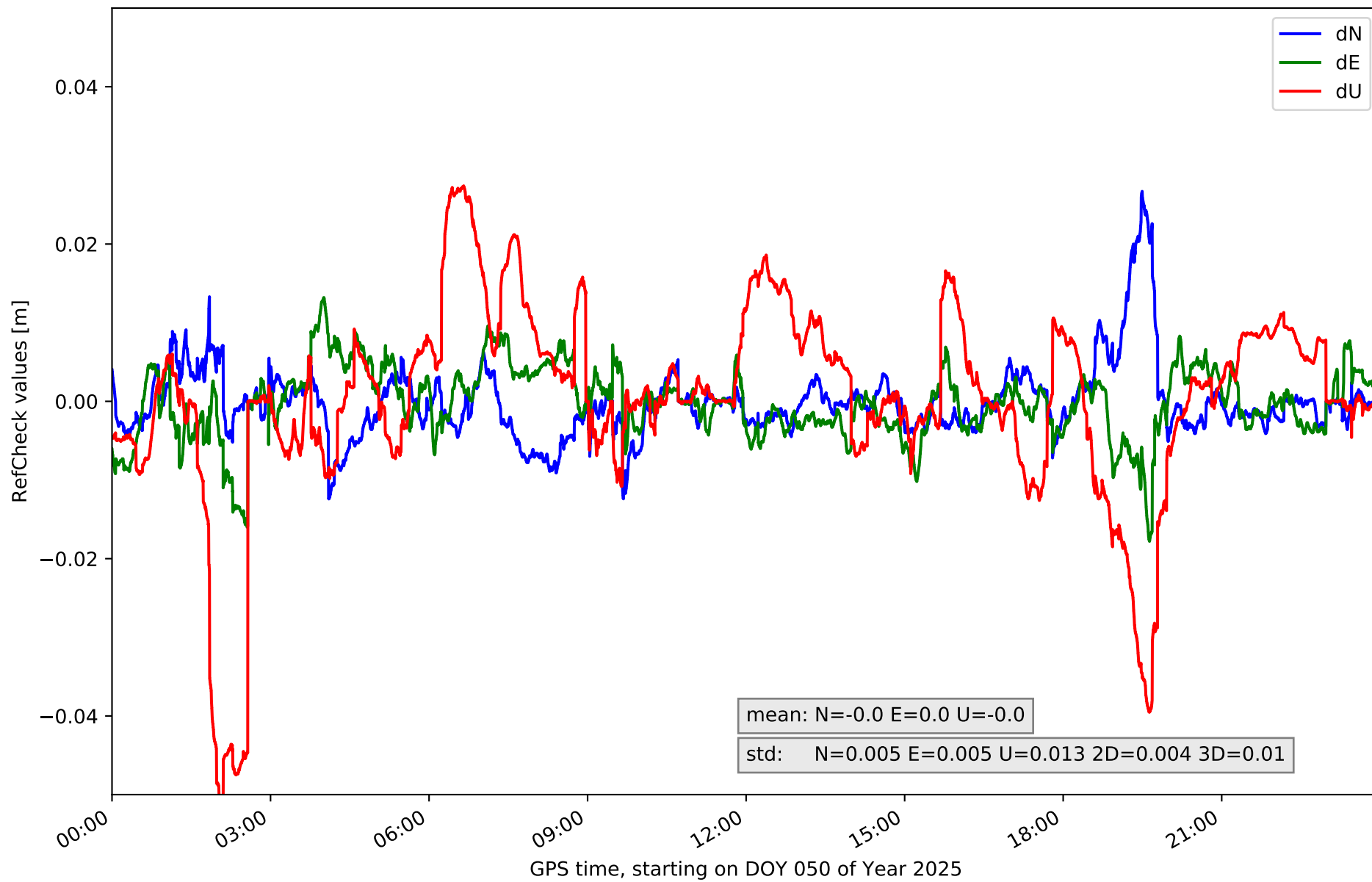

RefCheck for station LPAL in network NT32

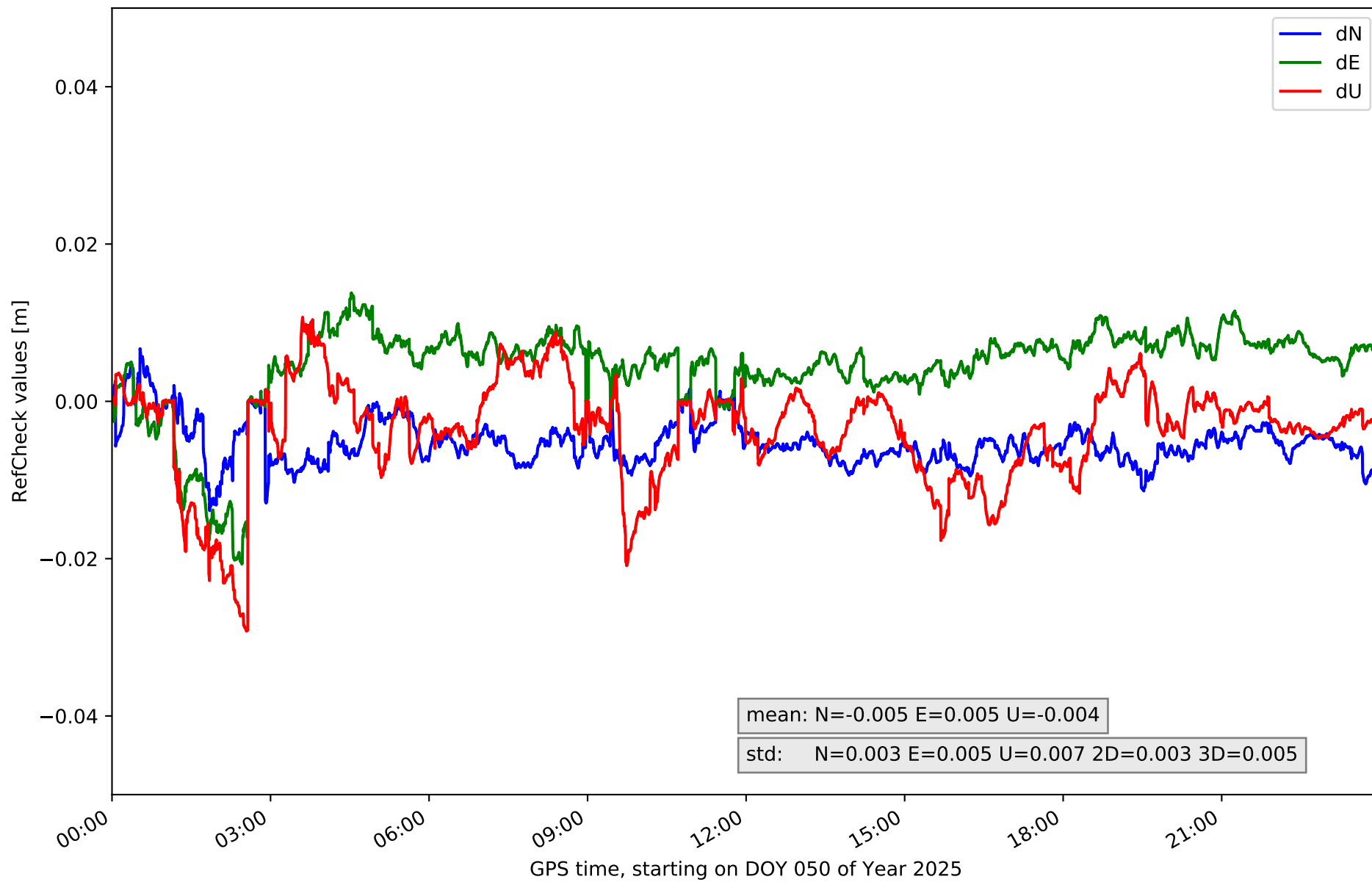

RefCheck for station LRES in network NT32

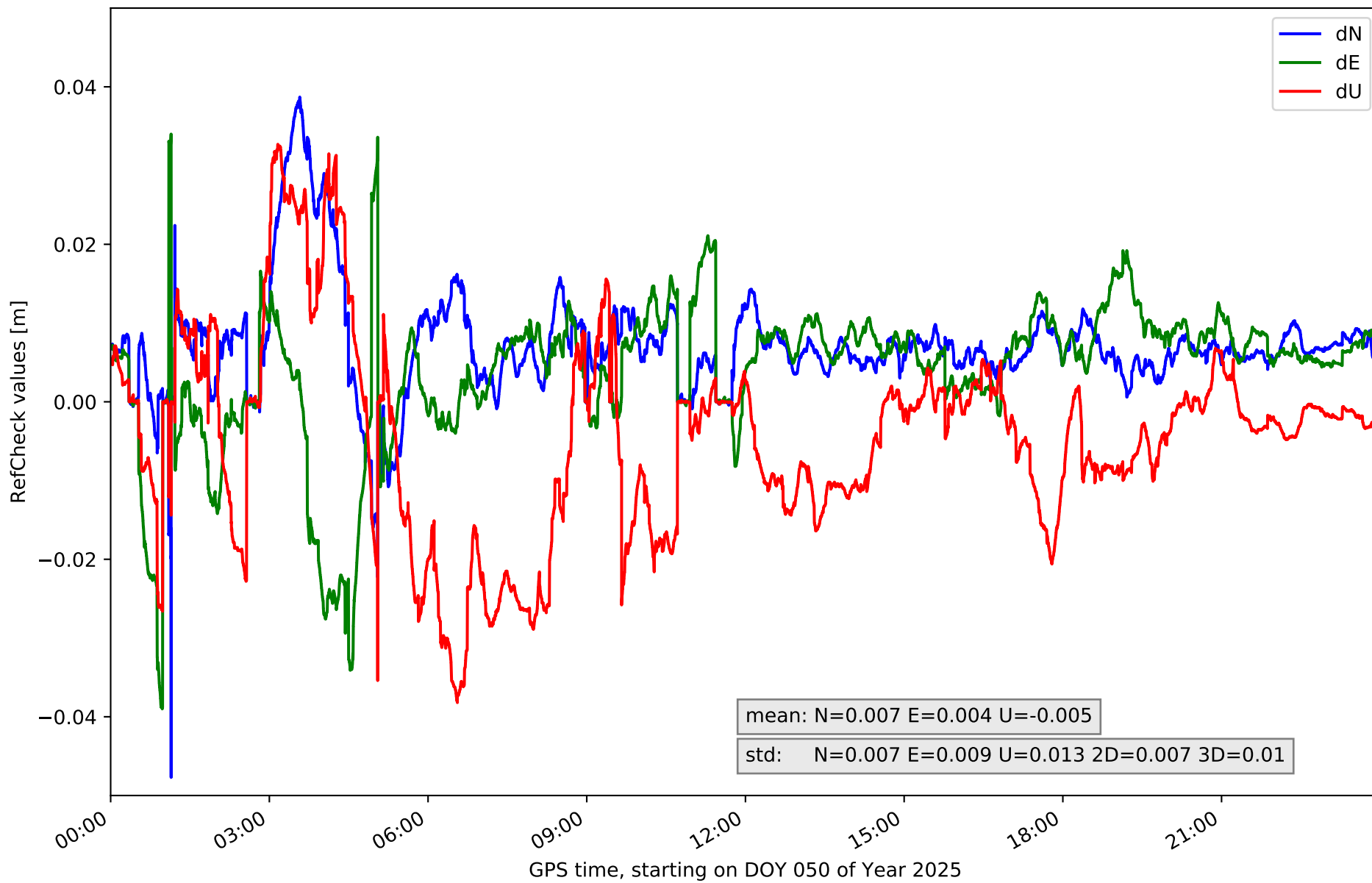

RefCheck for station TN01 in network NT32

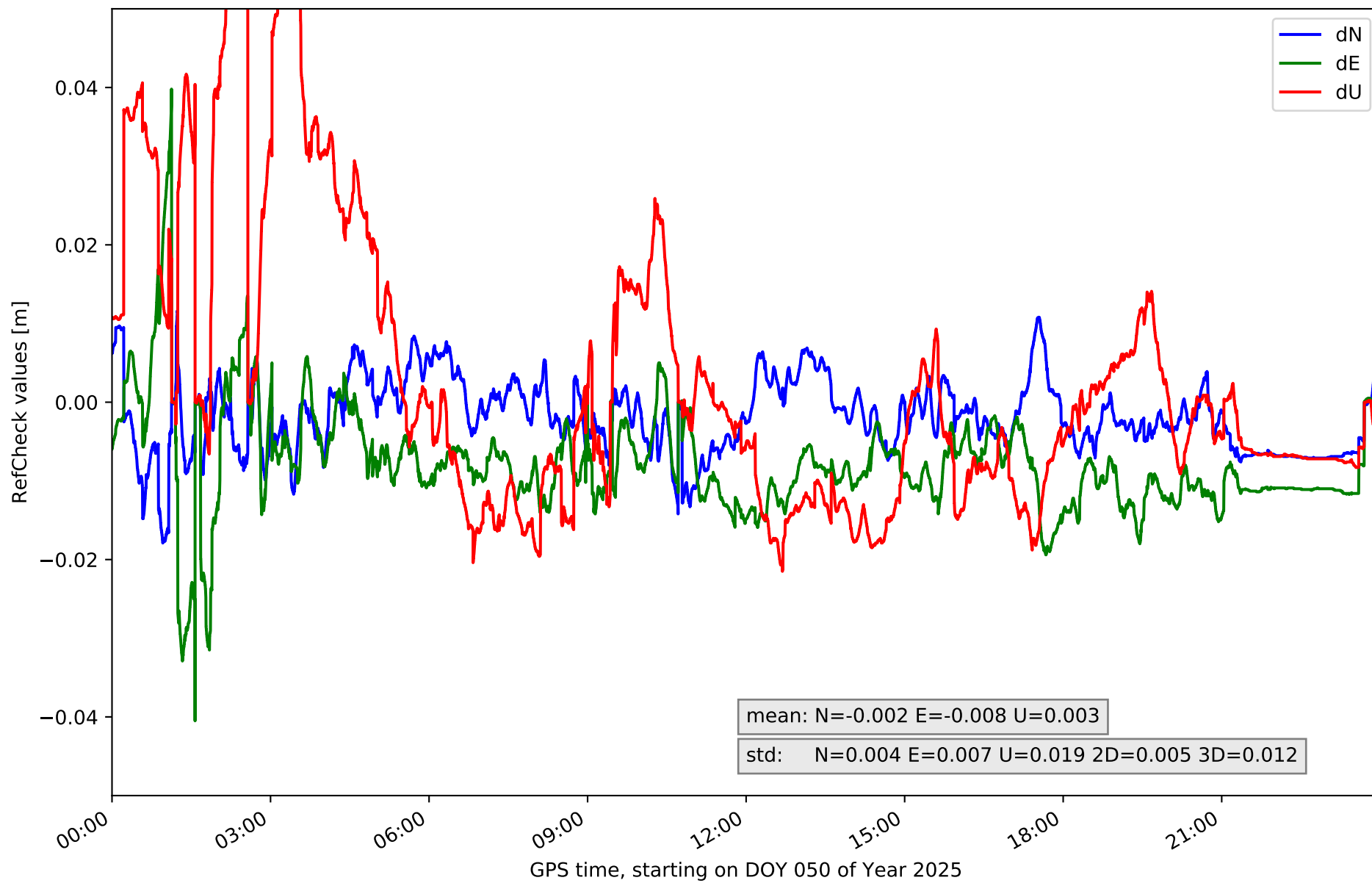

RefCheck for station TN02 in network NT32

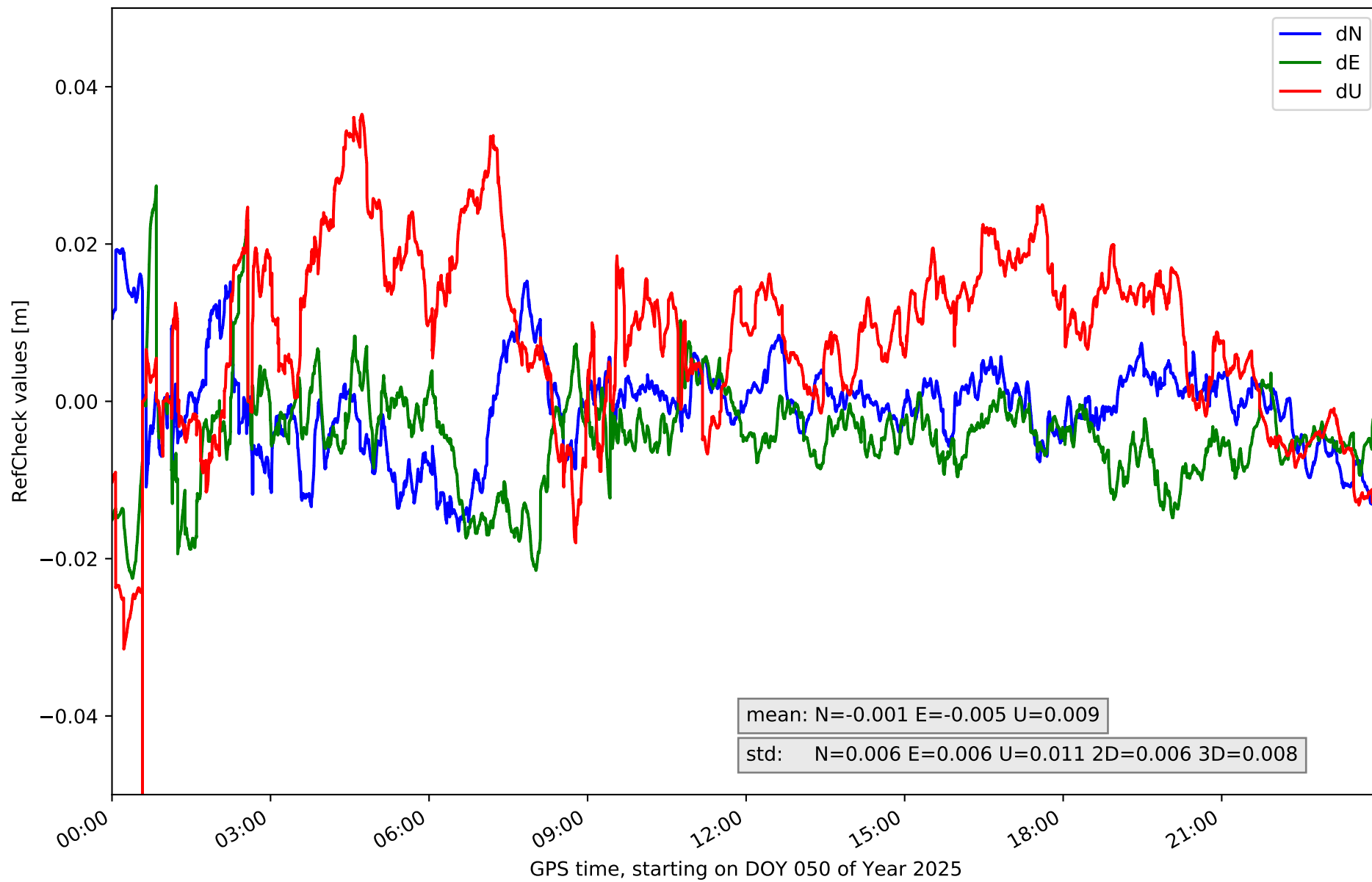

RefCheck for station TN03 in network NT32

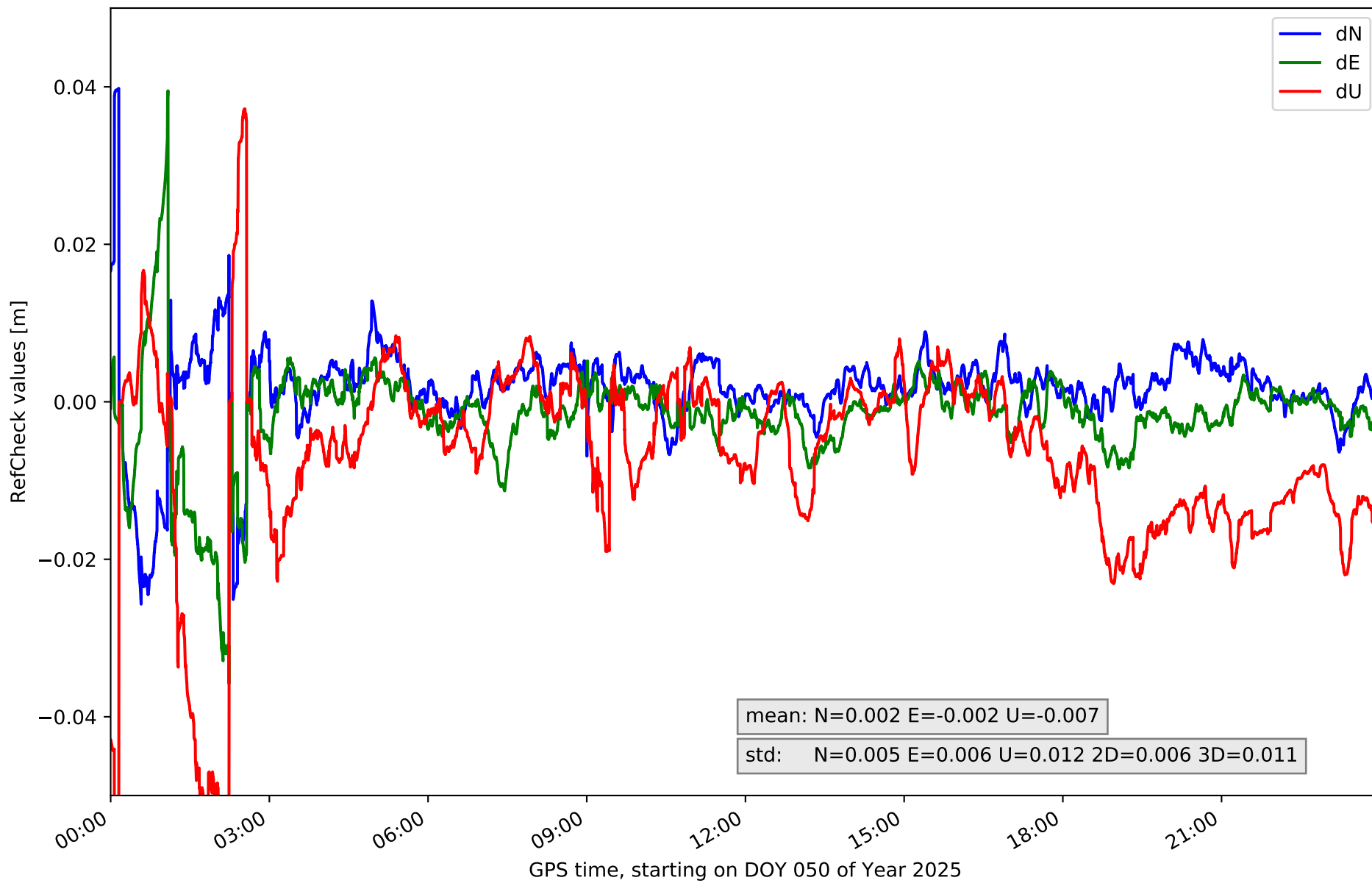

RefCheck for station TN04 in network NT32

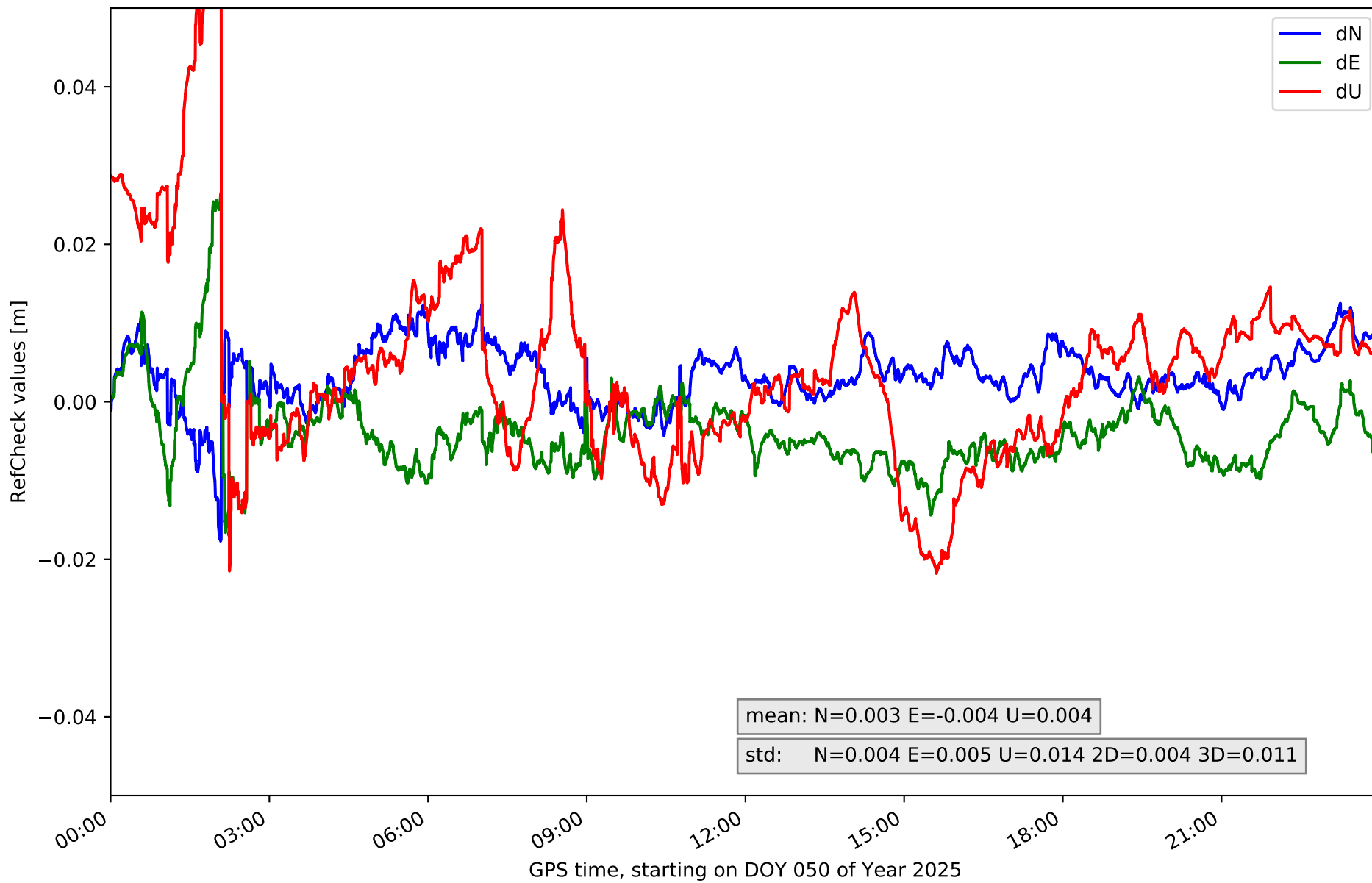

RefCheck for station TN06 in network NT32

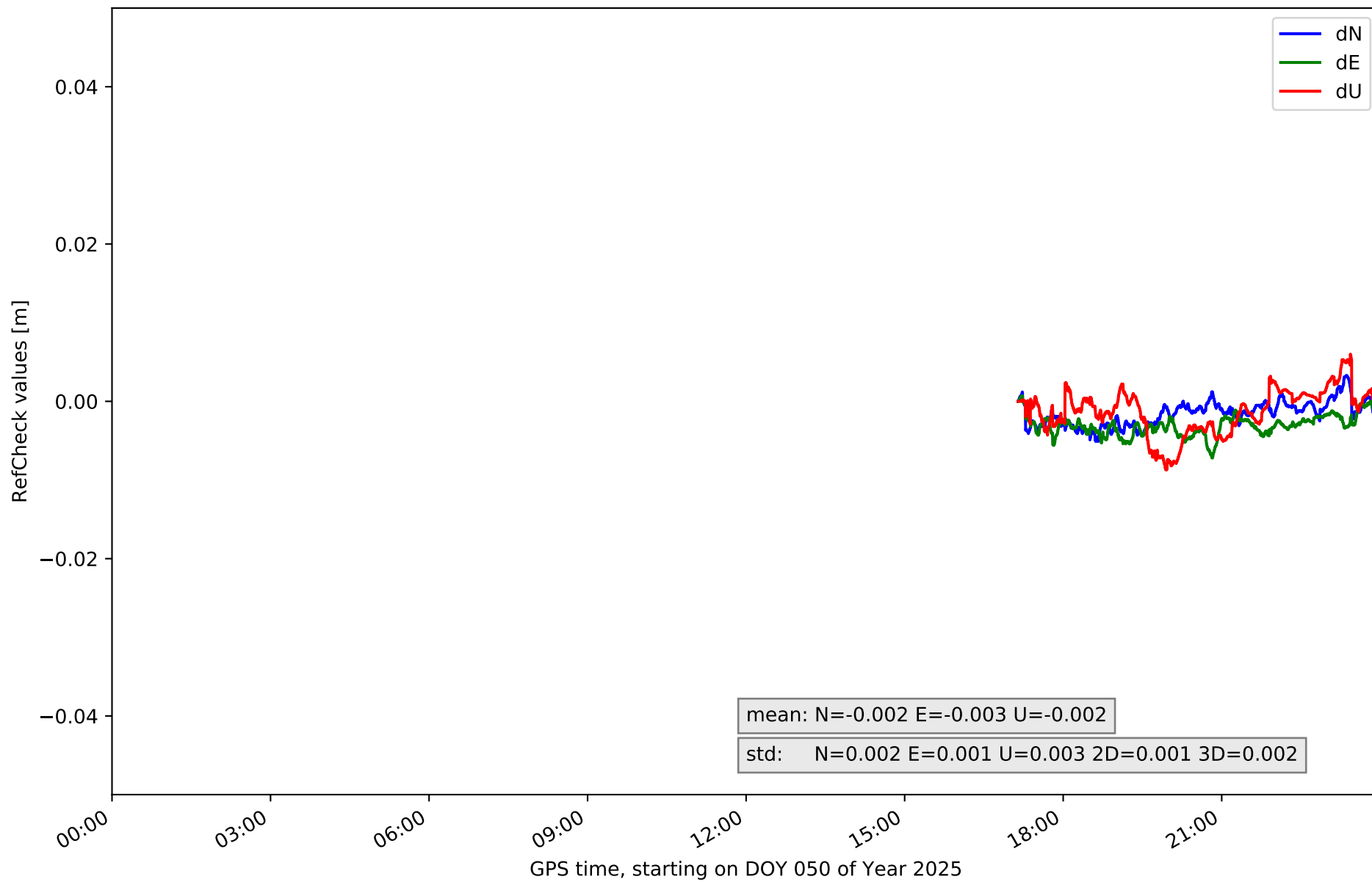

RefCheck for station TN09 in network NT32

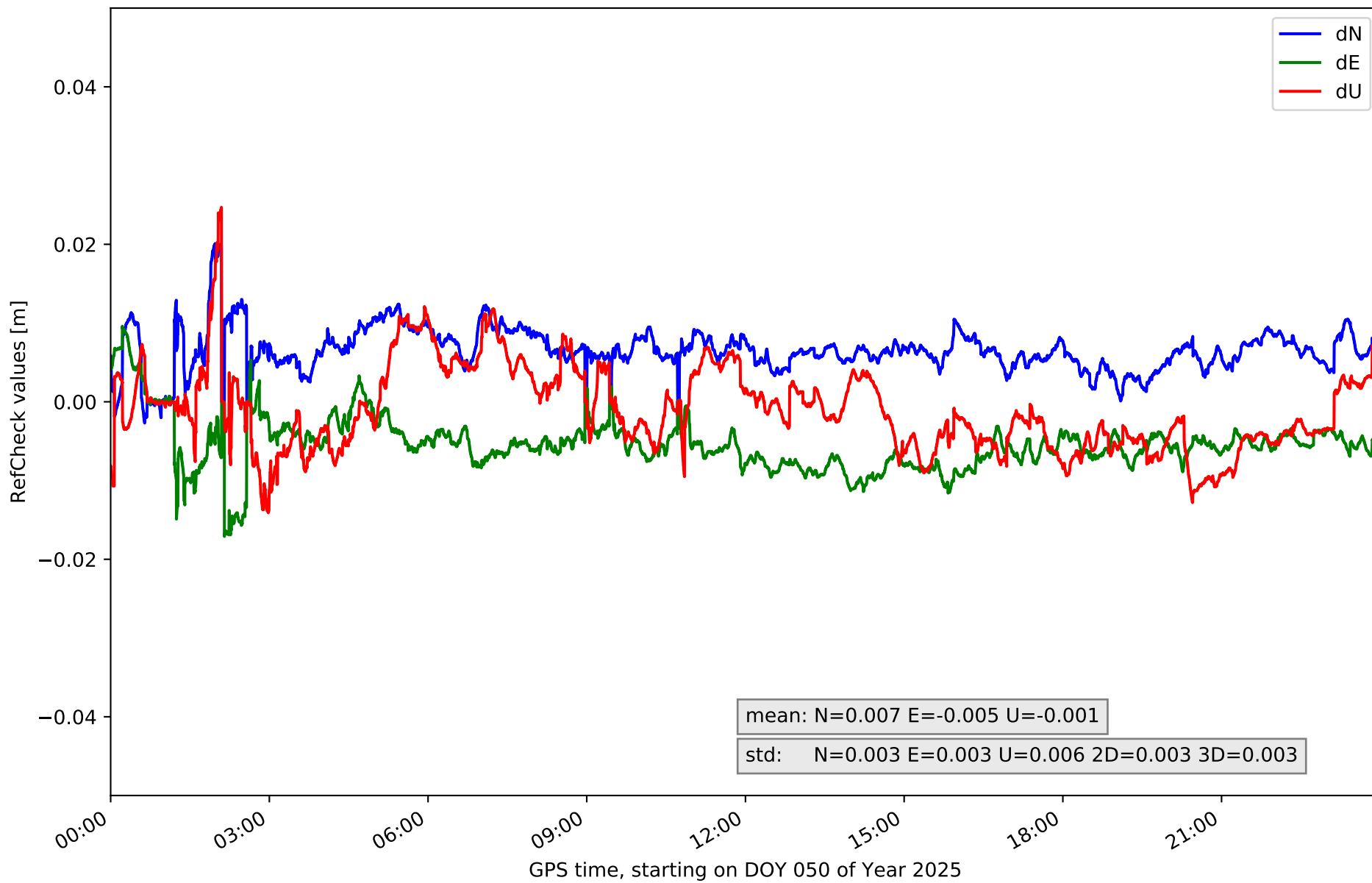

RefCheck for station TE11 in network NT32

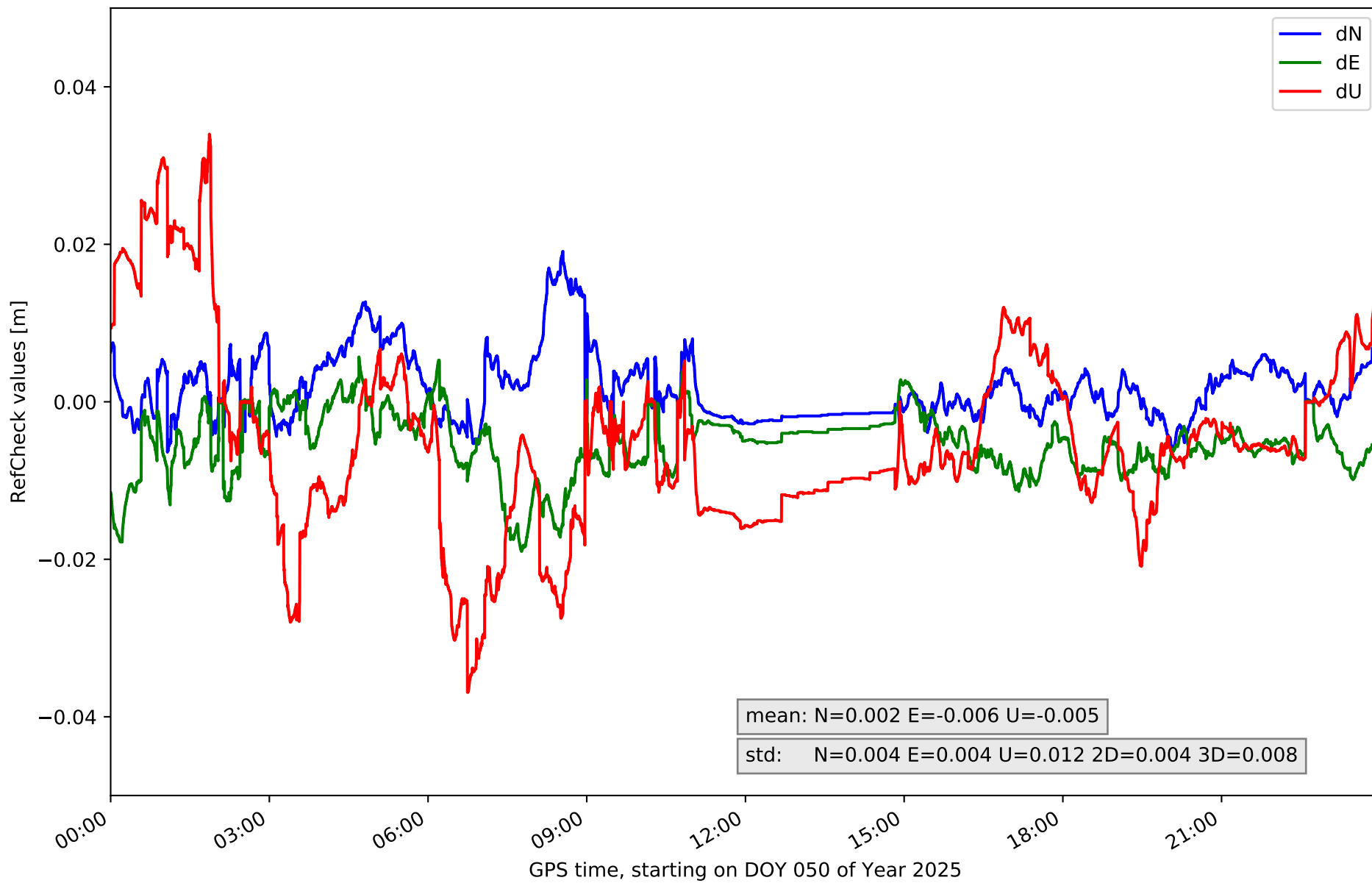

RefCheck values for network NT32

Station	Nmin	Nmax	Nstd	Emin	Emax	Estd	Umin	Umax	Ustd	std2D	std3D	#2D > 0.01	% 2D > 0.01	#3D > 0.02	% 3D > 0.02
EH01	-0.015	0.031	0.004	-0.026	0.022	0.007	-0.033	0.031	0.01	0.005	0.008	37507	56.5	11523	17.4
EH02	-0.014	0.02	0.005	-0.012	0.031	0.008	-0.006	0.048	0.013	0.007	0.013	35639	53.7	24629	37.1
GOM1	-0.029	0.012	0.005	-0.042	0.019	0.007	-0.079	0.08	0.023	0.006	0.017	16780	25.3	19027	28.7
IZAN	-0.031	0.008	0.005	-0.019	0.008	0.003	-0.082	0.037	0.011	0.004	0.008	3957	6.0	3862	5.8
LP01	-0.017	0.006	0.003	-0.015	0.02	0.006	-0.031	0.036	0.01	0.004	0.006	31583	47.6	10240	15.4
LP03	-0.012	0.027	0.005	-0.018	0.013	0.005	-0.053	0.027	0.013	0.004	0.01	5448	8.2	7192	10.8
LPAL	-0.014	0.007	0.003	-0.021	0.014	0.005	-0.029	0.011	0.007	0.003	0.005	17249	26.0	3285	4.9
LRES	-0.048	0.039	0.007	-0.039	0.034	0.009	-0.038	0.033	0.013	0.007	0.01	38161	57.5	20050	30.2
TN01	-0.018	0.012	0.004	-0.041	0.04	0.007	-0.021	0.071	0.019	0.005	0.012	31647	47.7	16367	24.7
TN02	-0.017	0.019	0.006	-0.026	0.027	0.006	-0.051	0.036	0.011	0.006	0.008	19742	29.7	17269	26.0
TN03	-0.026	0.04	0.005	-0.036	0.04	0.006	-0.06	0.037	0.012	0.006	0.011	7271	11.0	8816	13.3
TN04	-0.018	0.013	0.004	-0.017	0.027	0.005	-0.022	0.075	0.014	0.004	0.011	13211	19.9	11346	17.1
TN06	-0.005	0.003	0.002	-0.007	0.001	0.001	-0.009	0.006	0.003	0.001	0.002	0	0.0	0	0.0
TN09	-0.003	0.02	0.003	-0.017	0.01	0.003	-0.014	0.025	0.006	0.003	0.003	23642	35.6	814	1.2
TE11	-0.006	0.019	0.004	-0.019	0.006	0.004	-0.037	0.034	0.012	0.004	0.008	11007	16.6	13577	20.5
Mean	-0.018	0.018	0.004	-0.024	0.021	0.005	-0.038	0.039	0.012	0.005	0.009	19522.9	29.4	11199.8	16.9
Min/Max	-0.048	0.04	0.007	-0.042	0.04	0.009	-0.082	0.08	0.023	0.007	0.017	38161	57.5	24629	37.1

fixing statistic for network NT32

fixing percentage of	all GNSS	G	R	E	C
using threshold 0.3	80.1	83.8	76.0	81.2	79.3
considering satellites with dual-frequency fixed	75.6	77.8	69.3	76.8	76.7
considering all signals separately	75.7	77.9	69.3	77.0	74.7