

summary for network NT14

timeperiod chosen: from 2024-12-23-00:00:00 until 2024-12-23-23:59:59

average update rate (durations larger than 15 seconds considered as observation gap): 1.3 seconds

average fixing percentage with threshold set to 0.3: 88.1 percent

stations available: 13 of 13

station information:

station ABAN:	antenna: LEIAR25 LEIT	receiver: LEICA GR30	height: 207.768
station AIO2:	antenna: GPPNULLANTENNA NONE	receiver: LEICA GR50	height: 662.859
station ALAC:	antenna: LEIAR25.R3 LEIT	receiver: LEICA GR50	height: 63.367
station ALCO:	antenna: GPPNULLANTENNA NONE	receiver: LEICA GR30	height: 640.121
station BORR:	antenna: GPPNULLANTENNA NONE	receiver: TRIMBLE NETR9	height: 73.019
station DENI:	antenna: GPPNULLANTENNA NONE	receiver: LEICA GR10	height: 69.735
station IEJA:	antenna: GPPNULLANTENNA NONE	receiver: LEICA GR50	height: 1358.249
station PENI:	antenna: LEIAR25.R4 LEIT	receiver: LEICA GR25	height: 108.648
station SARR:	antenna: GPPNULLANTENNA NONE	receiver: LEICA GR50	height: 1041.631
station TOR0:	antenna: GPPNULLANTENNA NONE	receiver: LEICA GR30	height: 64.679
station UTIE:	antenna: GPPNULLANTENNA NONE	receiver: LEICA GRX1200GGPRO	height: 799.741
station VALE:	antenna: LEIAR25.R3 LEIT	receiver: LEICA GR50	height: 80.598
station VJOI:	antenna: GPPNULLANTENNA NONE	receiver: TRIMBLE NETR9	height: 117.157

Processing rate in network NT14

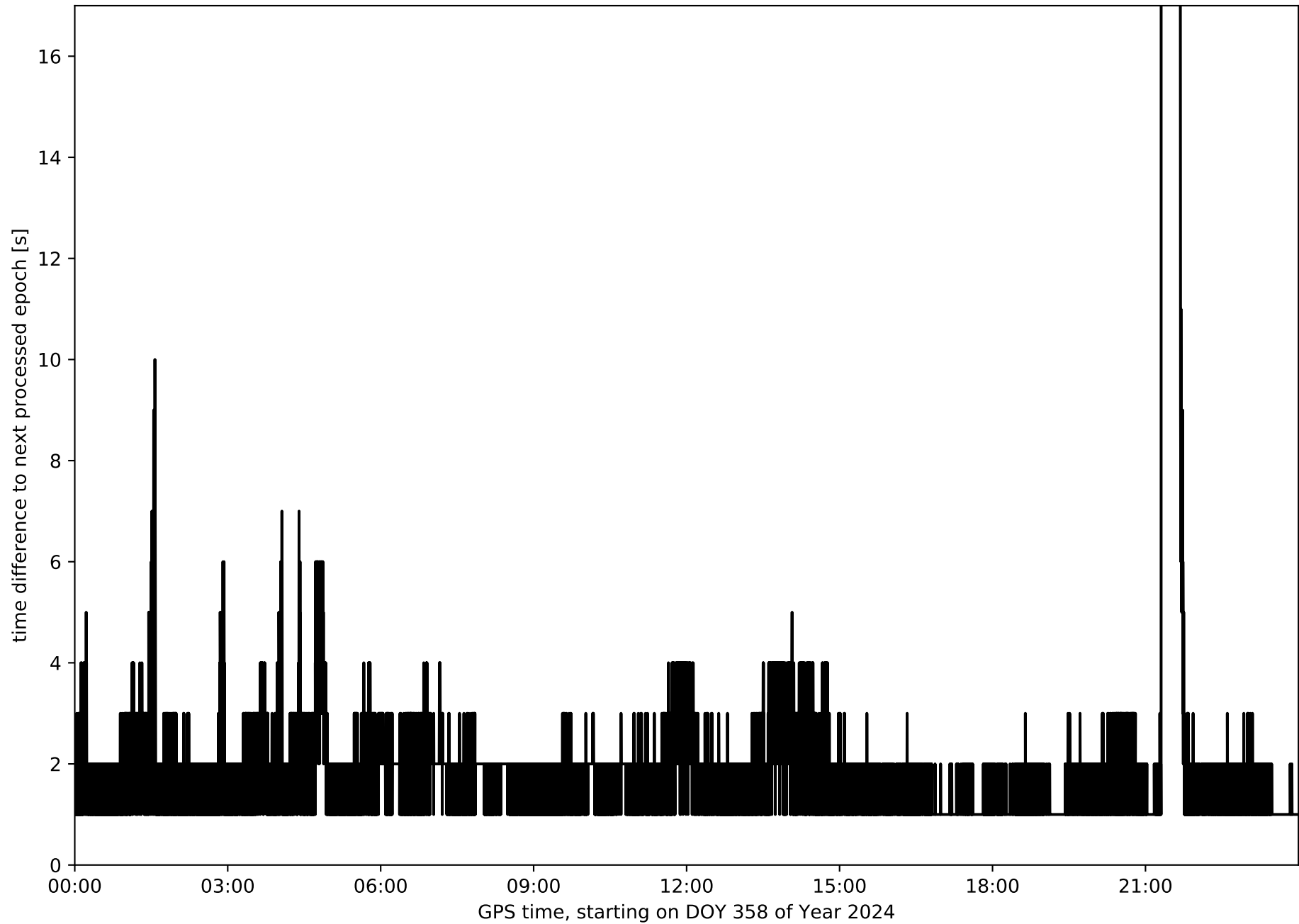

Histogram of the processing rate in network NT14 (durations larger 15 seconds neglected)

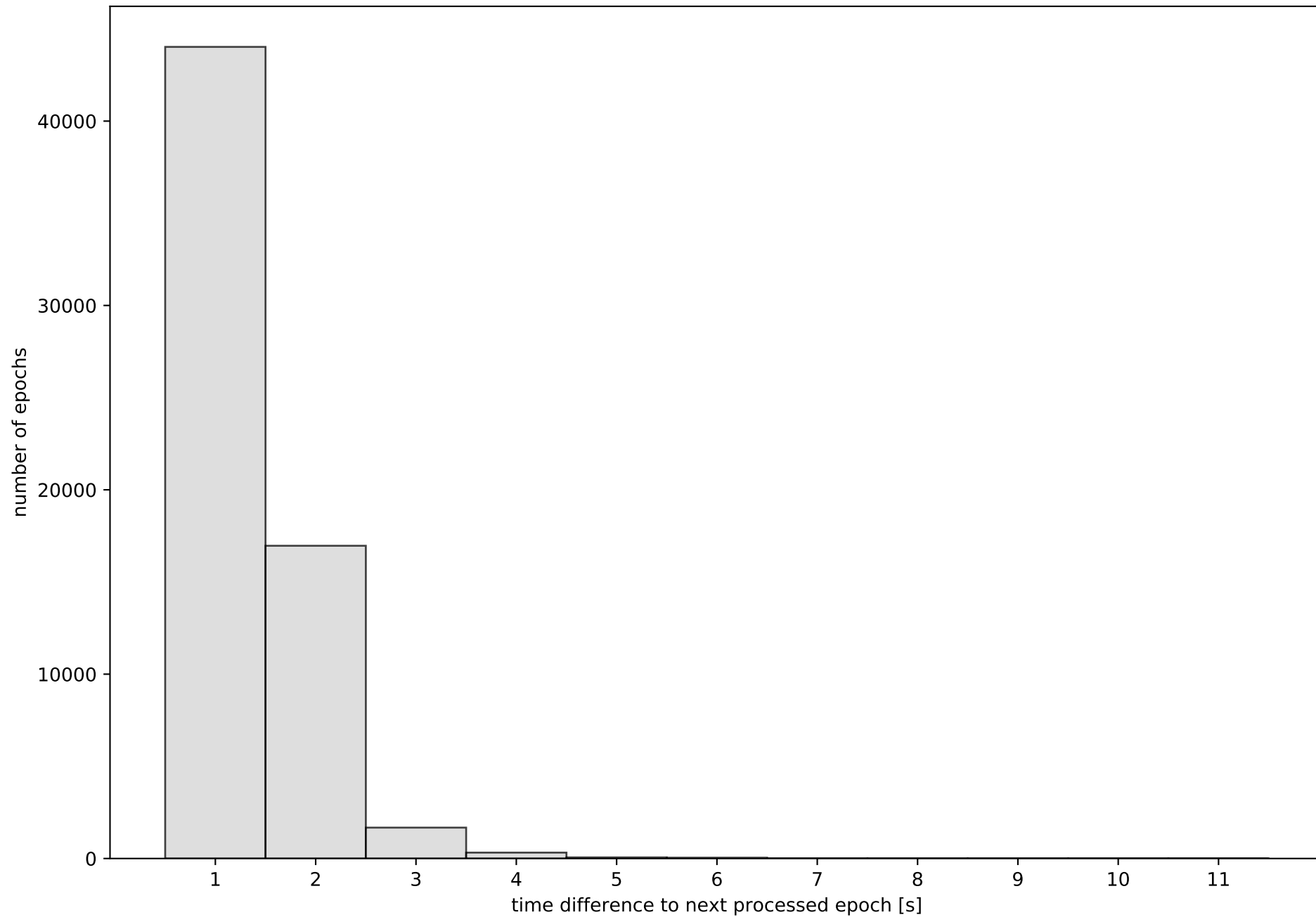

Network NT14 with threshold set to 0.3

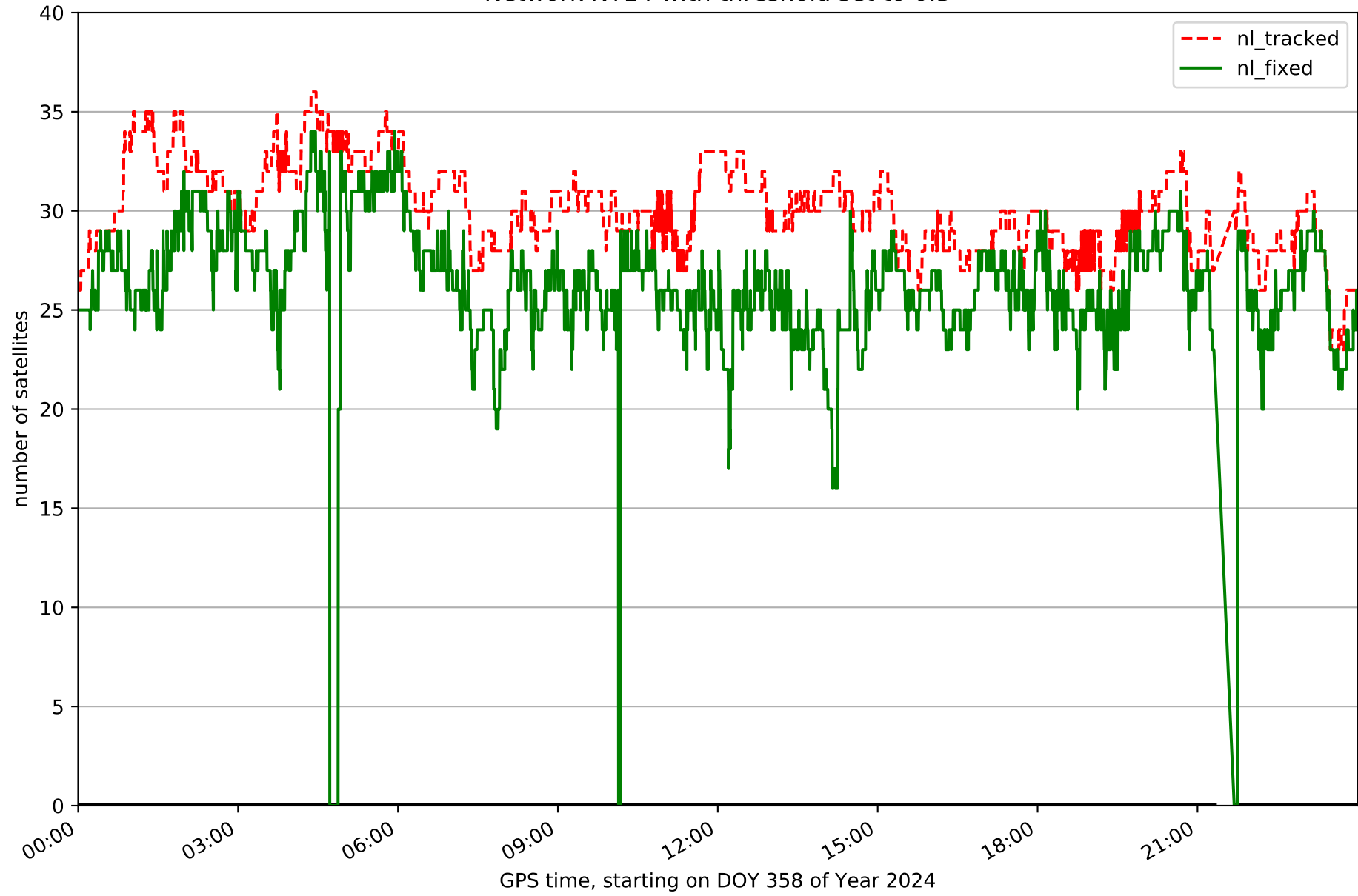

Fixing percentage of satellites in network NT14 with threshold set to 0.3

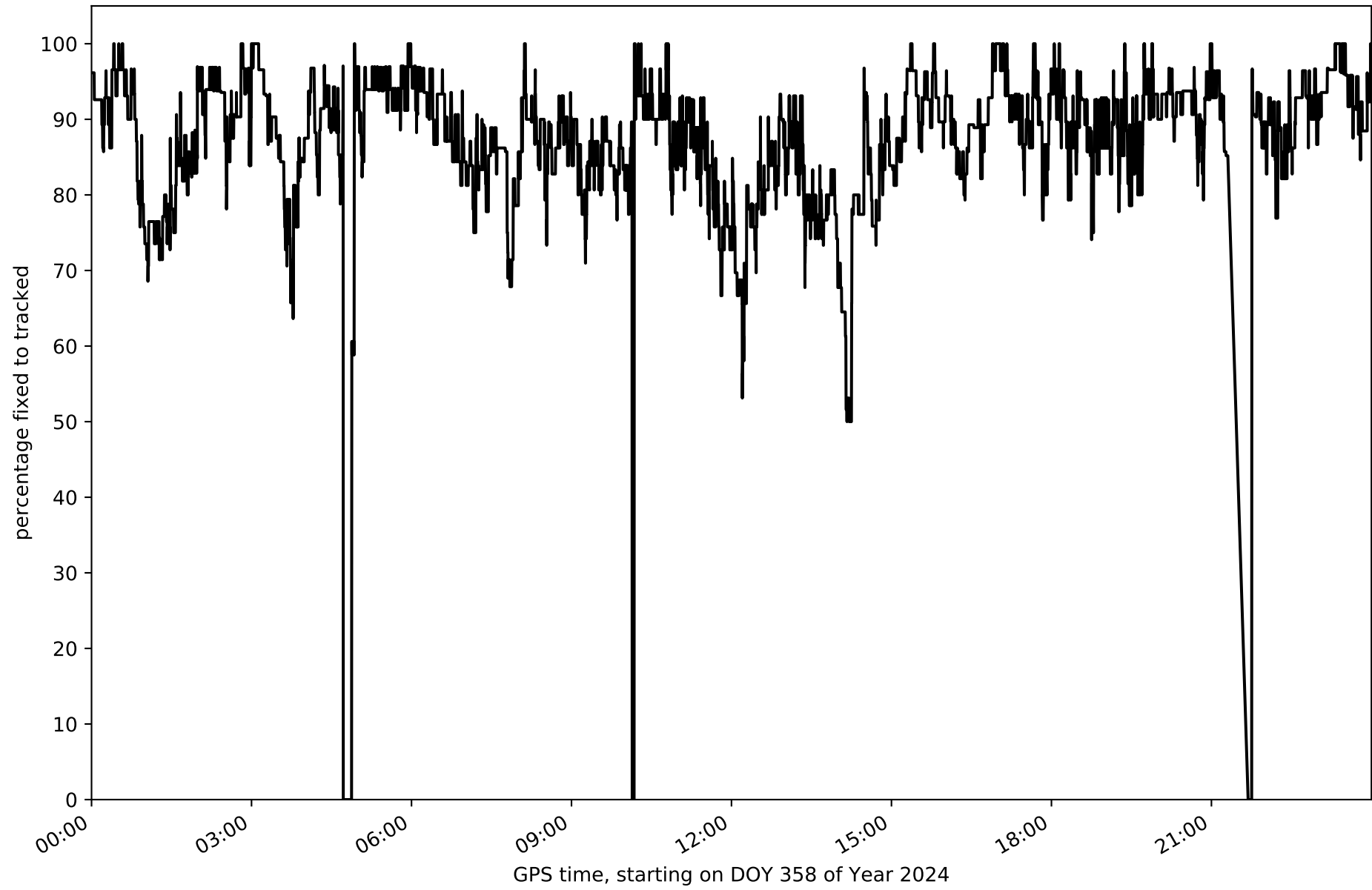

Network NT14 - only GPS with threshold set to 0.3

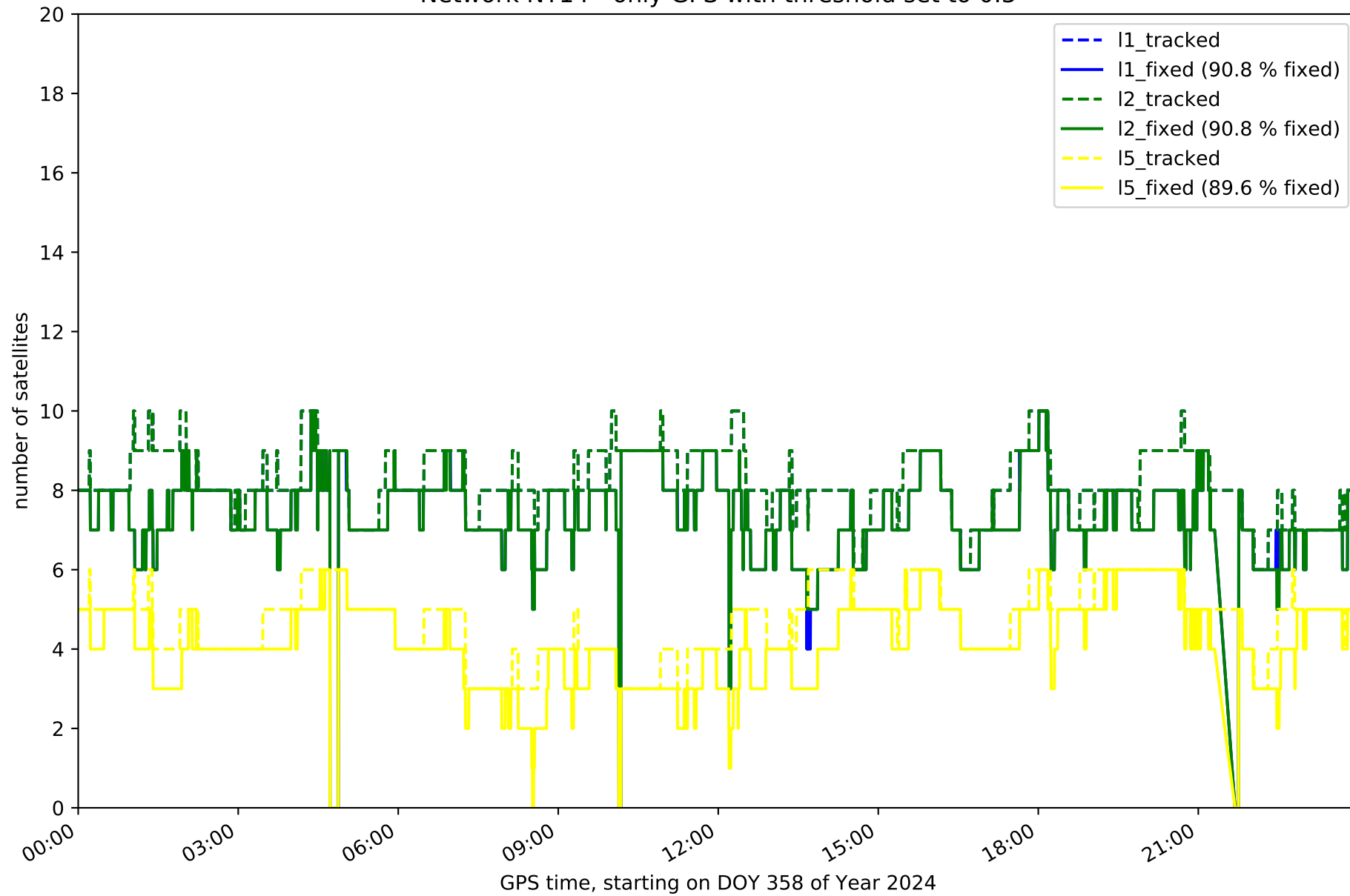

Network NT14 - only GLONASS with threshold set to 0.3

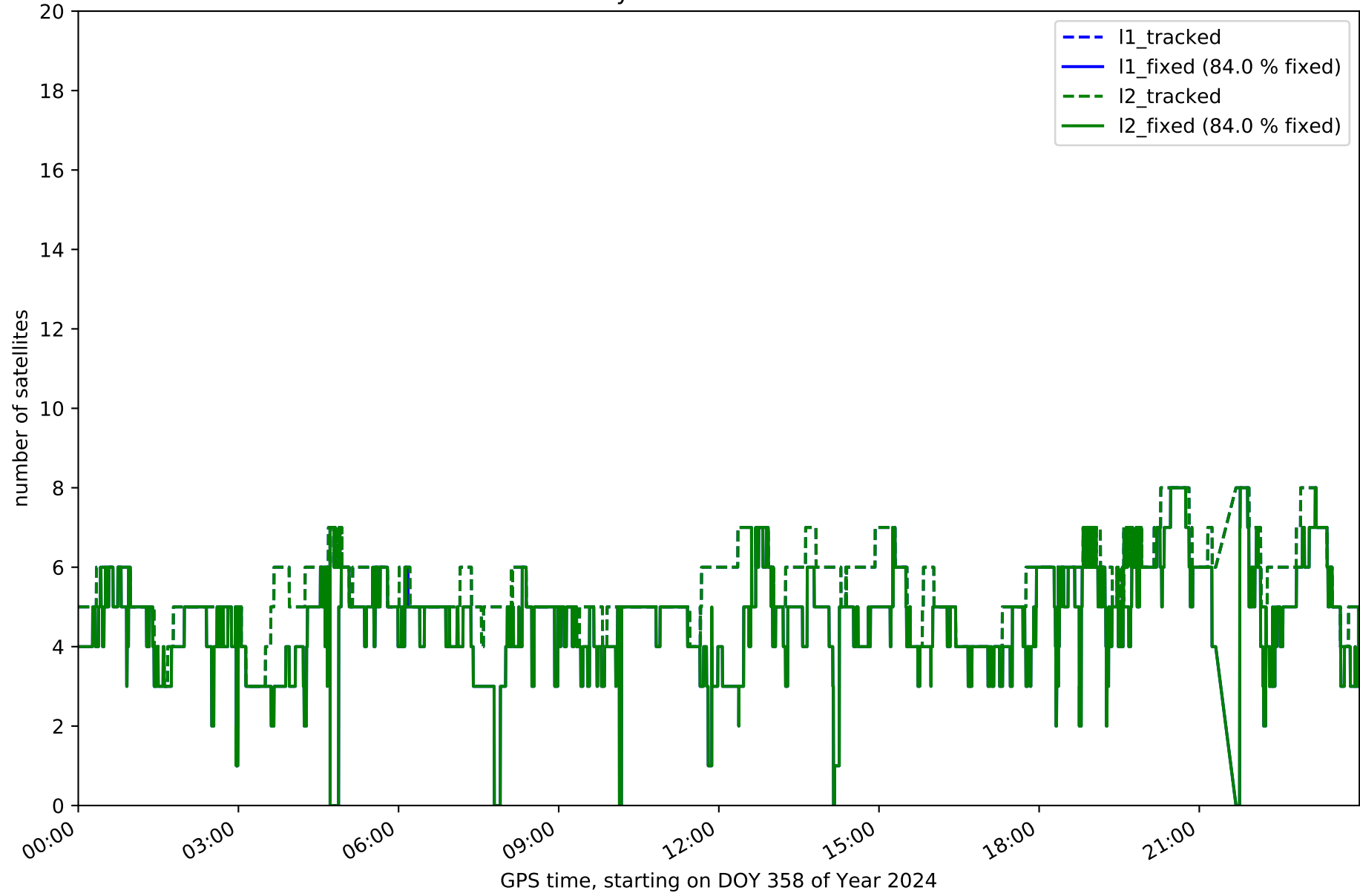

Network NT14 - only BDS with threshold set to 0.3

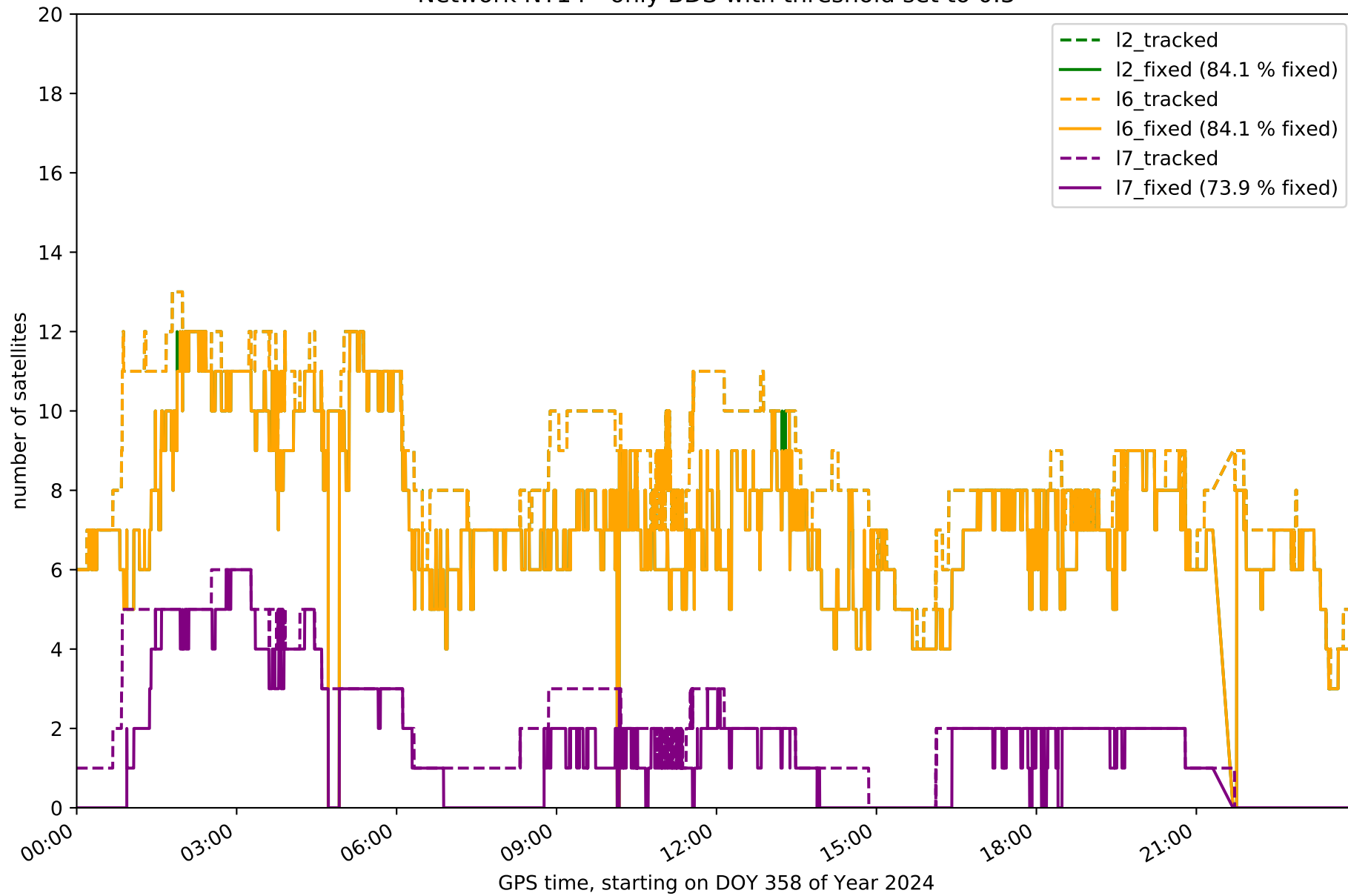

Network NT14 - only Galileo with threshold set to 0.3

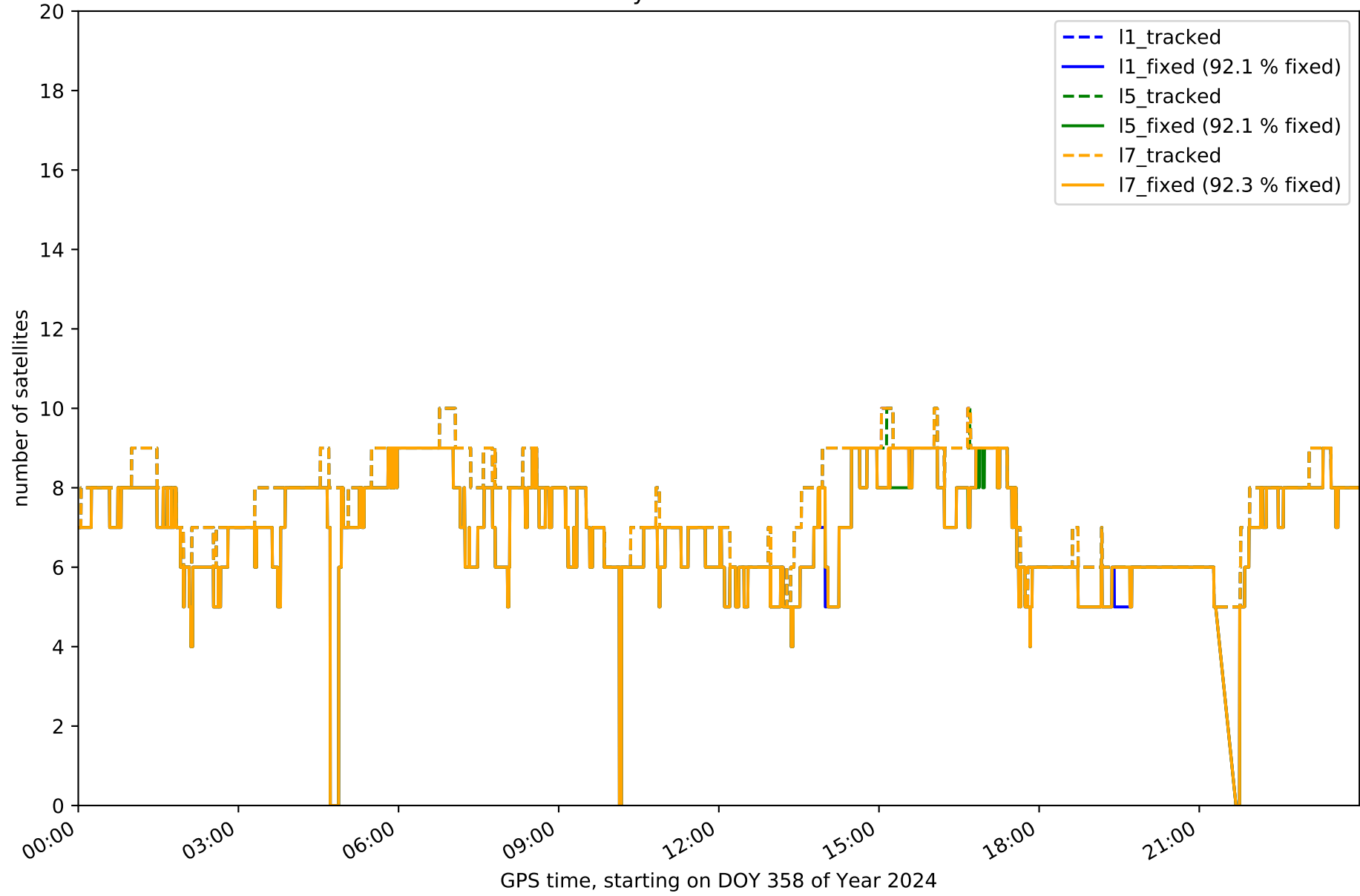

Station ABAN in network NT14

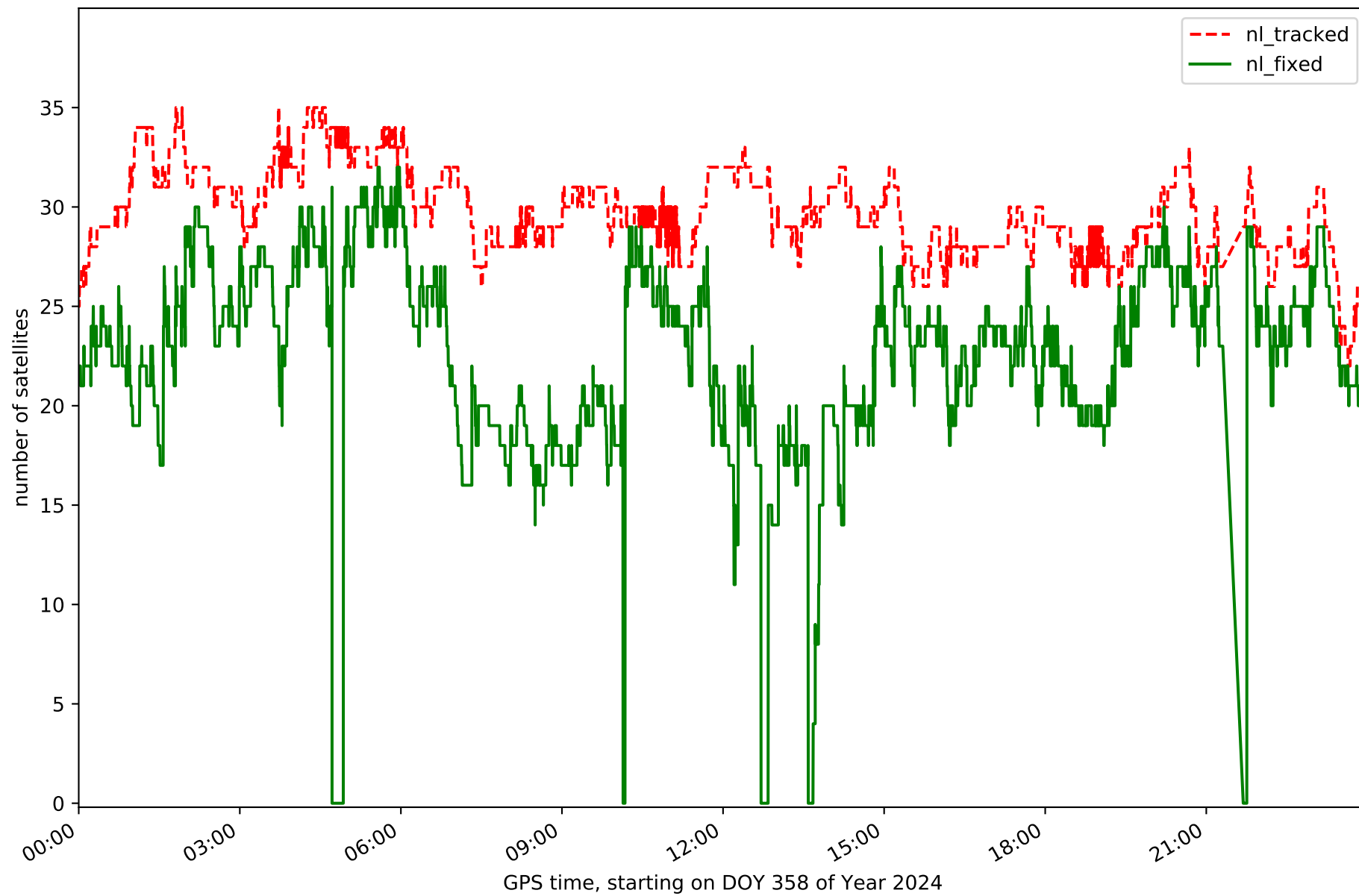

Station AIO2 in network NT14

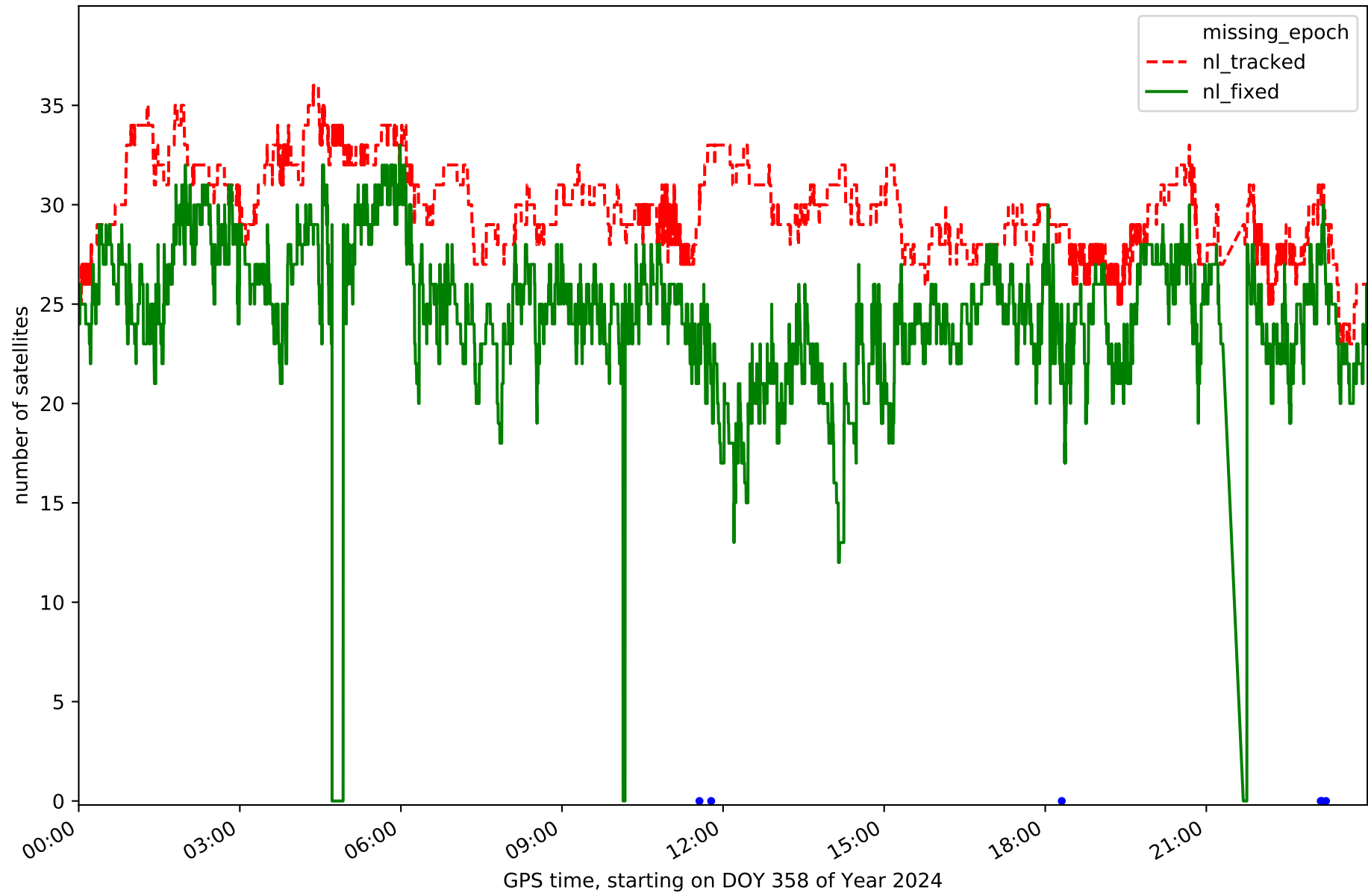

Station ALAC in network NT14

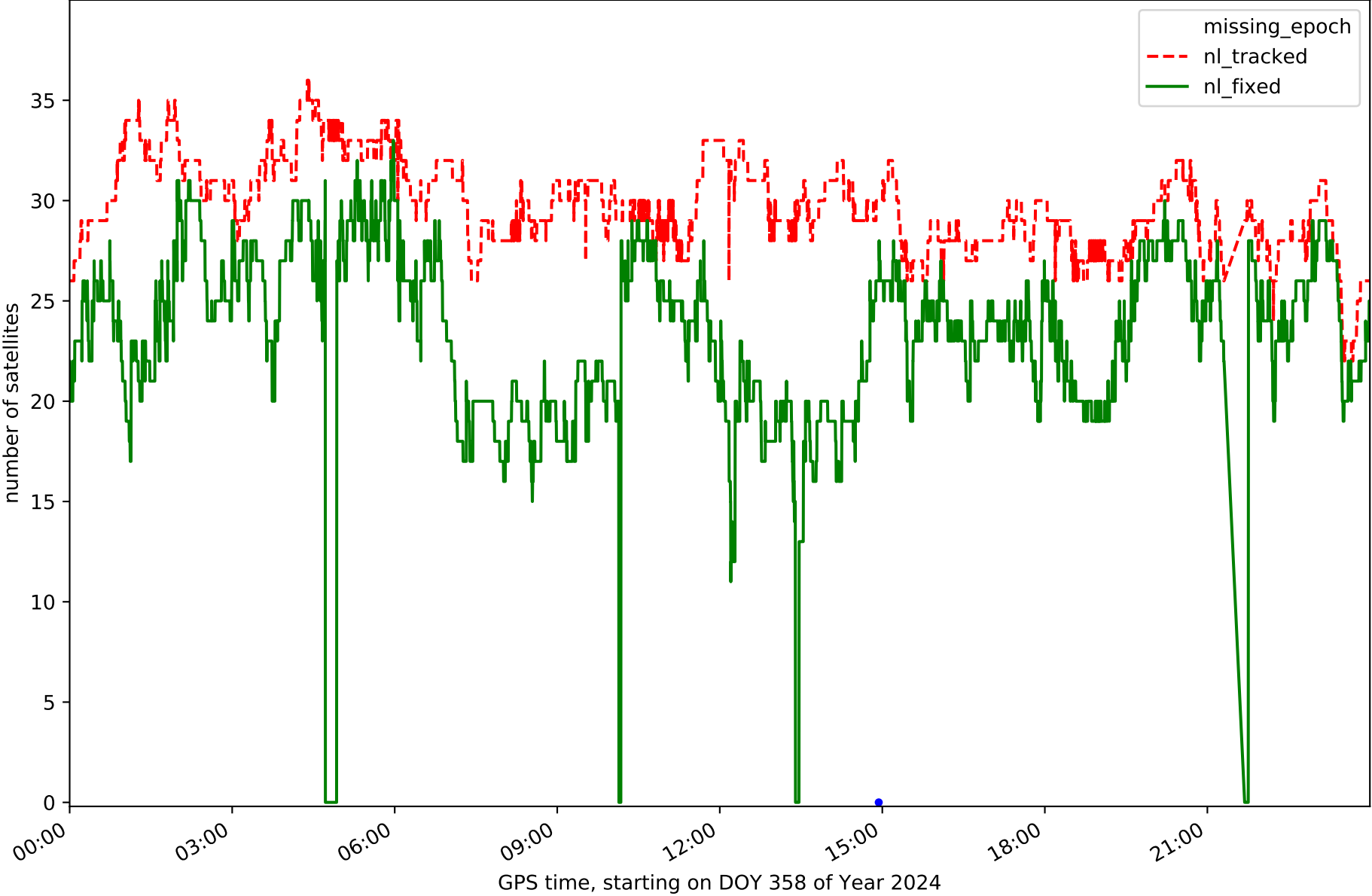

Station ALCO in network NT14

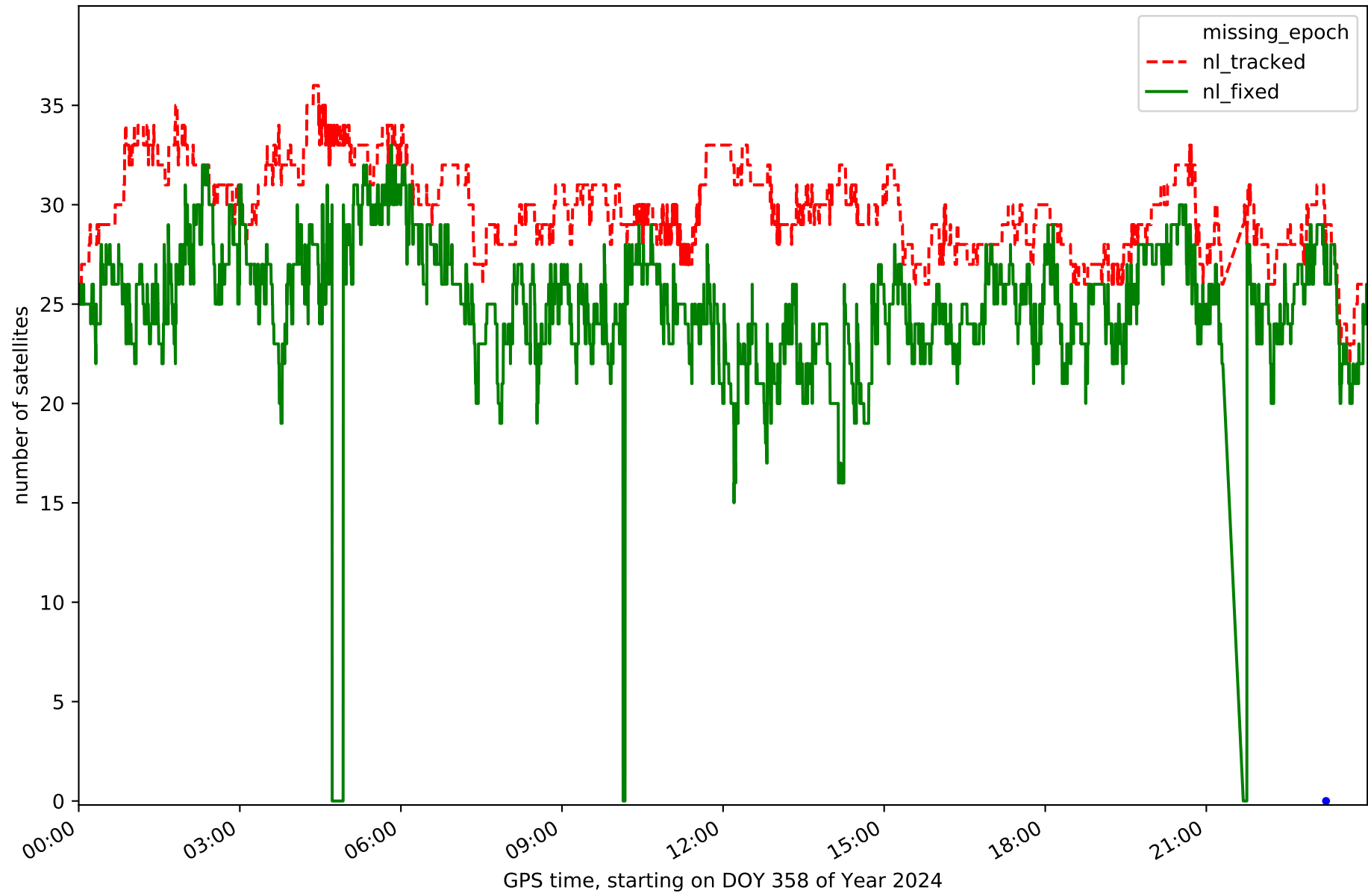

Station BORR in network NT14

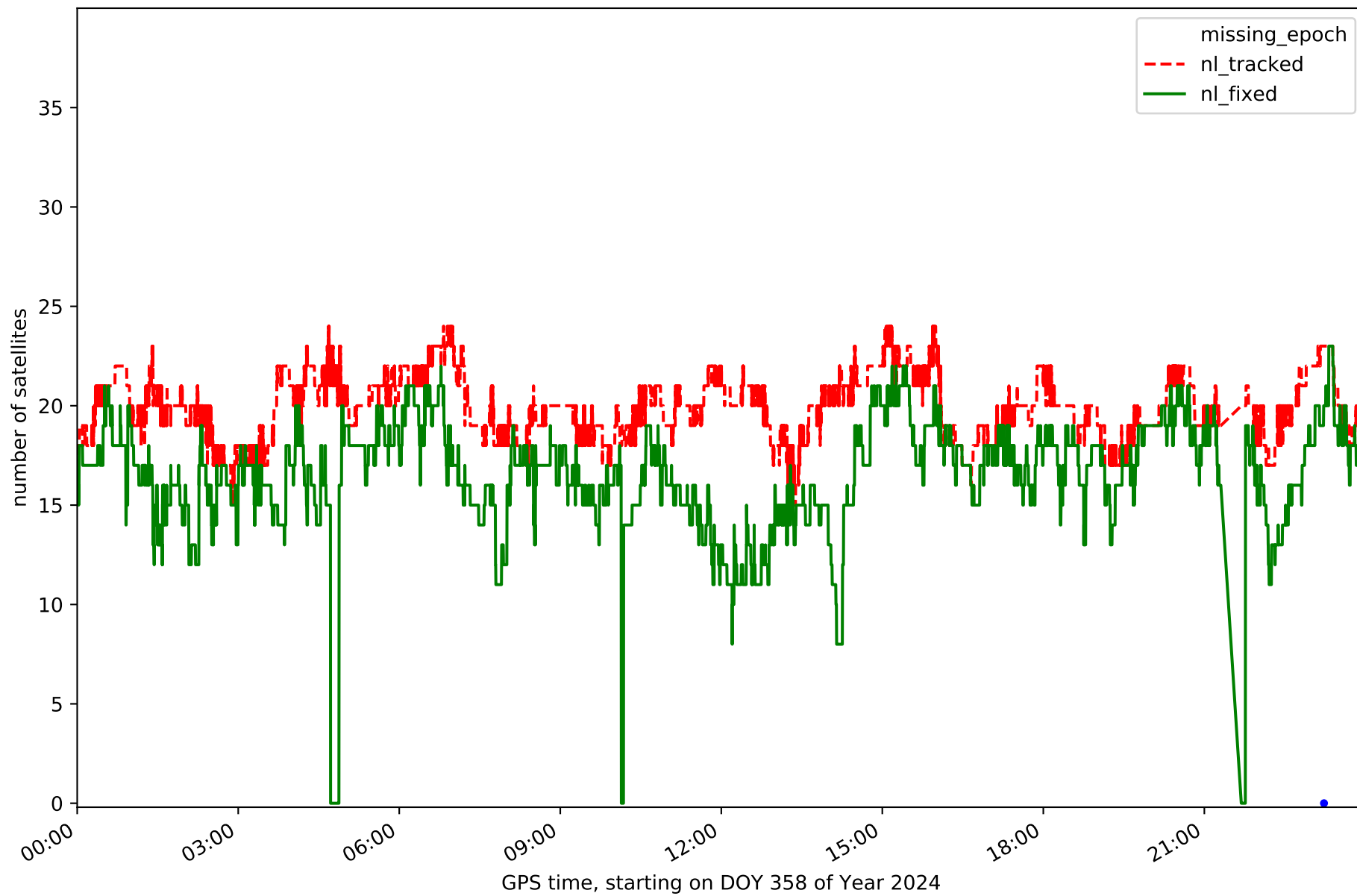

Station DENI in network NT14

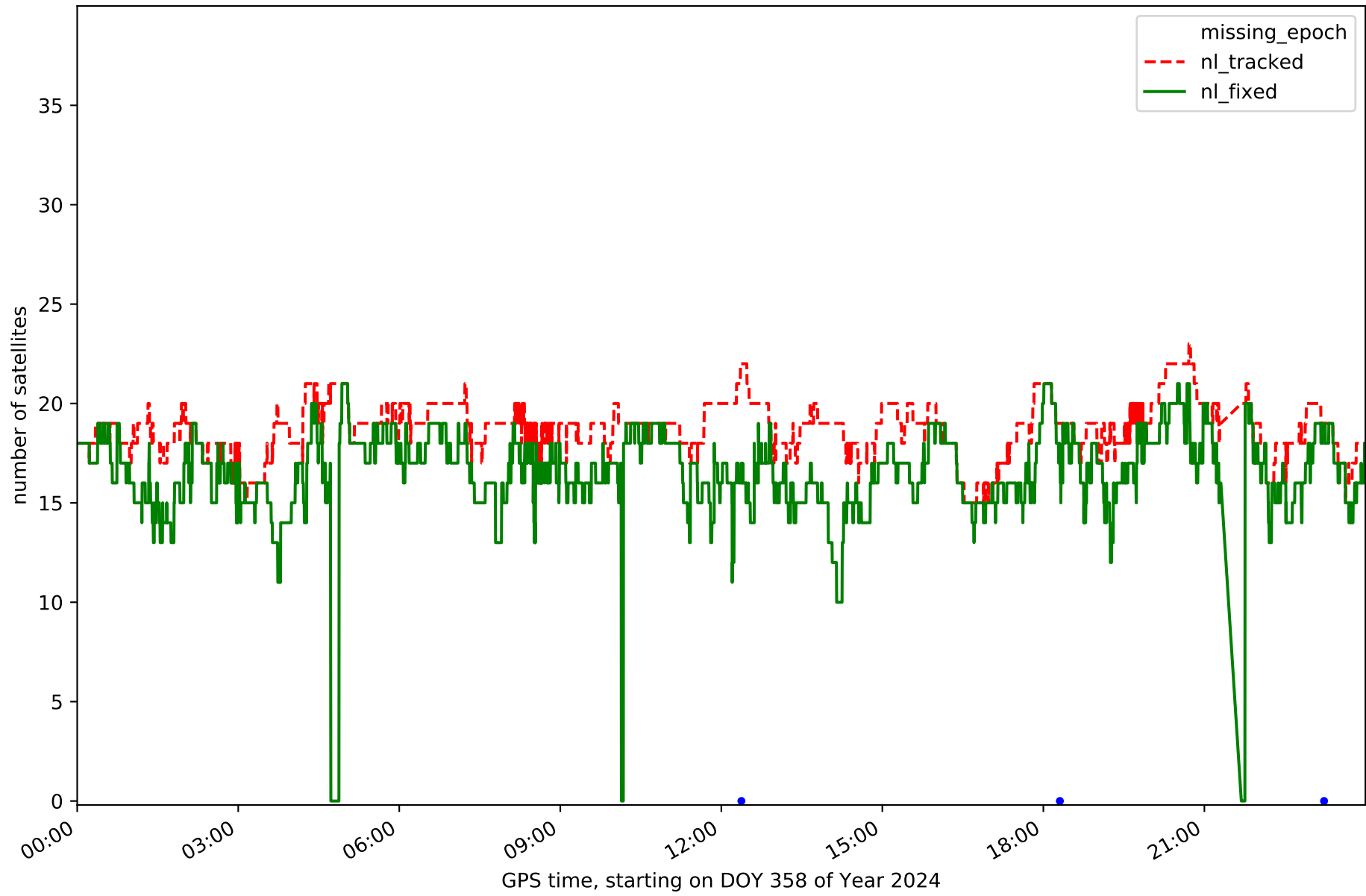

Station IEJA in network NT14

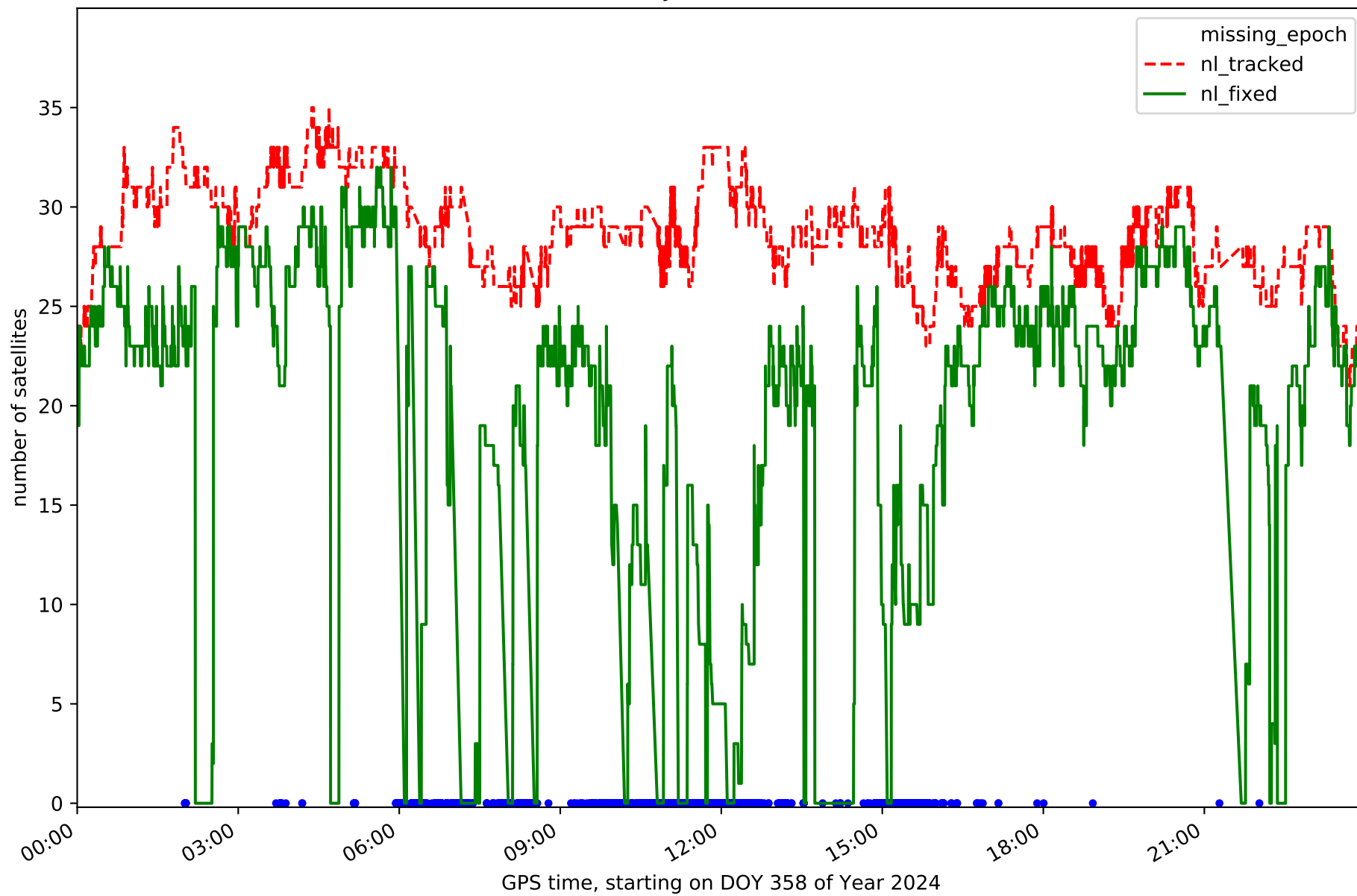

Station PENI in network NT14

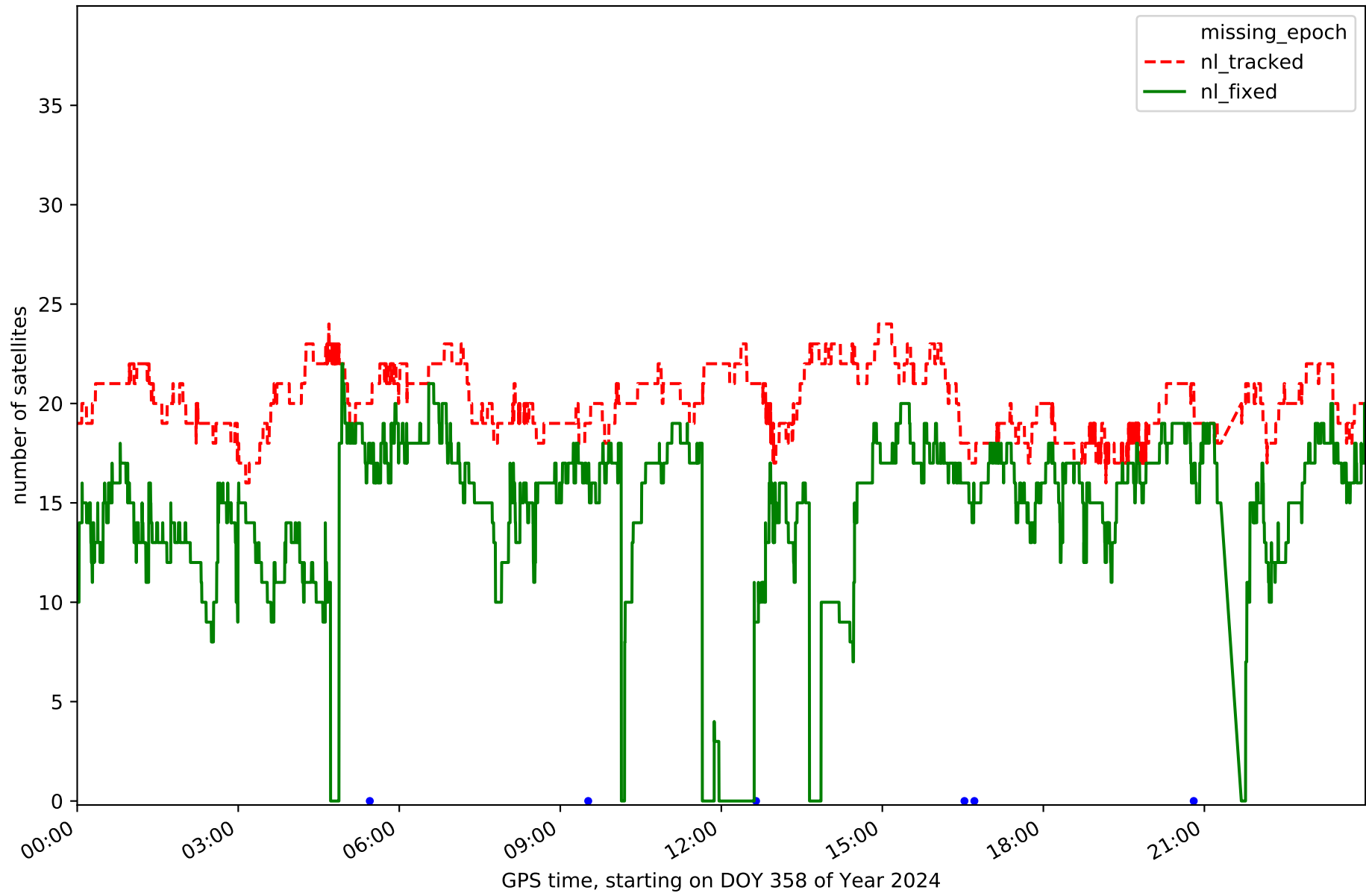

Station SARR in network NT14

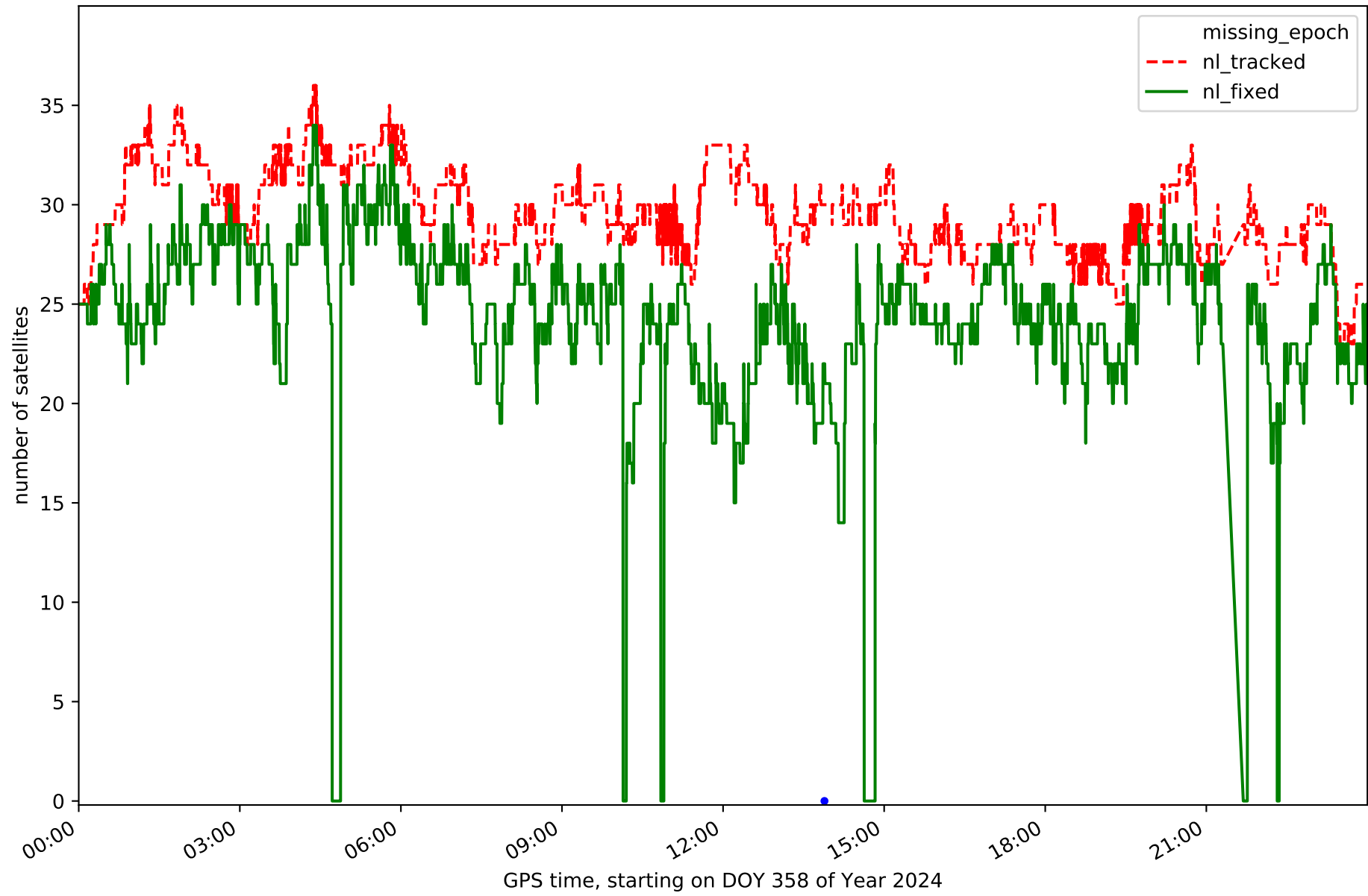

Station TOR0 in network NT14

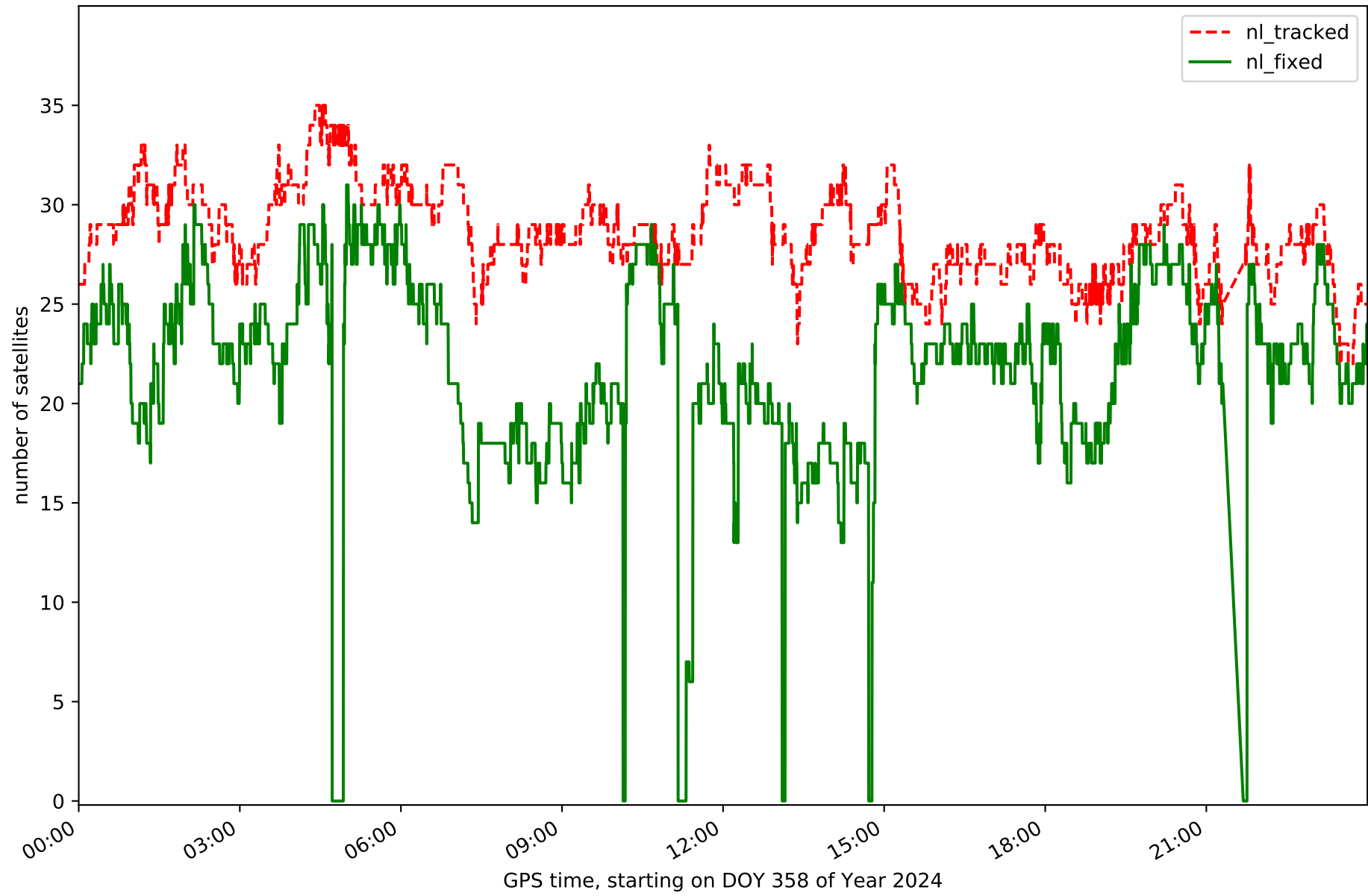

Station UTIE in network NT14

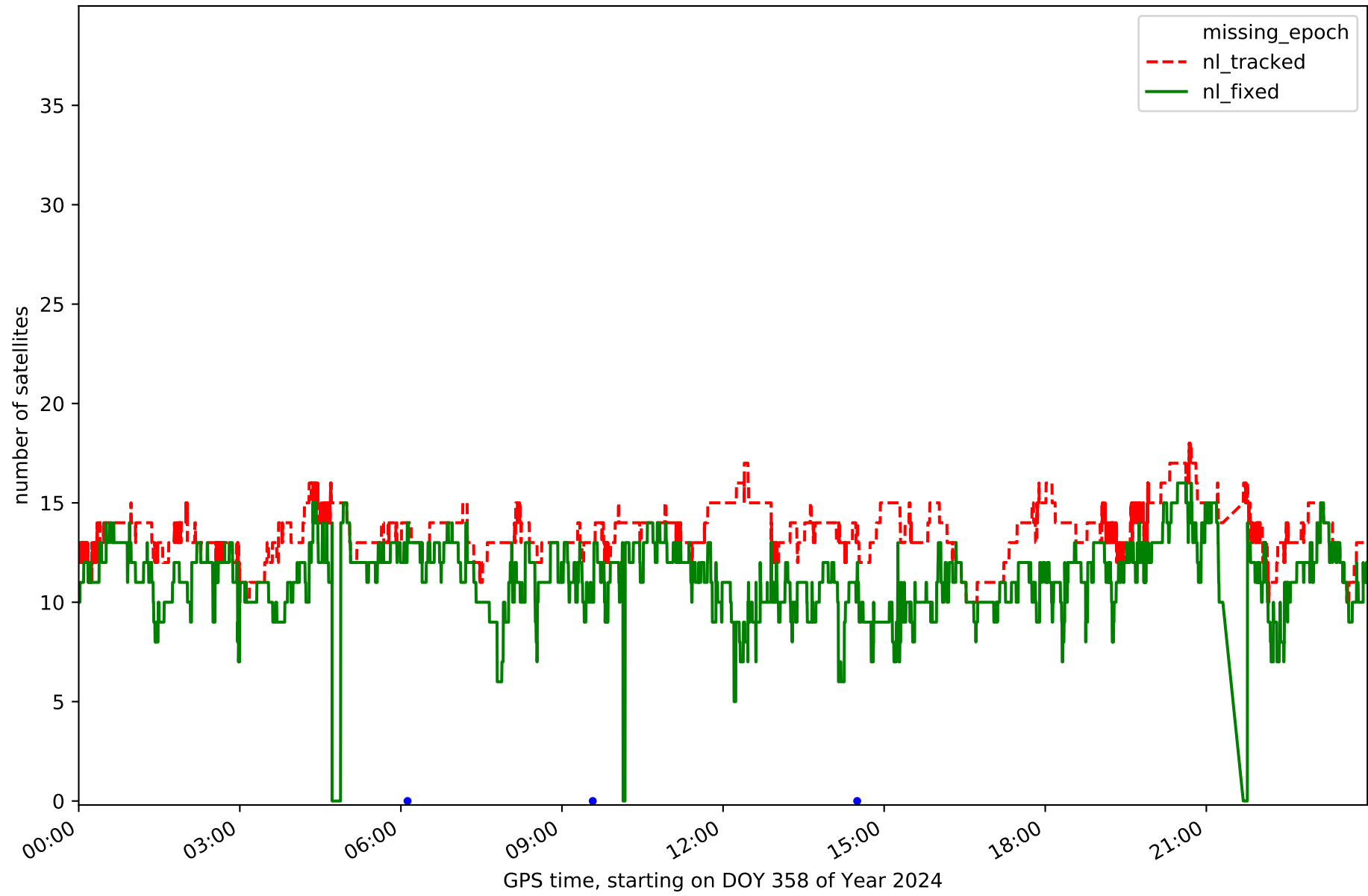

Station VALE in network NT14

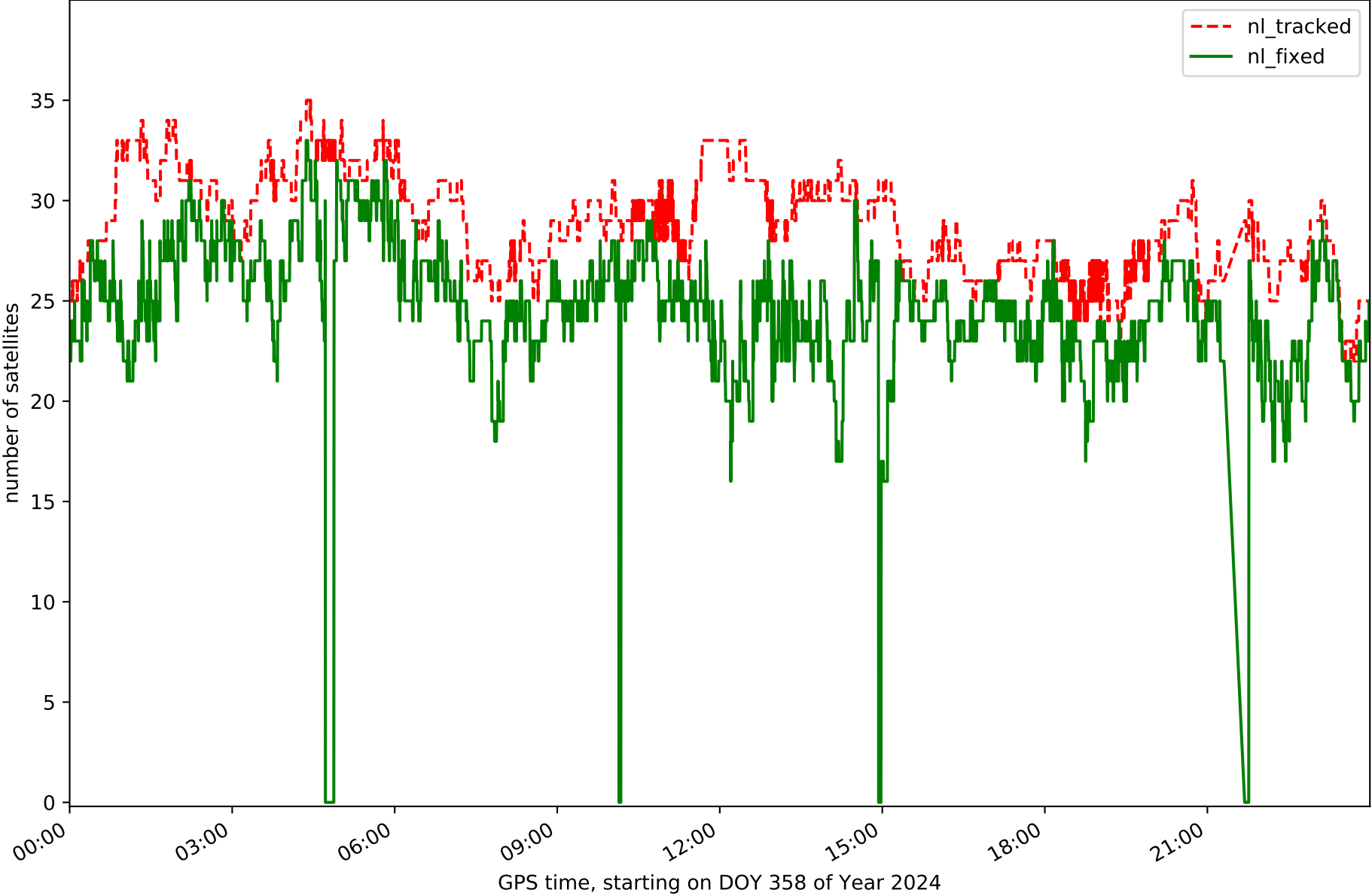

Station VJOI in network NT14

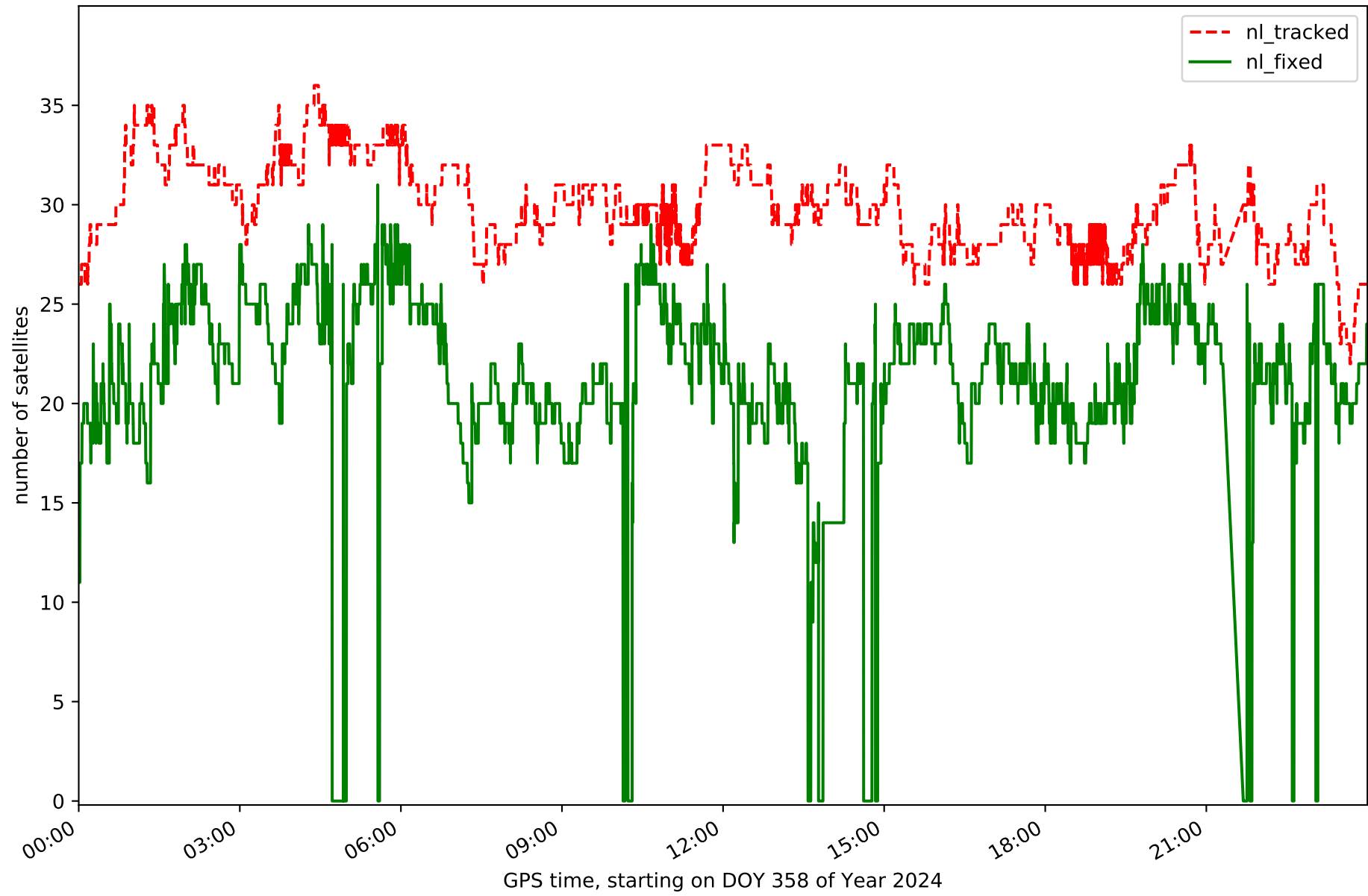

RefCheck for station ABAN in network NT14

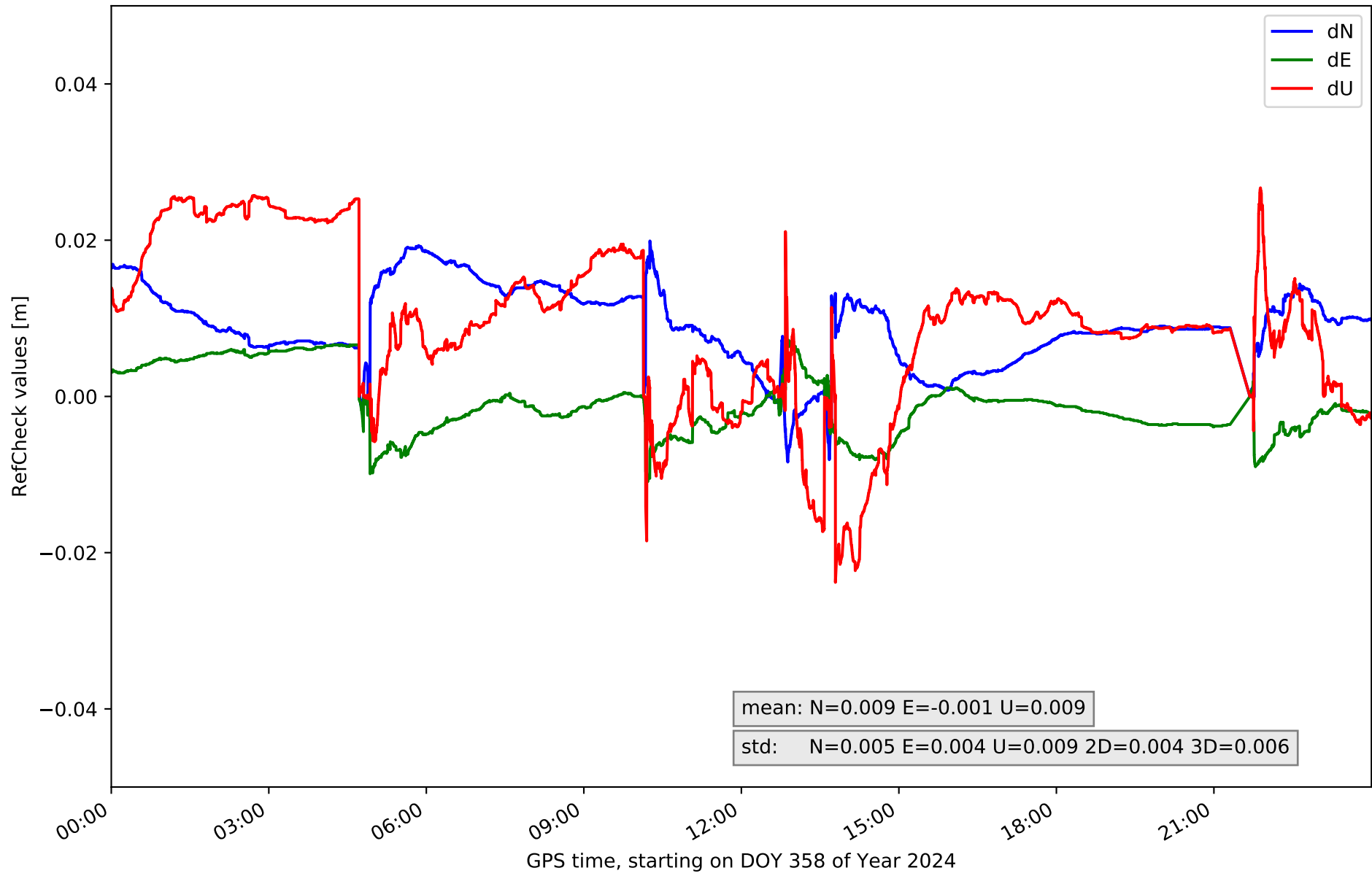

RefCheck for station AIO2 in network NT14

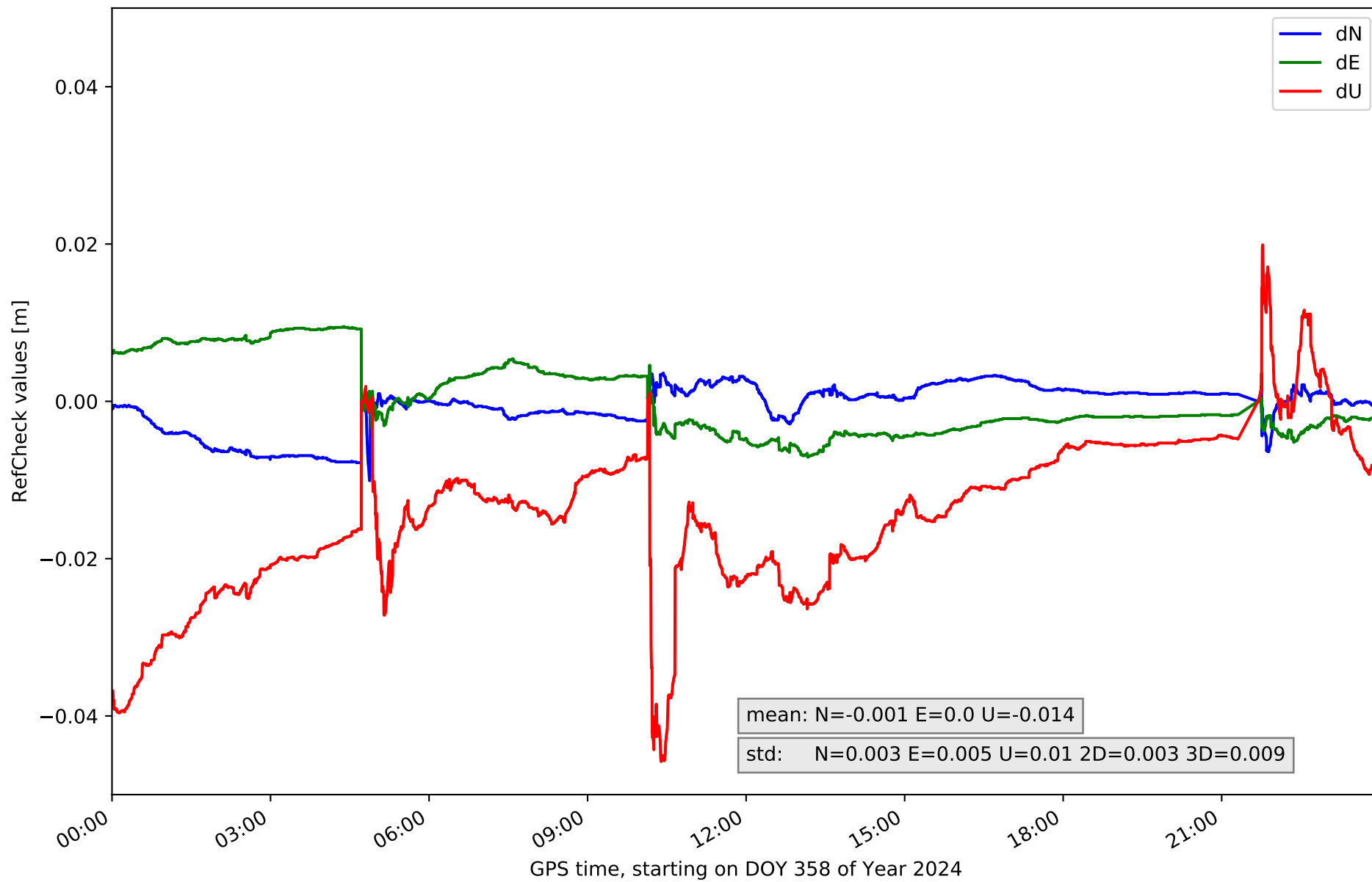

RefCheck for station ALAC in network NT14

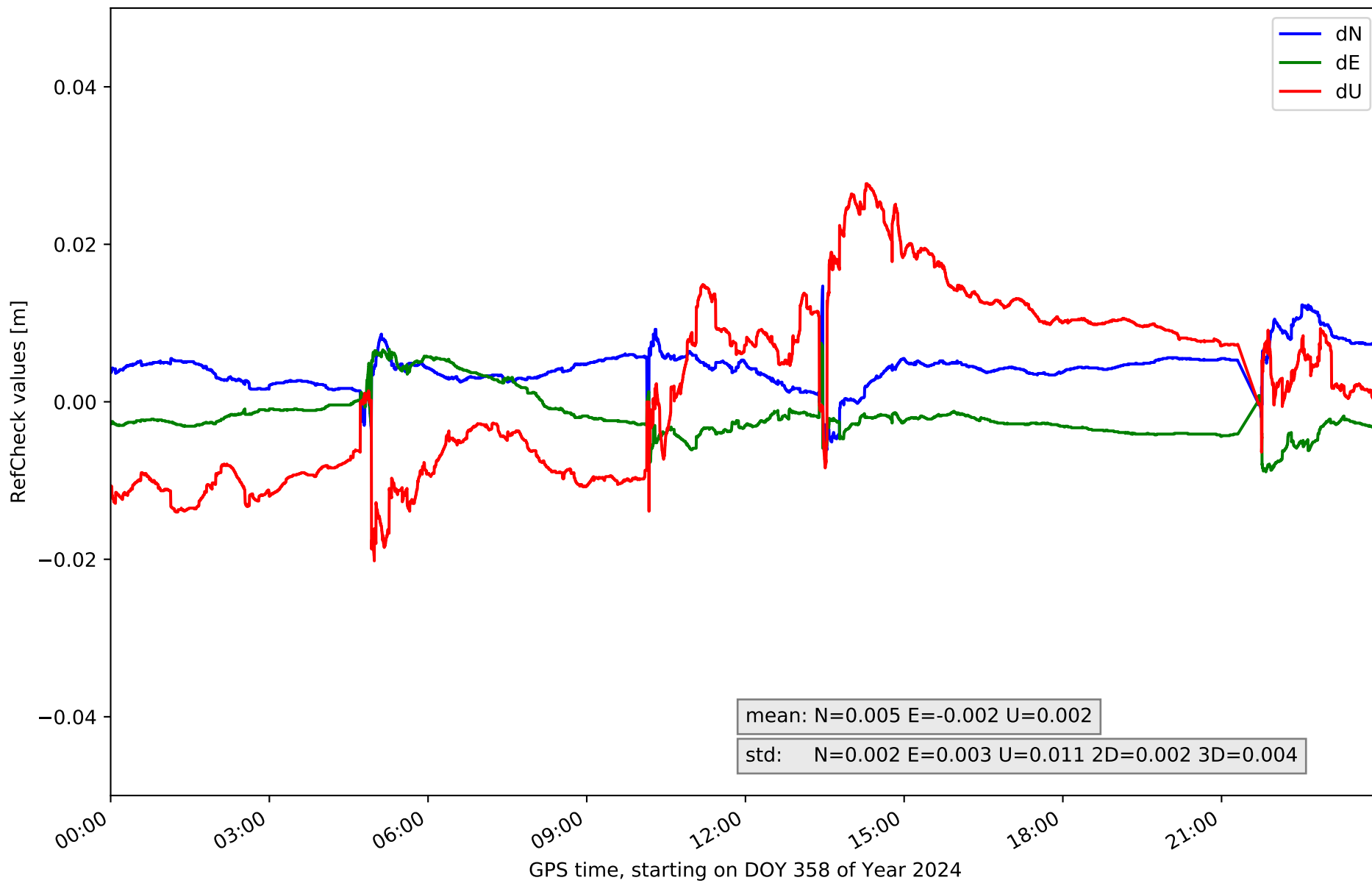

RefCheck for station ALCO in network NT14

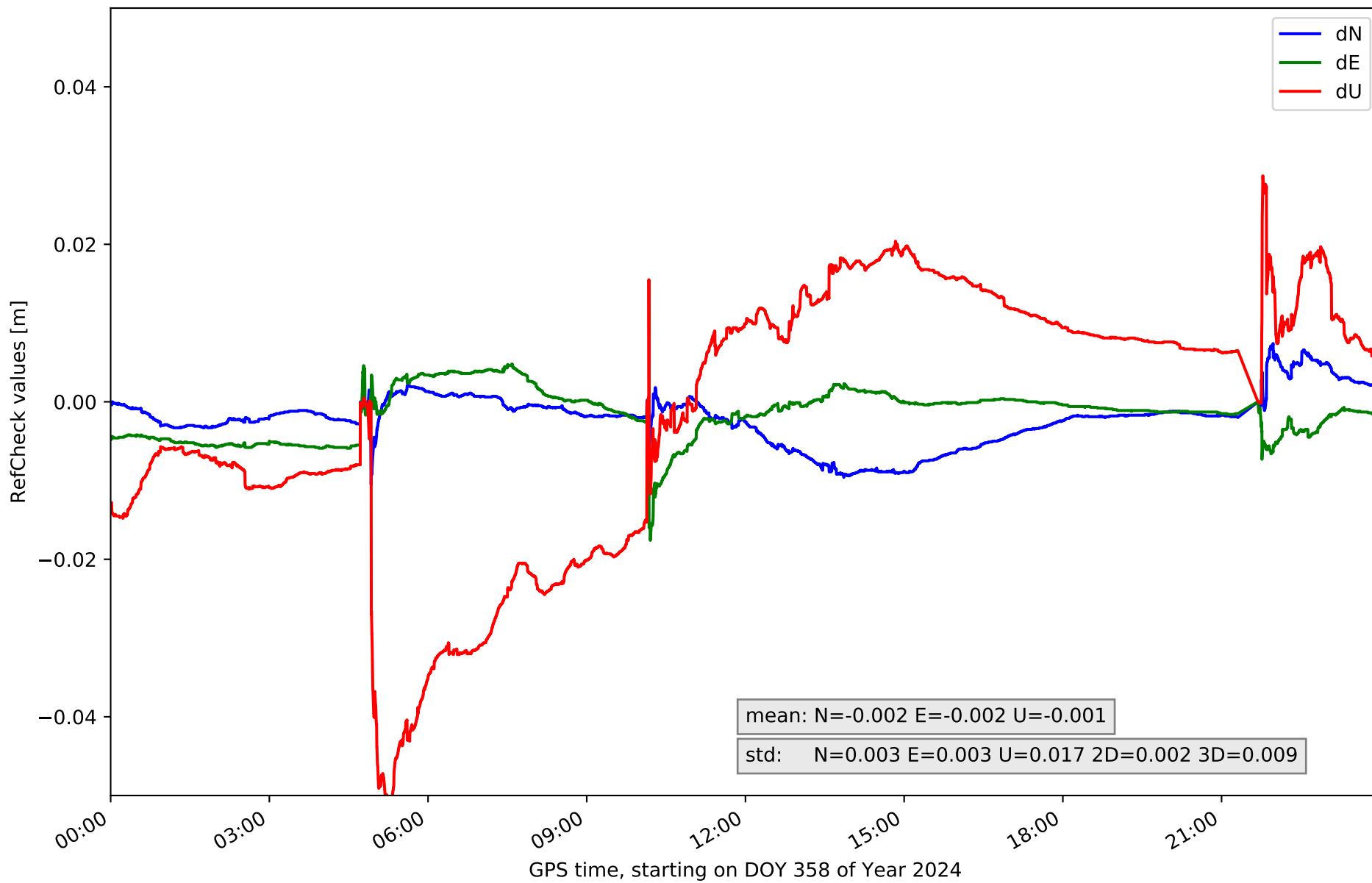

RefCheck for station BORR in network NT14

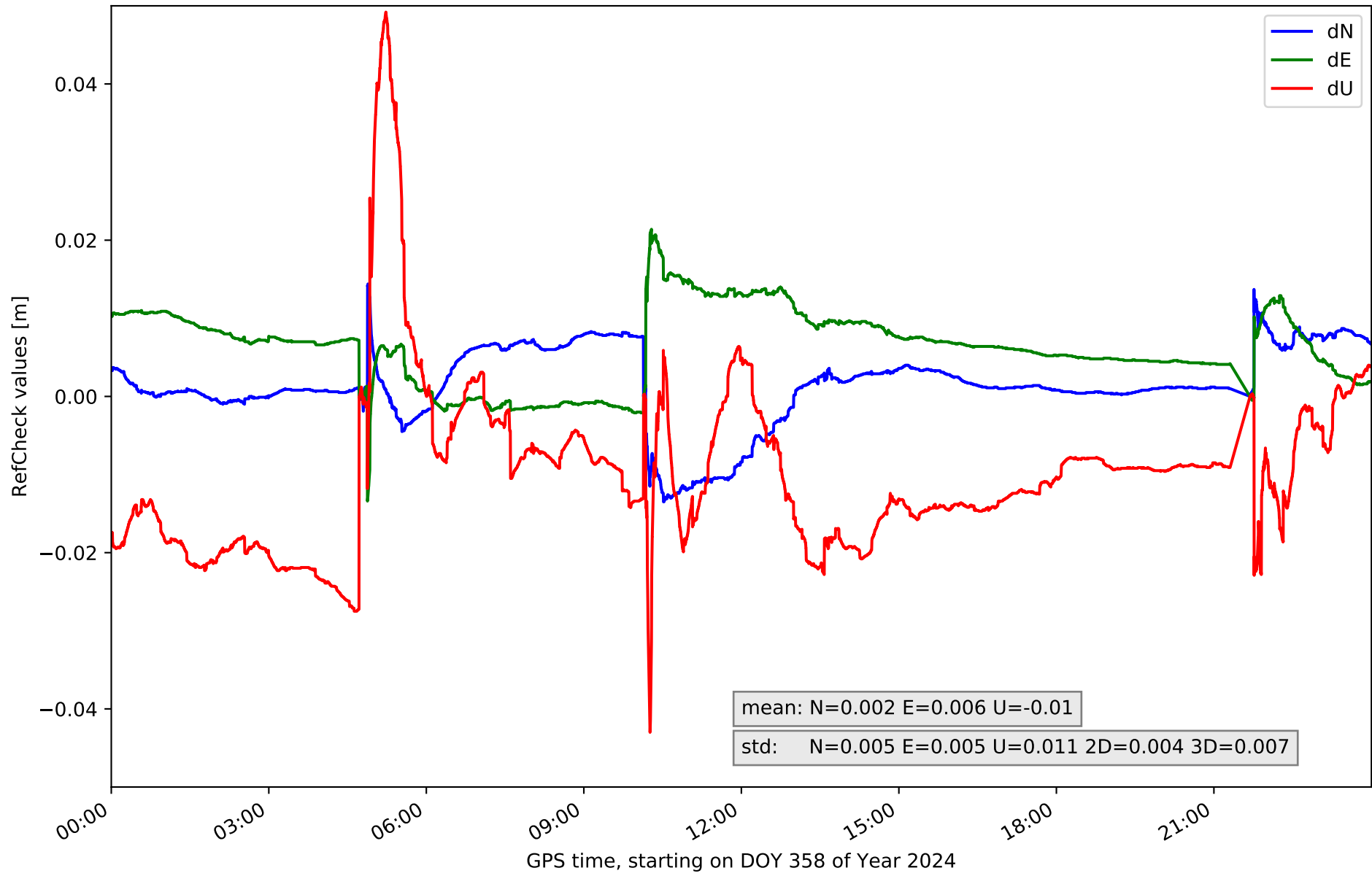

RefCheck for station DENI in network NT14

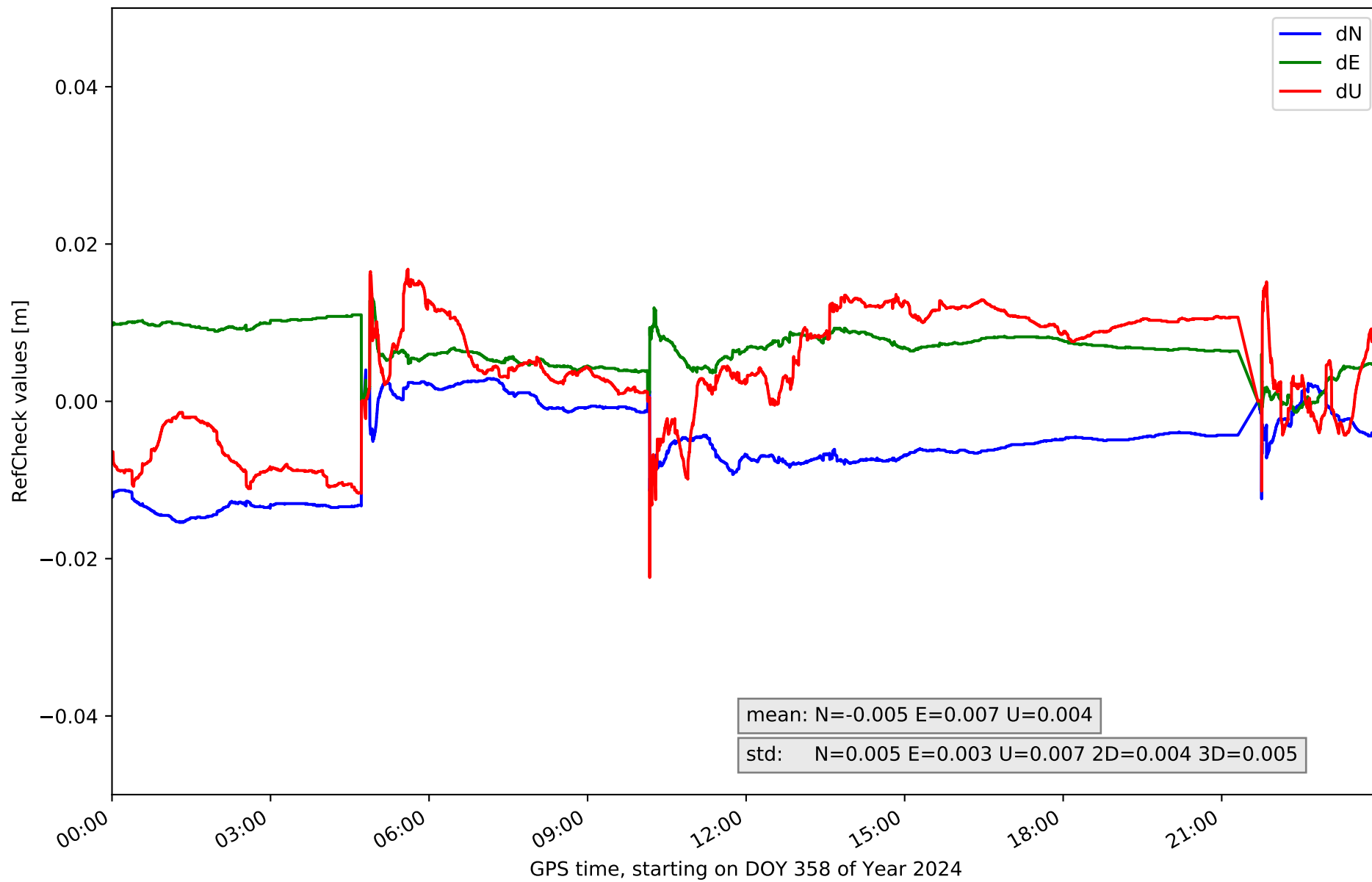

RefCheck for station IEJA in network NT14

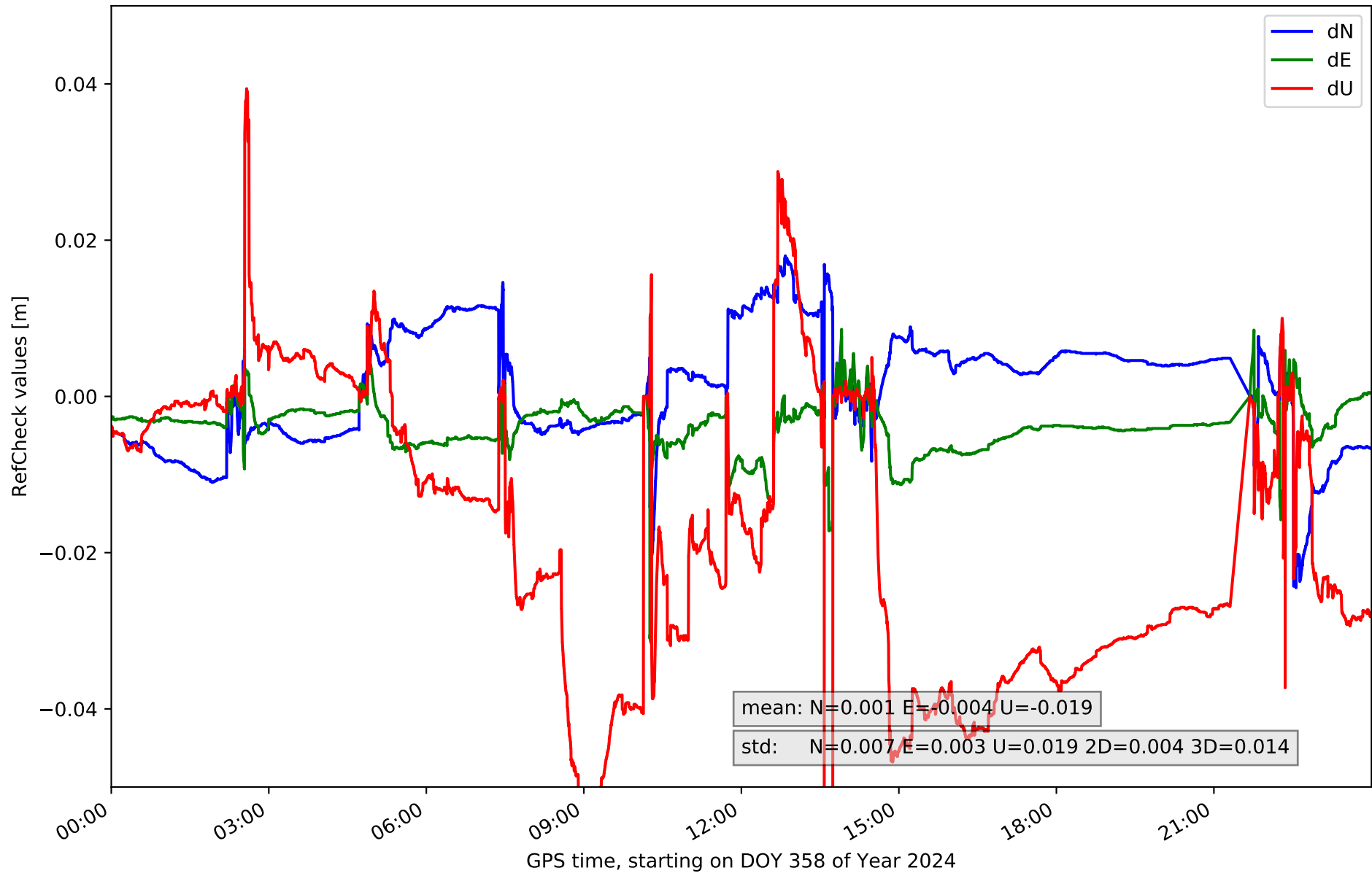

RefCheck for station PENI in network NT14

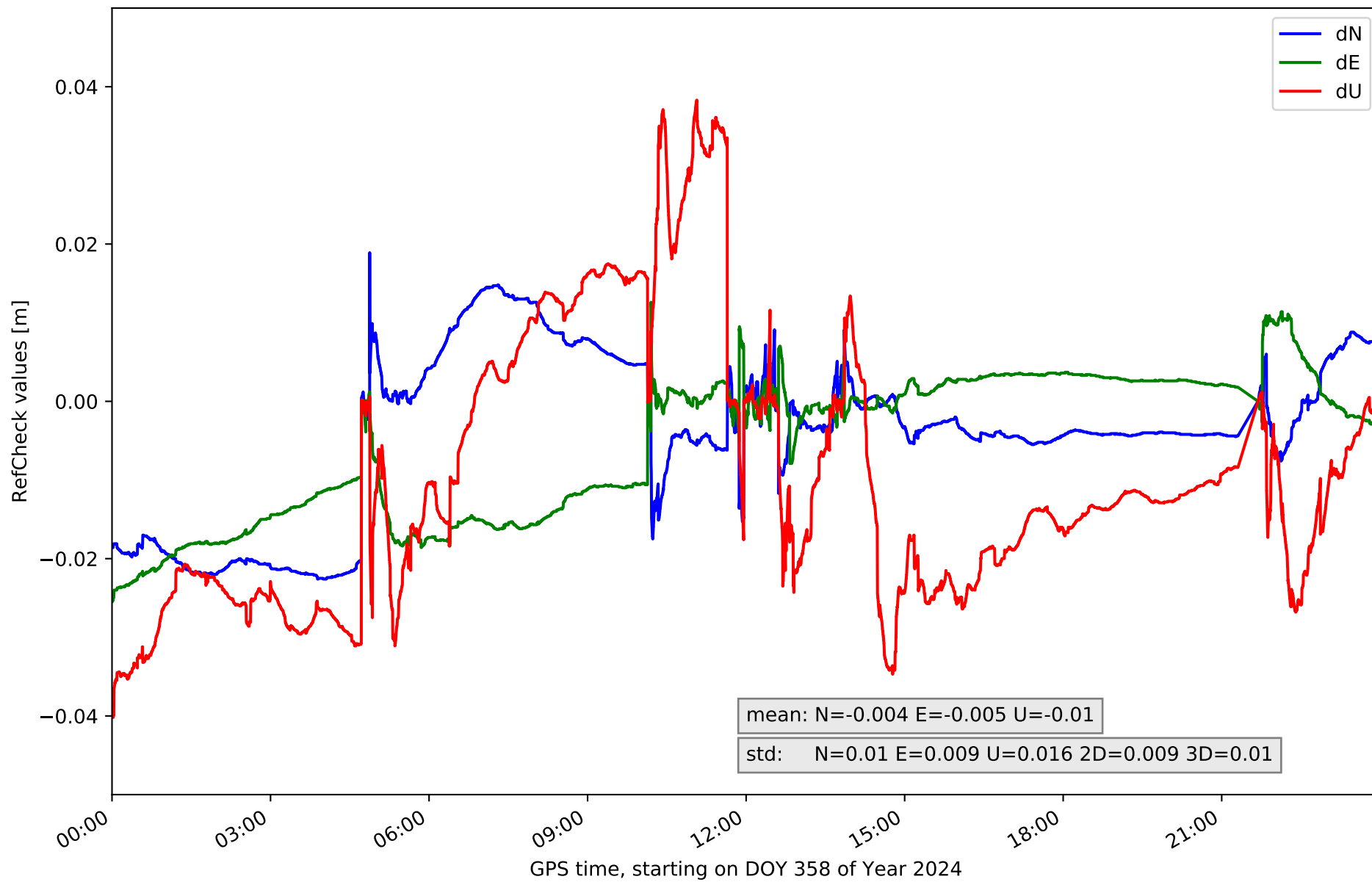

RefCheck for station SARR in network NT14

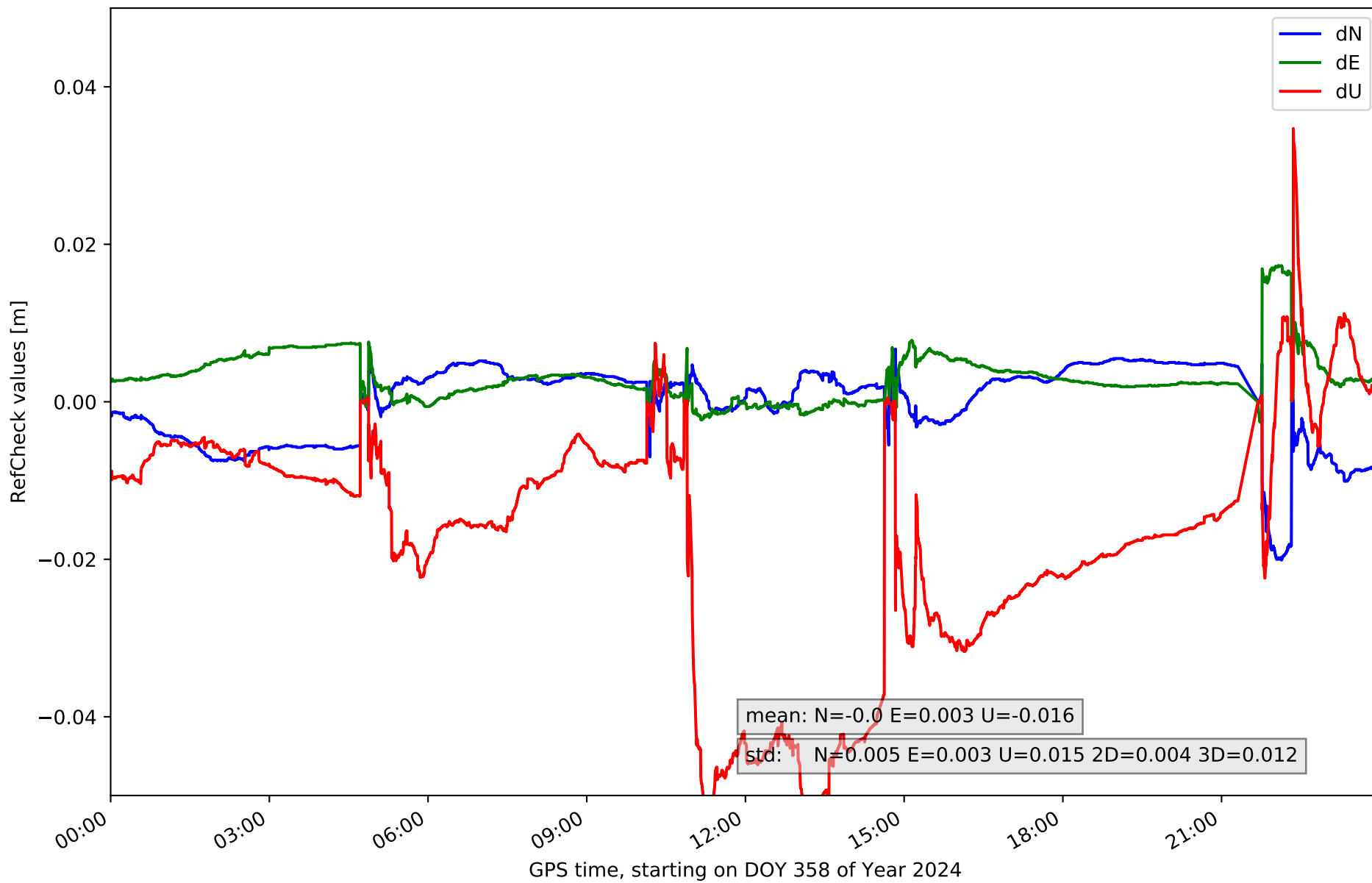

RefCheck for station TOR0 in network NT14

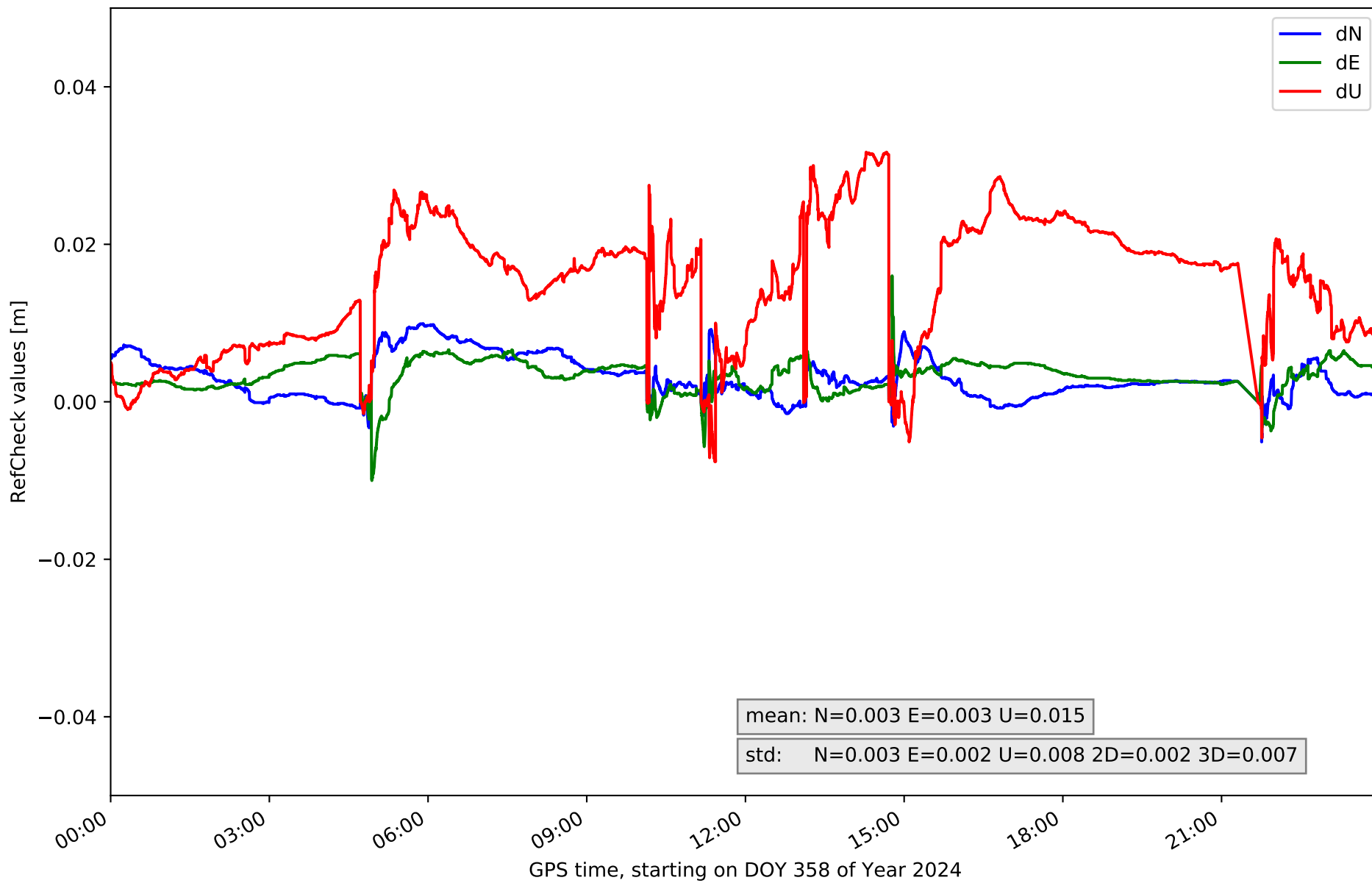

RefCheck for station UTIE in network NT14

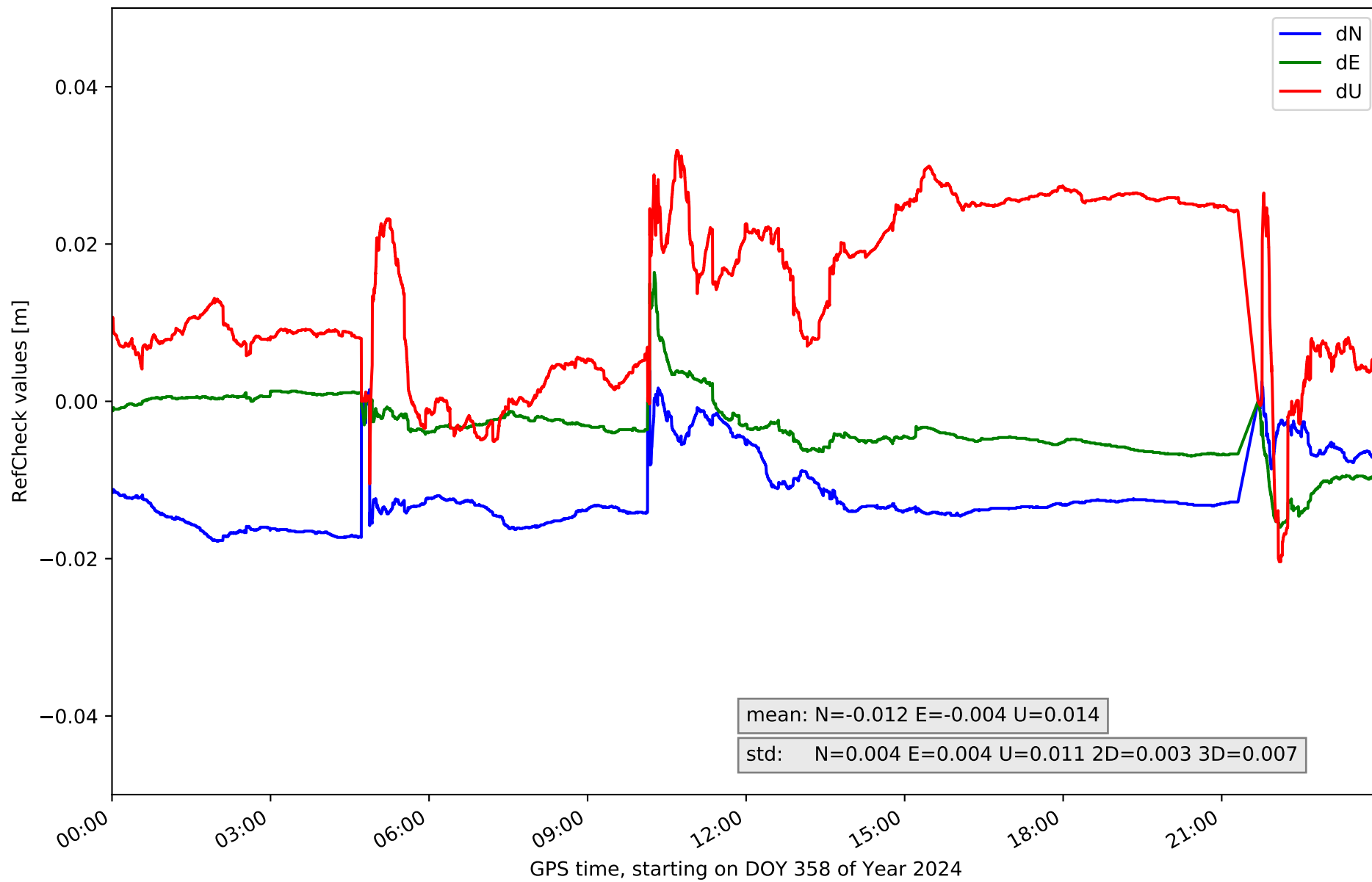

RefCheck for station VALE in network NT14

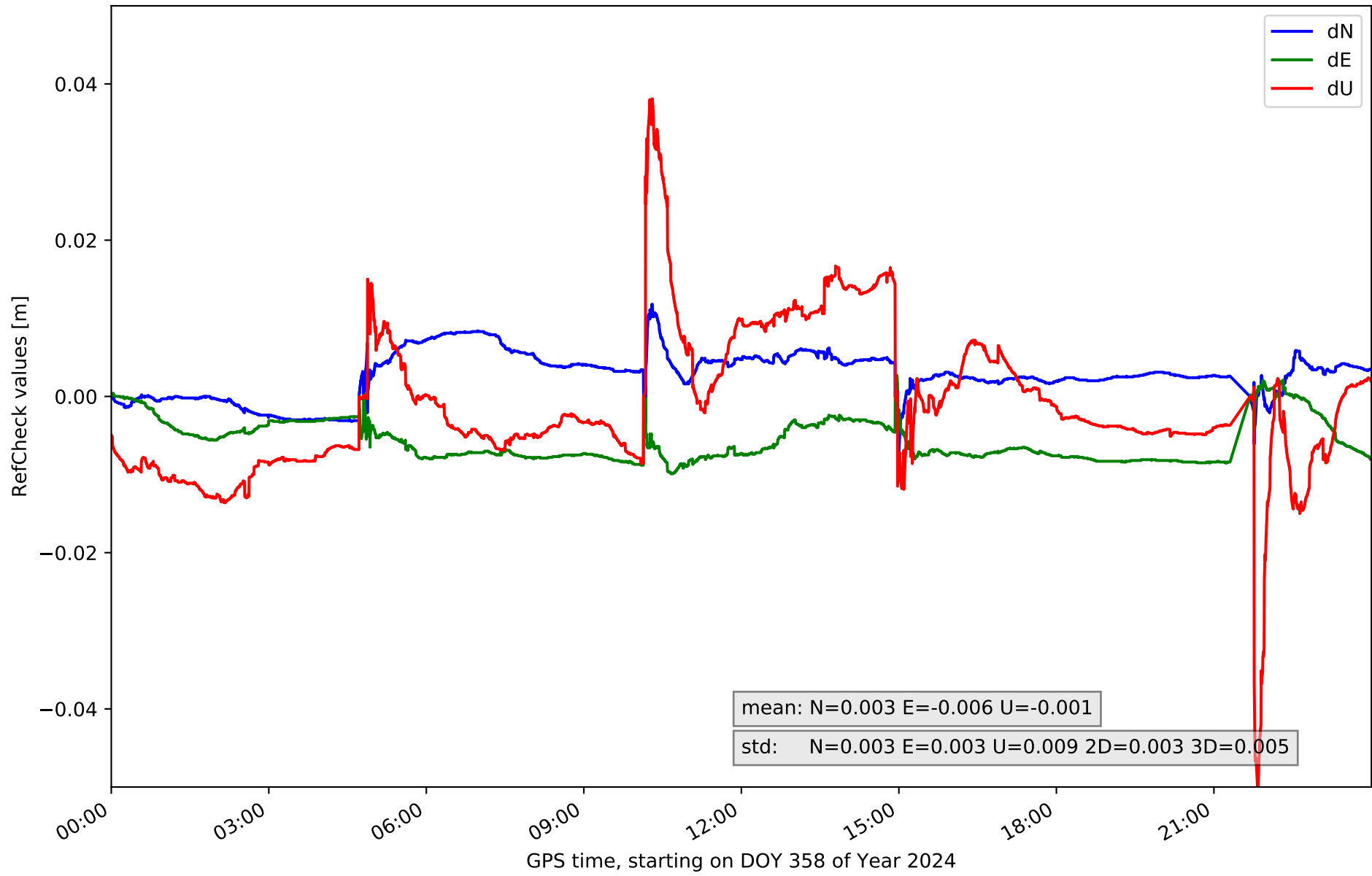

RefCheck for station VJOI in network NT14

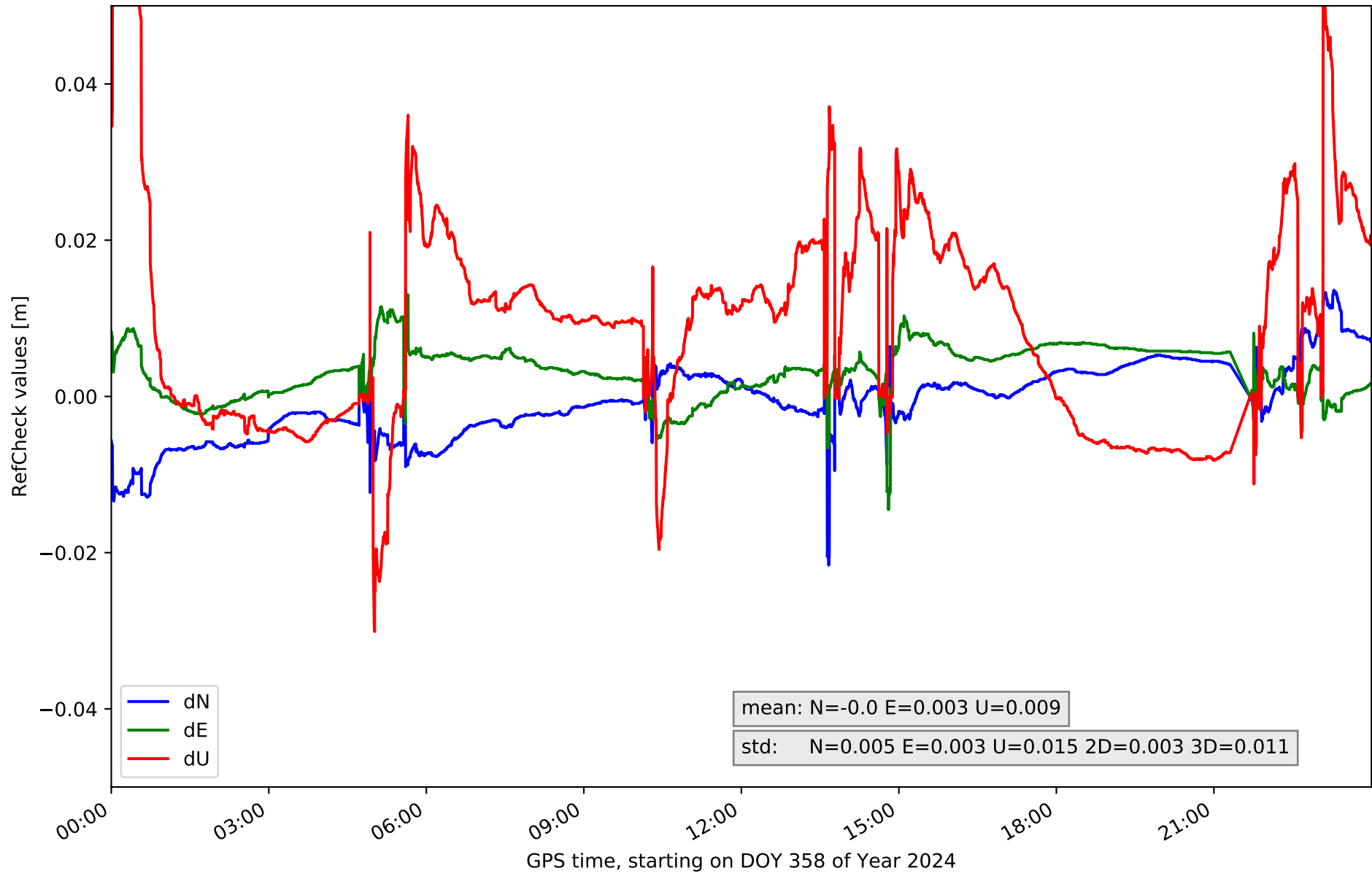

RefCheck values for network NT14

Station	Nmin	Nmax	Nstd	Emin	Emax	Estd	Umin	Umax	Ustd	std2D	std3D	#2D > 0.01	% 2D > 0.01	#3D > 0.02	% 3D > 0.02
ABAN	-0.008	0.02	0.005	-0.011	0.007	0.004	-0.024	0.027	0.009	0.004	0.006	29278	46.4	17895	28.4
AIO2	-0.01	0.004	0.003	-0.007	0.009	0.005	-0.046	0.02	0.01	0.003	0.009	6456	10.2	19732	31.3
ALAC	-0.006	0.015	0.002	-0.009	0.007	0.003	-0.02	0.028	0.011	0.002	0.004	3945	6.3	2984	4.7
ALCO	-0.011	0.007	0.003	-0.018	0.005	0.003	-0.054	0.029	0.017	0.002	0.009	752	1.2	12743	20.2
BORR	-0.013	0.014	0.005	-0.013	0.021	0.005	-0.043	0.049	0.011	0.004	0.007	14423	22.9	17233	27.3
DENI	-0.015	0.004	0.005	-0.001	0.013	0.003	-0.022	0.017	0.007	0.004	0.005	21189	33.6	1377	2.2
IEJA	-0.025	0.018	0.007	-0.032	0.009	0.003	-0.13	0.039	0.019	0.004	0.014	14667	23.2	37961	60.1
PENI	-0.023	0.019	0.01	-0.025	0.013	0.009	-0.04	0.038	0.016	0.009	0.01	27523	43.6	32926	52.2
SARR	-0.02	0.007	0.005	-0.003	0.017	0.003	-0.053	0.035	0.015	0.004	0.012	2603	4.1	23984	38.0
TORO	-0.005	0.01	0.003	-0.01	0.016	0.002	-0.008	0.032	0.008	0.002	0.007	2089	3.3	21397	33.9
UTIE	-0.018	0.004	0.004	-0.016	0.016	0.004	-0.02	0.032	0.011	0.003	0.007	57913	91.8	30483	48.3
VALE	-0.007	0.012	0.003	-0.01	0.003	0.003	-0.051	0.038	0.009	0.003	0.005	4773	7.6	1971	3.1
VJOI	-0.022	0.014	0.005	-0.015	0.014	0.003	-0.03	0.072	0.015	0.003	0.011	5585	8.8	13726	21.7
Mean	-0.014	0.011	0.005	-0.013	0.012	0.004	-0.042	0.035	0.012	0.004	0.008	14707.4	23.3	18031.7	28.6
Min/Max	-0.025	0.02	0.01	-0.032	0.021	0.009	-0.13	0.072	0.019	0.009	0.014	57913	91.8	37961	60.1

fixing statistic for network NT14

fixing percentage of	all GNSS	G	R	E	C
using threshold 0.3	88.1	90.8	84.0	92.1	84.1
considering satellites with dual-frequency fixed	79.9	84.4	67.5	85.5	78.9
considering all signals separately	80.5	84.2	67.5	85.6	77.7