

## summary for network NET6

timeperiod chosen: from 2024-12-09-00:00:00 until 2024-12-09-23:59:59

average update rate (durations larger than 15 seconds considered as observation gap): 1.3 seconds

average fixing percentage with threshold set to 0.3: 84.1 percent

stations available: 15 of 16

station information:

station ASTO:	antenna: GPPNULLANTENNA NONE	receiver: LEICA GR50	height: 940.596
station BURB:	antenna: LEIAR20 LEIM	receiver: LEICA GR25	height: 1051.549
station CNAR:	antenna: LEIAR20 LEIM	receiver: LEICA GR50	height: 479.4
station FRRL:	antenna: LEIAR20 LEIM	receiver: LEICA GR25	height: 111.696
station GRSL:	antenna: LEIAX1203+GNSS NONE	receiver: LEICA GRX1200+GNSS	height: 691.257
station GUDI:	antenna: TRM57971.00 TZGD	receiver: TRIMBLE NETR9	height: 1074.696
station LNGB:	antenna: LEIAR20 LEIM	receiver: LEICA GR50	height: 62.438
station LUAR:	antenna: LEIAR20 LEIM	receiver: LEICA GR50	height: 131.92
station LUGO:	antenna: LEIAR25.R3 LEIT	receiver: LEICA GR10	height: 476.66
station ORTG:	antenna: LEIAR20 LEIM	receiver: LEICA GR50	height: 66.493
station PONF:	antenna: TRM59900.00 SCIS	receiver: TRIMBLE NETR9	height: 639.803
station PSBR:	antenna: TRM59900.00 SCIS	receiver: TRIMBLE NETR9	height: 992.033
station RODI:	antenna: TRM59900.00 SCIS	receiver: TRIMBLE NETR9	height: 1033.433
station VEG1:	antenna: TRM59900.00 SCIS	receiver: TRIMBLE NETR9	height: 78.445
station VIGO:	antenna: TRM59900.00 SCIS	receiver: TRIMBLE NETR9	height: 87.761

Processing rate in network NET6

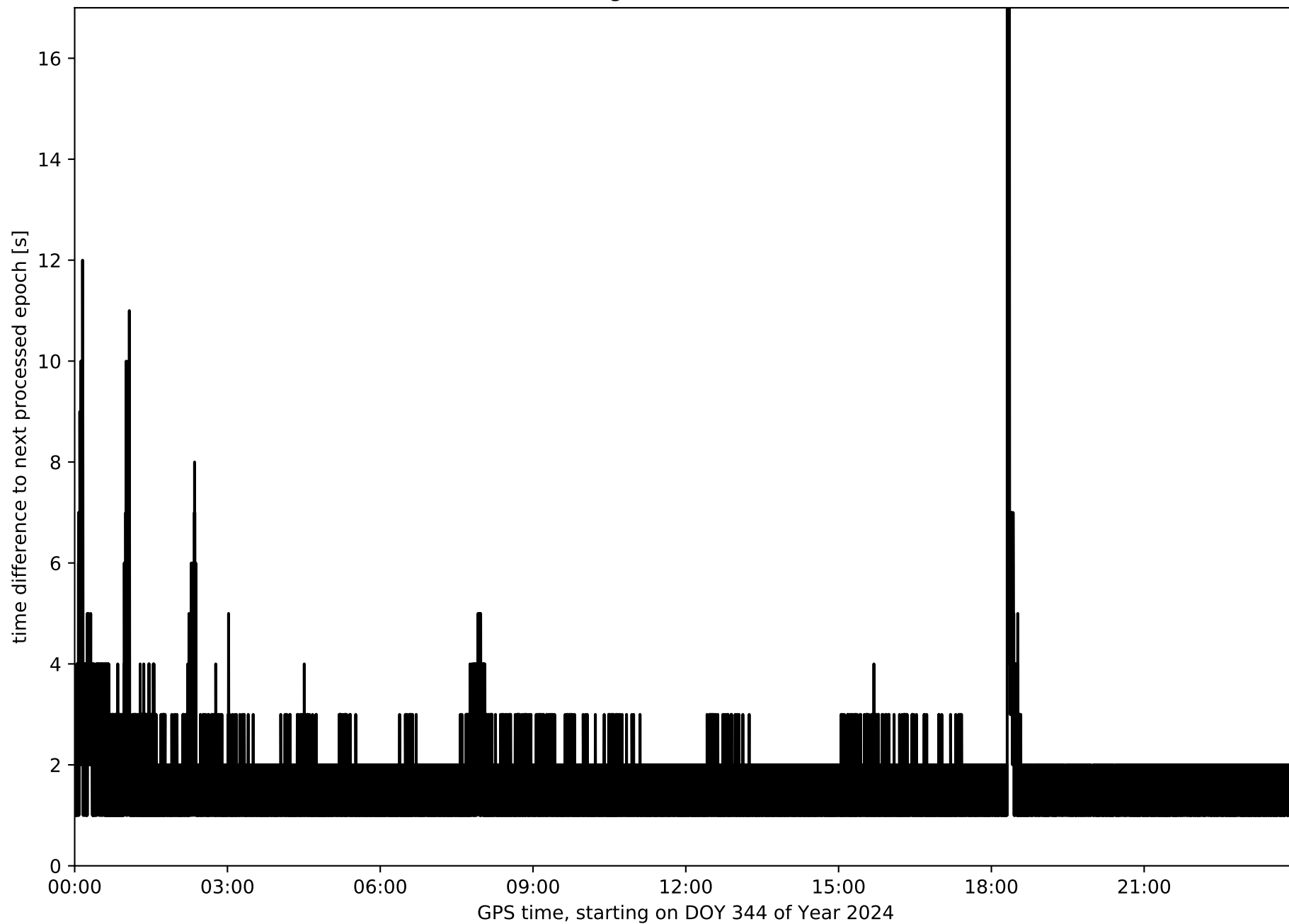

Histogram of the processing rate in network NET6 (durations larger 15 seconds neglected)

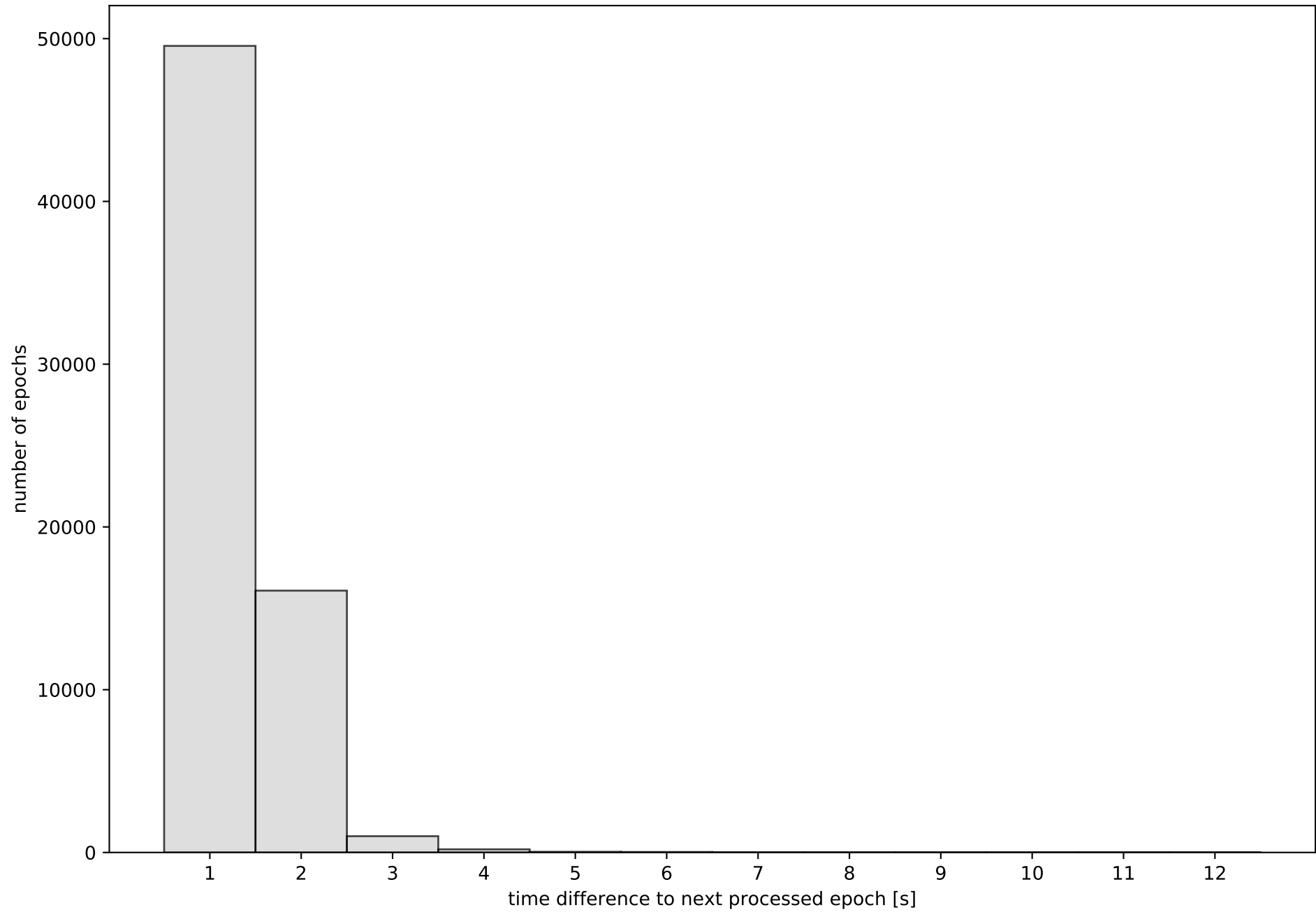

Network NET6 with threshold set to 0.3

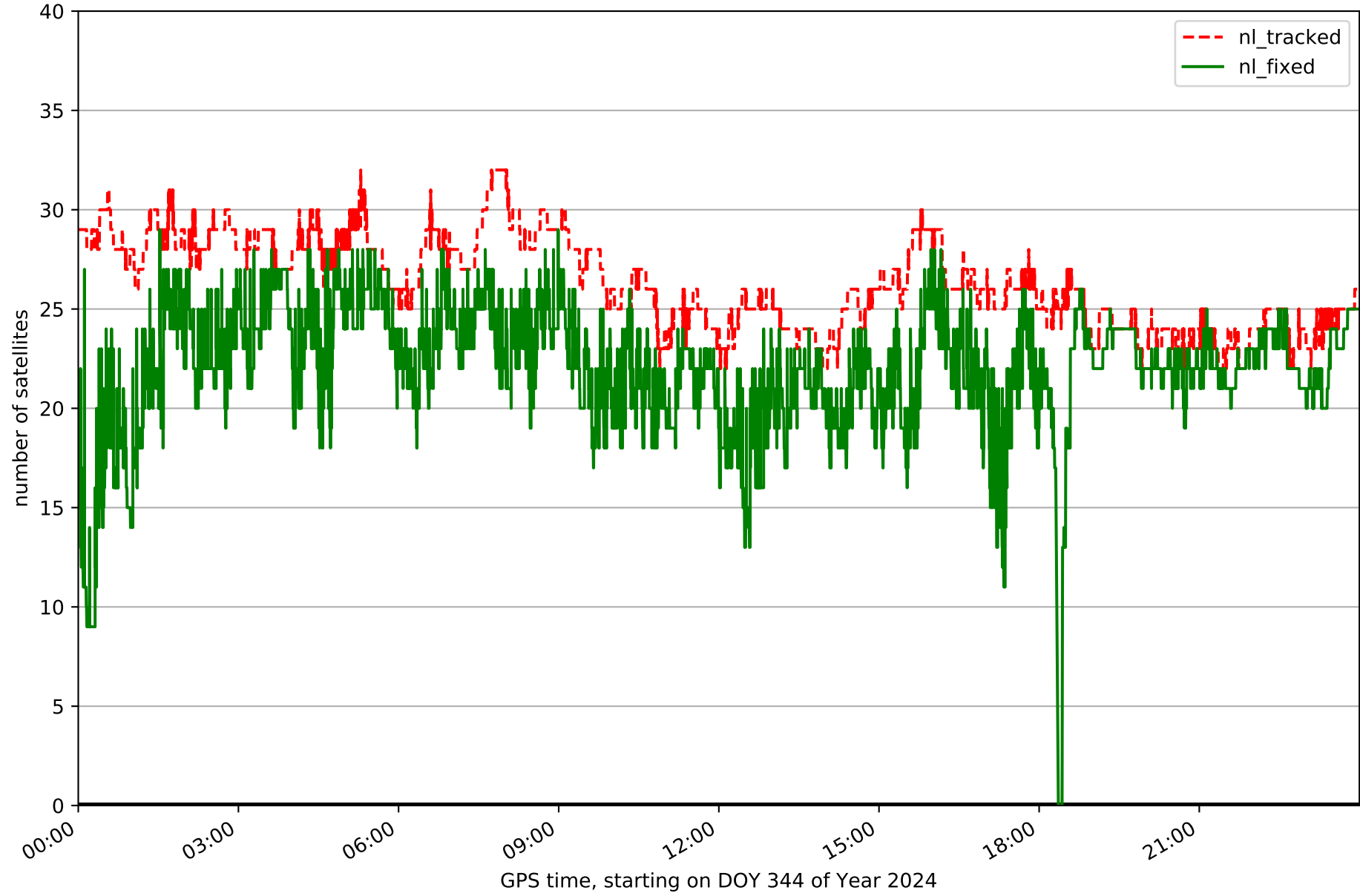

Fixing percentage of satellites in network NET6 with threshold set to 0.3

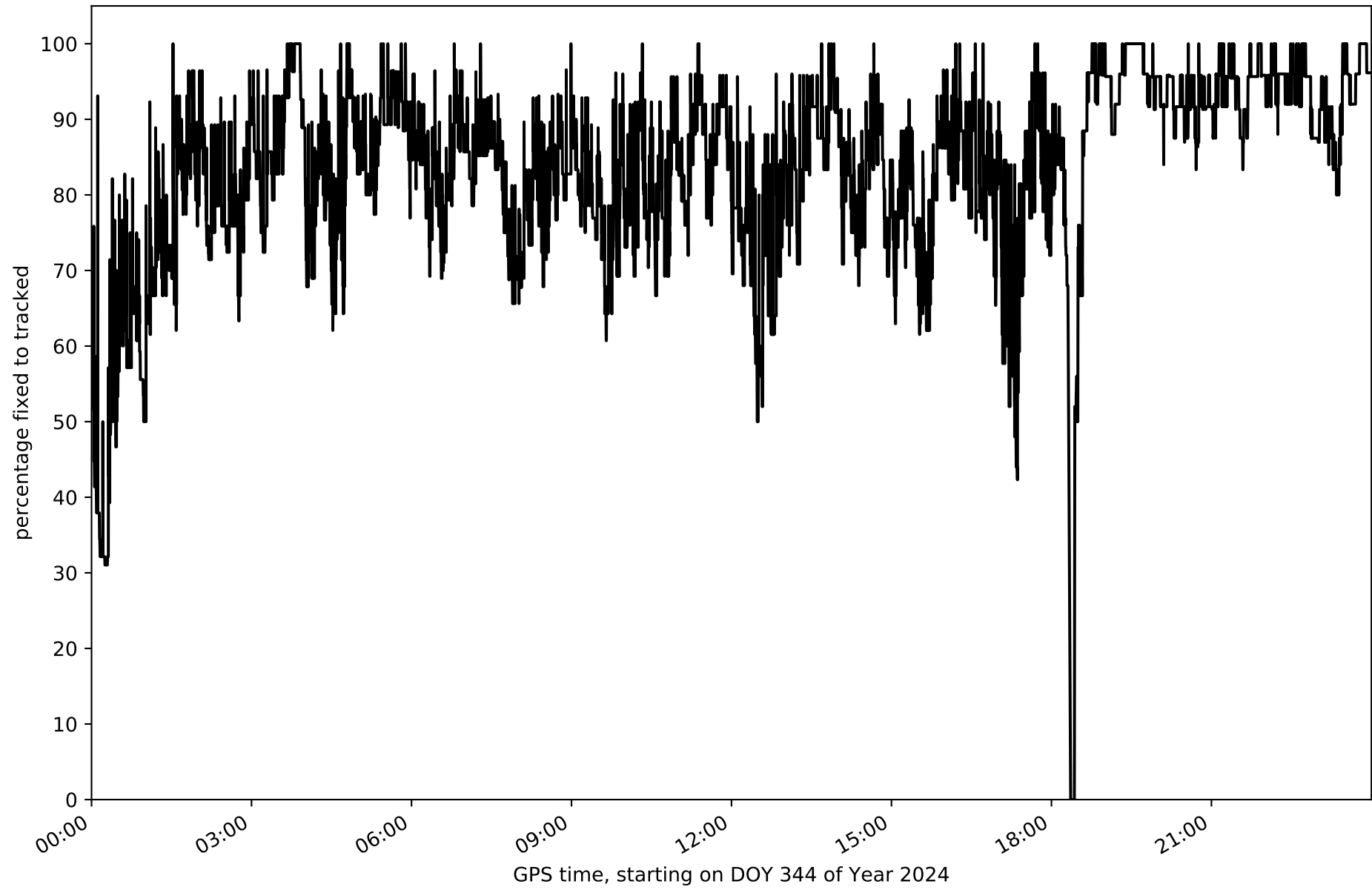

Network NET6 - only GPS with threshold set to 0.3

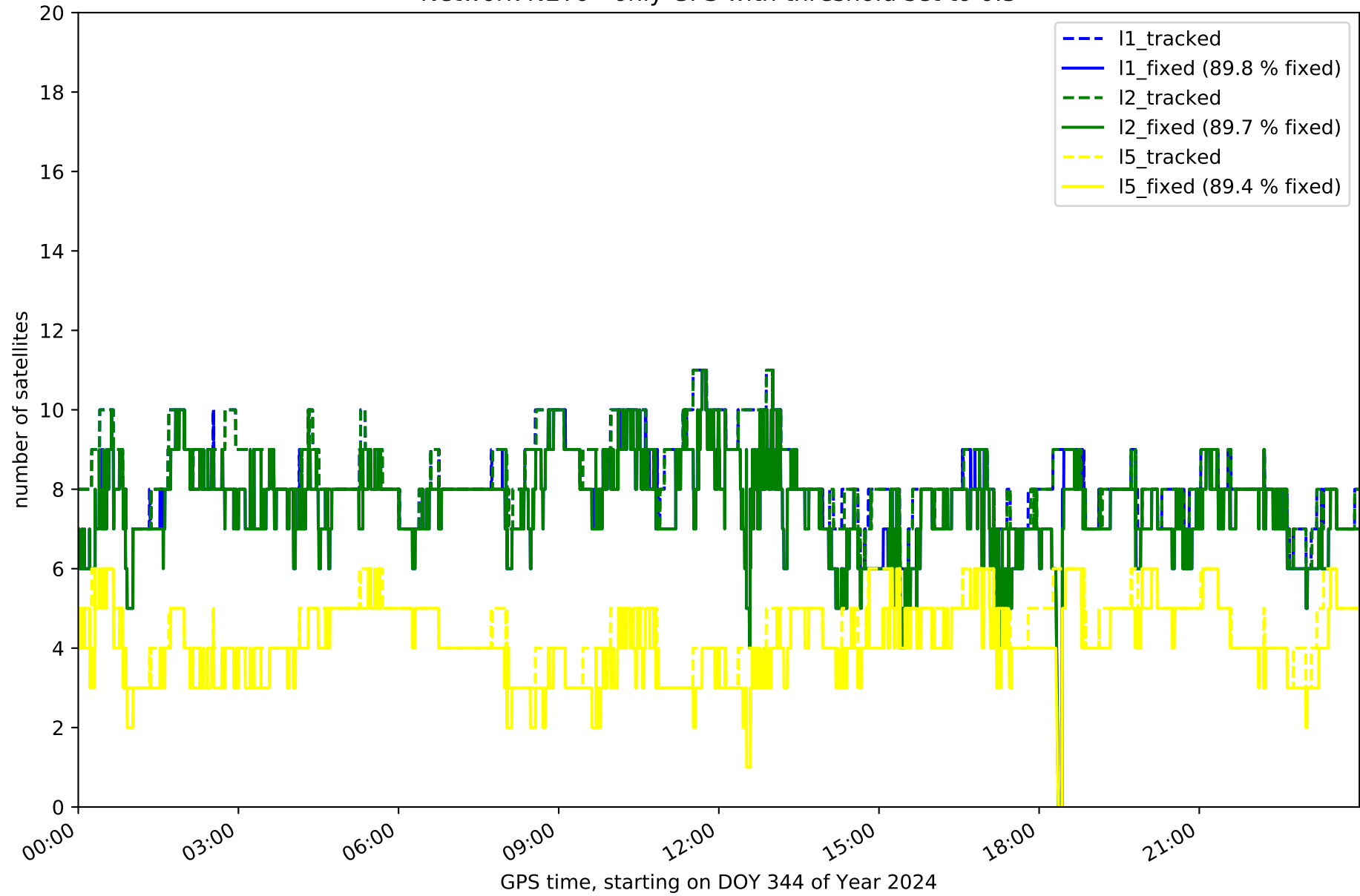

Network NET6 - only GLONASS with threshold set to 0.3

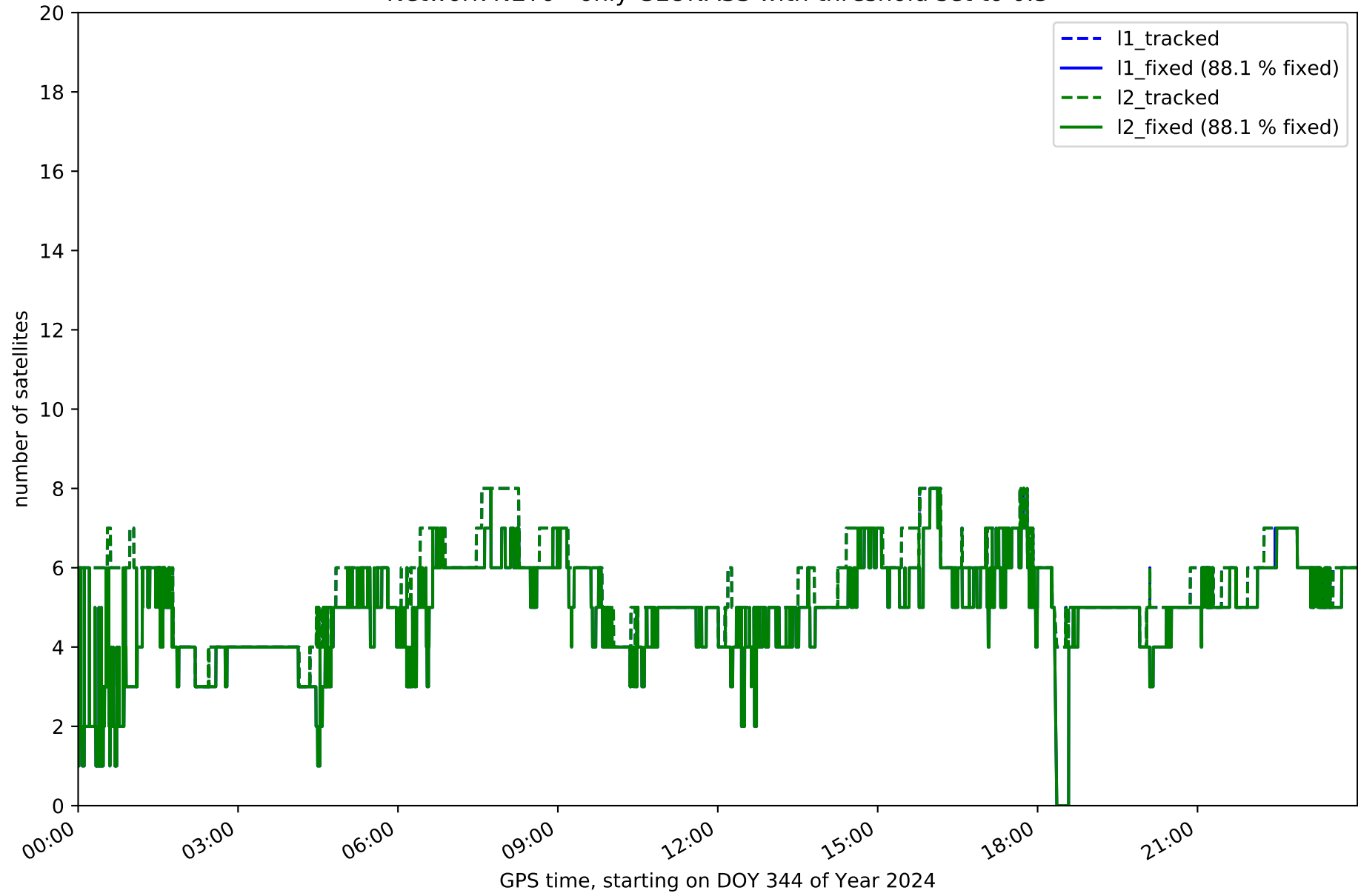

Network NET6 - only BDS with threshold set to 0.3

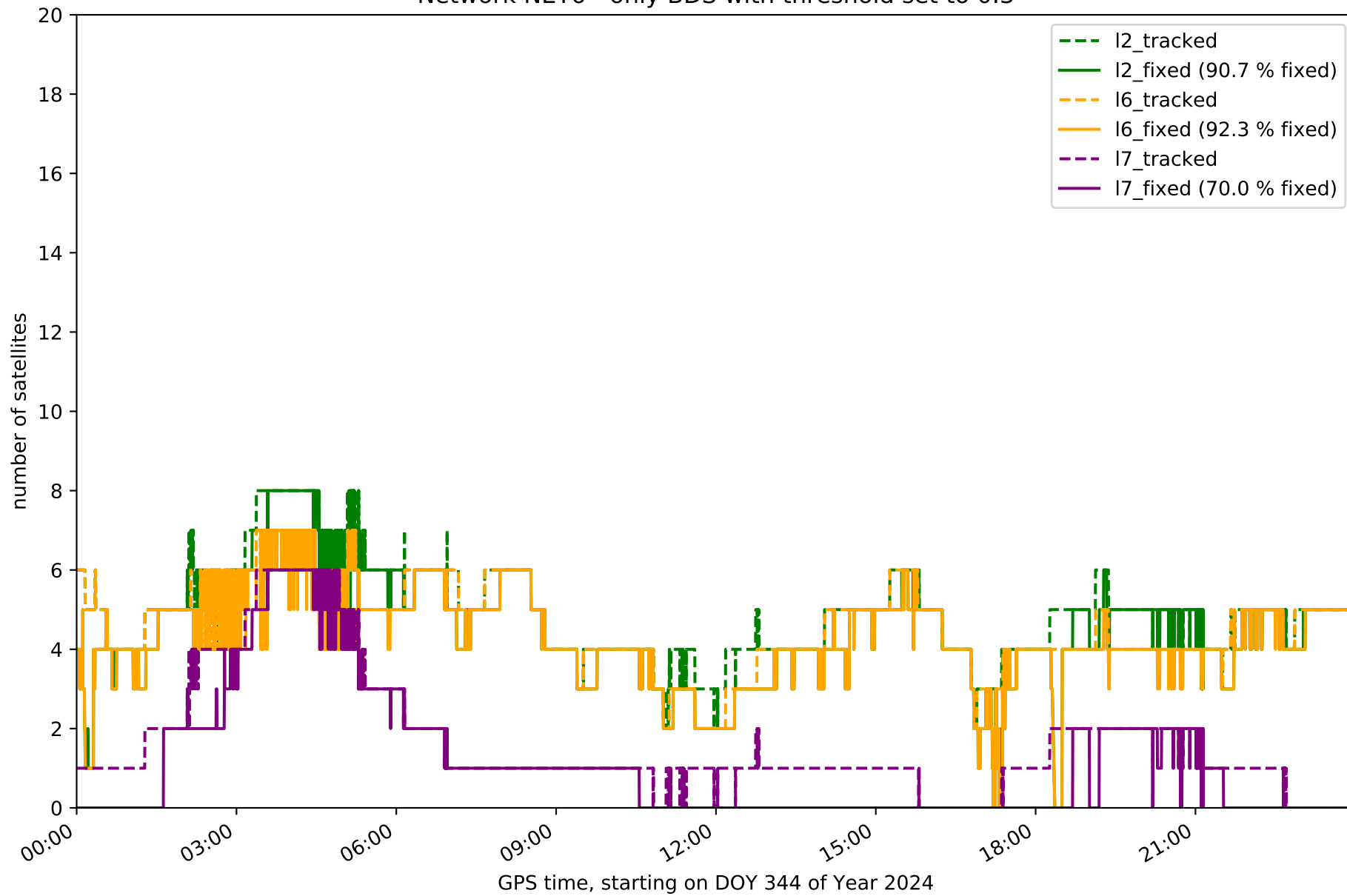



Network NET6 - only Galileo with threshold set to 0.3

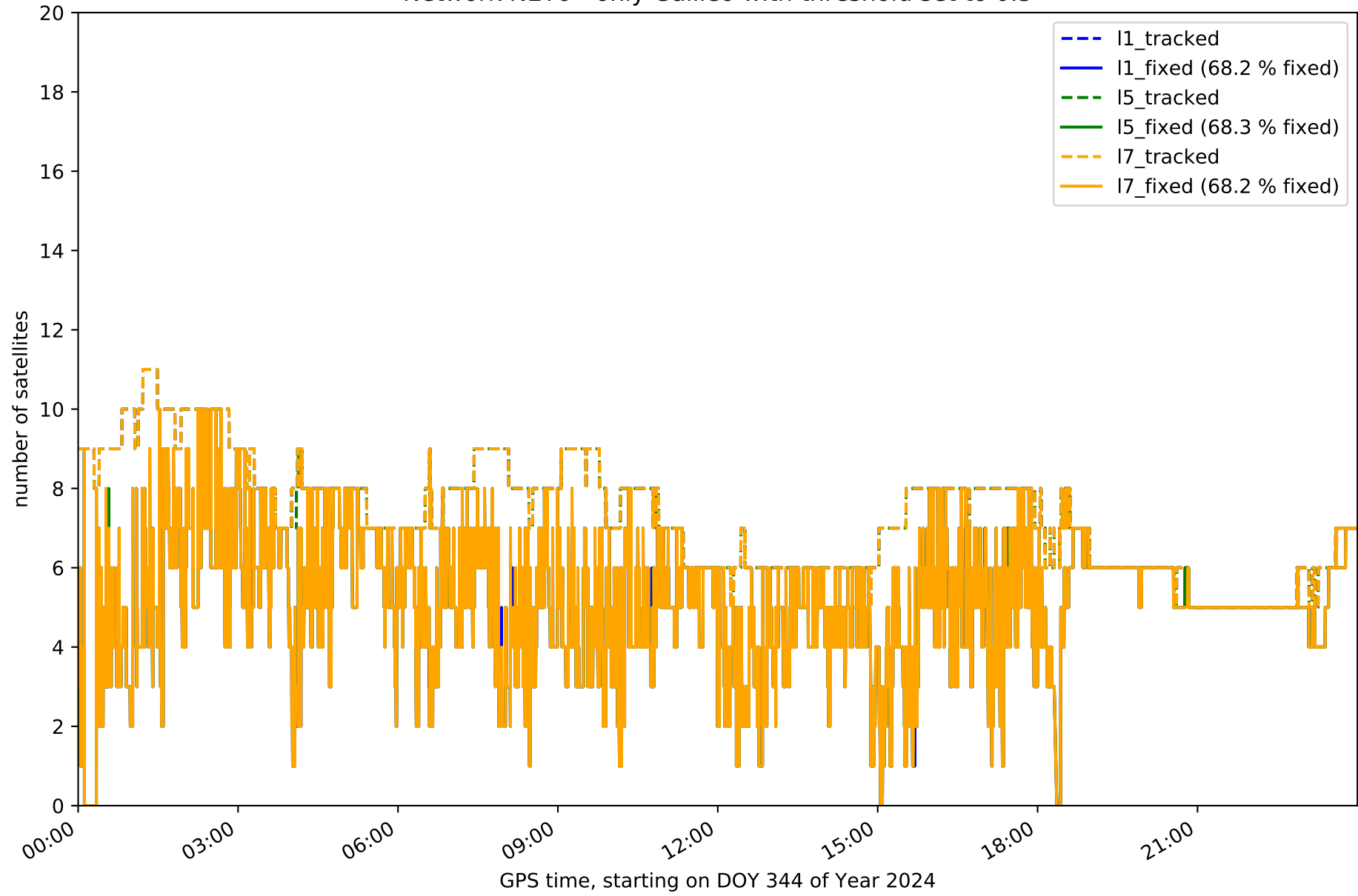

Station ASTO in network NET6

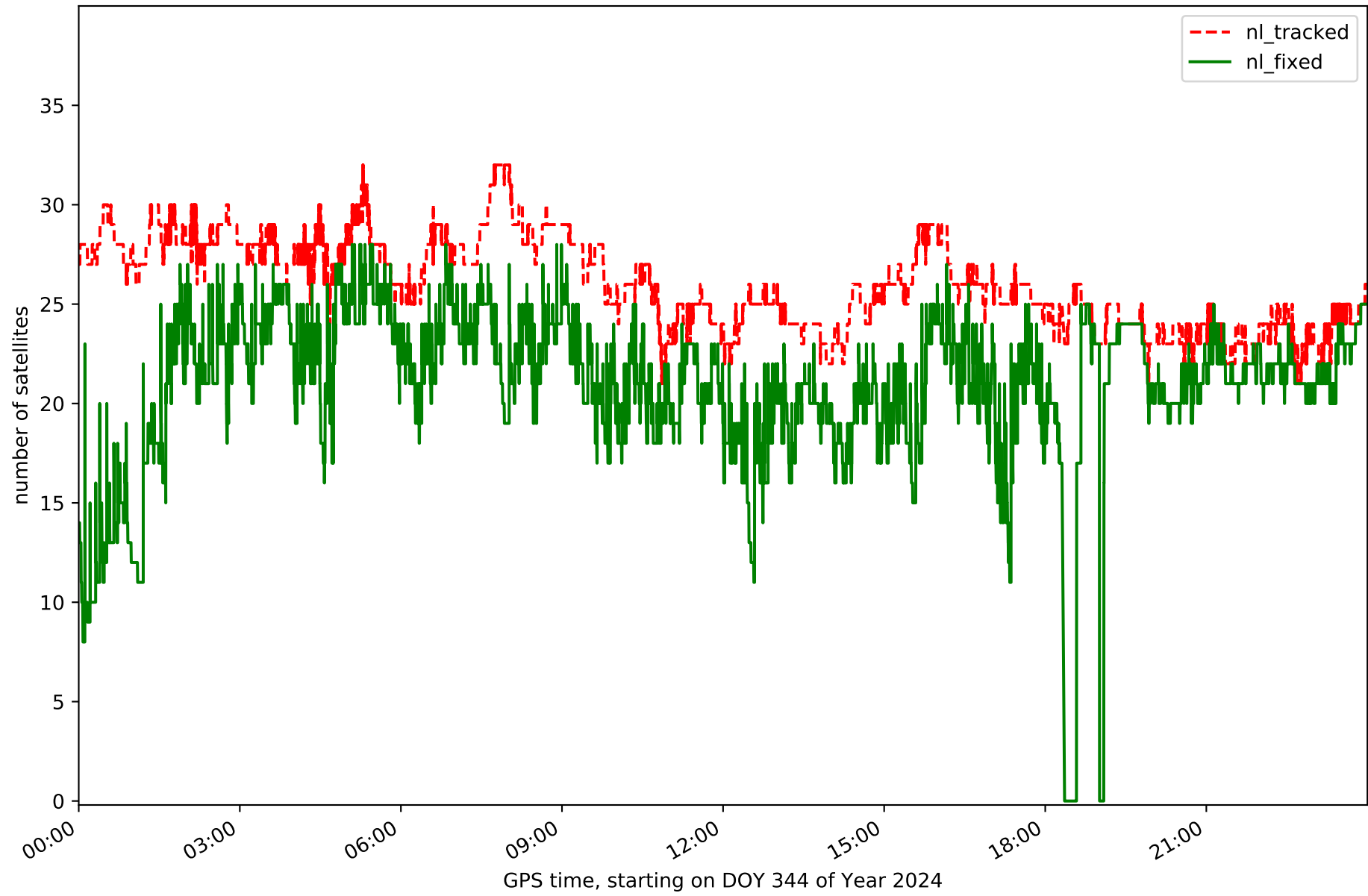

Station BURB in network NET6

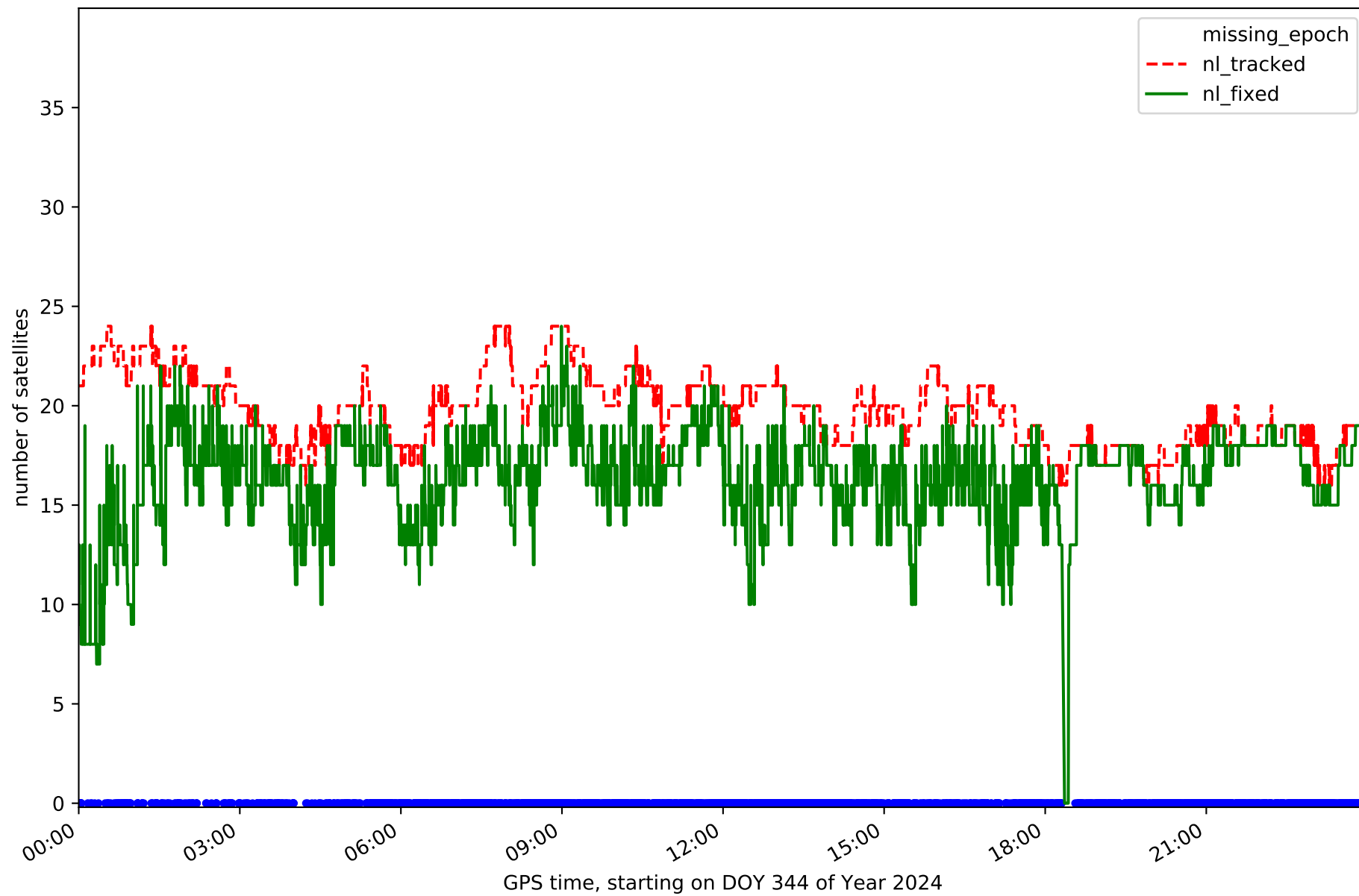

Station CNAR in network NET6

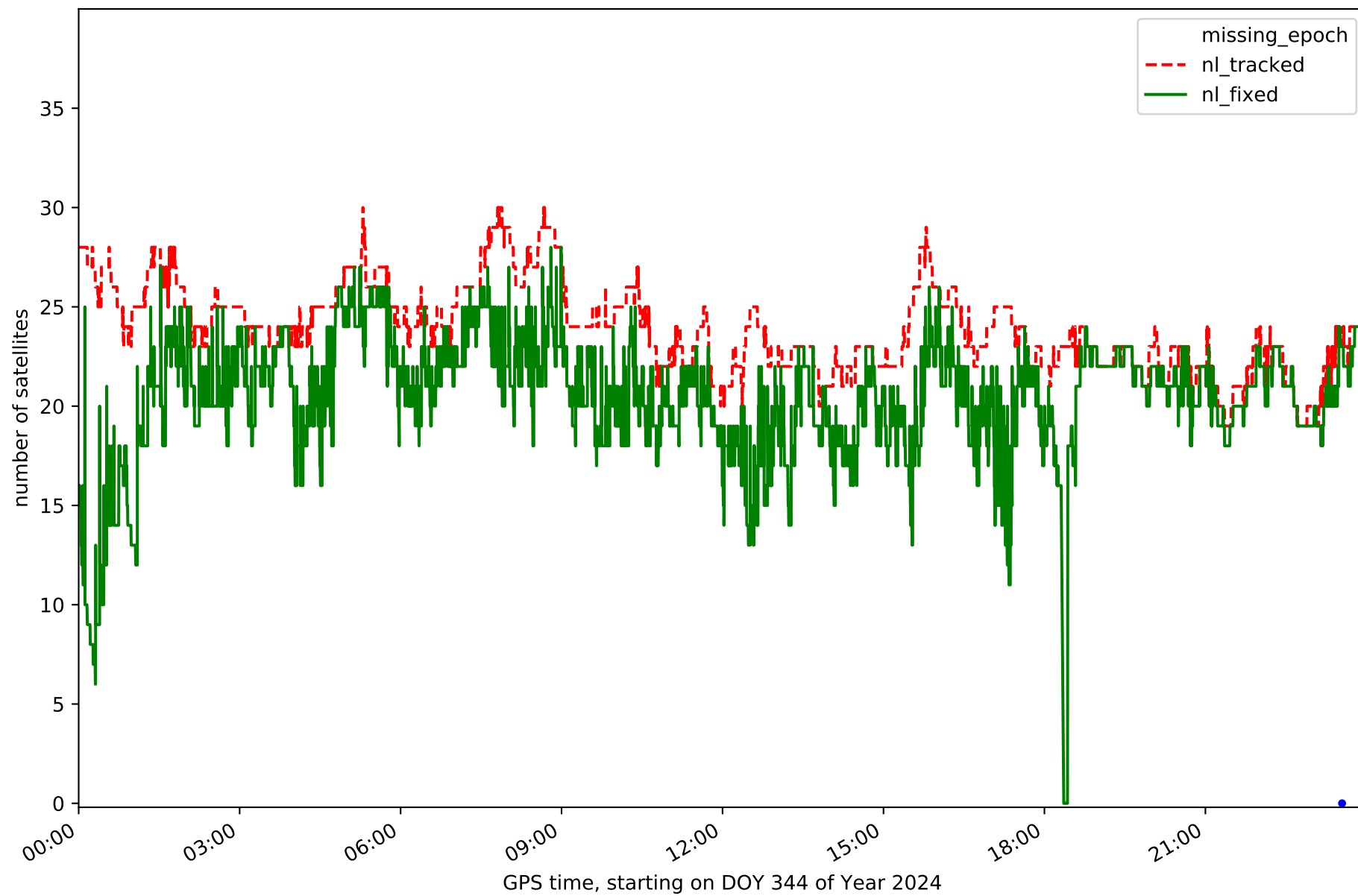

Station FRRL in network NET6

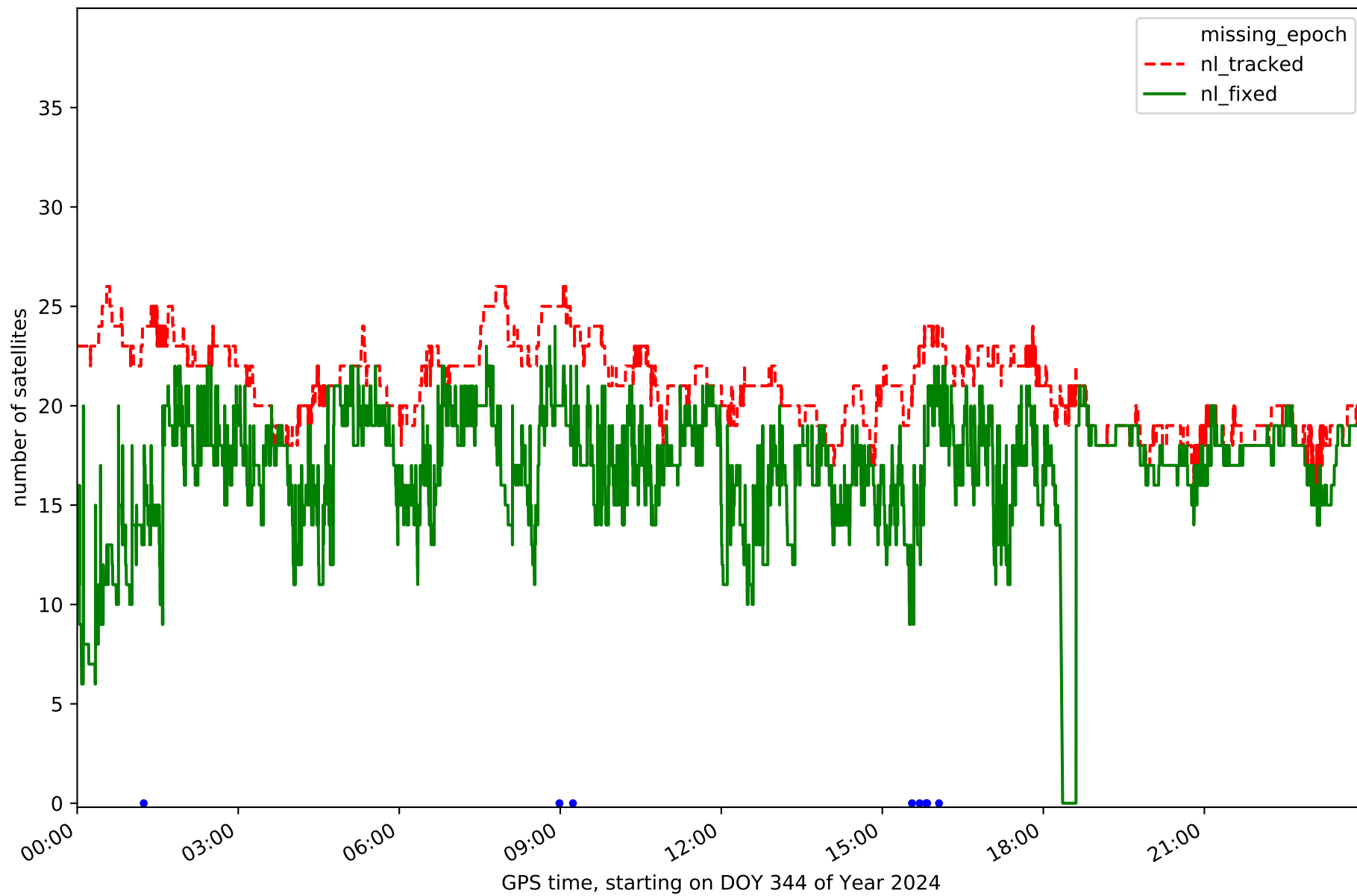

Station GRSL in network NET6

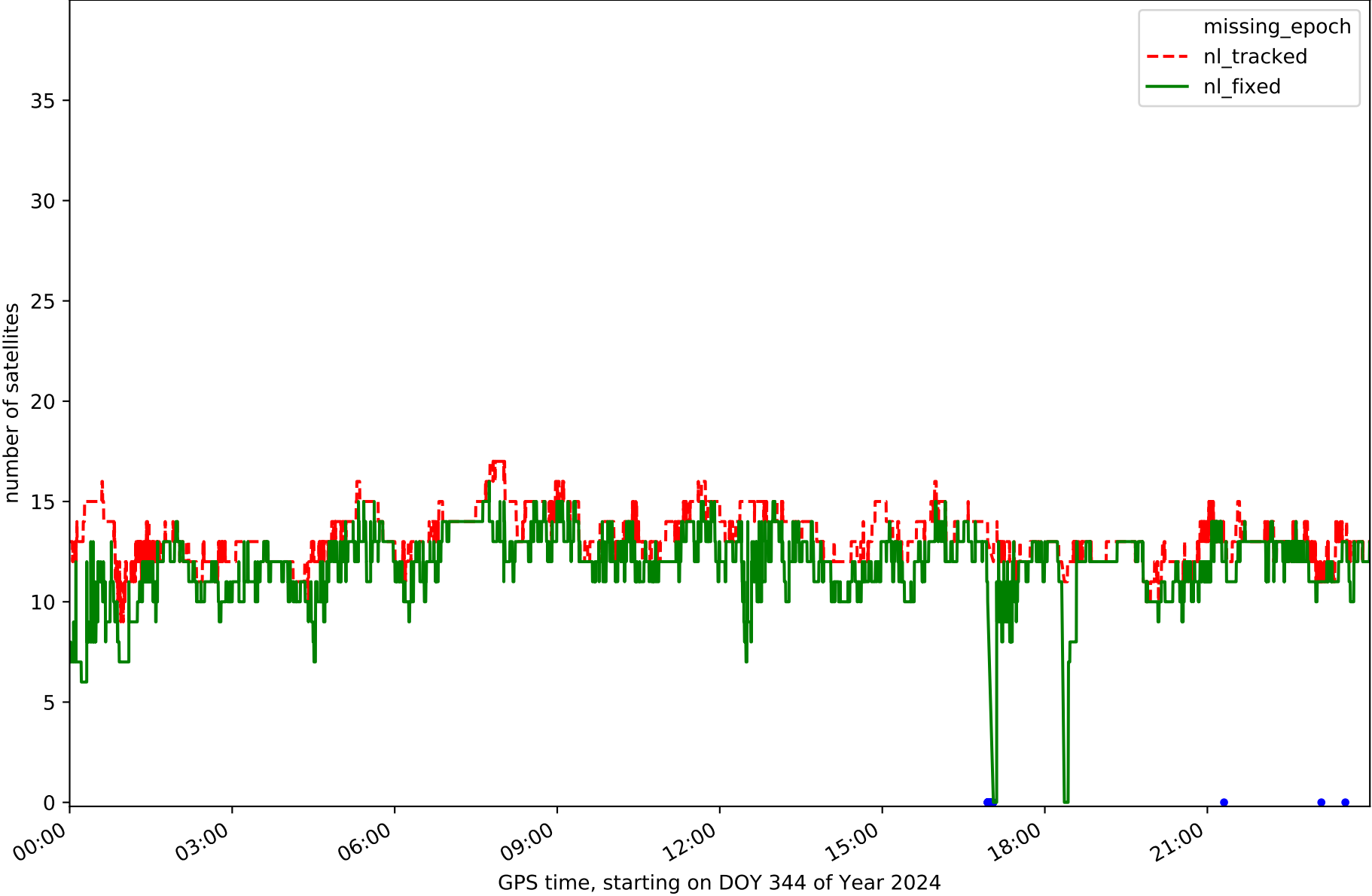

Station GUDI in network NET6

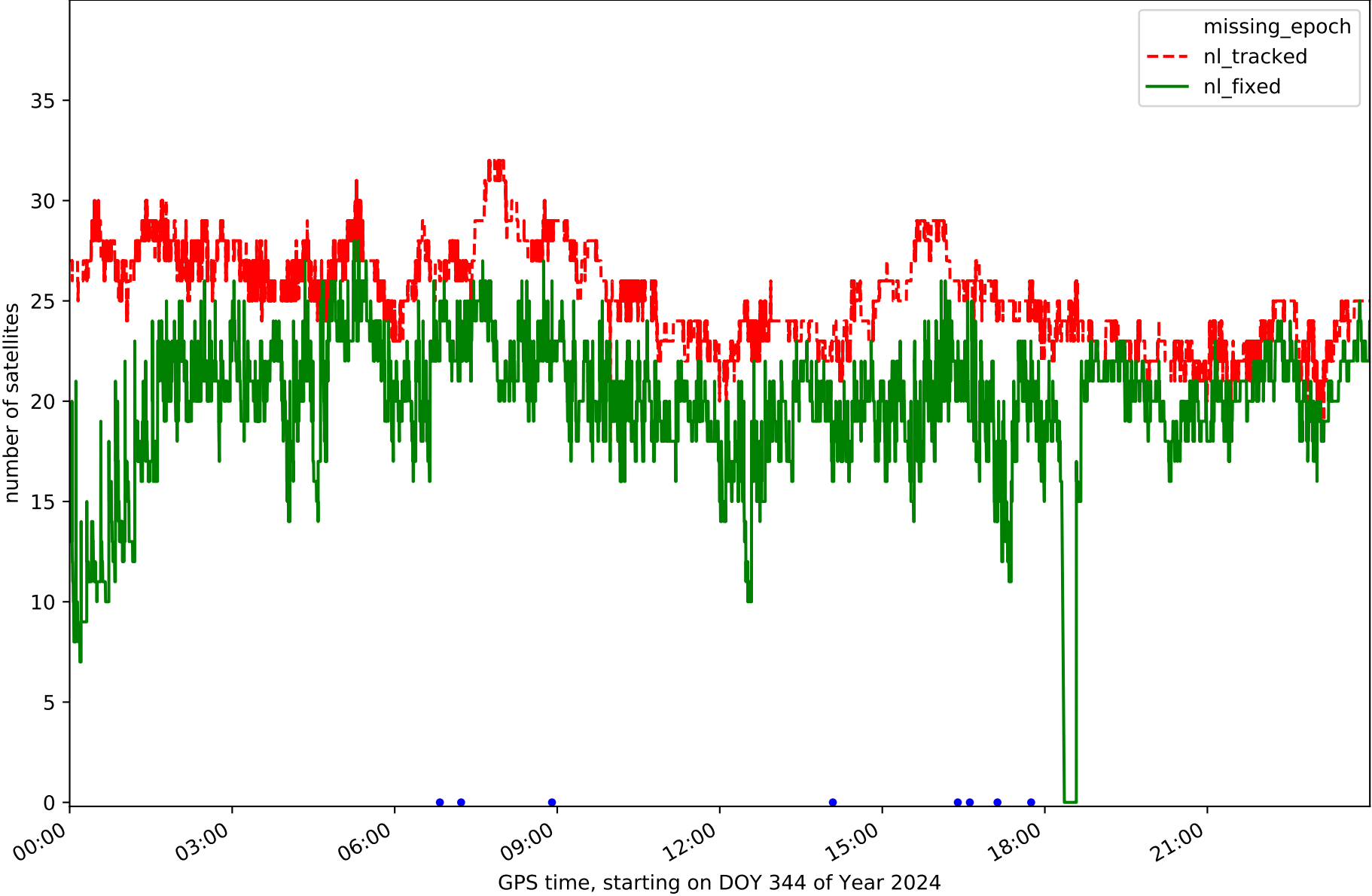

Station LNGS in network NET6

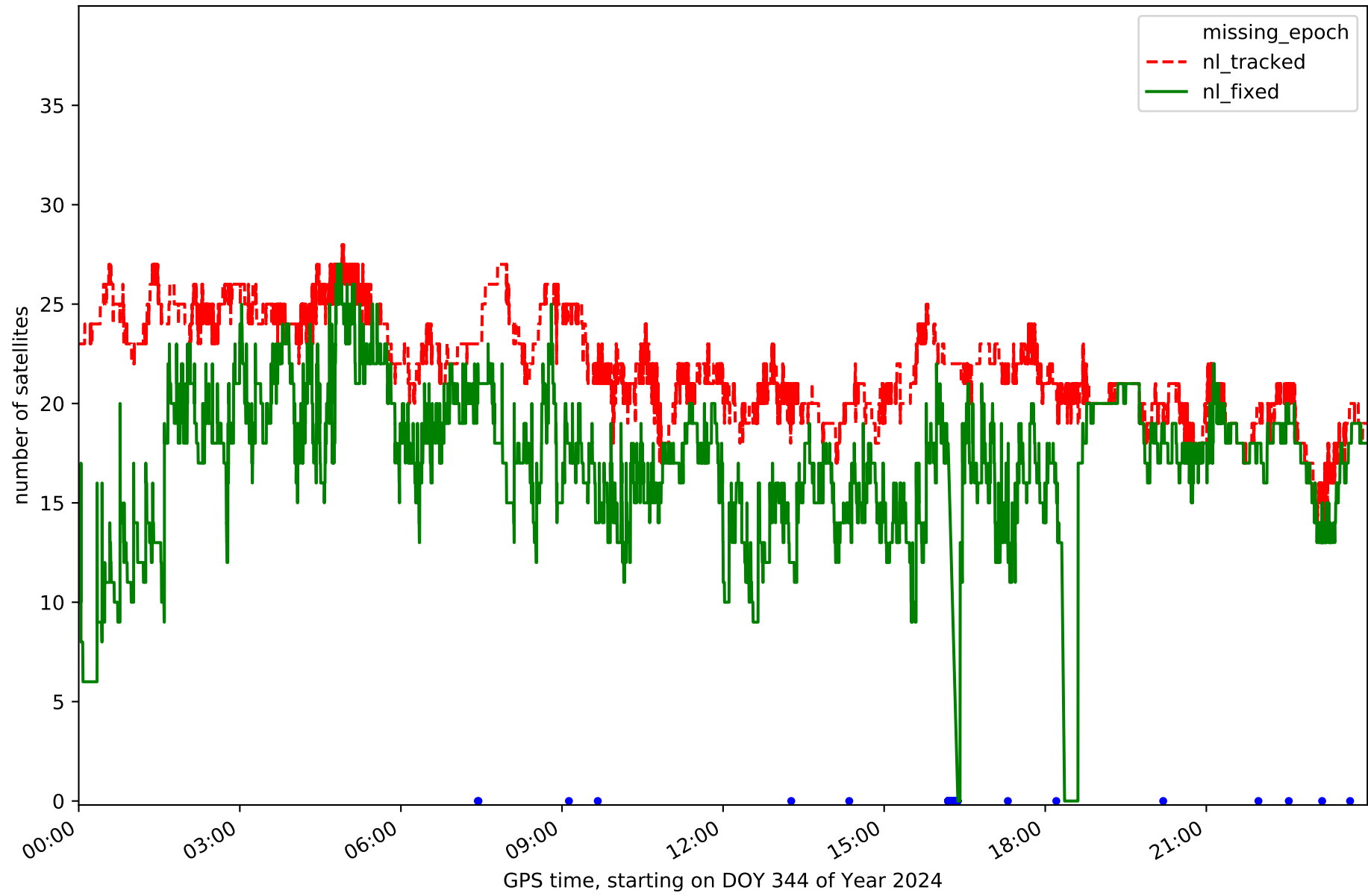



Station LUAR in network NET6

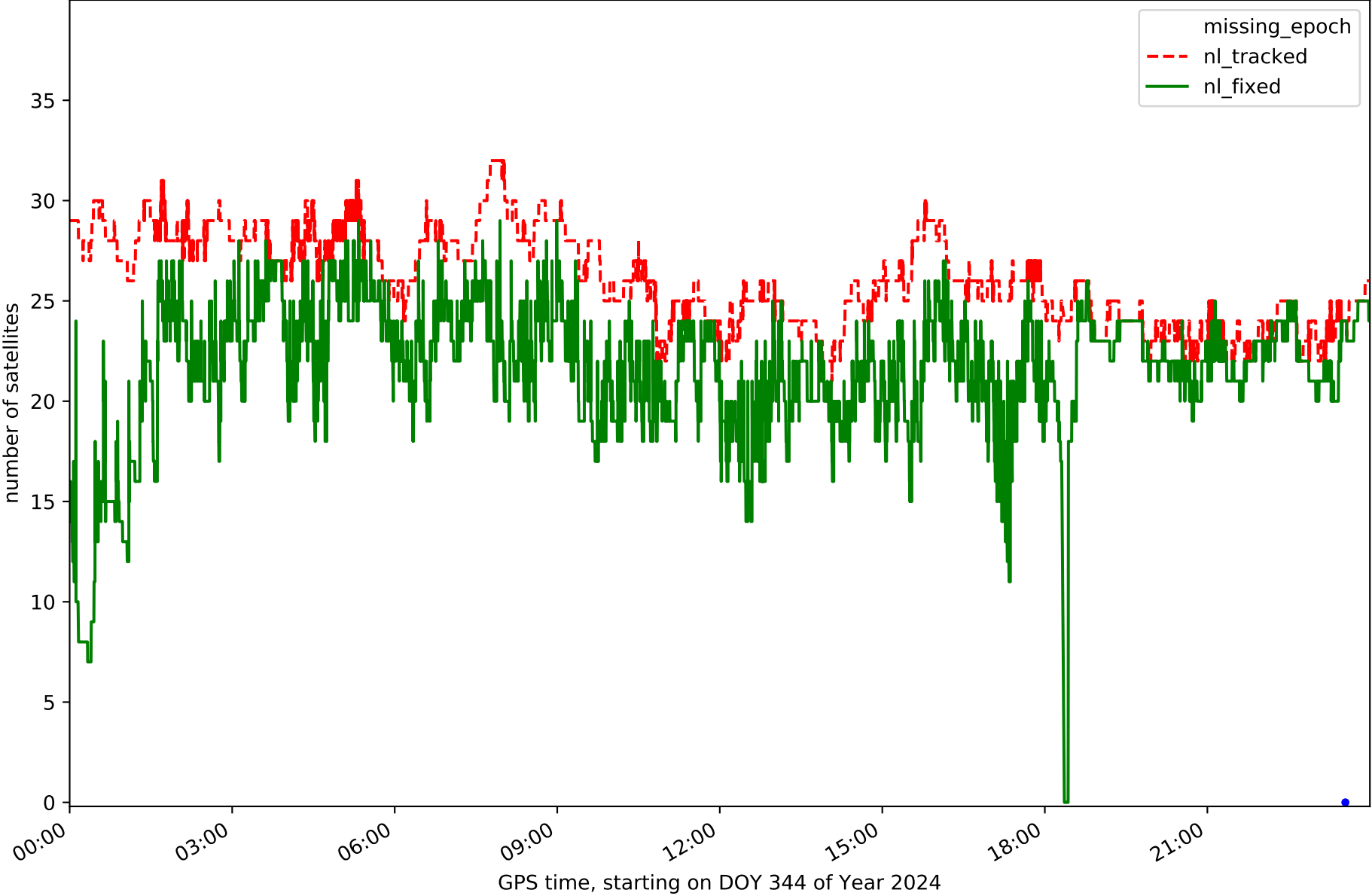

Station LUGO in network NET6

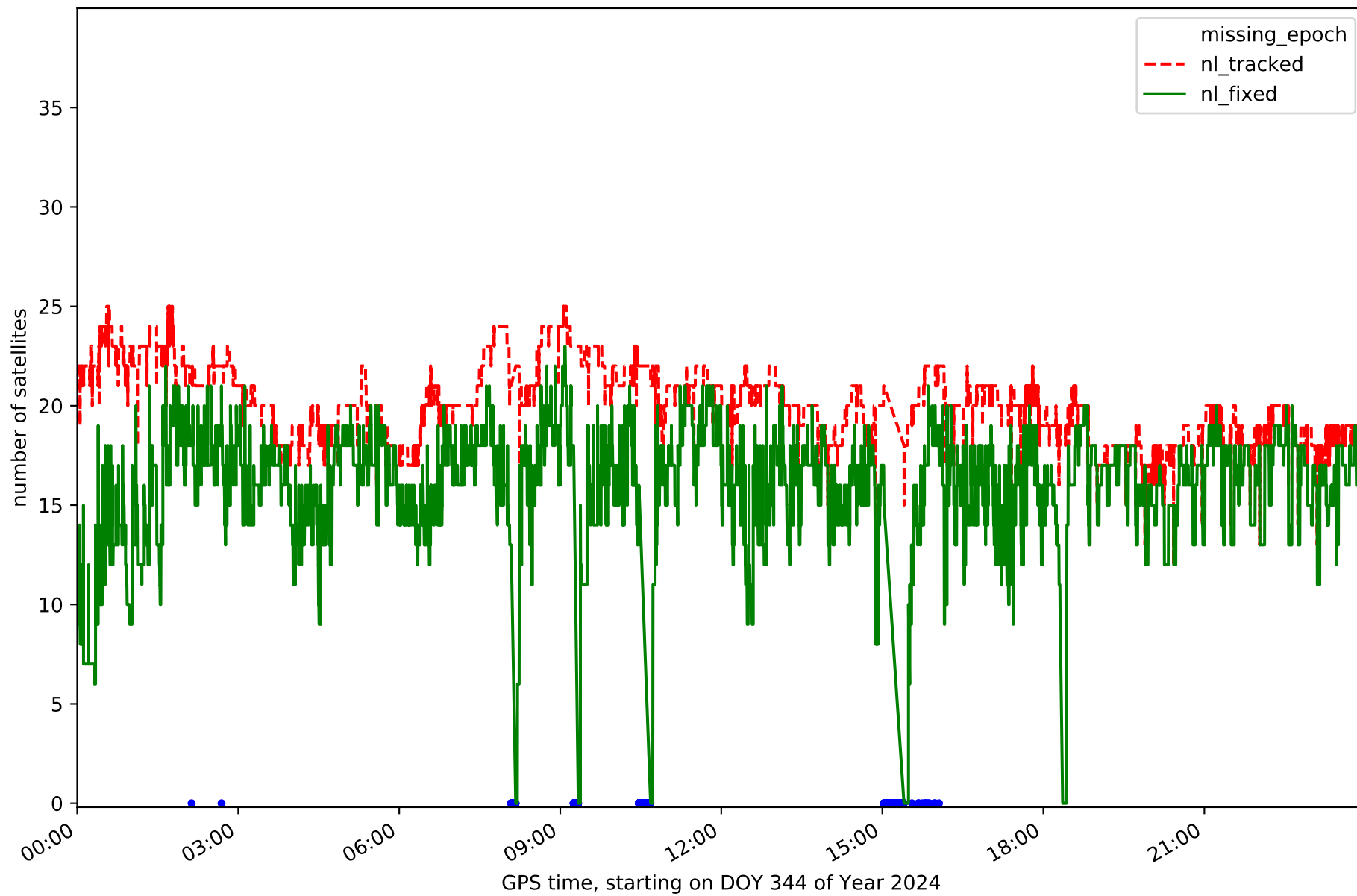

Station ORTG in network NET6

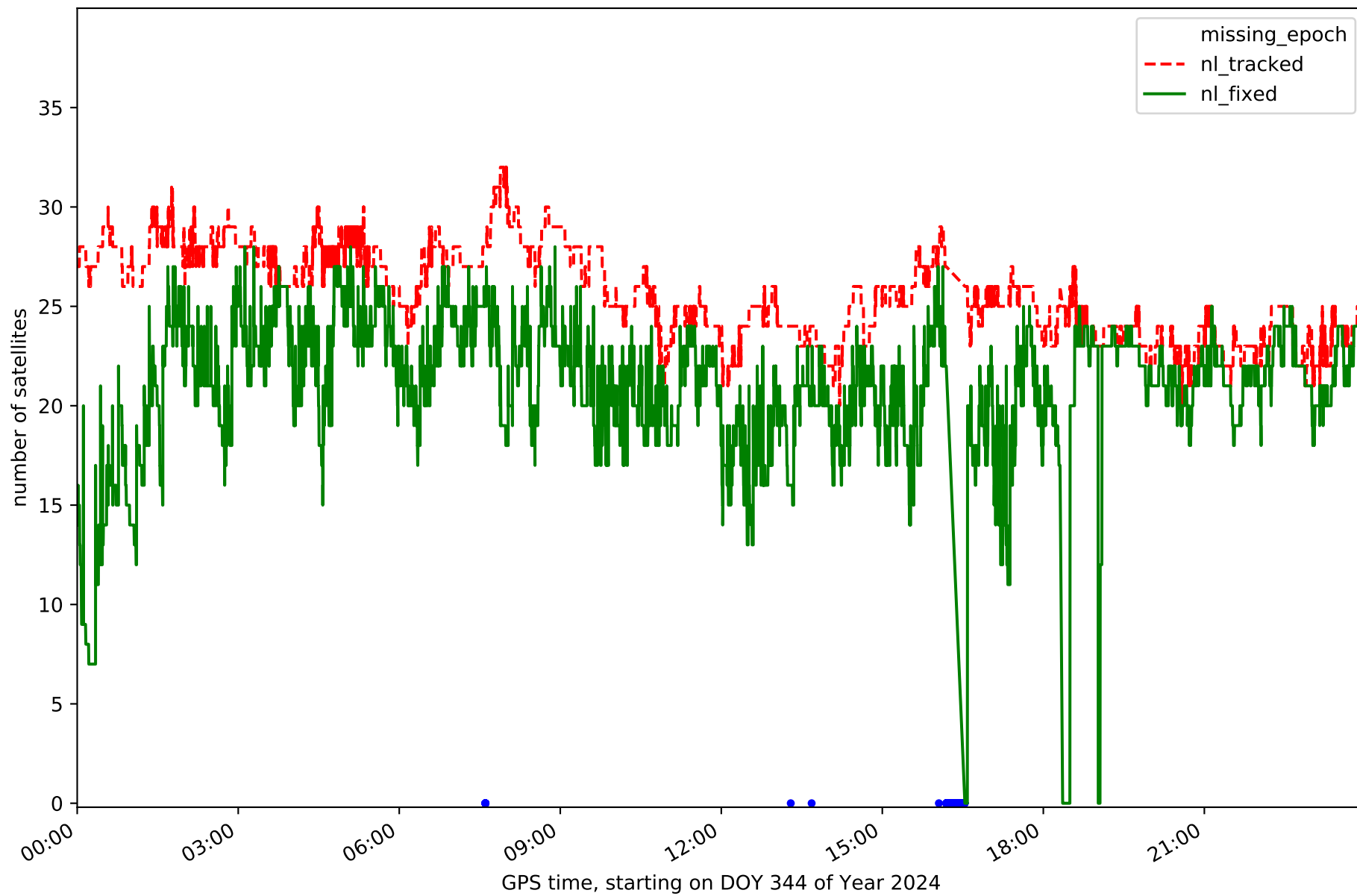

Station PONF in network NET6

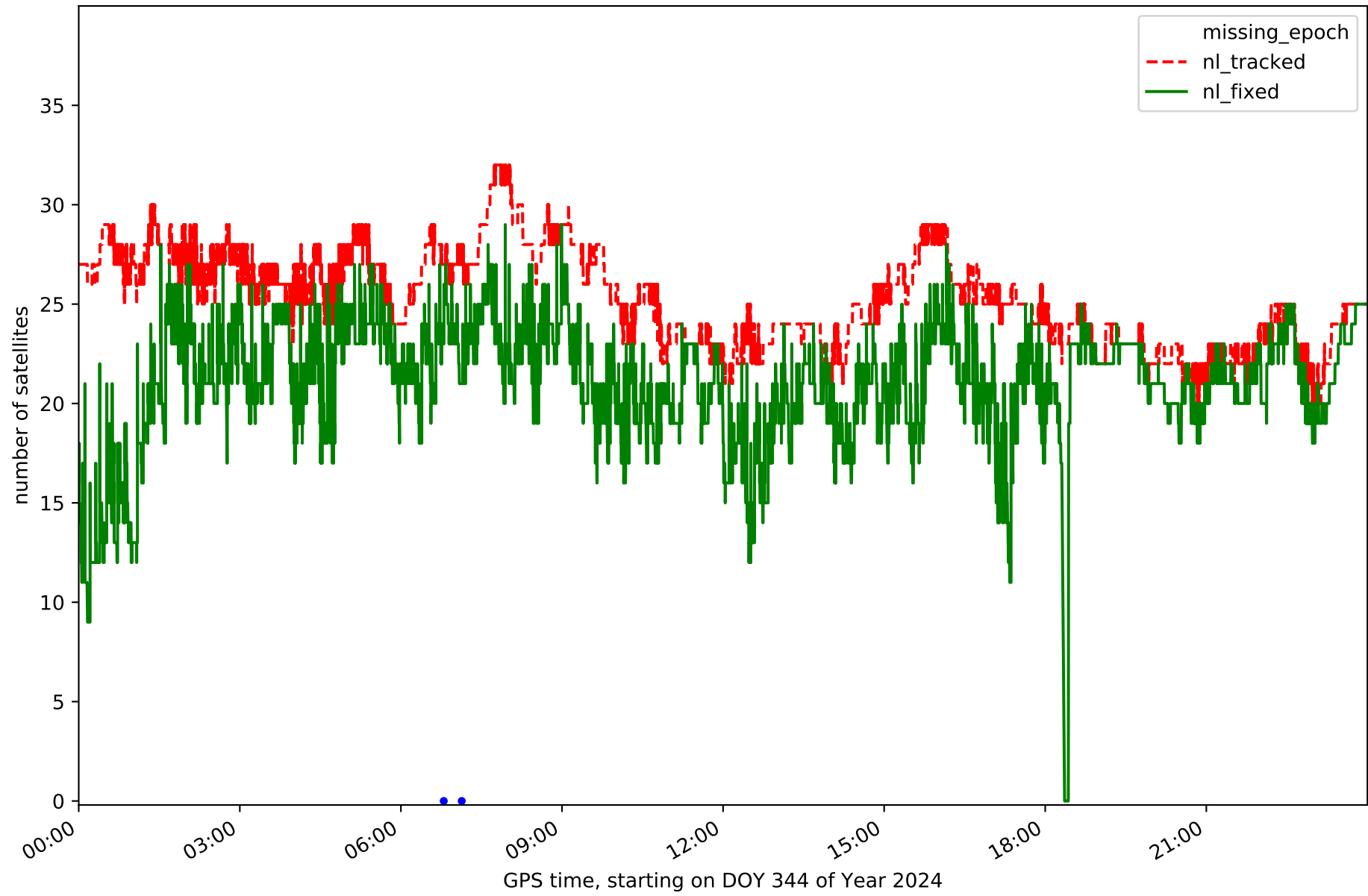

Station PSBR in network NET6

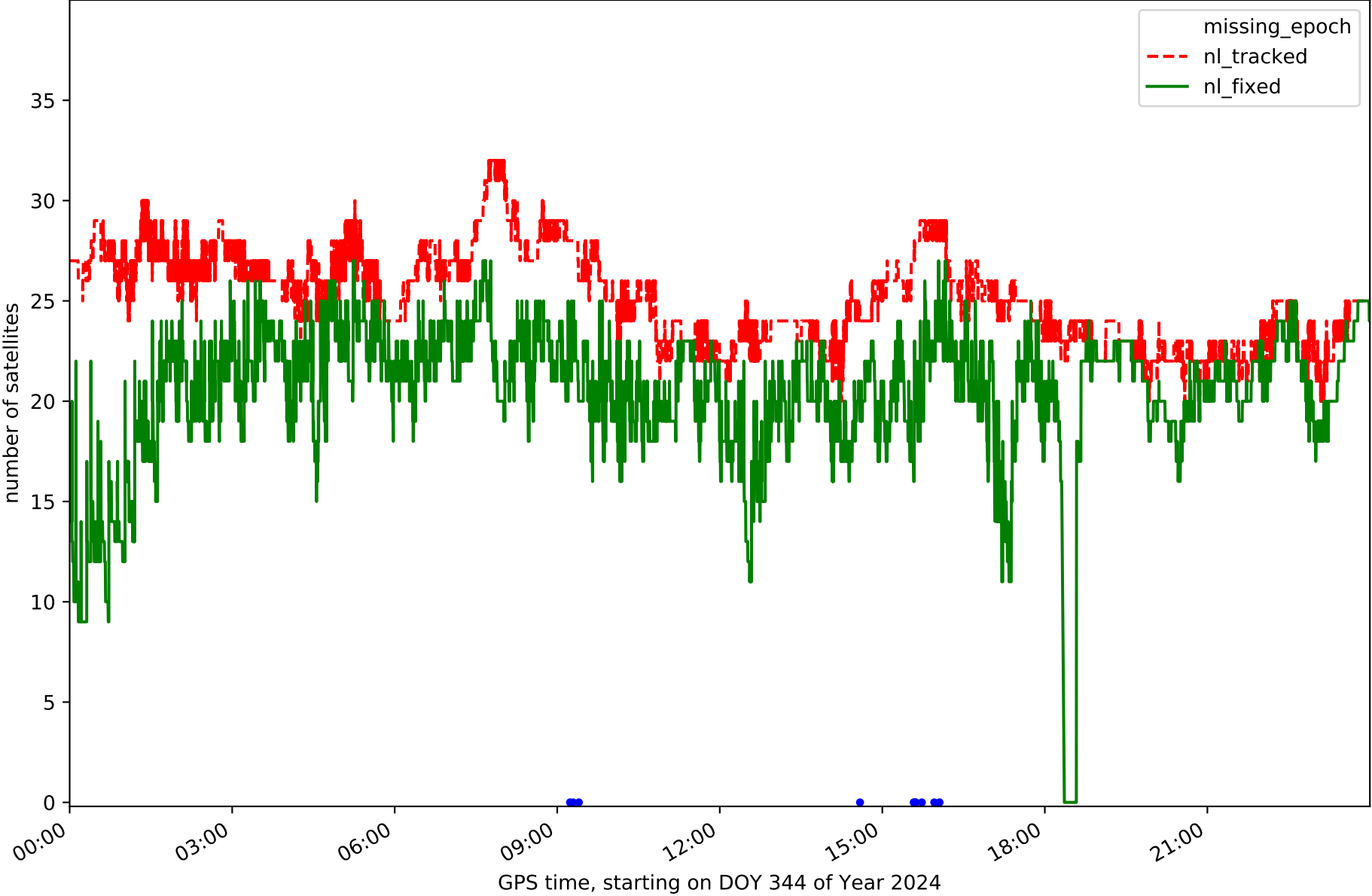

Station RODI in network NET6

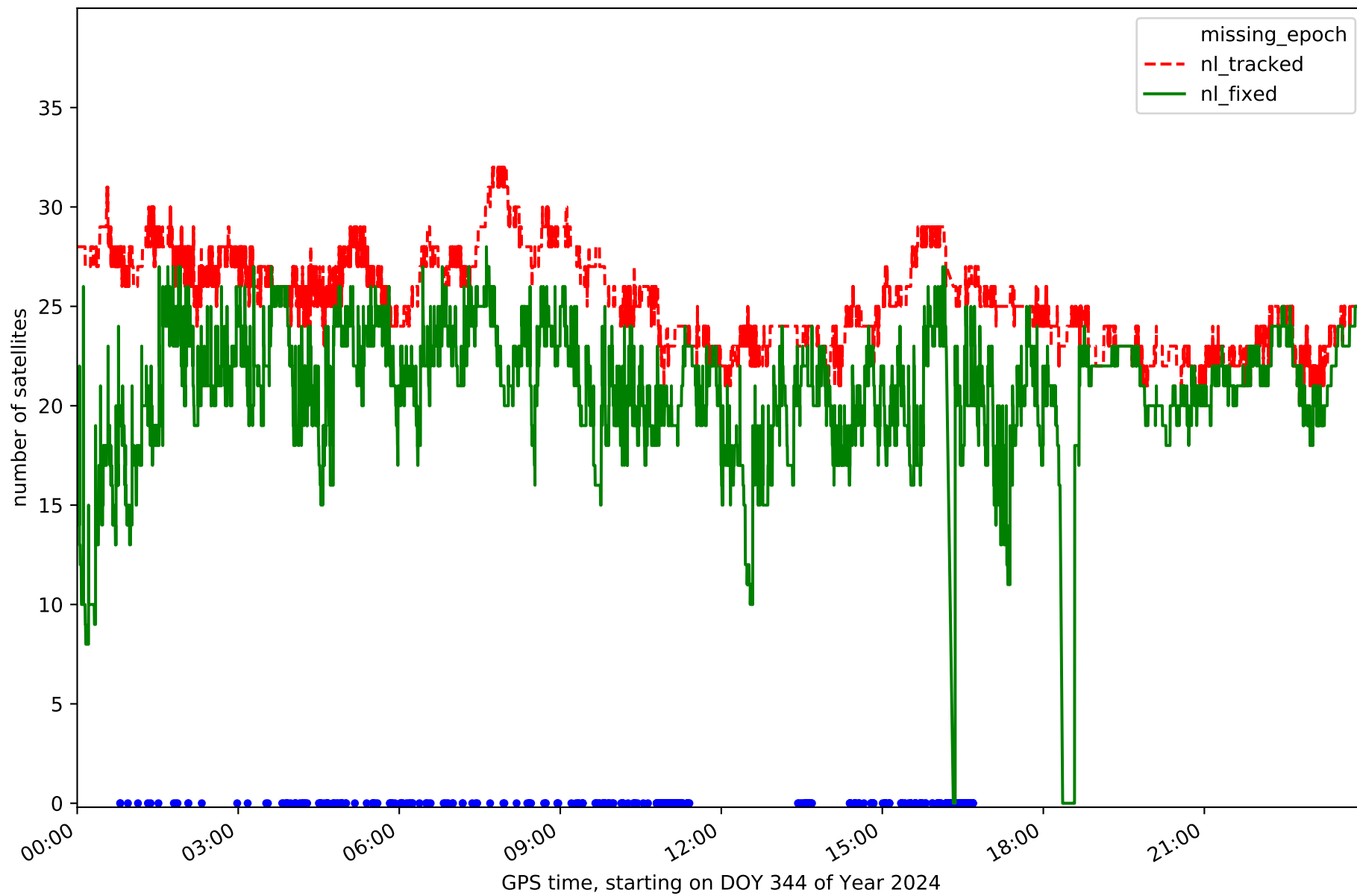

Station VEG1 in network NET6

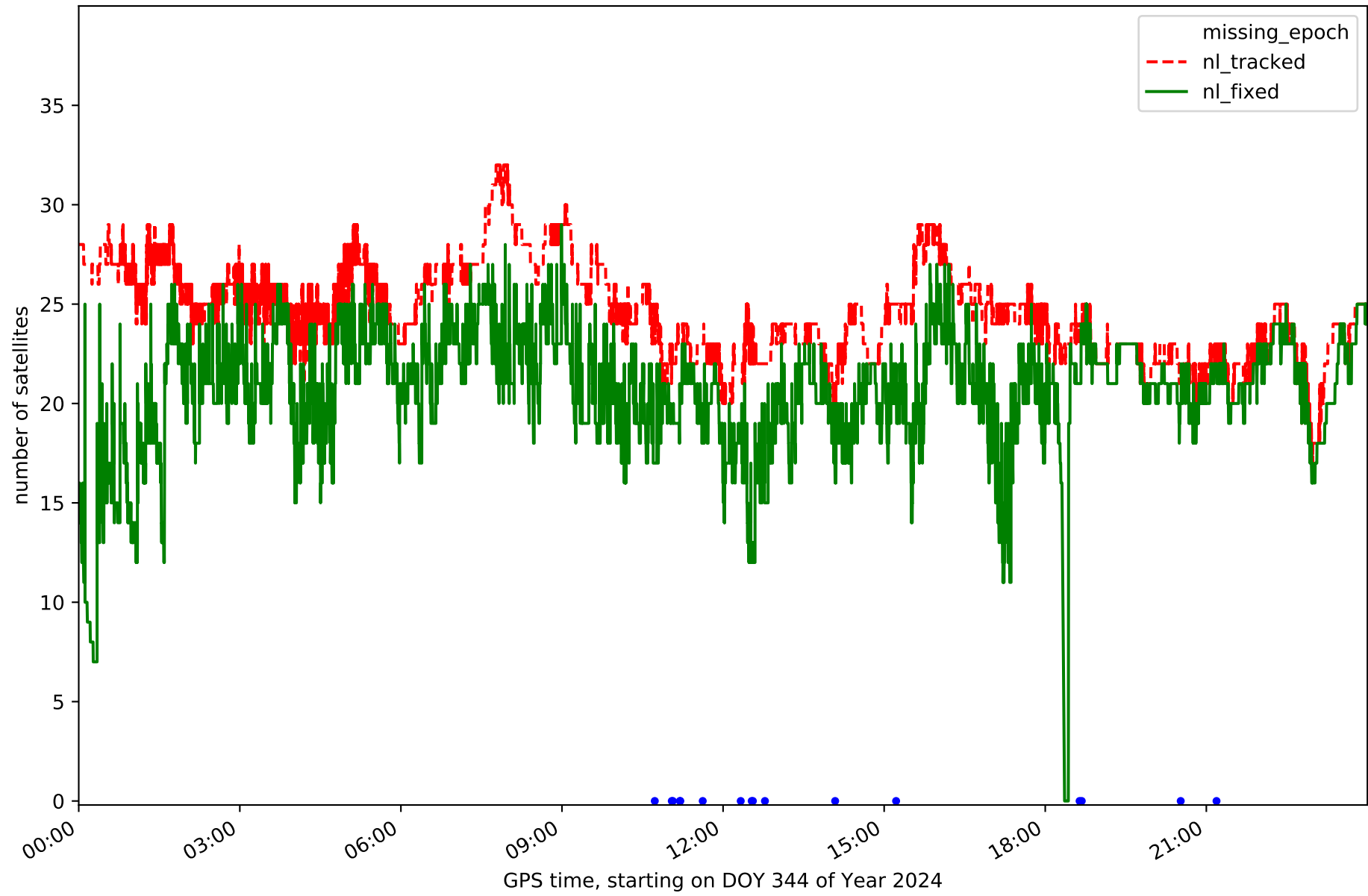

Station VIGO in network NET6

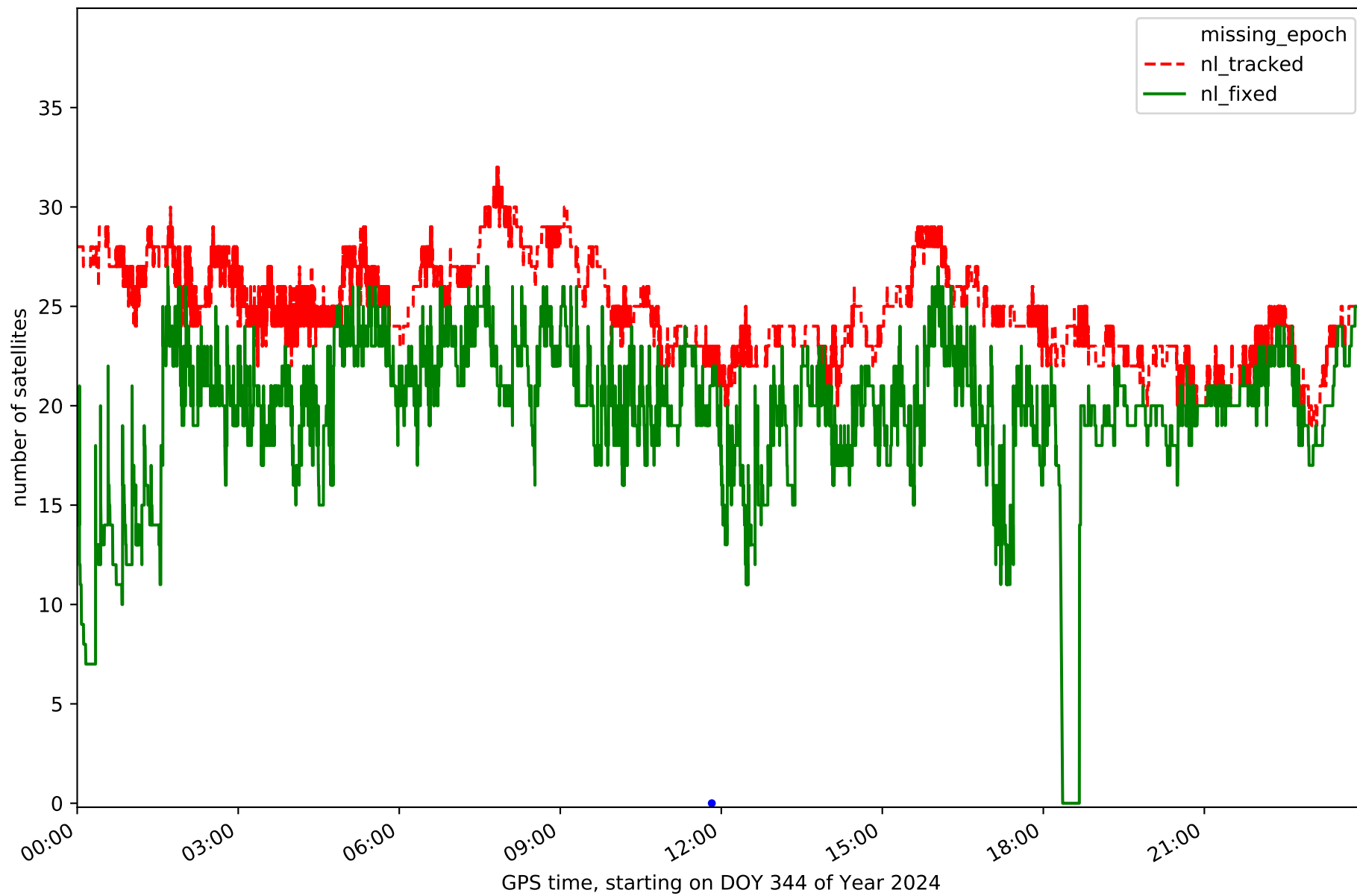



### RefCheck for station ASTO in network NET6

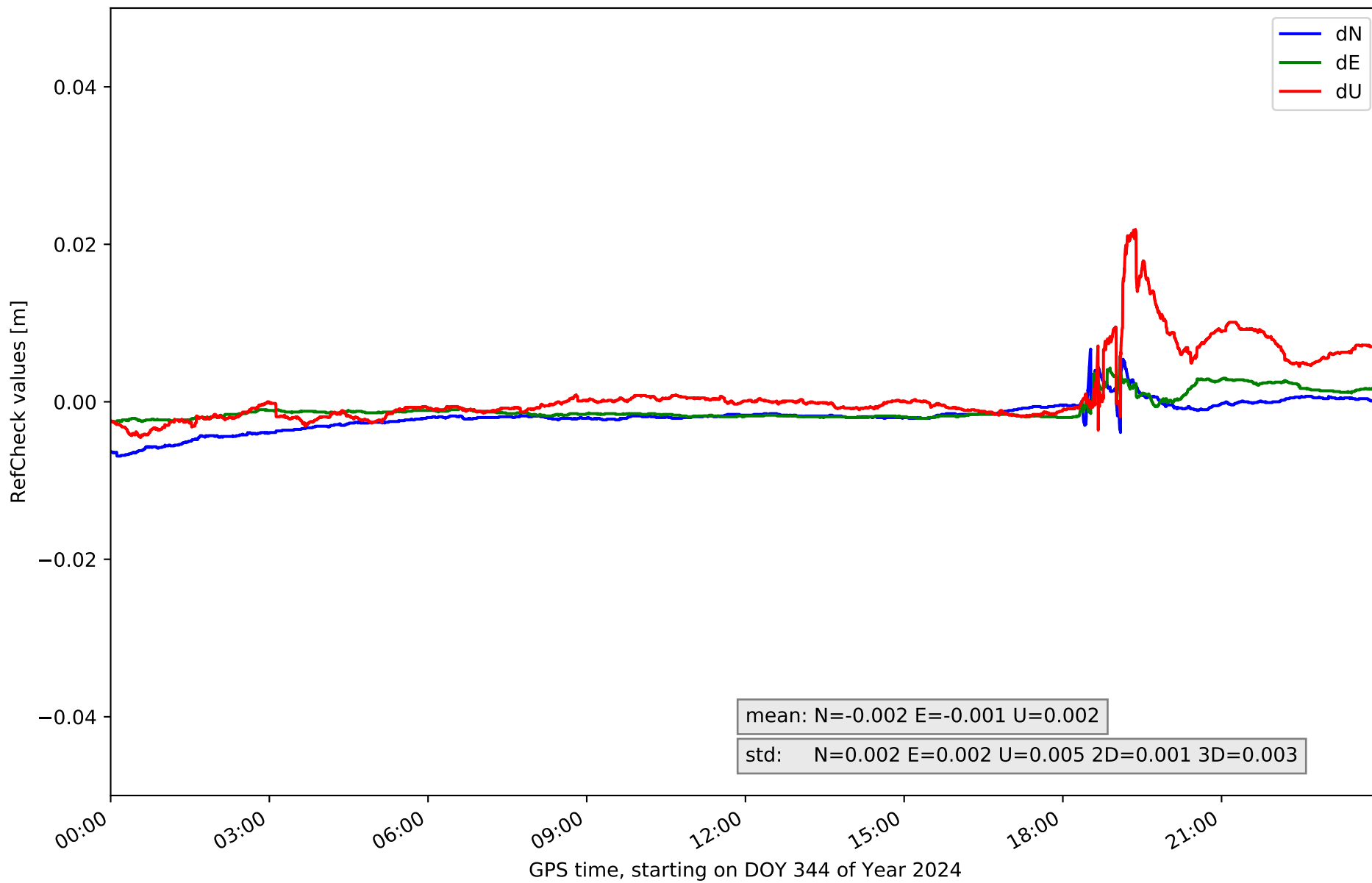

# RefCheck for station BURB in network NET6

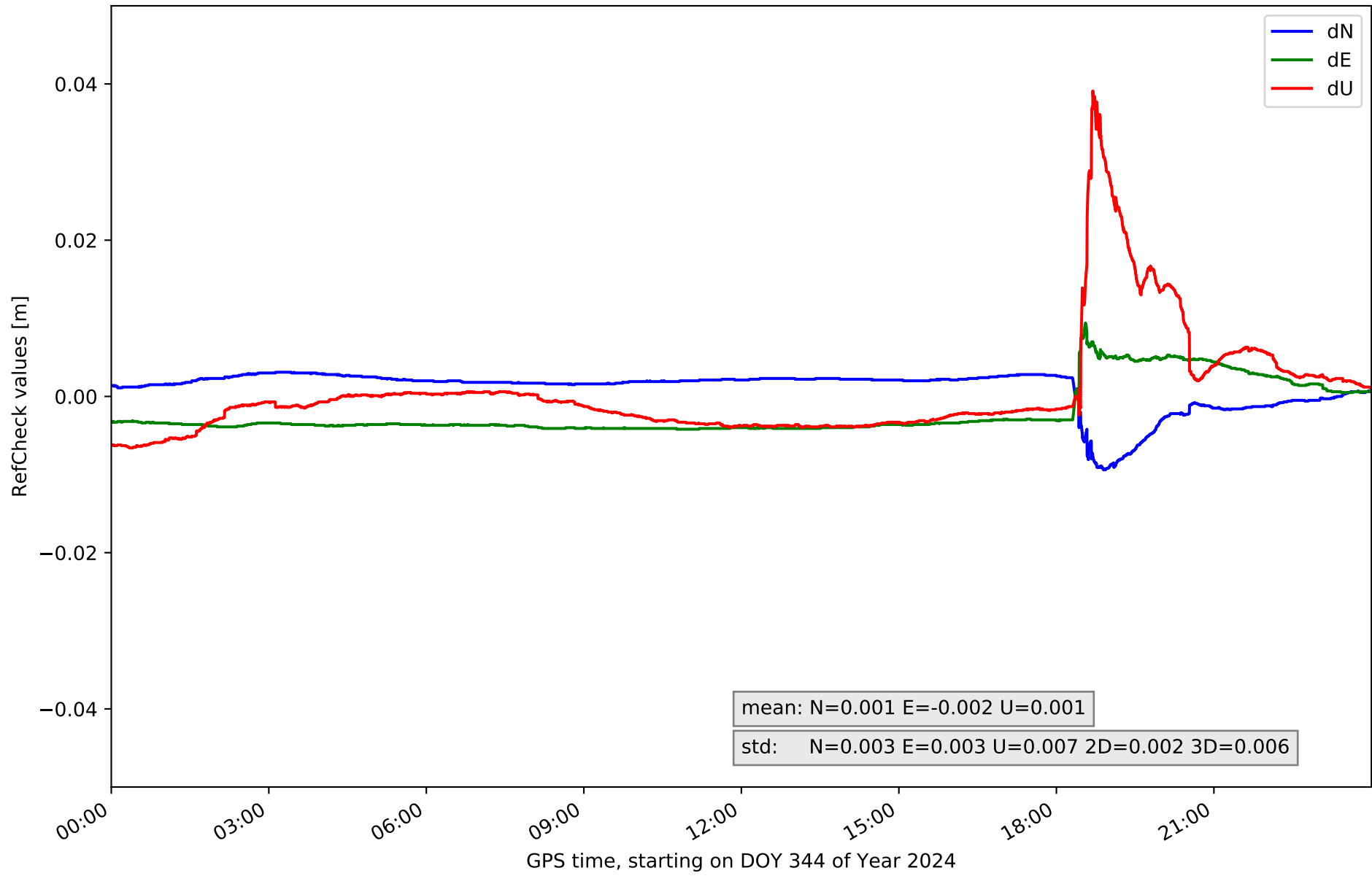

# RefCheck for station CNAR in network NET6

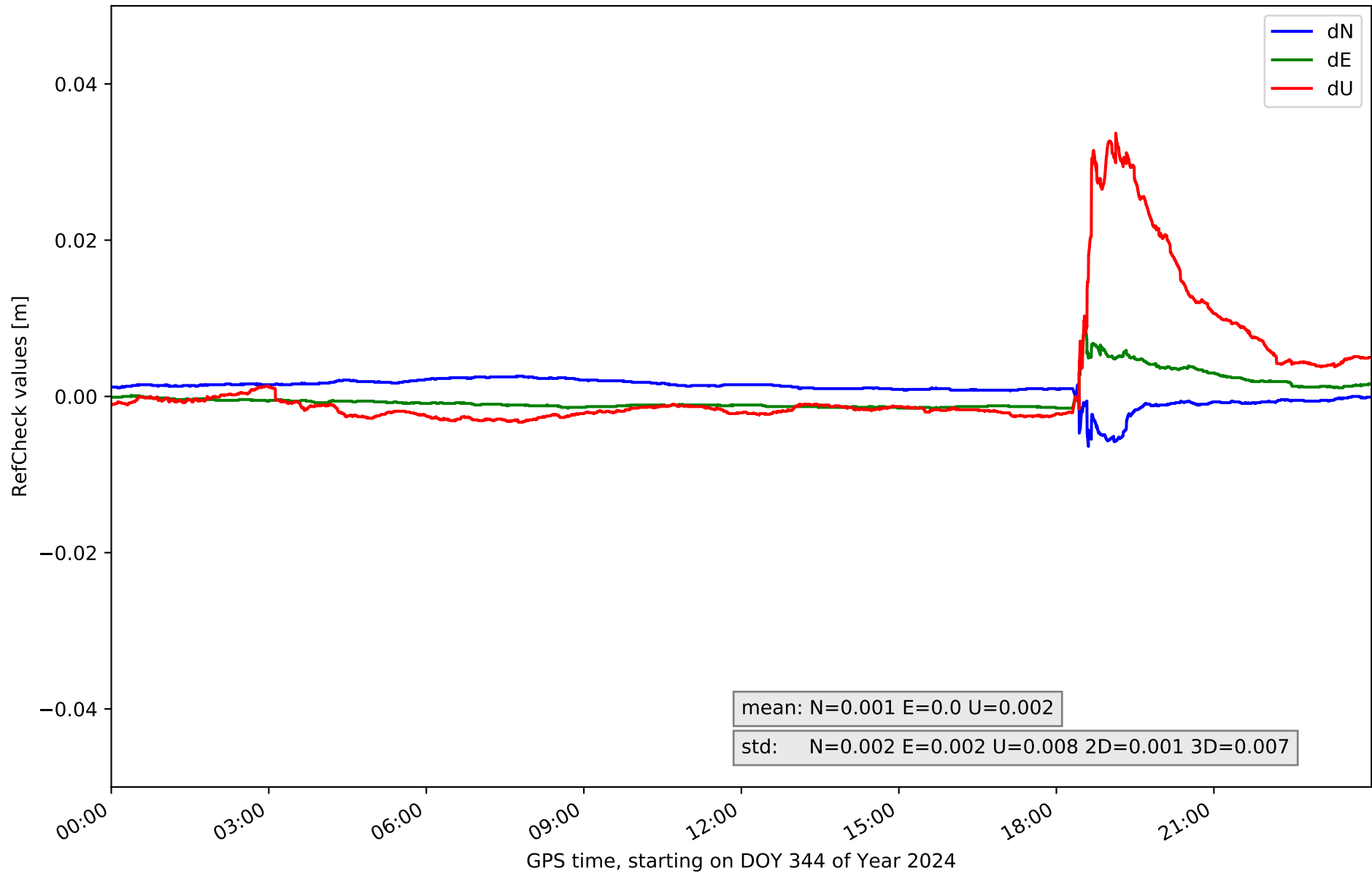

RefCheck for station FRRL in network NET6

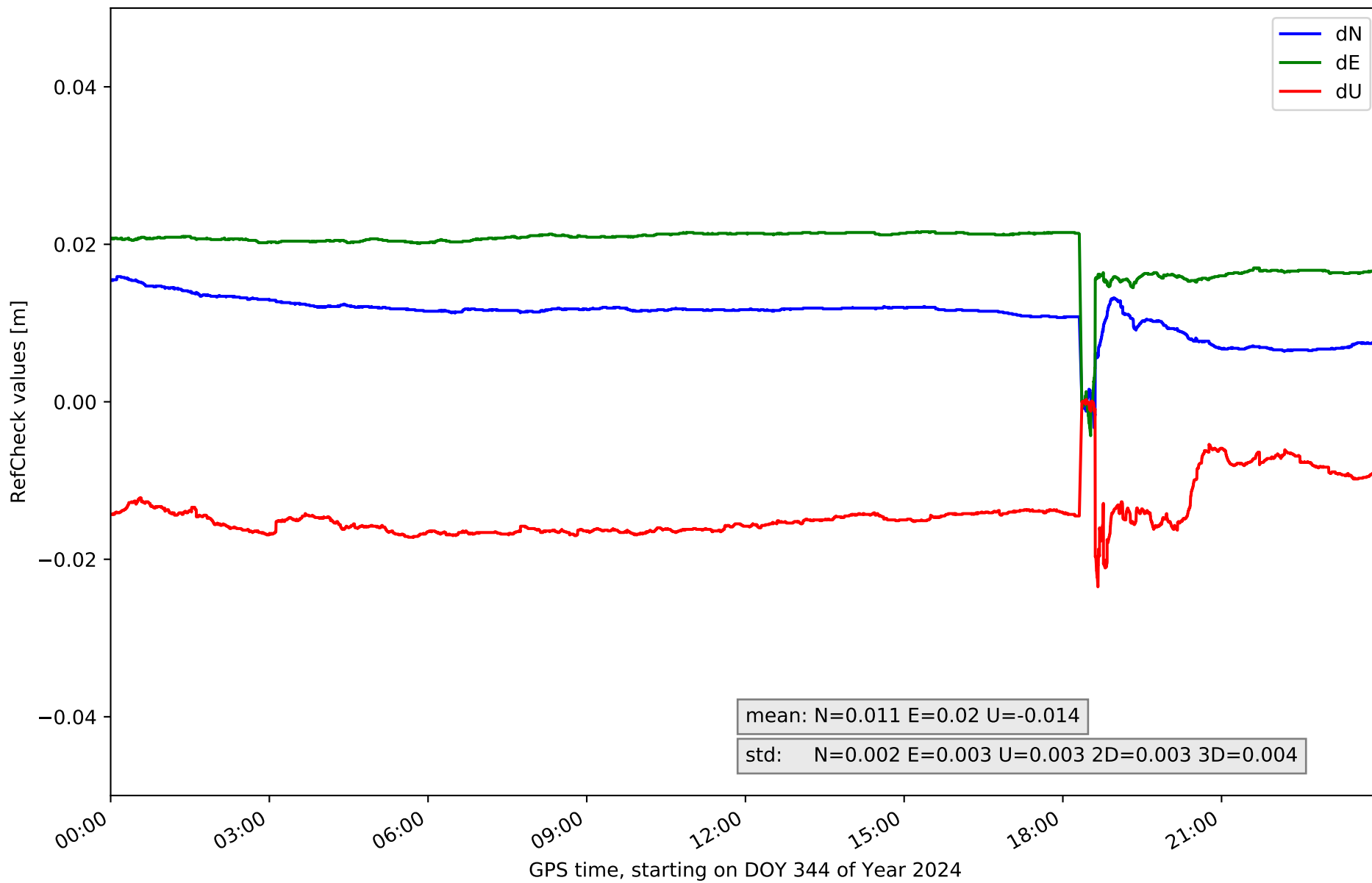

### RefCheck for station GRSL in network NET6

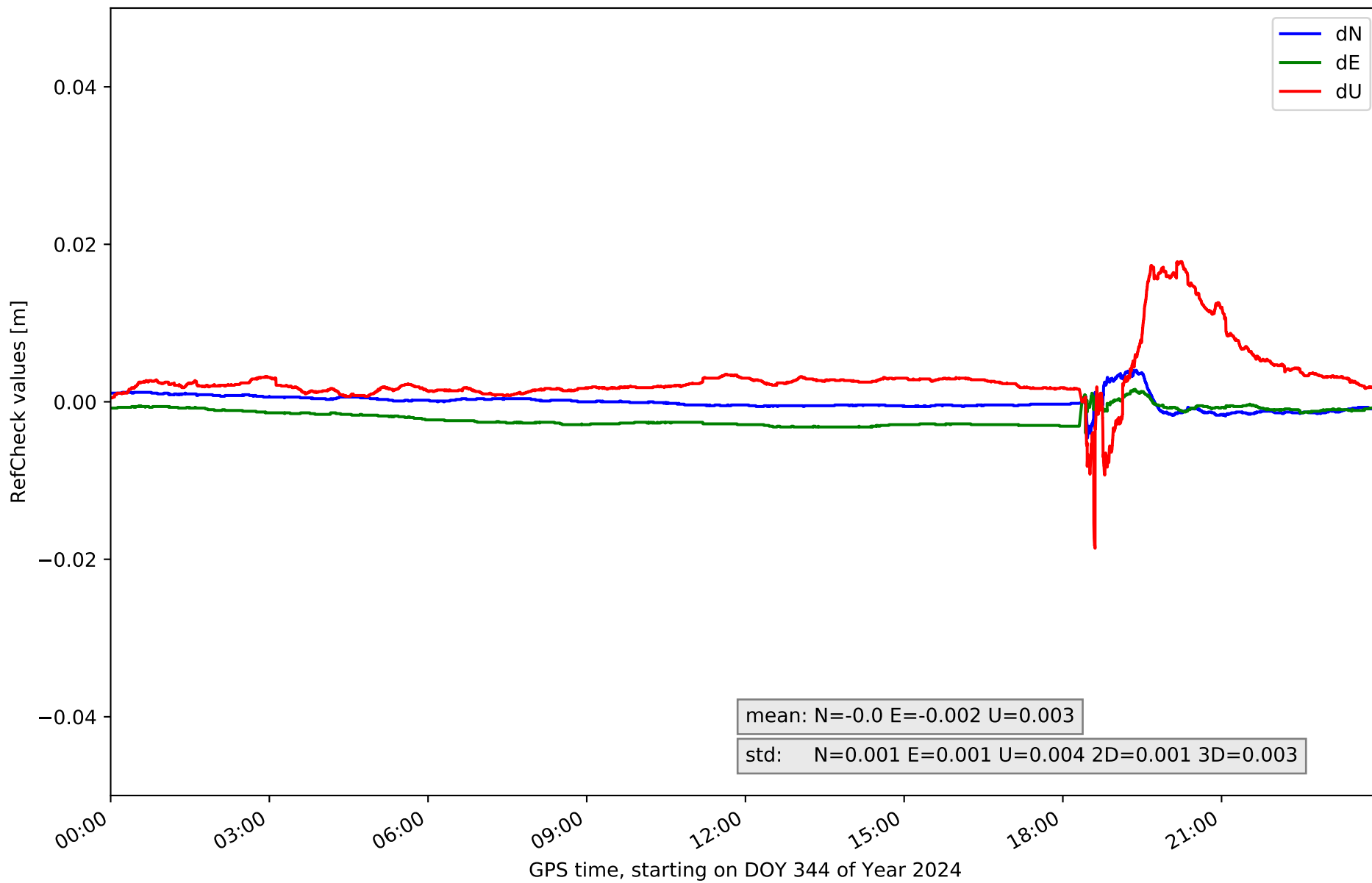

### RefCheck for station GUDI in network NET6

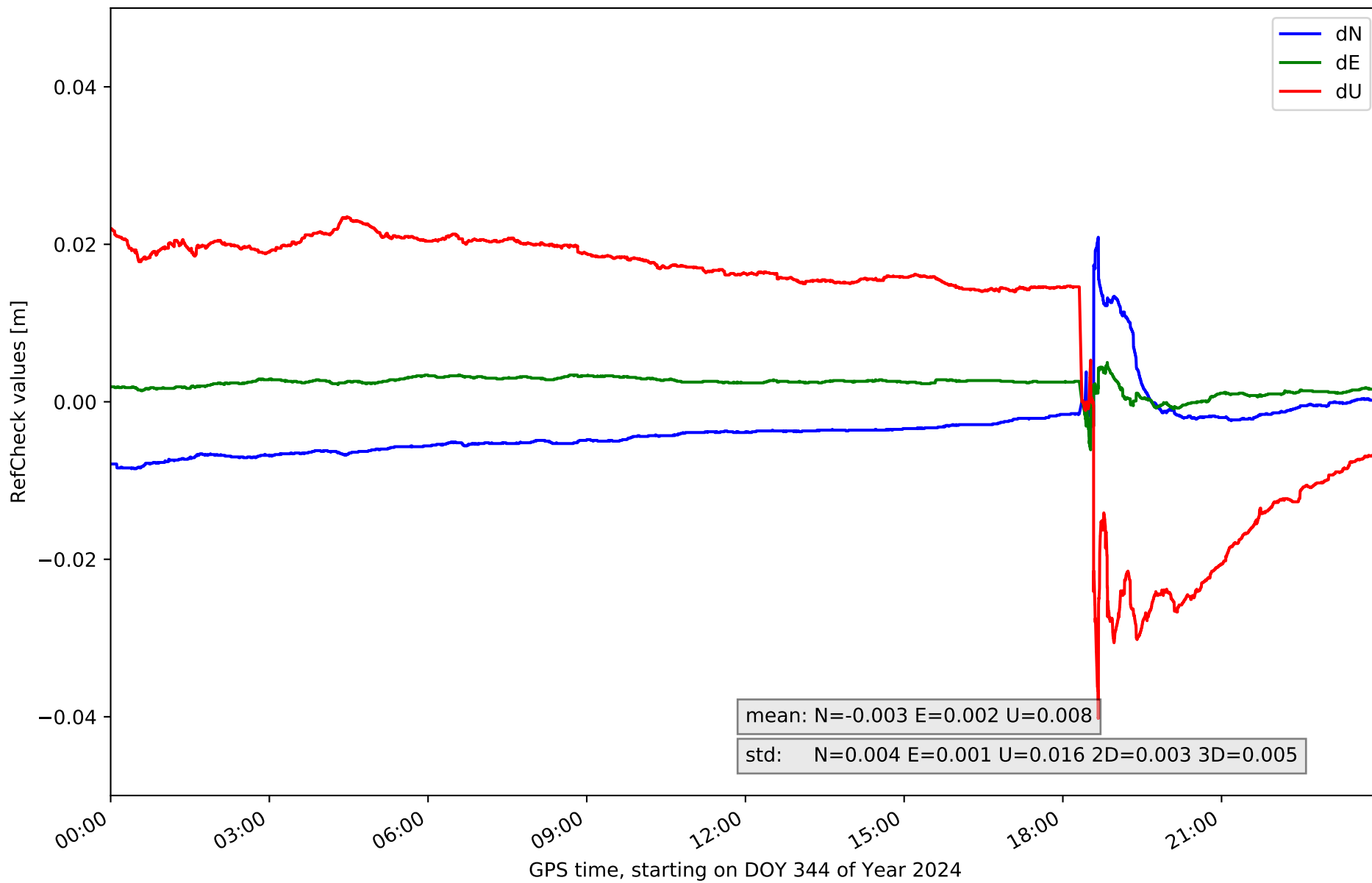

# RefCheck for station LNGS in network NET6

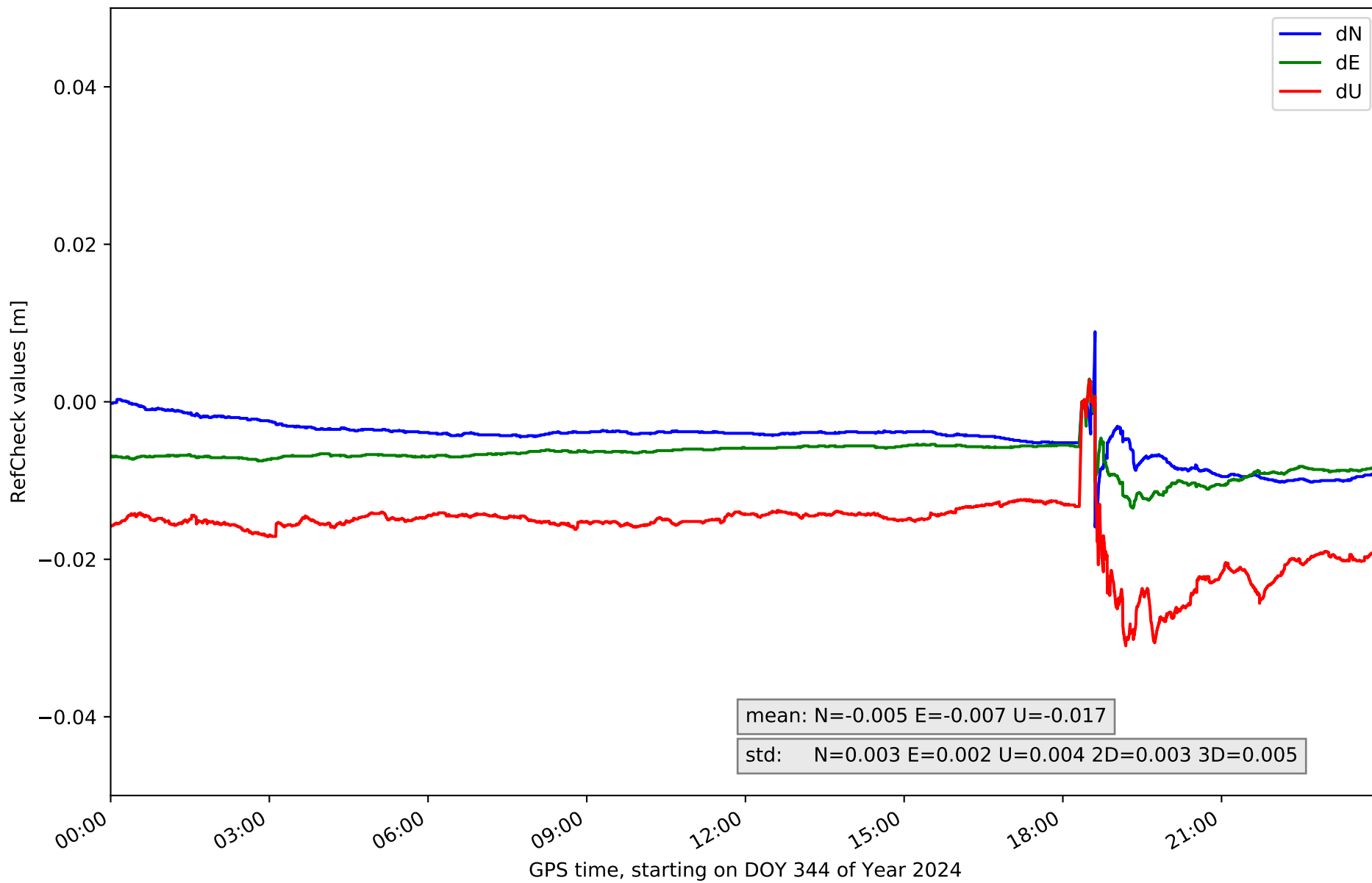

### RefCheck for station LUAR in network NET6

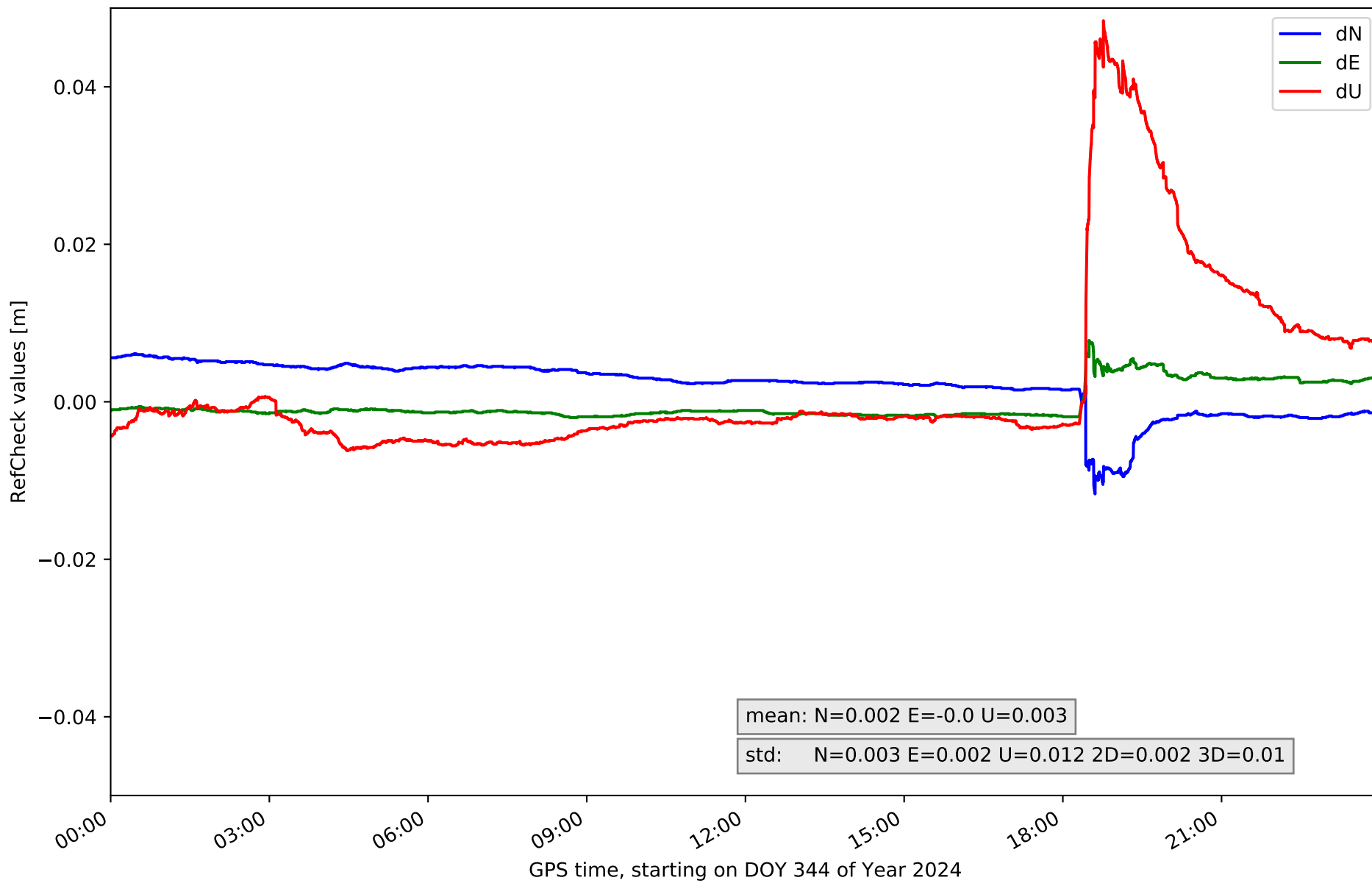



# RefCheck for station LUGO in network NET6

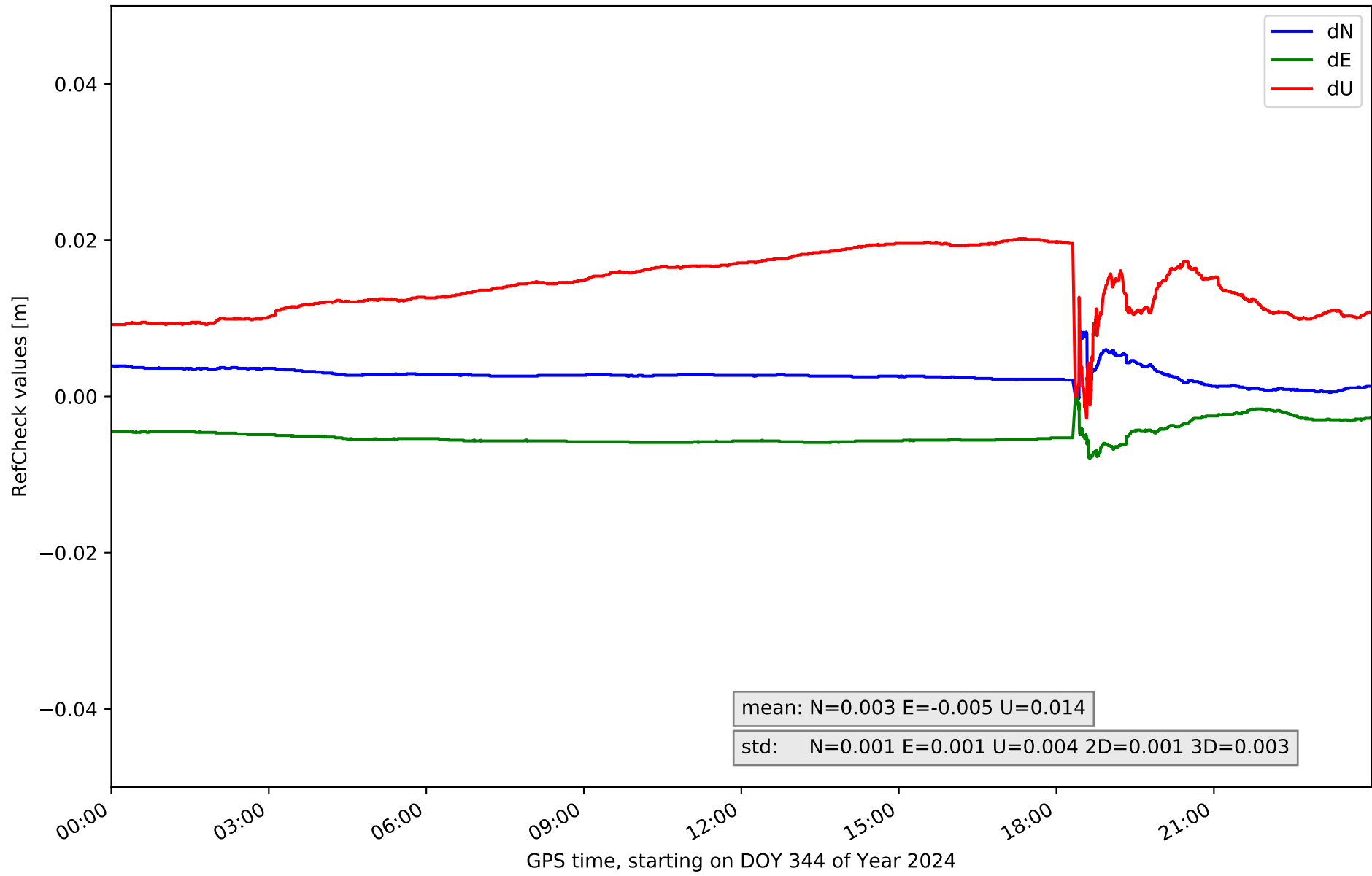

# RefCheck for station ORTG in network NET6

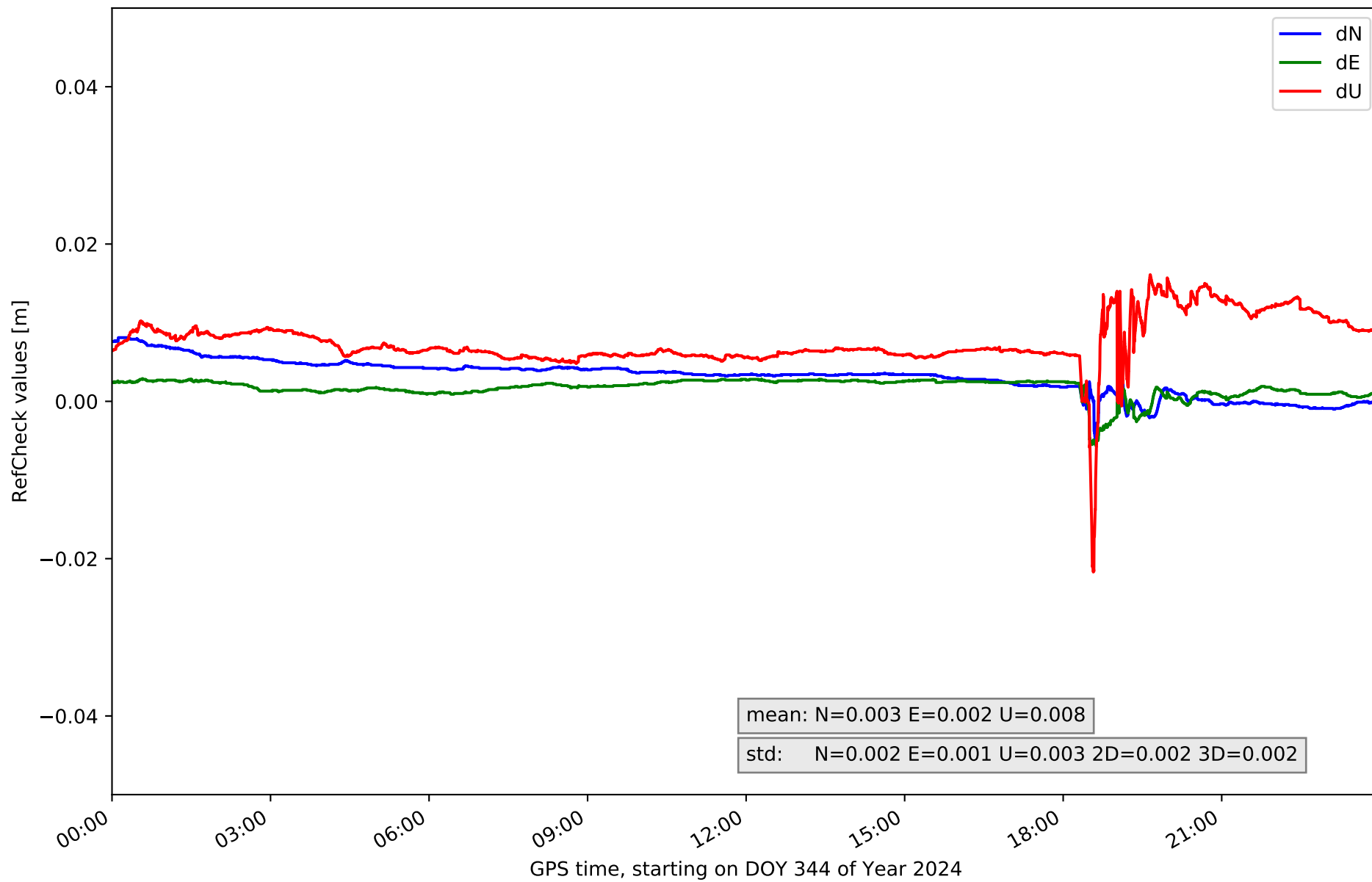

### RefCheck for station PONF in network NET6

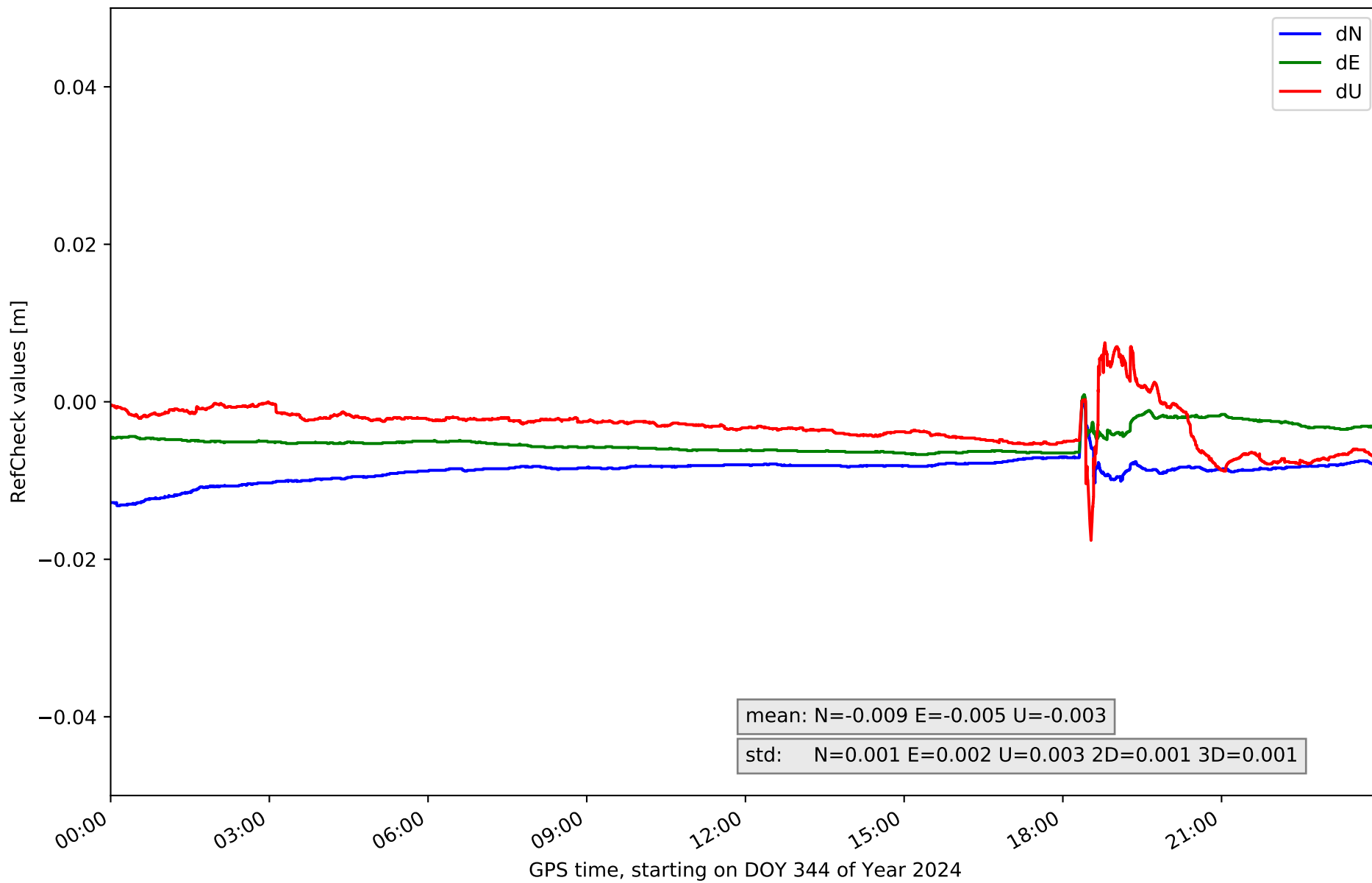

### RefCheck for station PSBR in network NET6

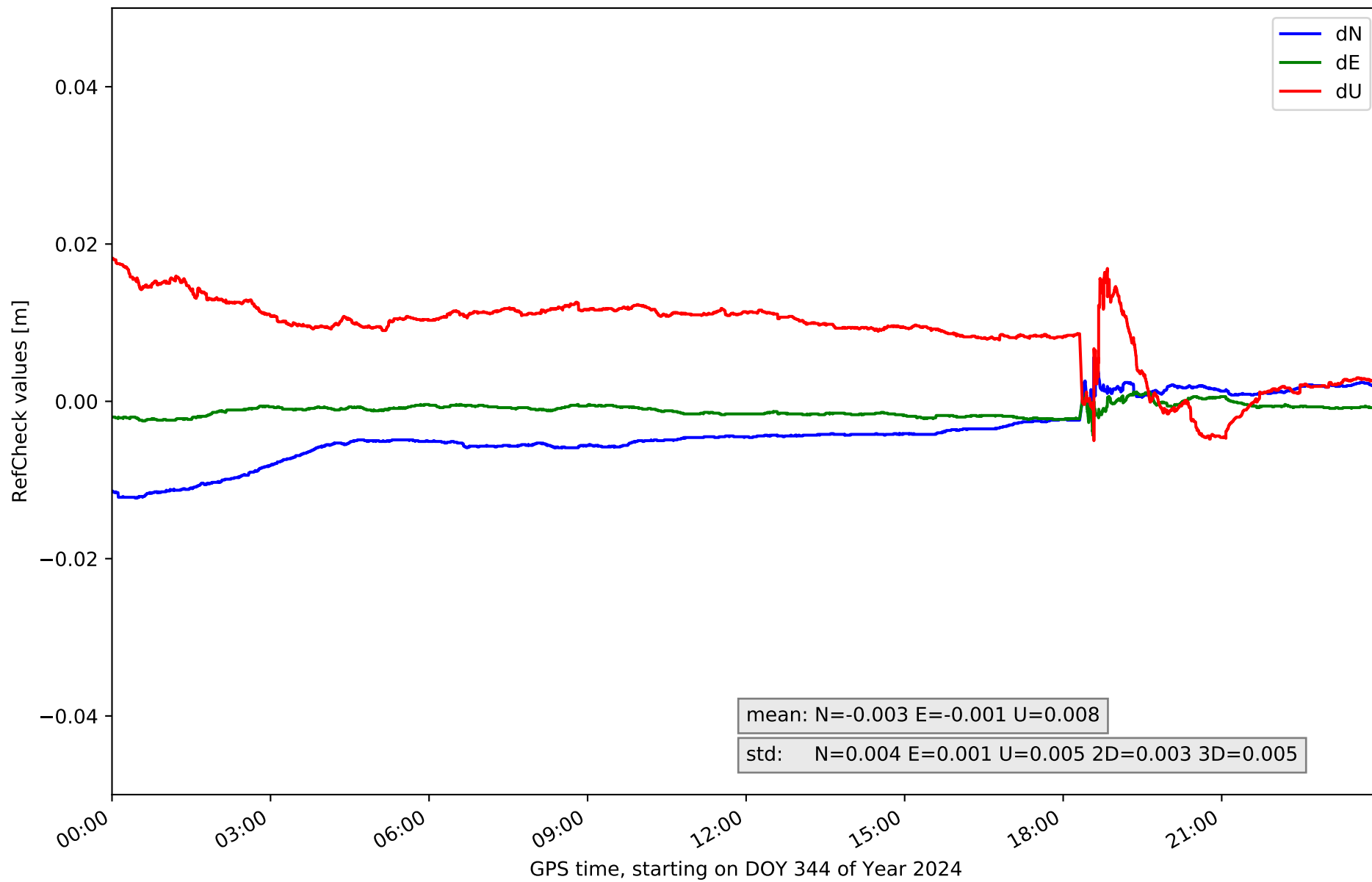

# RefCheck for station RODI in network NET6

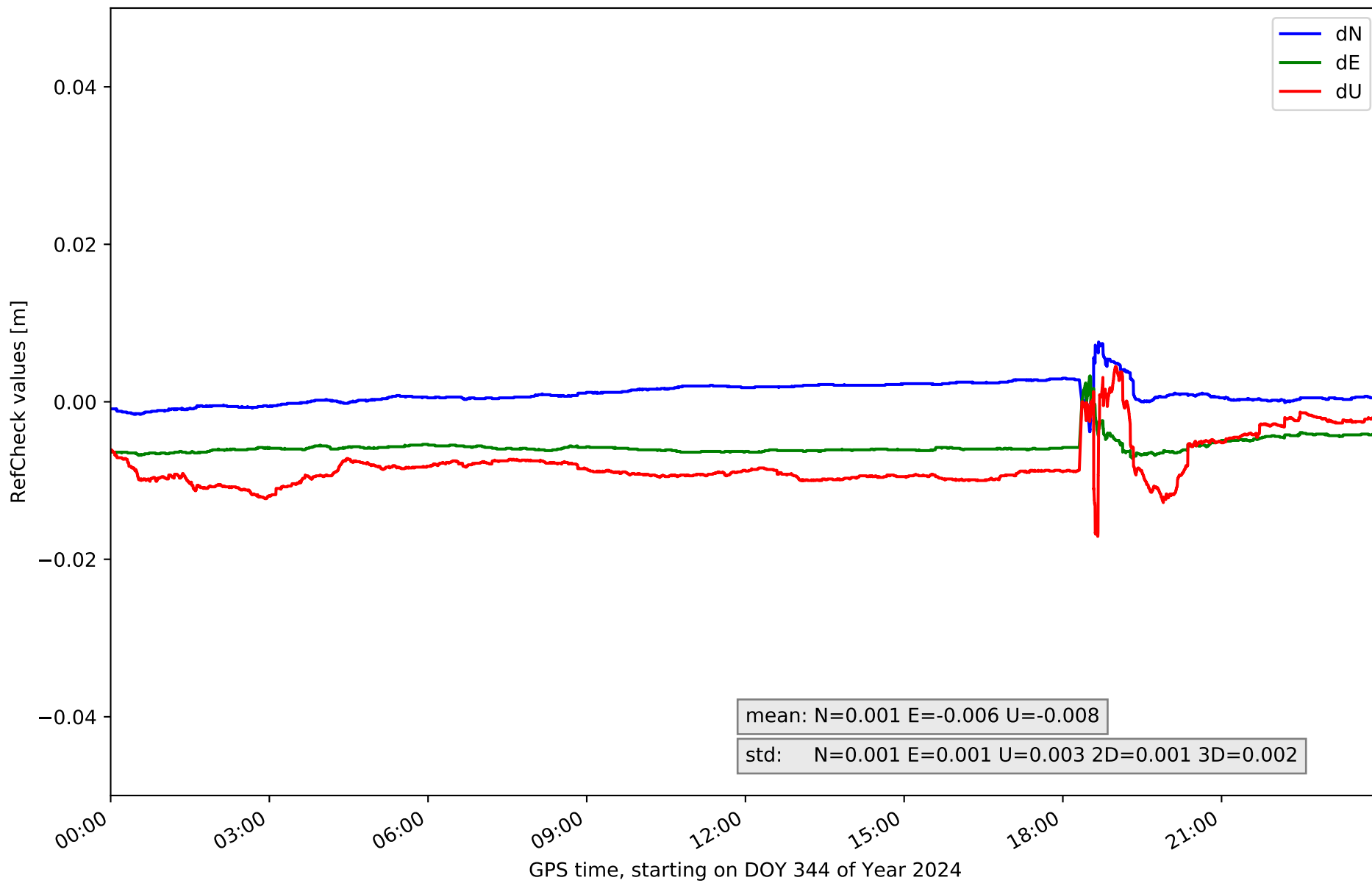

# RefCheck for station VEG1 in network NET6

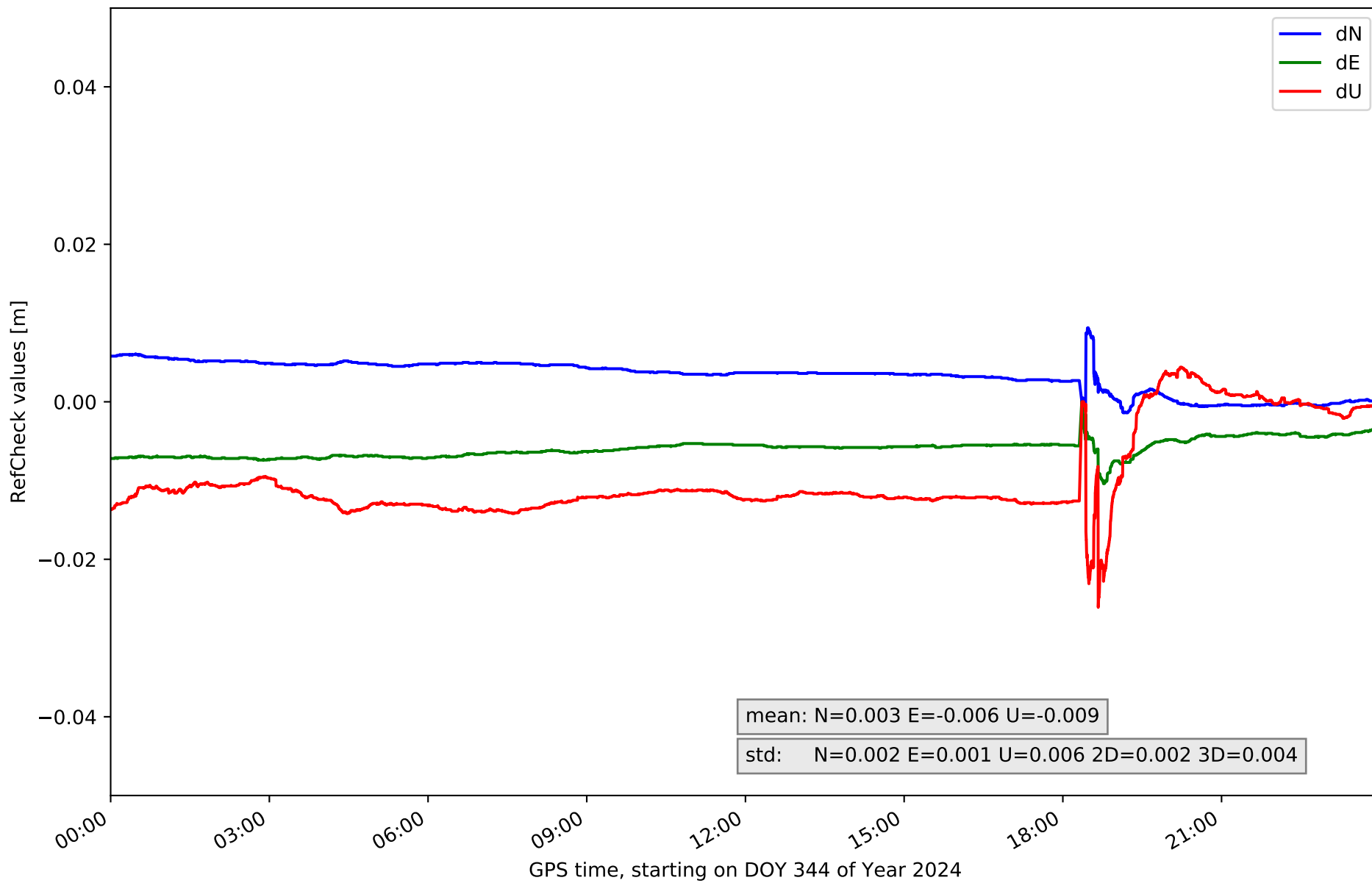

# RefCheck for station VIGO in network NET6

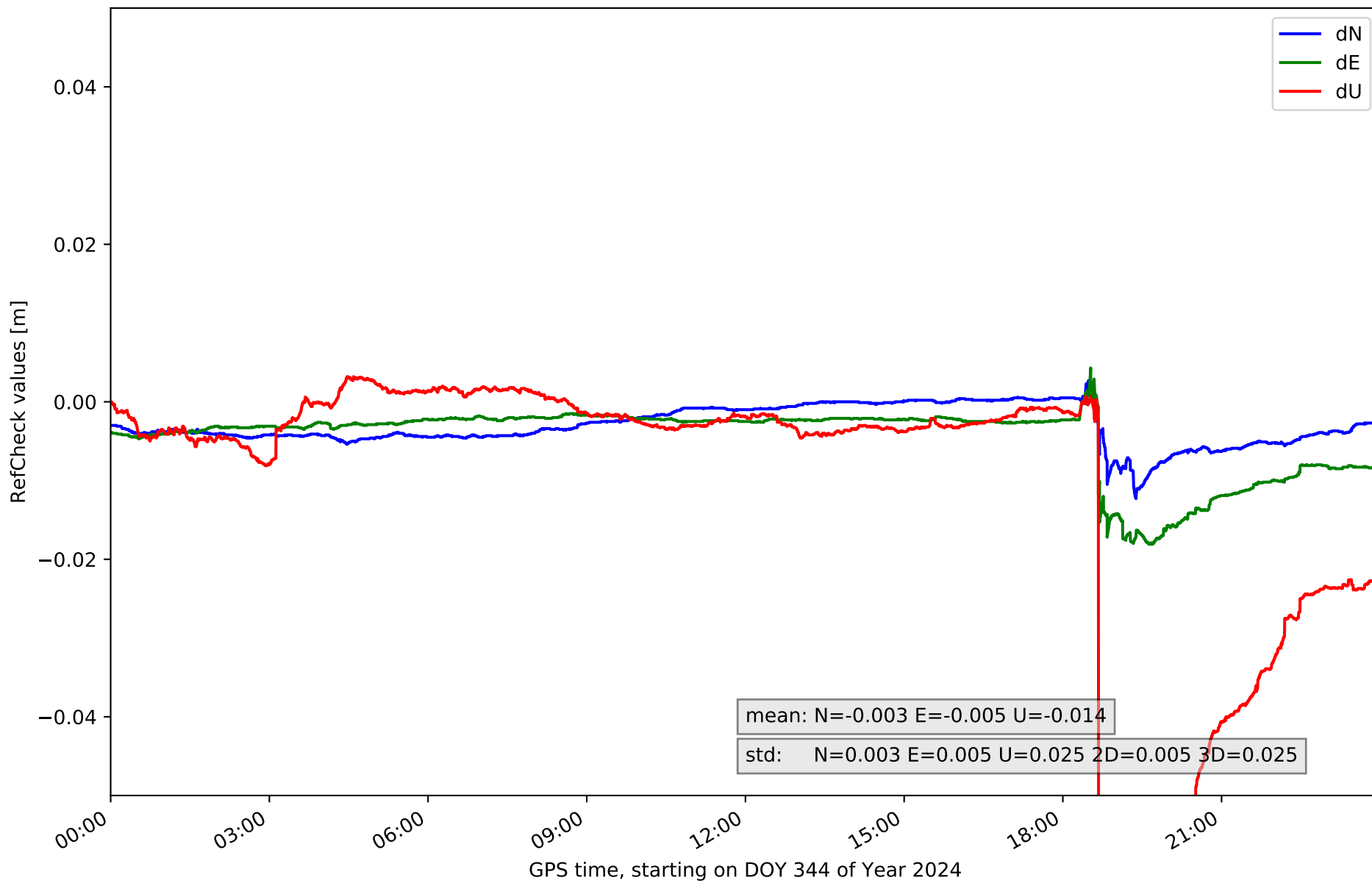

## RefCheck values for network NET6

Station	Nmin	Nmax	Nstd	Emin	Emax	Estd	Umin	Umax	Ustd	std2D	std3D	#2D > 0.01	% 2D > 0.01	#3D > 0.02	% 3D > 0.02
ASTO	-0.007	0.007	0.002	-0.003	0.006	0.002	-0.004	0.022	0.005	0.001	0.003	0	0.0	637	1.0
BURB	-0.009	0.003	0.003	-0.004	0.009	0.003	-0.007	0.039	0.007	0.002	0.006	1646	2.5	2818	4.2
CNAR	-0.006	0.003	0.002	-0.002	0.008	0.002	-0.003	0.034	0.008	0.001	0.007	0	0.0	5185	7.7
FRRL	-0.003	0.016	0.002	-0.004	<b>0.022</b>	0.003	-0.024	0.0	0.003	0.003	0.004	<b>66533</b>	<b>99.4</b>	<b>56993</b>	<b>85.1</b>
GRSL	-0.005	0.004	0.001	-0.004	0.002	0.001	-0.019	0.018	0.004	0.001	0.003	0	0.0	0	0.0
GUDI	-0.009	<b>0.021</b>	<b>0.004</b>	-0.006	0.005	0.001	-0.04	0.024	0.016	0.003	0.005	2320	3.5	29933	44.7
LNGS	<b>-0.016</b>	0.009	0.003	-0.013	0.003	0.002	-0.031	0.003	0.004	0.003	0.005	17640	26.3	18004	26.9
LUAR	-0.012	0.006	0.003	-0.002	0.008	0.002	-0.006	<b>0.048</b>	0.012	0.002	0.01	1167	1.7	6241	9.3
LUGO	-0.001	0.008	0.001	-0.008	0.0	0.001	-0.003	0.02	0.004	0.001	0.003	0	0.0	11729	17.5
ORTG	-0.005	0.008	0.002	-0.006	0.003	0.001	-0.022	0.016	0.003	0.002	0.002	0	0.0	74	0.1
PONF	-0.013	0.0	0.001	-0.007	0.001	0.002	-0.018	0.007	0.003	0.001	0.001	42482	63.5	0	0.0
PSBR	-0.012	0.006	<b>0.004</b>	-0.004	0.001	0.001	-0.005	0.018	0.005	0.003	0.005	4162	6.2	539	0.8
RODI	-0.004	0.008	0.001	-0.007	0.003	0.001	-0.017	0.004	0.003	0.001	0.002	0	0.0	0	0.0
VEG1	-0.001	0.009	0.002	-0.01	0.0	0.001	-0.026	0.004	0.006	0.002	0.004	426	0.6	965	1.4
VIGO	-0.012	0.003	0.003	<b>-0.018</b>	0.004	<b>0.005</b>	<b>-0.114</b>	0.003	<b>0.025</b>	<b>0.005</b>	<b>0.025</b>	12836	19.2	17869	26.7
<b>Mean</b>	<b>-0.008</b>	<b>0.007</b>	<b>0.002</b>	<b>-0.007</b>	<b>0.005</b>	<b>0.002</b>	<b>-0.023</b>	<b>0.017</b>	<b>0.007</b>	<b>0.002</b>	<b>0.006</b>	<b>9947.5</b>	<b>14.9</b>	<b>10065.8</b>	<b>15.0</b>
<b>Min/Max</b>	<b>-0.016</b>	<b>0.021</b>	<b>0.004</b>	<b>-0.018</b>	<b>0.022</b>	<b>0.005</b>	<b>-0.114</b>	<b>0.048</b>	<b>0.025</b>	<b>0.005</b>	<b>0.025</b>	<b>66533</b>	<b>99.4</b>	<b>56993</b>	<b>85.1</b>



fixing statistic for network NET6

fixing percentage of	all GNSS	G	R	E	C
using threshold 0.3	84.1	89.8	88.1	68.2	90.7
considering satellites with dual-frequency fixed	82.1	88.8	85.9	66.5	89.8
considering all signals separately	80.6	88.7	85.9	66.6	87.2