

summary for network N01T

timeperiod chosen: from 2024-11-22-00:00:00 until 2024-11-22-23:59:59

average update rate (durations larger than 15 seconds considered as observation gap): 1.8 seconds

average fixing percentage with threshold set to 0.3: 88.7 percent

stations available: 14 of 14

station information:

station AJAL:	antenna: GPPNULLANTENNA NONE	receiver: LEICA GR50	height: 884.142
station ARAJ:	antenna: LEIAR20 LEIM	receiver: LEICA GR50	height: 580.921
station AVI2:	antenna: TRM59900.00 SCIS	receiver: TRIMBLE NETR9	height: 1206.515
station BUIT:	antenna: TRM57971.00 TZGD	receiver: TRIMBLE NETR9	height: 1032.705
station IGNE:	antenna: LEIAT504GG LEIS	receiver: LEICA GR50	height: 766.956
station MAD1:	antenna: LEIAR20 LEIM	receiver: LEICA GR50	height: 724.483
station ORUS:	antenna: TRM57971.00 TZGD	receiver: TRIMBLE NETR9	height: 862.752
station PEN1:	antenna: GPPNULLANTENNA NONE	receiver: LEICA GR30	height: 814.558
station RIA1:	antenna: TRM59900.00 SCIS	receiver: TRIMBLE NETR9	height: 1263.778
station SGVA:	antenna: GPPNULLANTENNA NONE	receiver: LEICA GR50	height: 1076.312
station SMDV:	antenna: TPSCR.G3 TPSH	receiver: TPS NET-G5	height: 670.791
station TALV:	antenna: TPSCR.G5 TPSH	receiver: TPS NET-G5	height: 458.35
station YEB1:	antenna: LEIAR25 NONE	receiver: LEICA GR25	height: 975.396
station LABG:	antenna: LEIAR20 LEIM	receiver: LEICA GR50	height: 763.888

Processing rate in network N01T

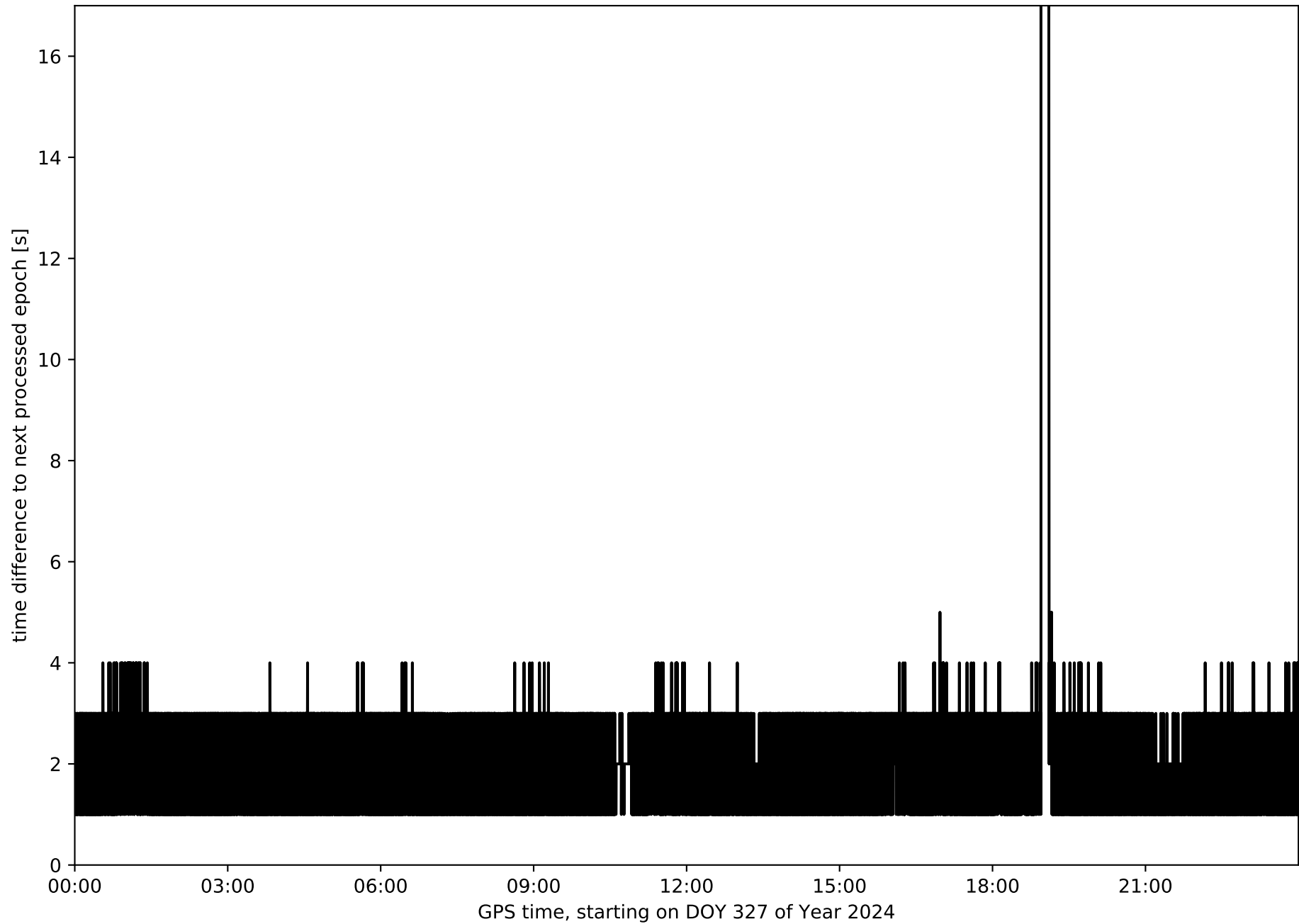

Histogram of the processing rate in network N01T (durations larger 15 seconds neglected)

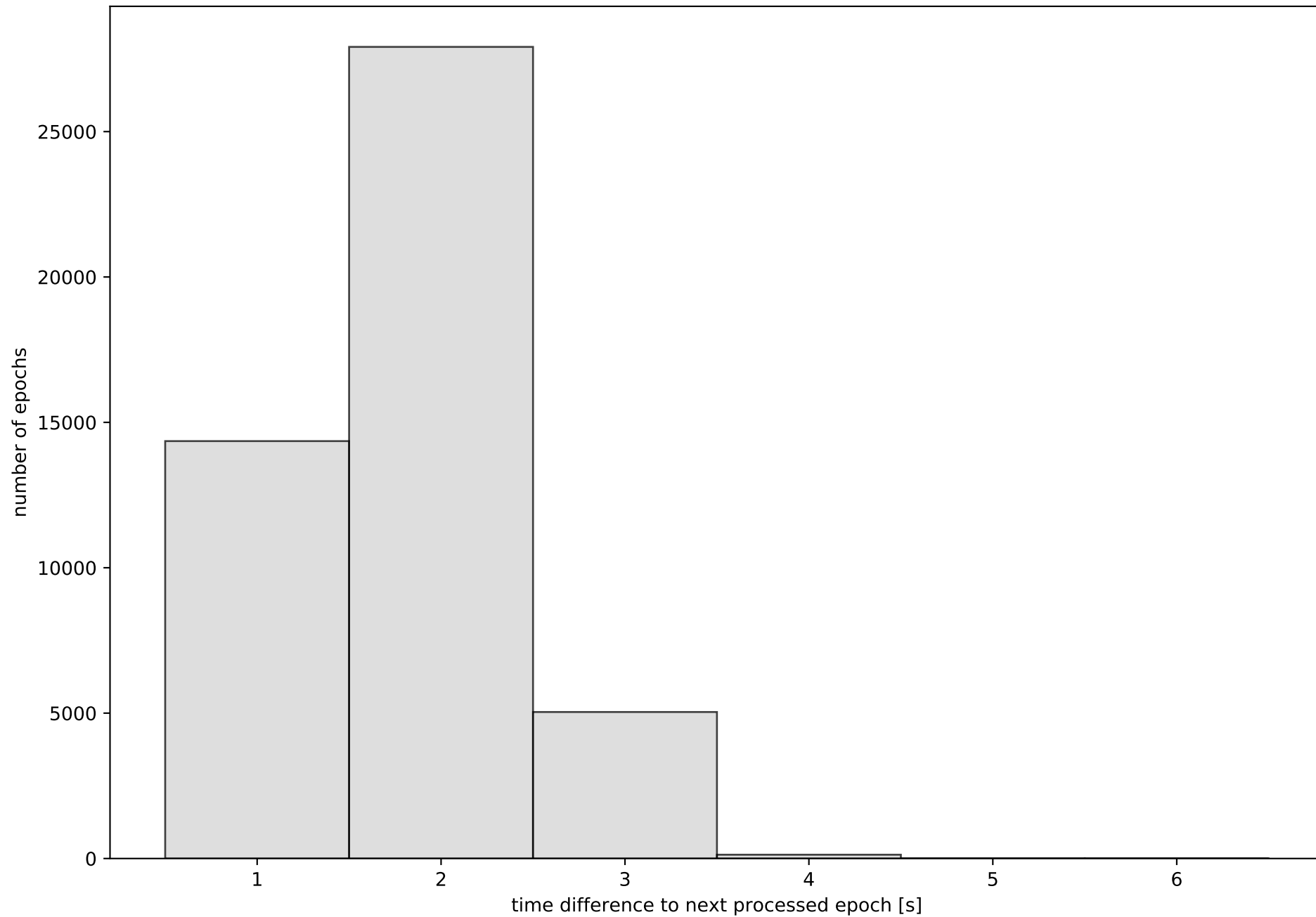

Network N01T with threshold set to 0.3

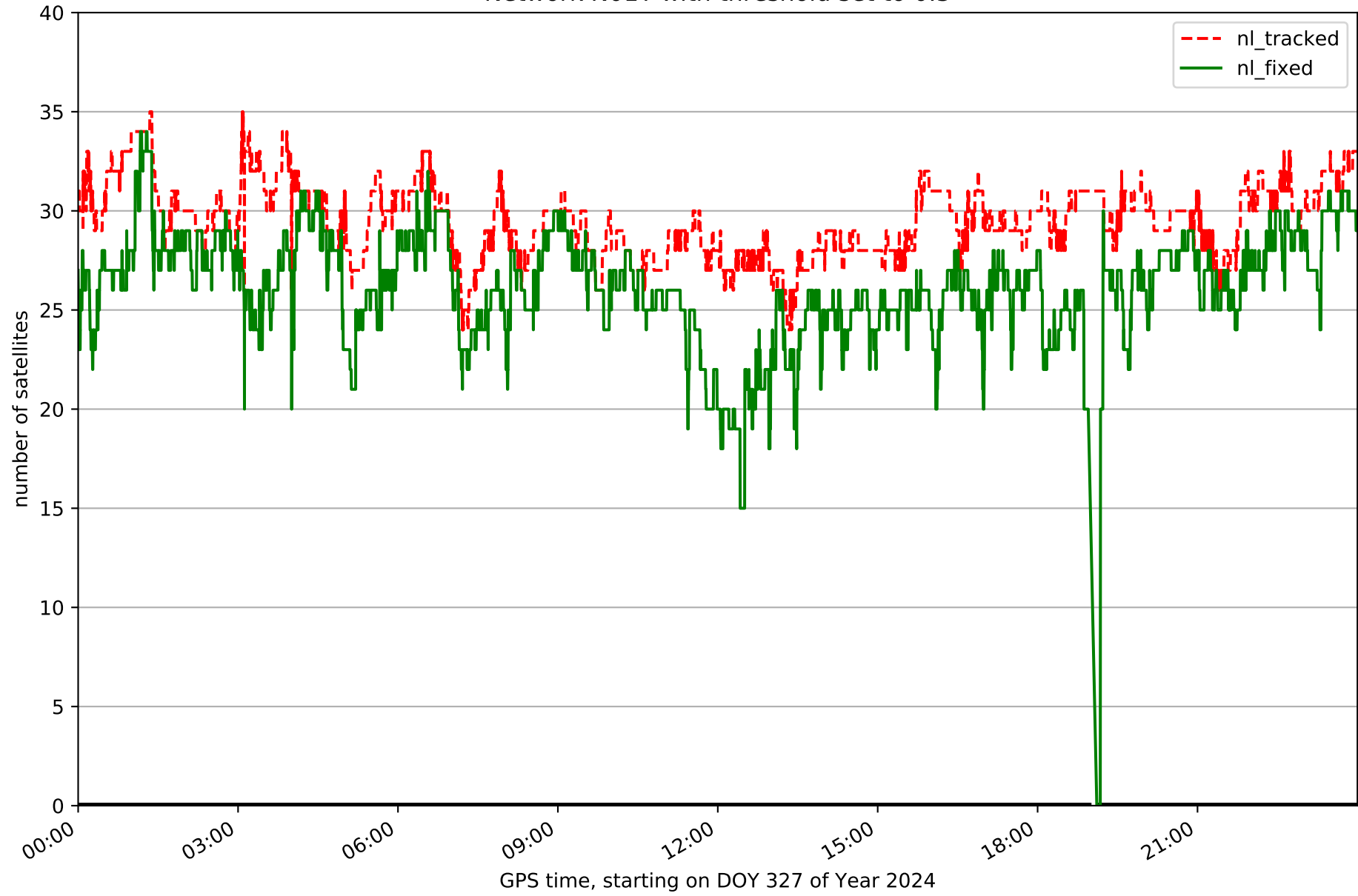

Fixing percentage of satellites in network N01T with threshold set to 0.3

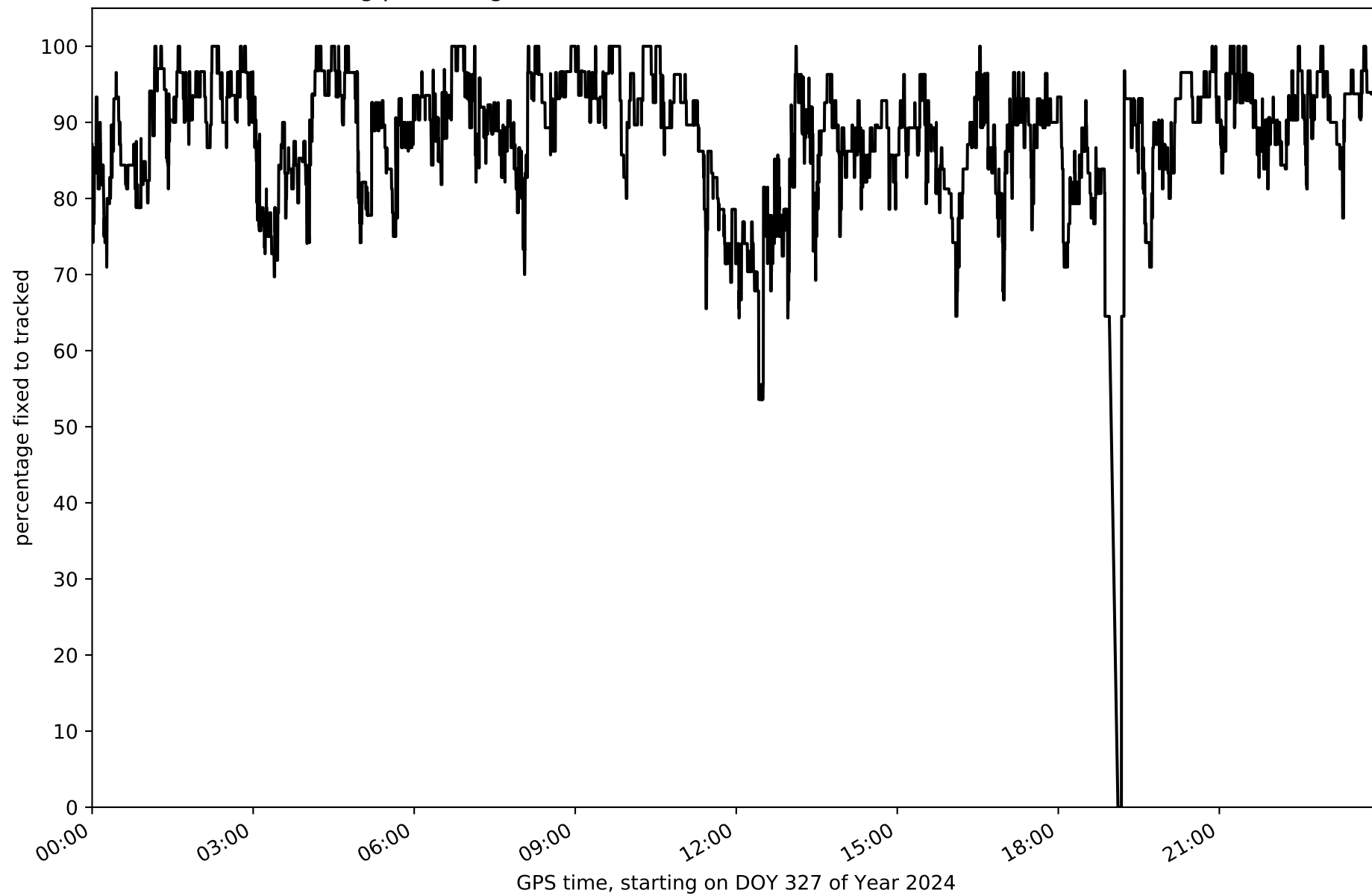

Network N01T - only GPS with threshold set to 0.3

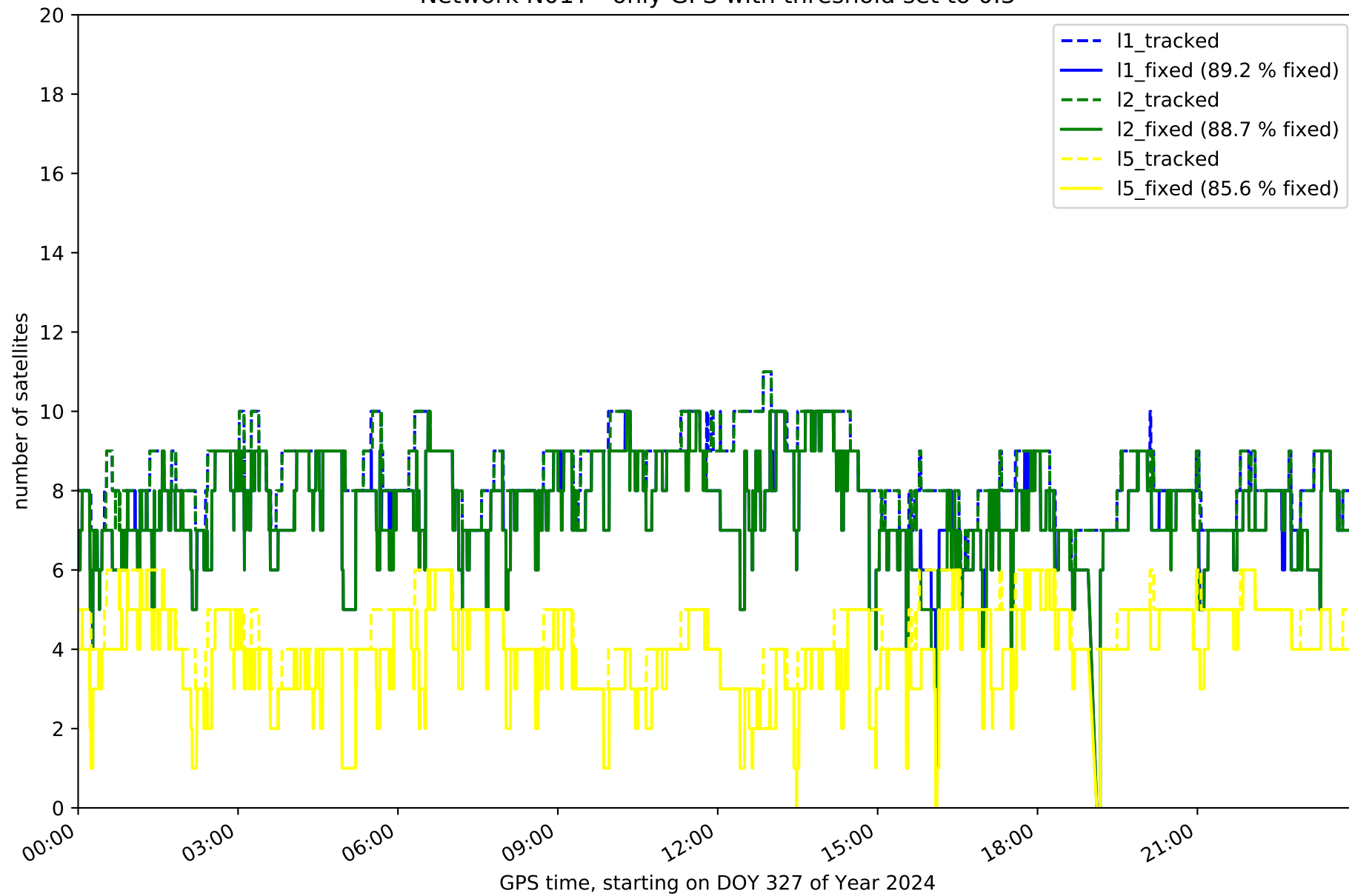

Network N01T - only GLONASS with threshold set to 0.3

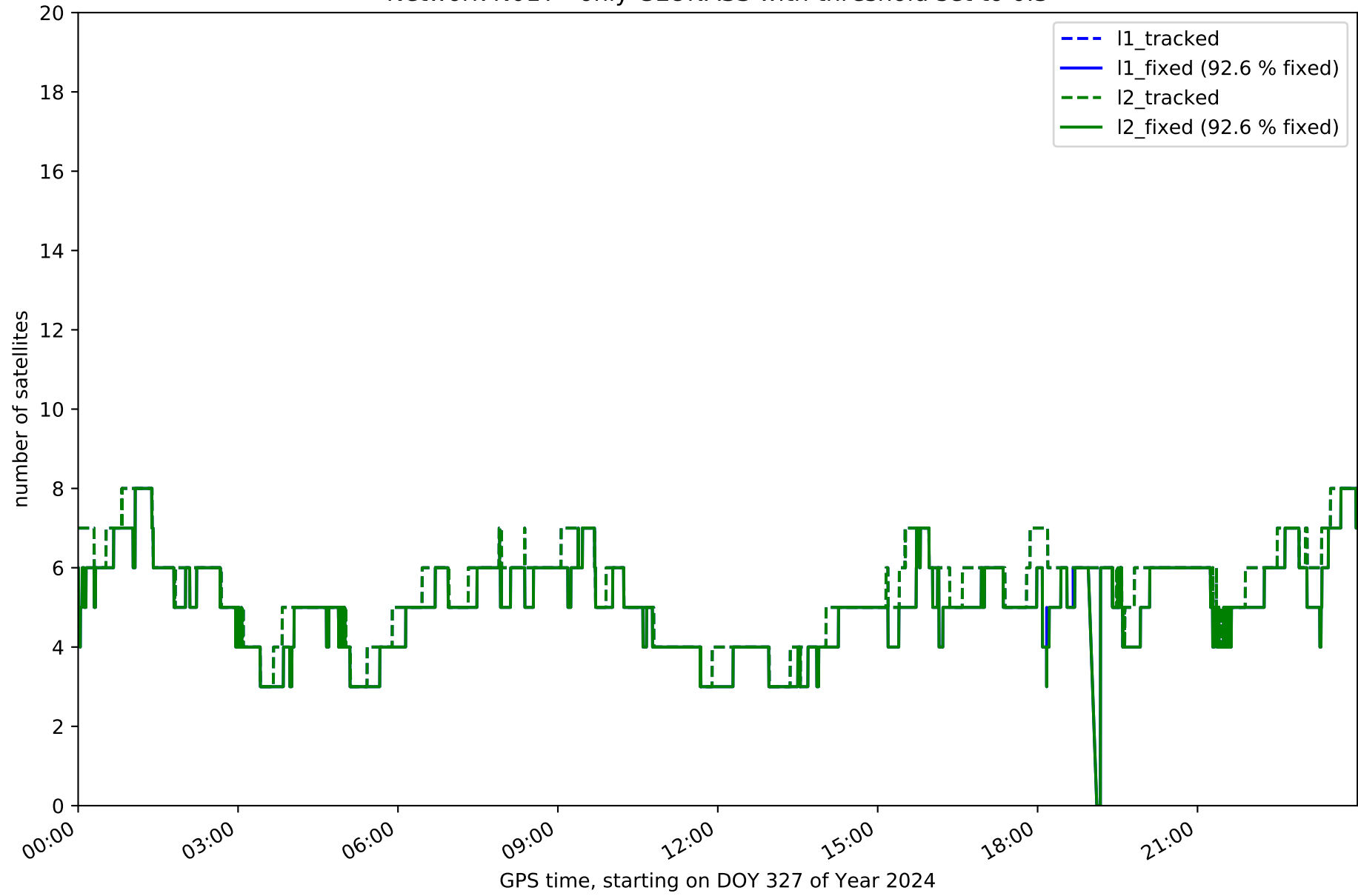

Network N01T - only BDS with threshold set to 0.3

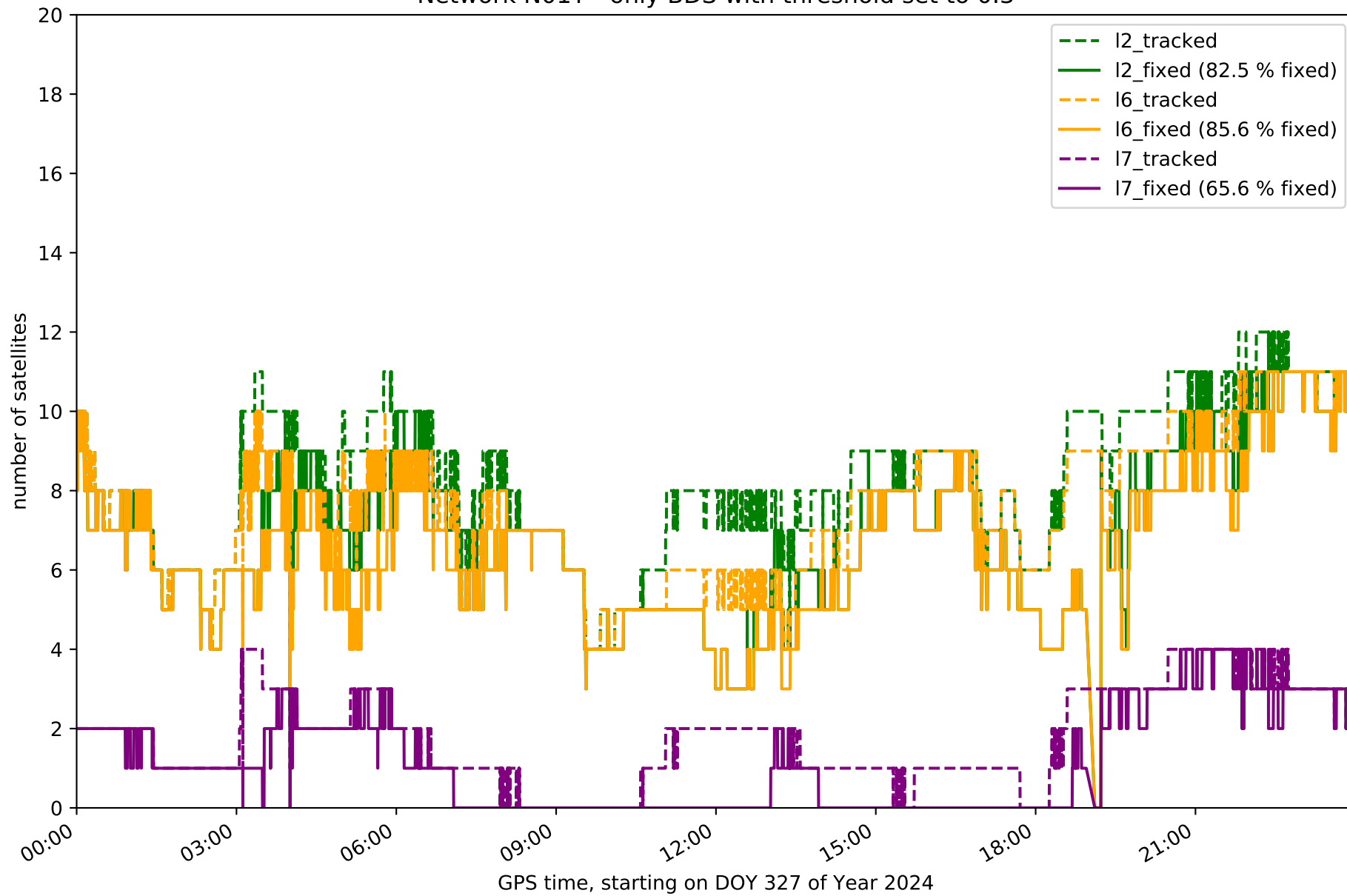

Network N01T - only Galileo with threshold set to 0.3

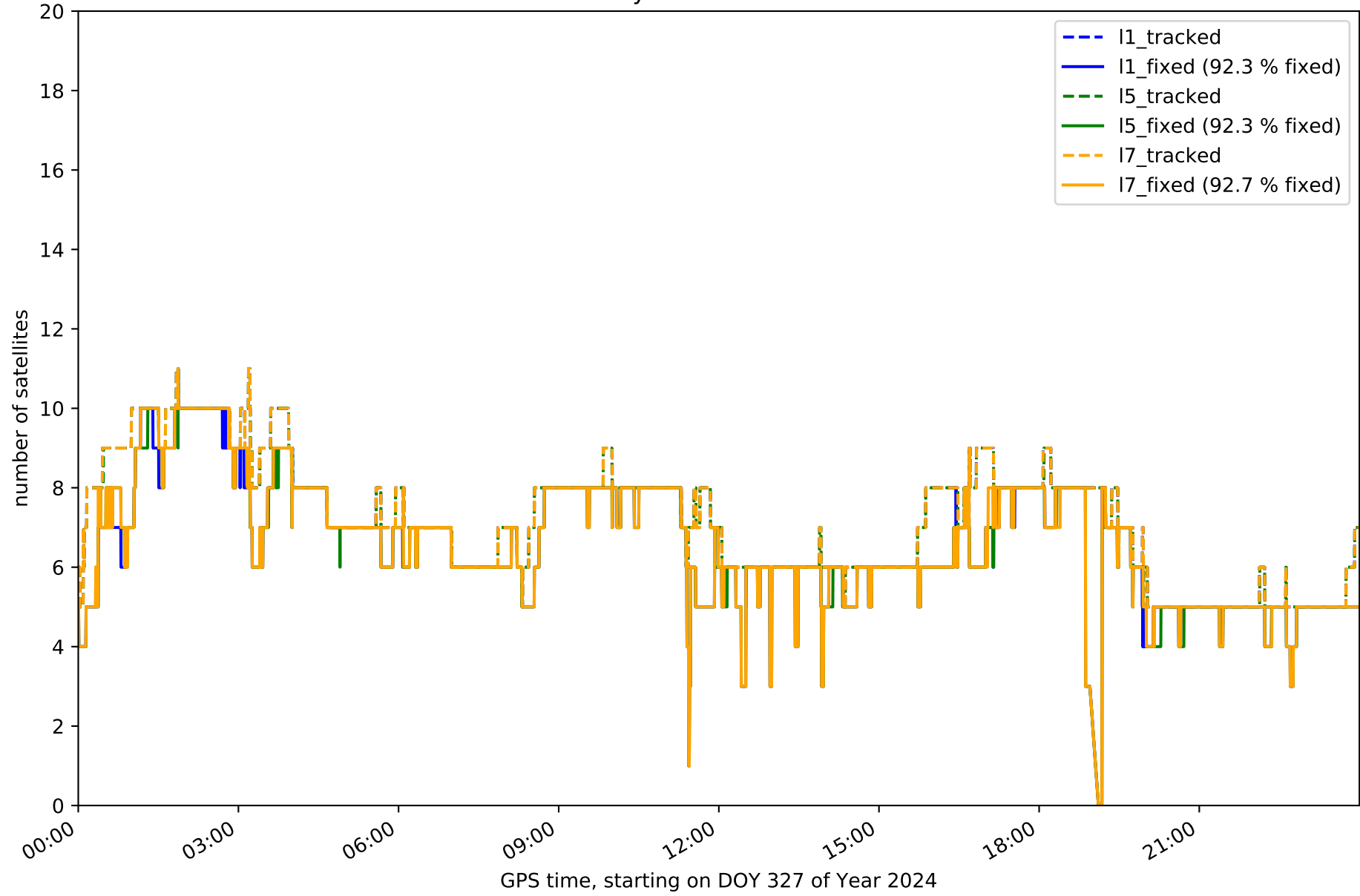

Station AJAL in network N01T

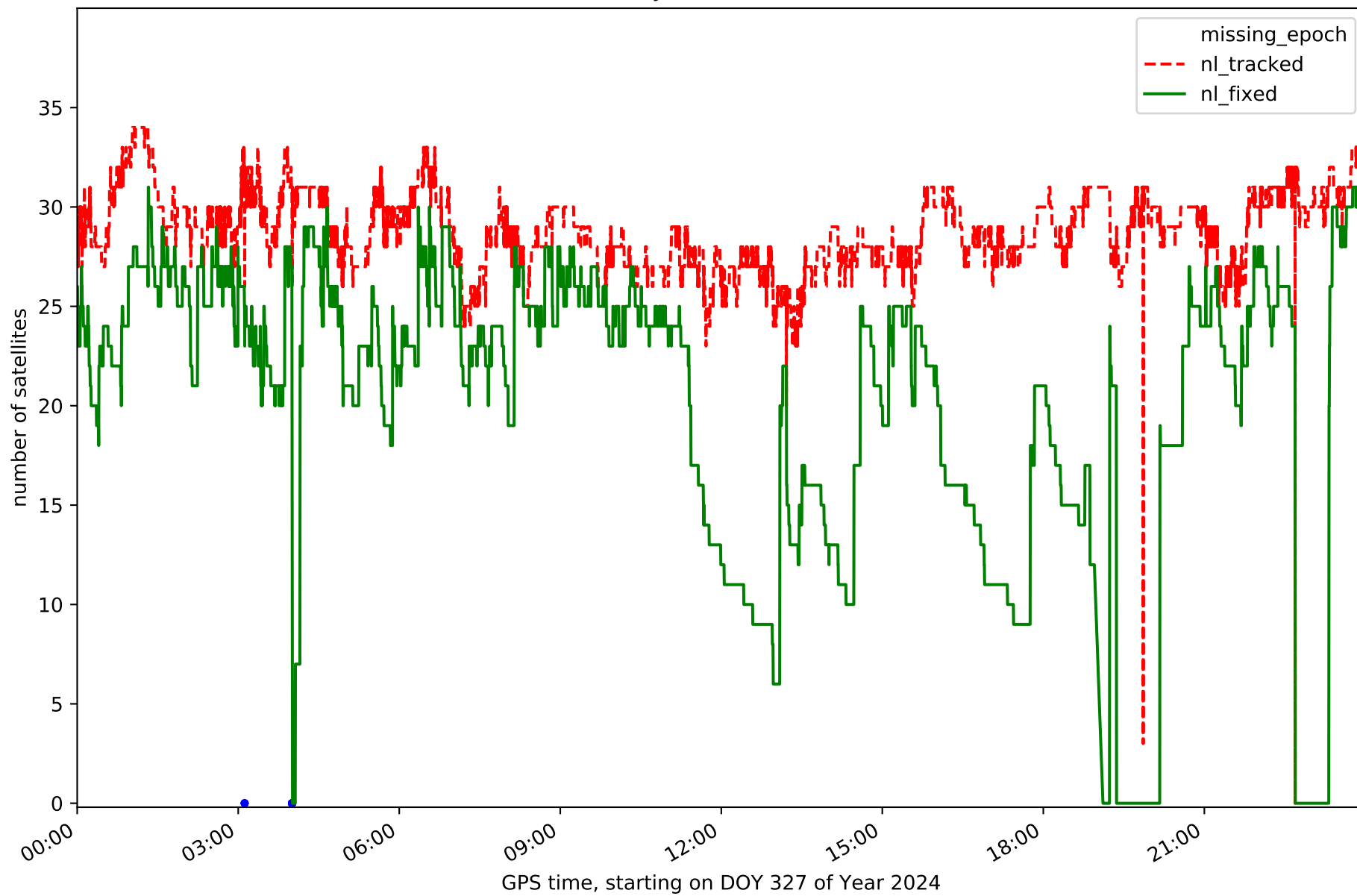

Station ARAJ in network N01T

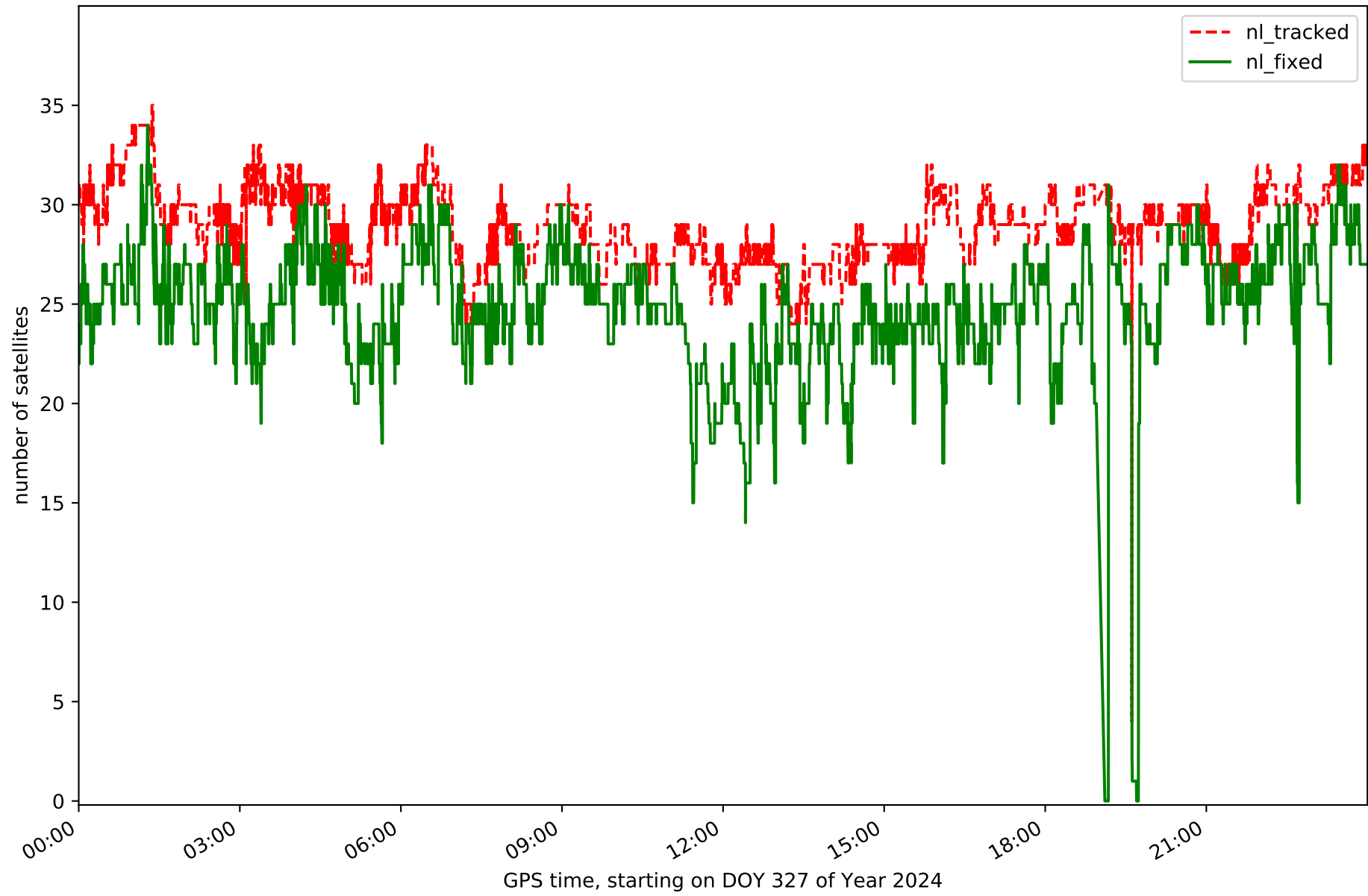

Station AVI2 in network N01T

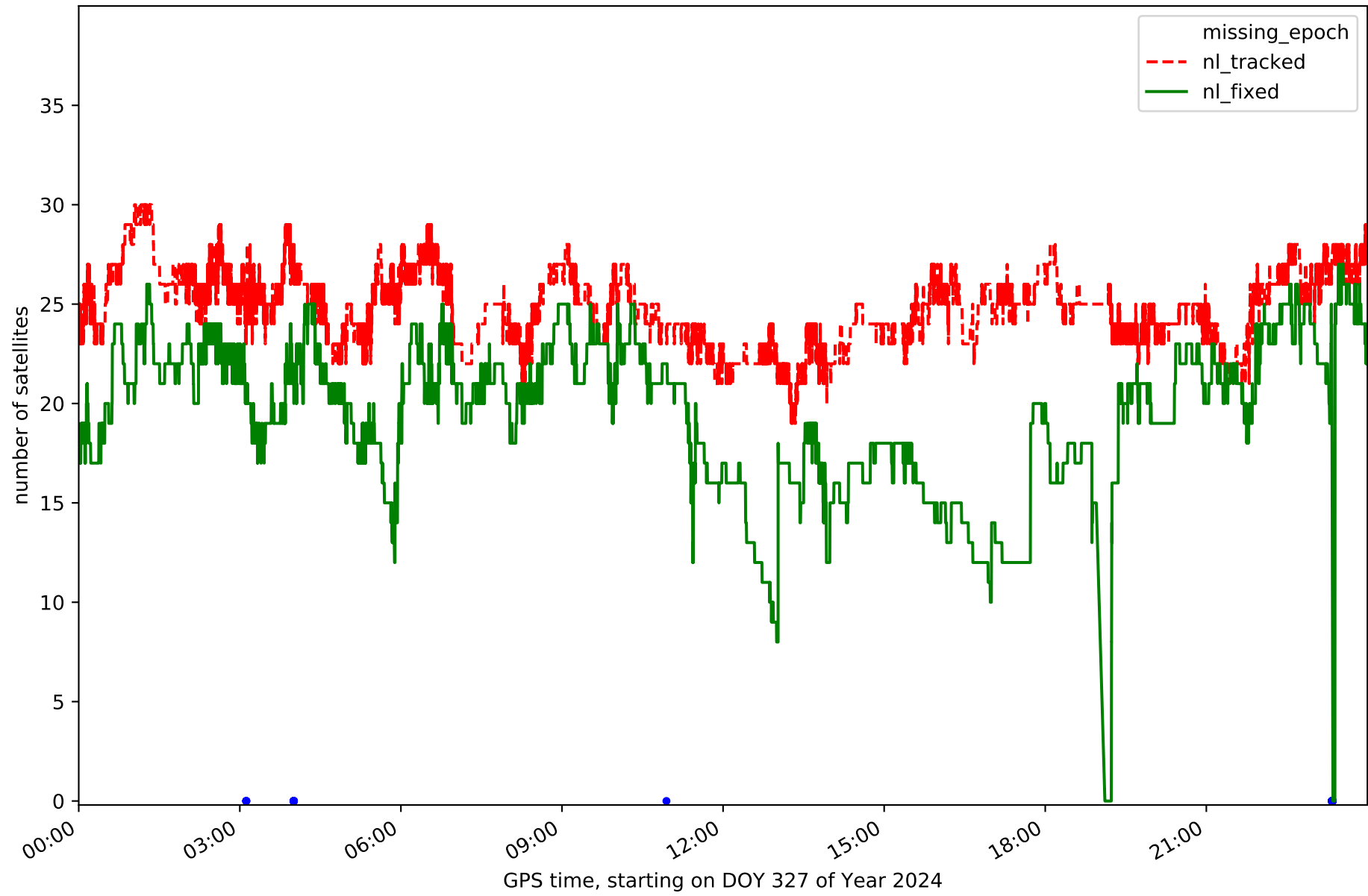

Station BUIT in network N01T

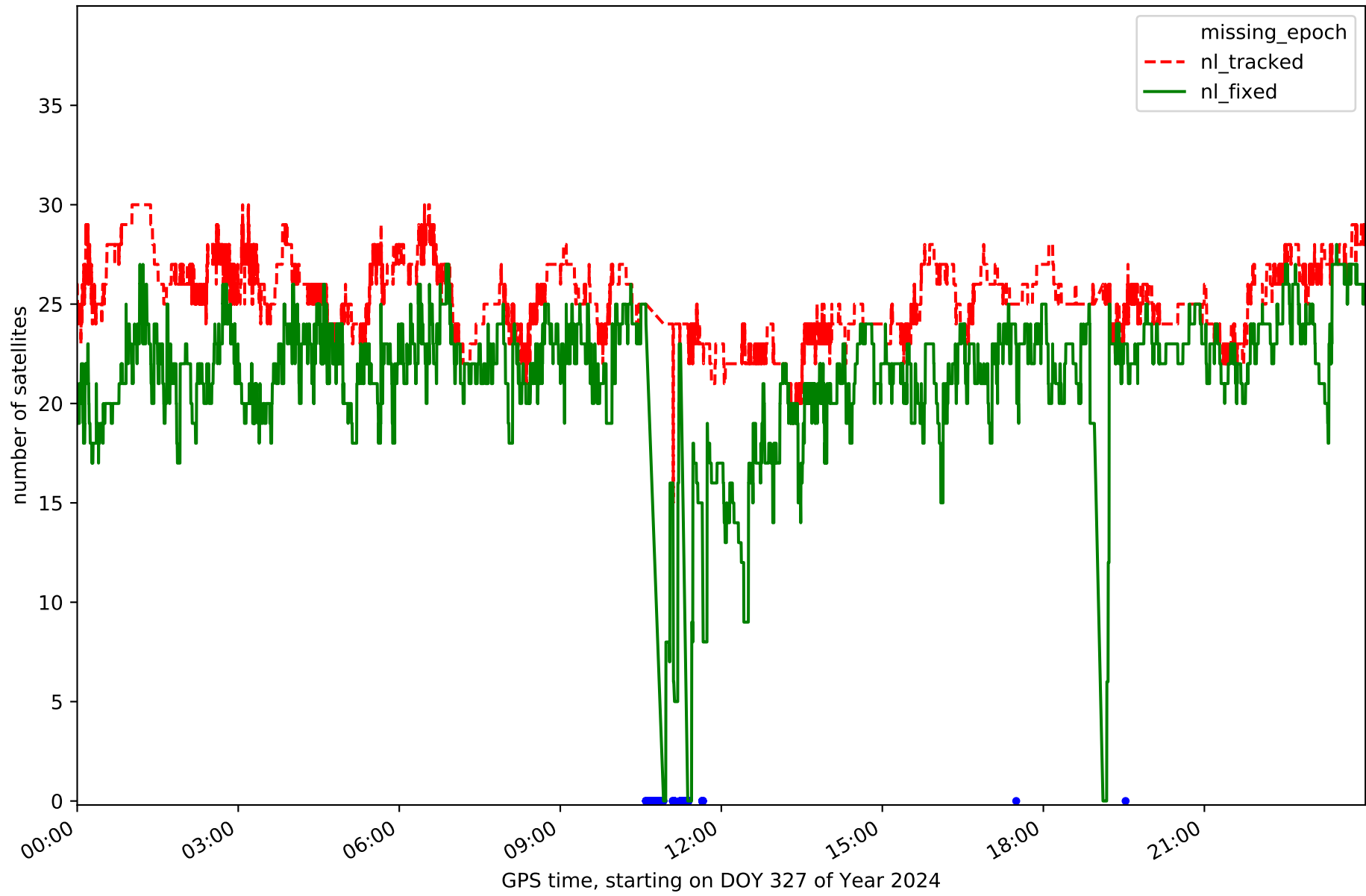

Station IGNE in network N01T

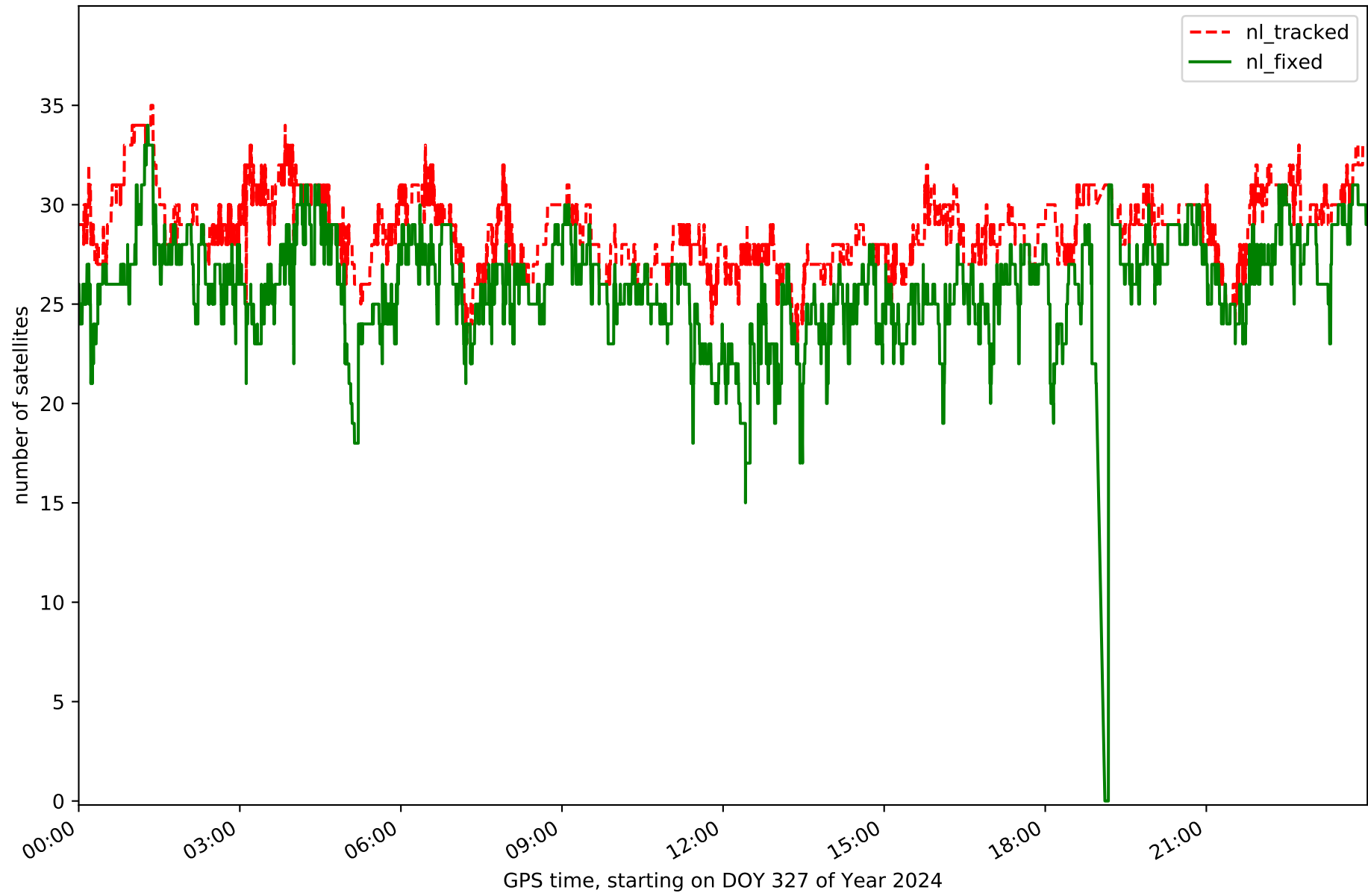

Station MAD1 in network N01T

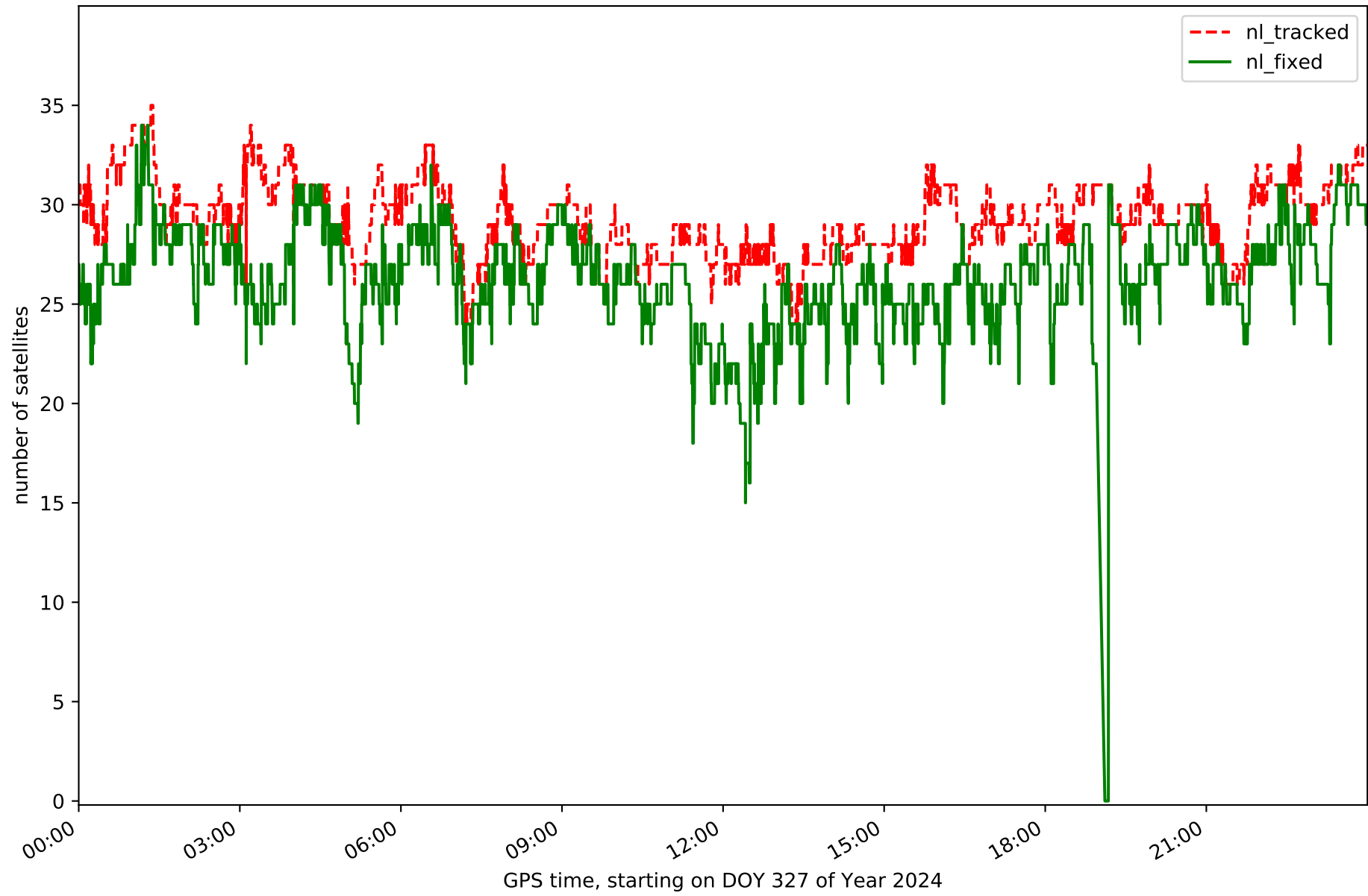

Station ORUS in network N01T

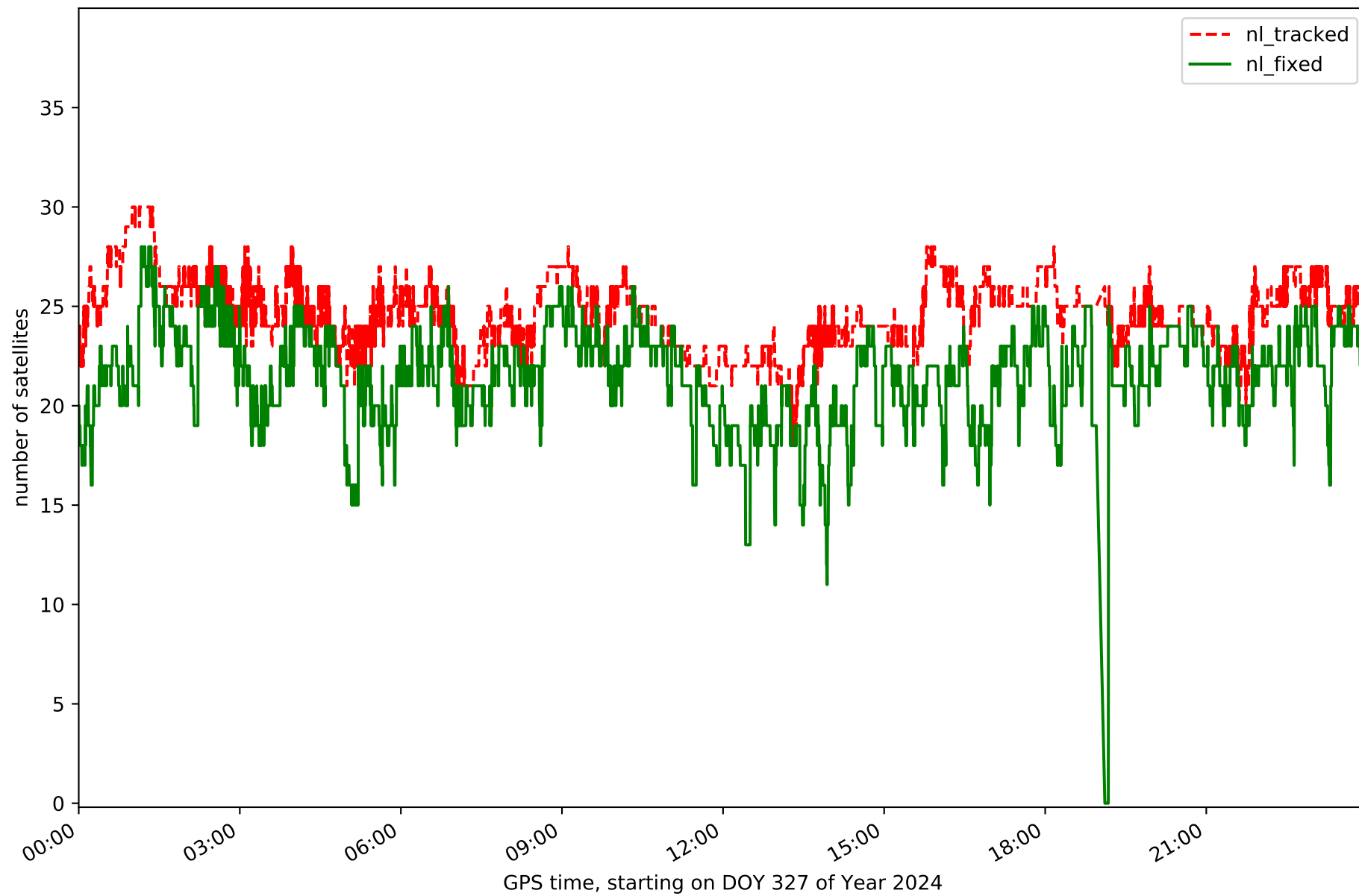

Station PEN1 in network N01T

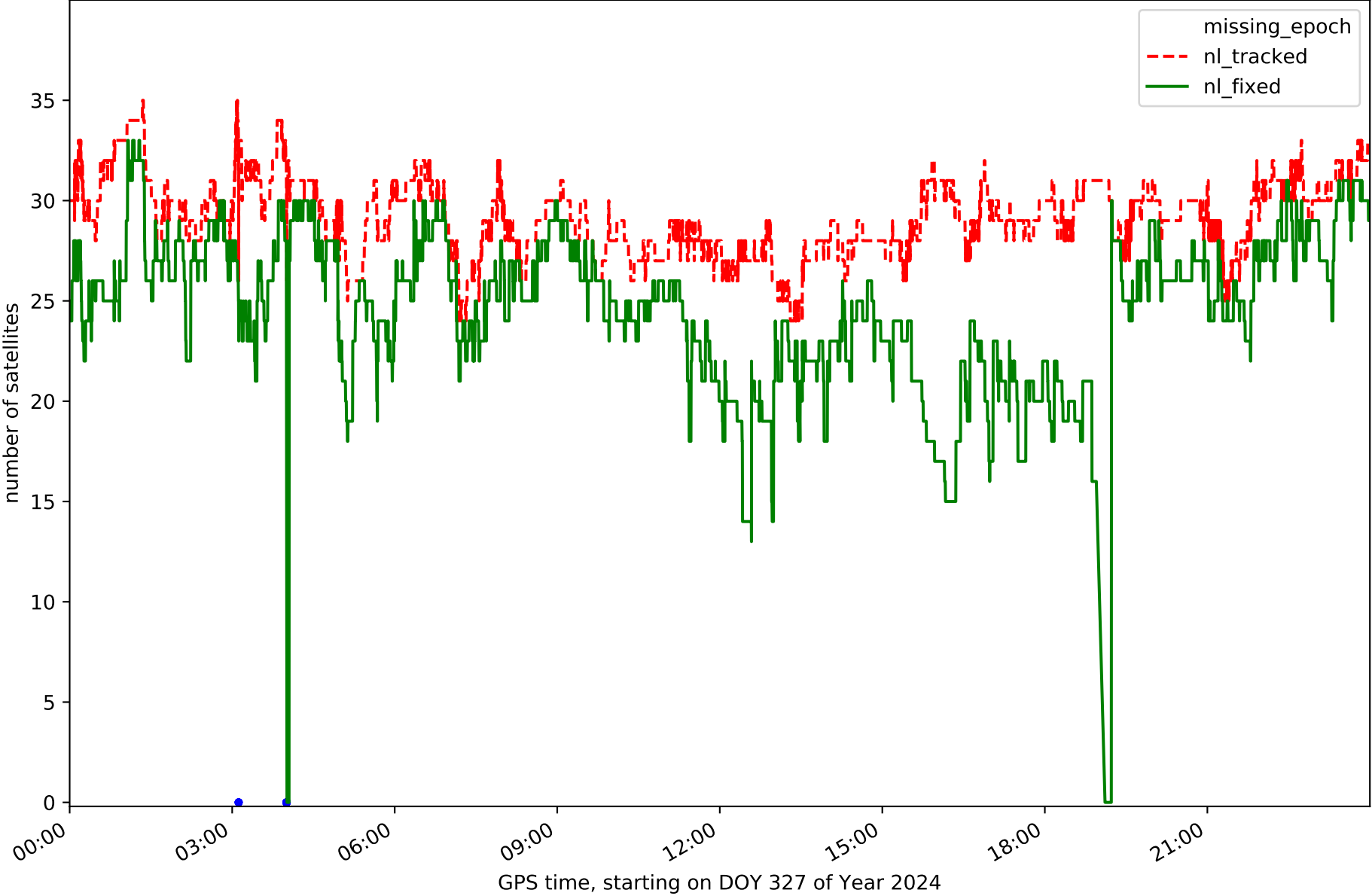

Station RIA1 in network N01T

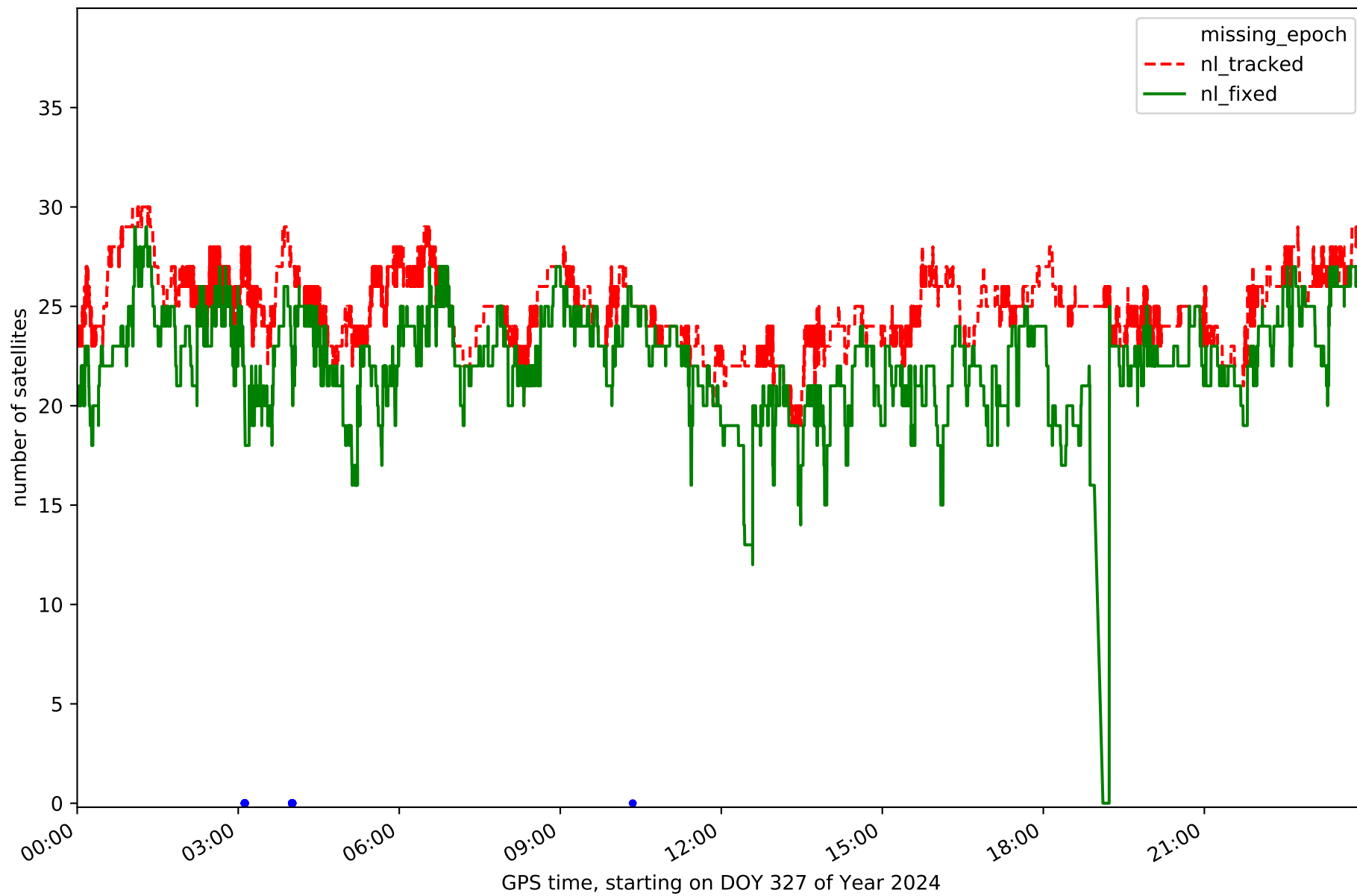

Station SGVA in network N01T

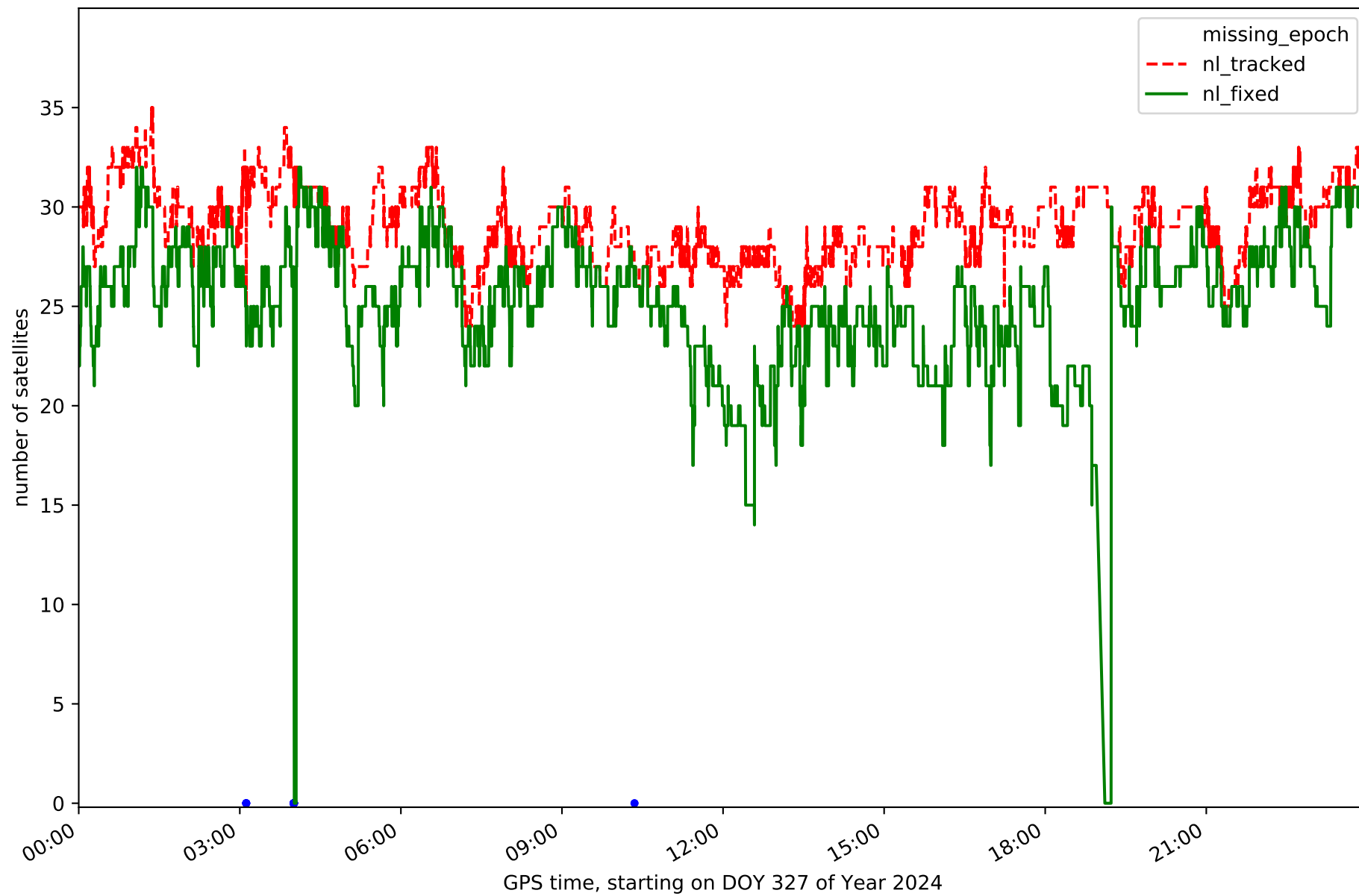

Station SMDV in network N01T

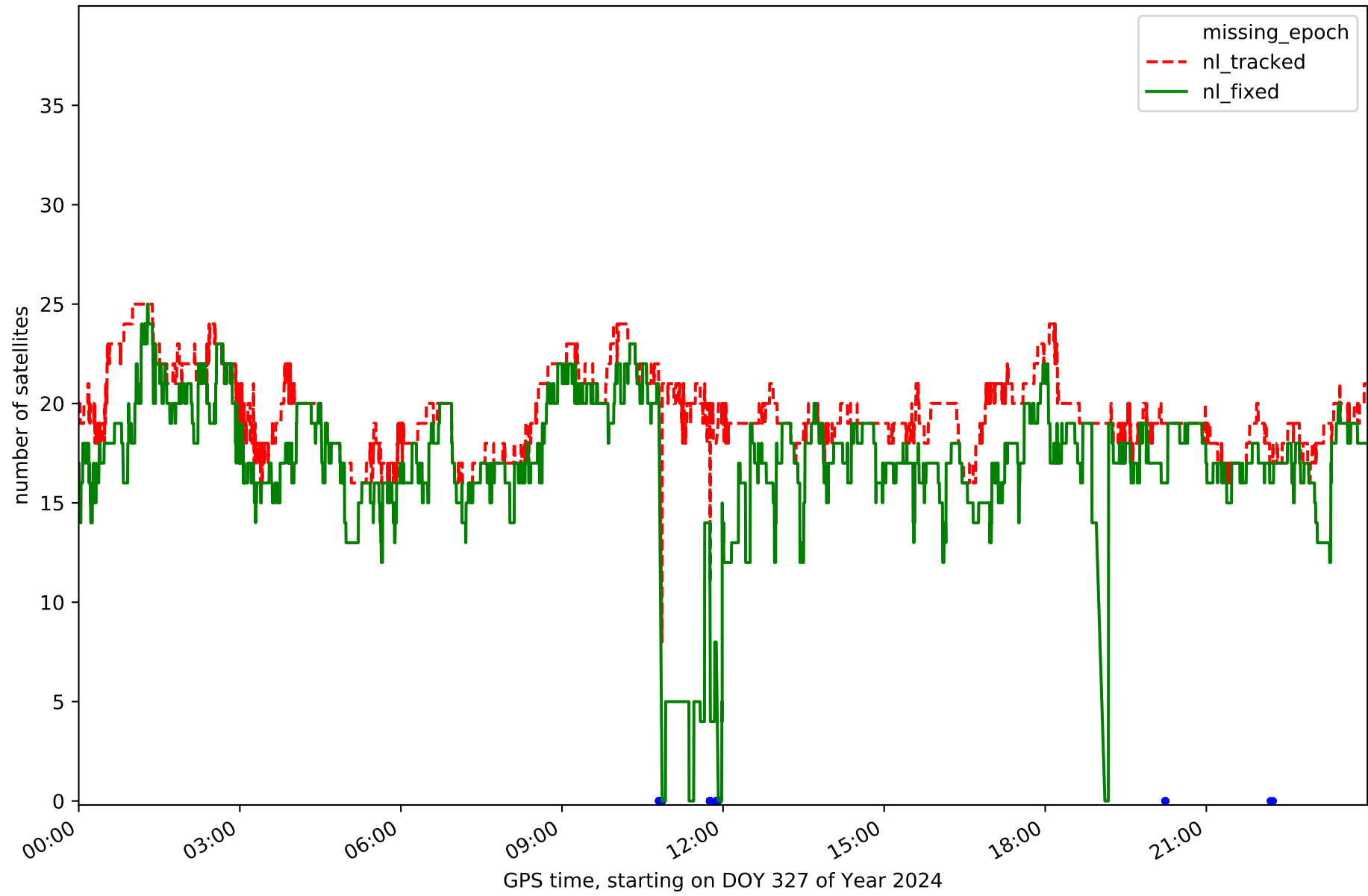

Station TALV in network N01T

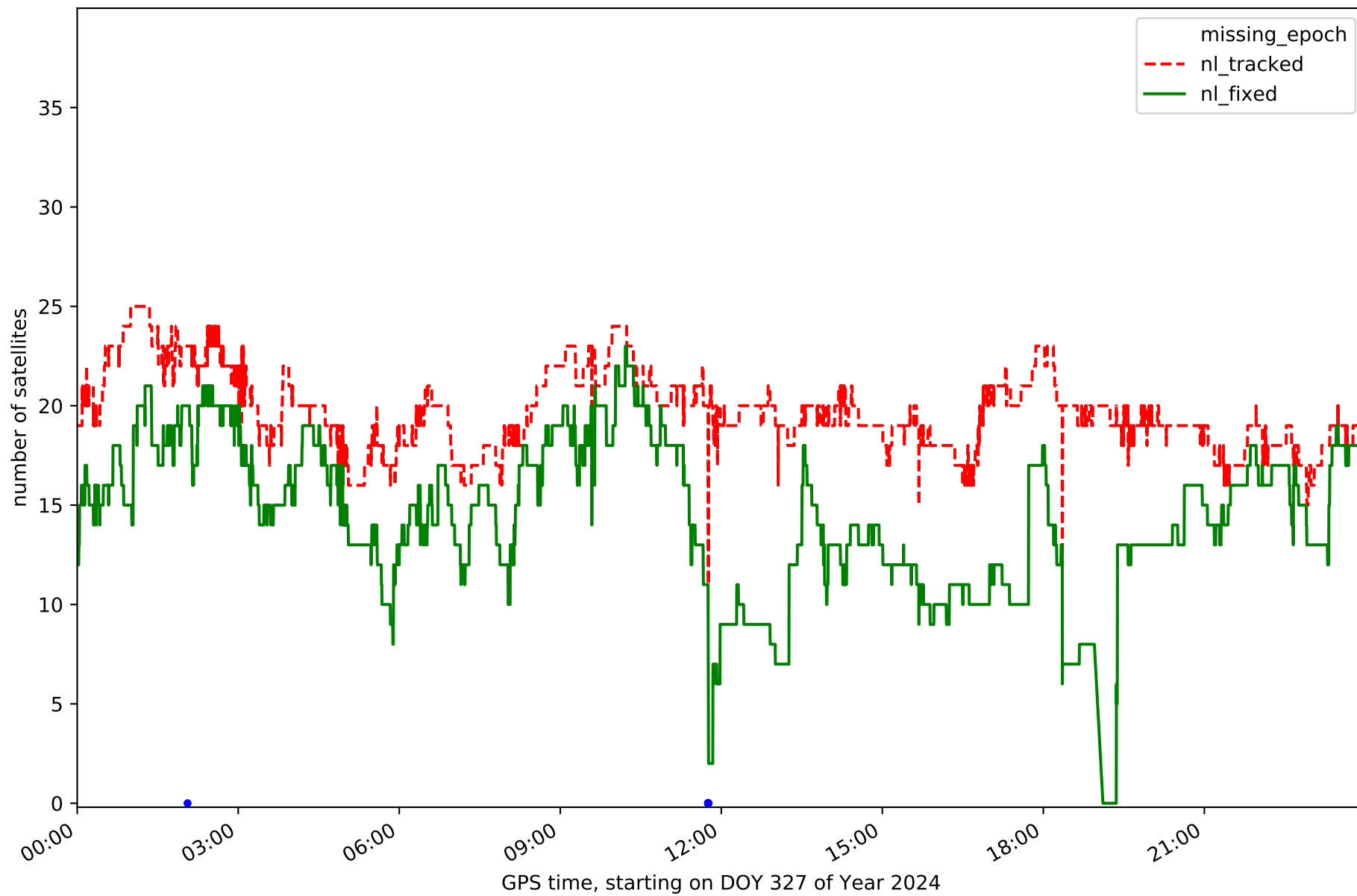

Station YEB1 in network N01T

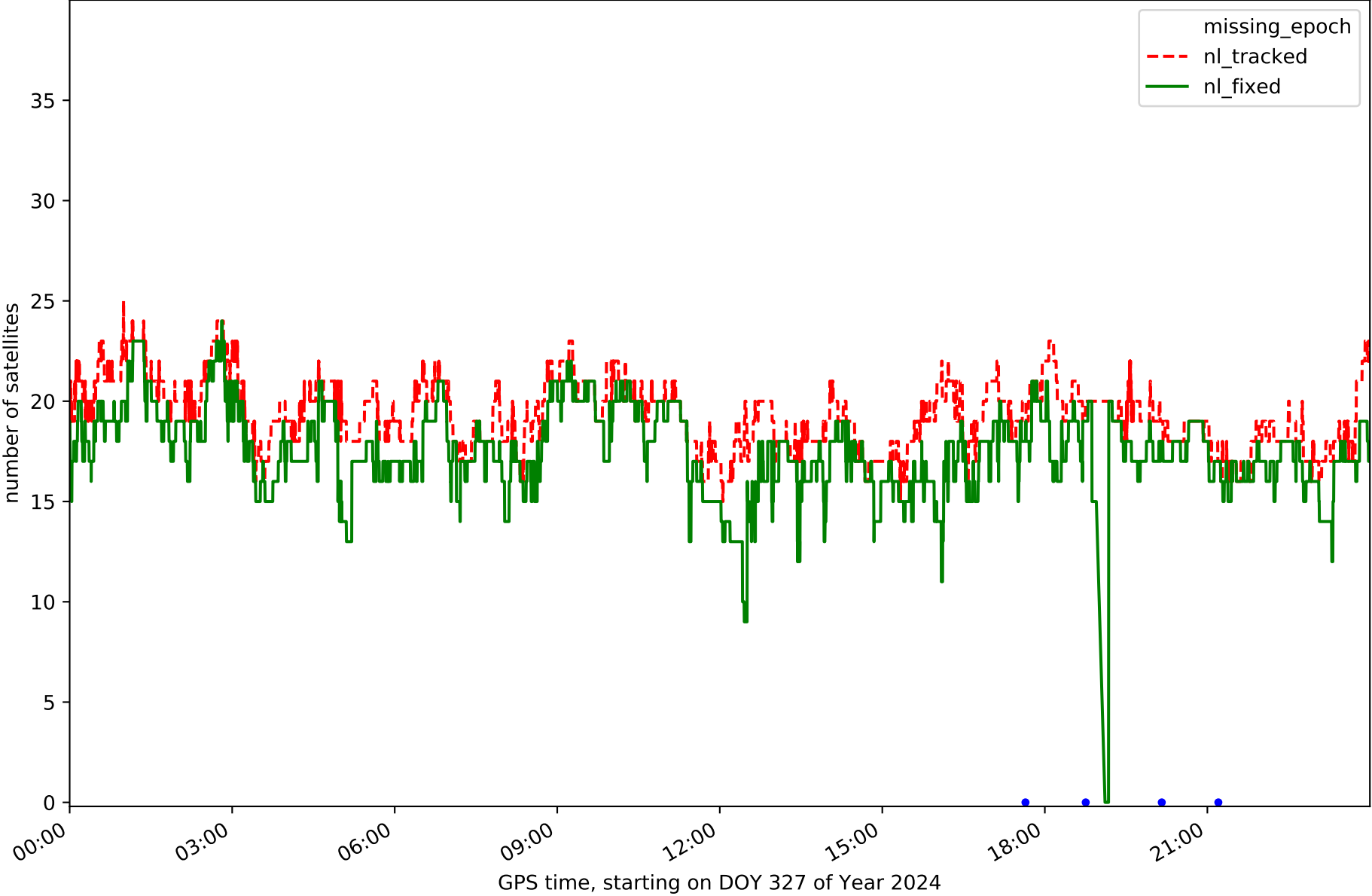

Station LABG in network N01T

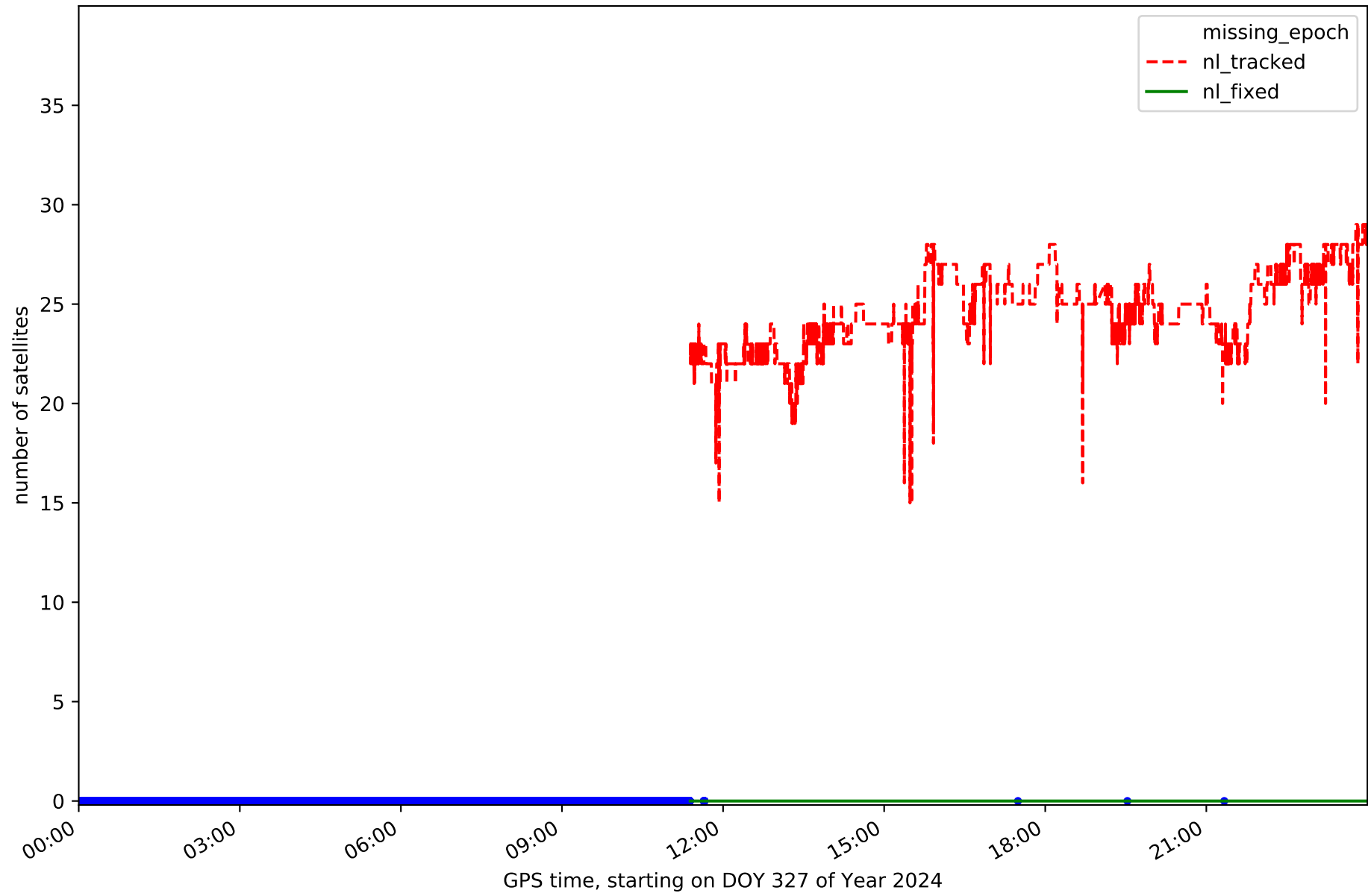

RefCheck for station AJAL in network N01T

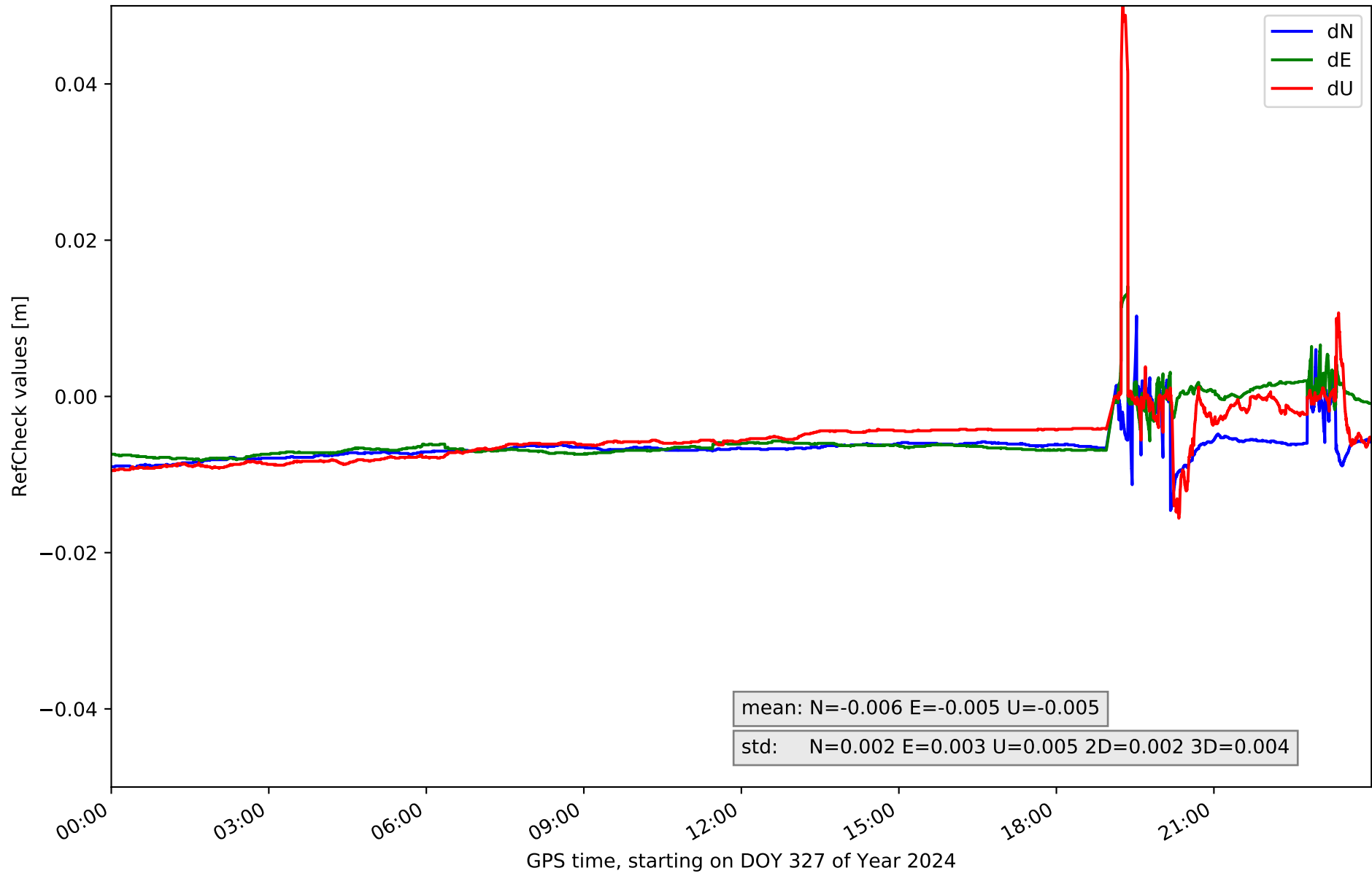

RefCheck for station ARAJ in network N01T

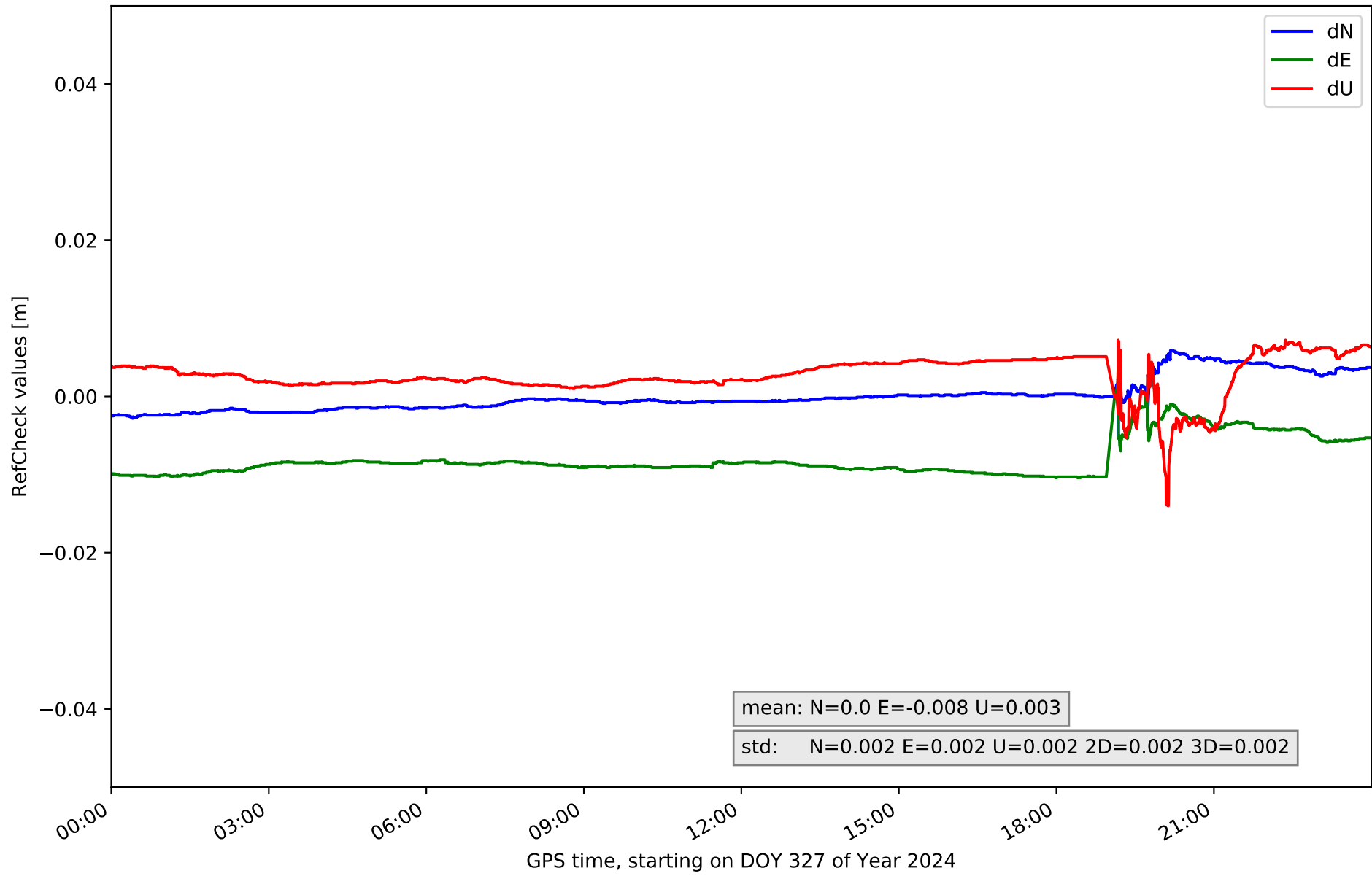

RefCheck for station AVI2 in network N01T

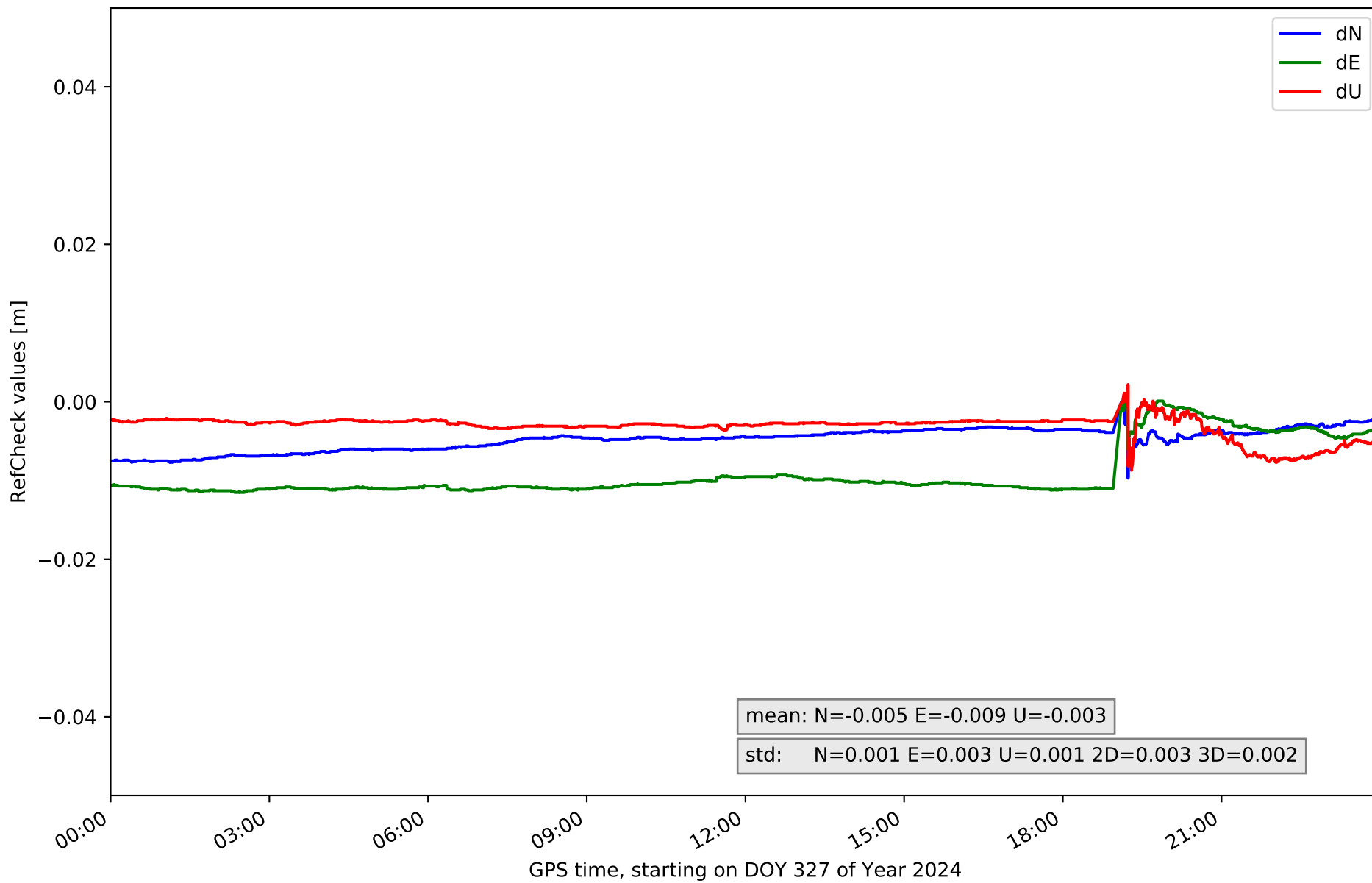

RefCheck for station BUIT in network N01T

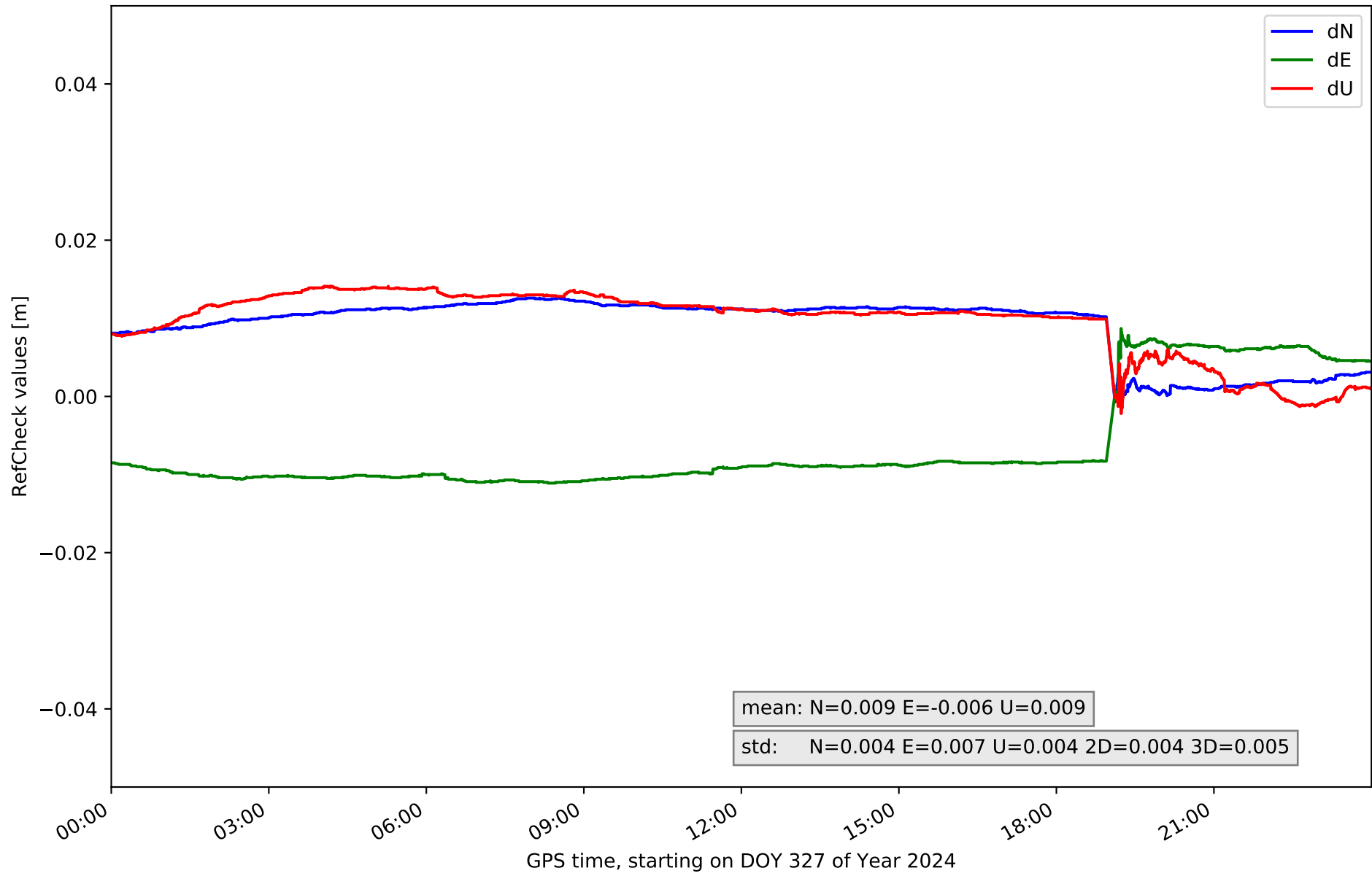

RefCheck for station IGNE in network N01T

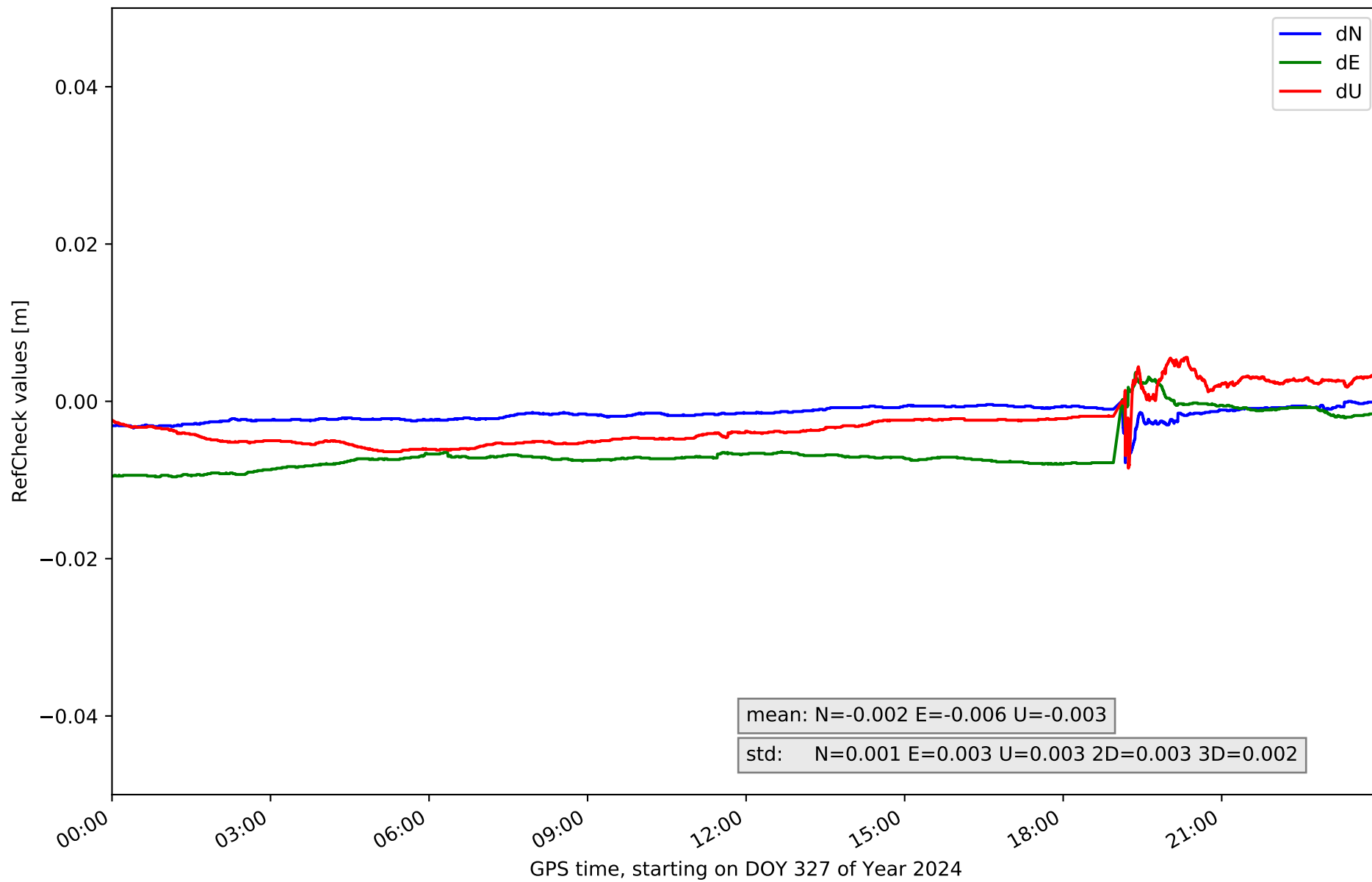

RefCheck for station MAD1 in network N01T

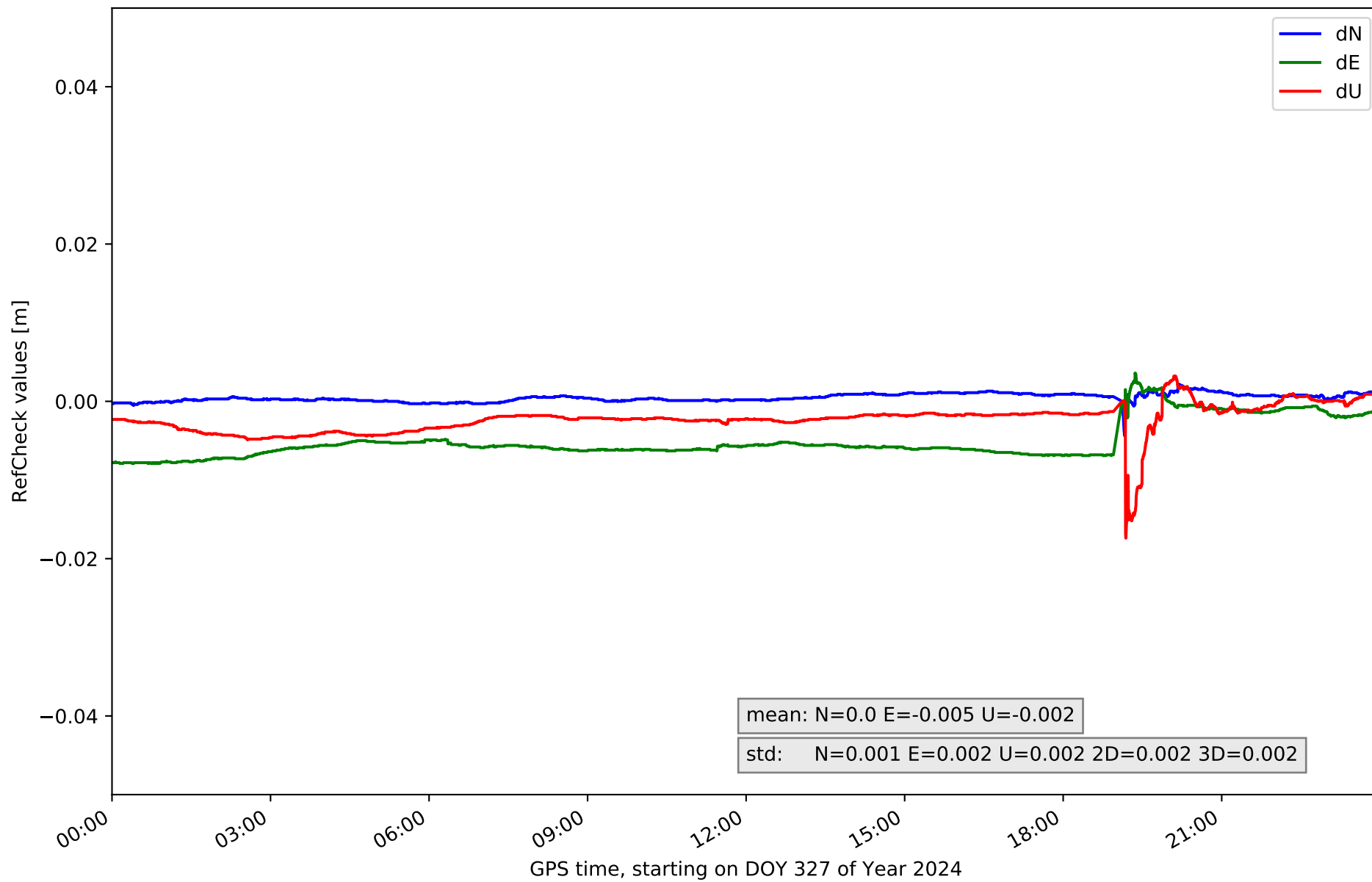

RefCheck for station ORUS in network N01T

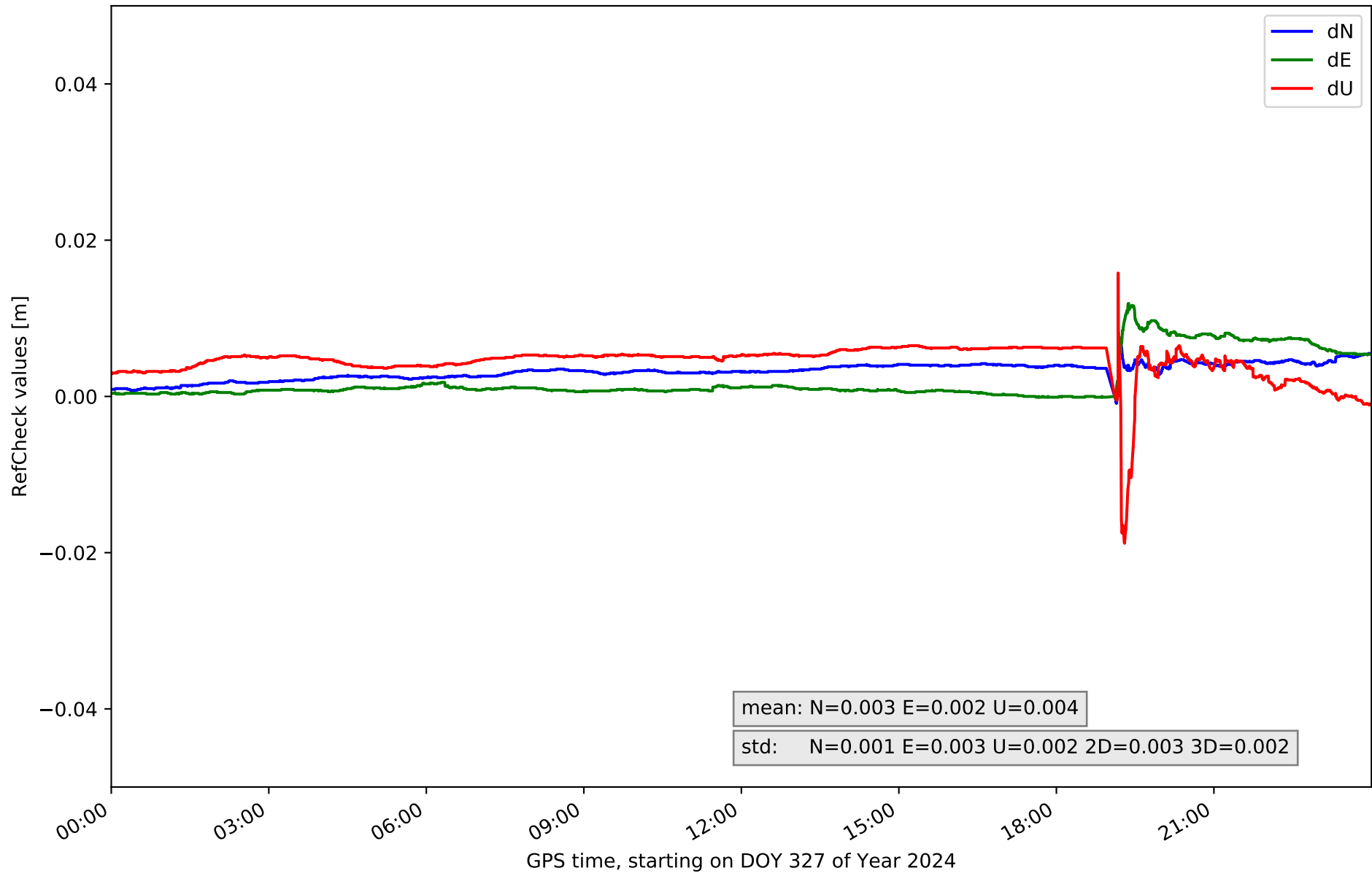

RefCheck for station PEN1 in network N01T

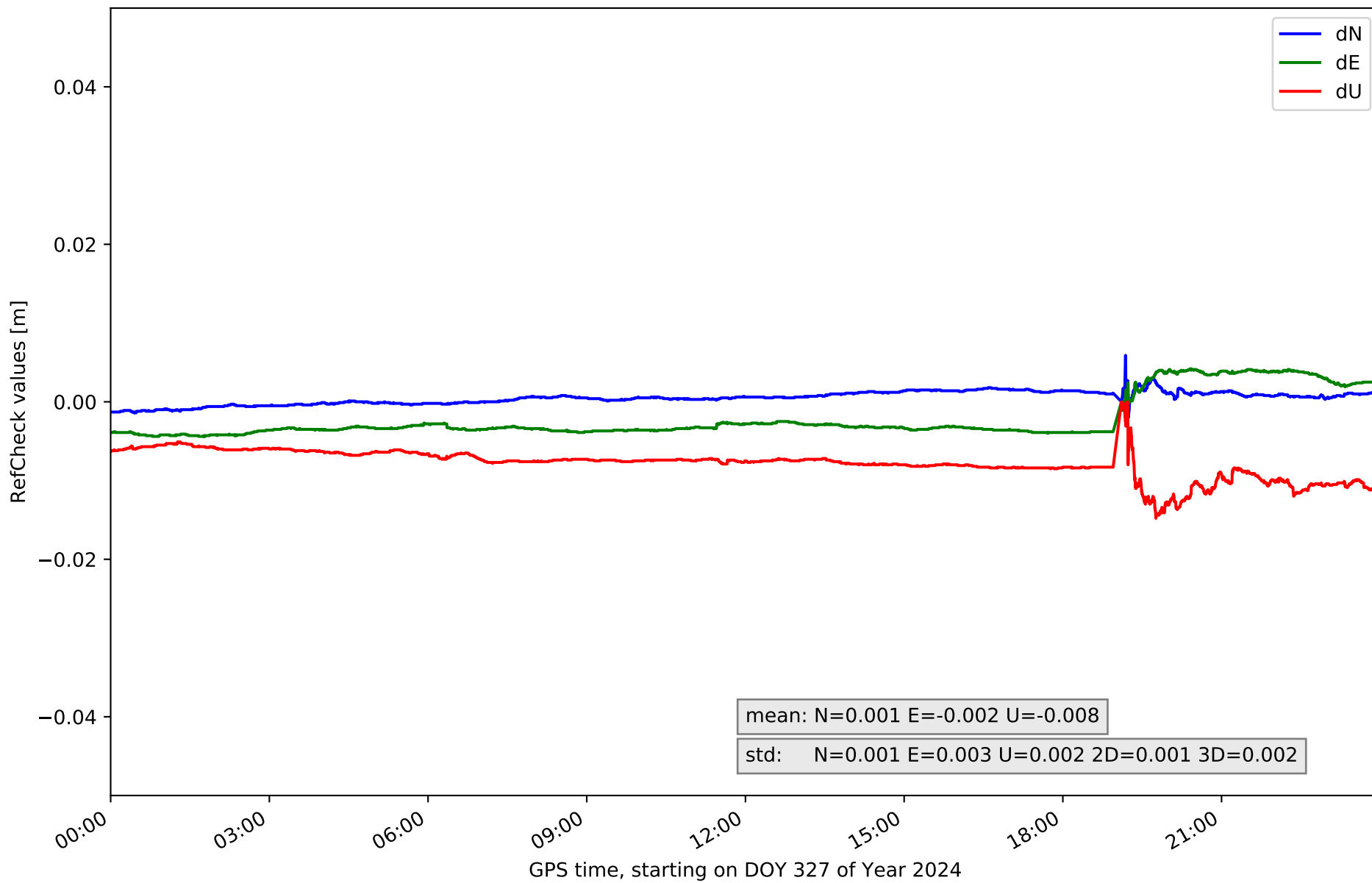

RefCheck for station RIA1 in network N01T

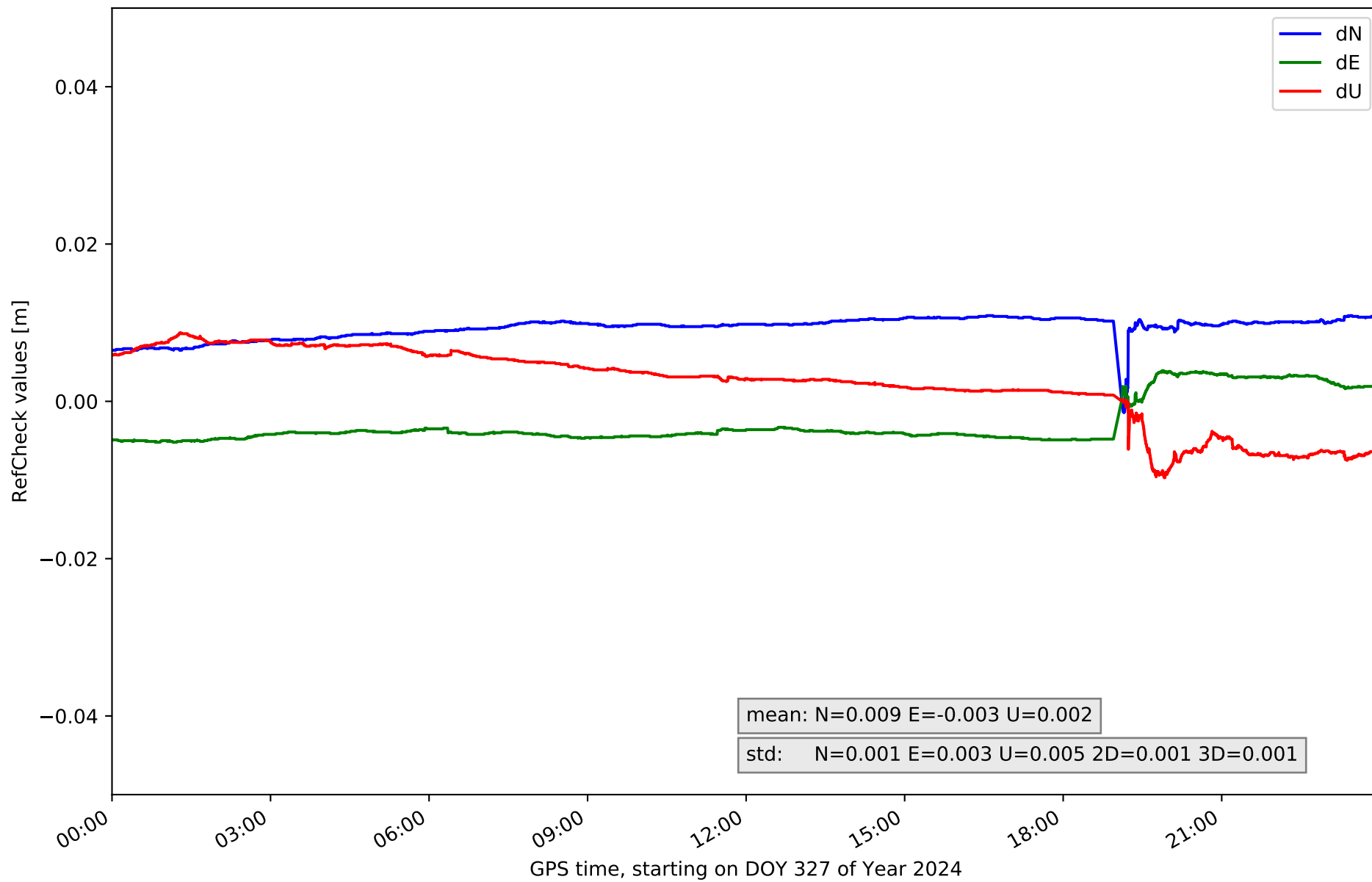

RefCheck for station SGVA in network N01T

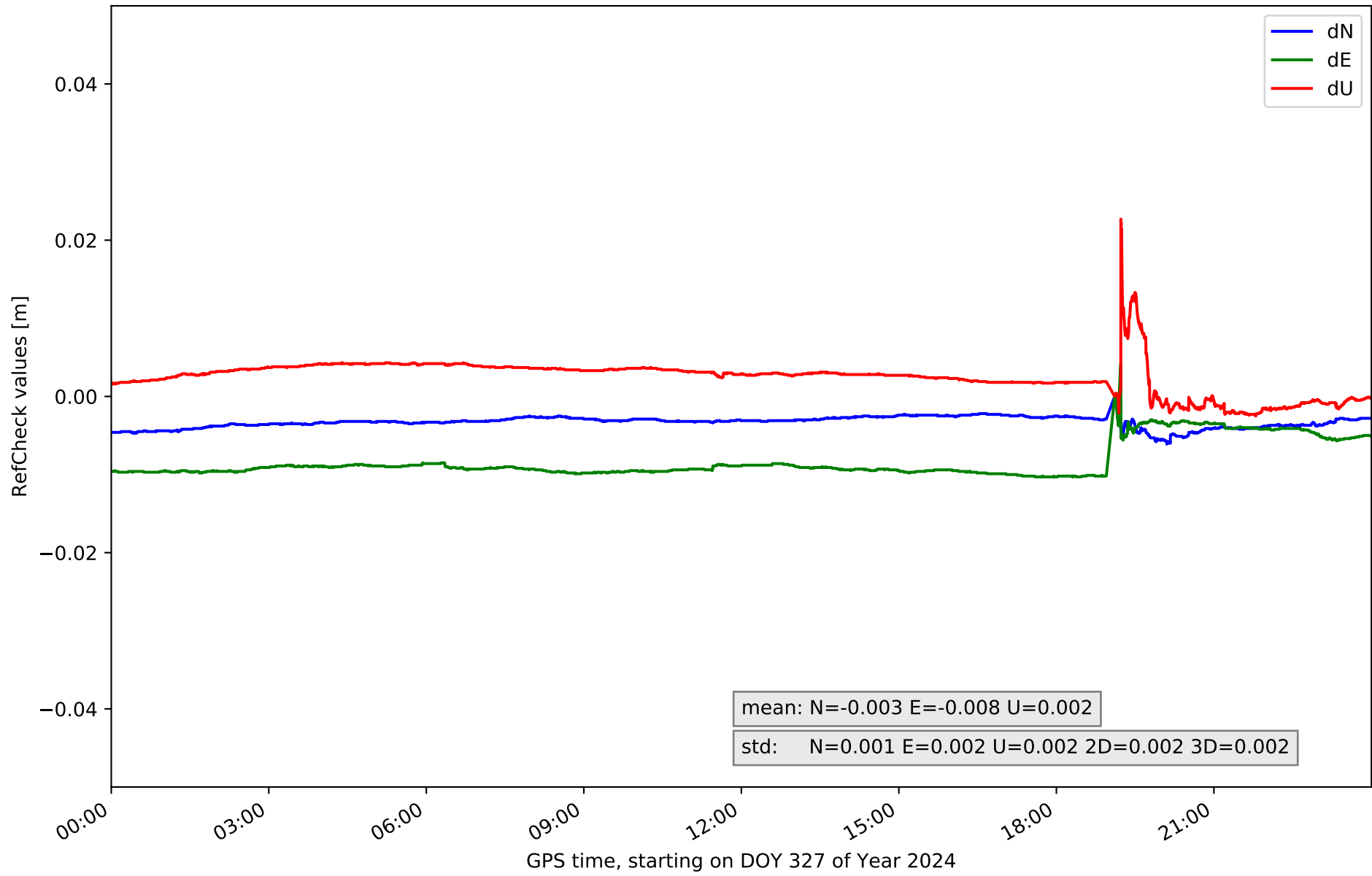

RefCheck for station SMDV in network N01T

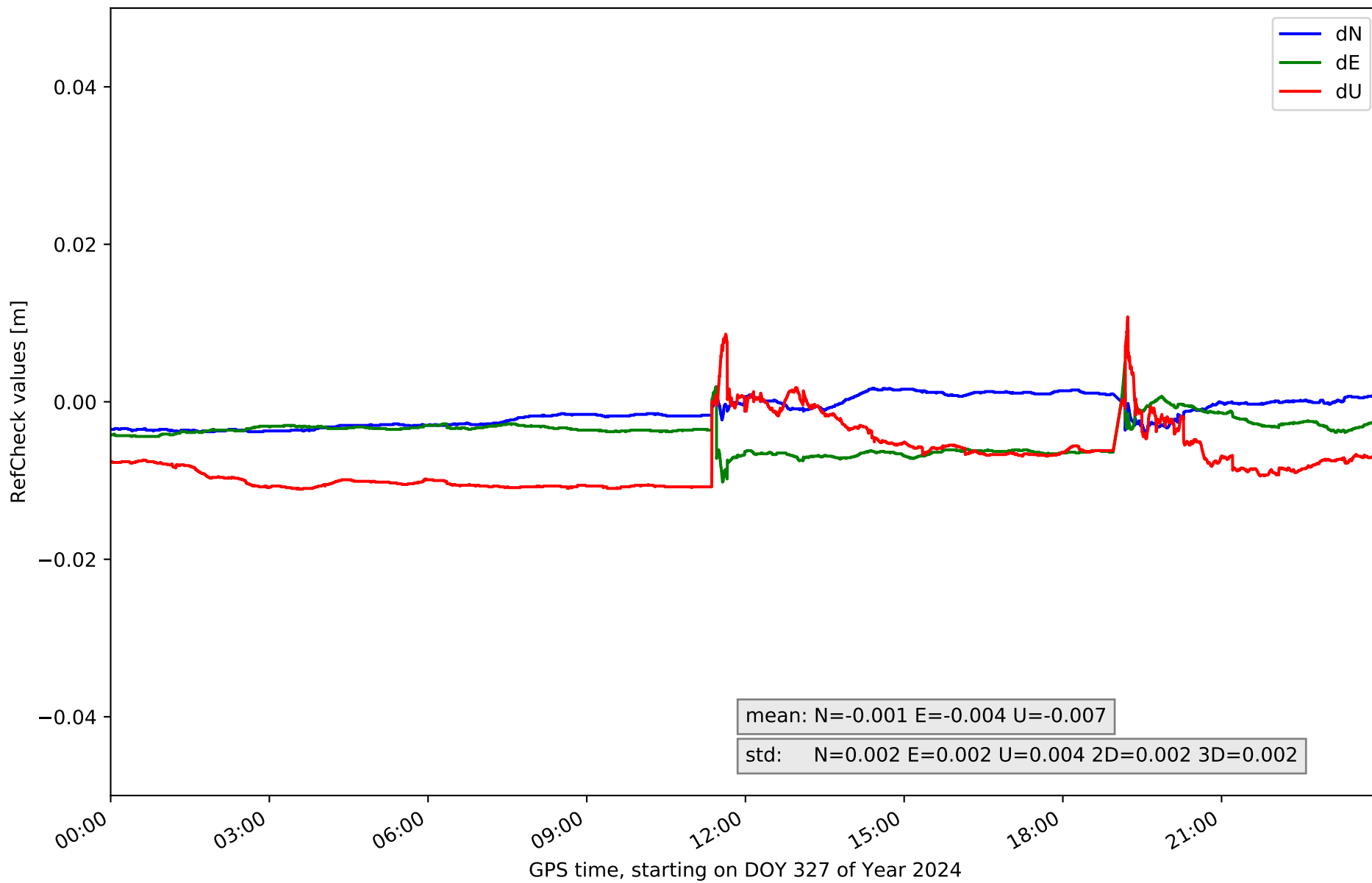

RefCheck for station TALV in network N01T

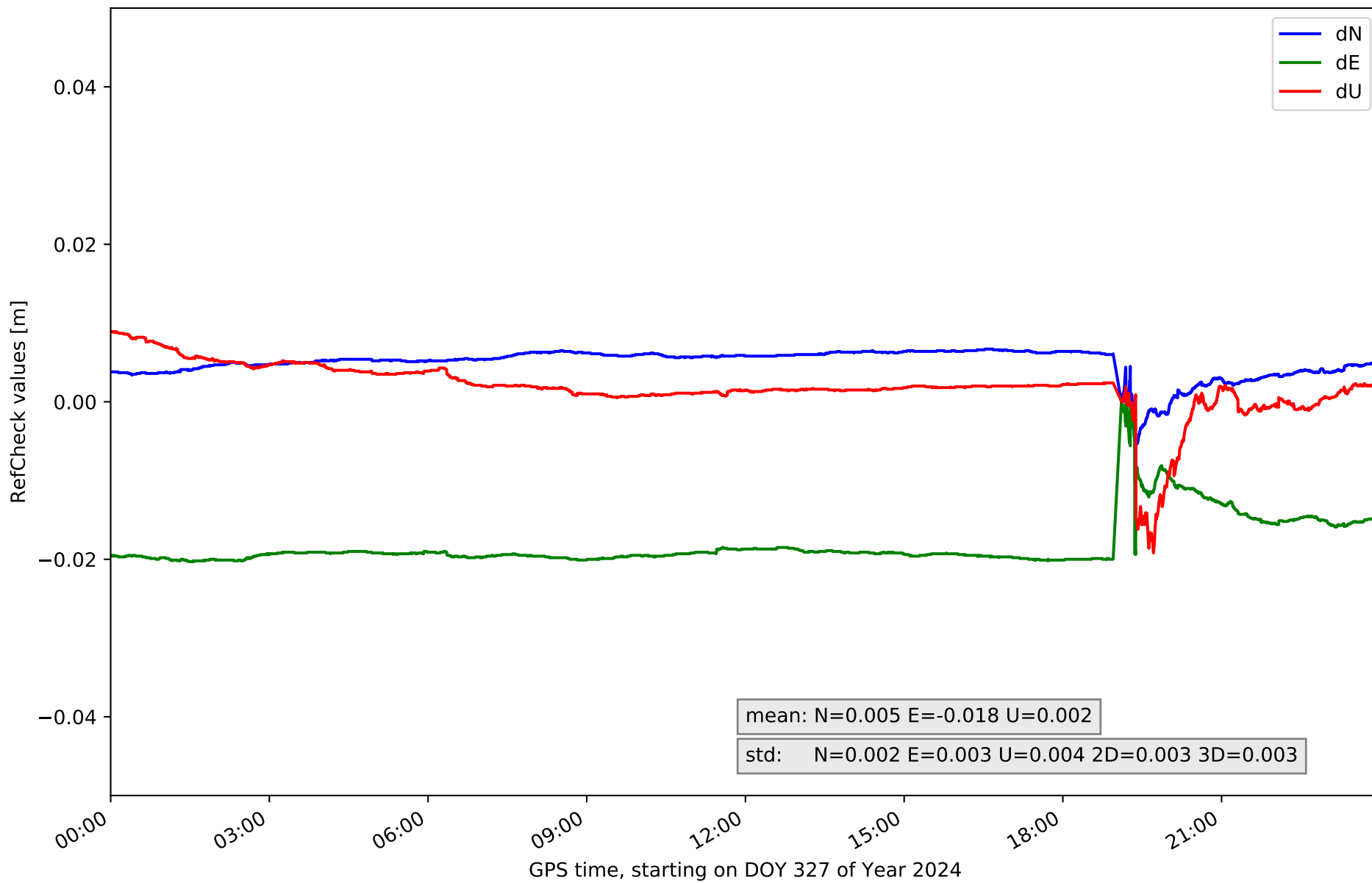

RefCheck for station YEB1 in network N01T

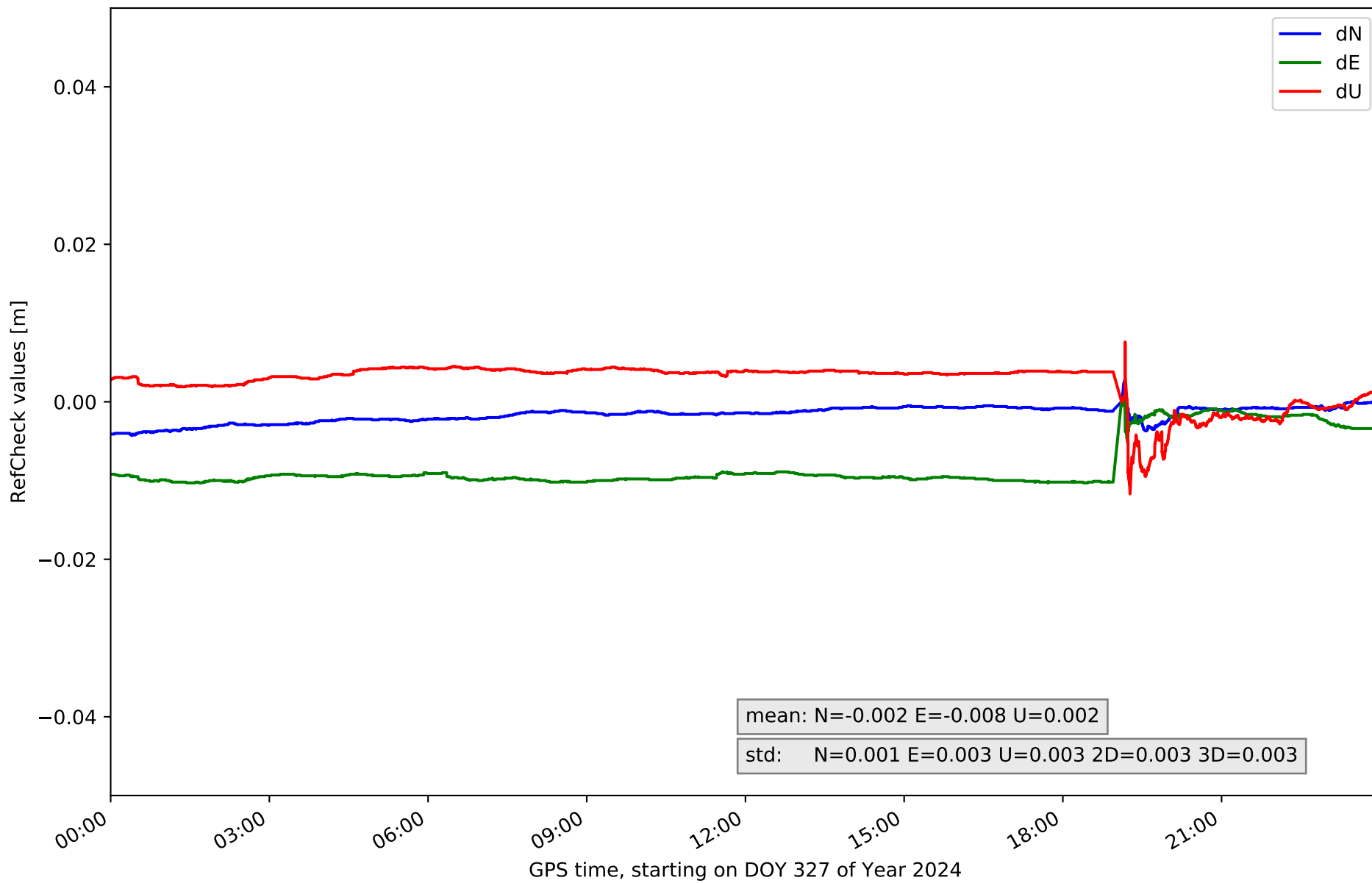

RefCheck for station LABG in network N01T

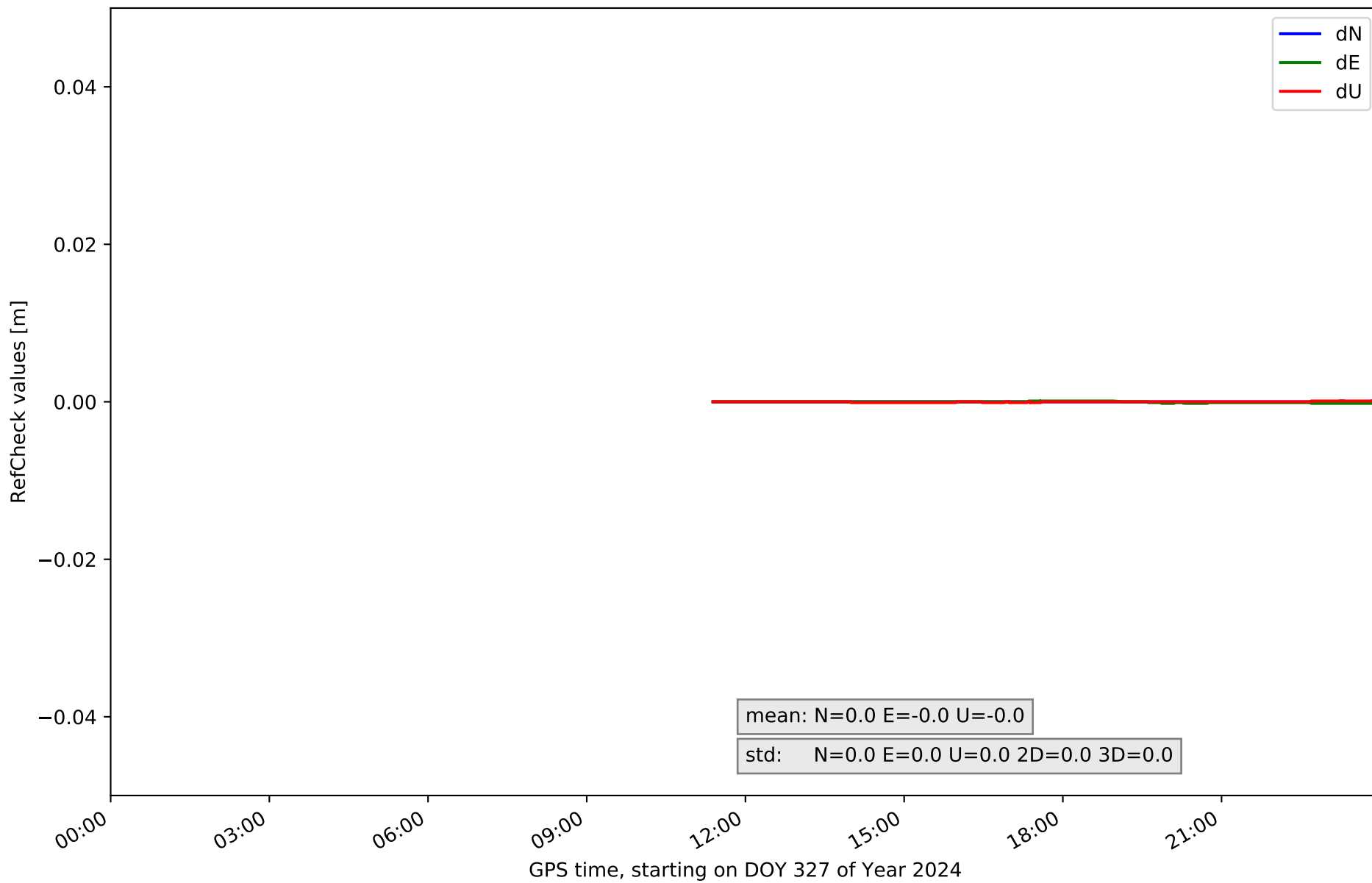

RefCheck values for network N01T

Station	Nmin	Nmax	Nstd	Emin	Emax	Estd	Umin	Umax	Ustd	std2D	std3D	#2D > 0.01	% 2D > 0.01	#3D > 0.02	% 3D > 0.02
AJAL	-0.015	0.01	0.002	-0.008	0.014	0.003	-0.016	0.051	0.005	0.002	0.004	9183	19.4	274	0.6
ARAJ	-0.005	0.006	0.002	-0.01	0.004	0.002	-0.014	0.007	0.002	0.002	0.002	6999	14.8	0	0.0
AVI2	-0.01	0.001	0.001	-0.011	0.001	0.003	-0.009	0.002	0.001	0.003	0.002	36930	77.8	0	0.0
BUIT	-0.001	0.013	0.004	-0.011	0.009	0.007	-0.002	0.014	0.004	0.004	0.005	36925	77.8	12092	25.5
IGNE	-0.008	0.0	0.001	-0.01	0.004	0.003	-0.009	0.006	0.003	0.003	0.002	395	0.8	0	0.0
MAD1	-0.004	0.002	0.001	-0.008	0.004	0.002	-0.017	0.003	0.002	0.002	0.002	0	0.0	0	0.0
ORUS	-0.001	0.007	0.001	-0.0	0.012	0.003	-0.019	0.016	0.002	0.003	0.002	930	2.0	104	0.2
PEN1	-0.003	0.006	0.001	-0.004	0.004	0.003	-0.015	0.0	0.002	0.001	0.002	0	0.0	0	0.0
RIA1	-0.001	0.011	0.001	-0.005	0.004	0.003	-0.01	0.009	0.005	0.001	0.001	33542	70.7	0	0.0
SGVA	-0.006	0.0	0.001	-0.01	0.004	0.002	-0.003	0.023	0.002	0.002	0.002	14029	29.6	38	0.1
SMDV	-0.004	0.002	0.002	-0.01	0.005	0.002	-0.011	0.011	0.004	0.002	0.002	40	0.1	0	0.0
TALV	-0.01	0.007	0.002	-0.02	0.0	0.003	-0.019	0.009	0.004	0.003	0.003	46346	97.7	33191	70.0
YEB1	-0.004	0.003	0.001	-0.01	0.001	0.003	-0.012	0.008	0.003	0.003	0.003	14078	29.7	0	0.0
LABG	0.0	0.0	0.0	-0.0	0.0	0.0	-0.0	0.0	0.0	0.0	0.0	0	0.0	0	0.0
Mean	-0.005	0.005	0.001	-0.008	0.005	0.003	-0.011	0.011	0.003	0.002	0.002	14242.6	30.0	3264.2	6.9
Min/Max	-0.015	0.013	0.004	-0.02	0.014	0.007	-0.019	0.051	0.005	0.004	0.005	46346	97.7	33191	70.0

fixing statistic for network N01T

fixing percentage of	all GNSS	G	R	E	C
using threshold 0.3	88.7	89.2	92.6	92.3	82.5
considering satellites with dual-frequency fixed	81.5	77.8	83.8	84.4	80.8
considering all signals separately	80.8	76.1	83.8	84.5	79.9