

summary for network NT32

timeperiod chosen: from 2024-10-01-00:00:00 until 2024-10-01-23:59:58

average update rate (durations larger than 15 seconds considered as observation gap): 1.3 seconds

average fixing percentage with threshold set to 0.3: 79.3 percent

stations available: 16 of 16

station information:

station EH01:	antenna: LEIAR20	LEIM	receiver: LEICA GR25	height: 801.016
station EH02:	antenna: TRM59900.00	SCIS	receiver: TRIMBLE NETR9	height: 85.364
station GOM1:	antenna: LEIAR20	LEIM	receiver: LEICA GR50	height: 48.789
station GOME:	antenna: LEIAR20	LEIM	receiver: LEICA GR50	height: 114.977
station IZAN:	antenna: LEIAT504GG	LEIS	receiver: LEICA GR50	height: 2417.44
station LP01:	antenna: TRM57971.00	NONE	receiver: TRIMBLE ALLOY	height: 675.249
station LP03:	antenna: TRM59900.00	NONE	receiver: TRIMBLE NETR9	height: 919.563
station LPAL:	antenna: LEIAR20	LEIM	receiver: LEICA GR50	height: 2199.31
station LRES:	antenna: LEIAR20	NONE	receiver: LEICA GR25	height: 51.241
station TN01:	antenna: LEIAR20	LEIM	receiver: LEICA GR50	height: 51.859
station TN02:	antenna: TRM159900.00	SCIS	receiver: TRIMBLE ALLOY	height: 54.509
station TN03:	antenna: TRM159900.00	SCIS	receiver: TRIMBLE ALLOY	height: 58.588
station TN04:	antenna: LEIAT504	LEIS	receiver: LEICA GR50	height: 1468.105
station TN06:	antenna: LEIAR20	NONE	receiver: LEICA GR50	height: 1053.548
station TN09:	antenna: LEIAR20	NONE	receiver: LEICA GR50	height: 1582.15
station TE11:	antenna: LEIAR10	NONE	receiver: LEICA GR25	height: 2092.021

Processing rate in network NT32

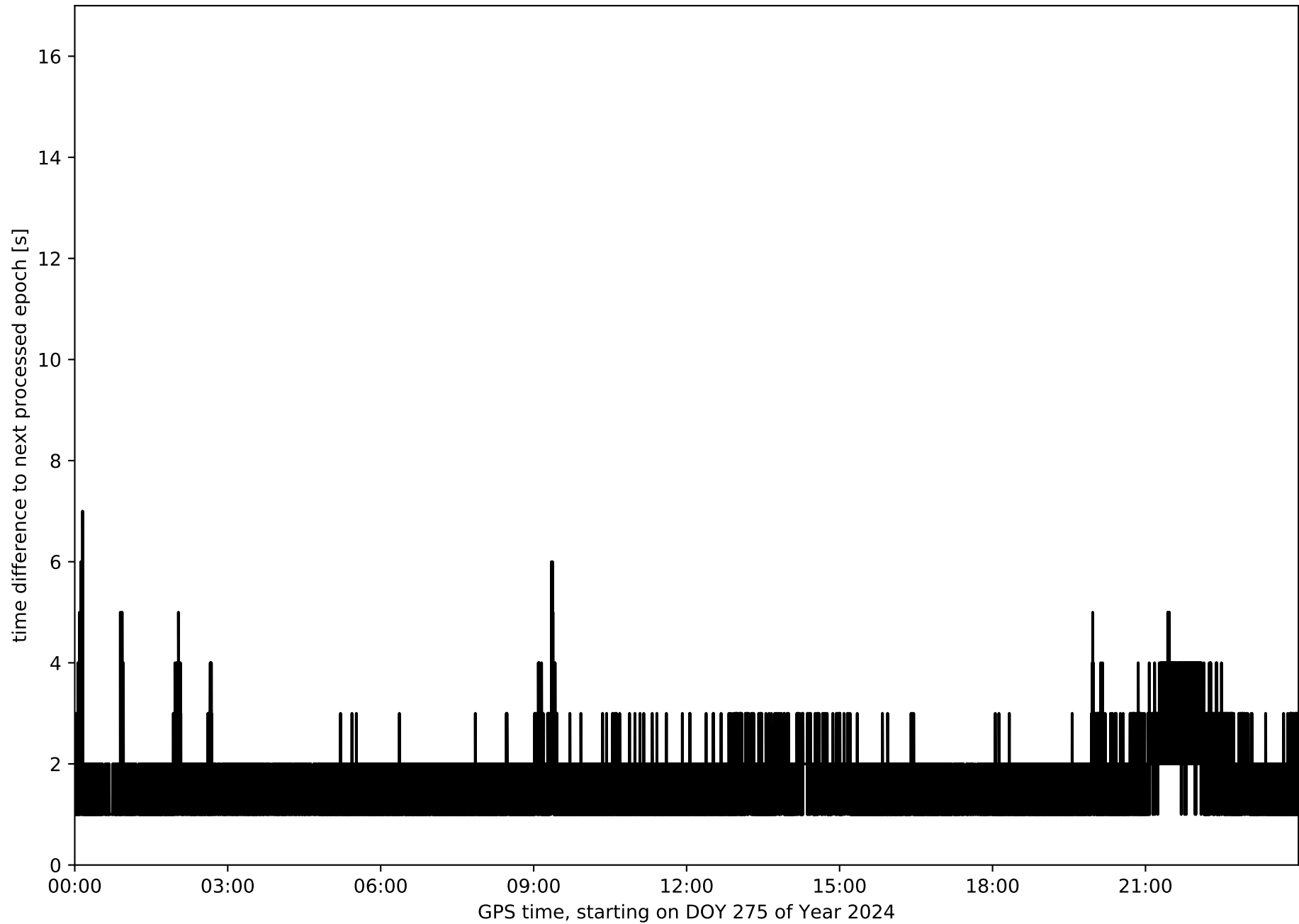

Histogram of the processing rate in network NT32 (durations larger 15 seconds neglected)

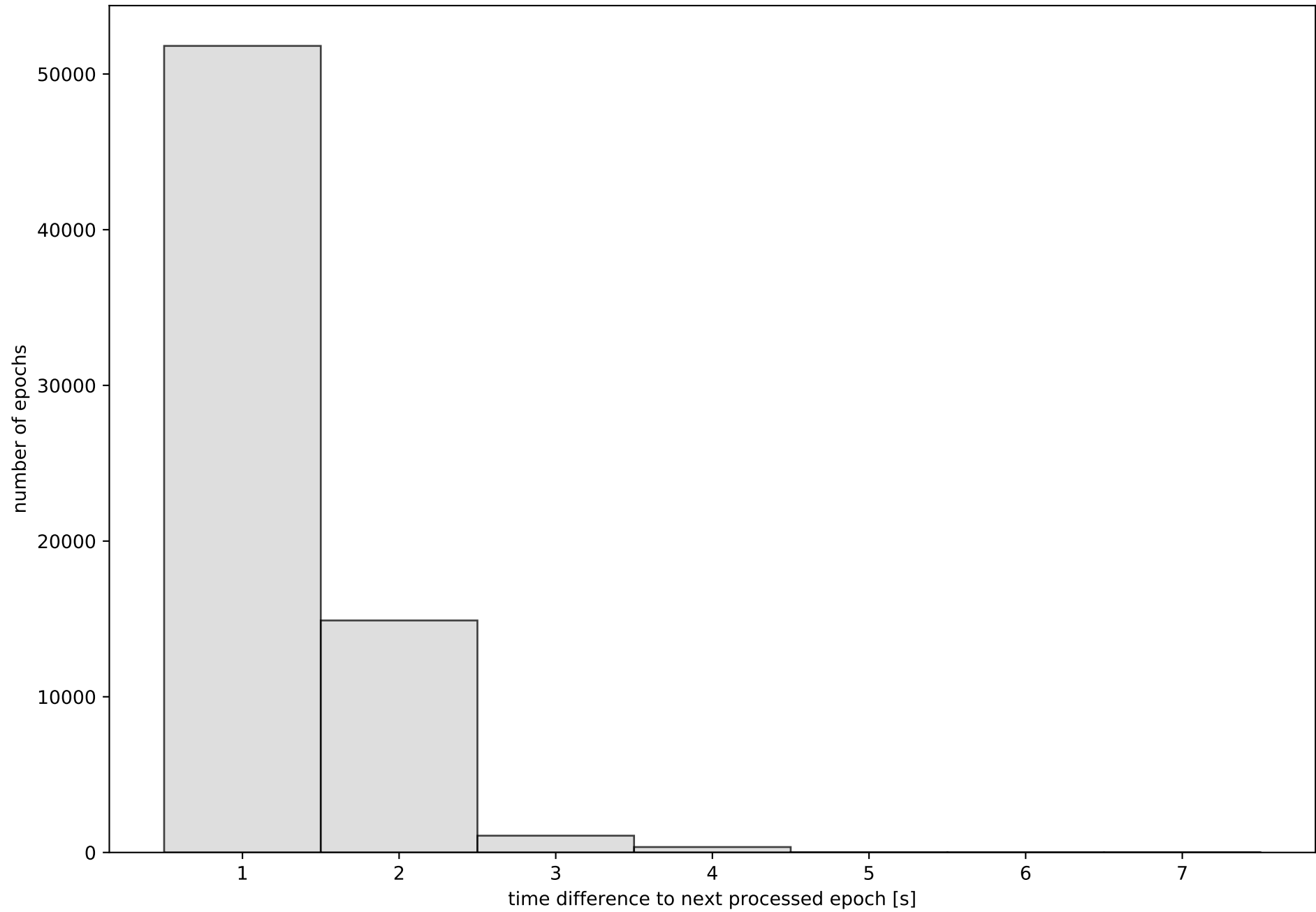

Network NT32 with threshold set to 0.3

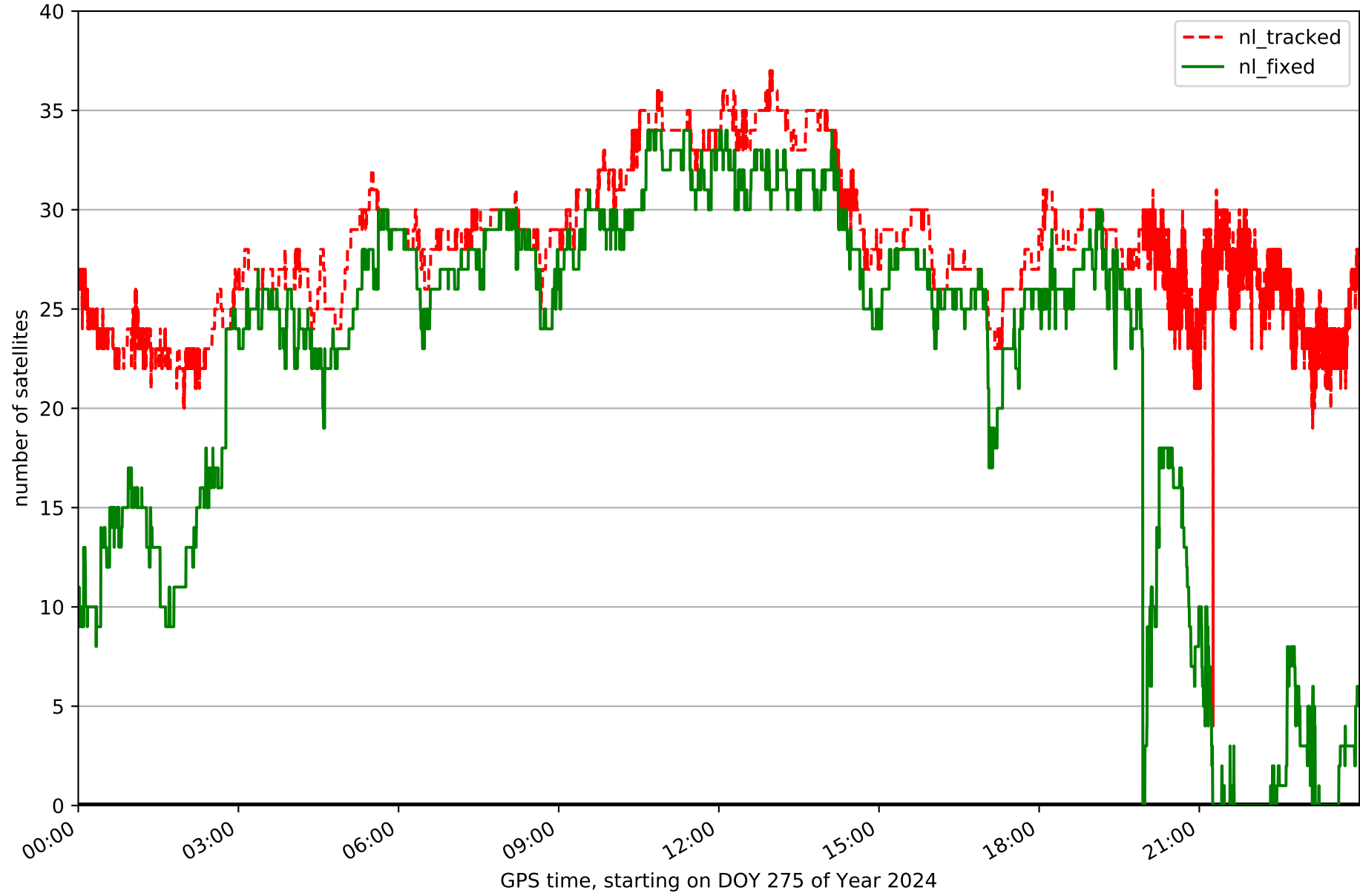

Fixing percentage of satellites in network NT32 with threshold set to 0.3

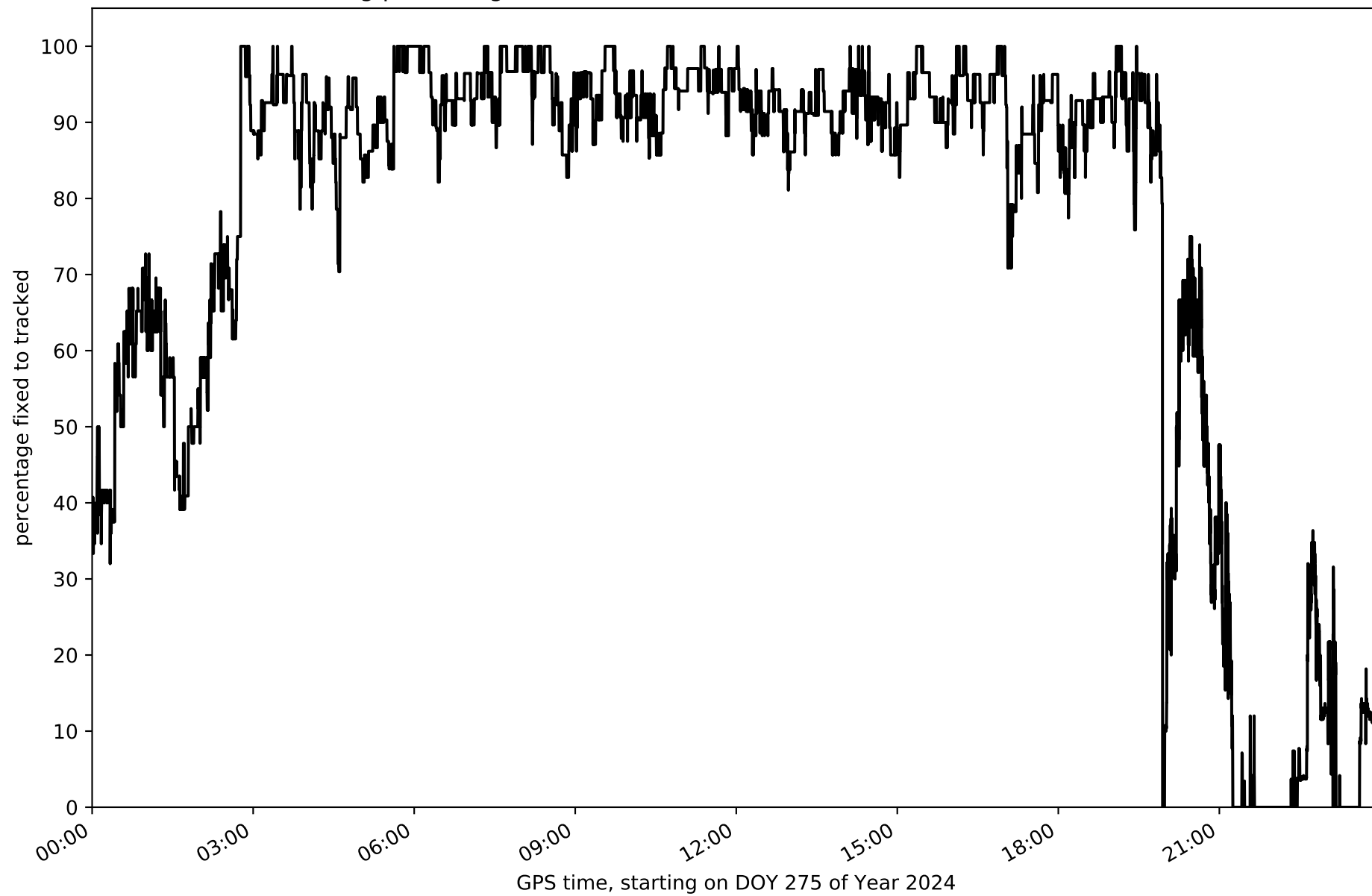

Network NT32 - only GPS with threshold set to 0.3

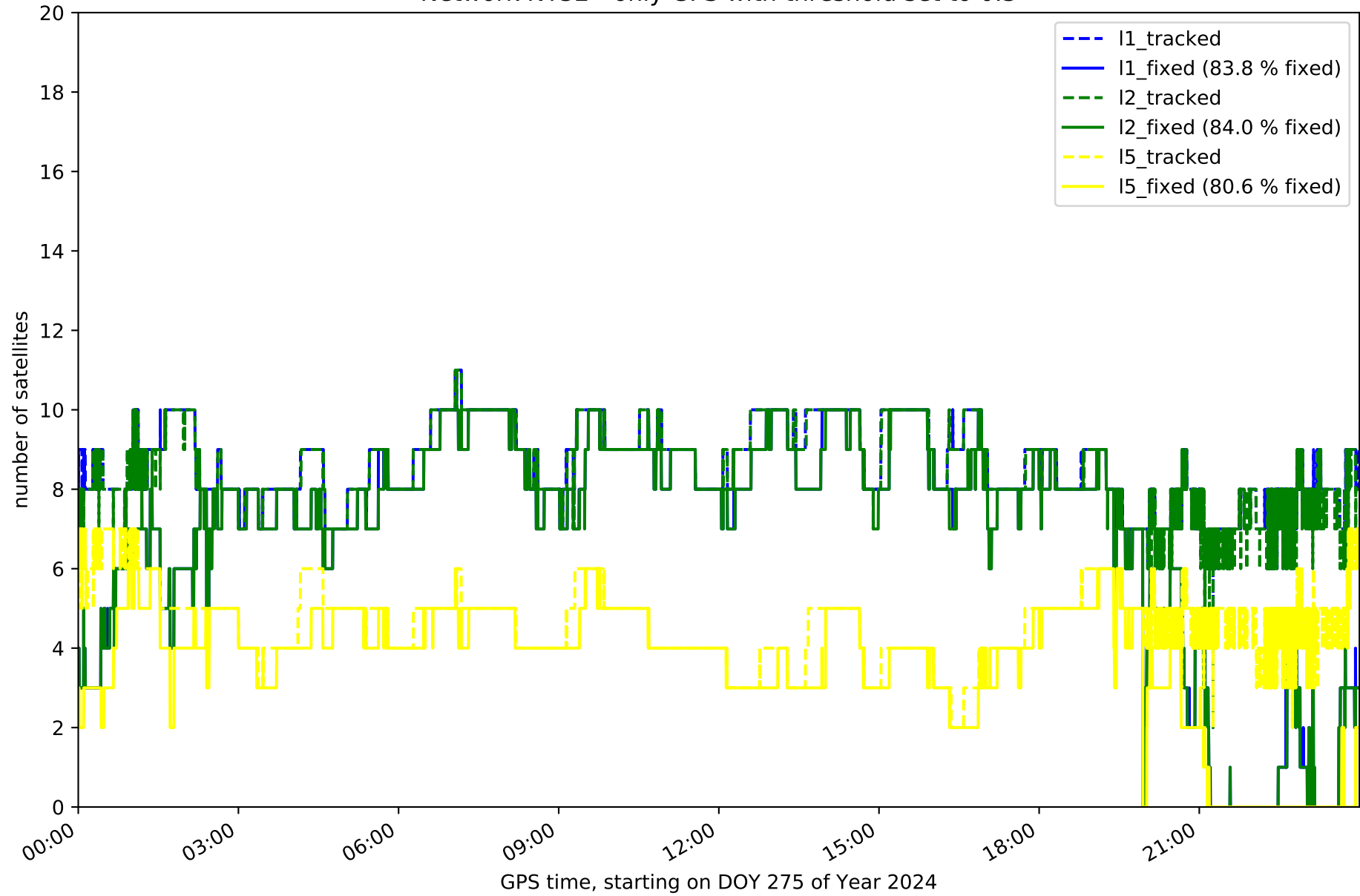

Network NT32 - only GLONASS with threshold set to 0.3

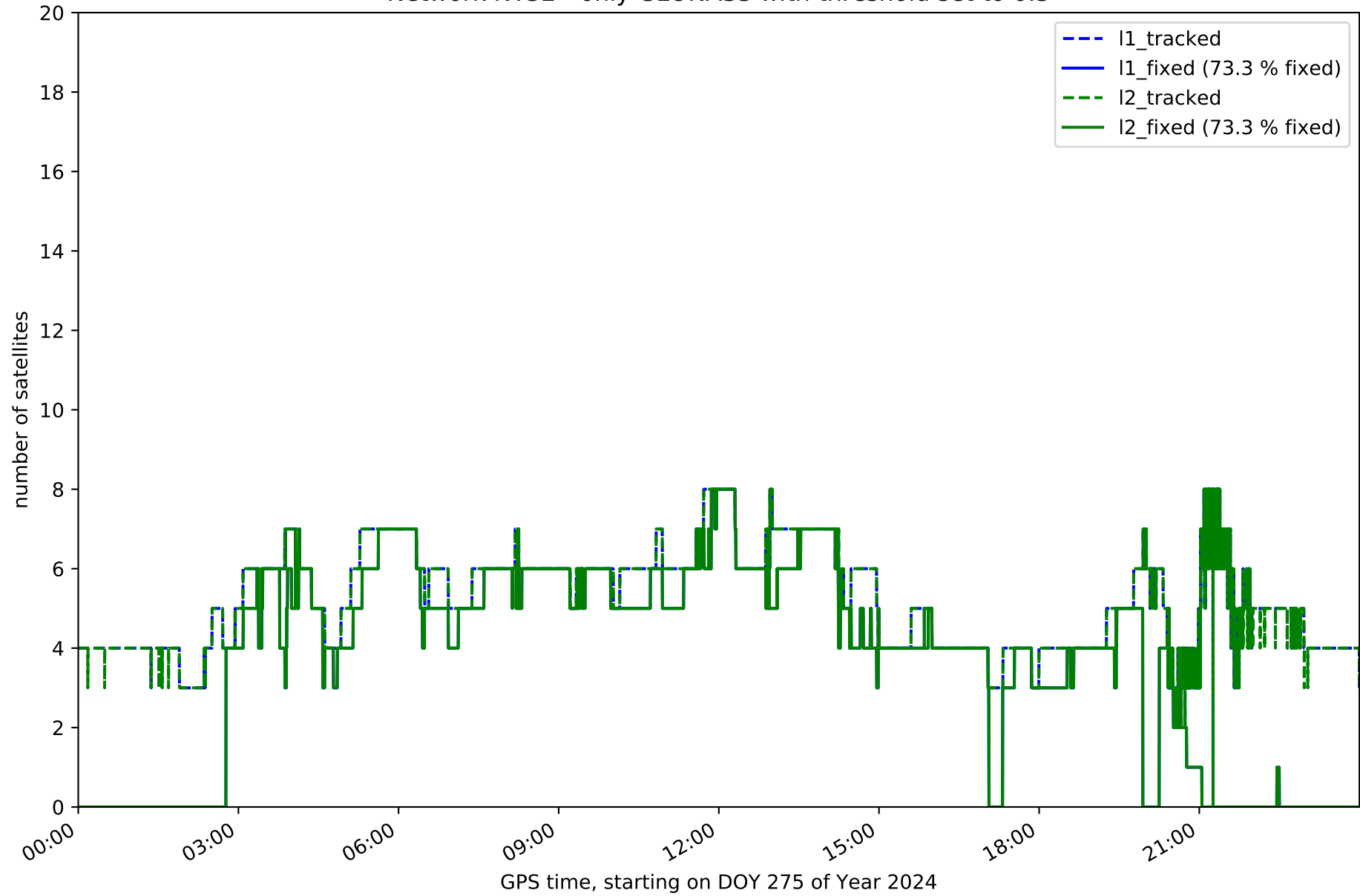

Network NT32 - only BDS with threshold set to 0.3

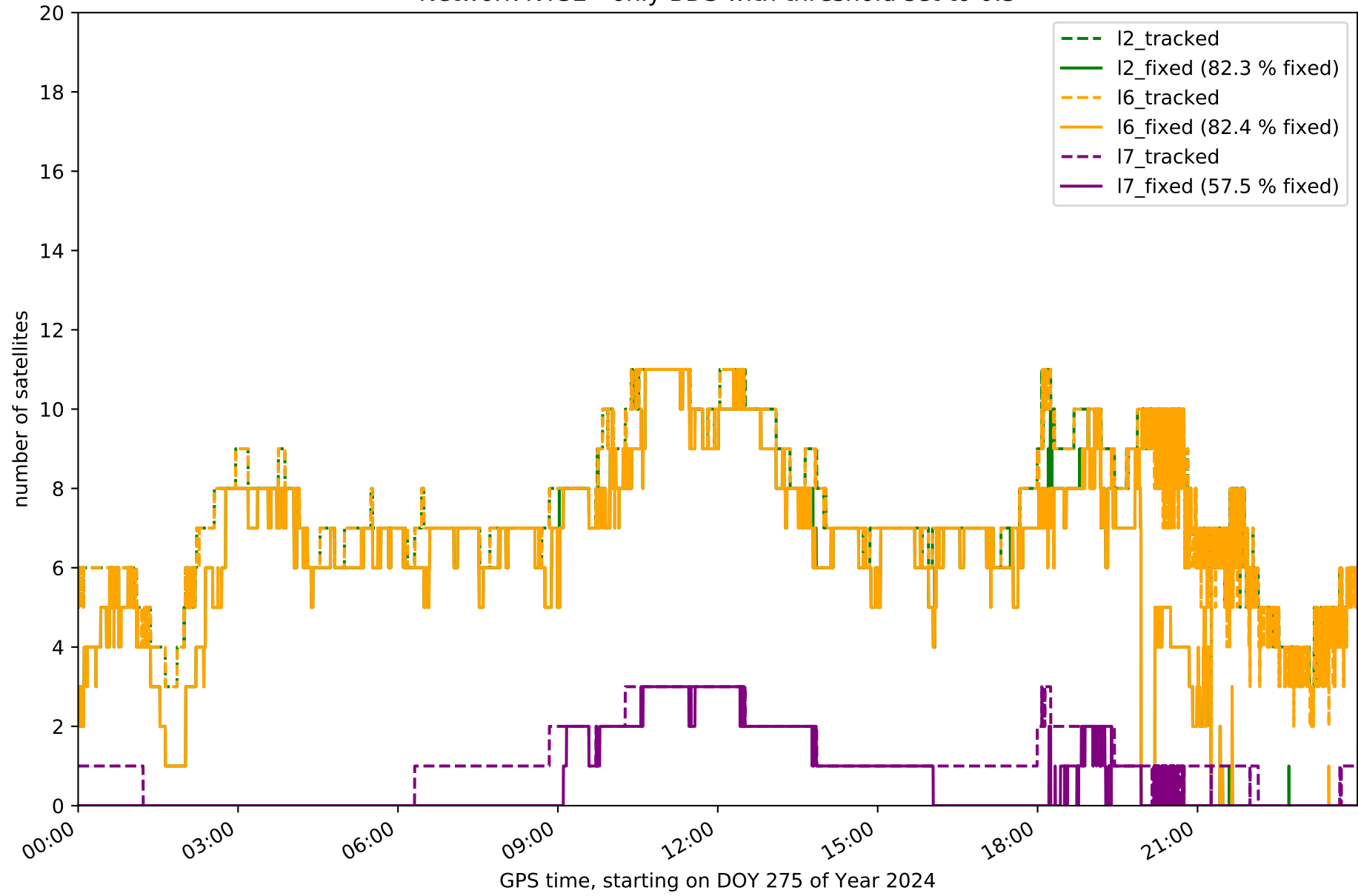

Network NT32 - only Galileo with threshold set to 0.3

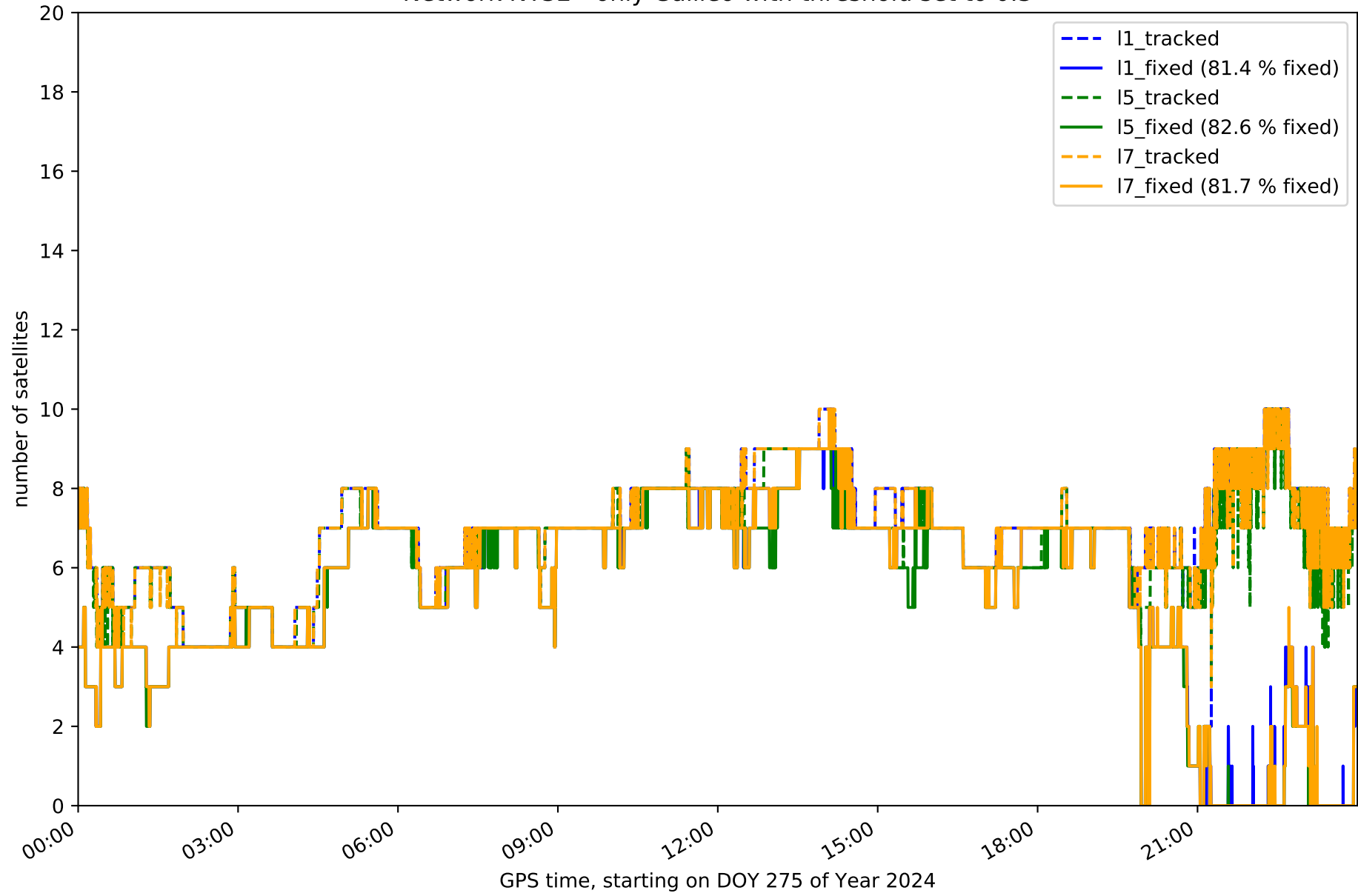

Station EH01 in network NT32

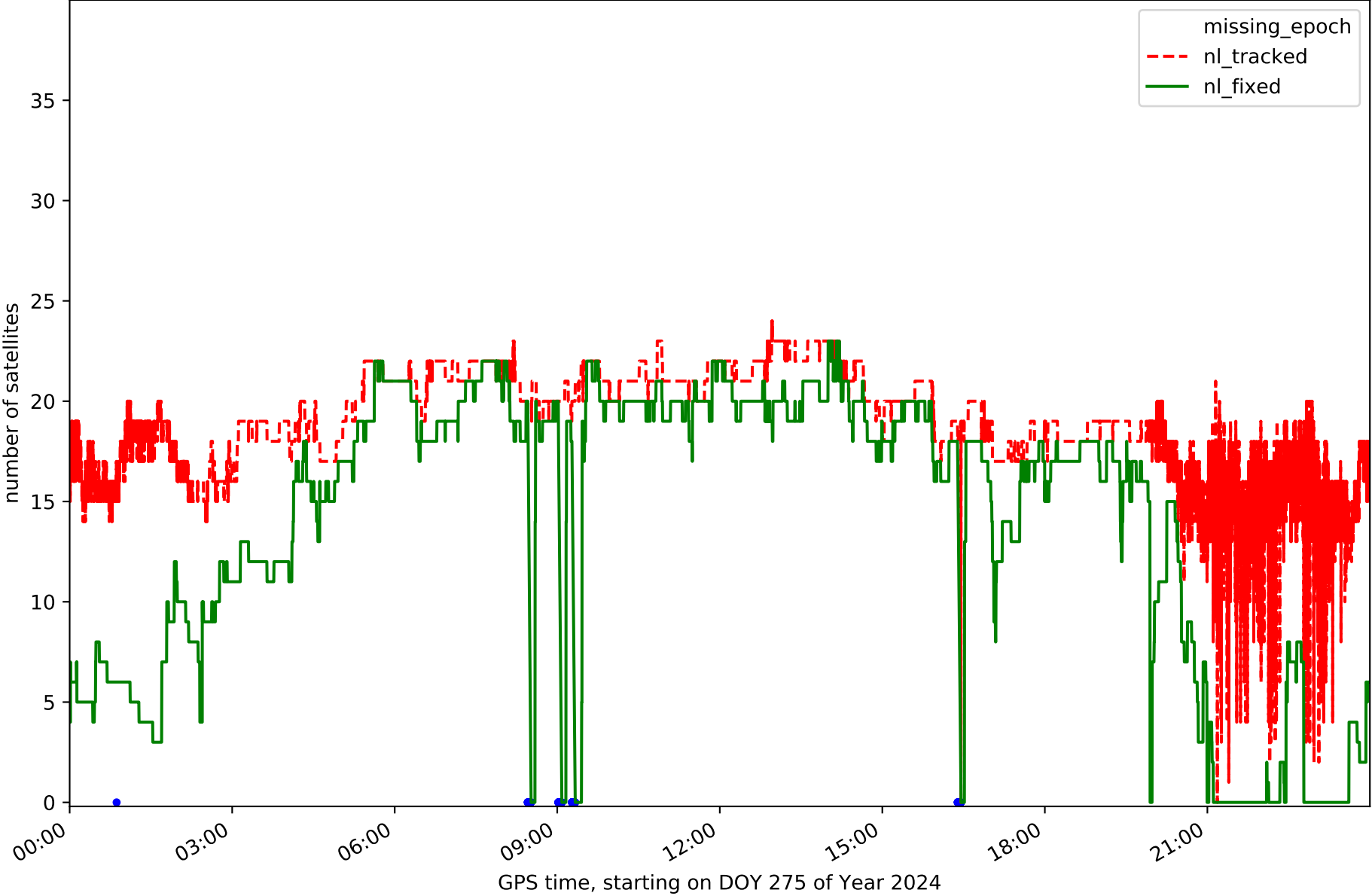

Station EH02 in network NT32

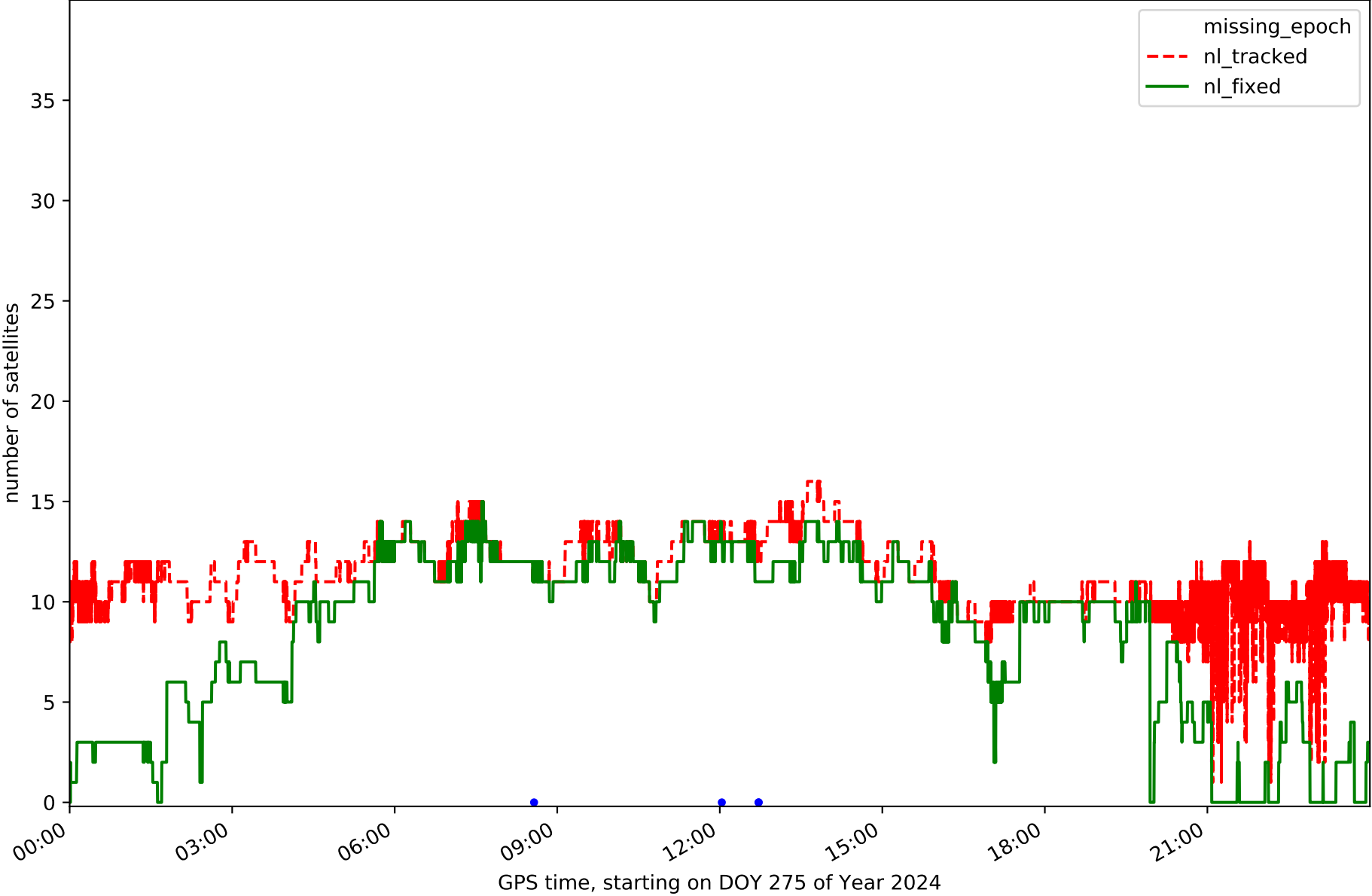

Station GOM1 in network NT32

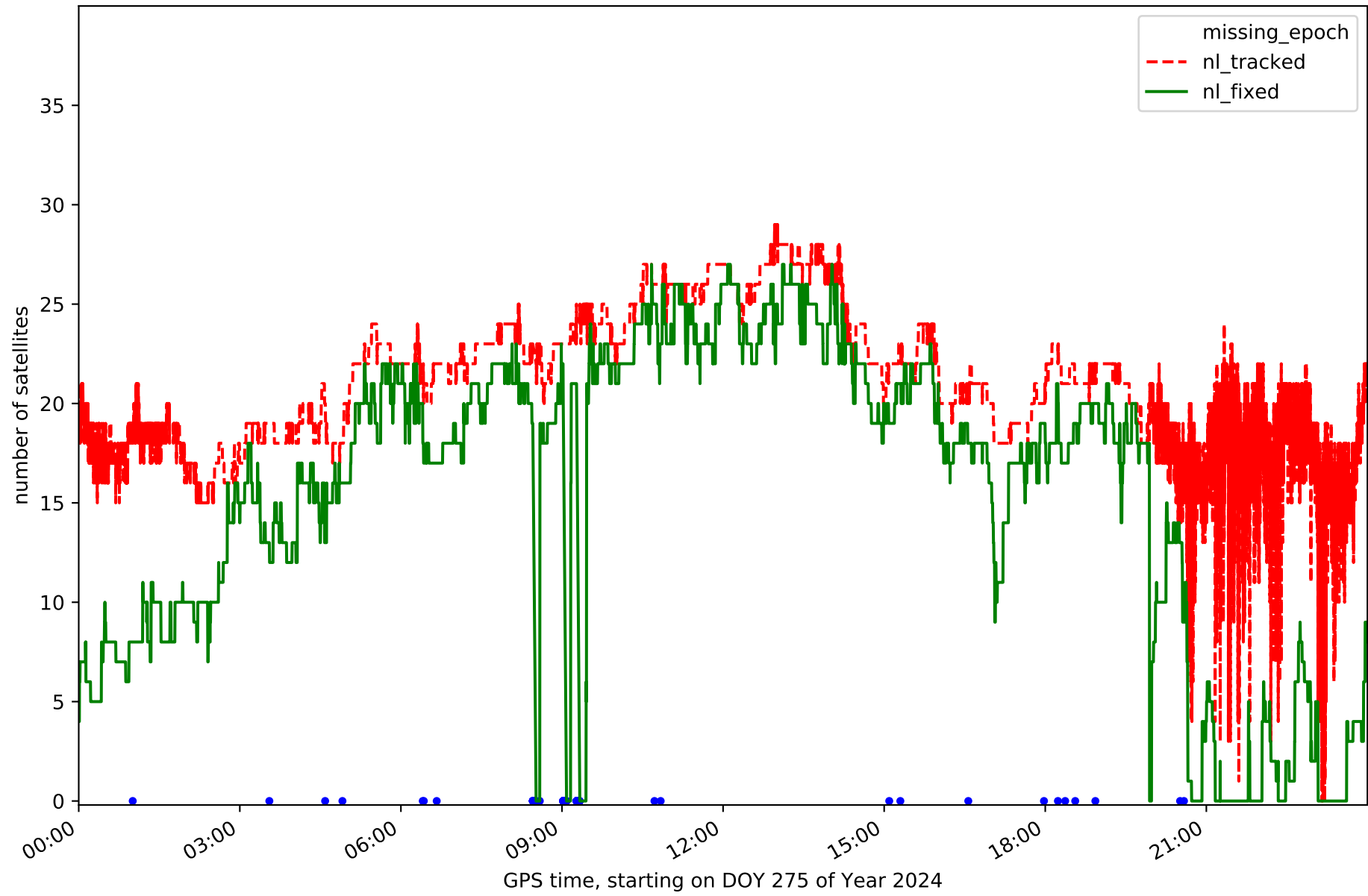

Station GOME in network NT32

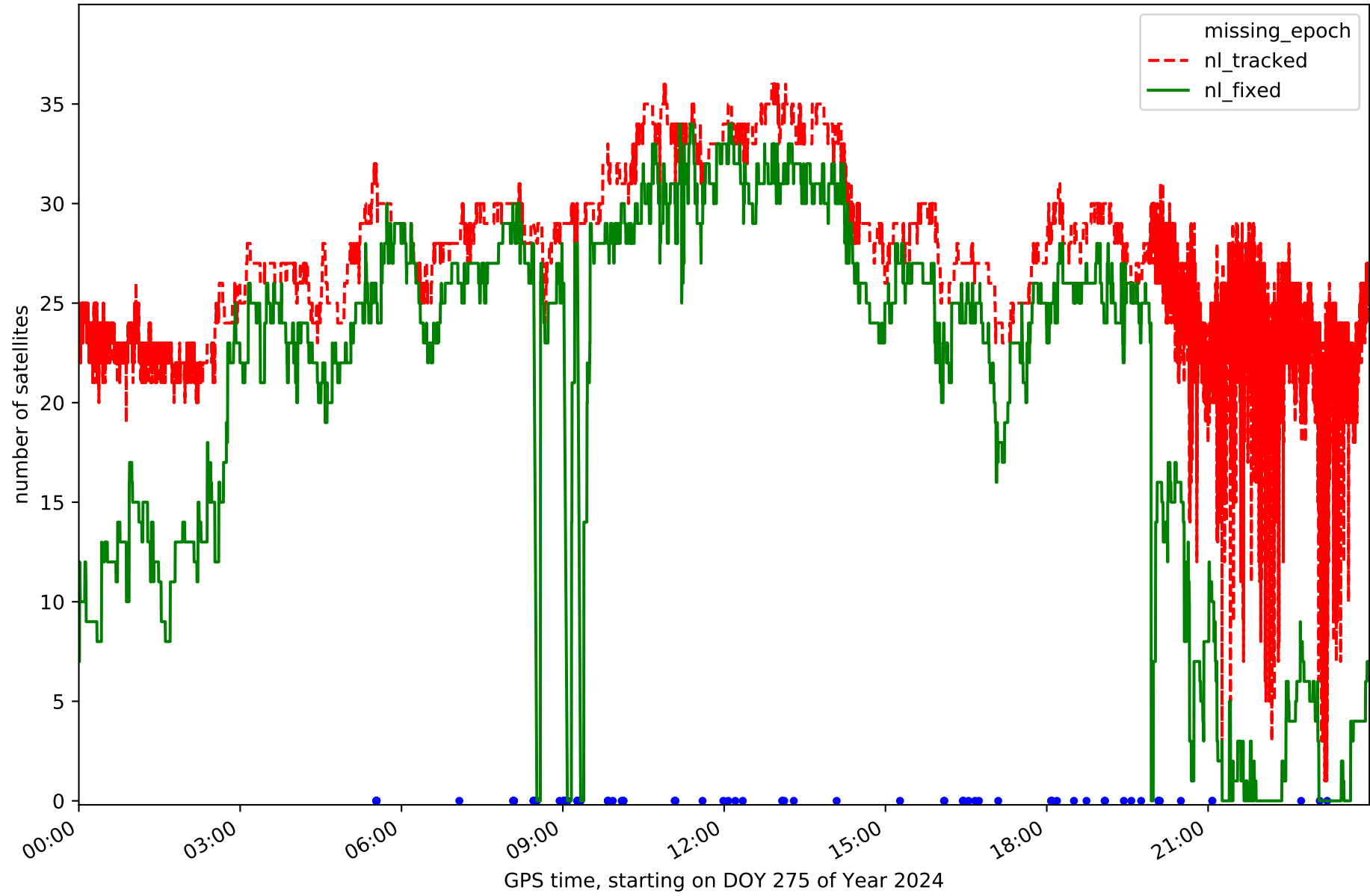

Station IZAN in network NT32

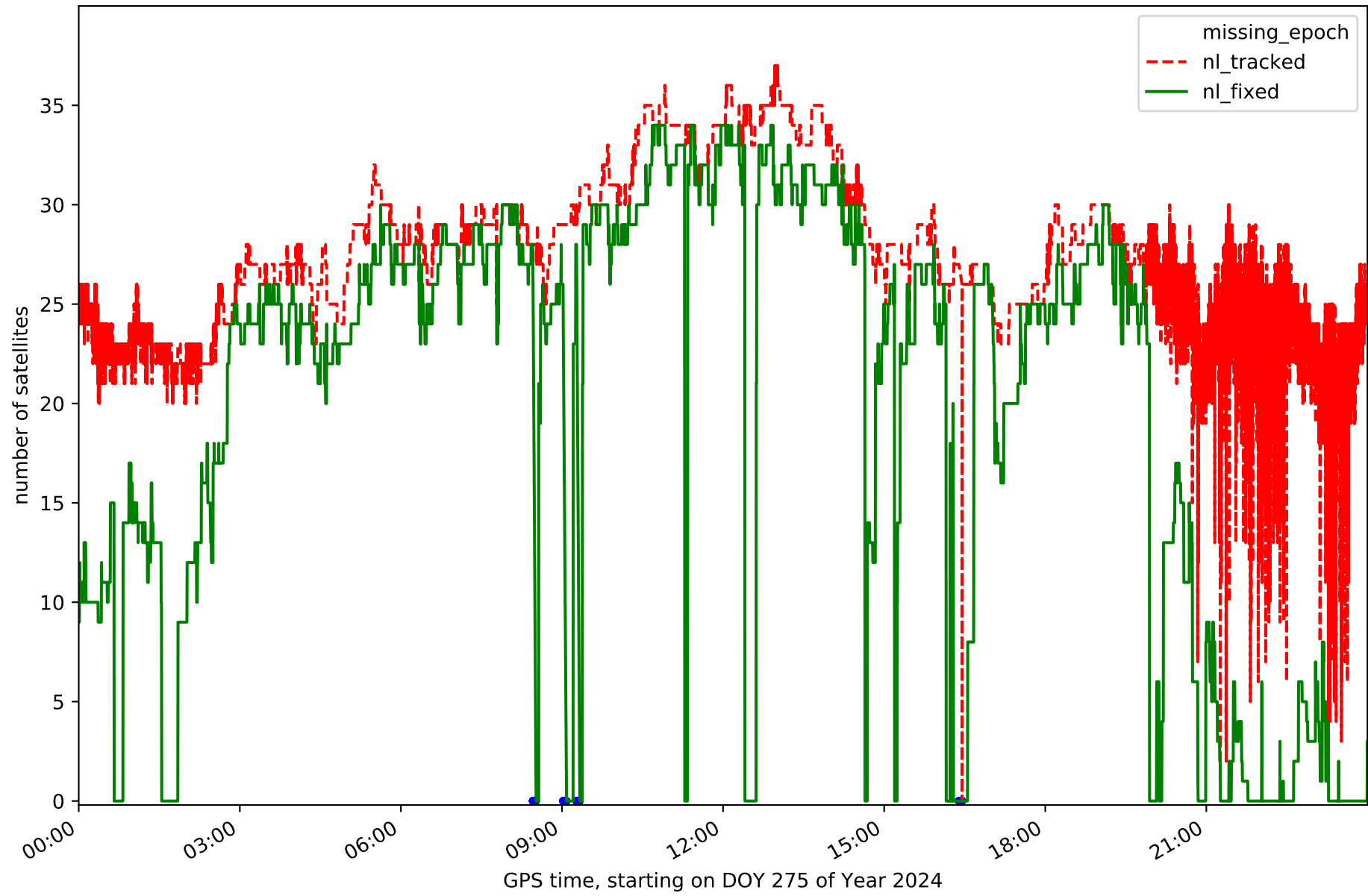

Station LP01 in network NT32

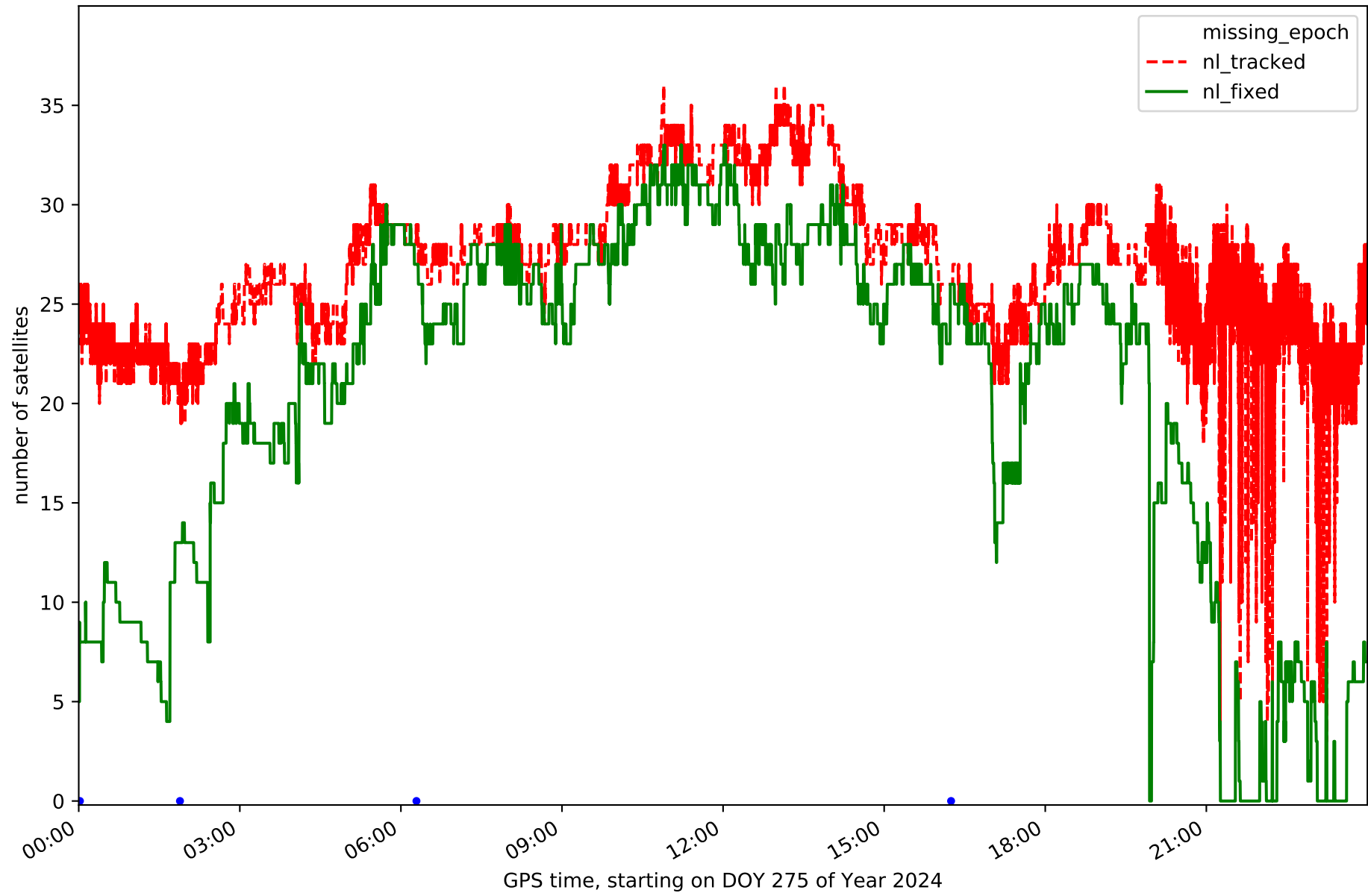

Station LP03 in network NT32

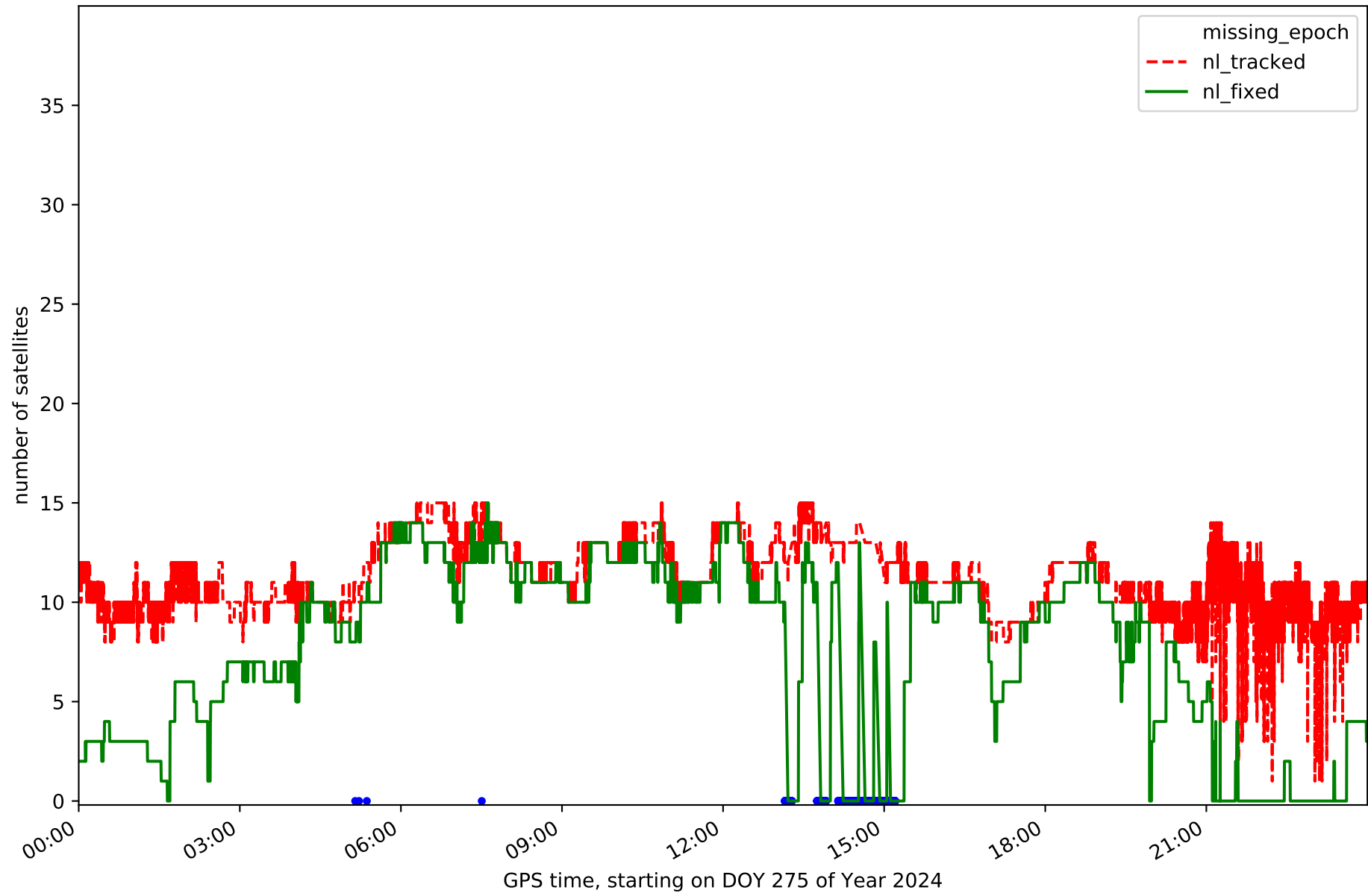

Station LPAL in network NT32

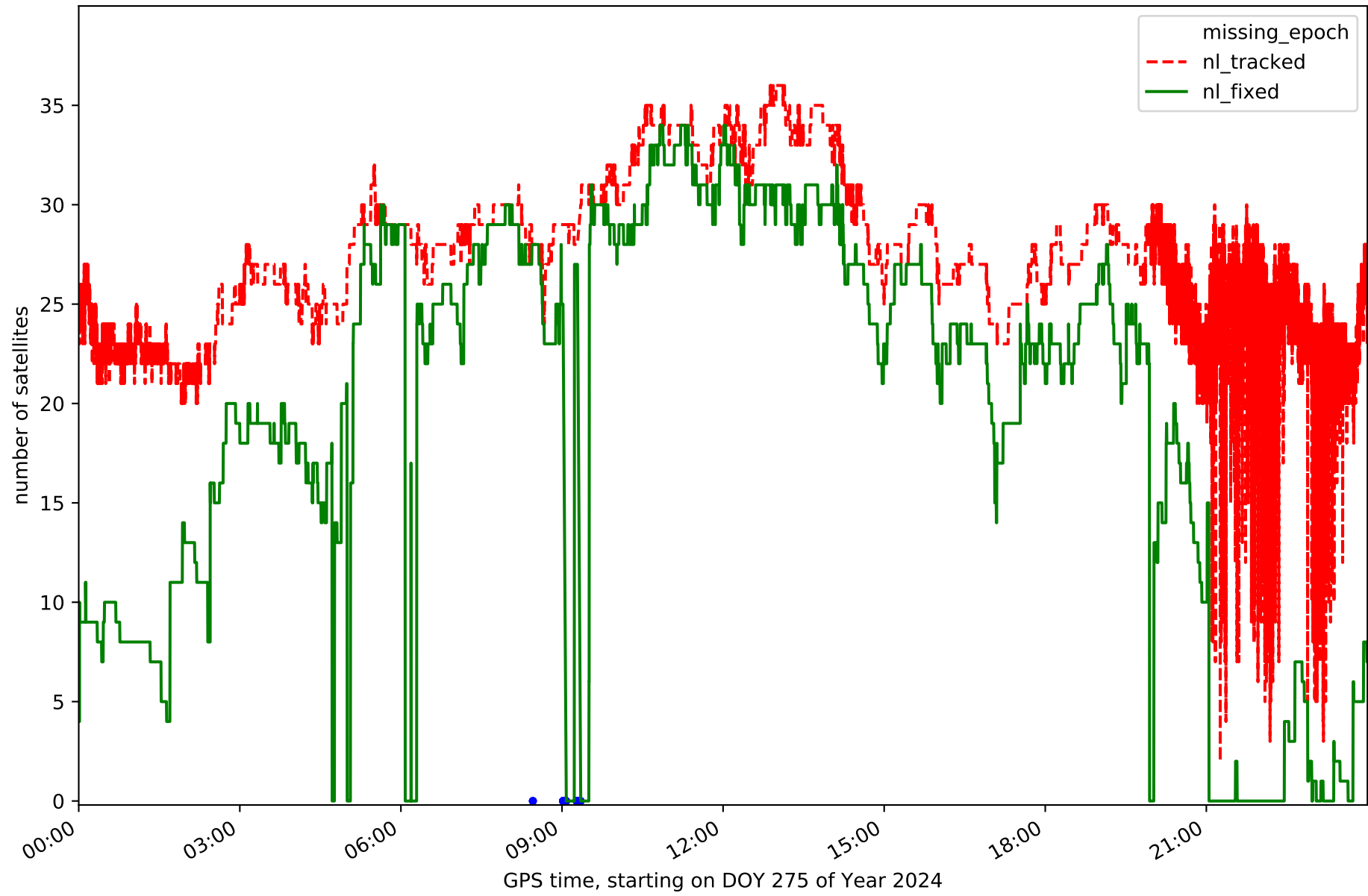

Station LRES in network NT32

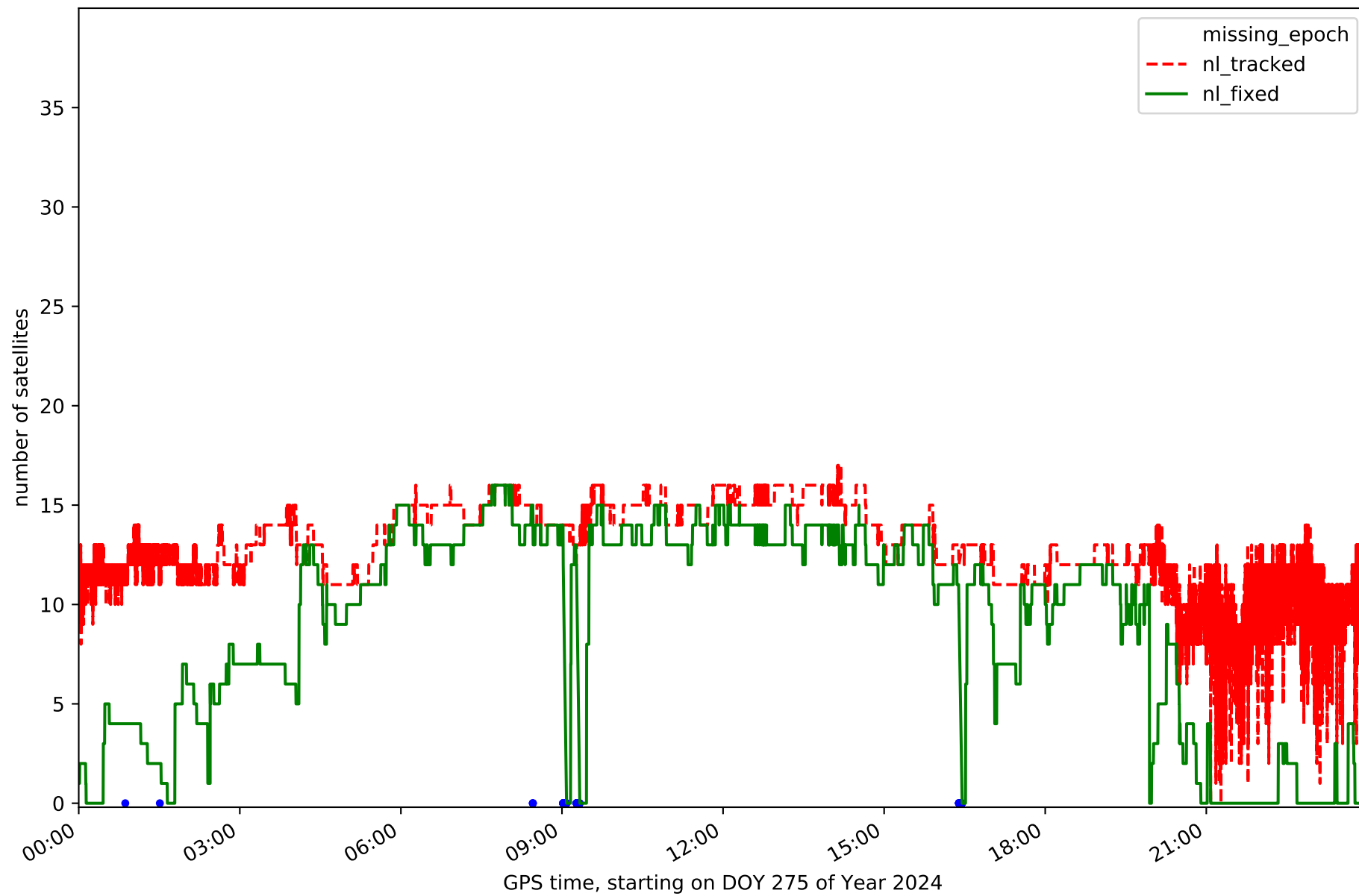

Station TN01 in network NT32

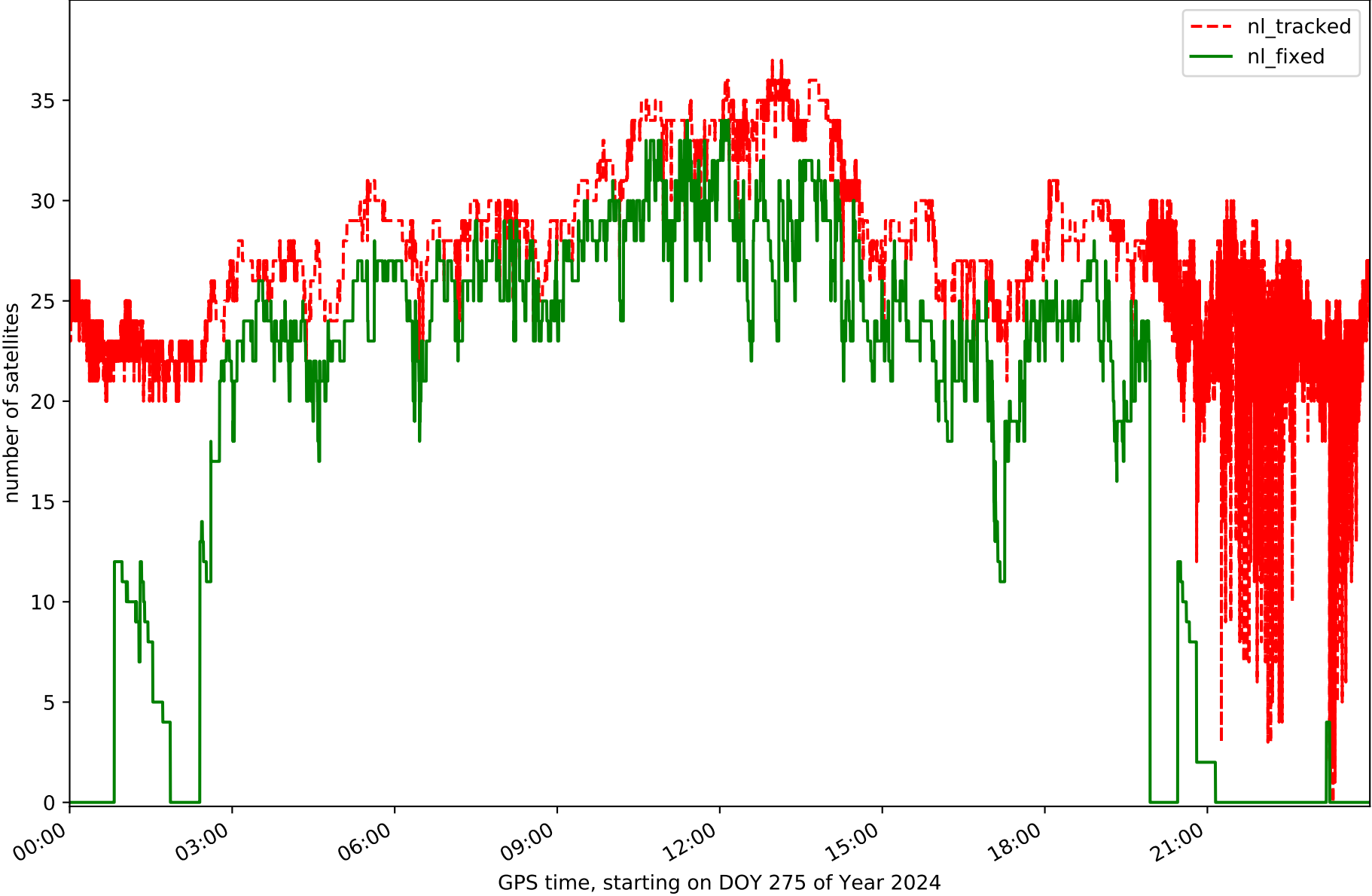

Station TN02 in network NT32

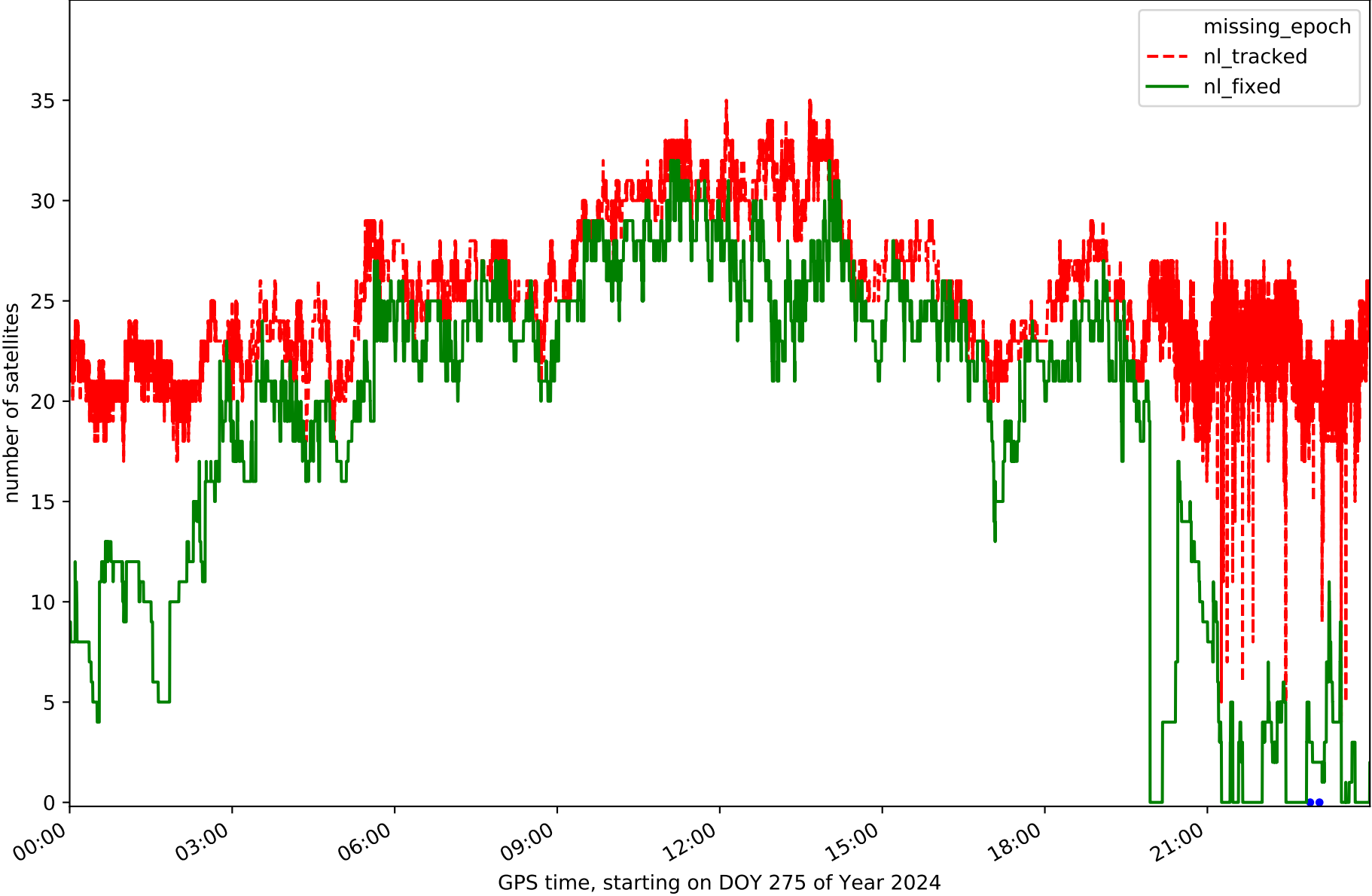

Station TN03 in network NT32

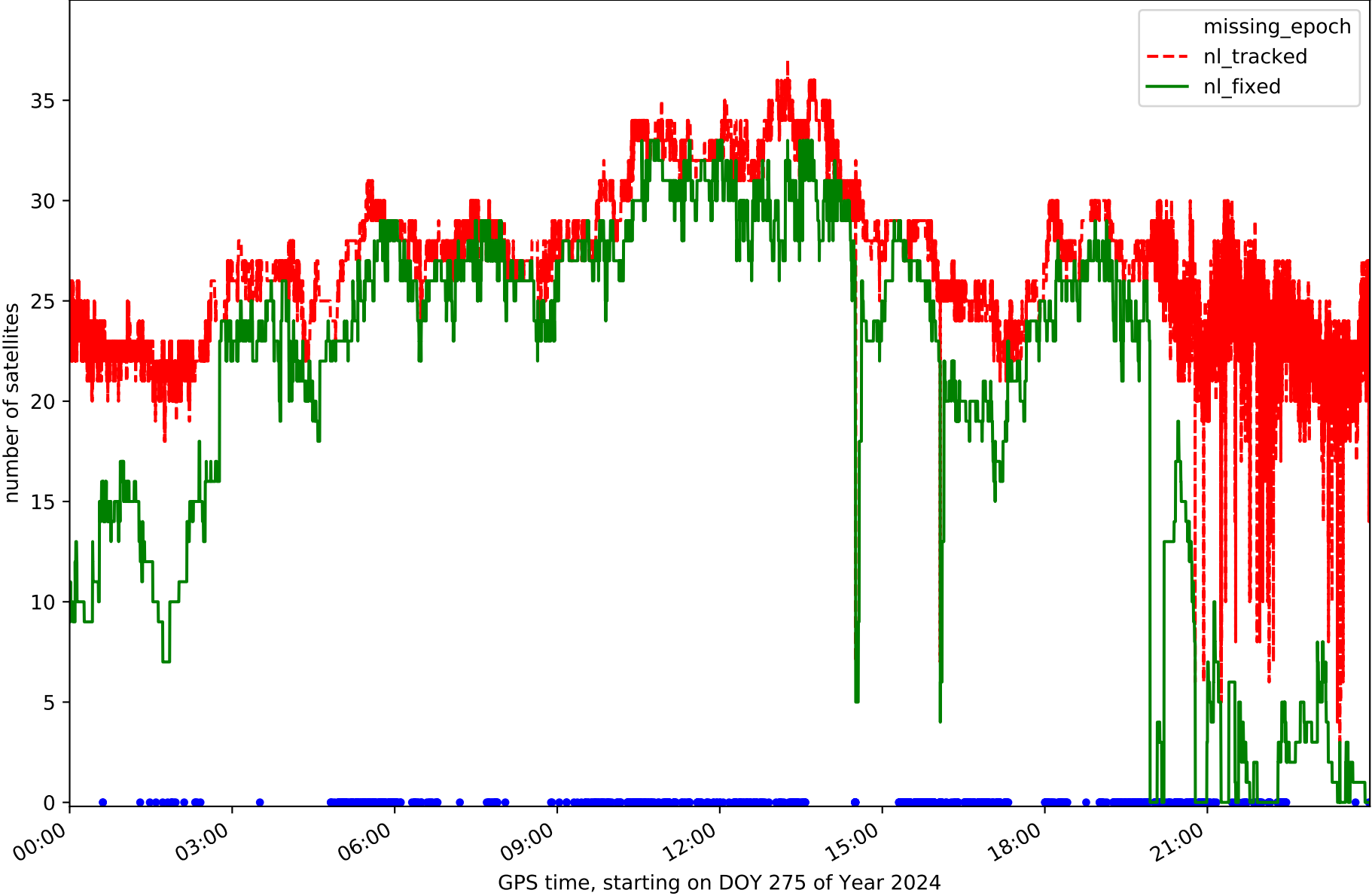

Station TN04 in network NT32

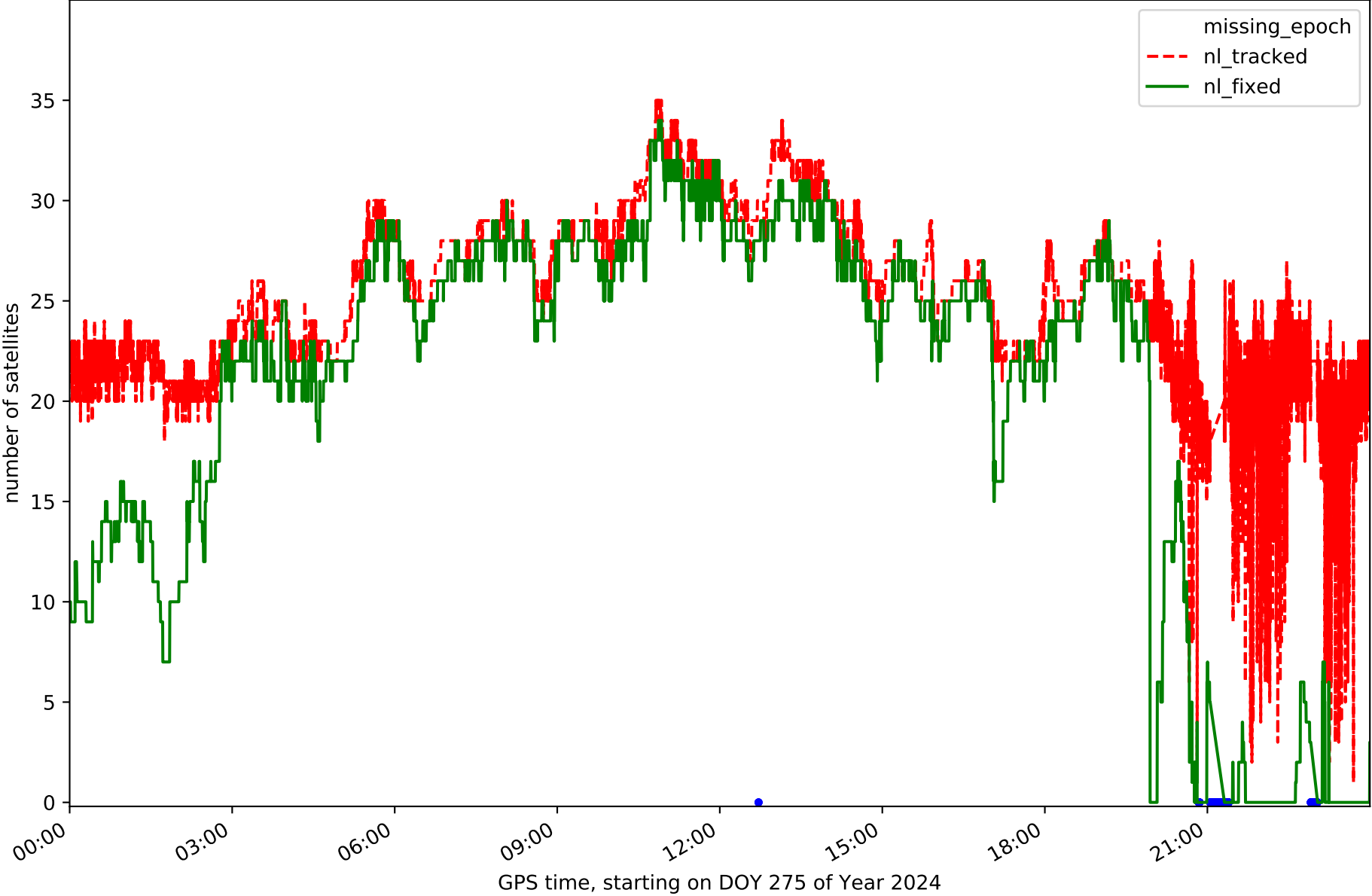

Station TN06 in network NT32

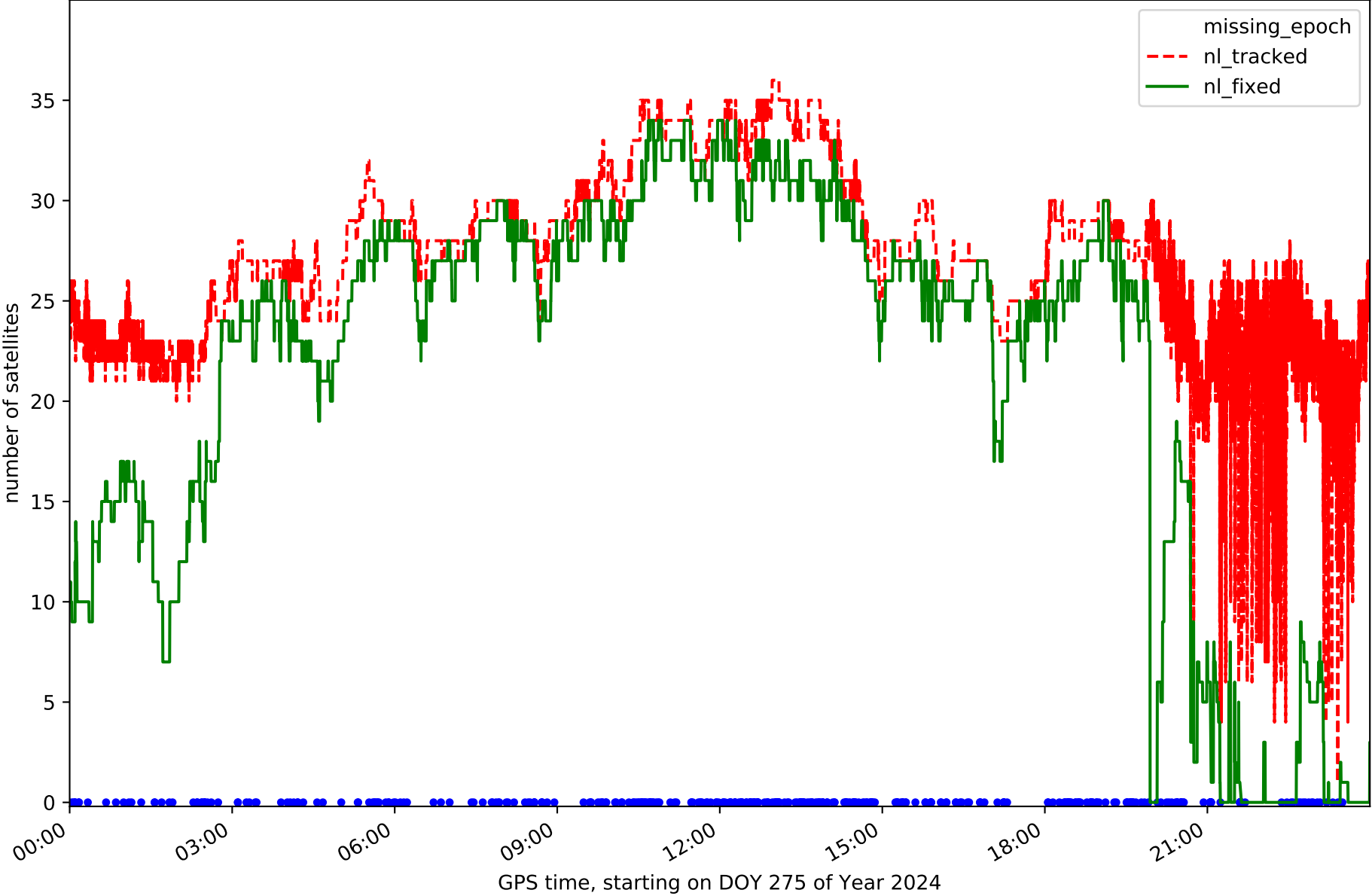

Station TN09 in network NT32

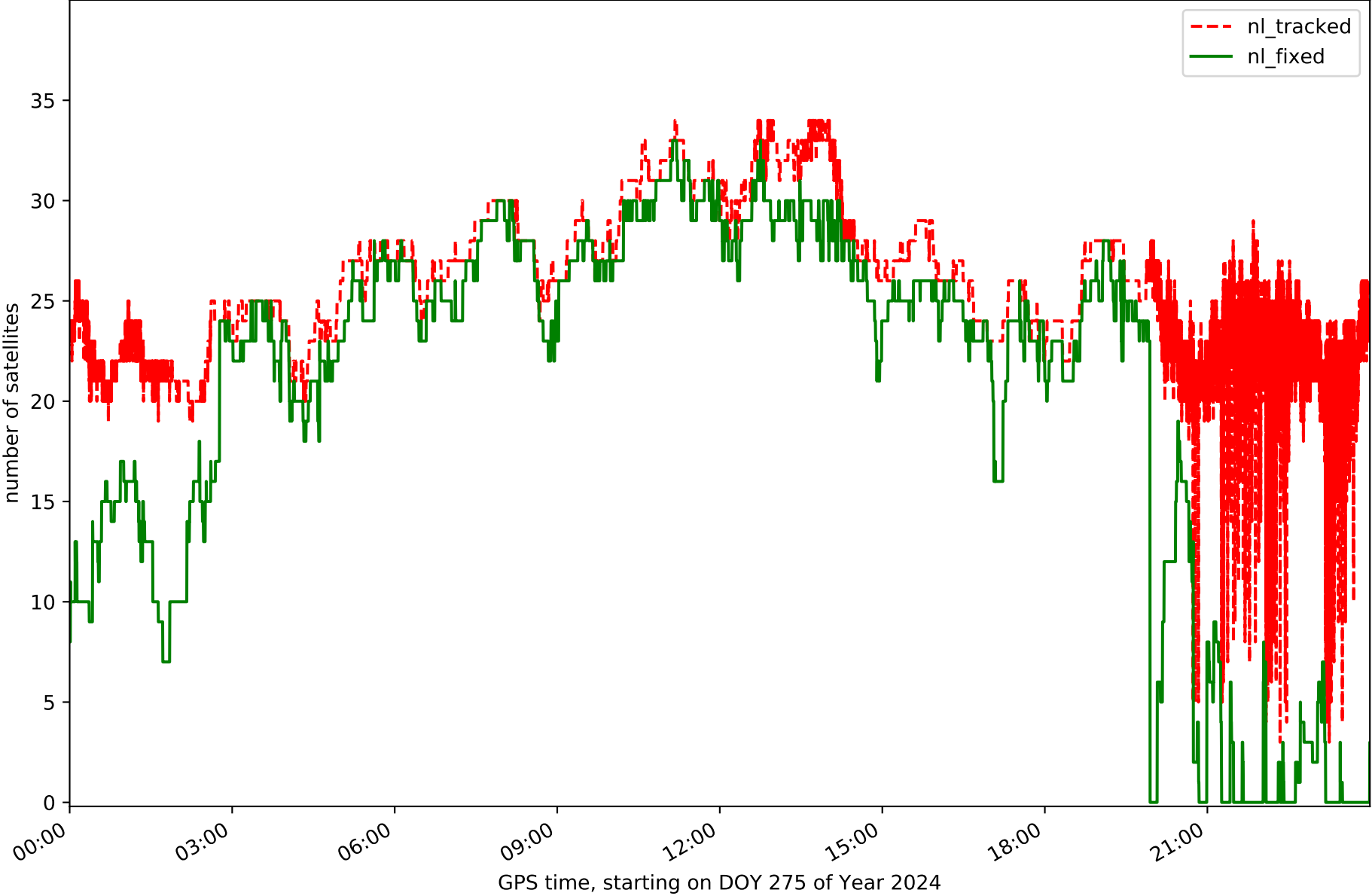

Station TE11 in network NT32

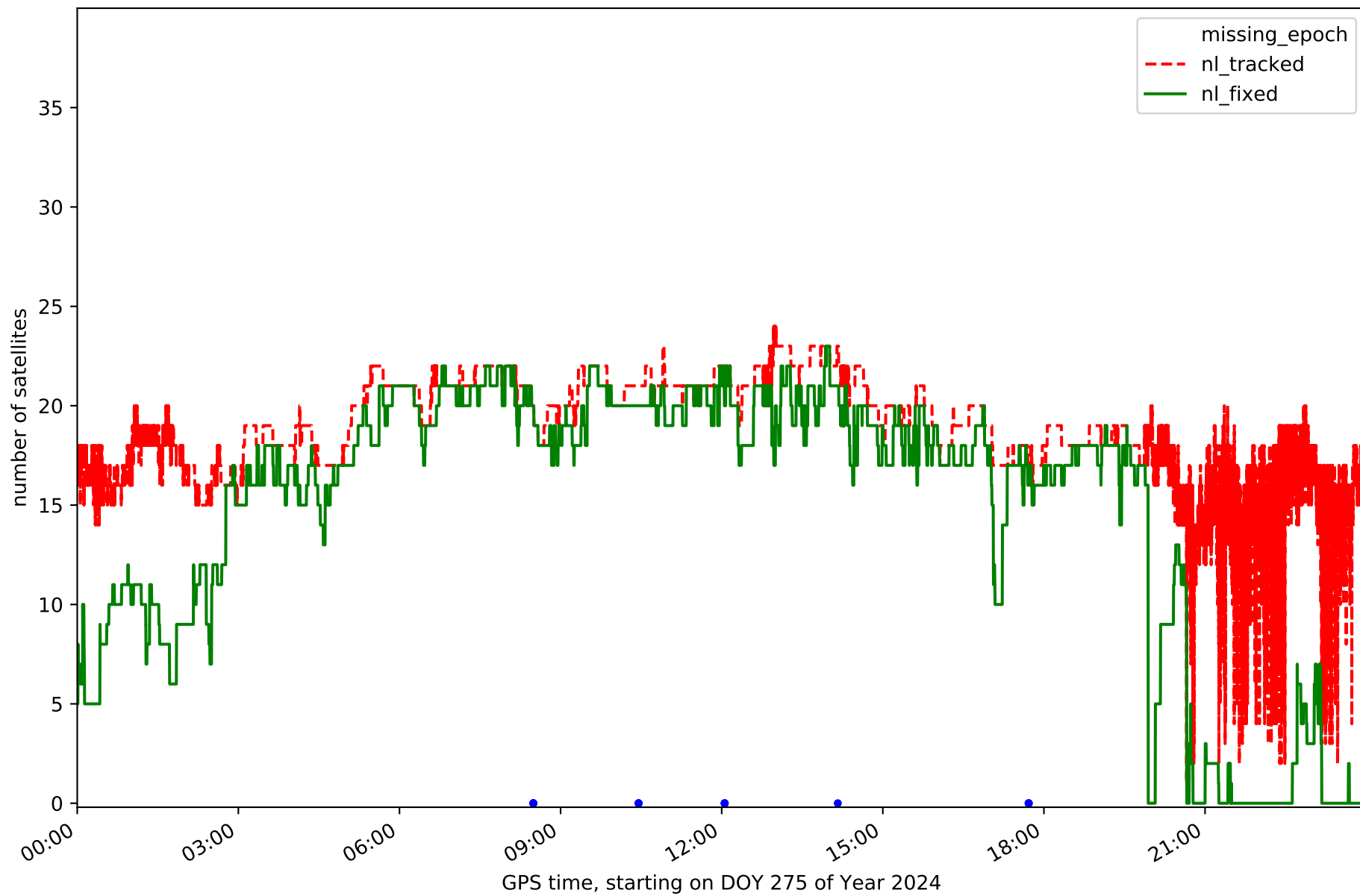

RefCheck for station EH01 in network NT32

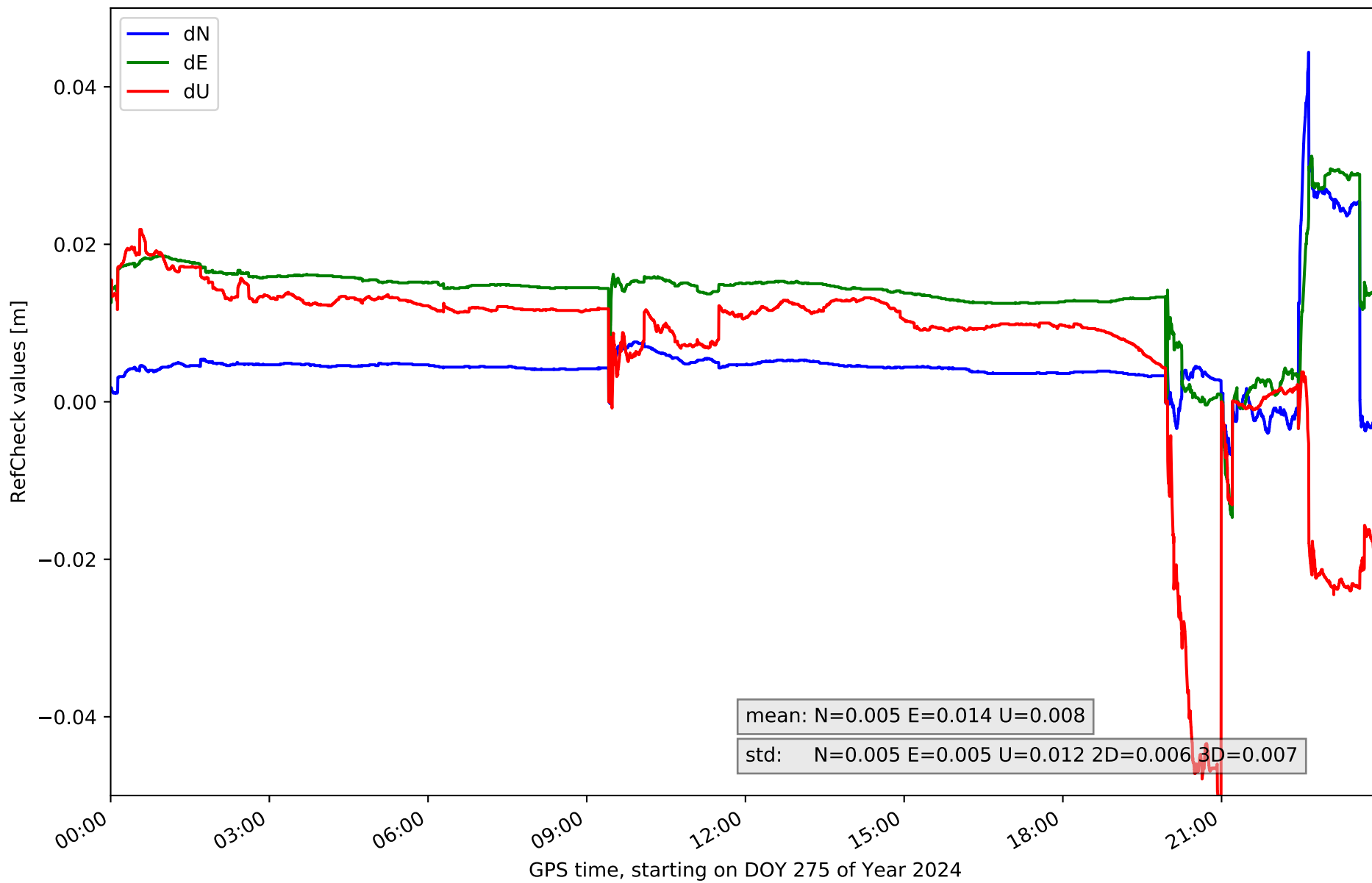

RefCheck for station EH02 in network NT32

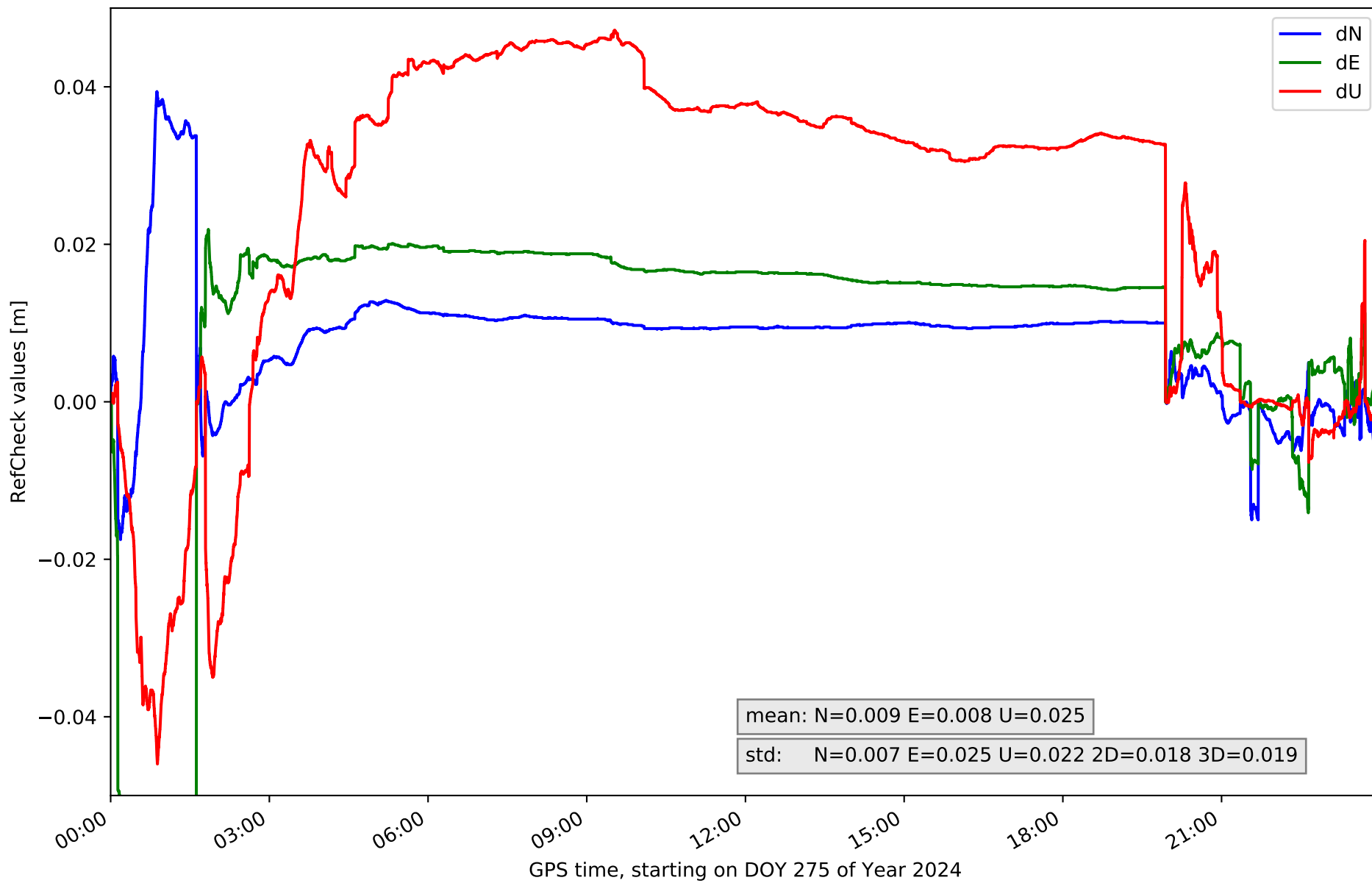

RefCheck for station GOM1 in network NT32

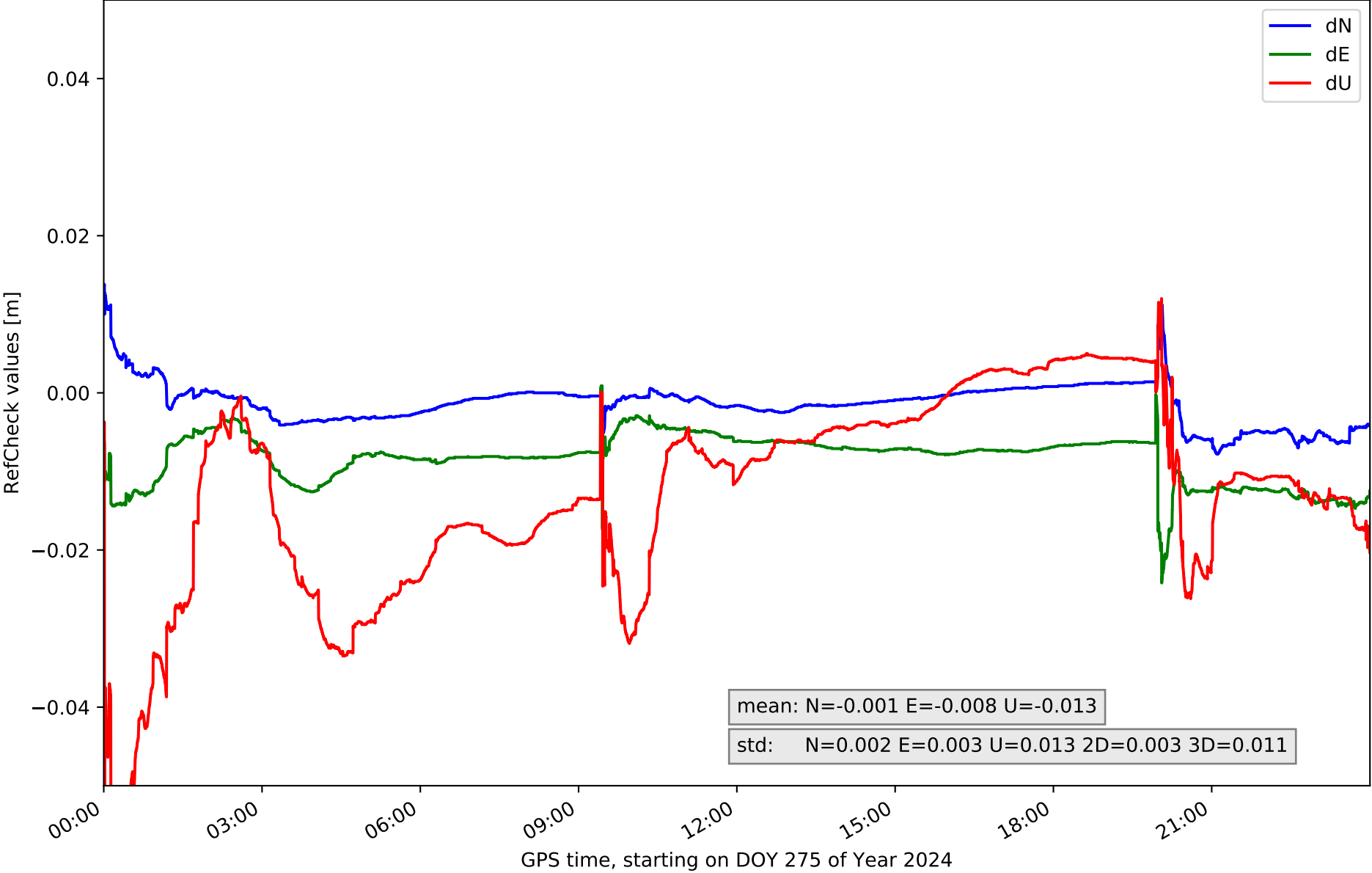

RefCheck for station GOME in network NT32

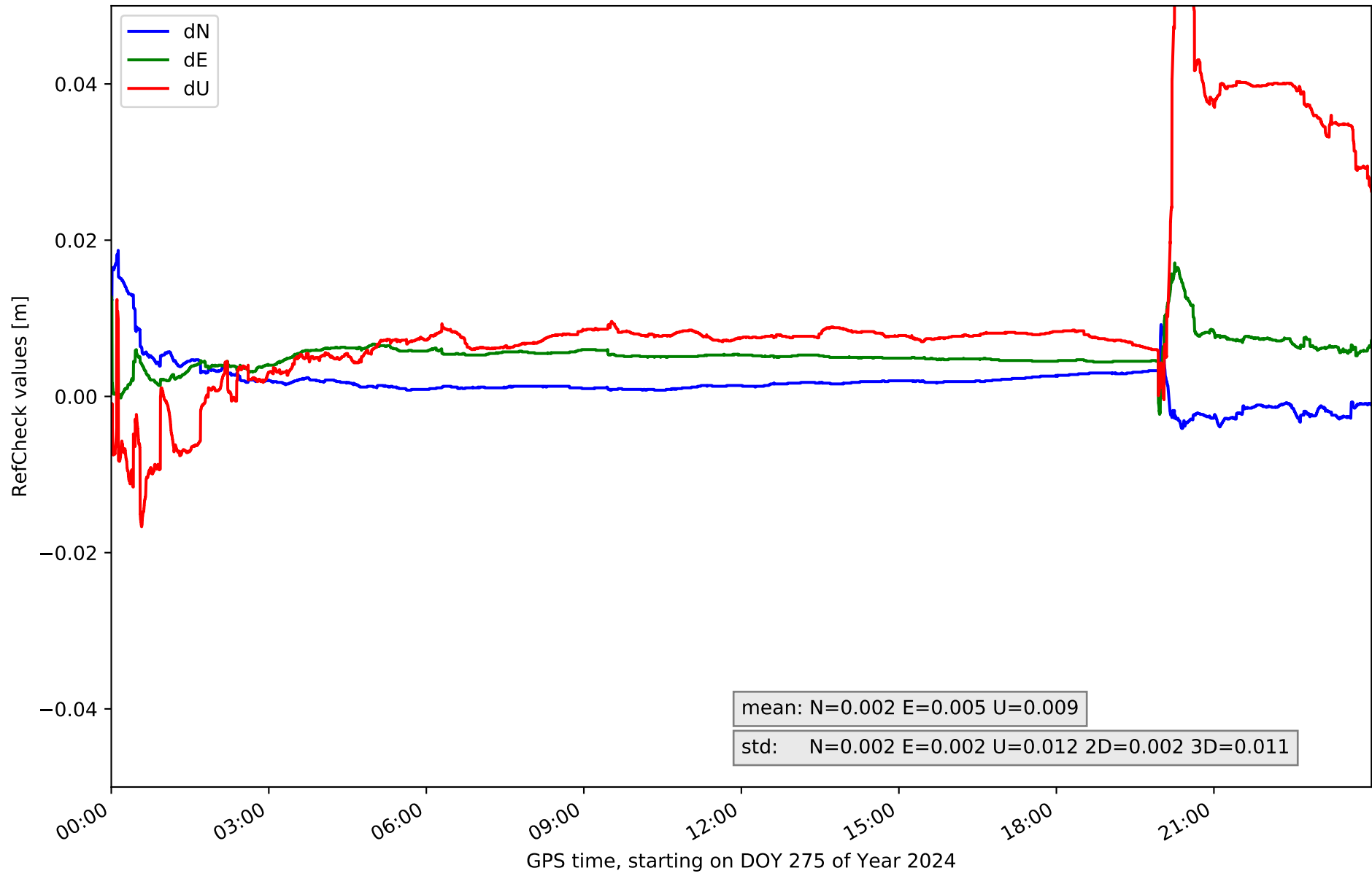

RefCheck for station IZAN in network NT32

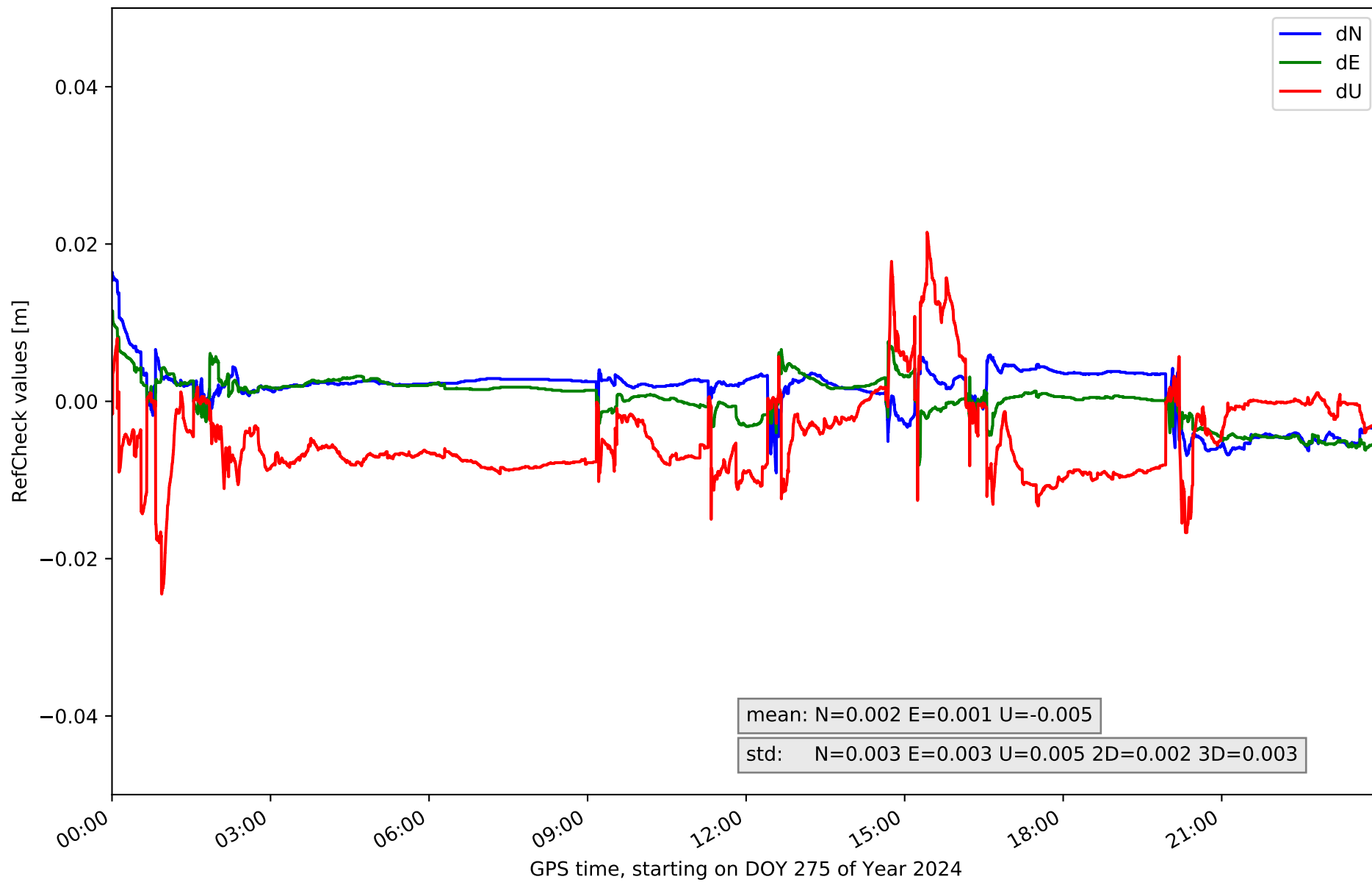

RefCheck for station LP01 in network NT32

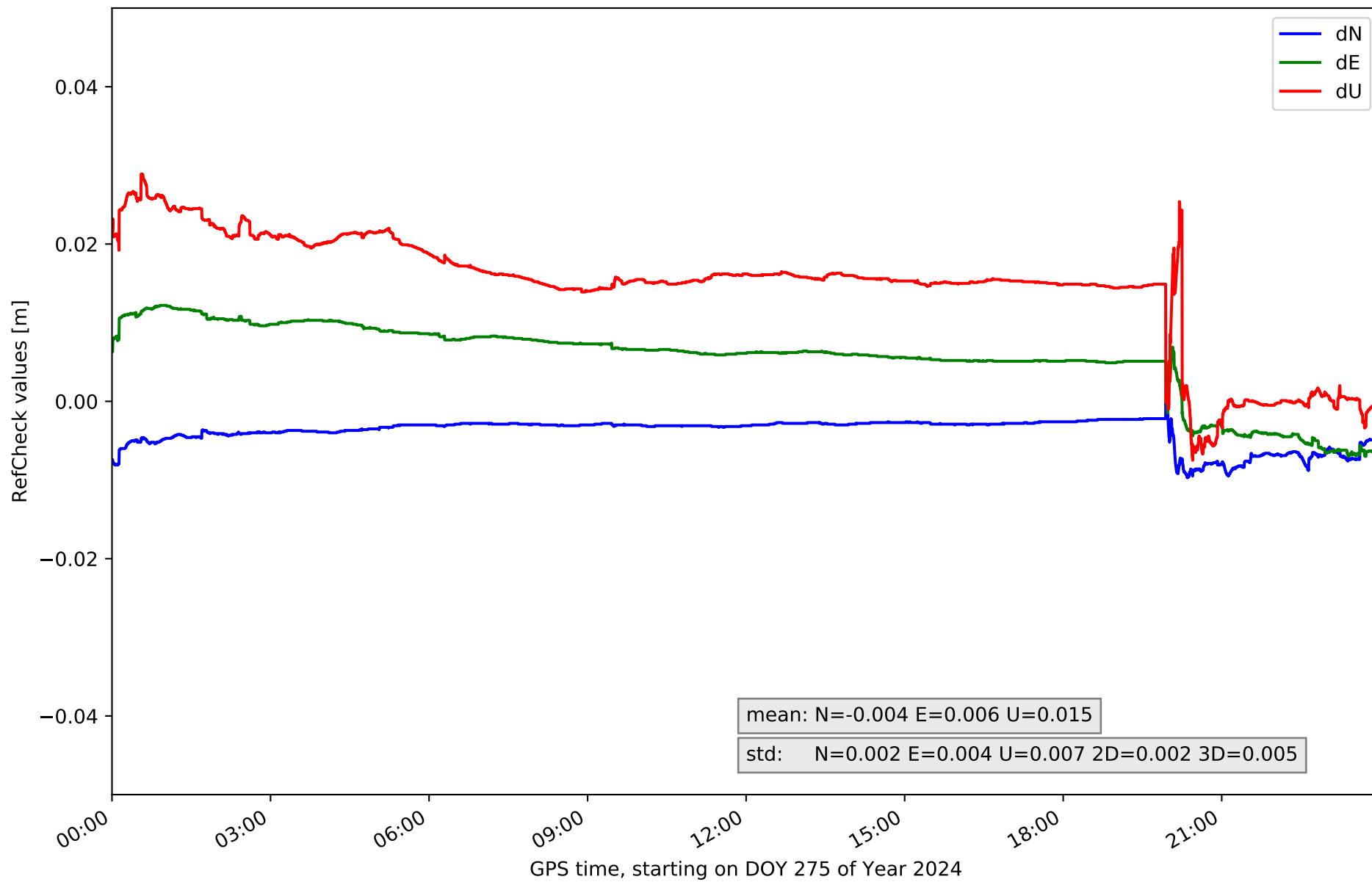

RefCheck for station LP03 in network NT32

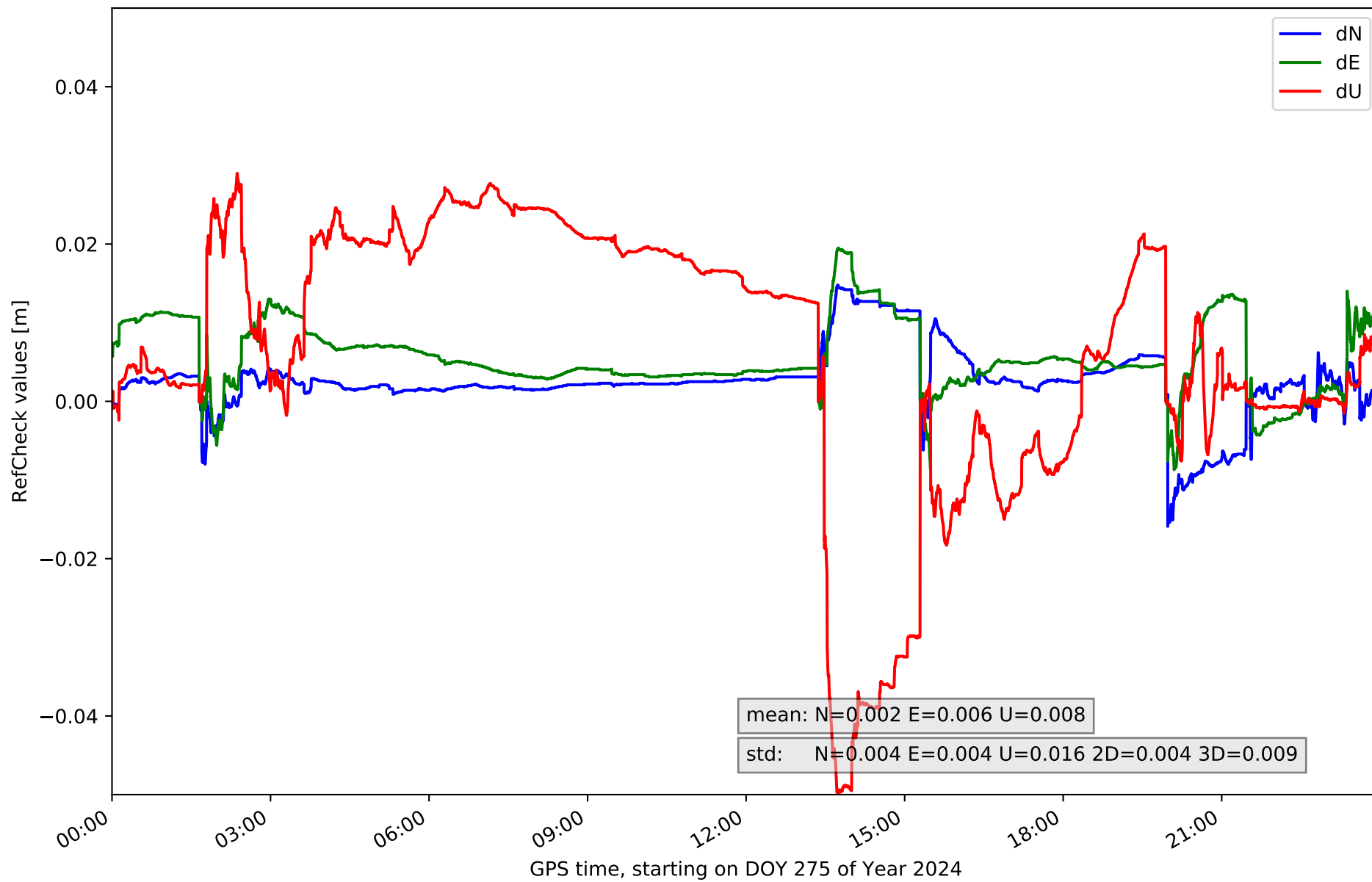

RefCheck for station LPAL in network NT32

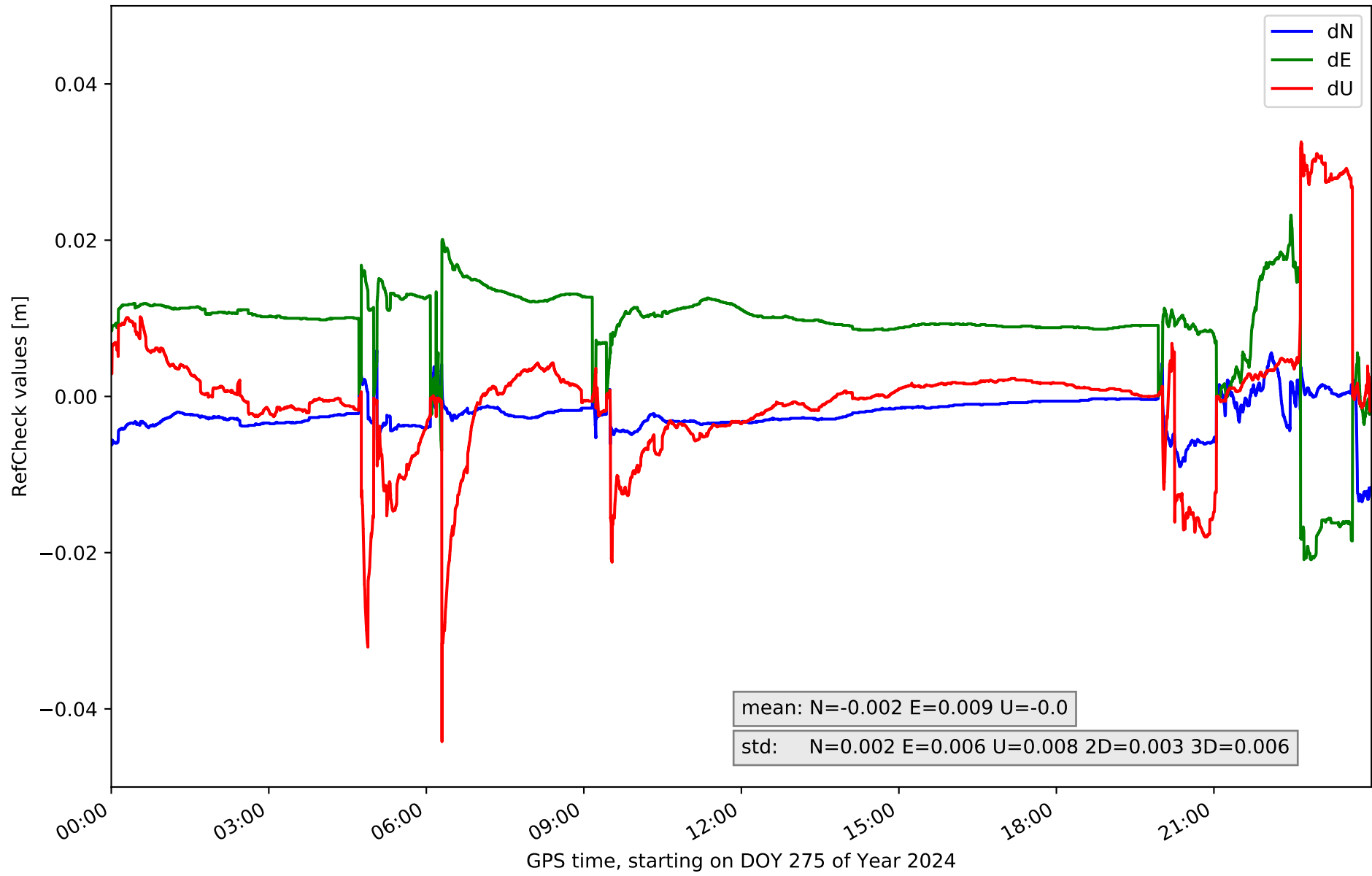

RefCheck for station LRES in network NT32

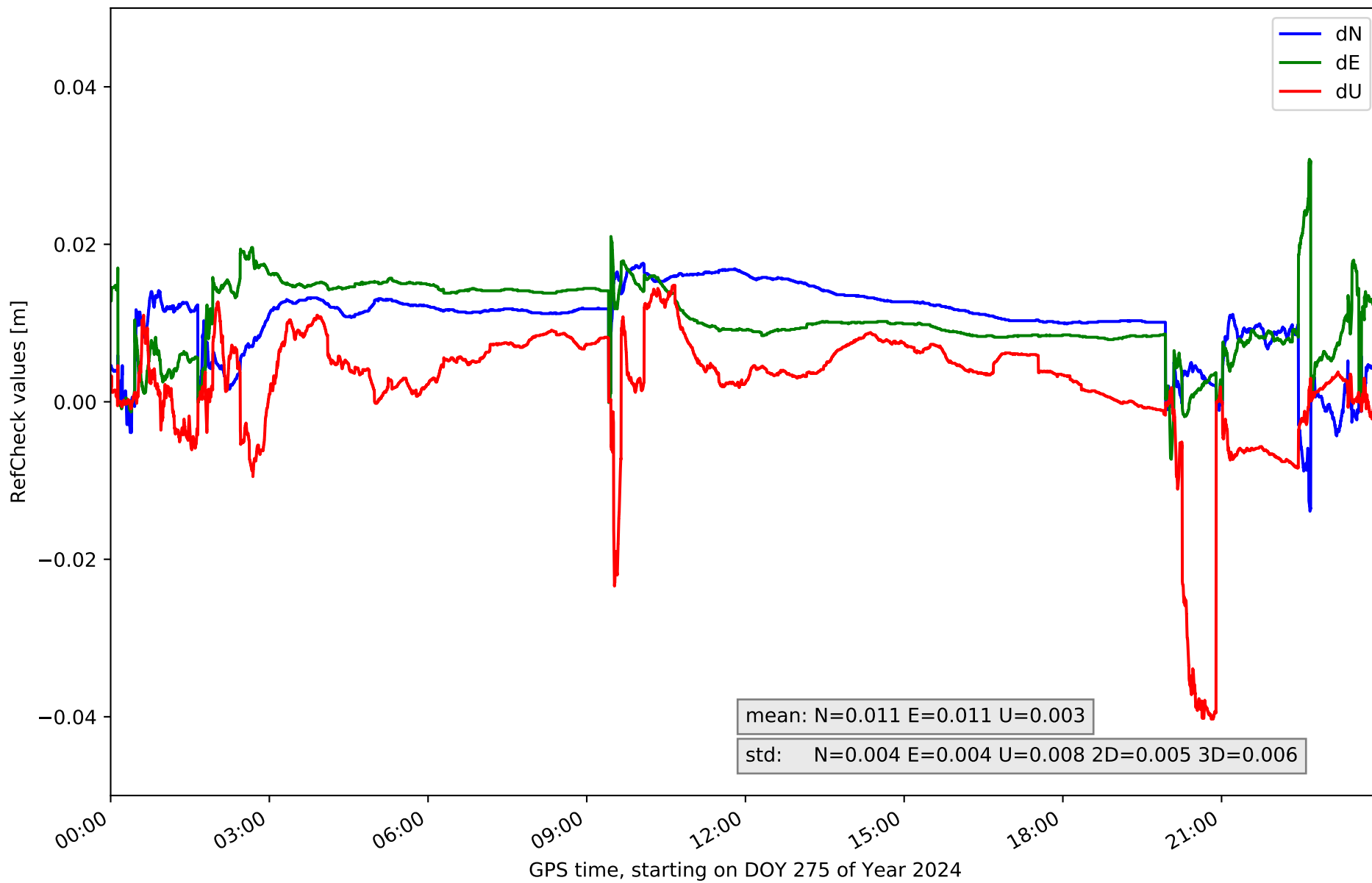

RefCheck for station TN01 in network NT32

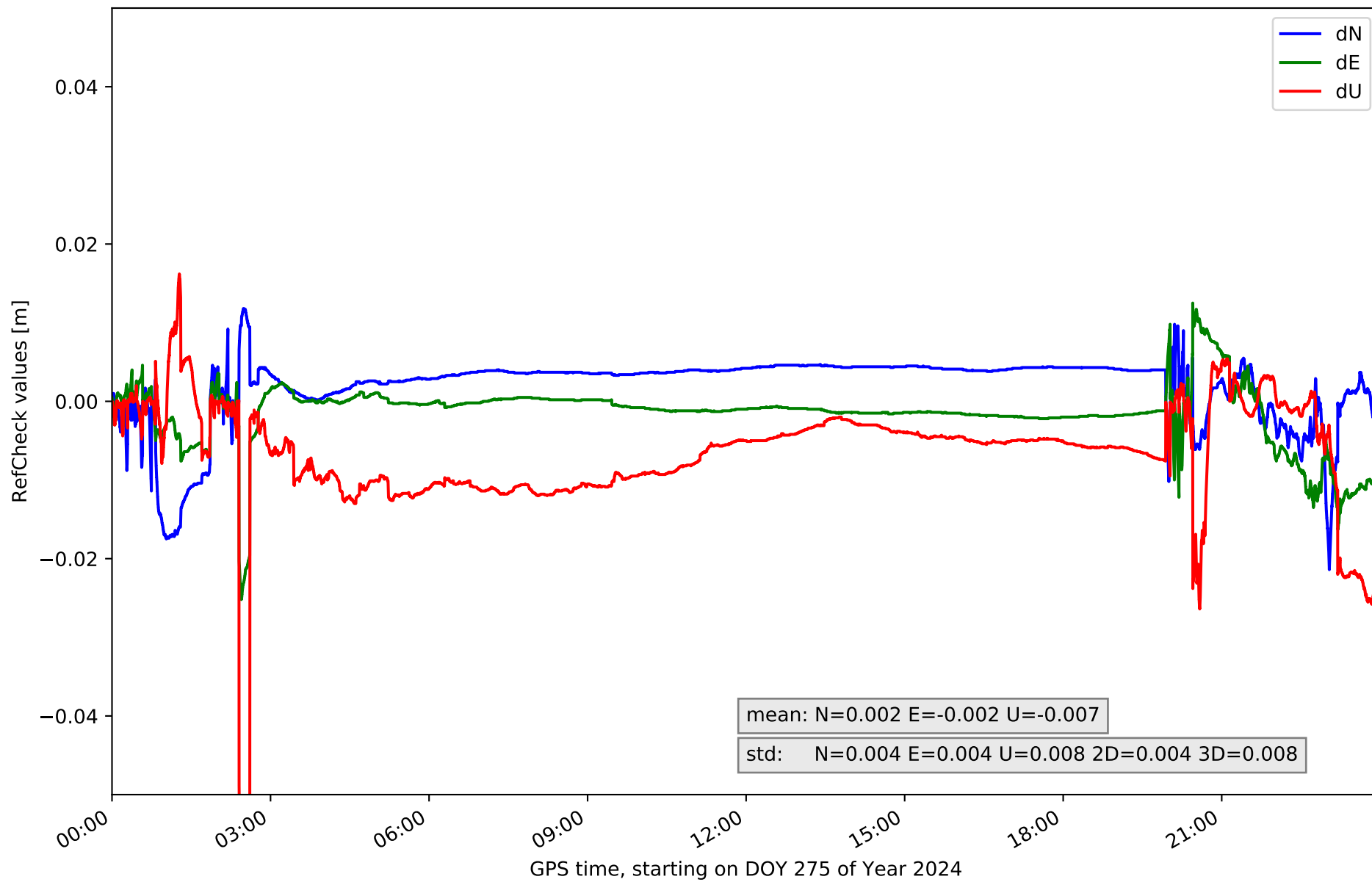

RefCheck for station TN02 in network NT32

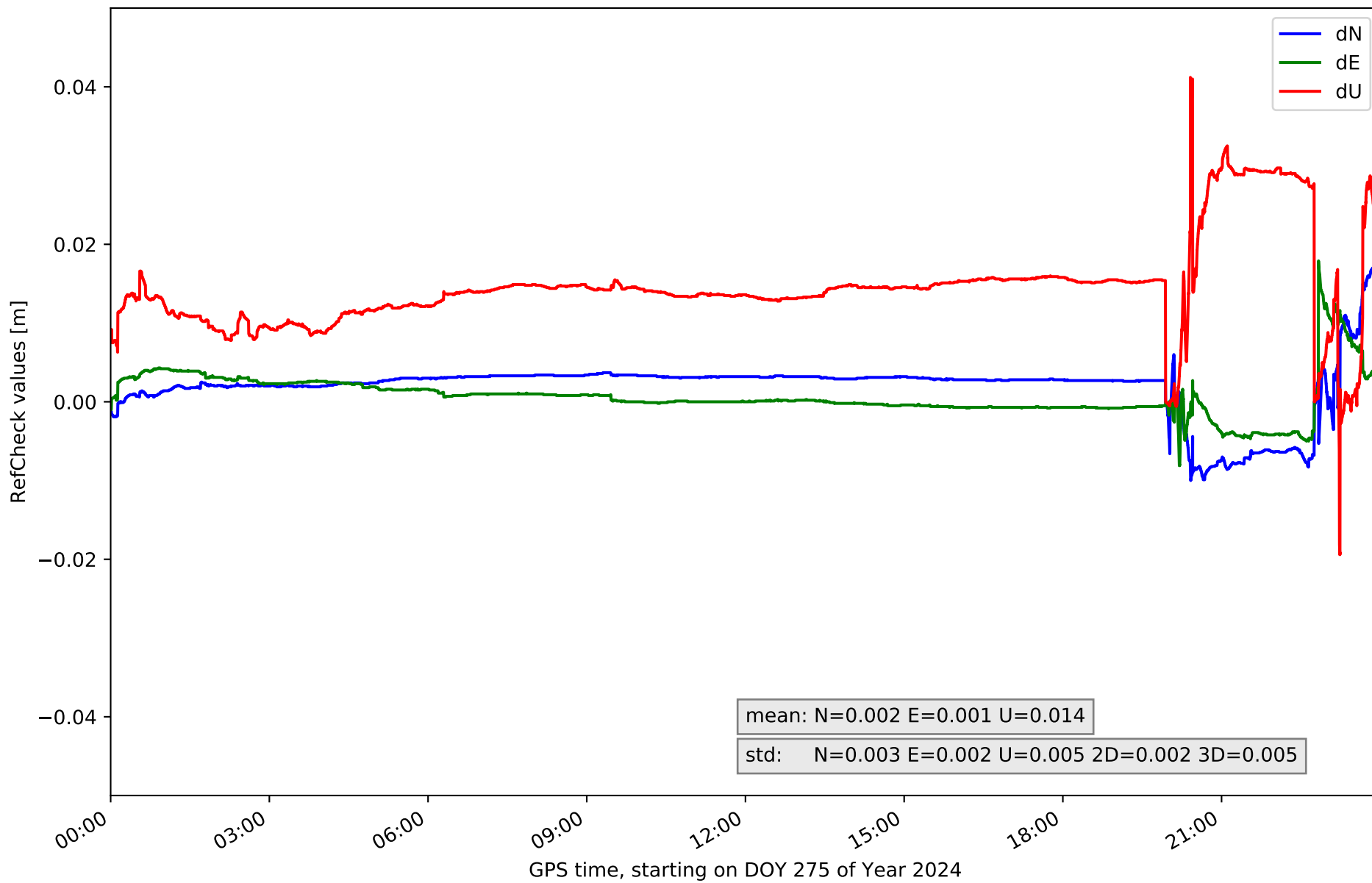

RefCheck for station TN03 in network NT32

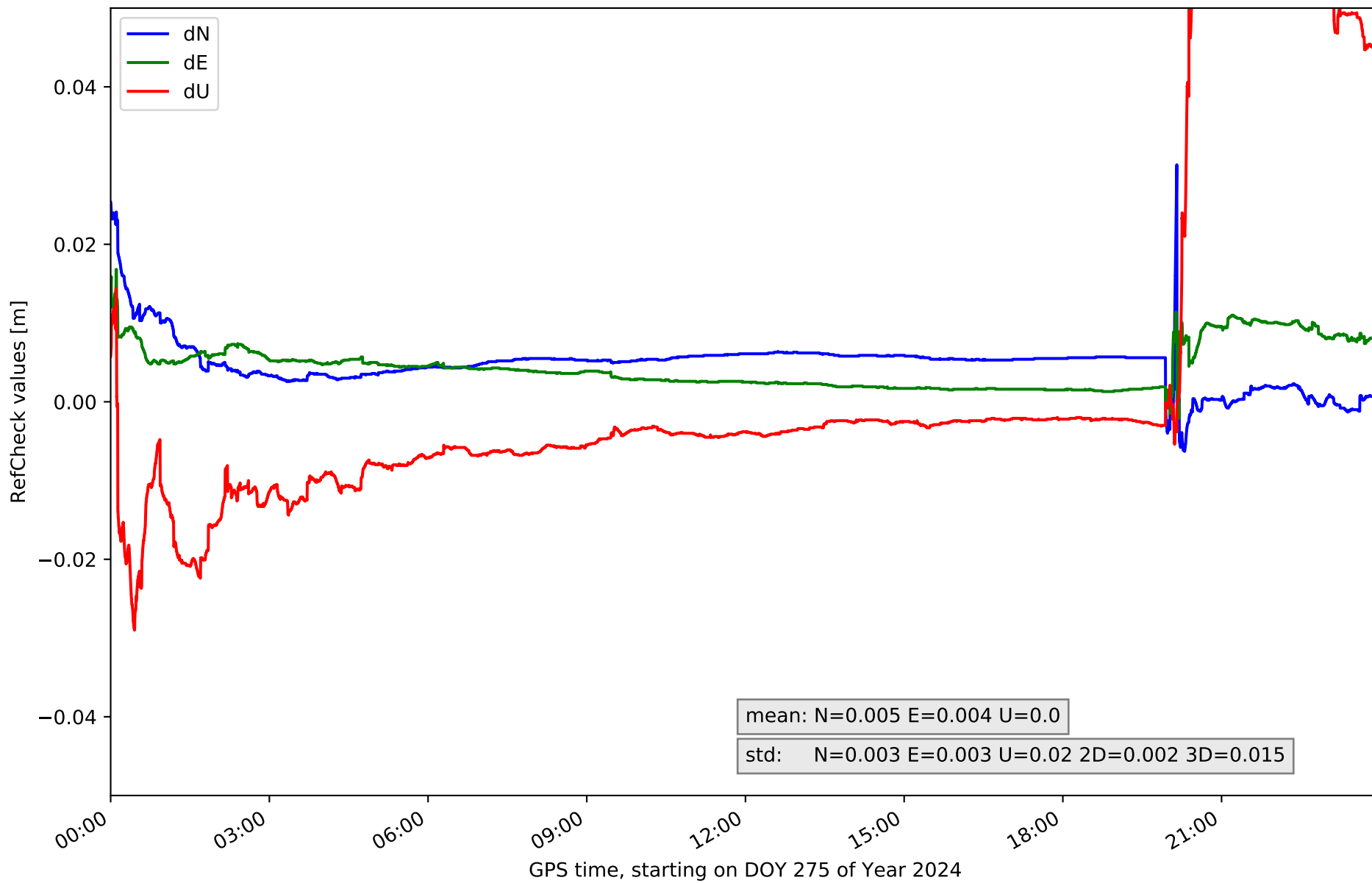

RefCheck for station TN04 in network NT32

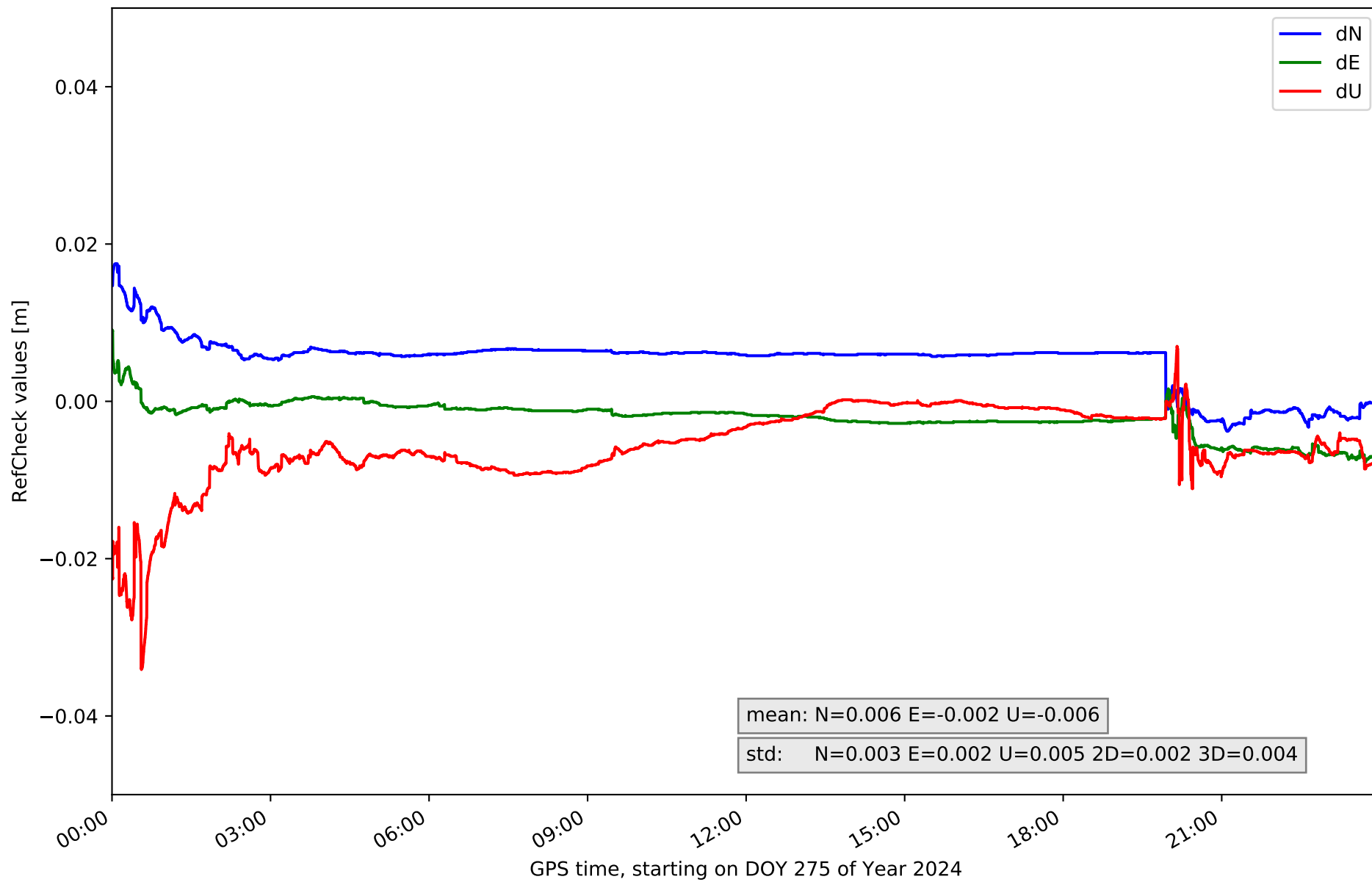

RefCheck for station TN06 in network NT32

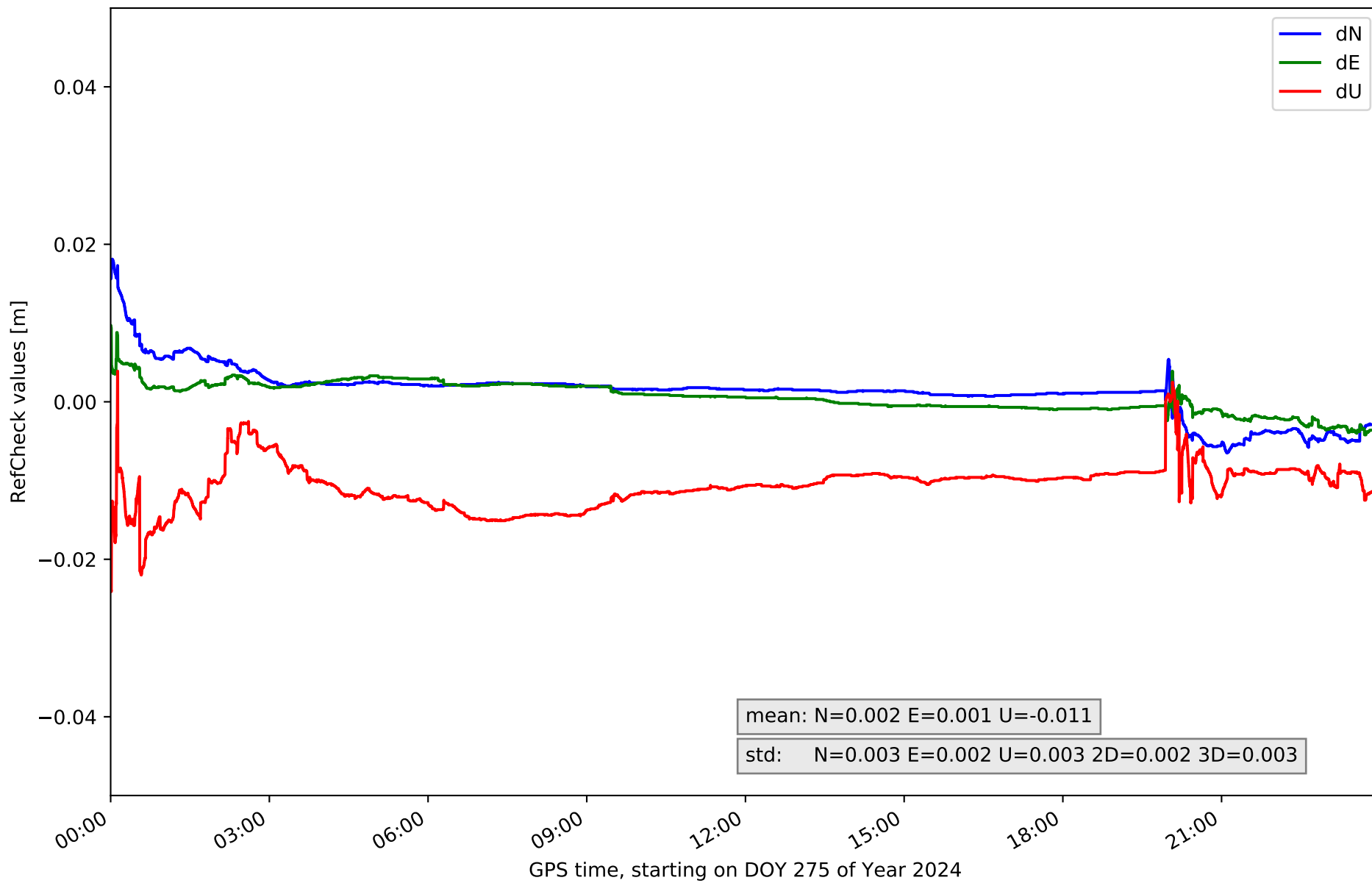

RefCheck for station TN09 in network NT32

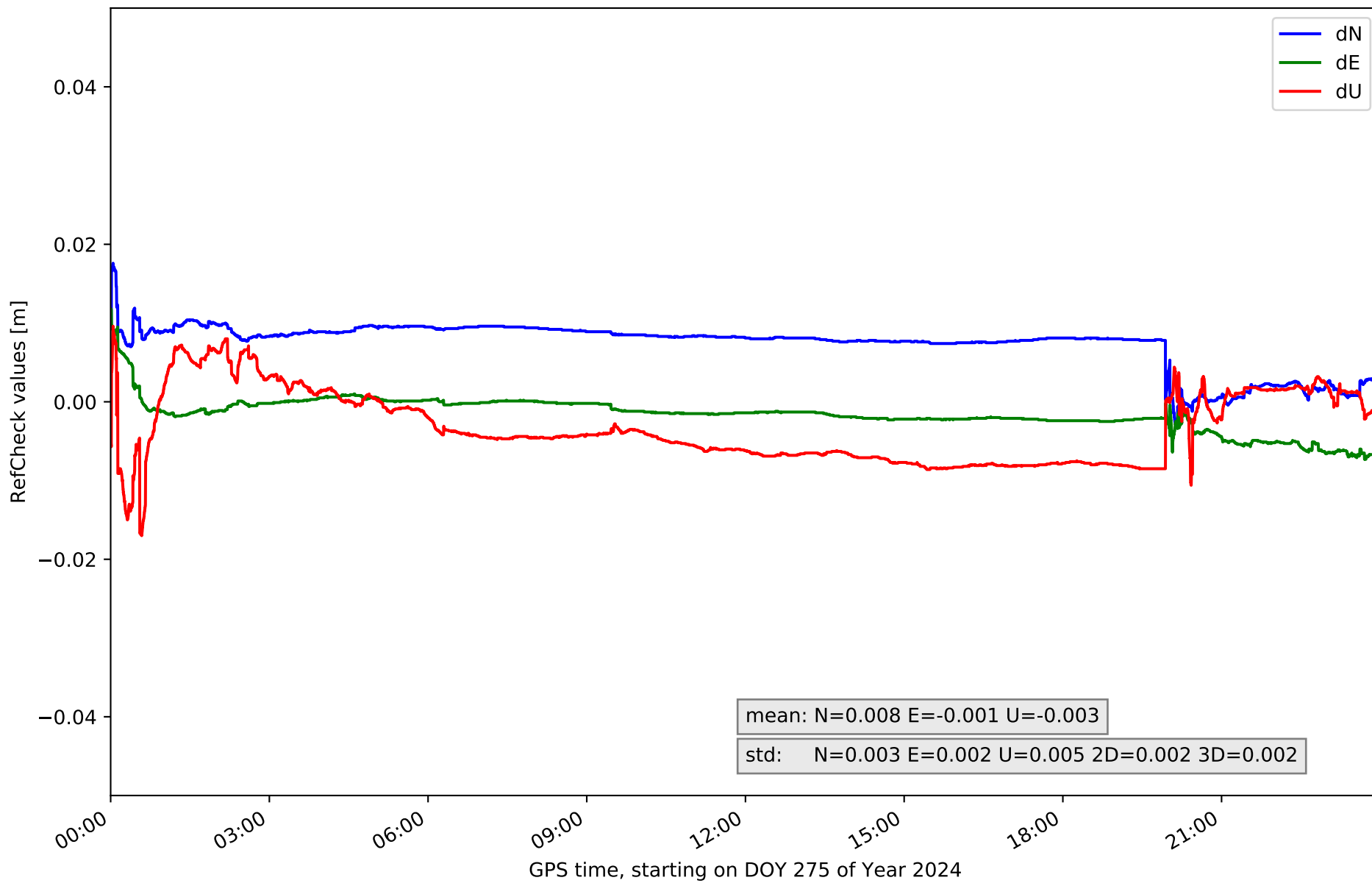

RefCheck for station TE11 in network NT32

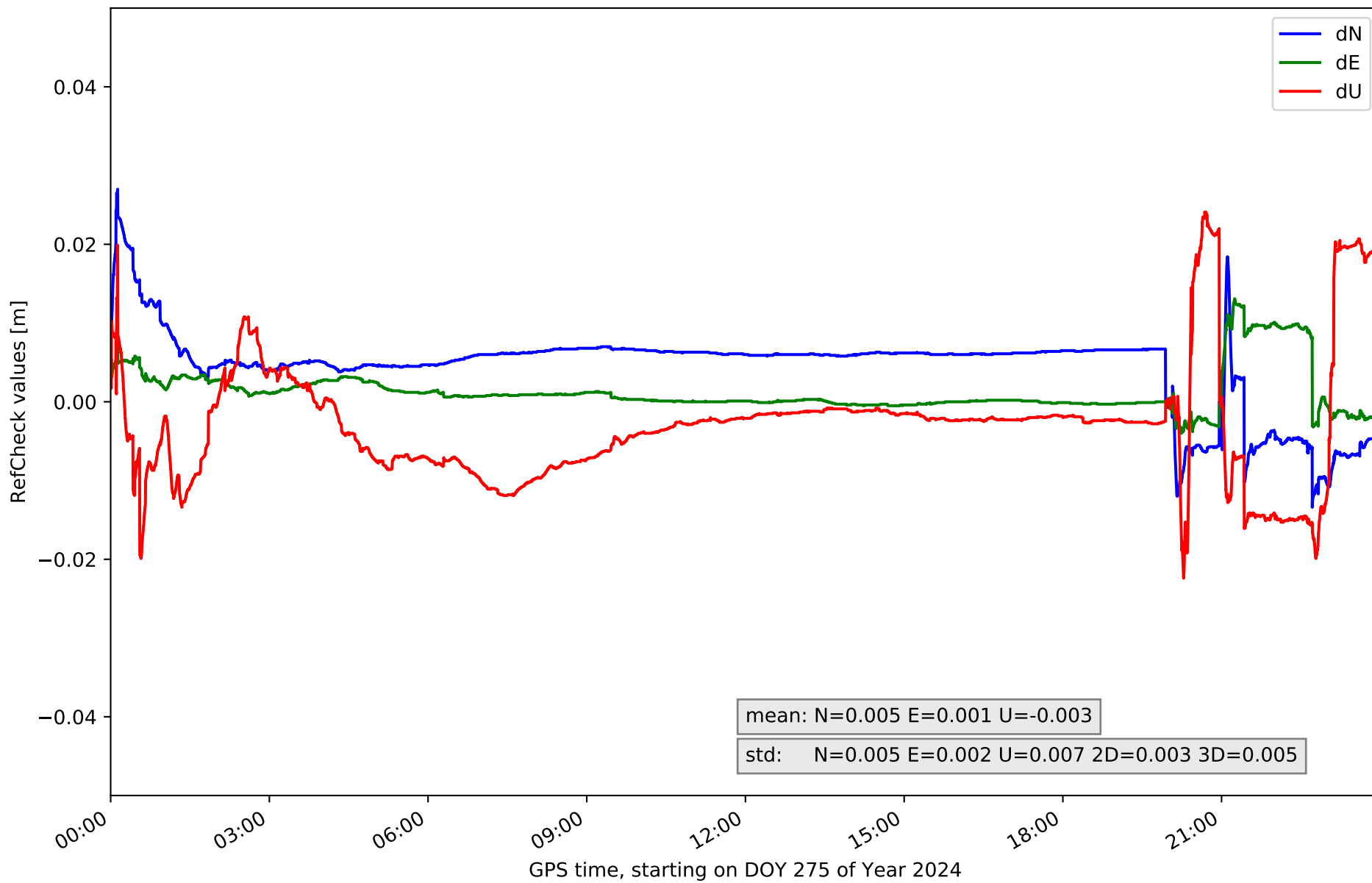

RefCheck values for network NT32

Station	Nmin	Nmax	Nstd	Emin	Emax	Estd	Umin	Umax	Ustd	std2D	std3D	#2D > 0.01	% 2D > 0.01	#3D > 0.02	% 3D > 0.02
EH01	-0.007	0.044	0.005	-0.015	0.031	0.005	-0.053	0.022	0.012	0.006	0.007	63771	93.6	27226	39.9
EH02	-0.018	0.039	0.007	-0.092	0.022	0.025	-0.046	0.047	0.022	0.018	0.019	60007	88.0	59332	87.0
GOM1	-0.008	0.014	0.002	-0.024	0.001	0.003	-0.063	0.012	0.013	0.003	0.011	16703	24.5	24718	36.3
GOME	-0.004	0.019	0.002	-0.002	0.017	0.002	-0.017	0.062	0.012	0.002	0.011	2980	4.4	7954	11.7
IZAN	-0.009	0.016	0.003	-0.008	0.011	0.003	-0.025	0.021	0.005	0.002	0.003	730	1.1	356	0.5
LP01	-0.01	-0.0	0.002	-0.007	0.012	0.004	-0.007	0.029	0.007	0.002	0.005	16175	23.7	20380	29.9
LP03	-0.016	0.015	0.004	-0.009	0.019	0.004	-0.05	0.029	0.016	0.004	0.009	16065	23.6	25455	37.3
LPAL	-0.013	0.006	0.002	-0.021	0.023	0.006	-0.044	0.033	0.008	0.003	0.006	45760	67.1	5001	7.3
LRES	-0.014	0.018	0.004	-0.007	0.031	0.004	-0.04	0.015	0.008	0.005	0.006	61852	90.7	13084	19.2
TN01	-0.021	0.012	0.004	-0.025	0.013	0.004	-0.077	0.016	0.008	0.004	0.008	8223	12.1	3680	5.4
TN02	-0.024	0.017	0.003	-0.013	0.018	0.002	-0.019	0.041	0.005	0.002	0.005	2772	4.1	4659	6.8
TN03	-0.006	0.03	0.003	-0.002	0.017	0.003	-0.029	0.063	0.02	0.002	0.015	5807	8.5	11660	17.1
TN04	-0.004	0.018	0.003	-0.008	0.009	0.002	-0.034	0.007	0.005	0.002	0.004	2882	4.2	2980	4.4
TN06	-0.009	0.018	0.003	-0.004	0.01	0.002	-0.024	0.004	0.003	0.002	0.003	1252	1.8	633	0.9
TN09	-0.003	0.018	0.003	-0.007	0.012	0.002	-0.017	0.01	0.005	0.002	0.002	2514	3.7	143	0.2
TE11	-0.013	0.027	0.005	-0.004	0.013	0.002	-0.022	0.024	0.007	0.003	0.005	6260	9.2	4303	6.3
Mean	-0.011	0.019	0.003	-0.016	0.016	0.005	-0.035	0.027	0.01	0.004	0.007	19609.6	28.8	13222.8	19.4
Min/Max	-0.024	0.044	0.007	-0.092	0.031	0.025	-0.077	0.063	0.022	0.018	0.019	63771	93.6	59332	87.0

fixing statistic for network NT32

fixing percentage of	all GNSS	G	R	E	C
using threshold 0.3	79.3	83.8	73.3	81.4	82.4
considering satellites with dual-frequency fixed	77.0	79.0	68.5	80.2	78.7
considering all signals separately	77.1	78.7	68.5	80.5	77.0