

summary for network NET3

timeperiod chosen: from 2024-09-05-00:00:00 until 2024-09-05-23:59:59

average update rate (durations larger than 15 seconds considered as observation gap): 1.4 seconds

average fixing percentage with threshold set to 0.3: 90.8 percent

stations available: 13 of 13

station information:

station ALBA:	antenna: LEIAR25.R3	LEIT	receiver: LEICA GR50	height: 754.692
station ALMO:	antenna: LEIAR25.R4	LEIT	receiver: LEICA GR25	height: 743.419
station ARAJ:	antenna: LEIAR20	LEIM	receiver: LEICA GR50	height: 580.921
station CLTR:	antenna: LEIAR20	LEIM	receiver: LEICA GR10	height: 785.65
station COBA:	antenna: LEIAR20	LEIM	receiver: LEICA GR50	height: 202.146
station CUEN:	antenna: LEIAR20	LEIM	receiver: LEICA GR50	height: 998.123
station MOTA:	antenna: LEIAR25.R4	LEIT	receiver: LEICA GR50	height: 779.827
station MRAT:	antenna: LEIAR20	LEIM	receiver: LEICA GR30	height: 1227.566
station POZO:	antenna: GPPNULLANTENNA	NONE	receiver: LEICA GR50	height: 736.051
station SONS:	antenna: LEIAR20	LEIM	receiver: LEICA GR50	height: 811.988
station UTI1:	antenna: TRM159900.00	SCIS	receiver: TRIMBLE NETR9	height: 798.701
station VIAR:	antenna: GPPNULLANTENNA	NONE	receiver: LEICA GR50	height: 746.56
station VILH:	antenna: TRM159900.00	SCIS	receiver: TRIMBLE NETR9	height: 1022.778

Processing rate in network NET3

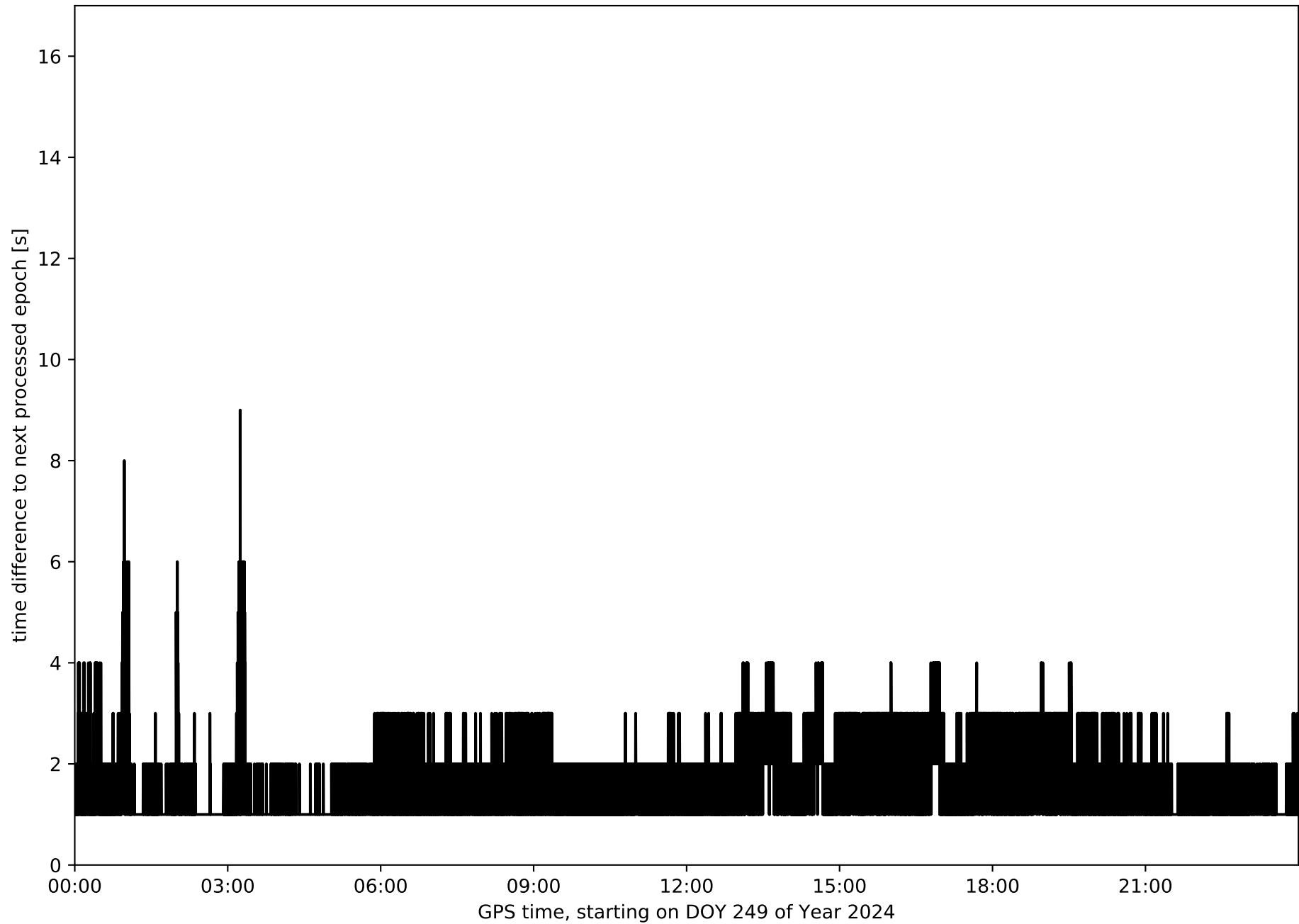

Histogram of the processing rate in network NET3 (durations larger 15 seconds neglected)

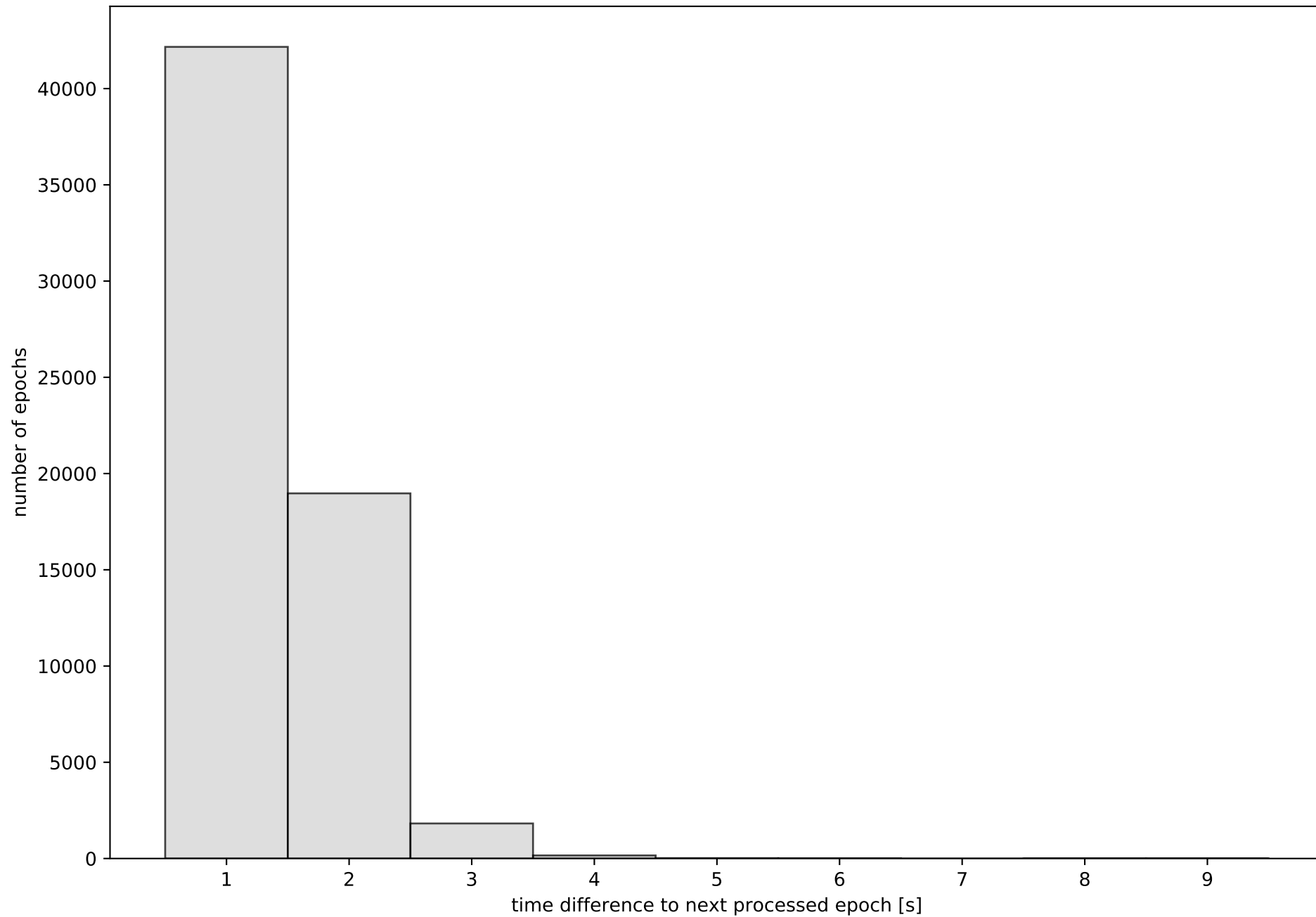

Network NET3 with threshold set to 0.3

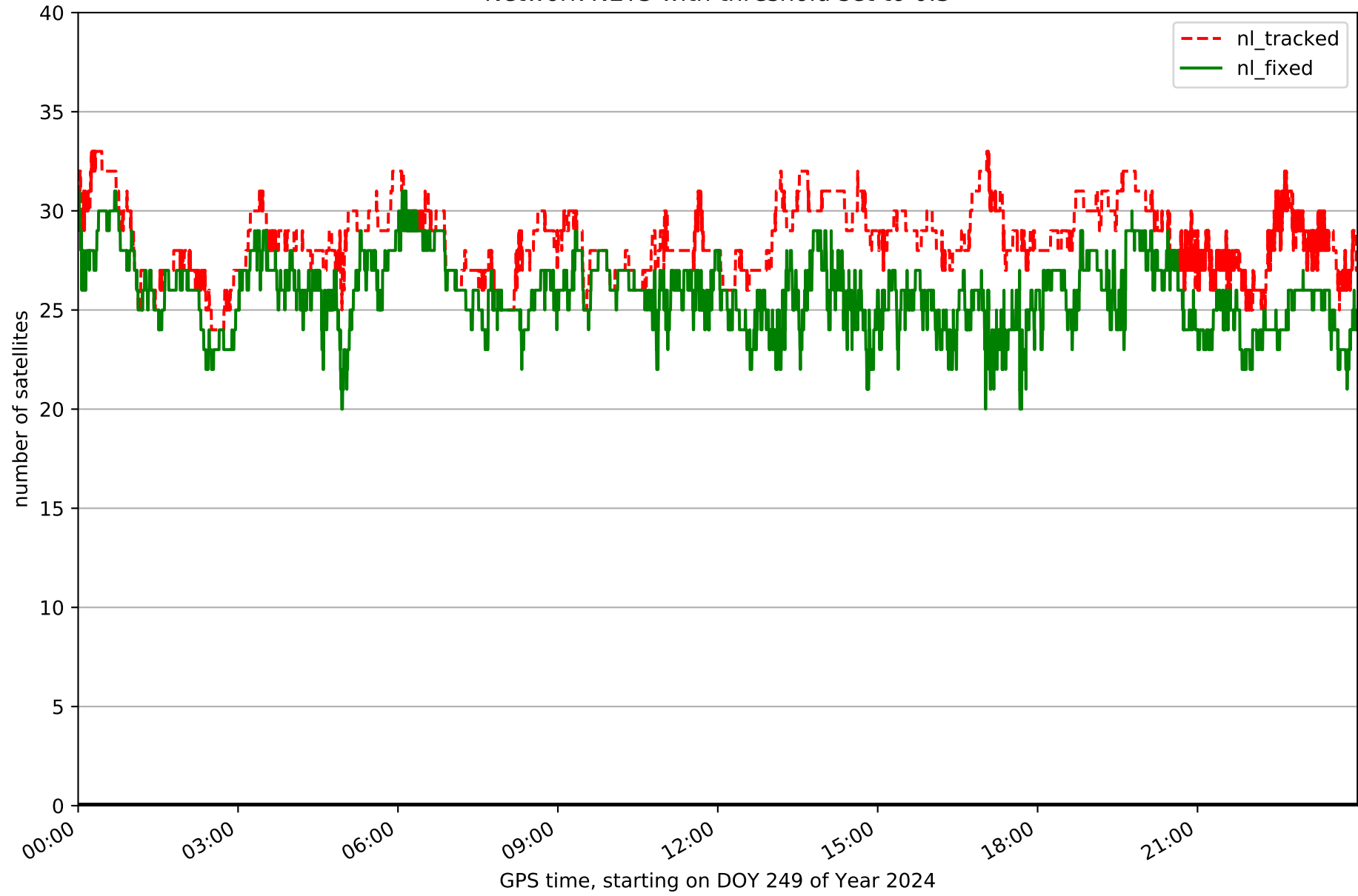

Fixing percentage of satellites in network NET3 with threshold set to 0.3

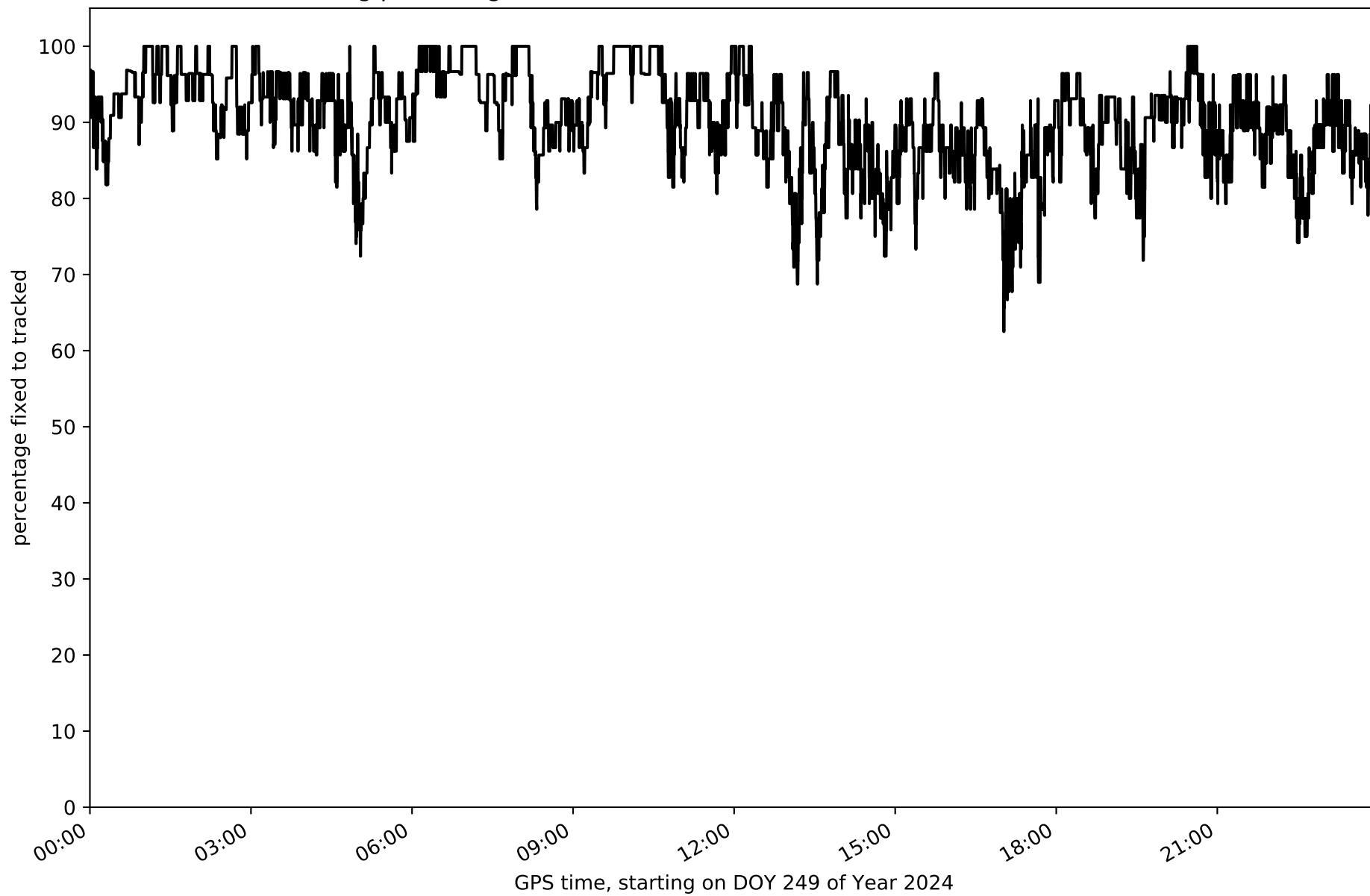

Network NET3 - only GPS with threshold set to 0.3

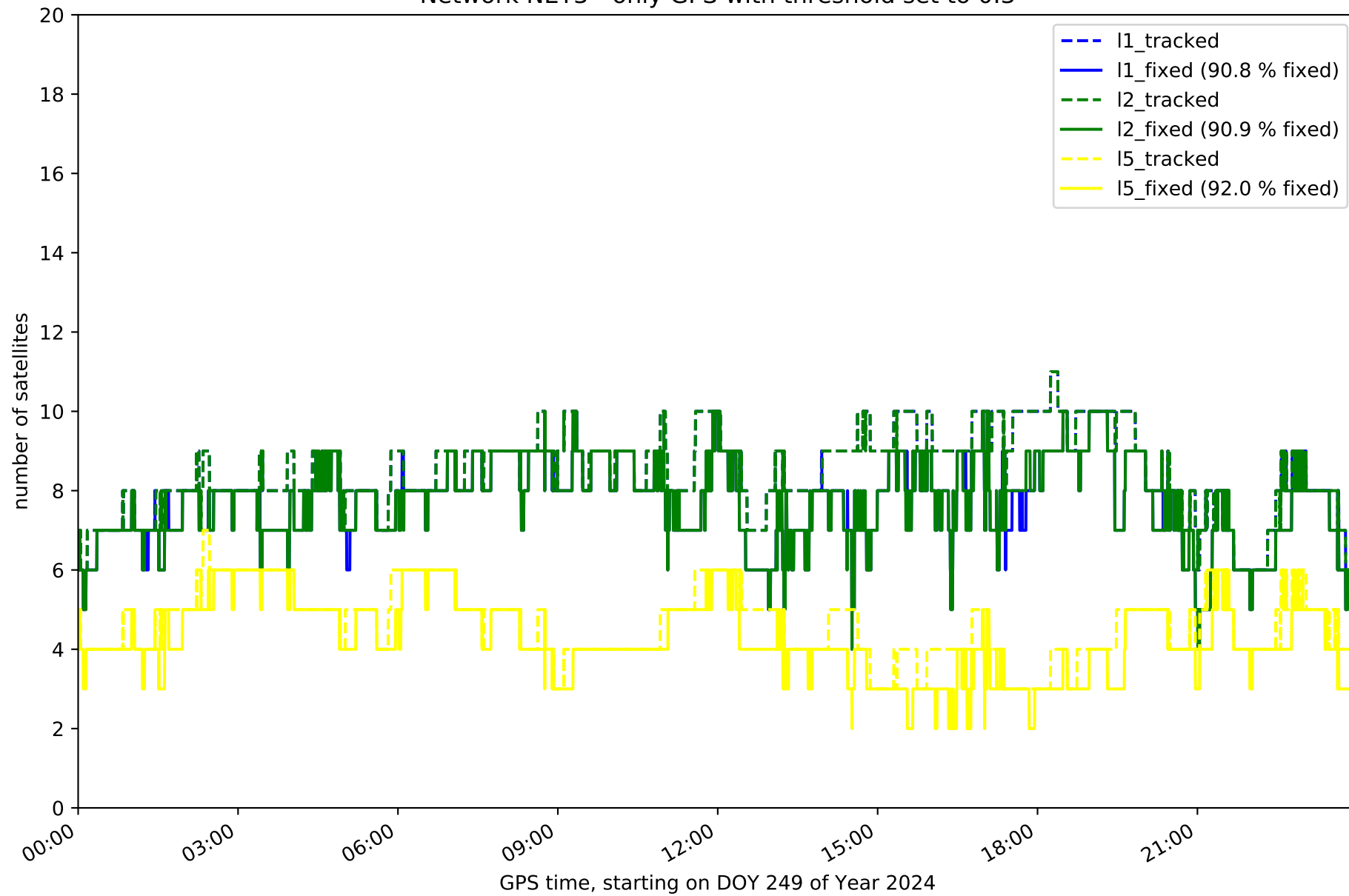

Network NET3 - only GLONASS with threshold set to 0.3

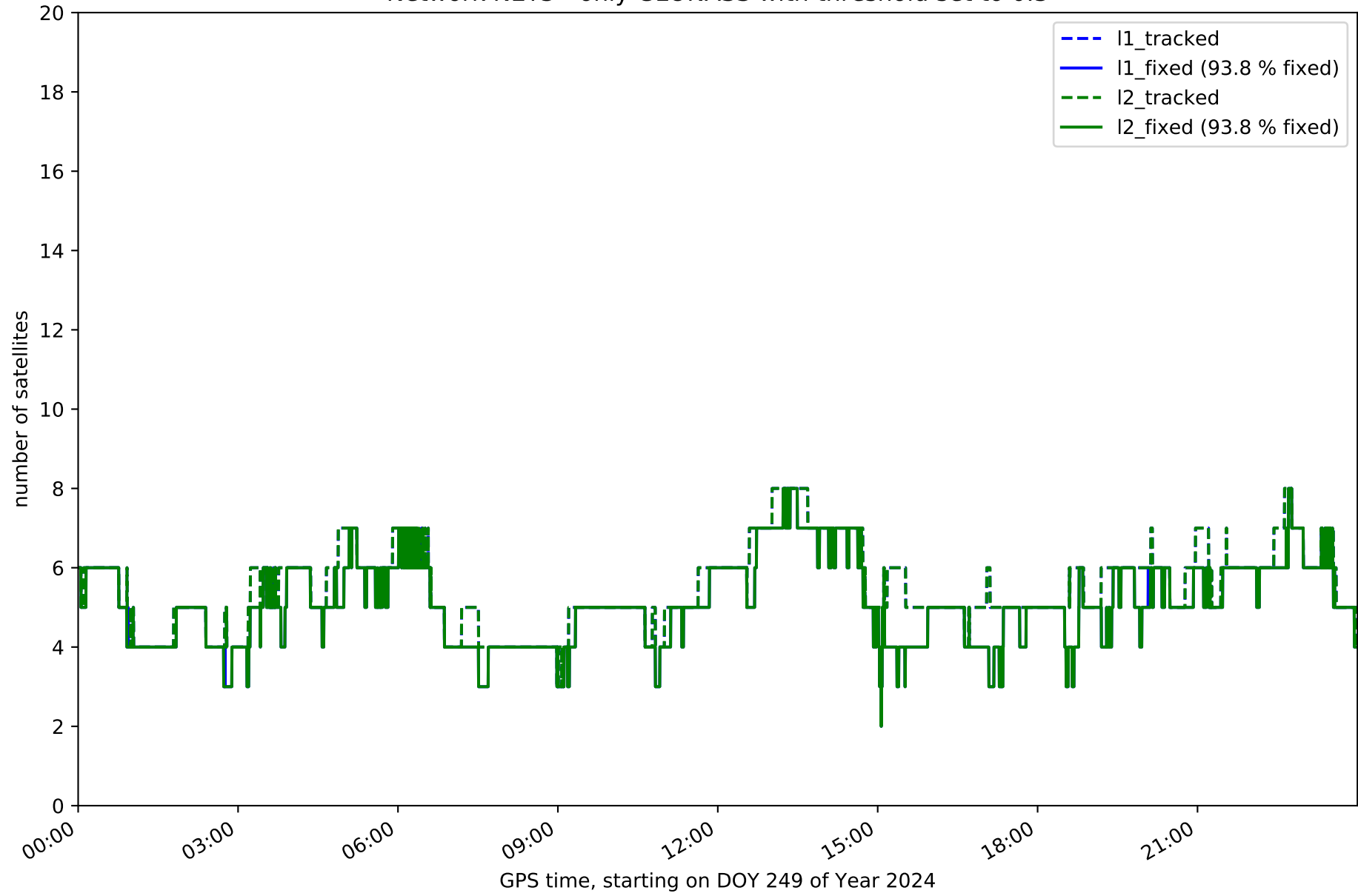

Network NET3 - only BDS with threshold set to 0.3

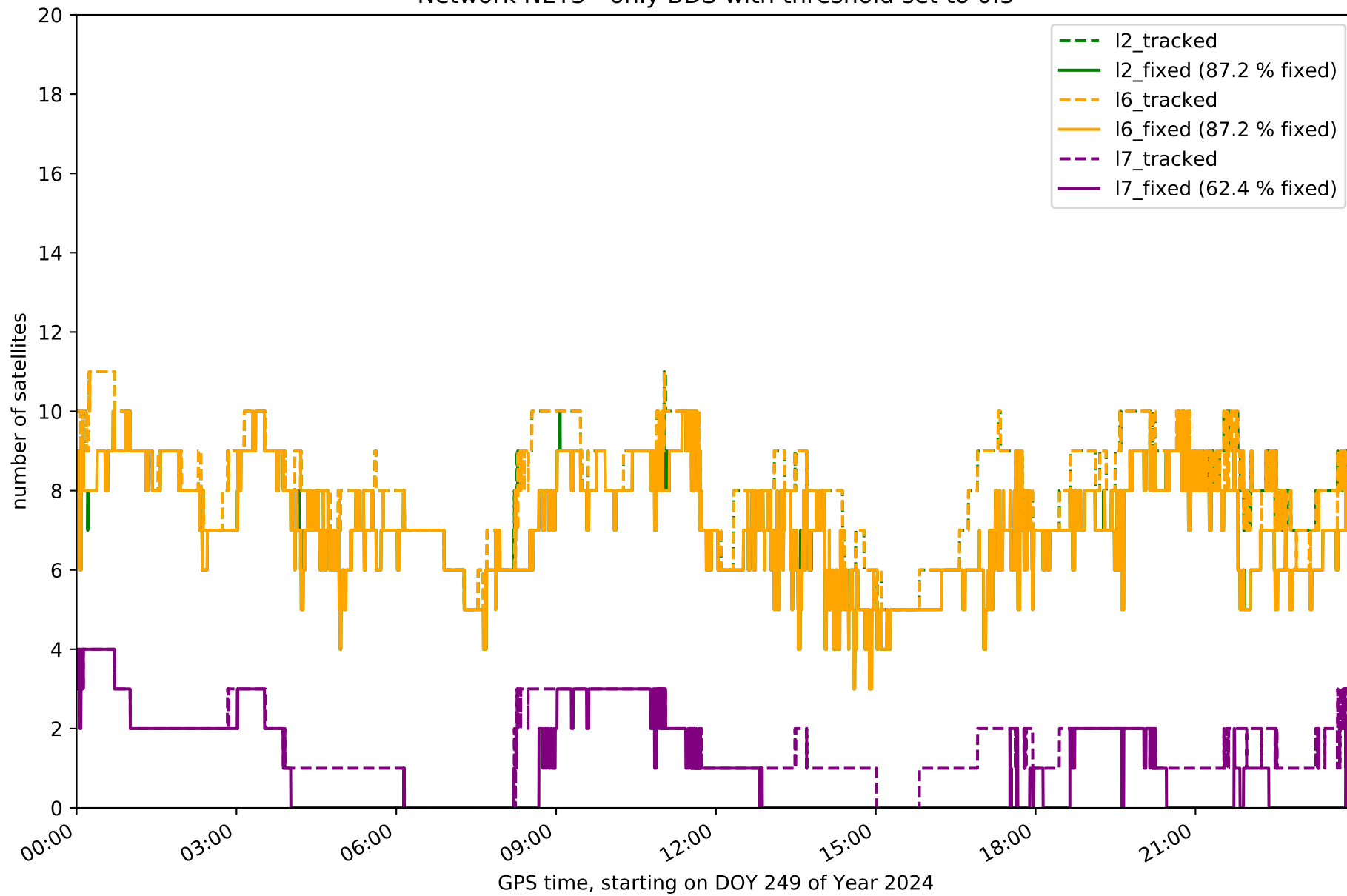

Network NET3 - only Galileo with threshold set to 0.3

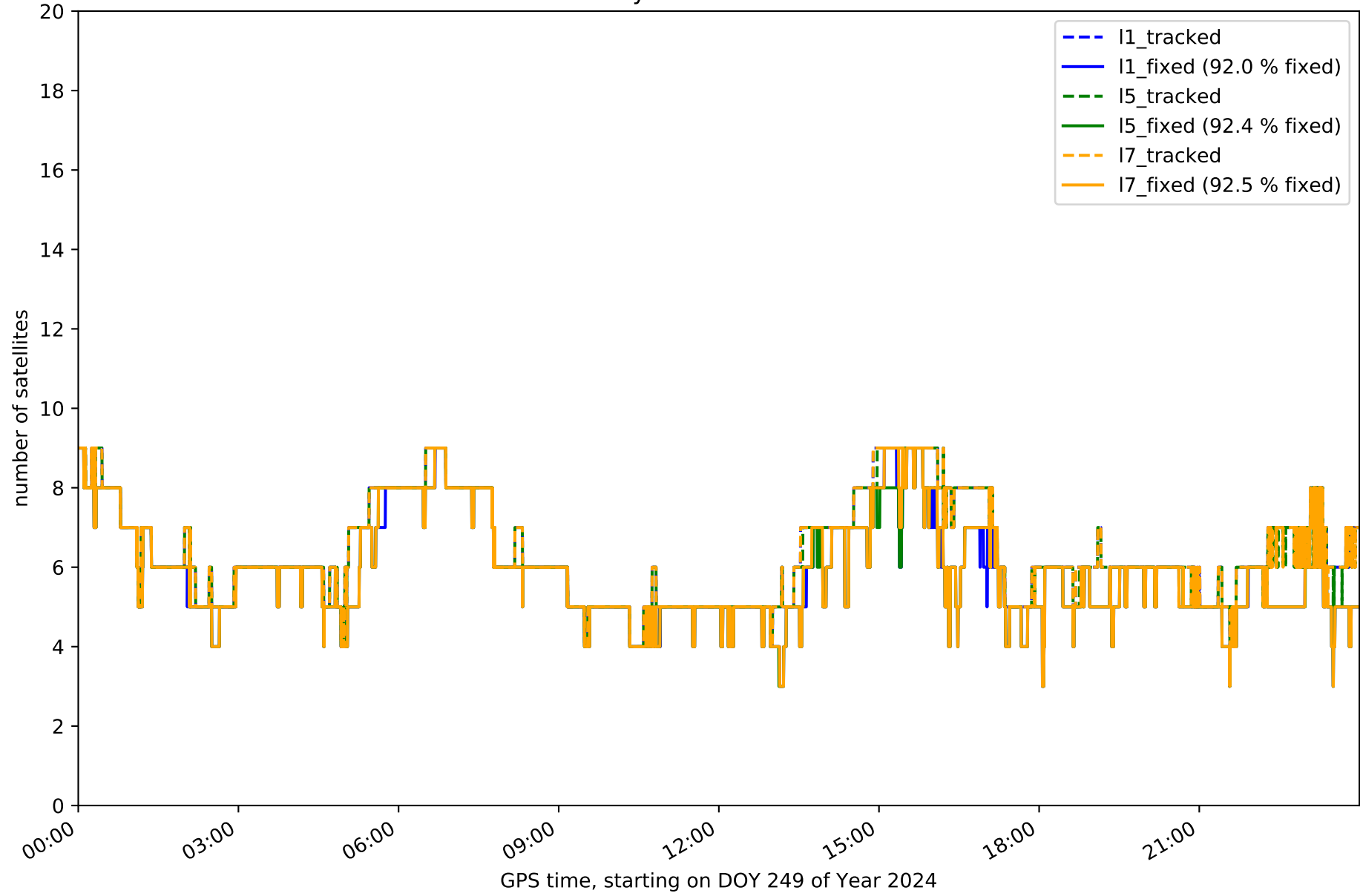

Station ALBA in network NET3

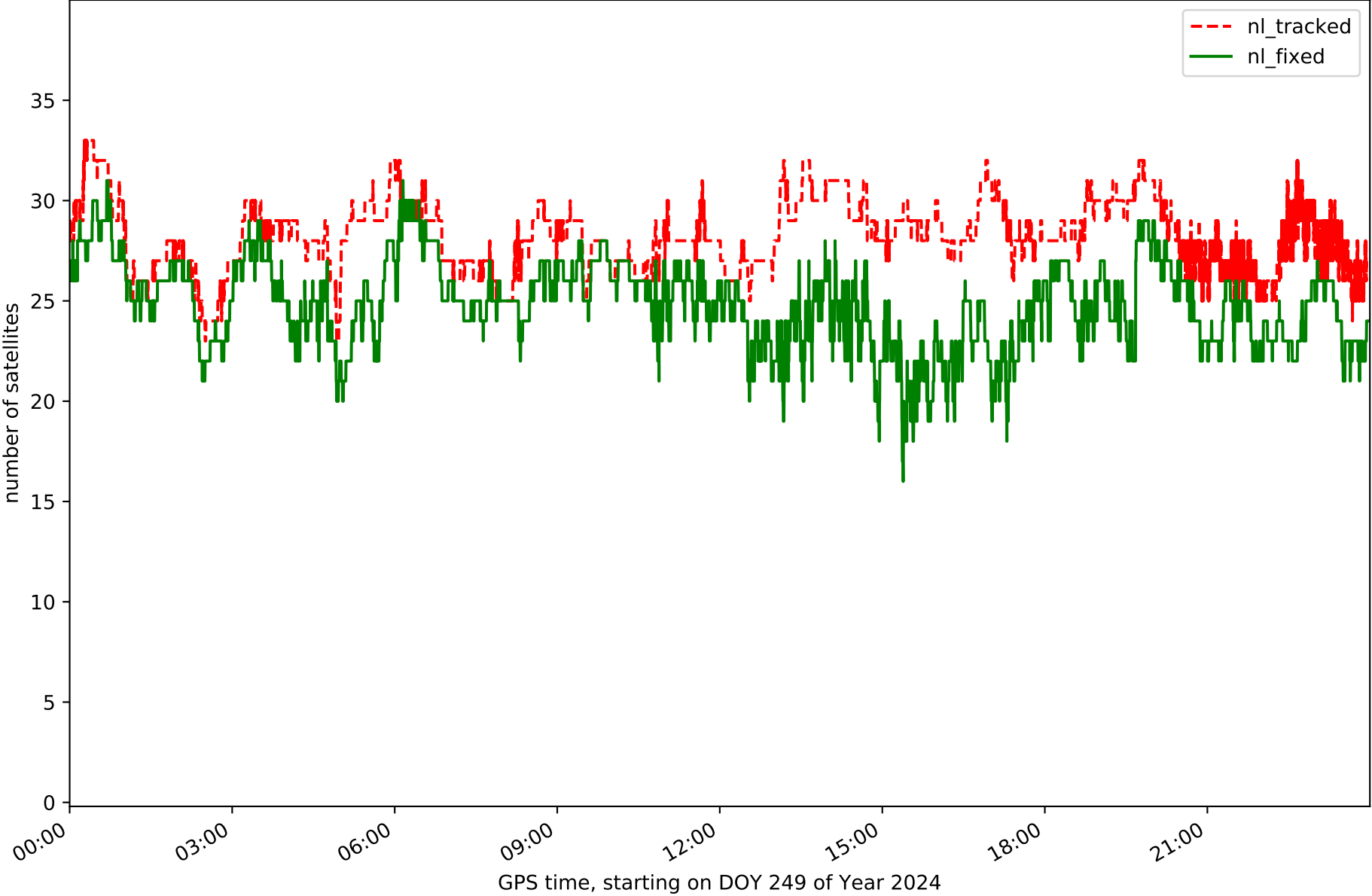

Station ALMO in network NET3

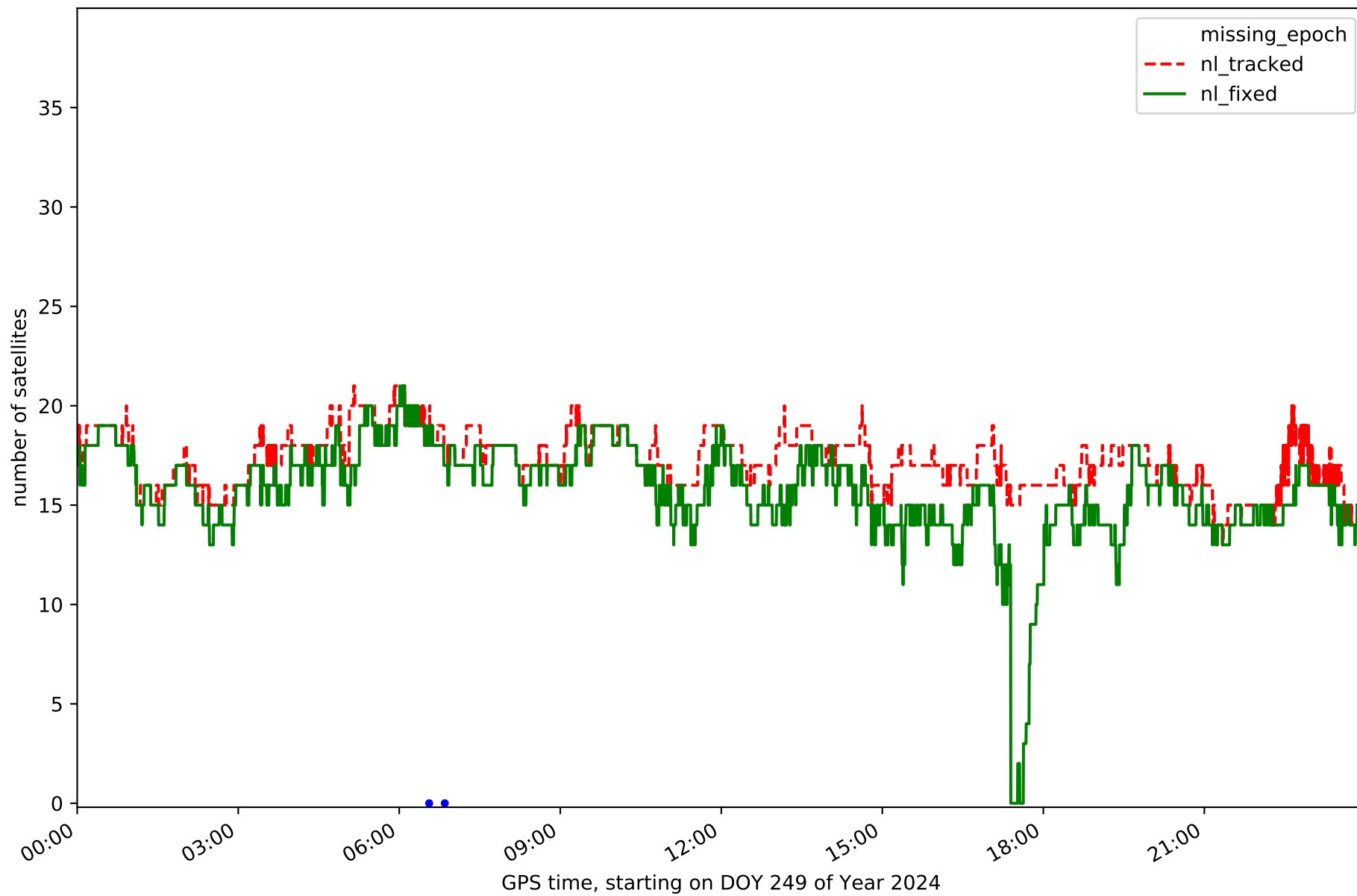

Station ARAJ in network NET3

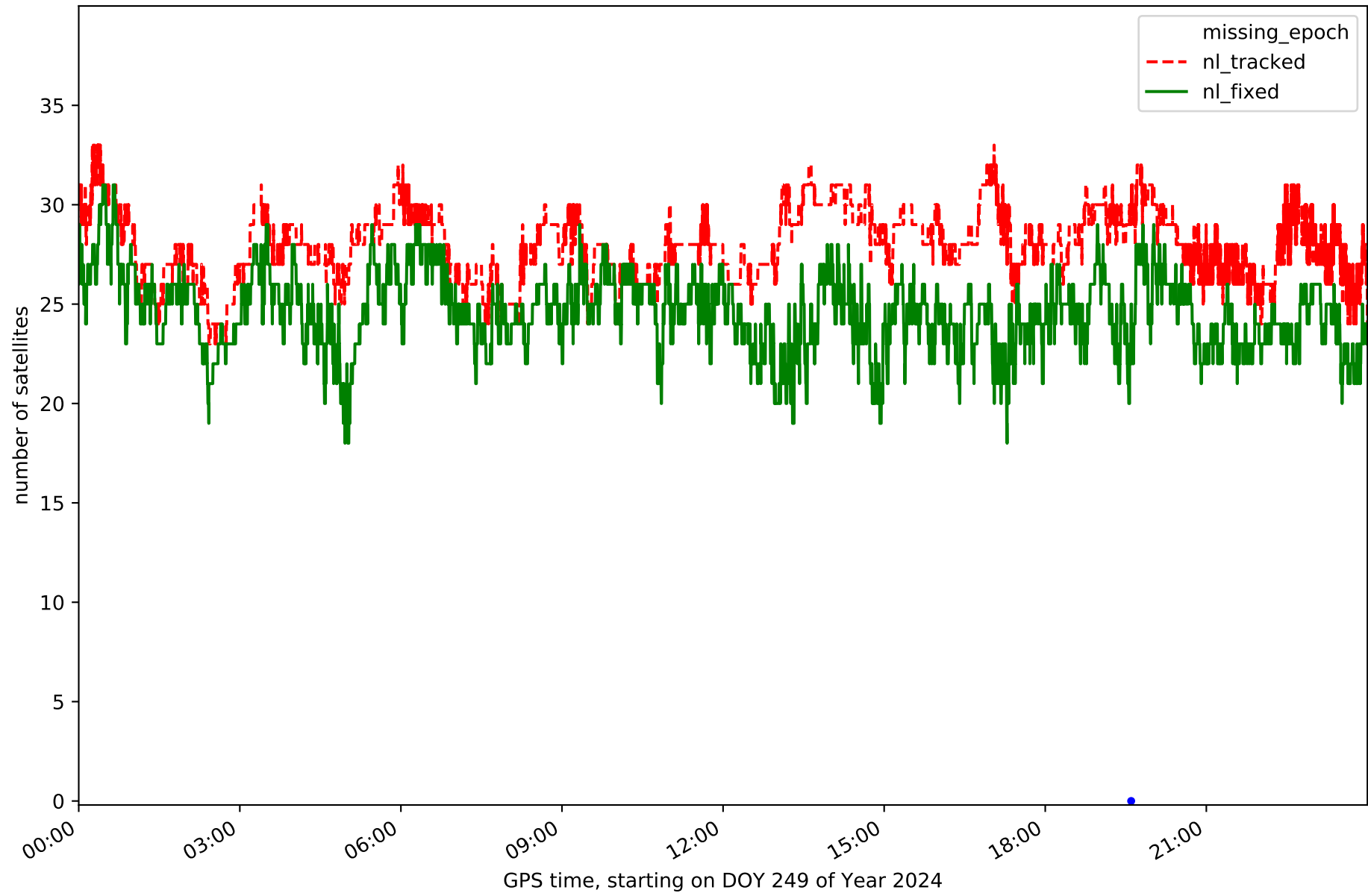

Station CLTR in network NET3

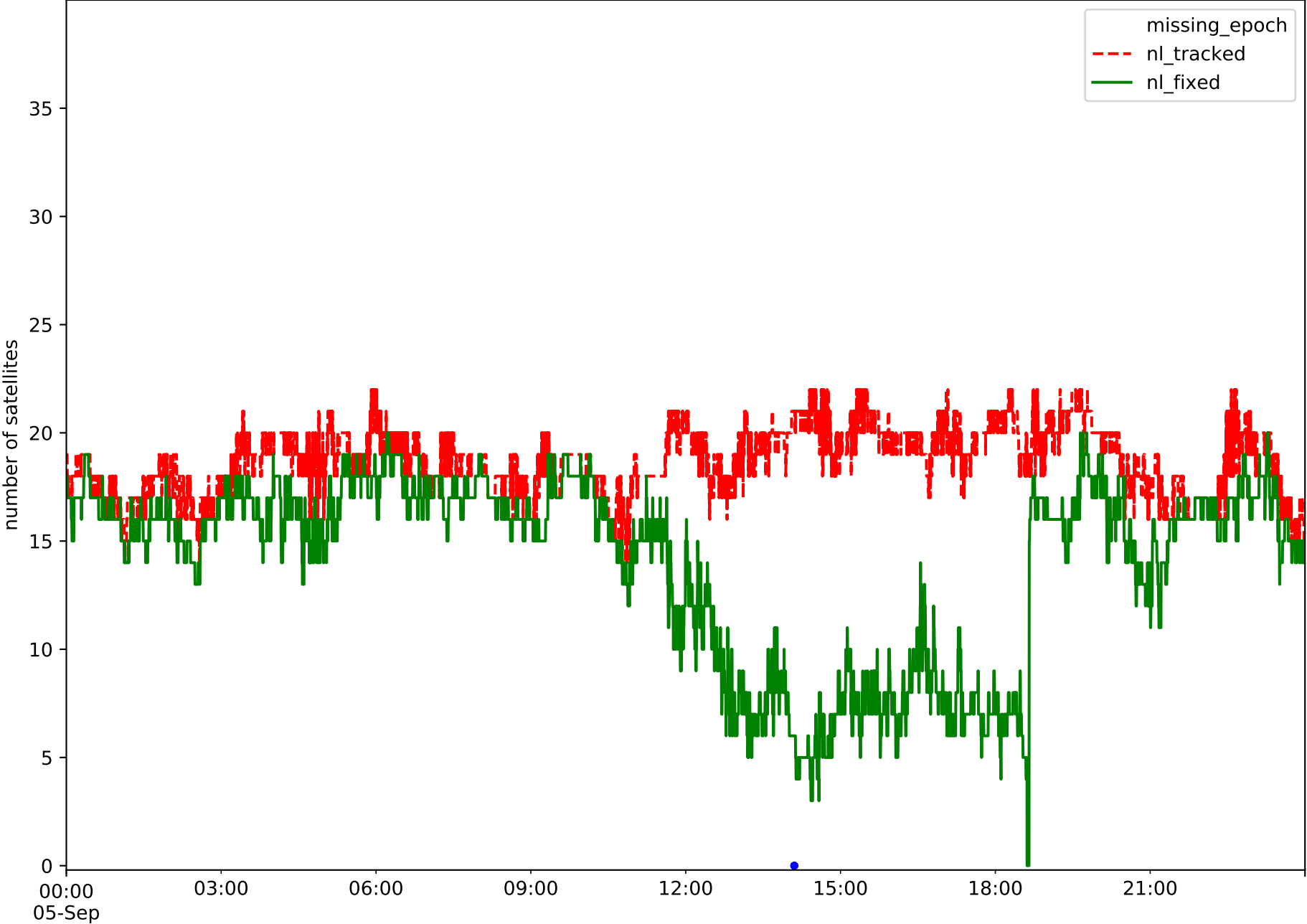

GPS time, starting on DOY 249 of Year 2024

Station COBA in network NET3

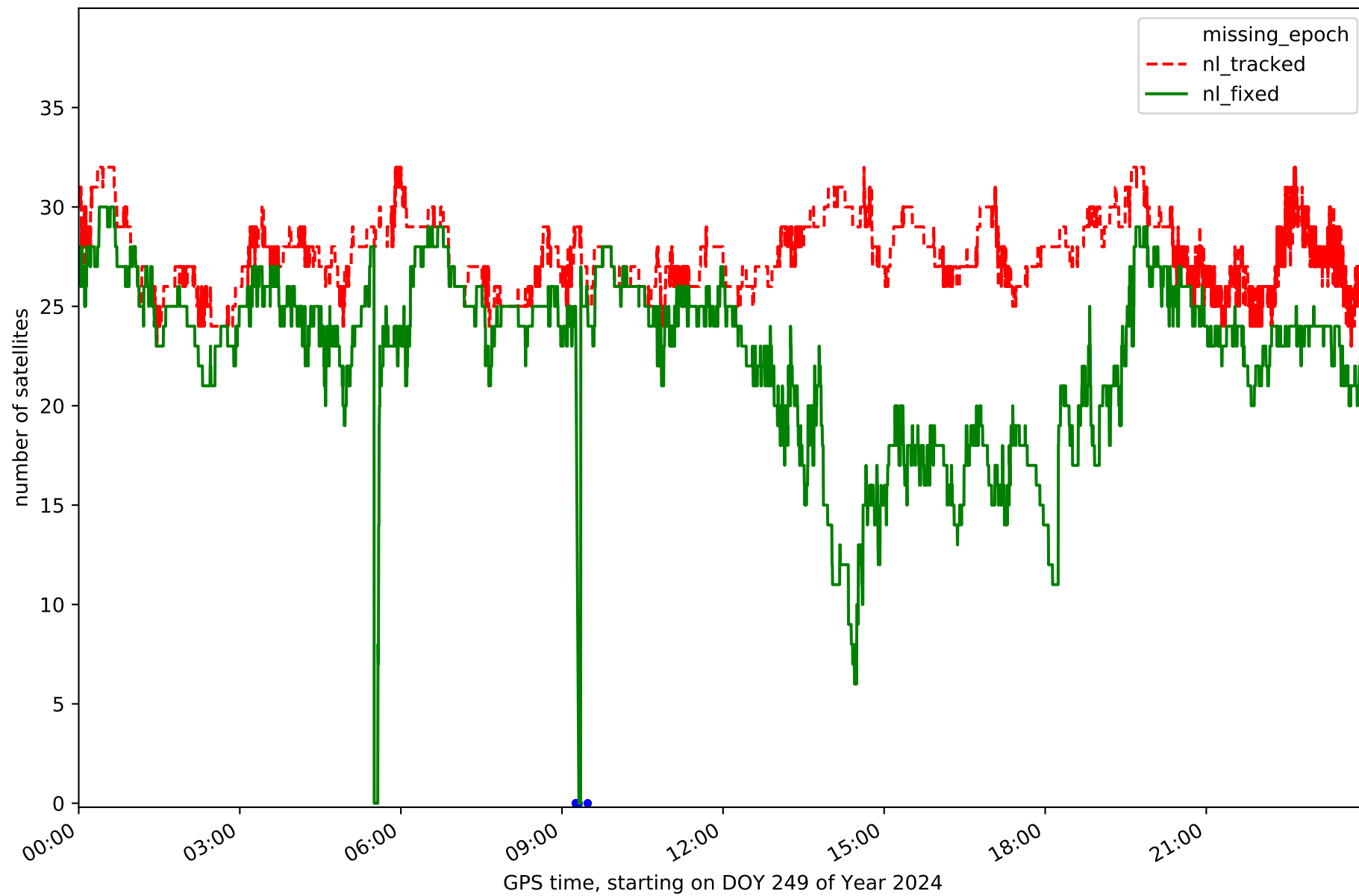

Station CUEN in network NET3

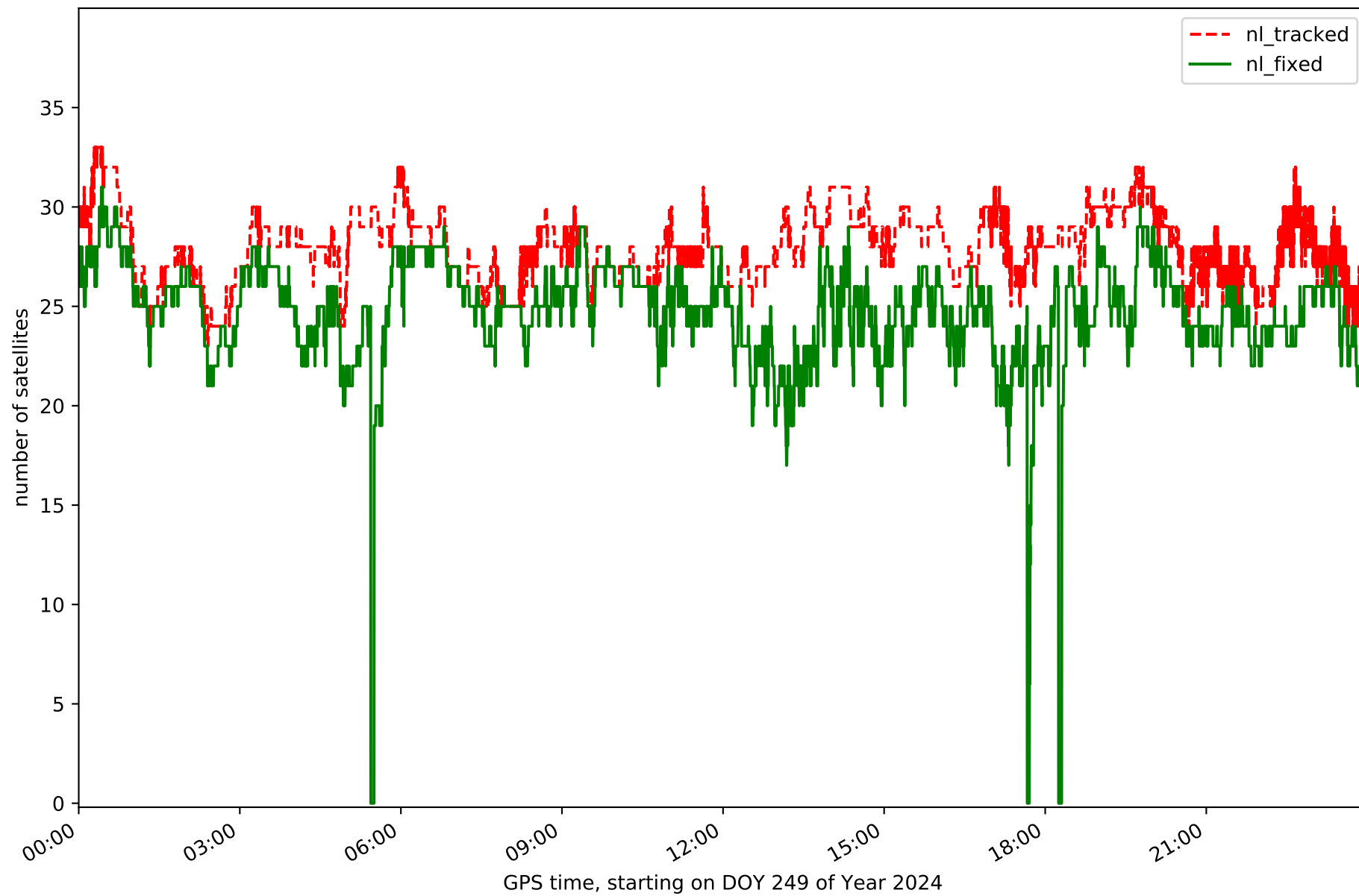

Station MOTA in network NET3

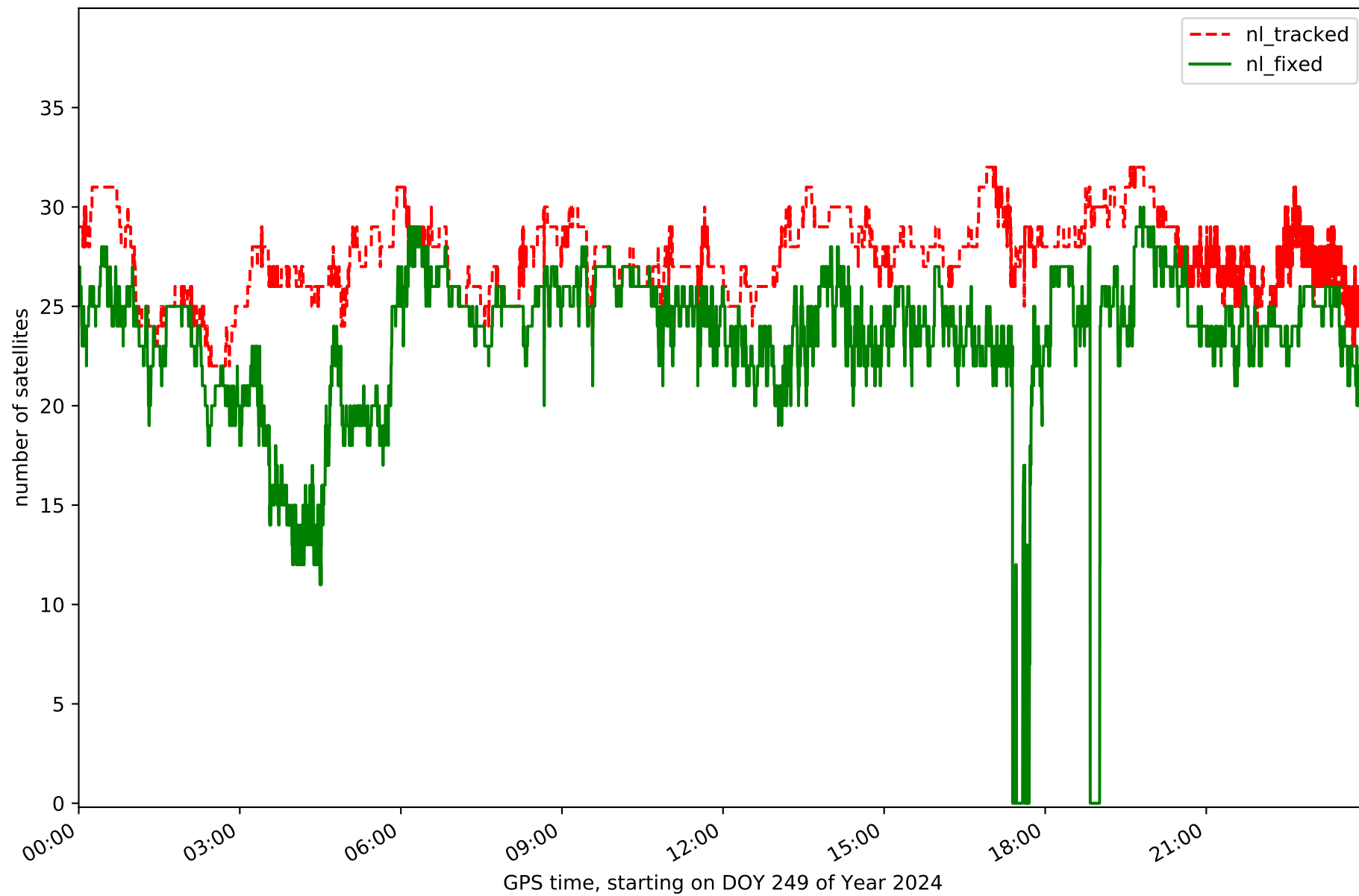

Station MRAT in network NET3

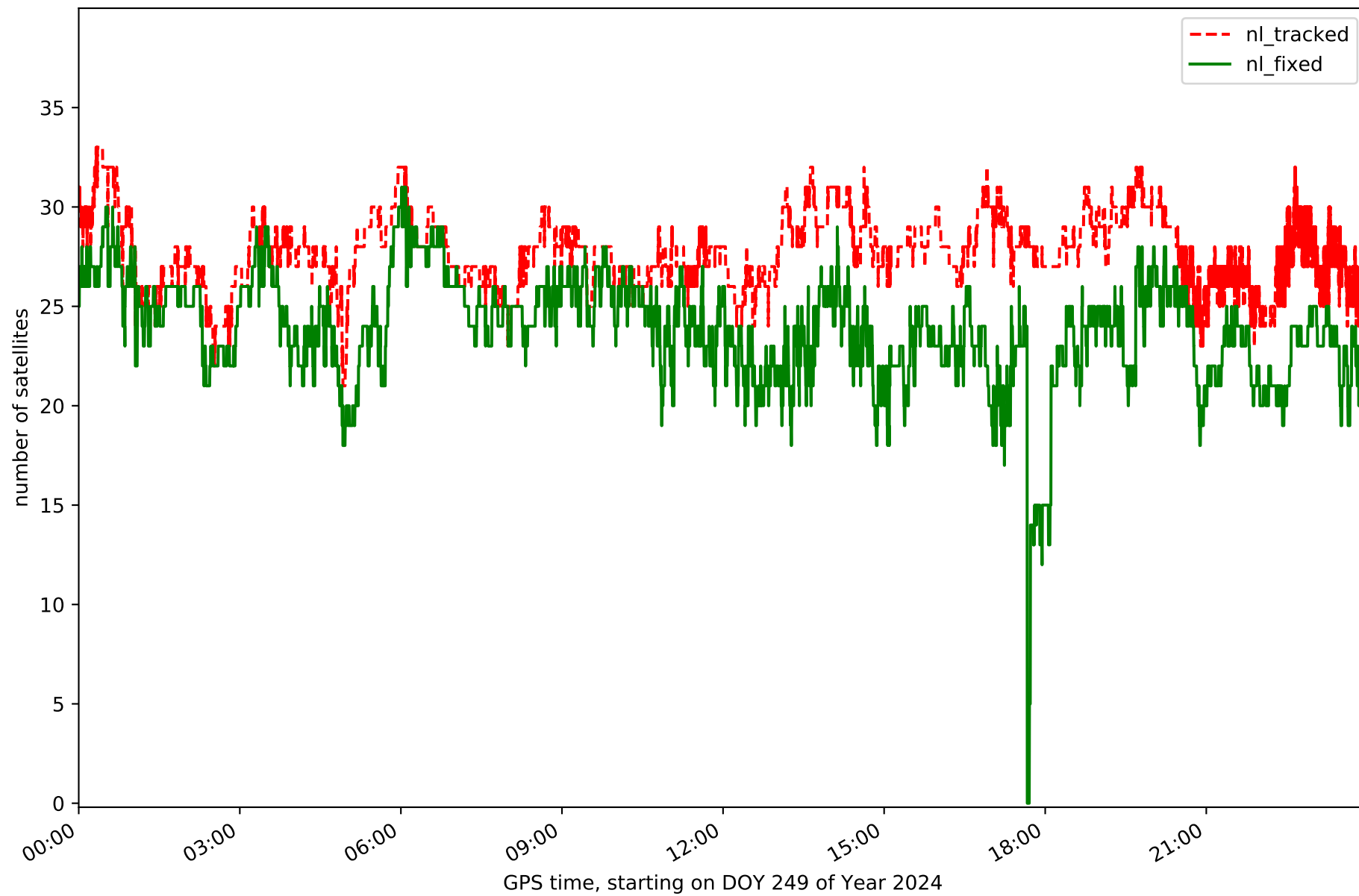

Station POZO in network NET3

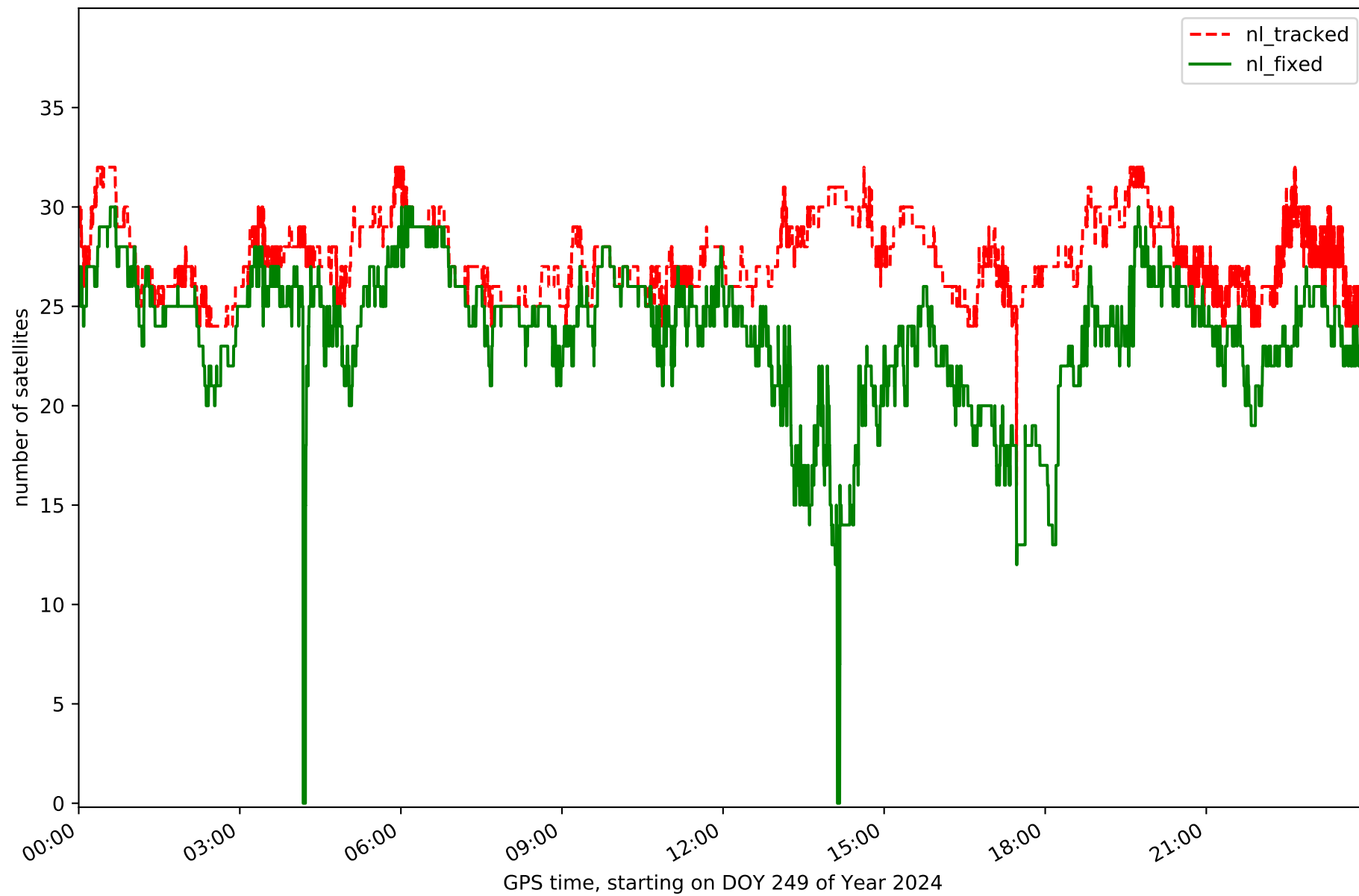

Station SONS in network NET3

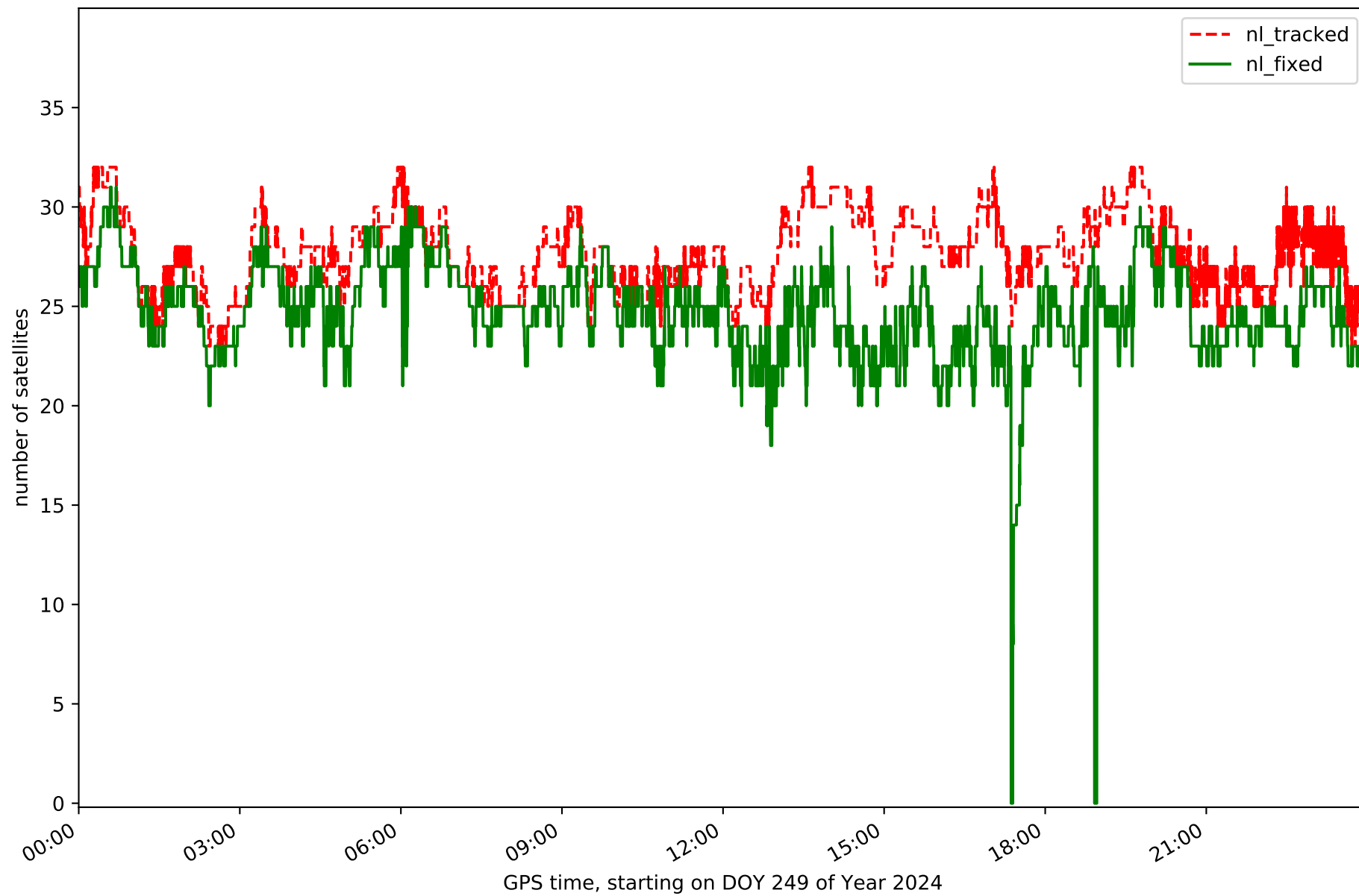

Station UTI1 in network NET3

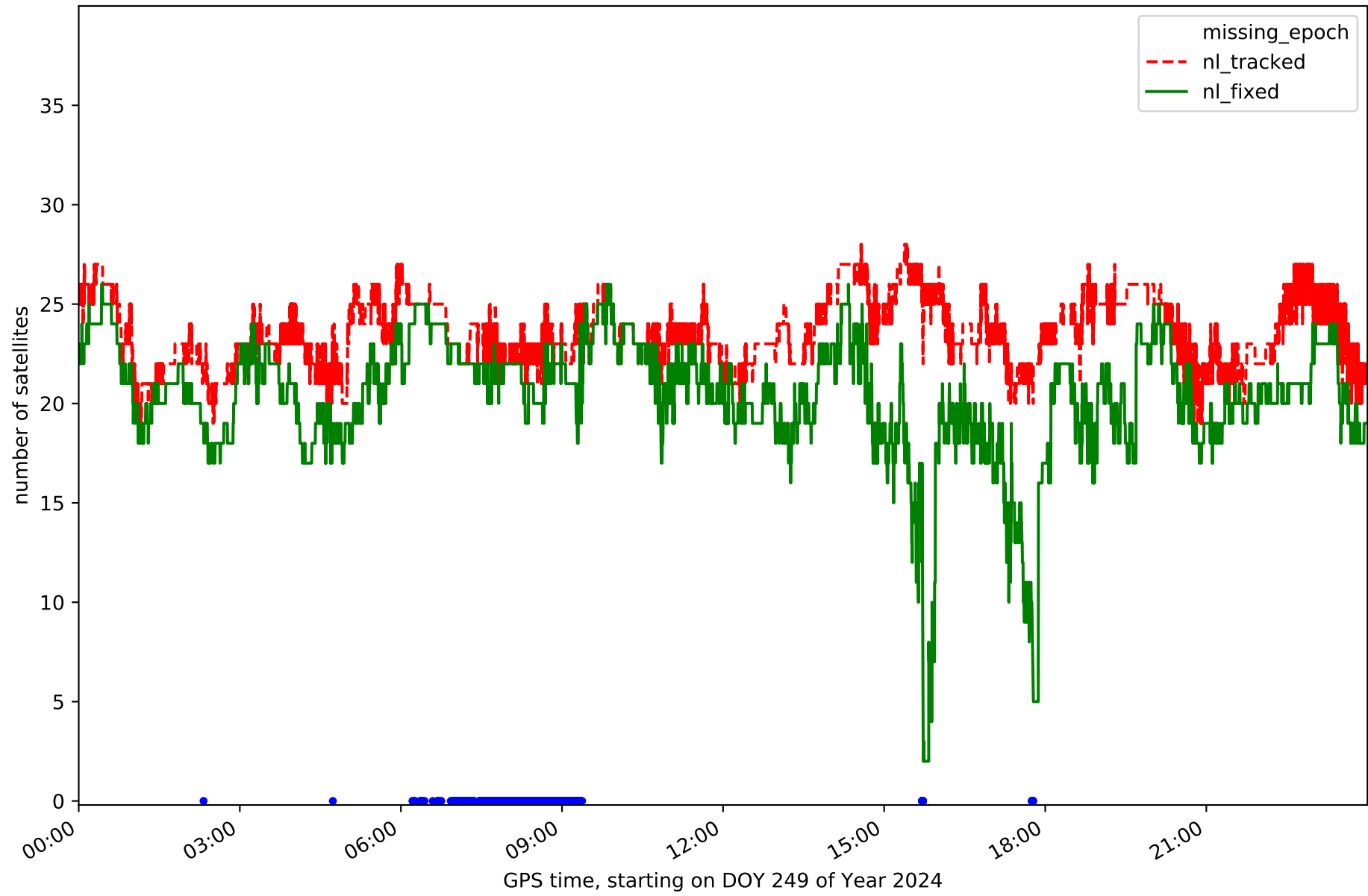

Station VIAR in network NET3

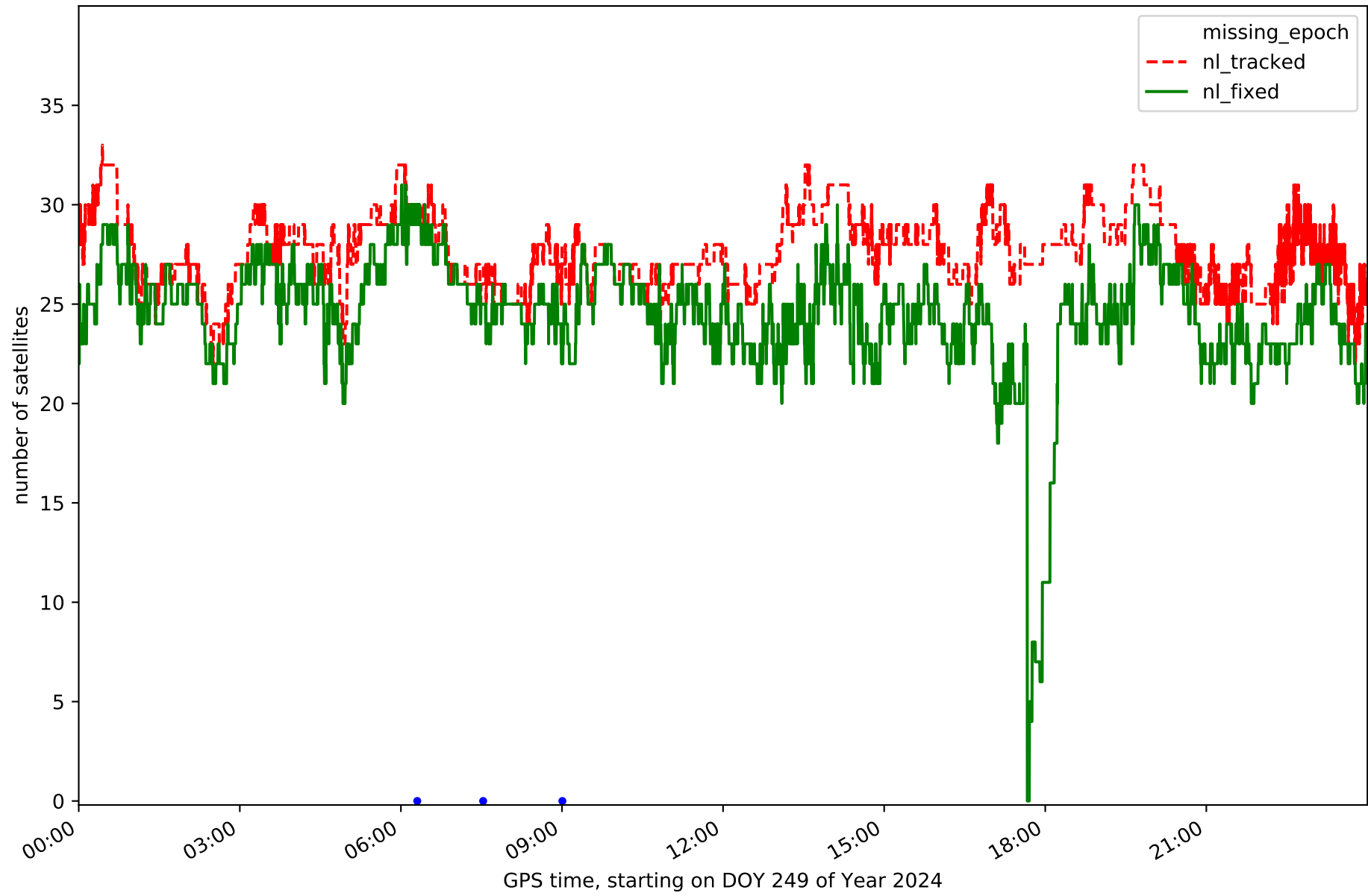

Station VILH in network NET3

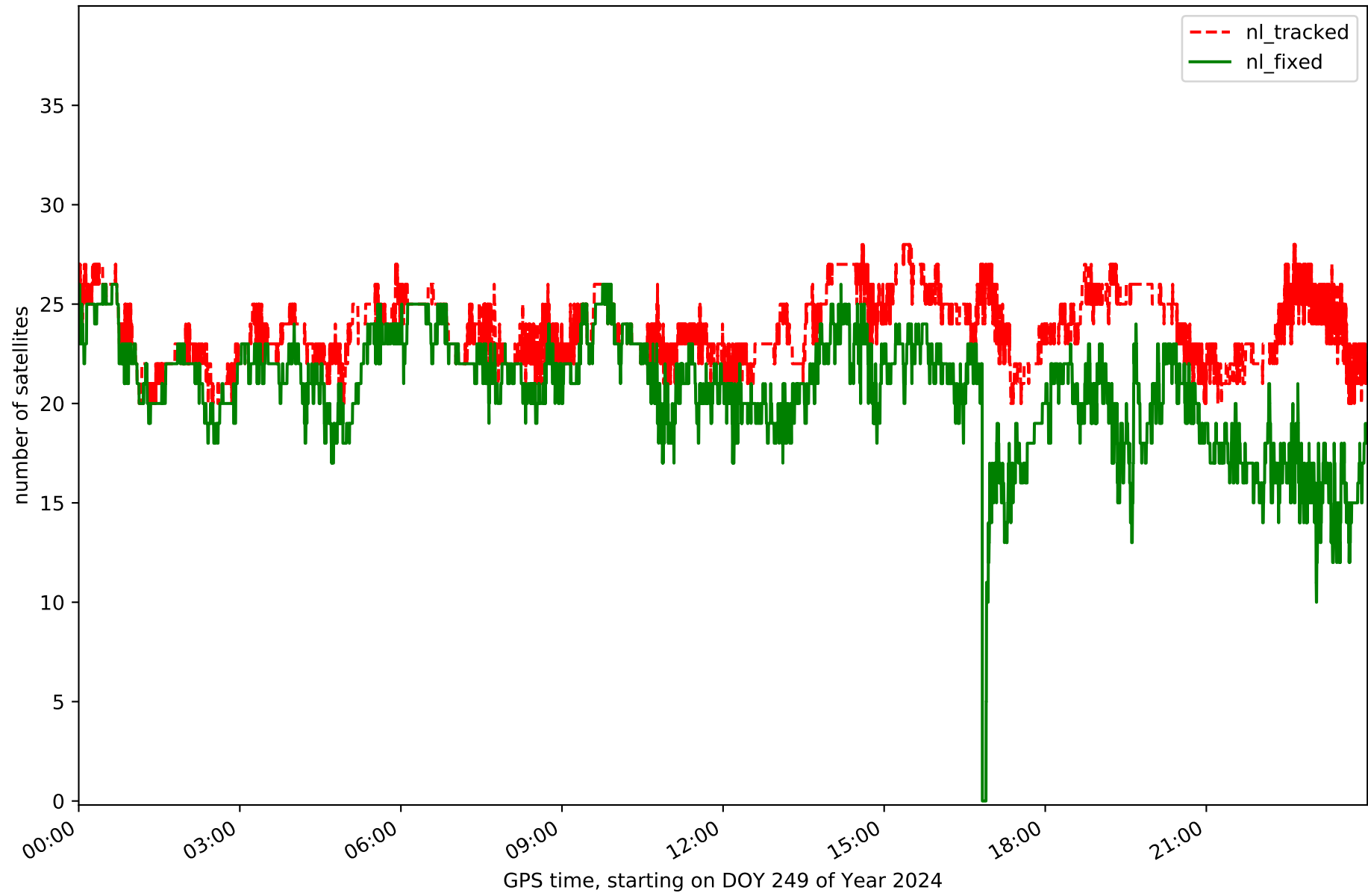

RefCheck for station ALBA in network NET3

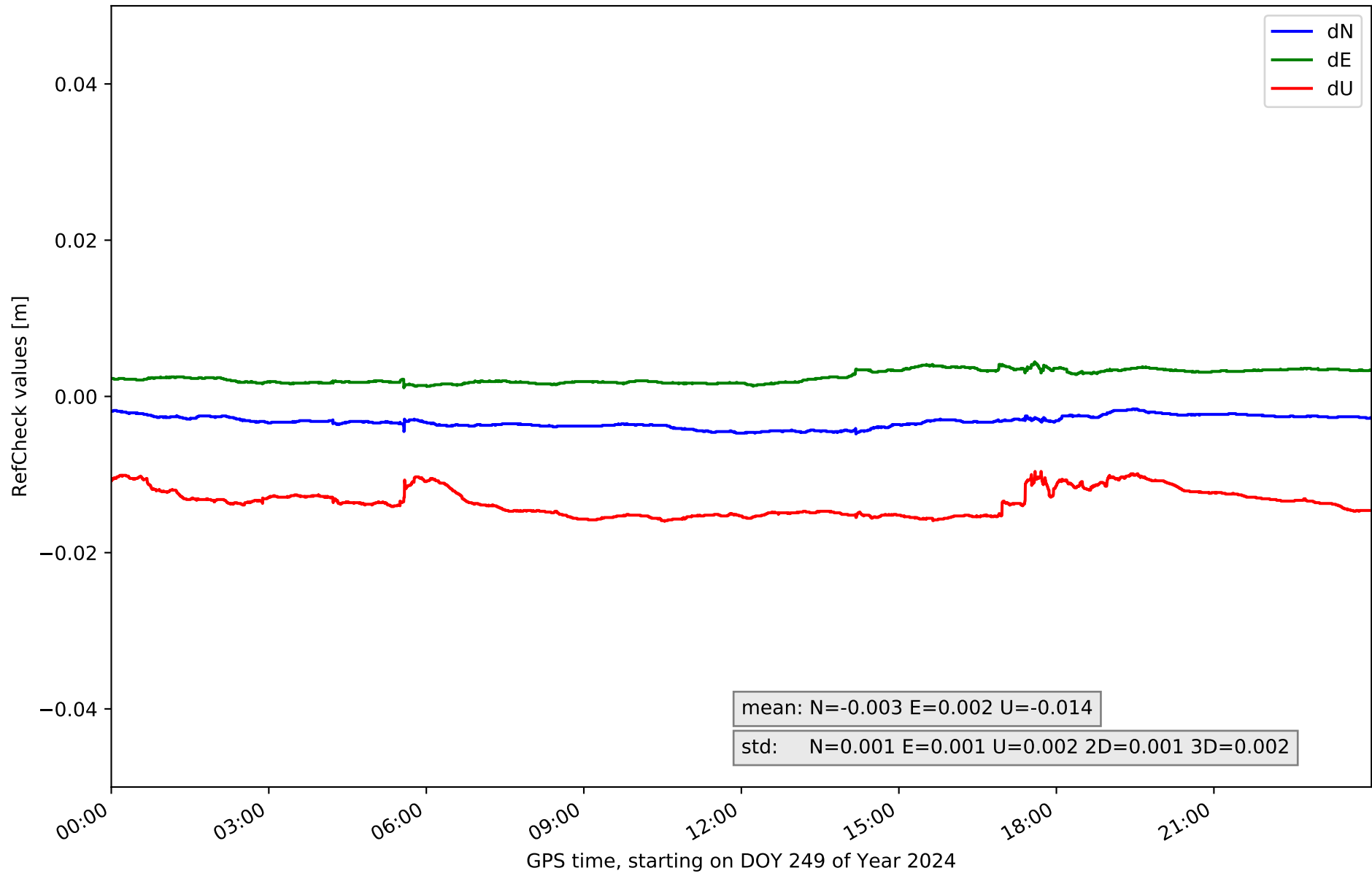

RefCheck for station ALMO in network NET3

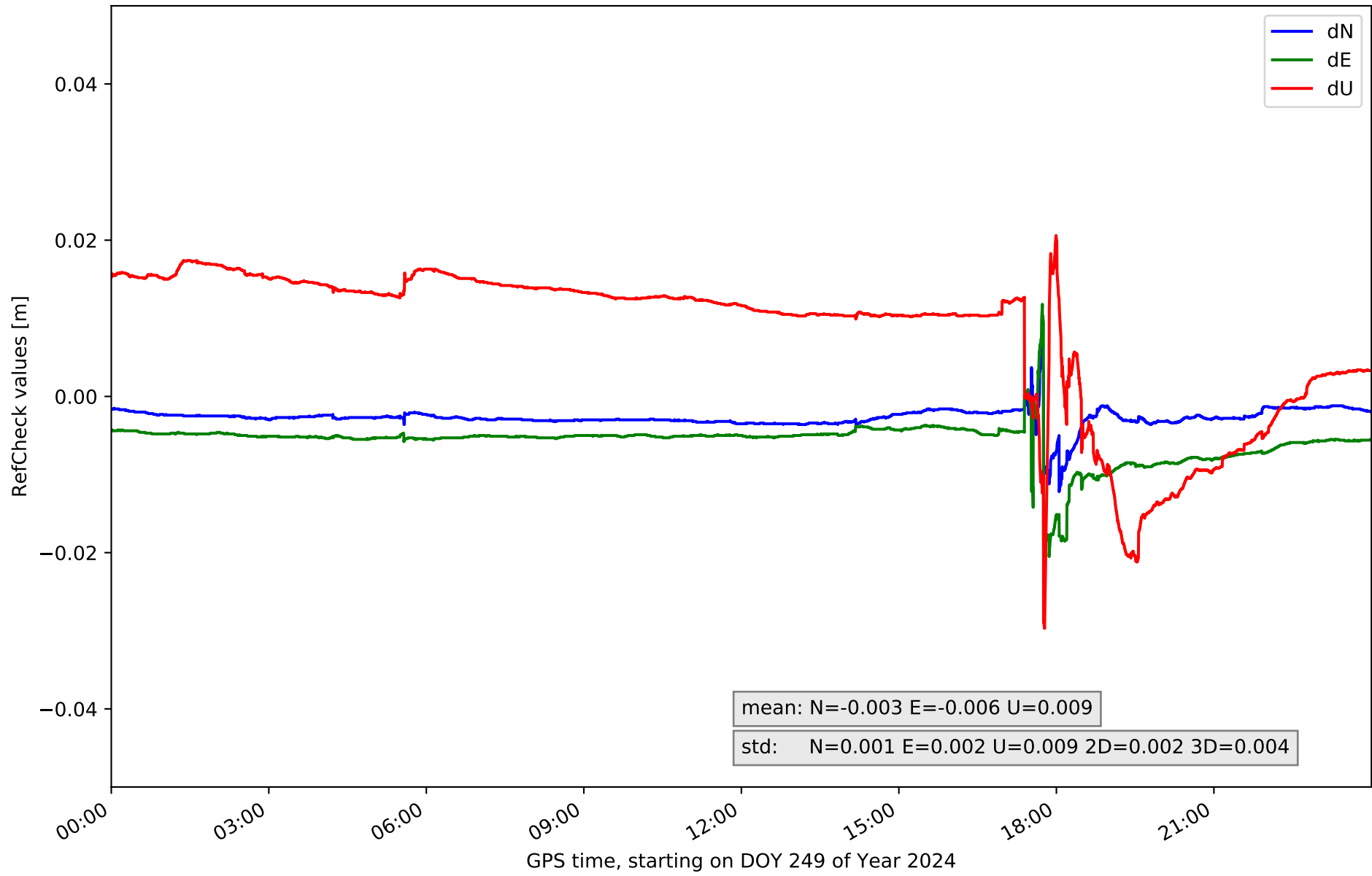

RefCheck for station ARAJ in network NET3

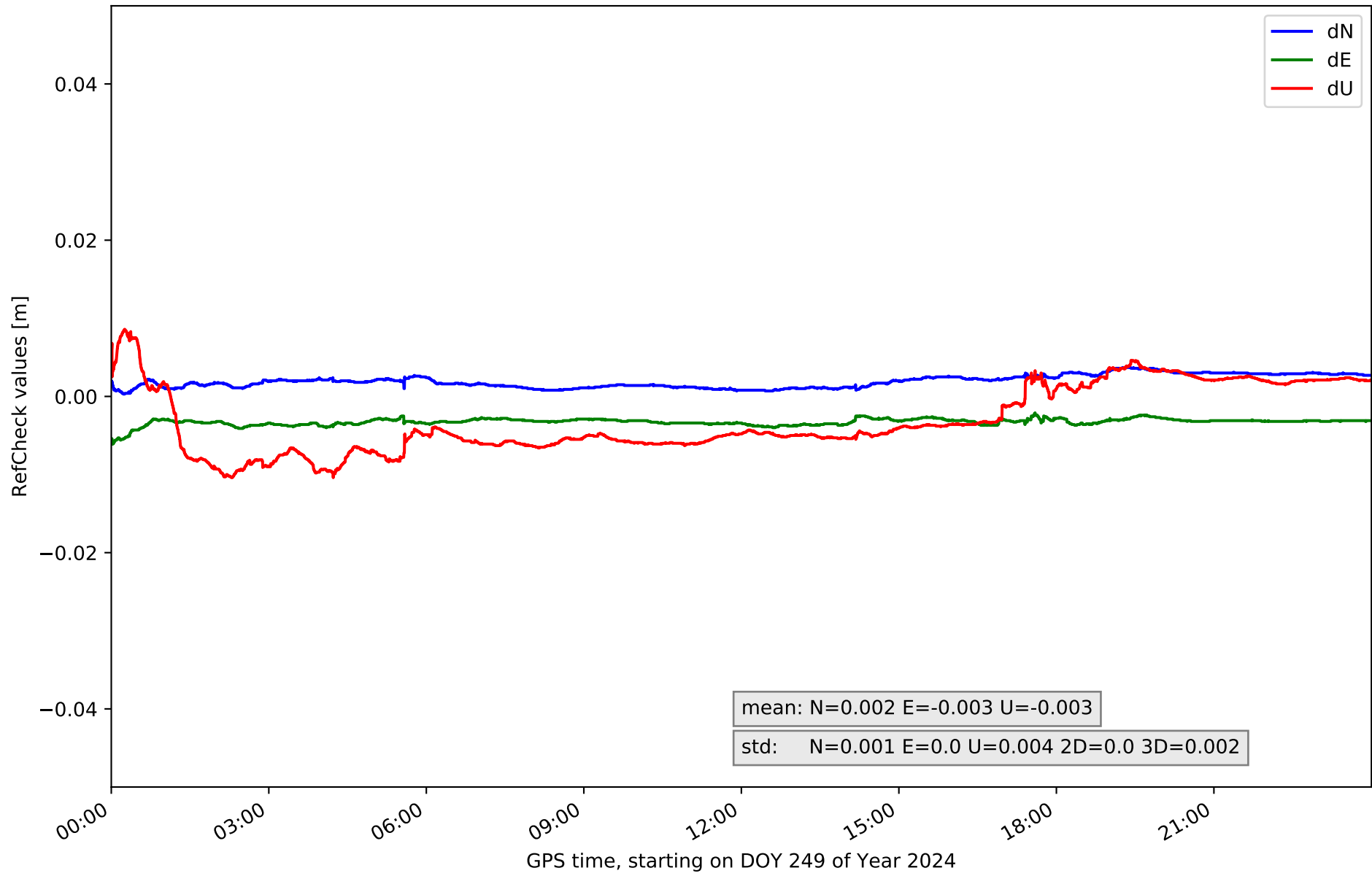

RefCheck for station CLTR in network NET3

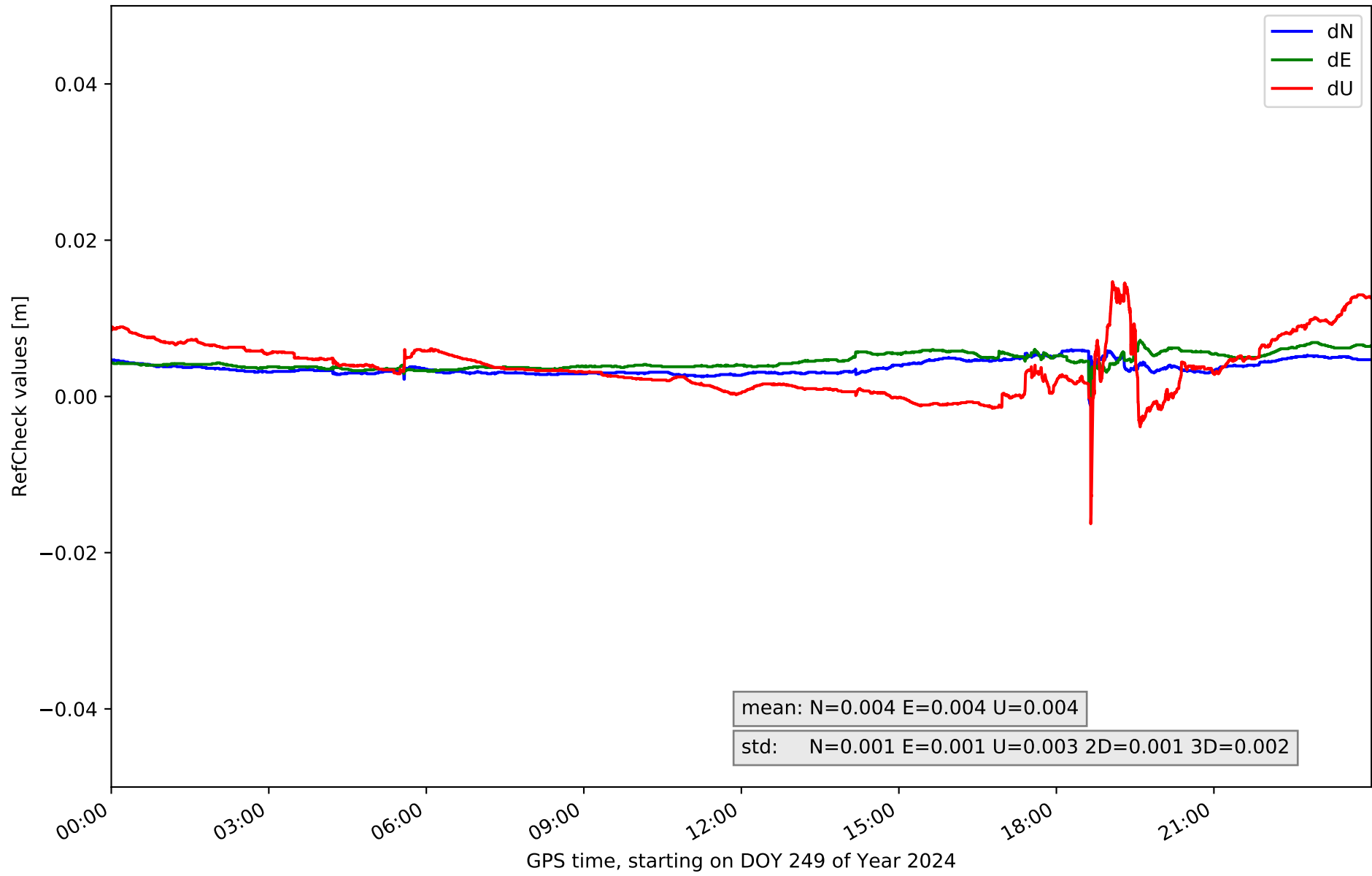

RefCheck for station COBA in network NET3

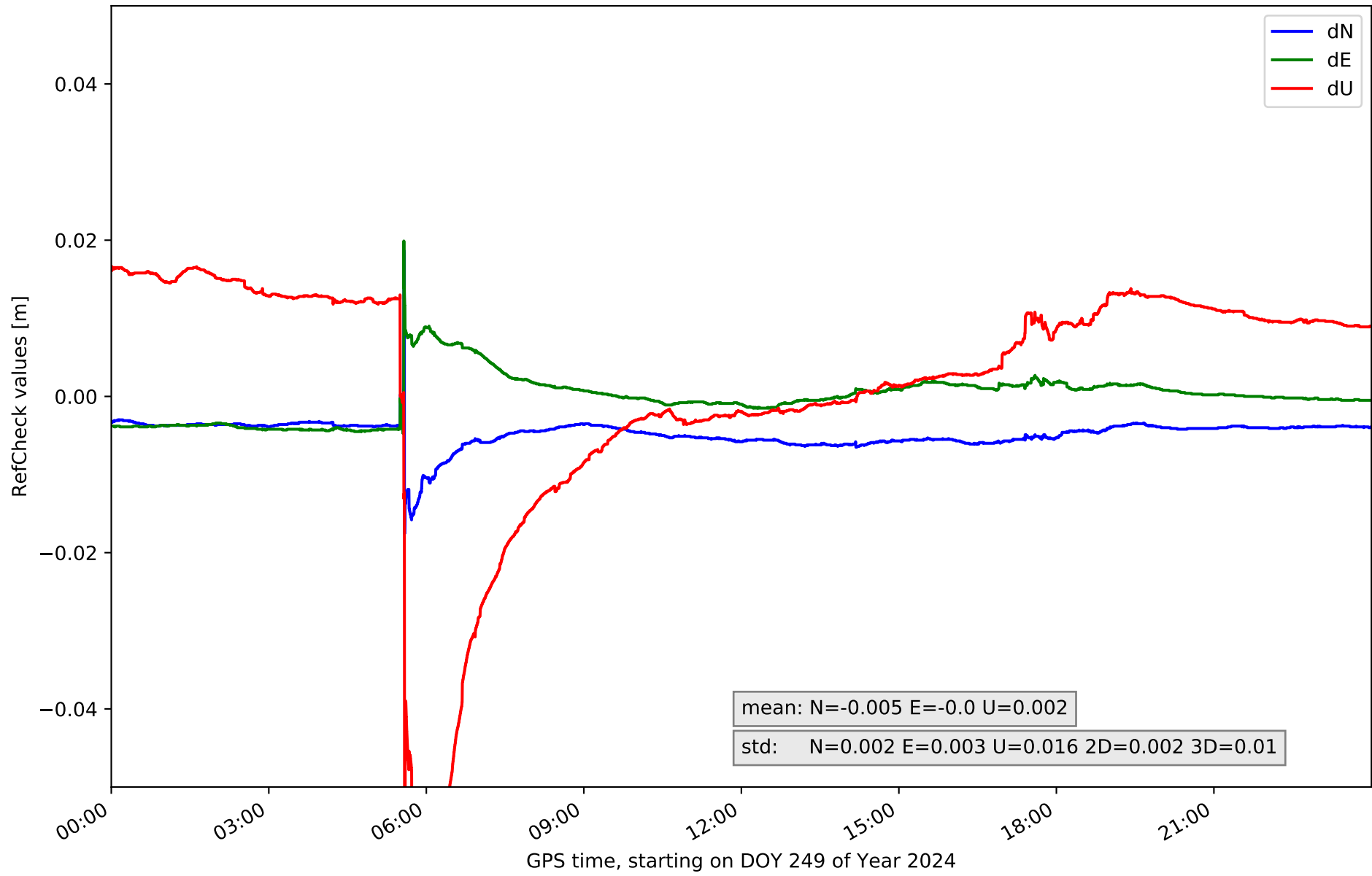

RefCheck for station CUEN in network NET3

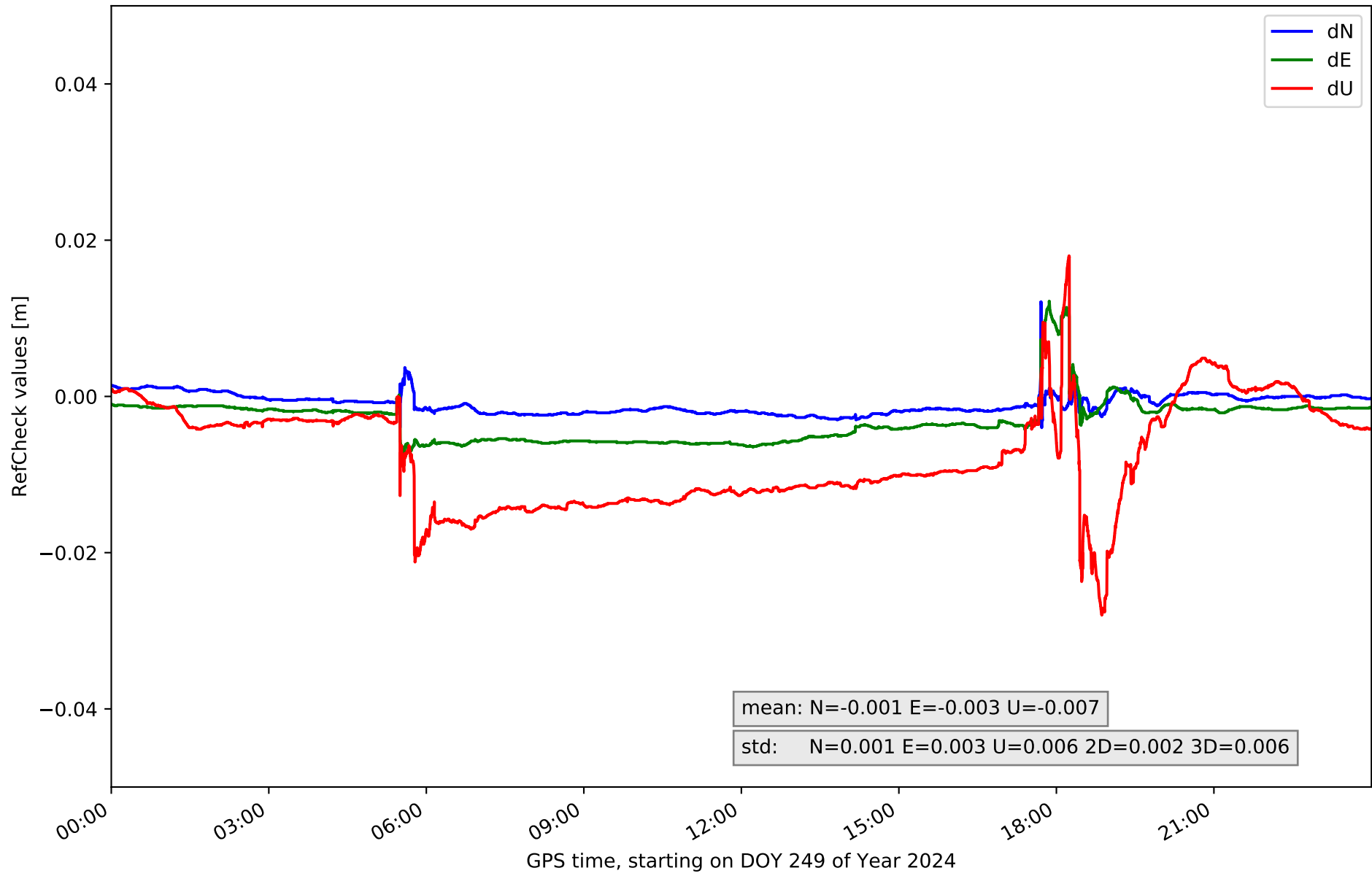

RefCheck for station MOTA in network NET3

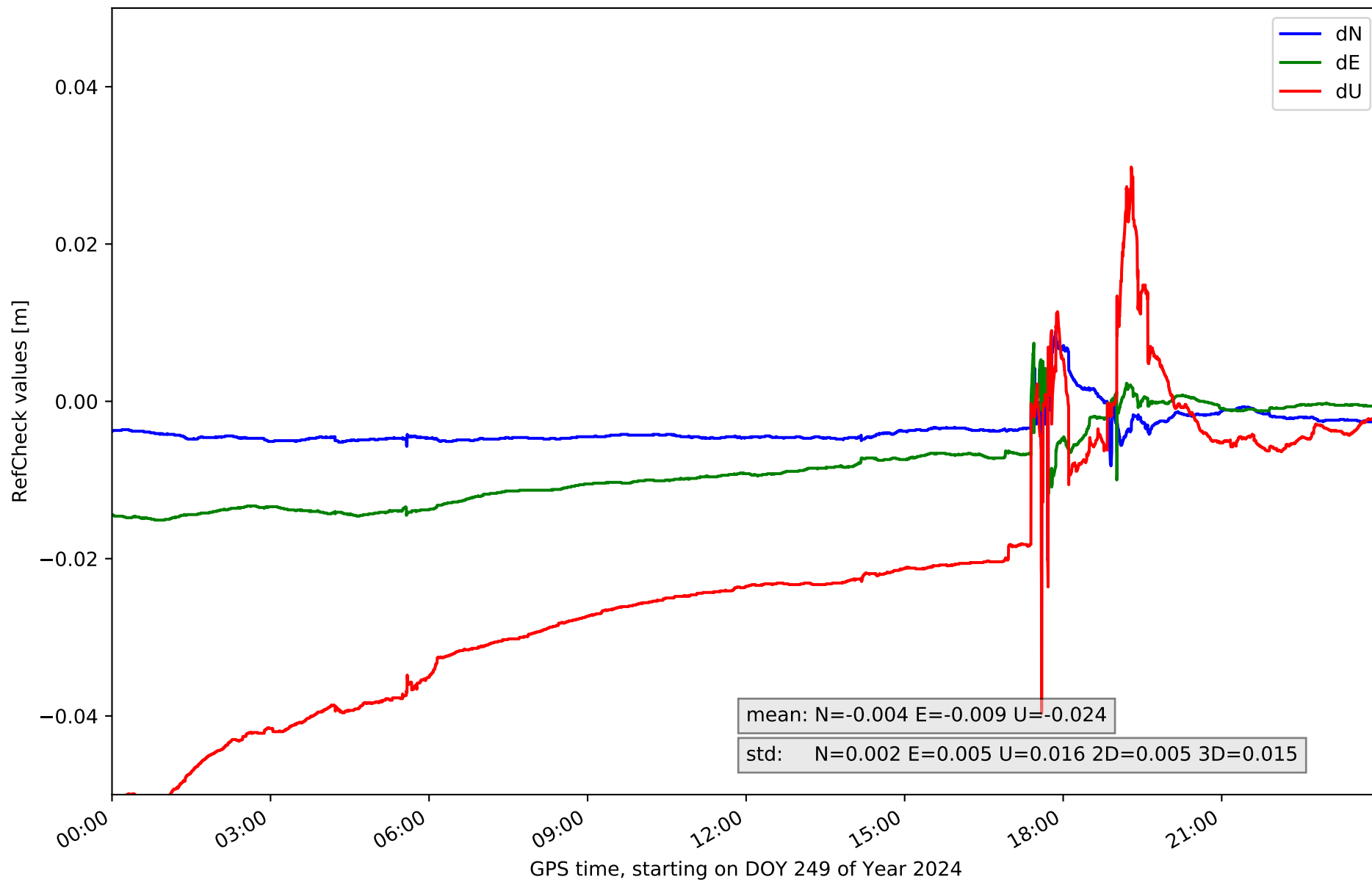

RefCheck for station MRAT in network NET3

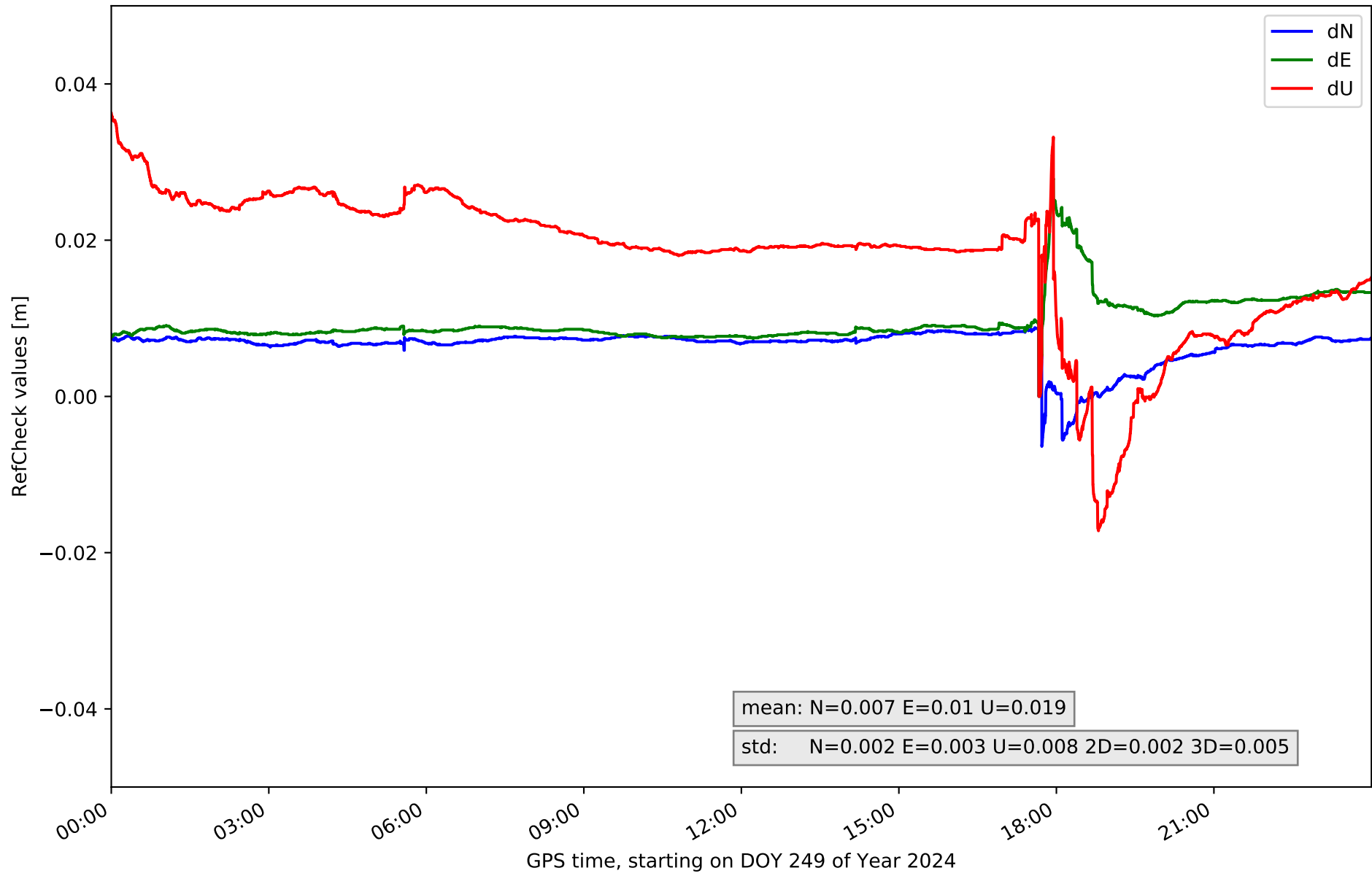

RefCheck for station POZO in network NET3

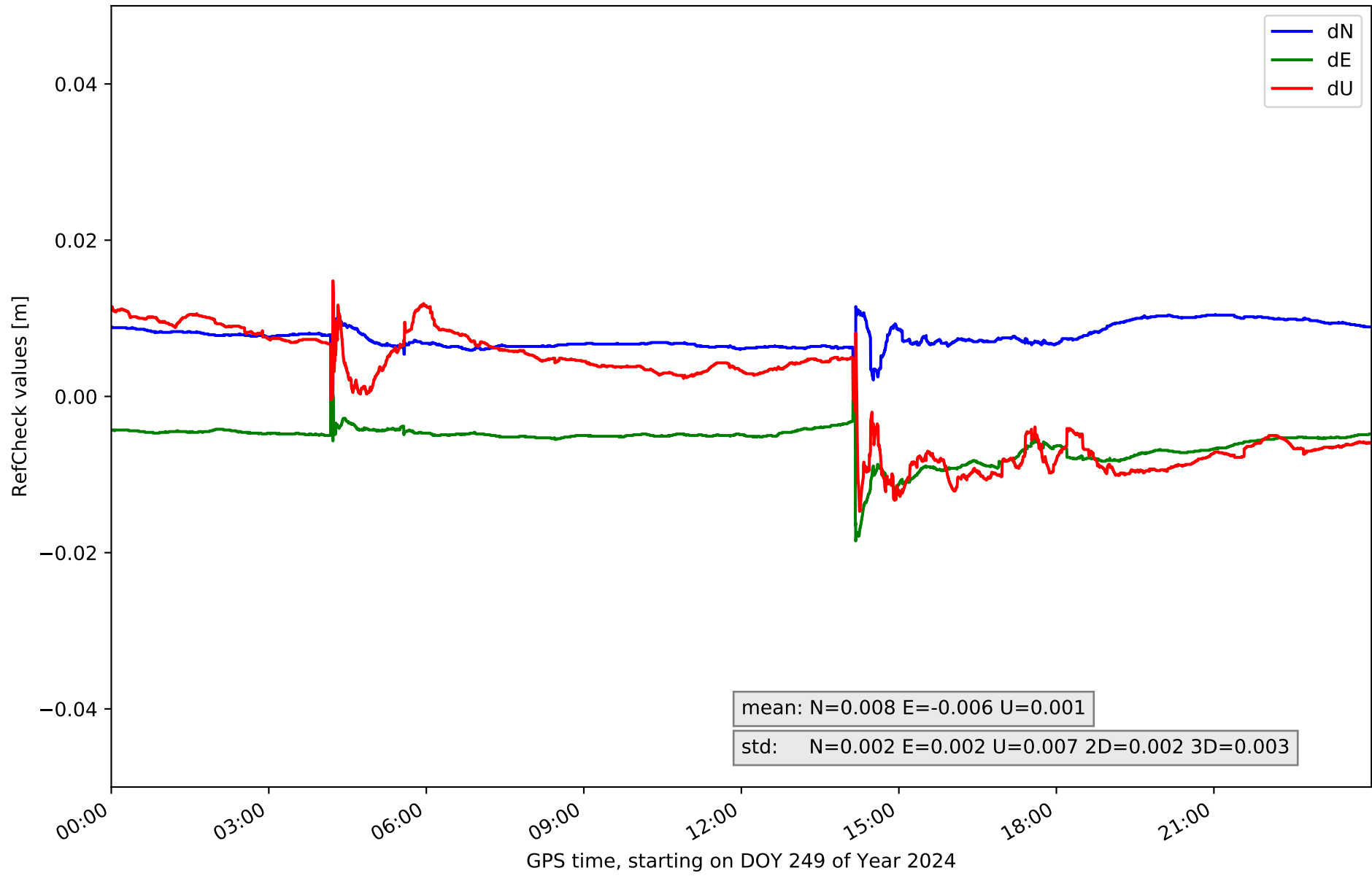

RefCheck for station SONS in network NET3

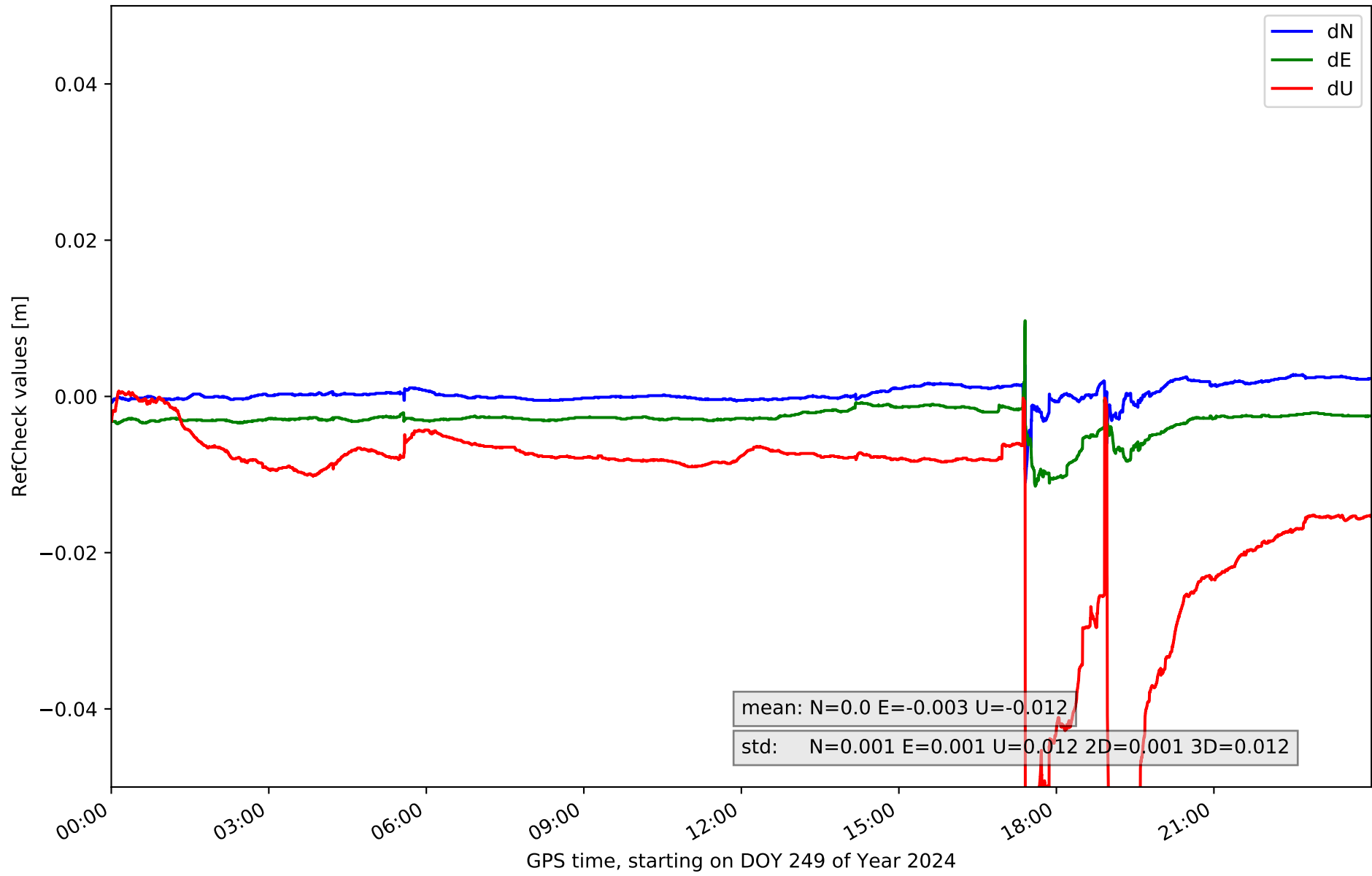

RefCheck for station UTI1 in network NET3

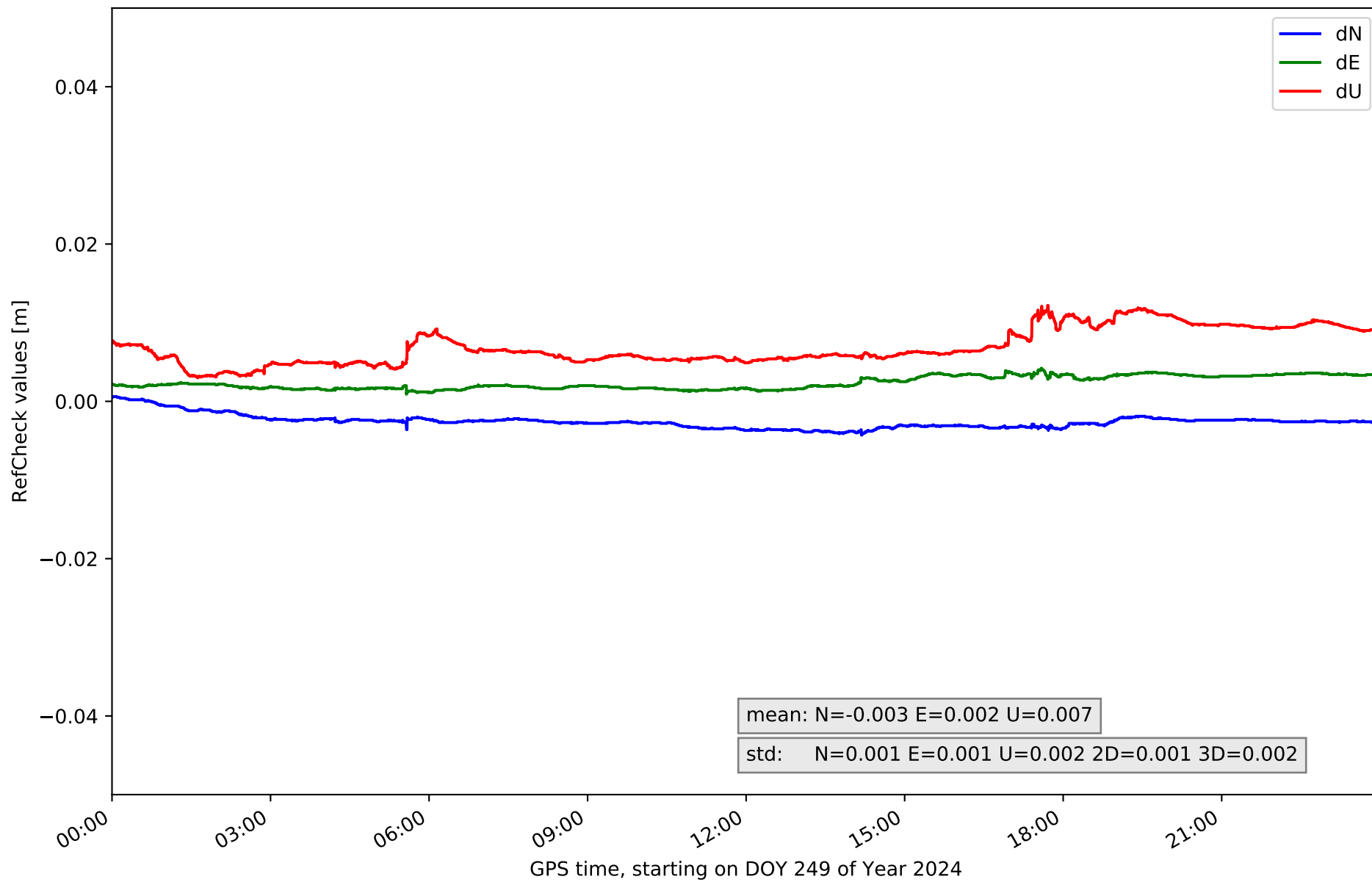

RefCheck for station VIAR in network NET3

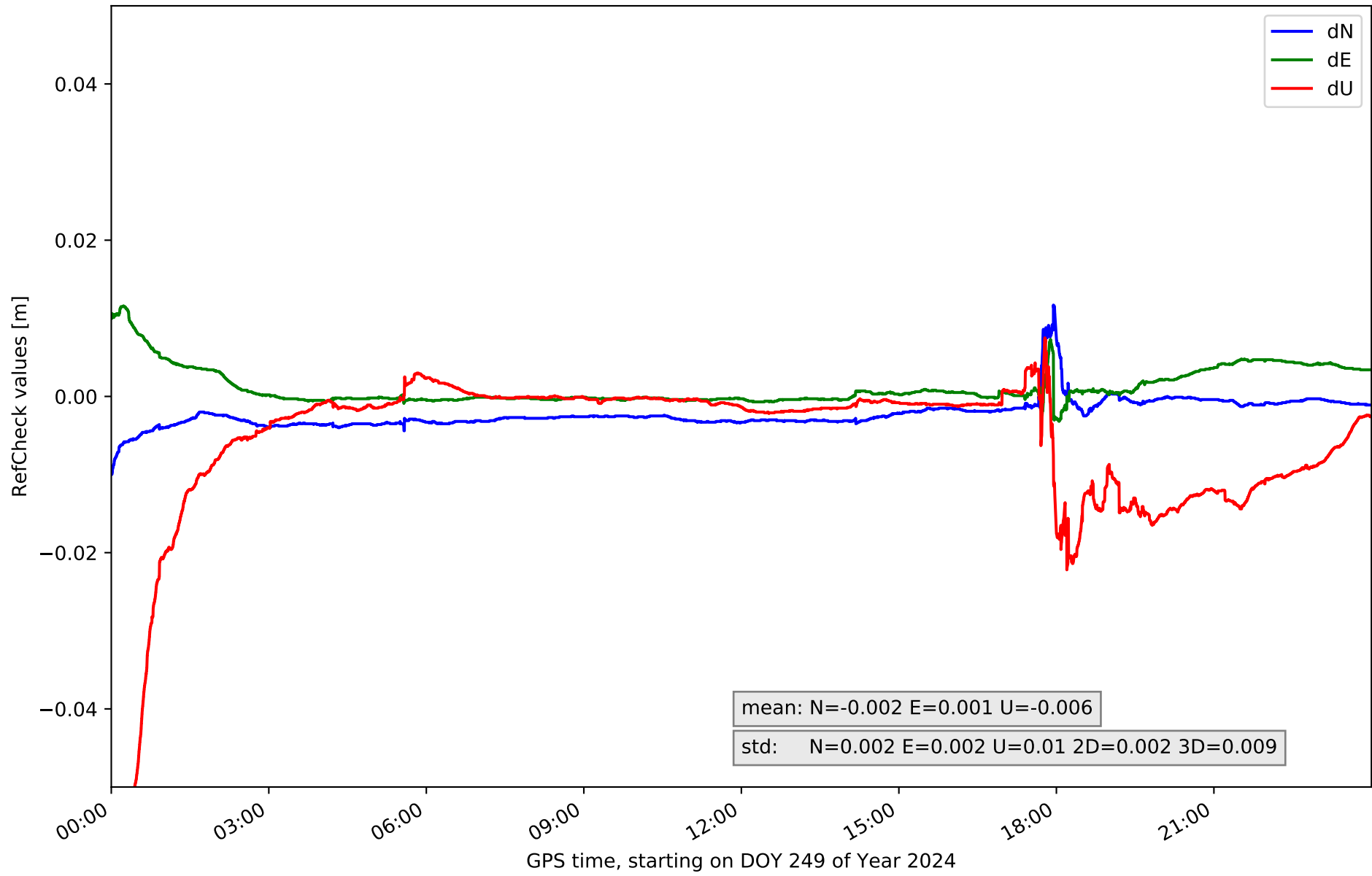

RefCheck for station VILH in network NET3

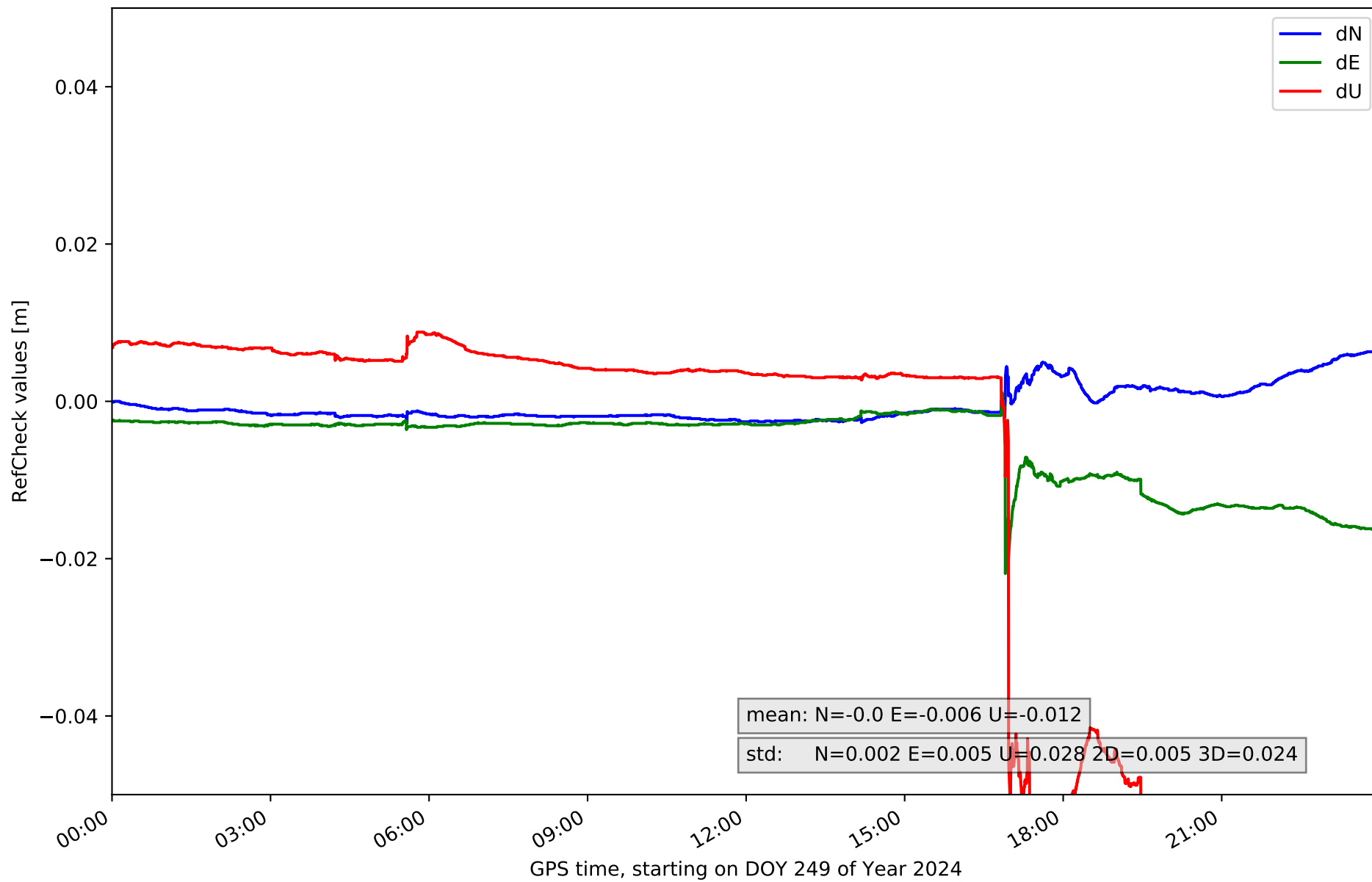

RefCheck values for network NET3

Station	Nmin	Nmax	Nstd	Emin	Emax	Estd	Umin	Umax	Ustd	std2D	std3D	#2D > 0.01	% 2D > 0.01	#3D > 0.02	% 3D > 0.02
ALBA	-0.005	-0.002	0.001	0.001	0.004	0.001	-0.016	-0.01	0.002	0.001	0.002	0	0.0	0	0.0
ALMO	-0.012	0.007	0.001	-0.021	0.012	0.002	-0.03	0.021	0.009	0.002	0.004	2478	3.9	1364	2.2
ARAJ	0.0	0.004	0.001	-0.006	-0.002	0.0	-0.01	0.009	0.004	0.0	0.002	0	0.0	0	0.0
CLTR	-0.001	0.006	0.001	-0.0	0.007	0.001	-0.016	0.015	0.003	0.001	0.002	0	0.0	0	0.0
COBA	-0.018	0.019	0.002	-0.005	0.02	0.003	-0.064	0.017	0.016	0.002	0.01	2569	4.1	5233	8.3
CUEN	-0.004	0.012	0.001	-0.008	0.012	0.003	-0.028	0.018	0.006	0.002	0.006	544	0.9	1213	1.9
MOTA	-0.02	0.009	0.002	-0.015	0.007	0.005	-0.051	0.03	0.016	0.005	0.015	37950	60.1	45973	72.8
MRAT	-0.006	0.009	0.002	0.0	0.028	0.003	-0.017	0.036	0.008	0.002	0.005	63064	99.9	51243	81.1
POZO	-0.006	0.011	0.002	-0.018	0.0	0.002	-0.015	0.015	0.007	0.002	0.003	21604	34.2	449	0.7
SONS	-0.011	0.004	0.001	-0.011	0.01	0.001	-0.087	0.001	0.012	0.001	0.012	1109	1.8	8849	14.0
UT11	-0.004	0.001	0.001	0.001	0.004	0.001	0.003	0.012	0.002	0.001	0.002	0	0.0	0	0.0
VIAR	-0.01	0.012	0.002	-0.003	0.012	0.002	-0.062	0.007	0.01	0.002	0.009	1406	2.2	3381	5.4
VILH	-0.003	0.006	0.002	-0.022	0.001	0.005	-0.066	0.009	0.028	0.005	0.024	15327	24.3	17735	28.1
Mean	-0.008	0.008	0.001	-0.008	0.009	0.002	-0.035	0.014	0.009	0.002	0.007	11234.7	17.8	10418.5	16.5
Min/Max	-0.02	0.019	0.002	-0.022	0.028	0.005	-0.087	0.036	0.028	0.005	0.024	63064	99.9	51243	81.1

fixing statistic for network NET3

fixing percentage of	all GNSS	G	R	E	C
using threshold 0.3	90.8	90.8	93.7	92.0	87.2
considering satellites with dual-frequency fixed	86.6	86.8	87.2	87.8	84.5
considering all signals separately	86.4	87.2	87.3	88.3	82.1