

summary for network NET6

timeperiod chosen: from 2024-08-23-00:00:00 until 2024-08-23-23:59:59

average update rate (durations larger than 15 seconds considered as observation gap): 2.0 seconds

average fixing percentage with threshold set to 0.3: 93.9 percent

stations available: 20 of 20

station information:

station ACOR:	antenna: LEIAT504_____LEIS	receiver: LEICA GR50	height: 69.909
station ASTO:	antenna: GPPNULLANTENNA NONE	receiver: LEICA GR50	height: 940.596
station BOT1:	antenna: GPPNULLANTENNA NONE	receiver: SEPT POLARX5	height: 585.627
station BRGN:	antenna: GPPNULLANTENNA NONE	receiver: SEPT POLARX5	height: 789.741
station BURB:	antenna: LEIAR20 LEIM	receiver: LEICA GR25	height: 1051.549
station CNAR:	antenna: LEIAR20 LEIM	receiver: LEICA GR50	height: 479.4
station FRRL:	antenna: LEIAR20 LEIM	receiver: LEICA GR25	height: 111.696
station GRSL:	antenna: LEIAX1203+GNSS NONE	receiver: LEICA GRX1200+GNSS	height: 691.257
station GUDI:	antenna: TRM57971.00 TZGD	receiver: TRIMBLE NETR9	height: 1074.688
station LNGS:	antenna: LEIAR20 LEIM	receiver: LEICA GR50	height: 62.438
station LUAR:	antenna: LEIAR20 LEIM	receiver: LEICA GR50	height: 131.92
station LUGO:	antenna: LEIAR25.R3 LEIT	receiver: LEICA GR10	height: 476.66
station ORTG:	antenna: LEIAR20 LEIM	receiver: LEICA GR50	height: 66.493
station PCO2:	antenna: GPPNULLANTENNA NONE	receiver: SEPT POLARX5	height: 441.067
station PONF:	antenna: TRM59900.00 SCIS	receiver: TRIMBLE NETR9	height: 639.803
station PSBR:	antenna: TRM59900.00 SCIS	receiver: TRIMBLE NETR9	height: 992.033
station RODI:	antenna: TRM59900.00 SCIS	receiver: TRIMBLE NETR9	height: 1033.433
station SNTG:	antenna: LEIAR25.R4 LEIT	receiver: LEICA GR25	height: 312.797
station VEG1:	antenna: TRM59900.00 SCIS	receiver: TRIMBLE NETR9	height: 78.445
station VIGO:	antenna: TRM59900.00 SCIS	receiver: TRIMBLE NETR9	height: 87.761

Processing rate in network NET6

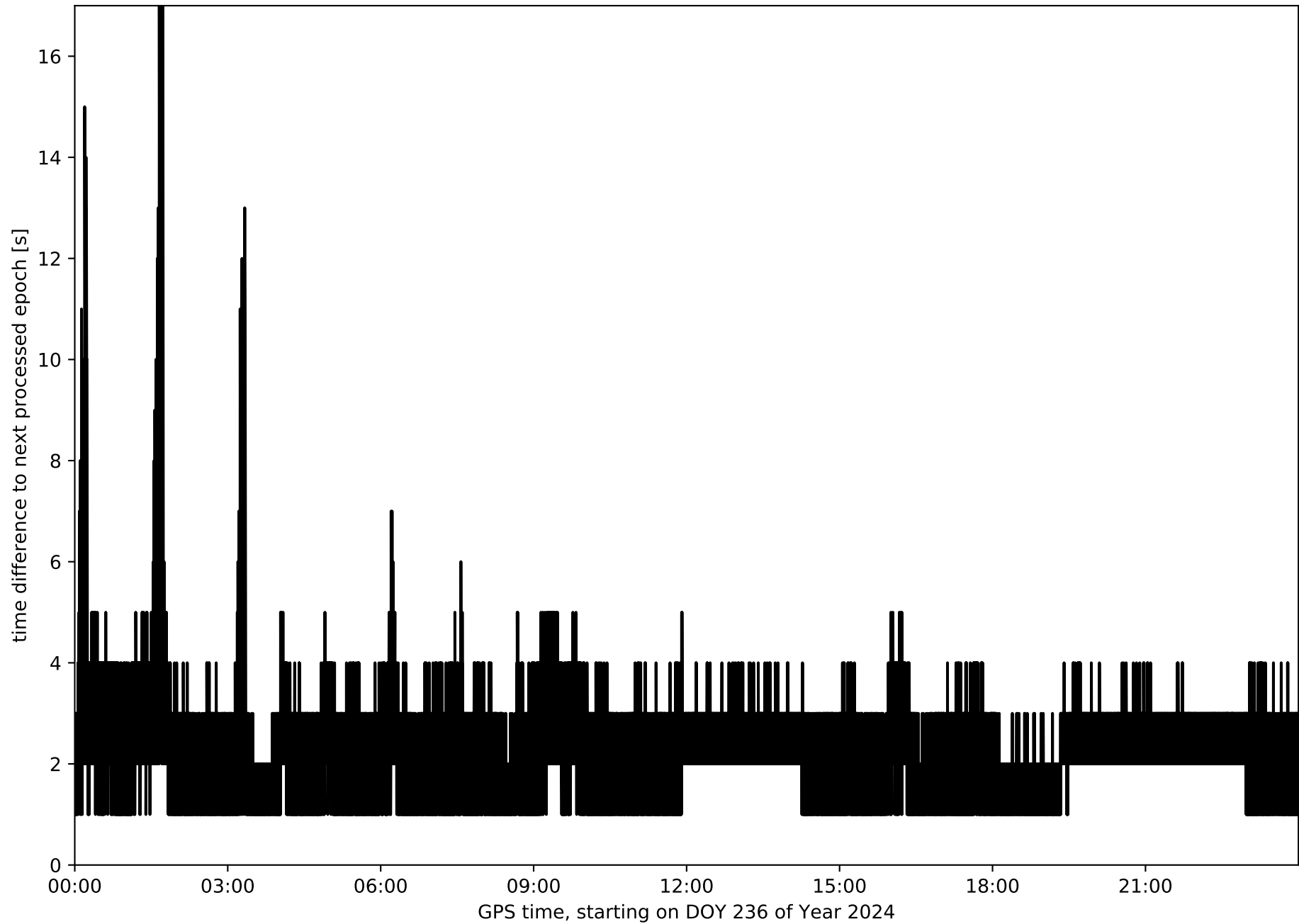

Histogram of the processing rate in network NET6 (durations larger 15 seconds neglected)

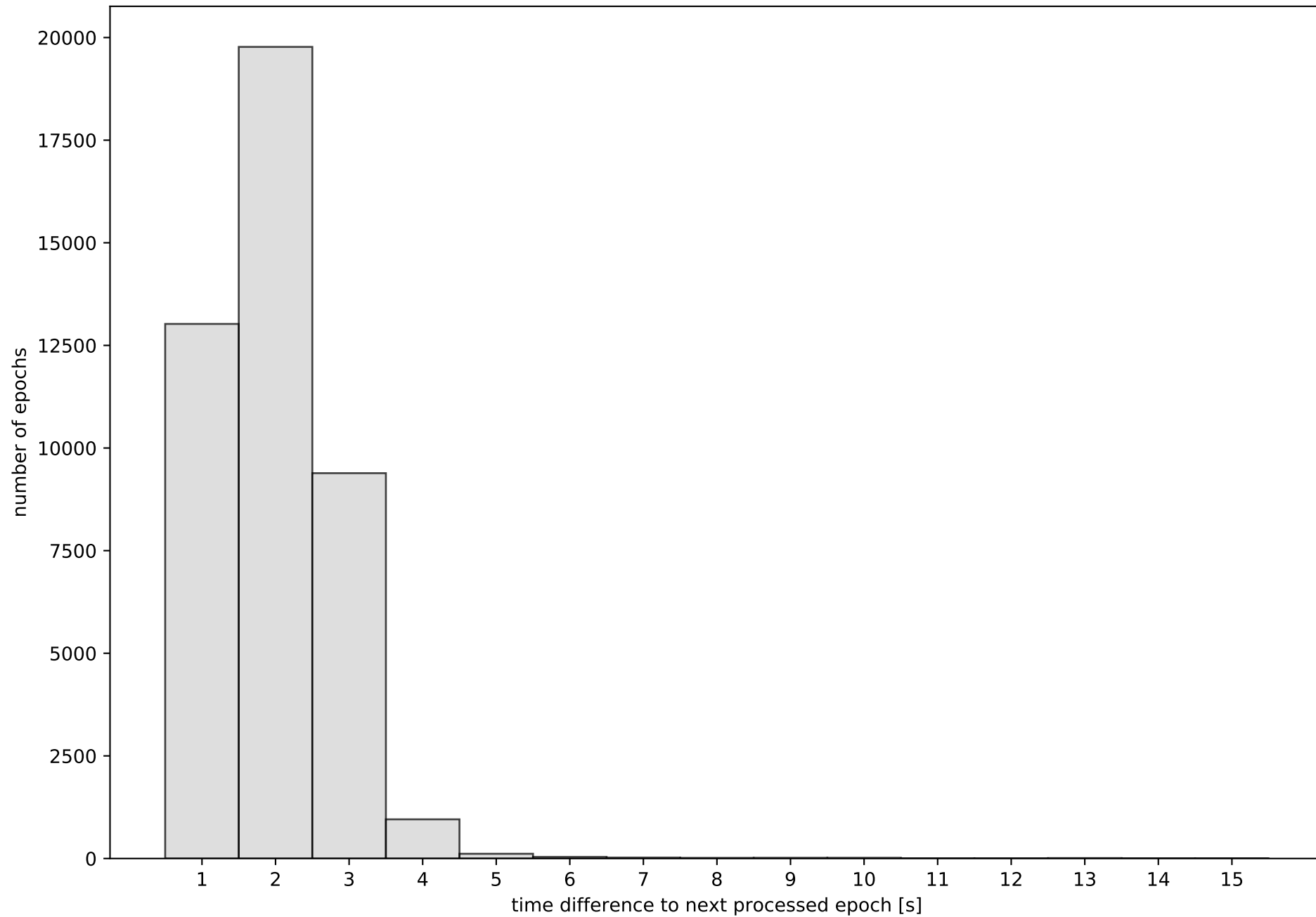

Network NET6 with threshold set to 0.3

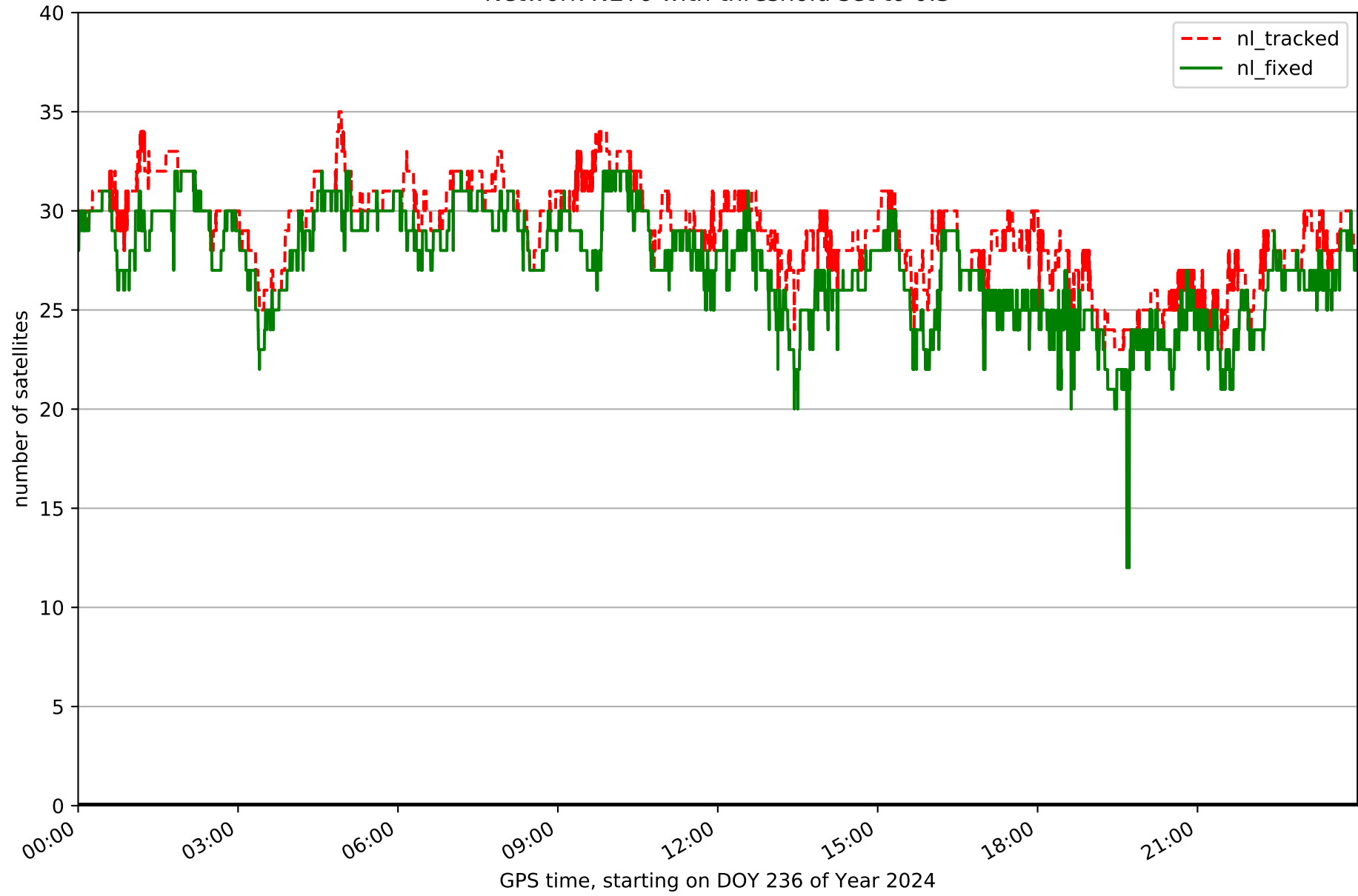

Fixing percentage of satellites in network NET6 with threshold set to 0.3

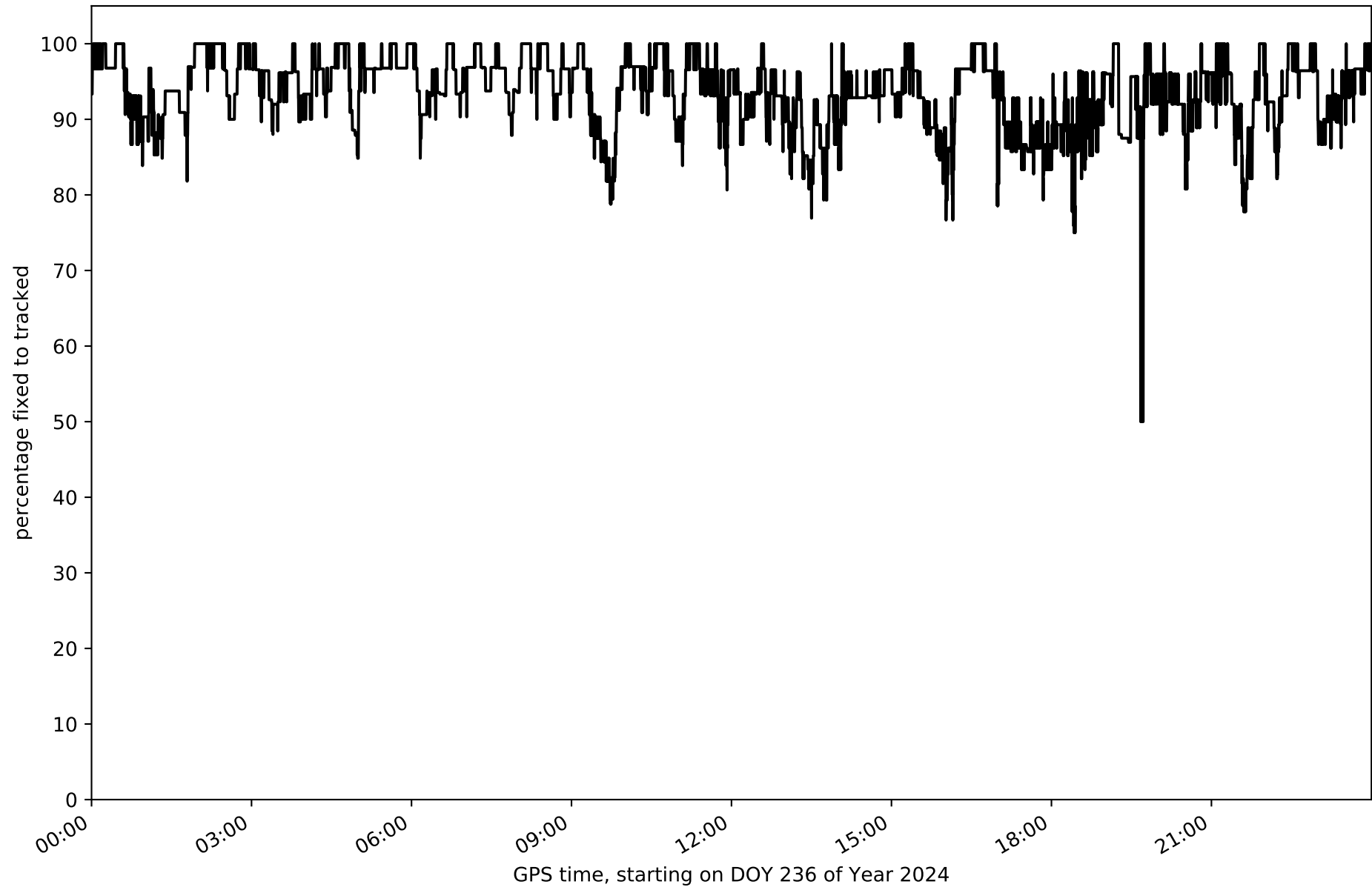

Network NET6 - only GPS with threshold set to 0.3

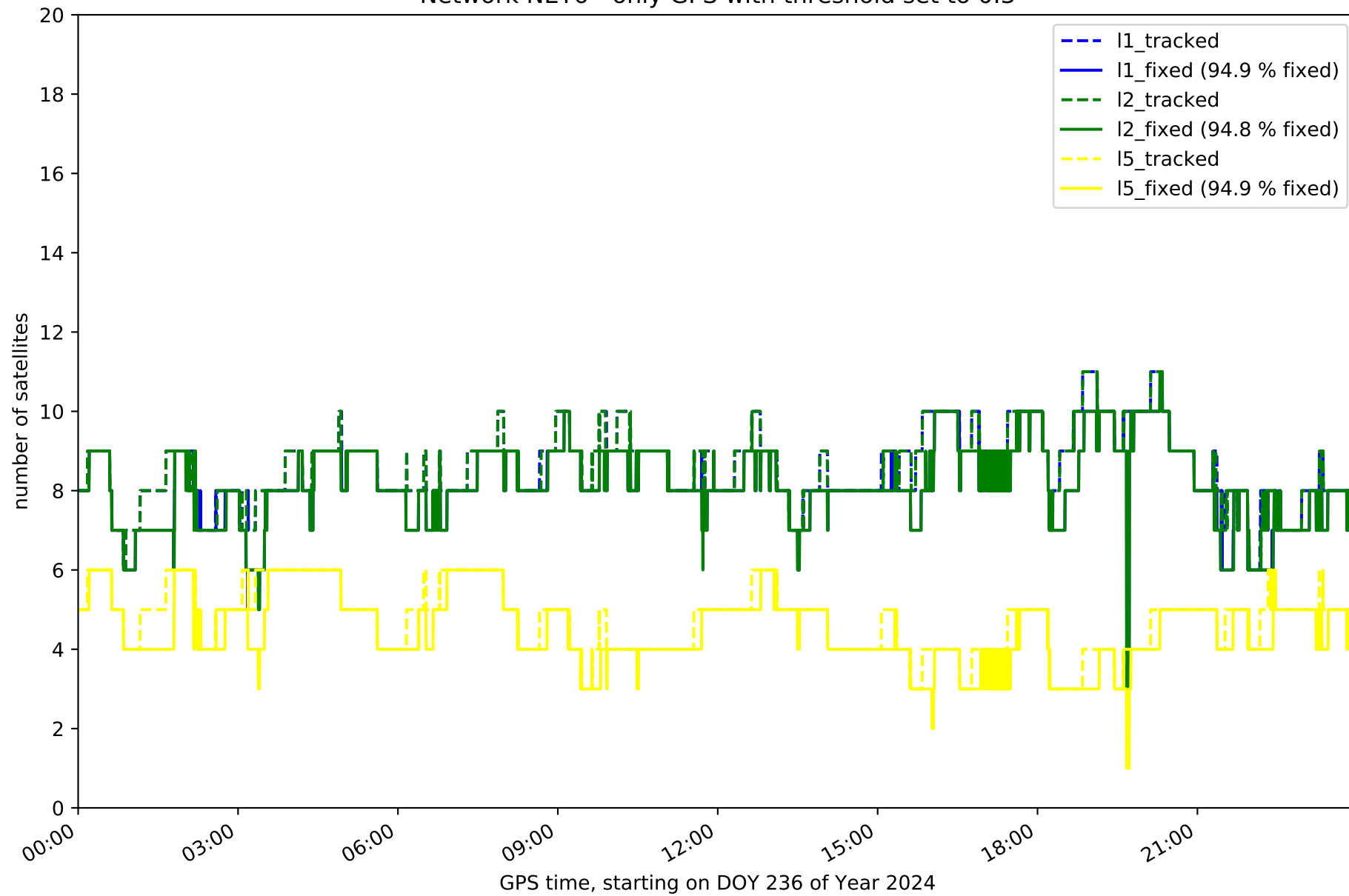

Network NET6 - only GLONASS with threshold set to 0.3

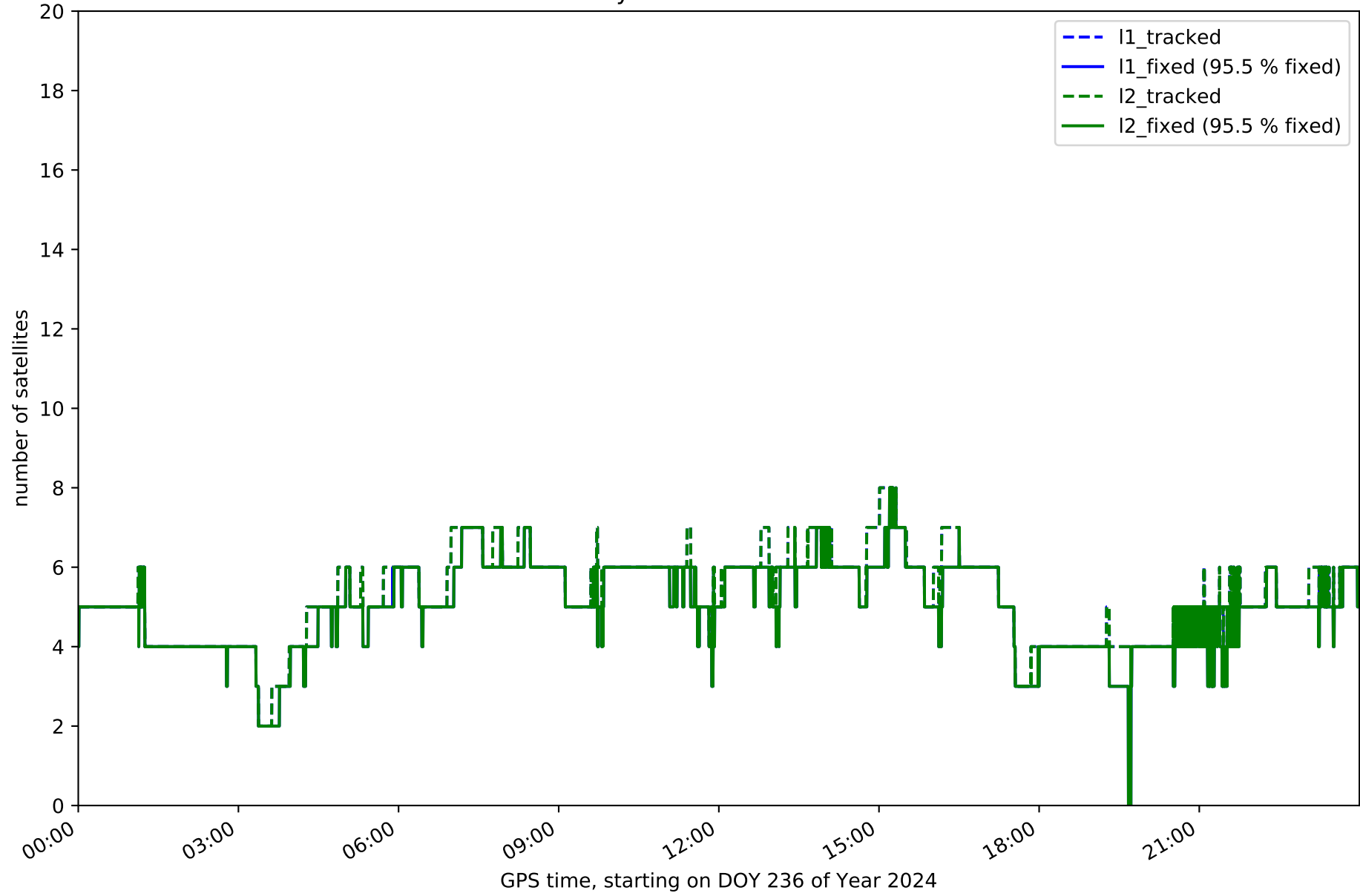

Network NET6 - only BDS with threshold set to 0.3

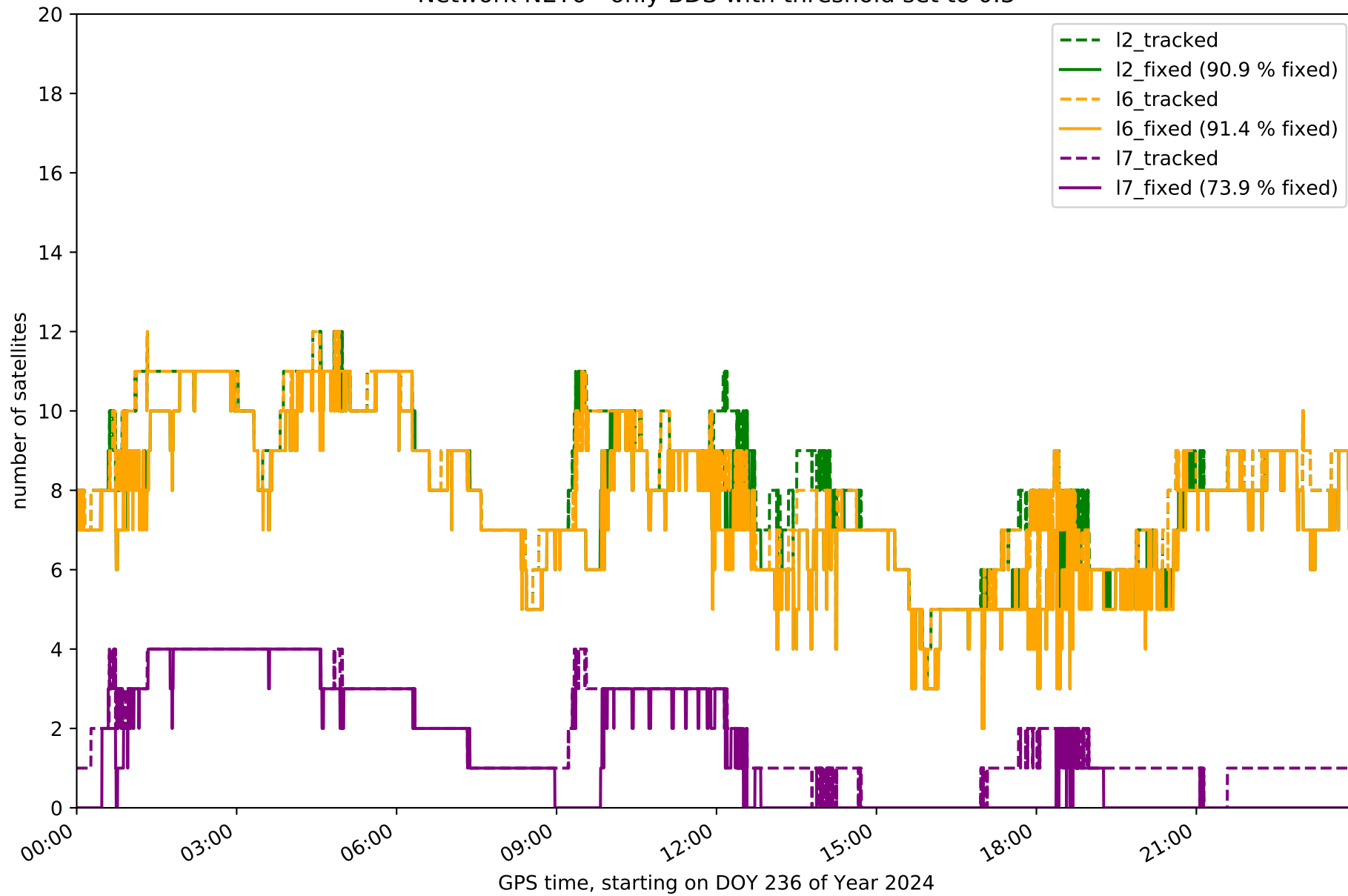

Network NET6 - only Galileo with threshold set to 0.3

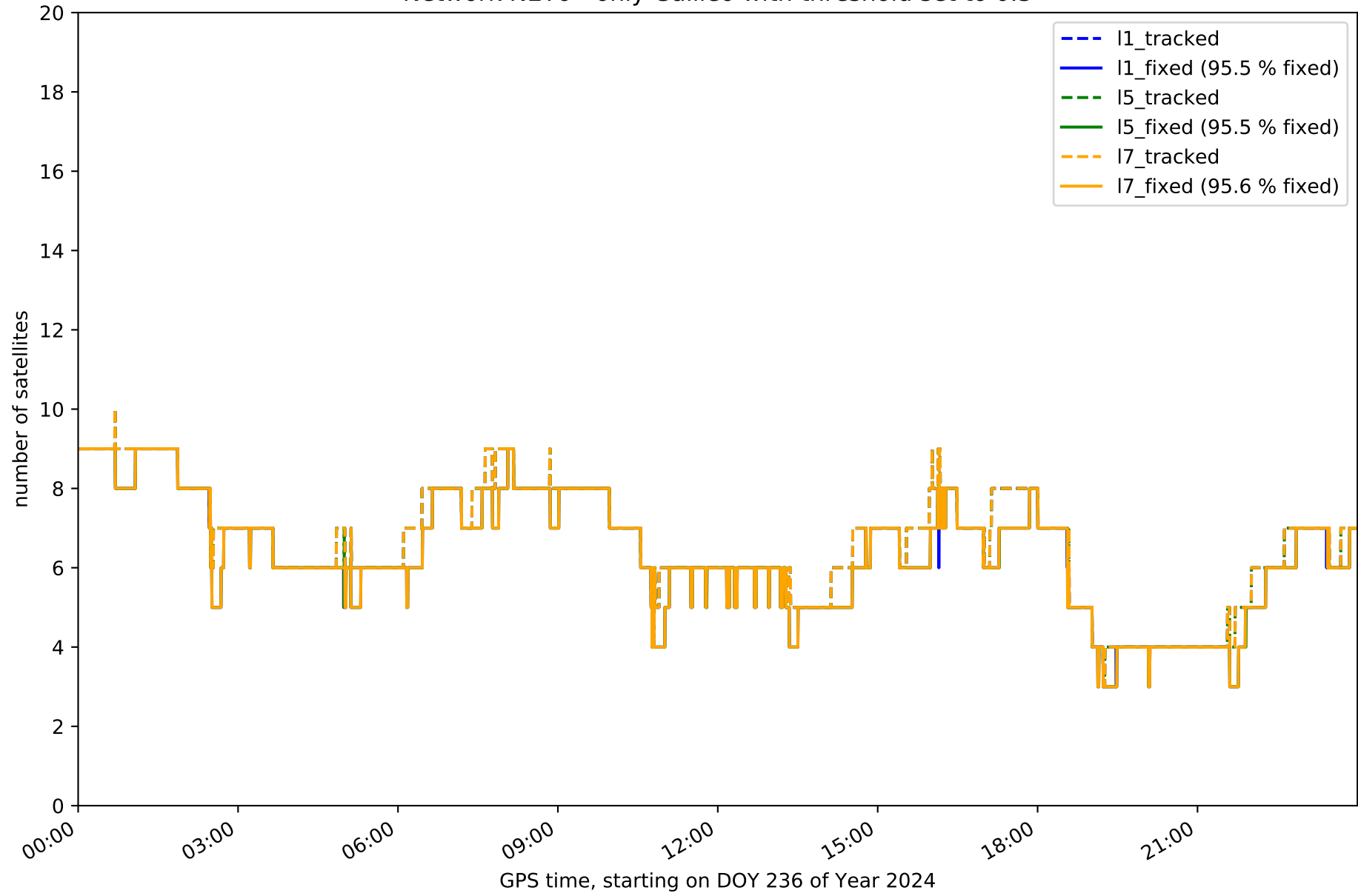

Station ACOR in network NET6

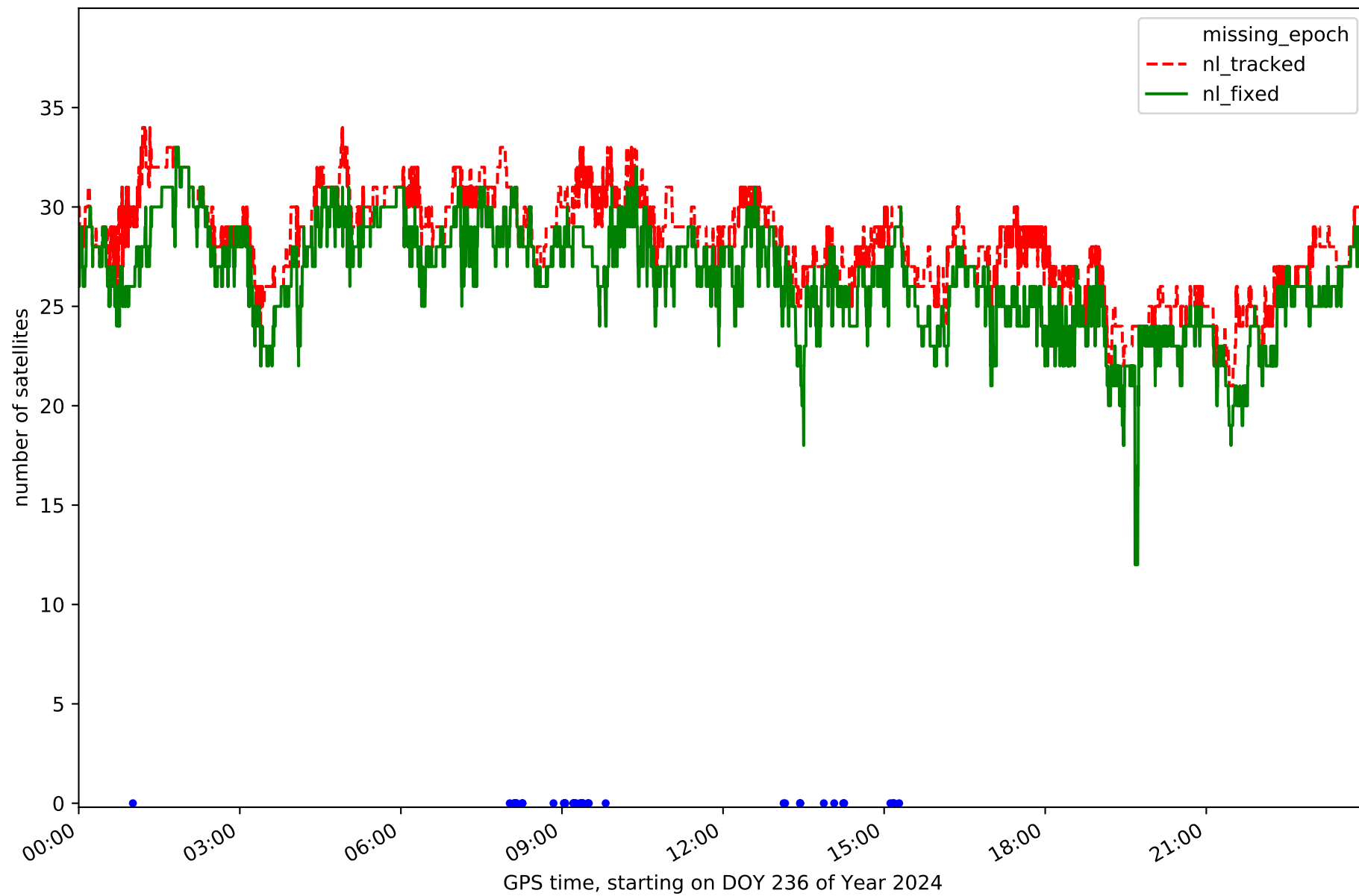

Station ASTO in network NET6

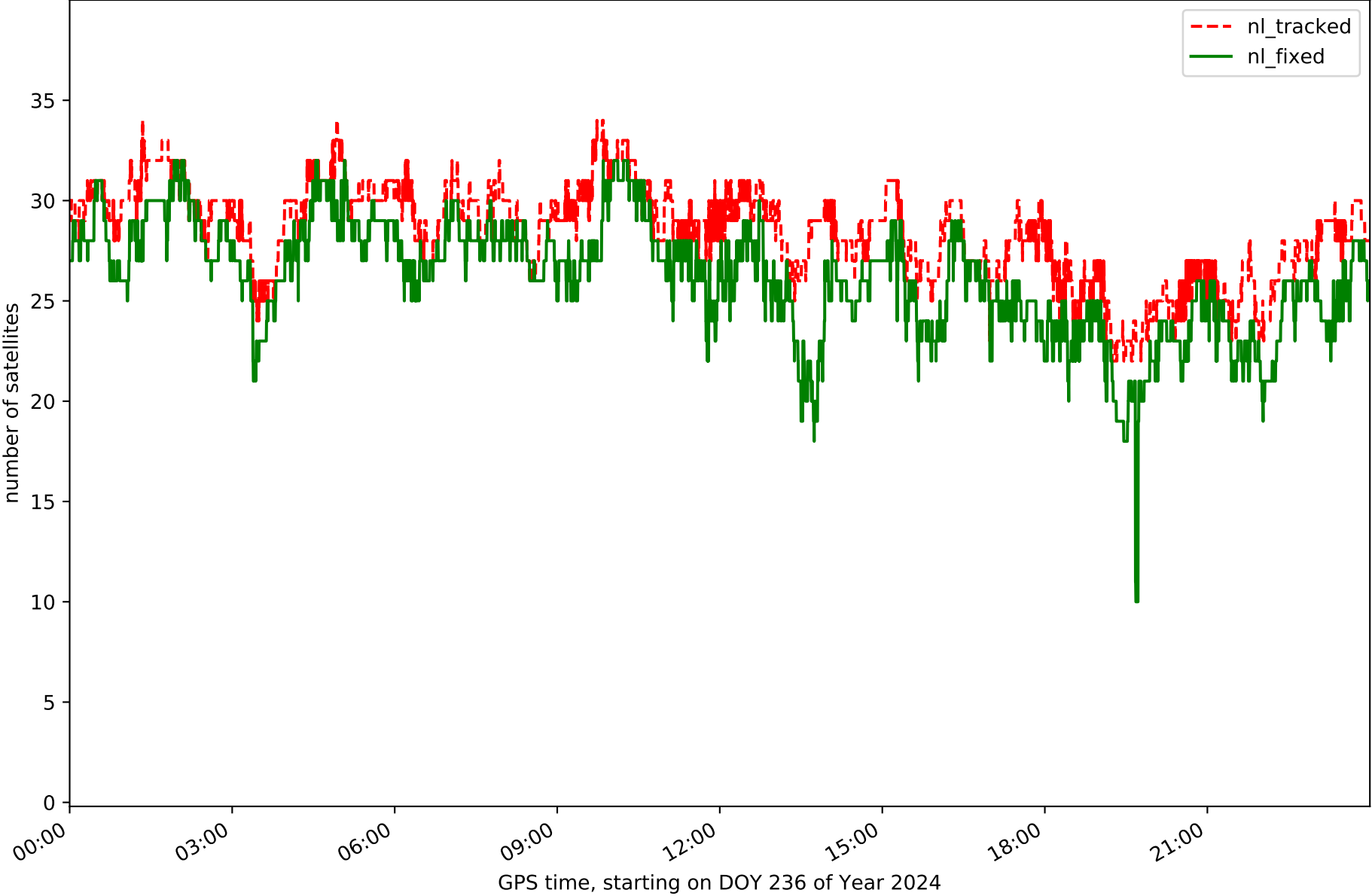

Station BOT1 in network NET6

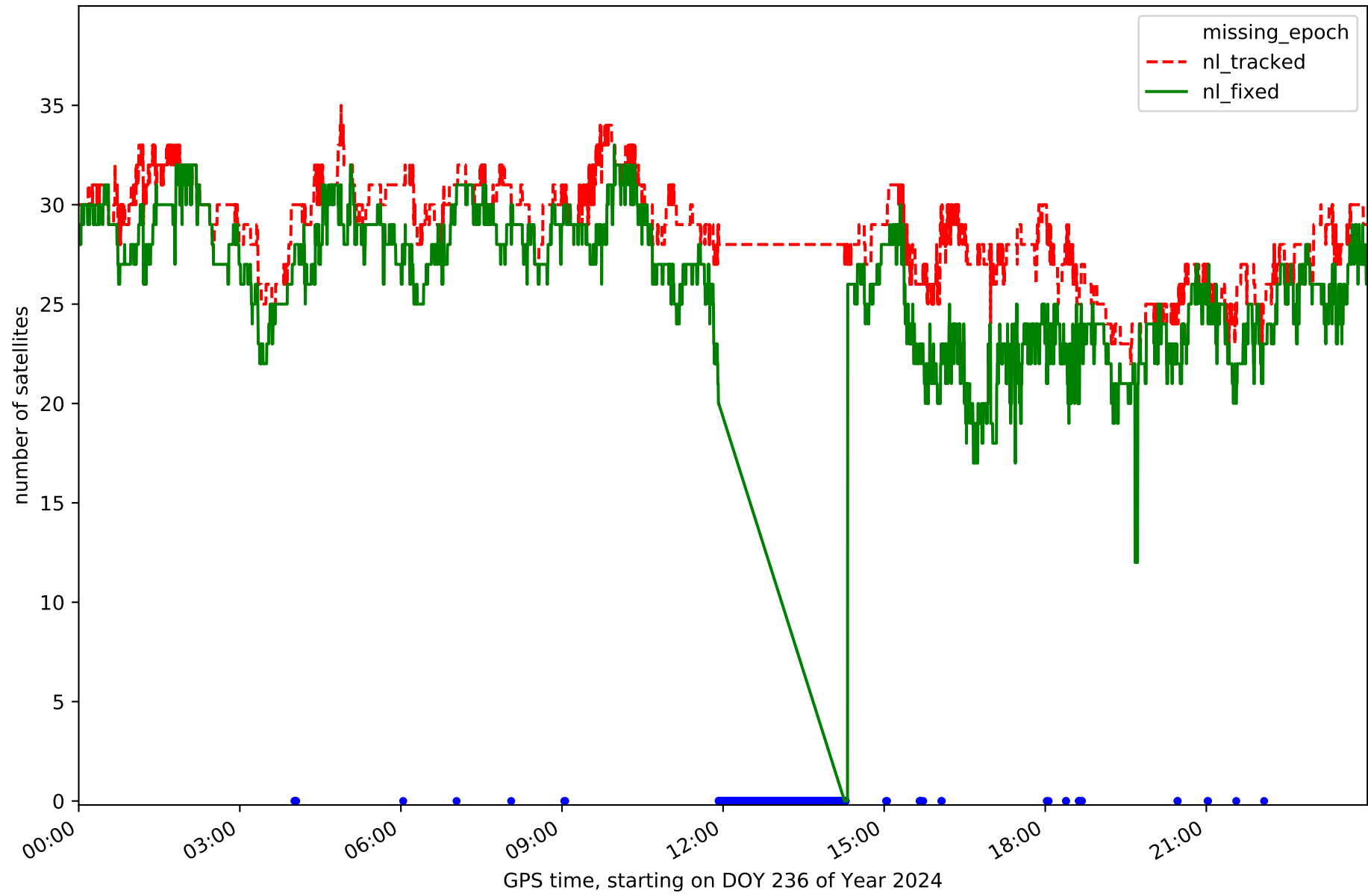

Station BRGN in network NET6

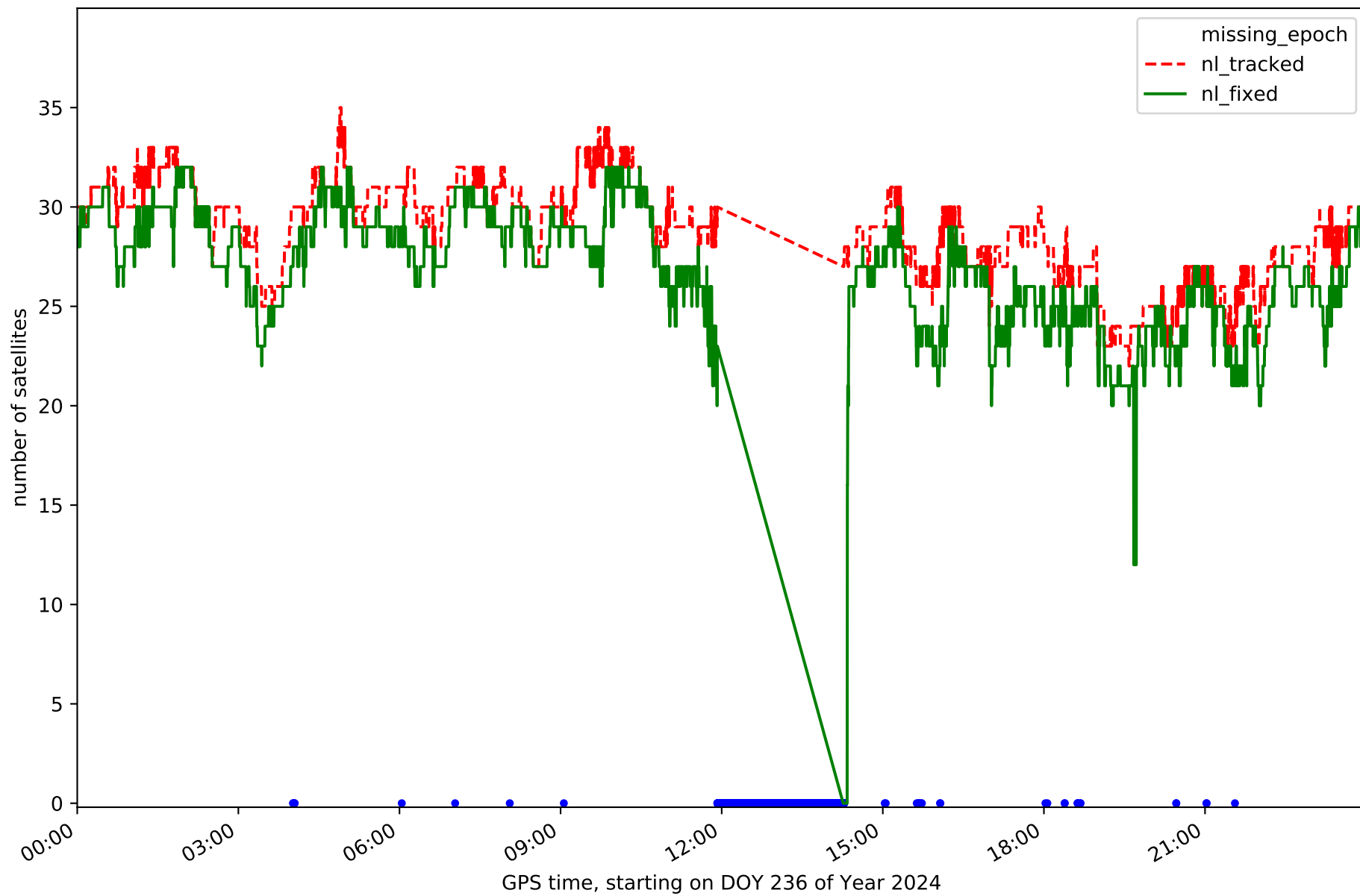

Station BURB in network NET6

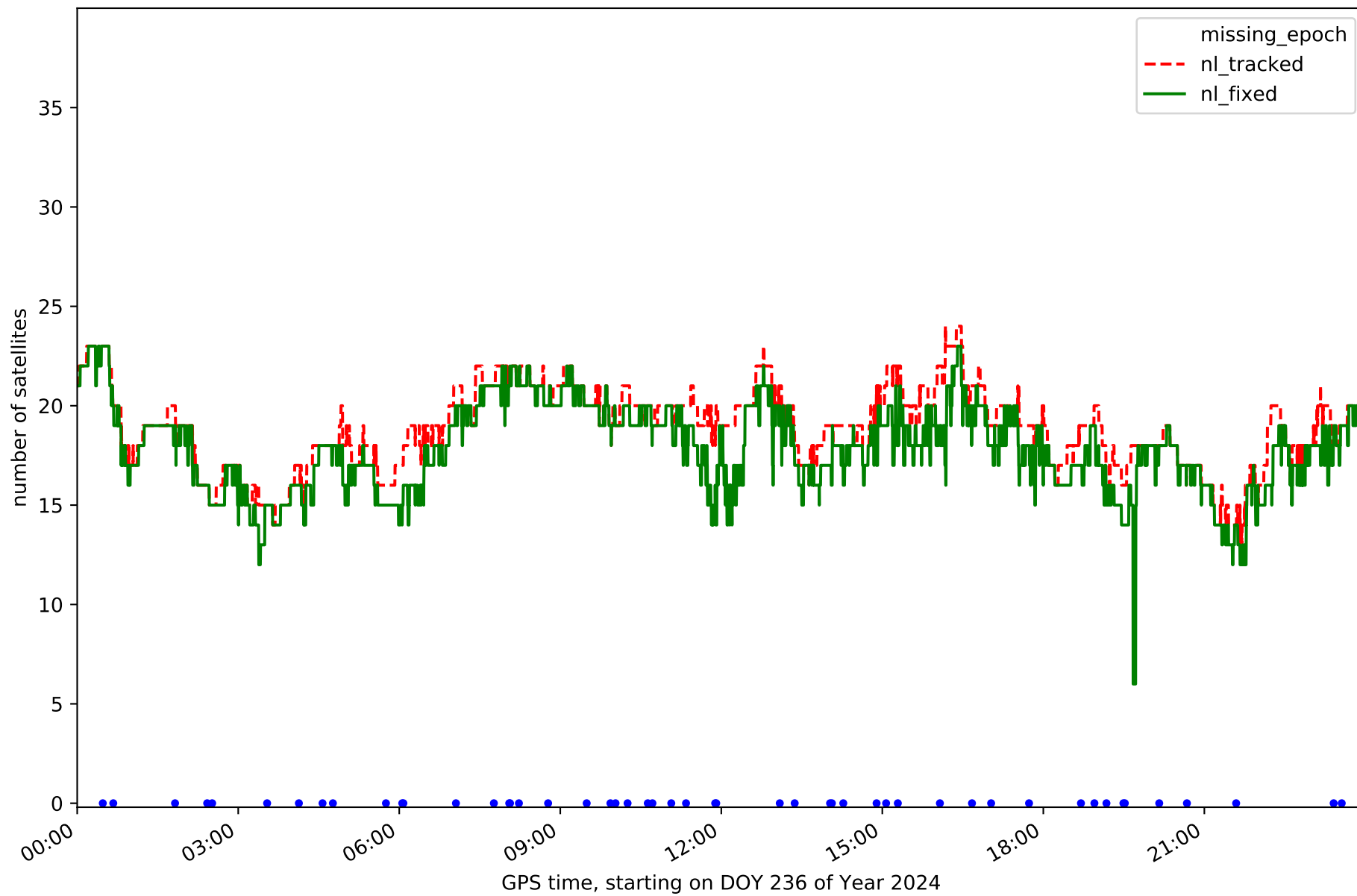

Station CNAR in network NET6

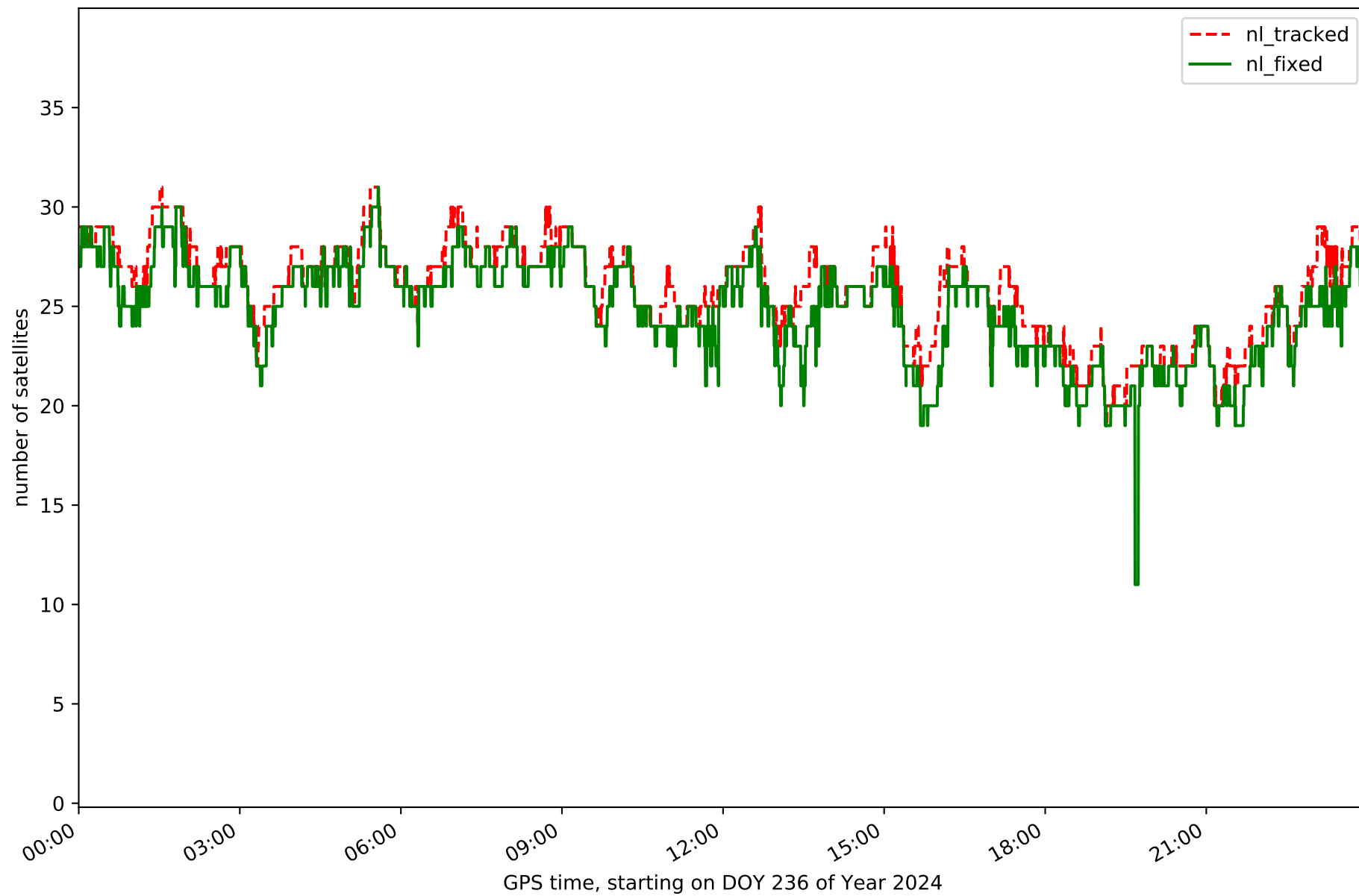

Station FRRL in network NET6

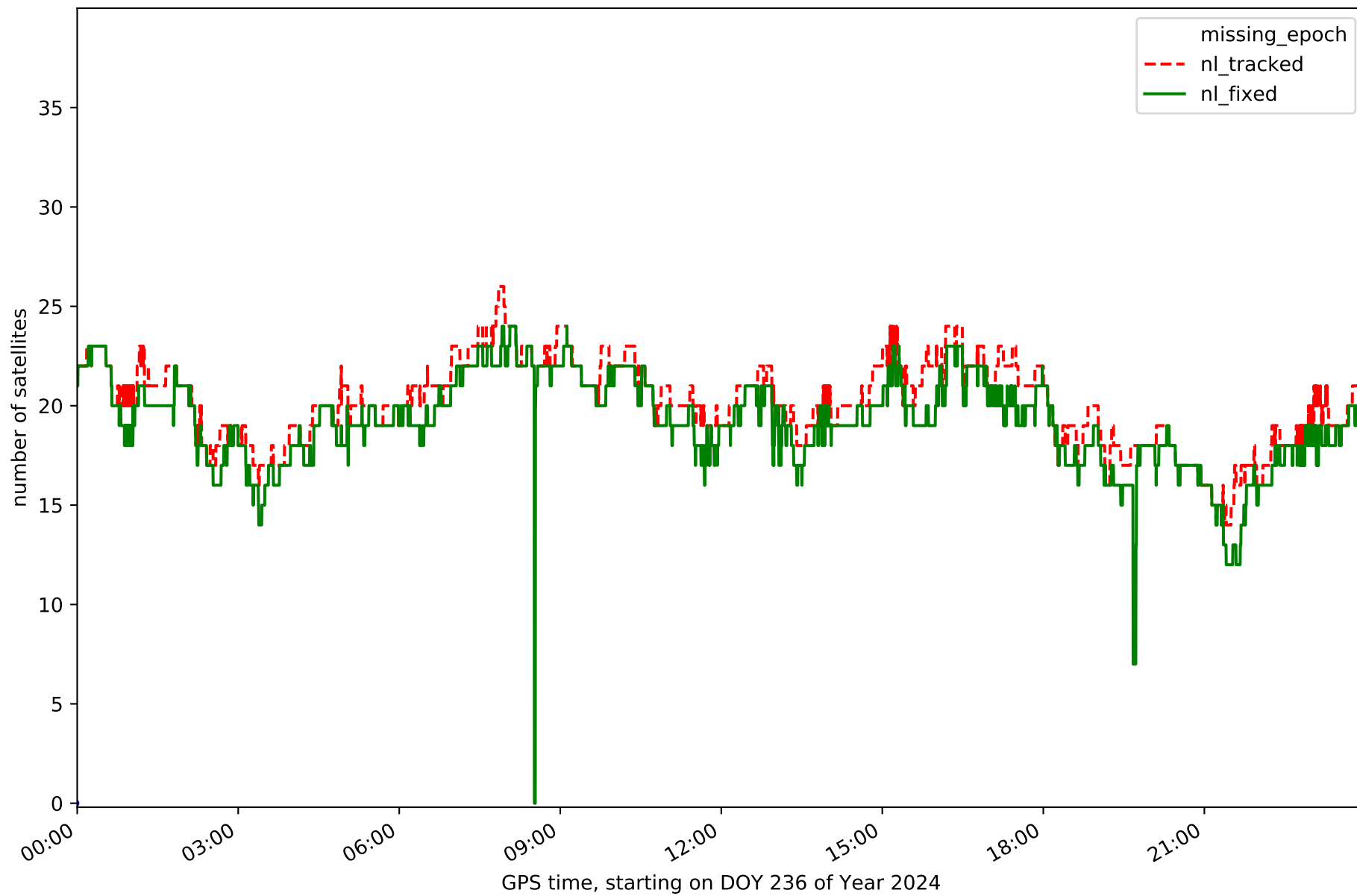

Station GRSL in network NET6

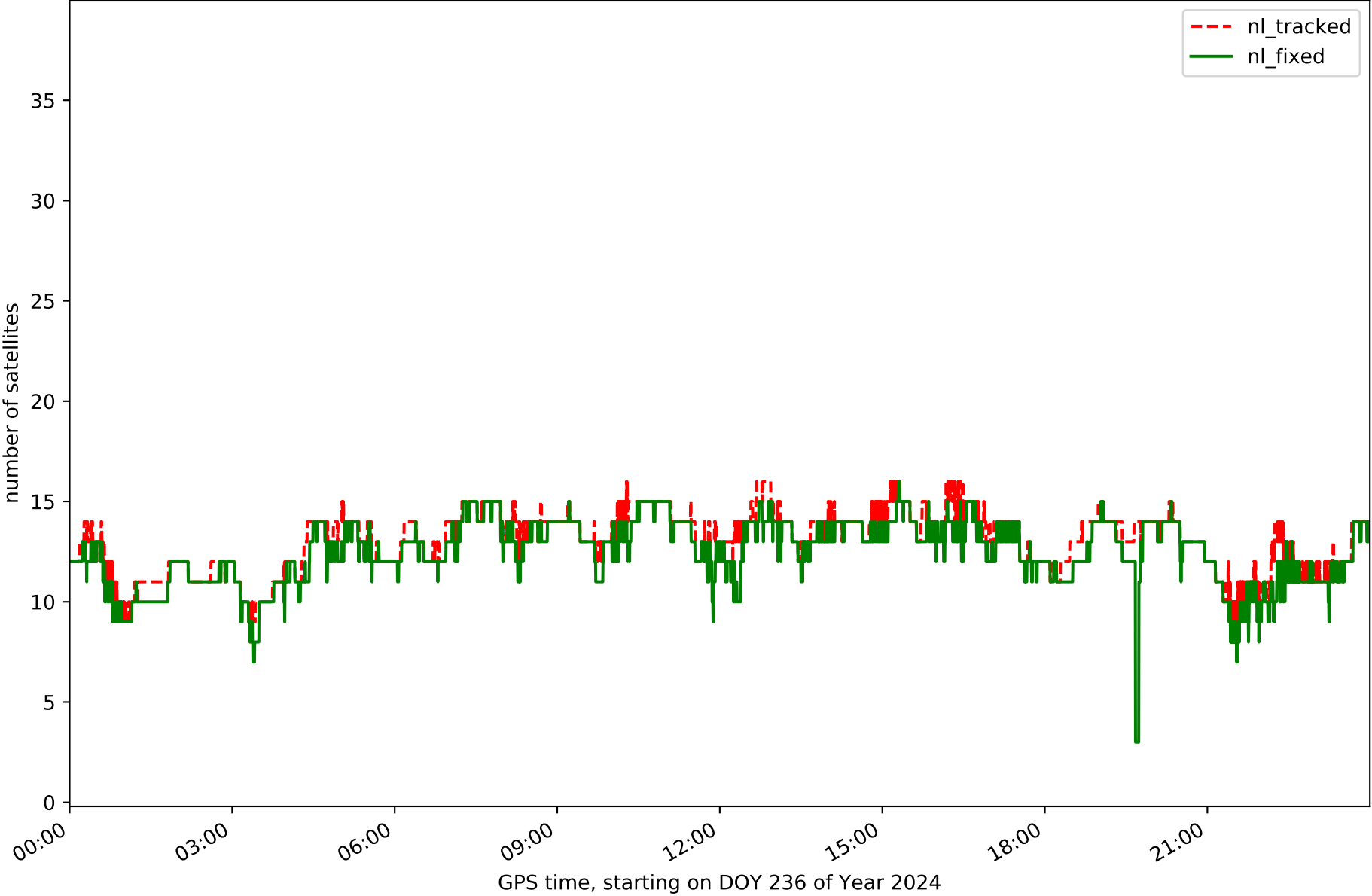

Station GUDI in network NET6

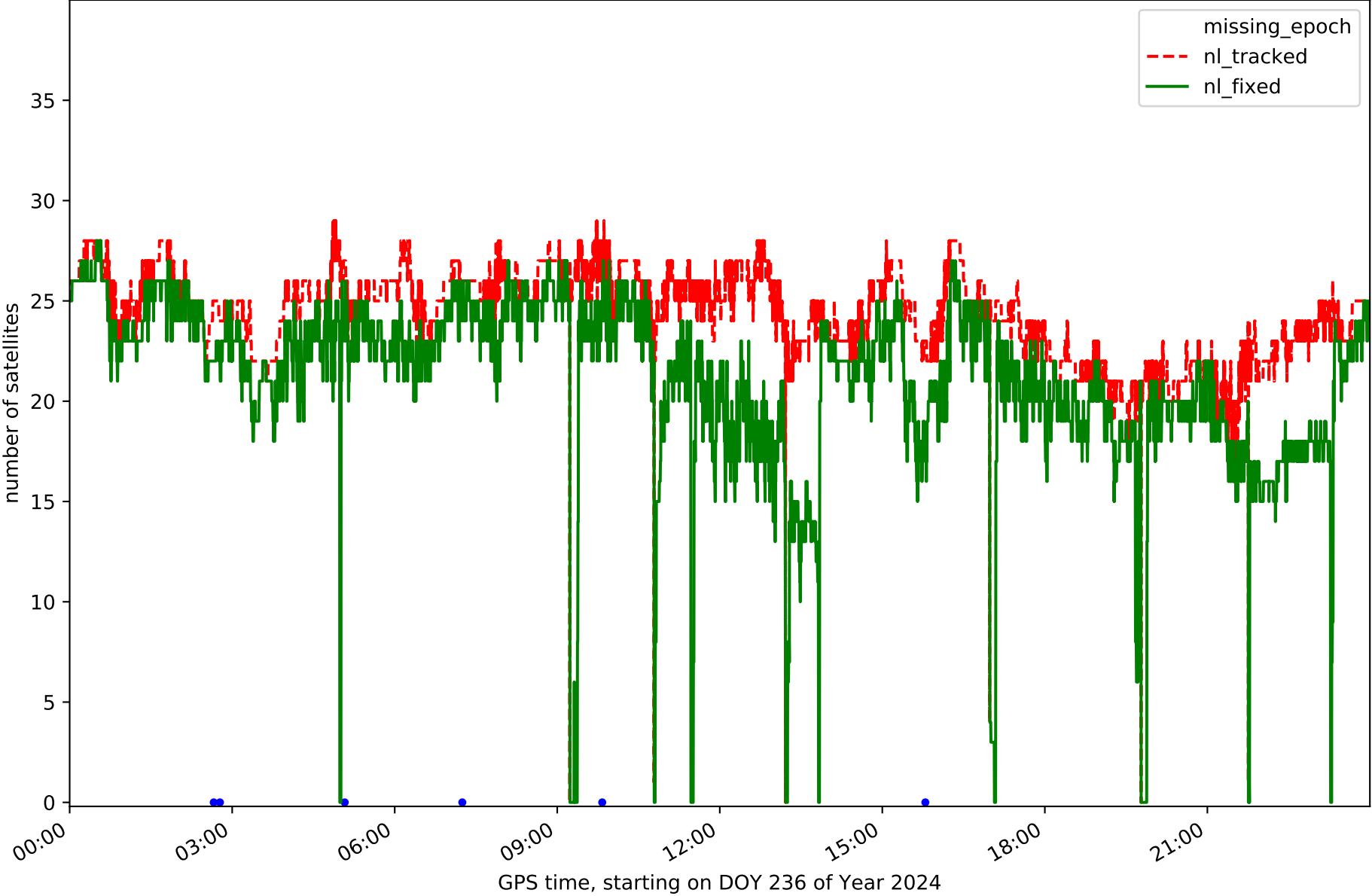

Station LNGS in network NET6

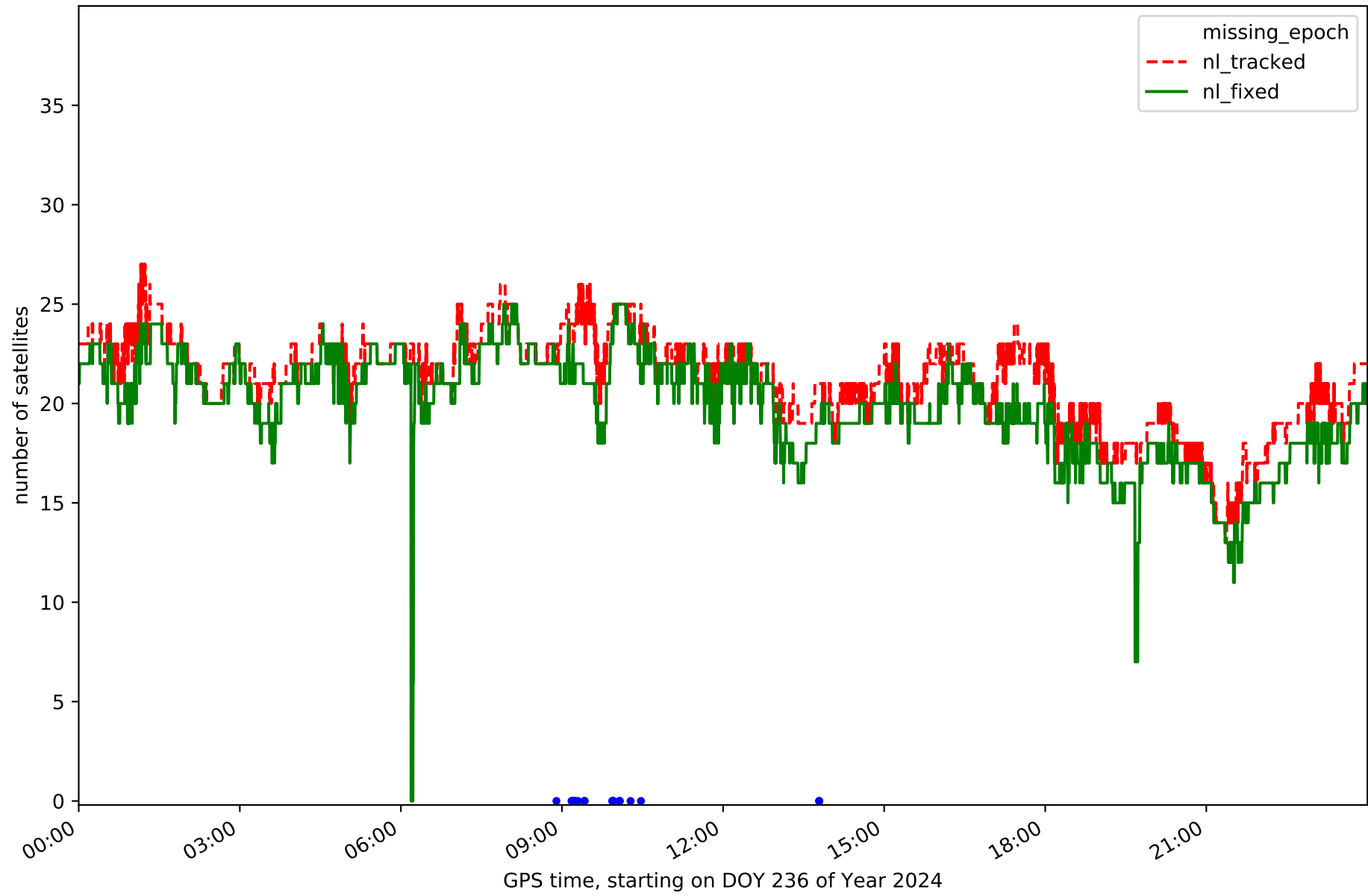

Station LUAR in network NET6

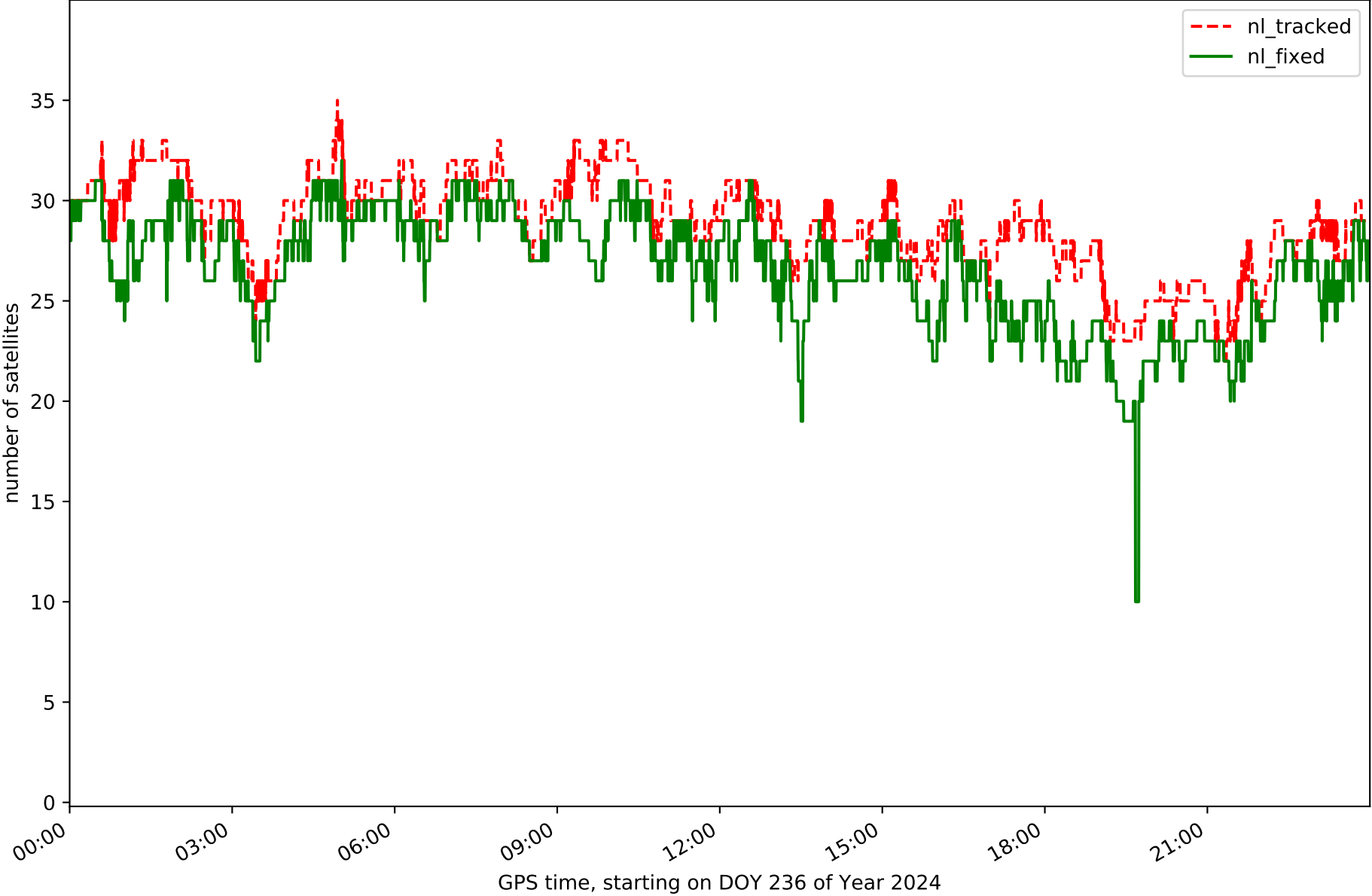

Station LUGO in network NET6

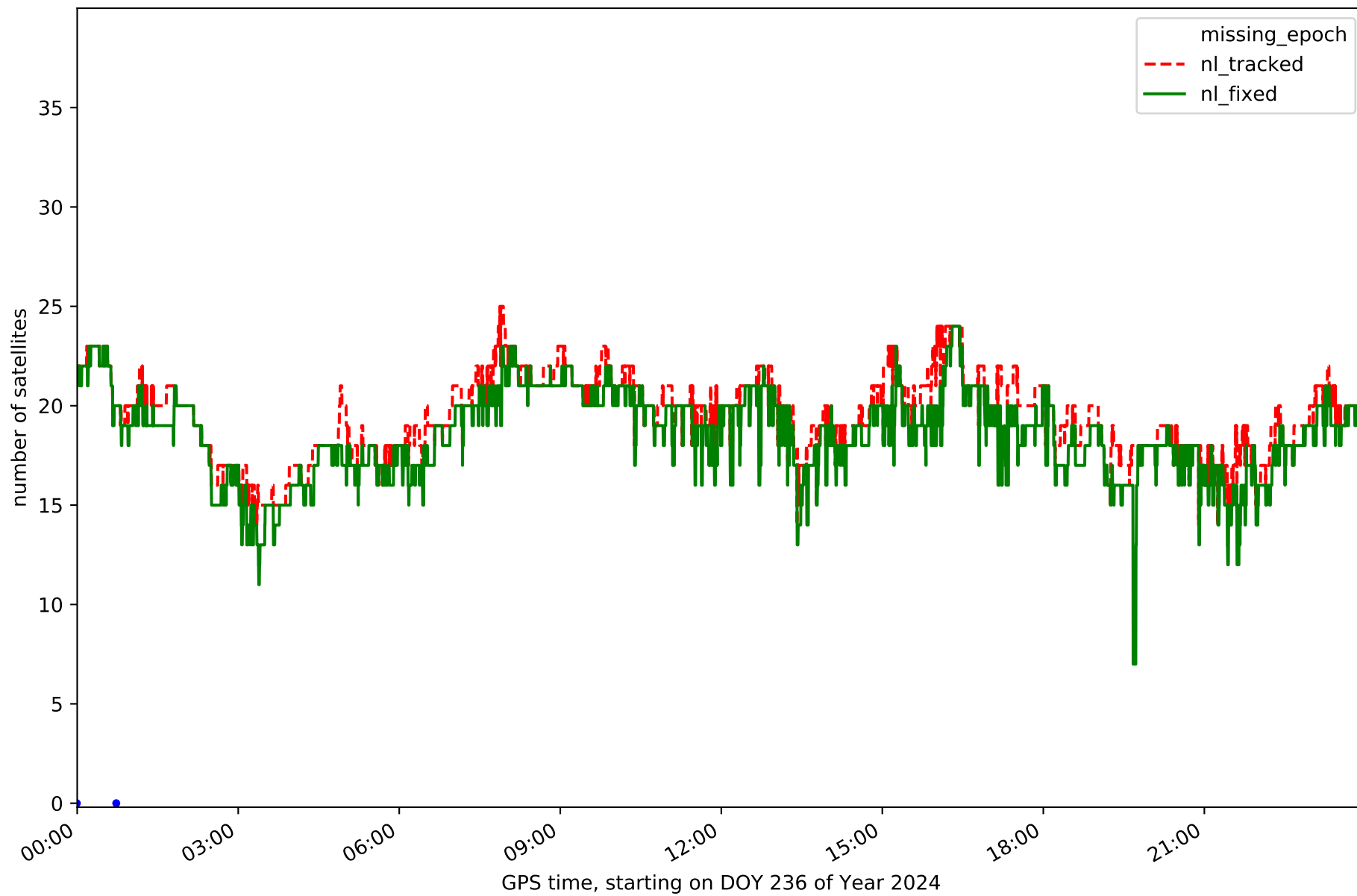

Station ORTG in network NET6

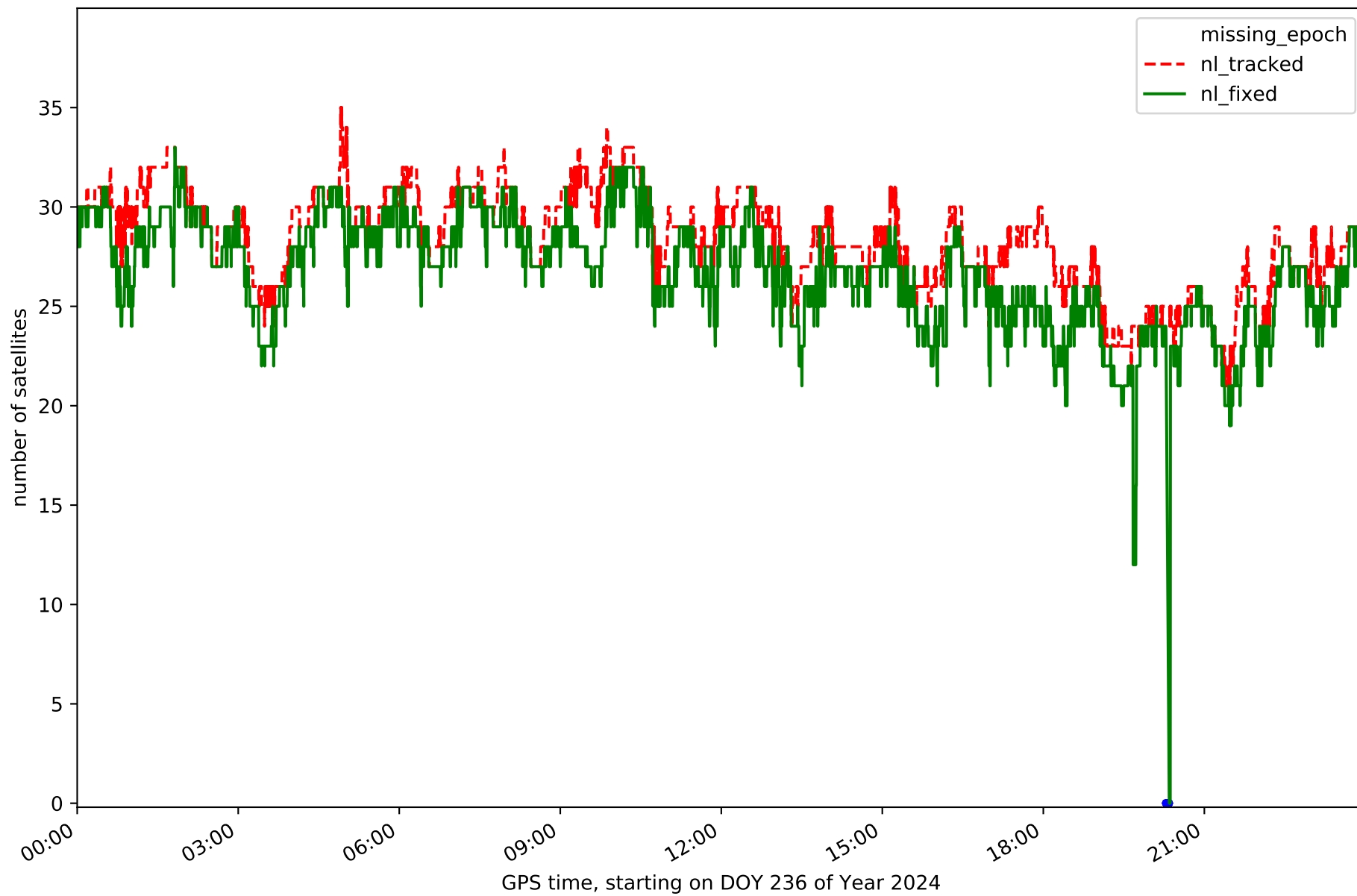

Station PCO2 in network NET6

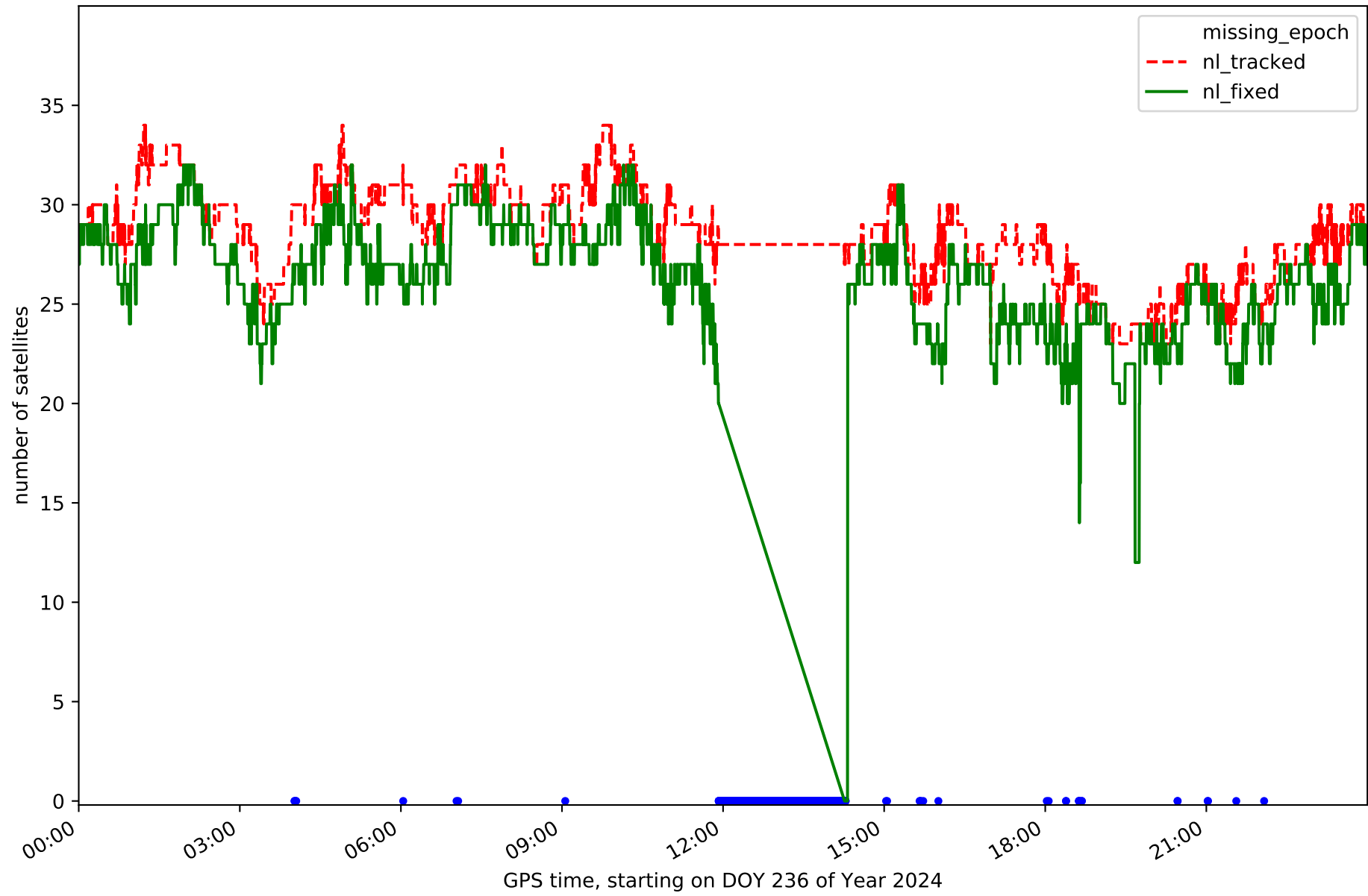

Station PONF in network NET6

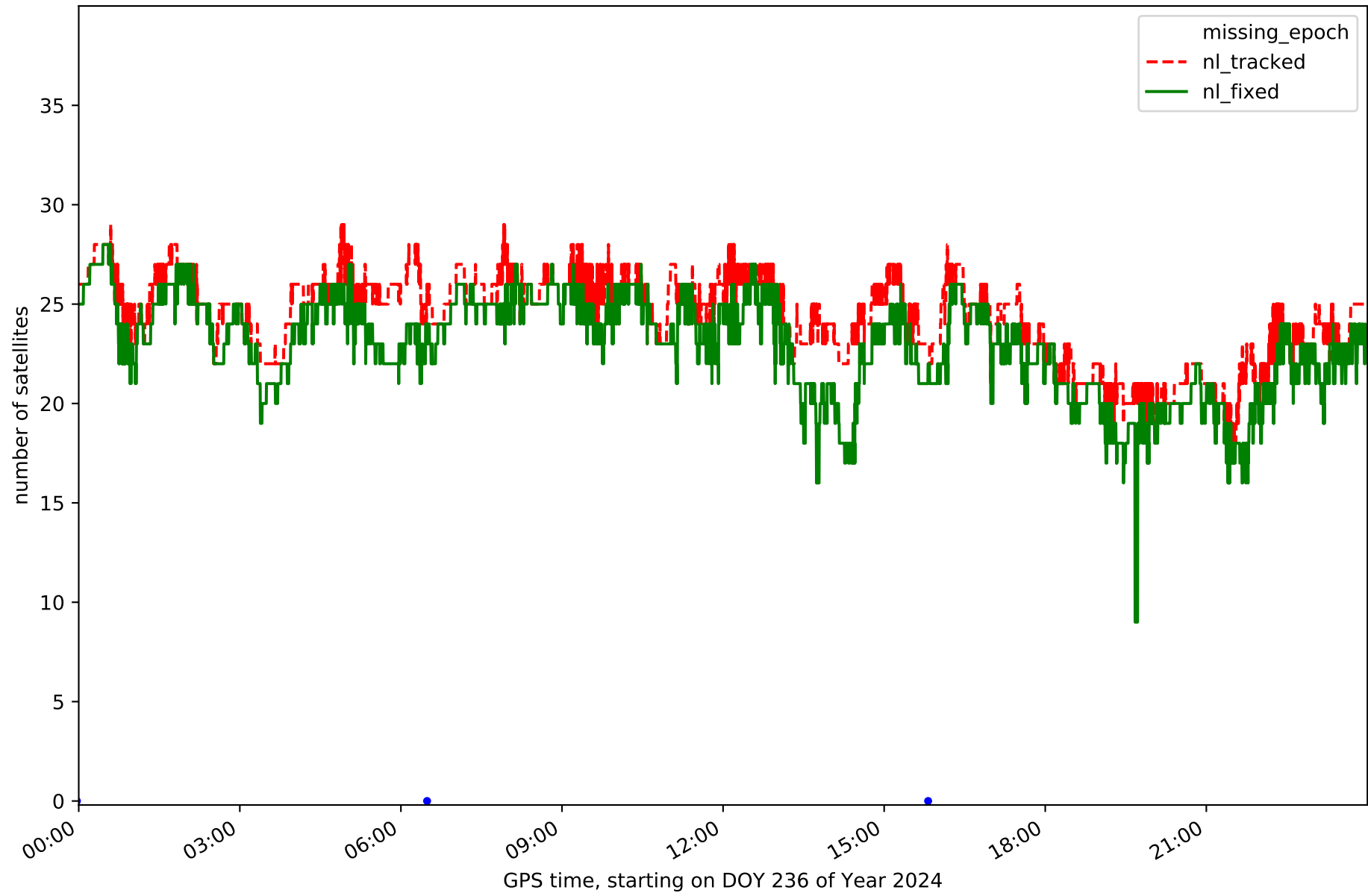

Station PSBR in network NET6

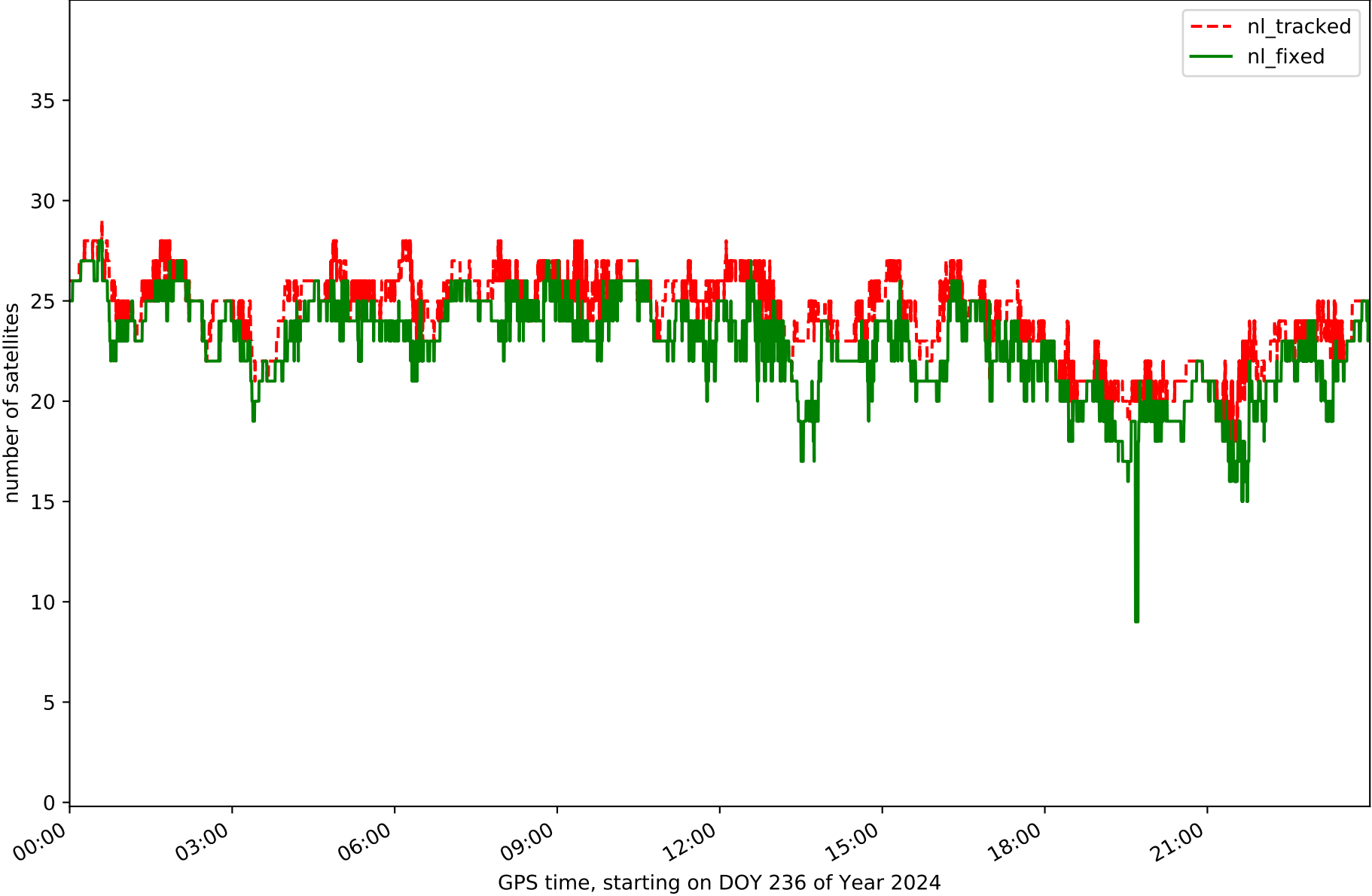

Station RODI in network NET6

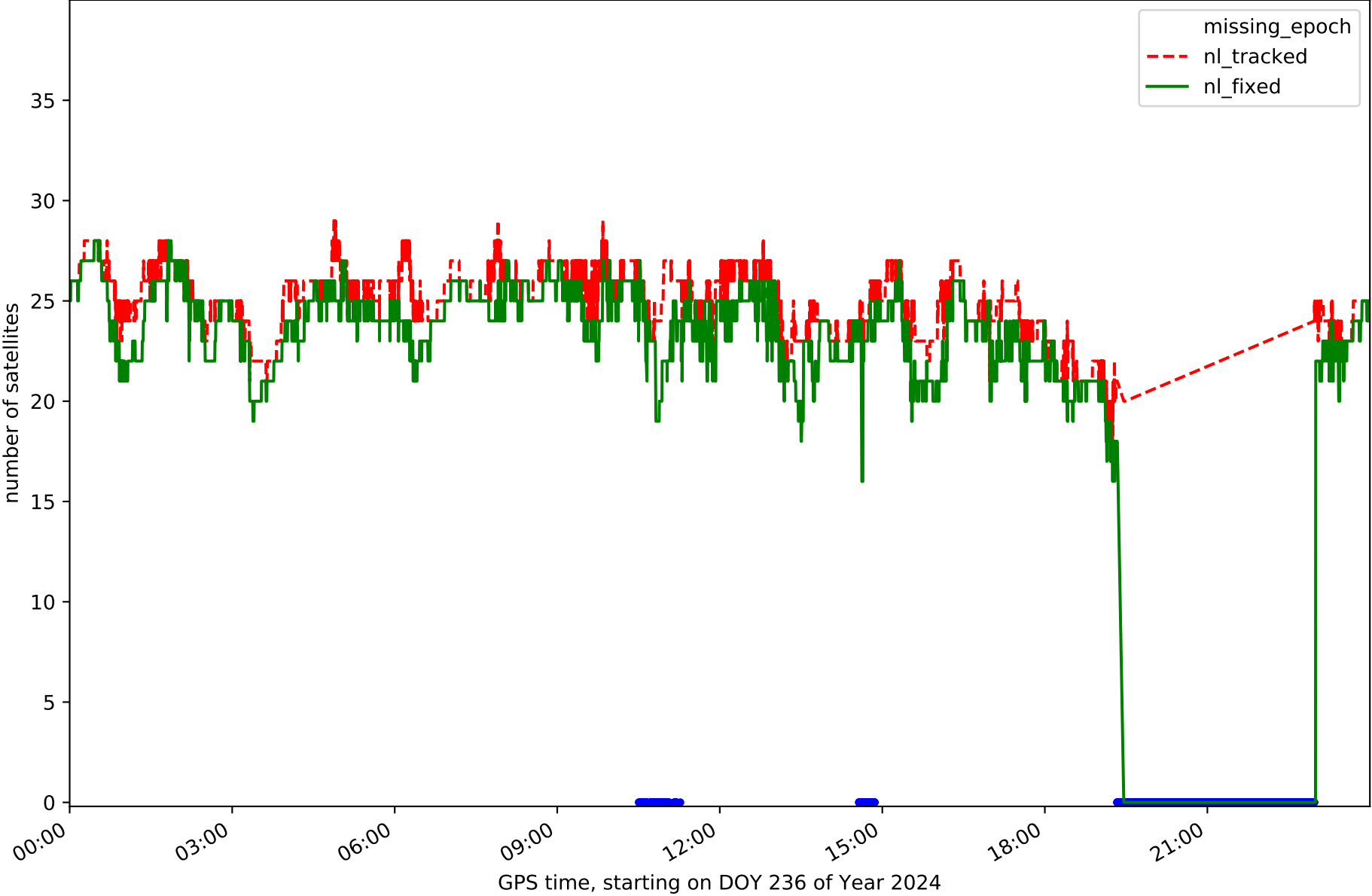

Station SNTG in network NET6

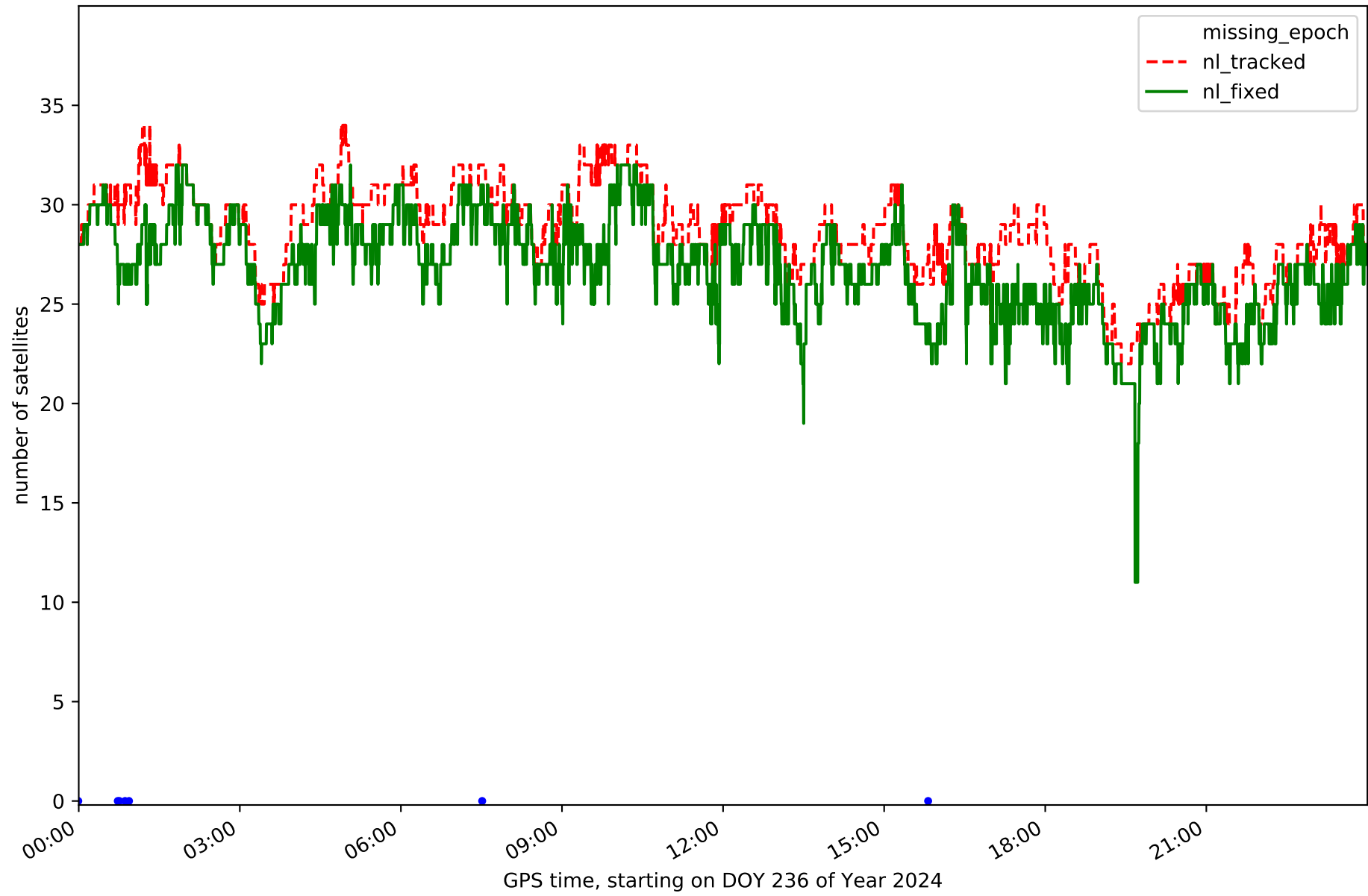

Station VEG1 in network NET6

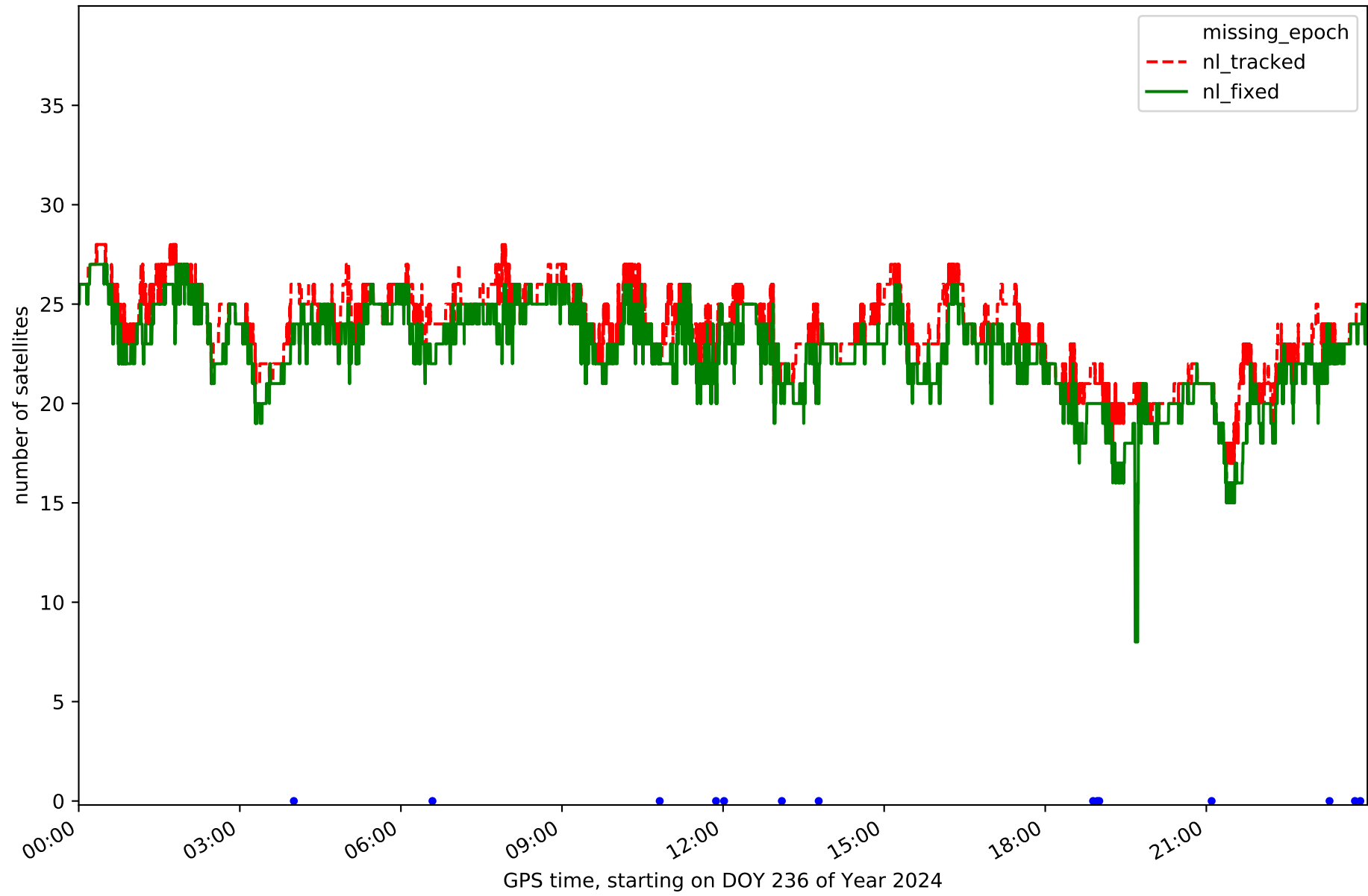

Station VIGO in network NET6

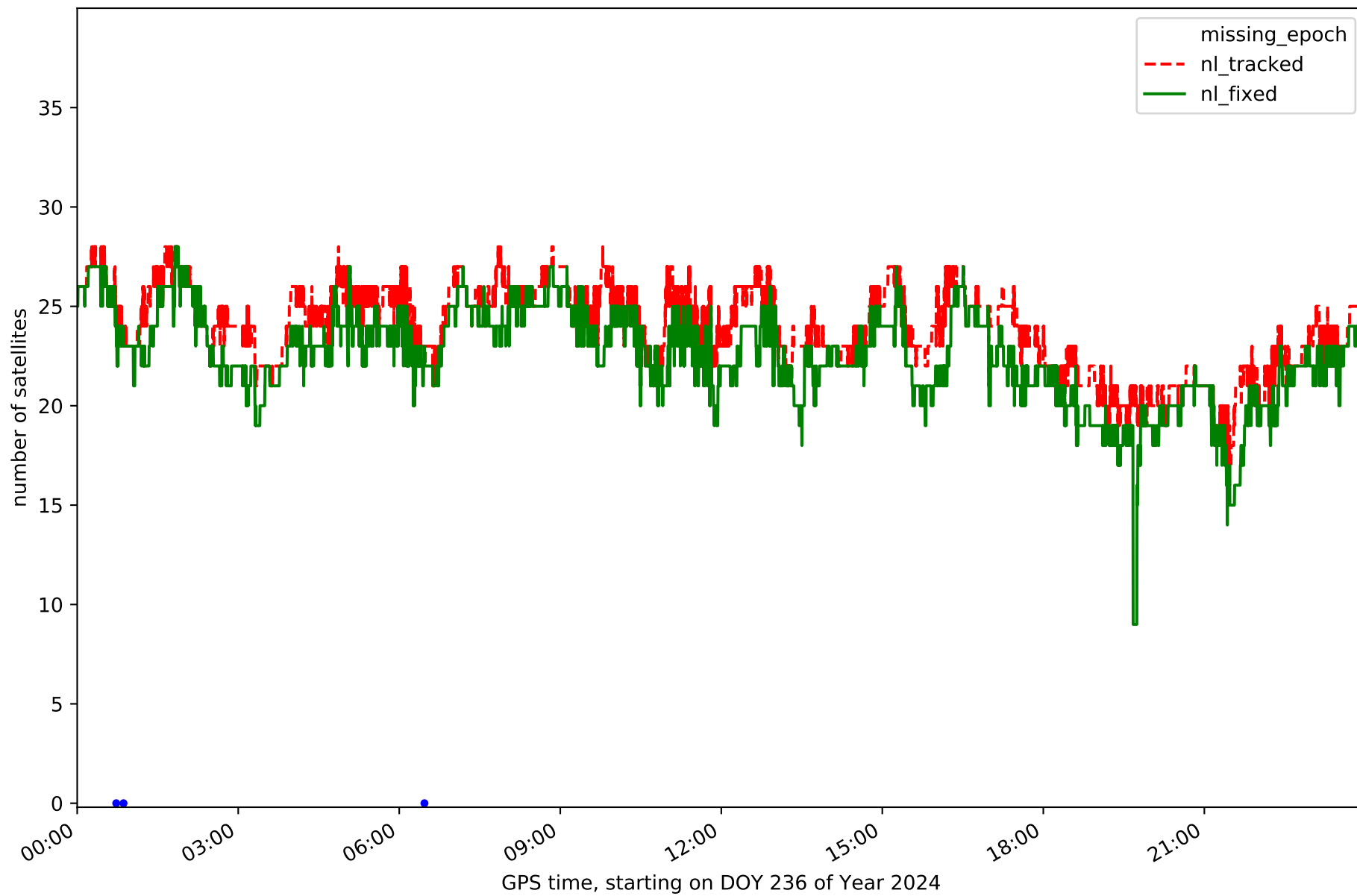

RefCheck for station ACOR in network NET6

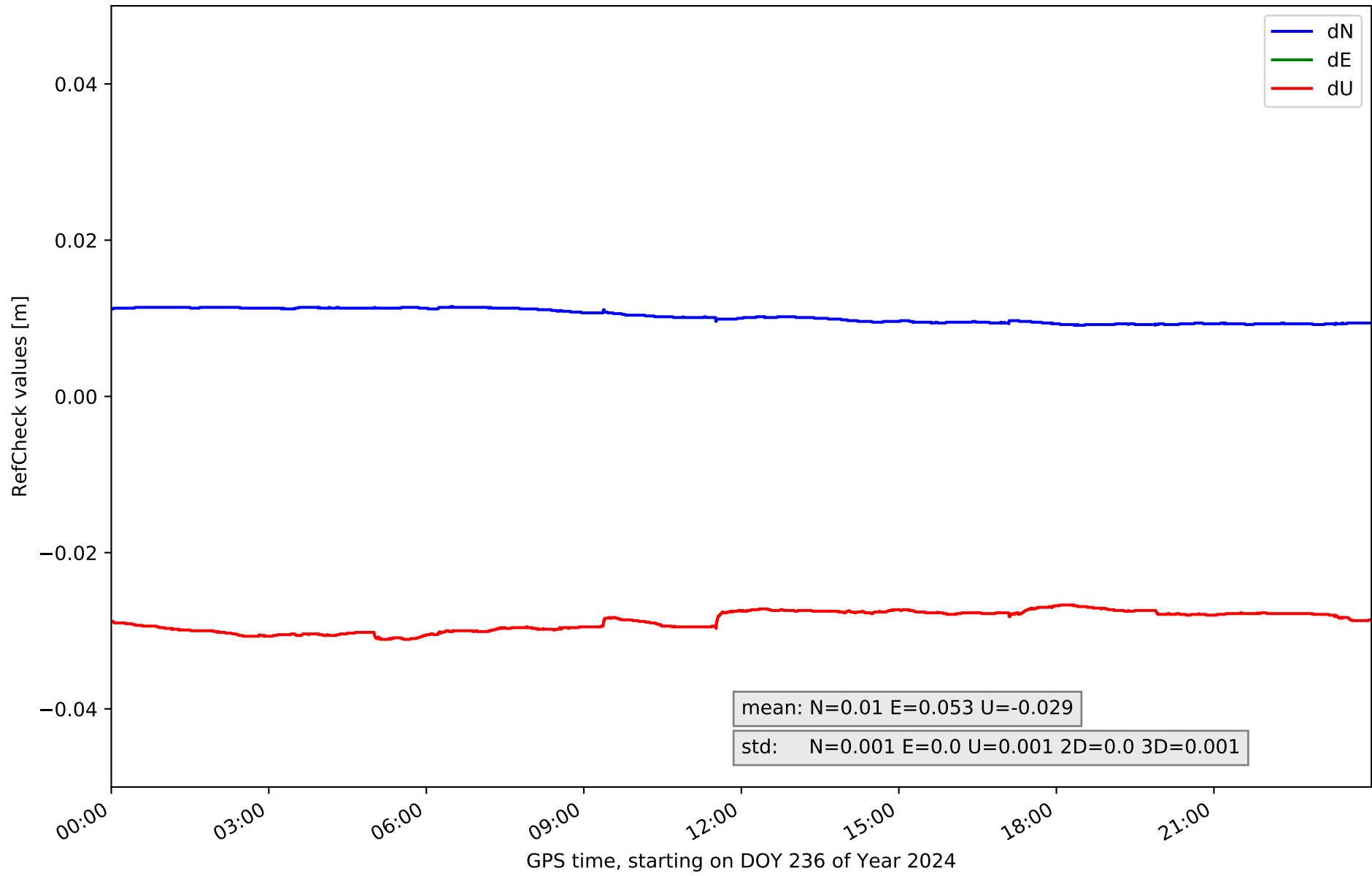

RefCheck for station ASTO in network NET6

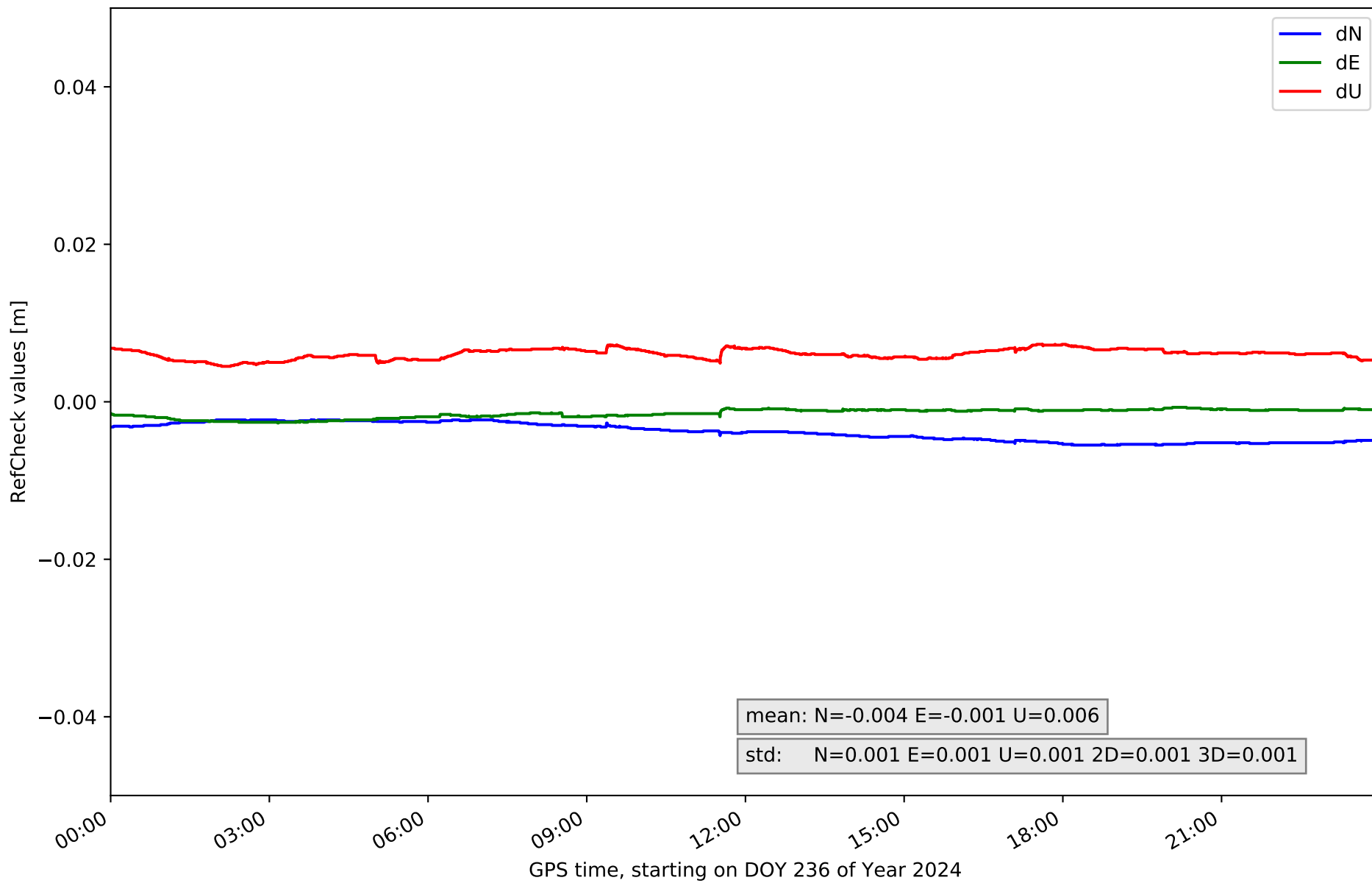

RefCheck for station BOT1 in network NET6

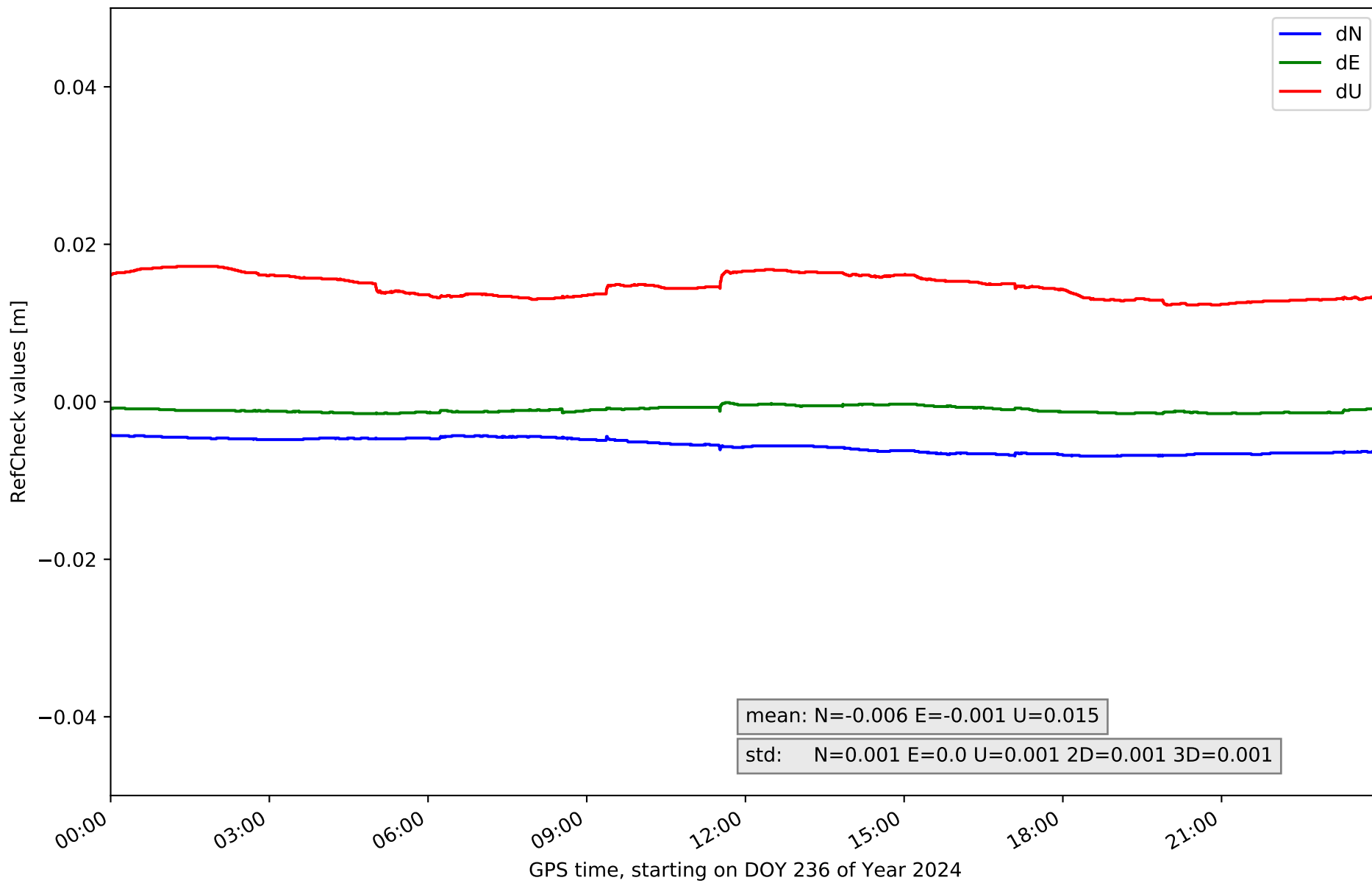

RefCheck for station BRGN in network NET6

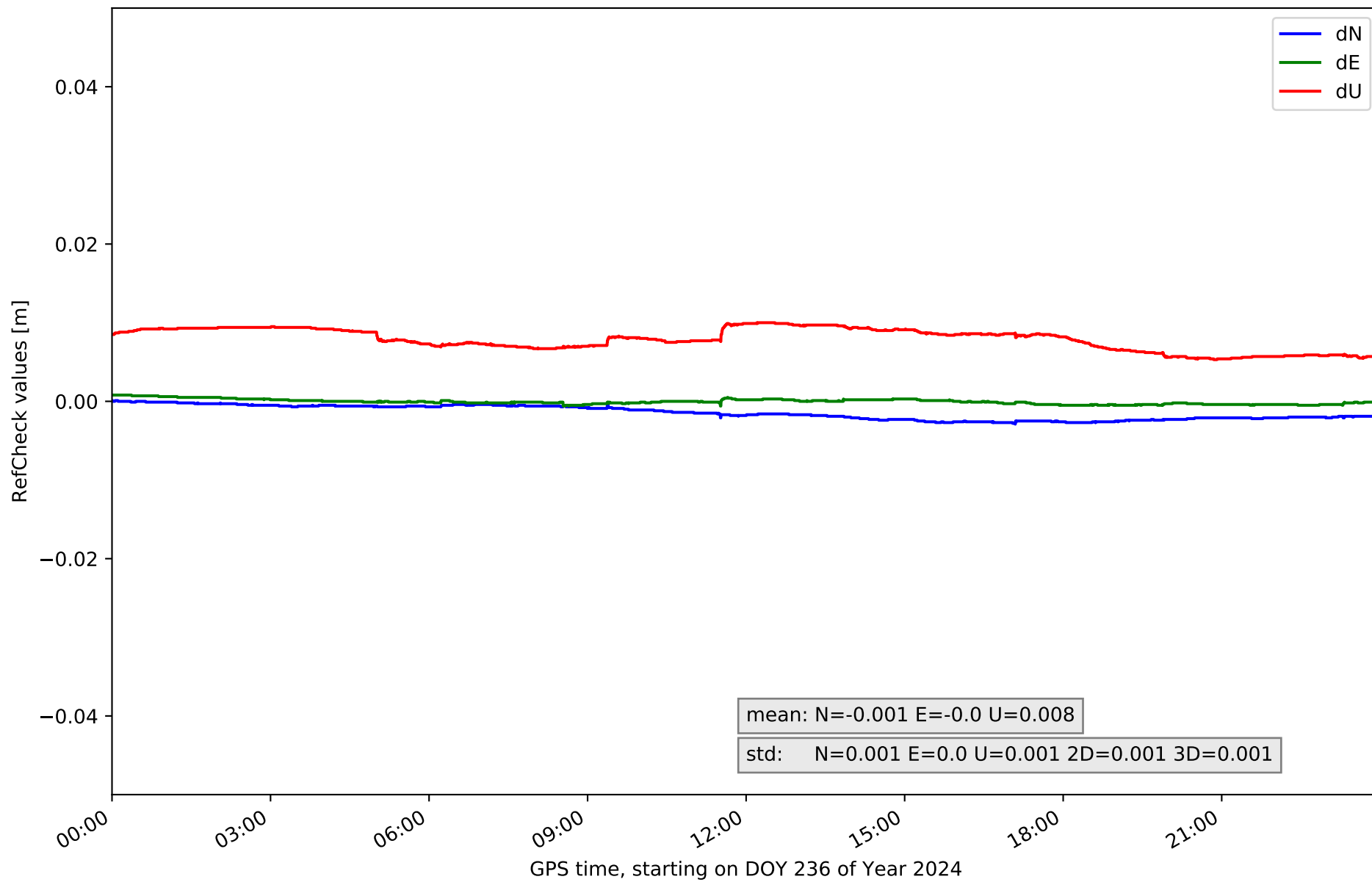

RefCheck for station BURB in network NET6

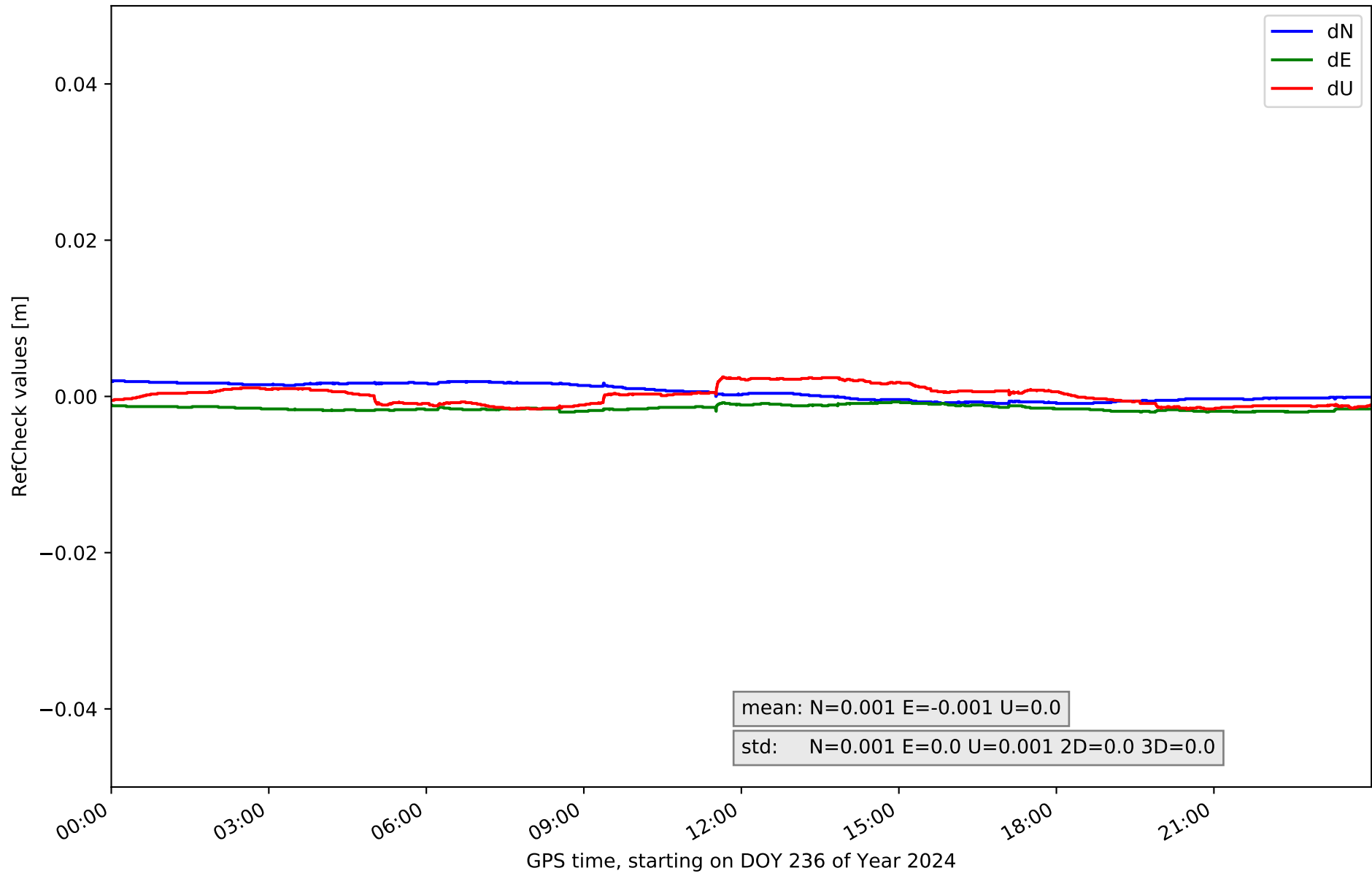

RefCheck for station CNAR in network NET6

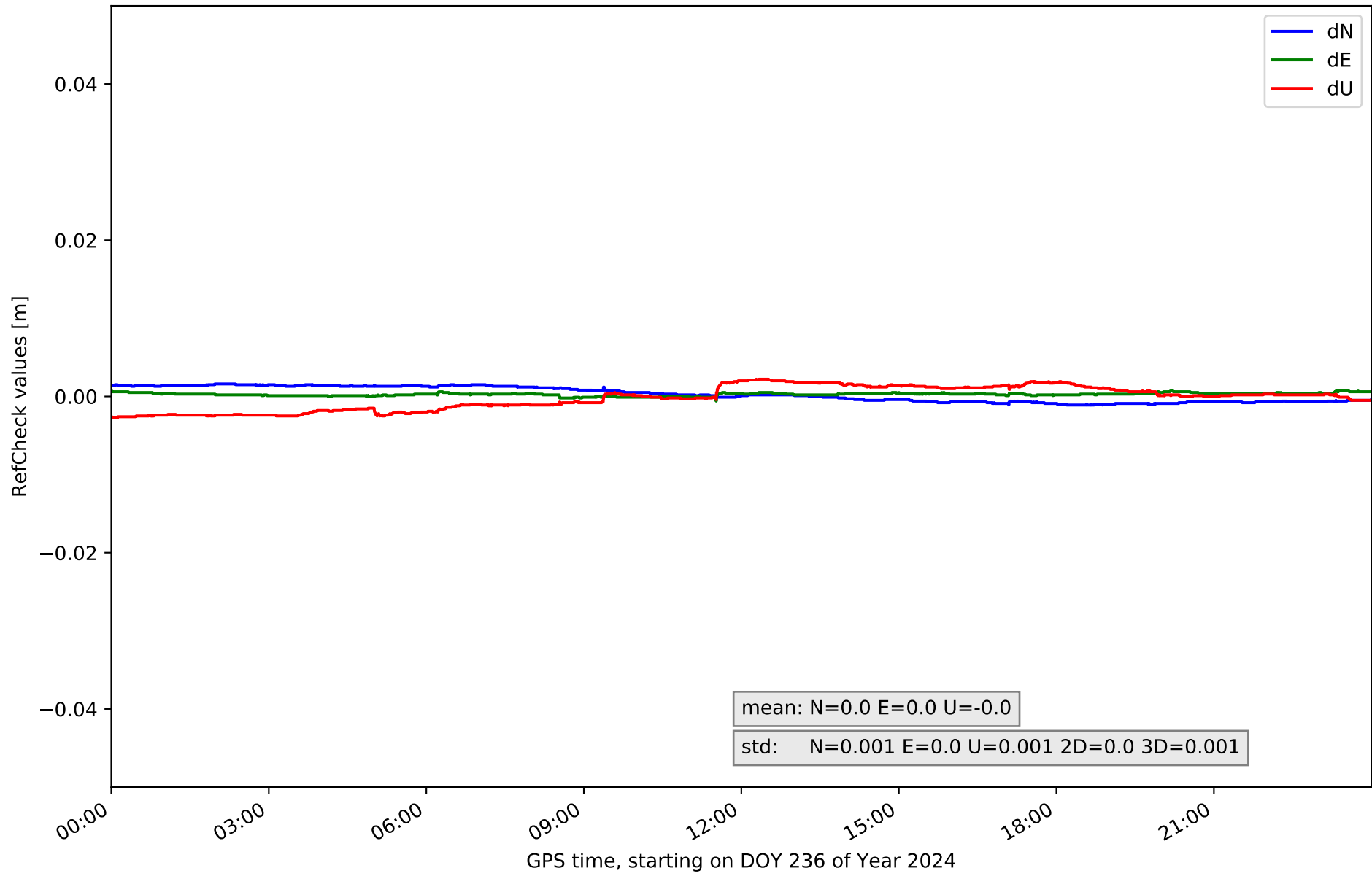

RefCheck for station FRRL in network NET6

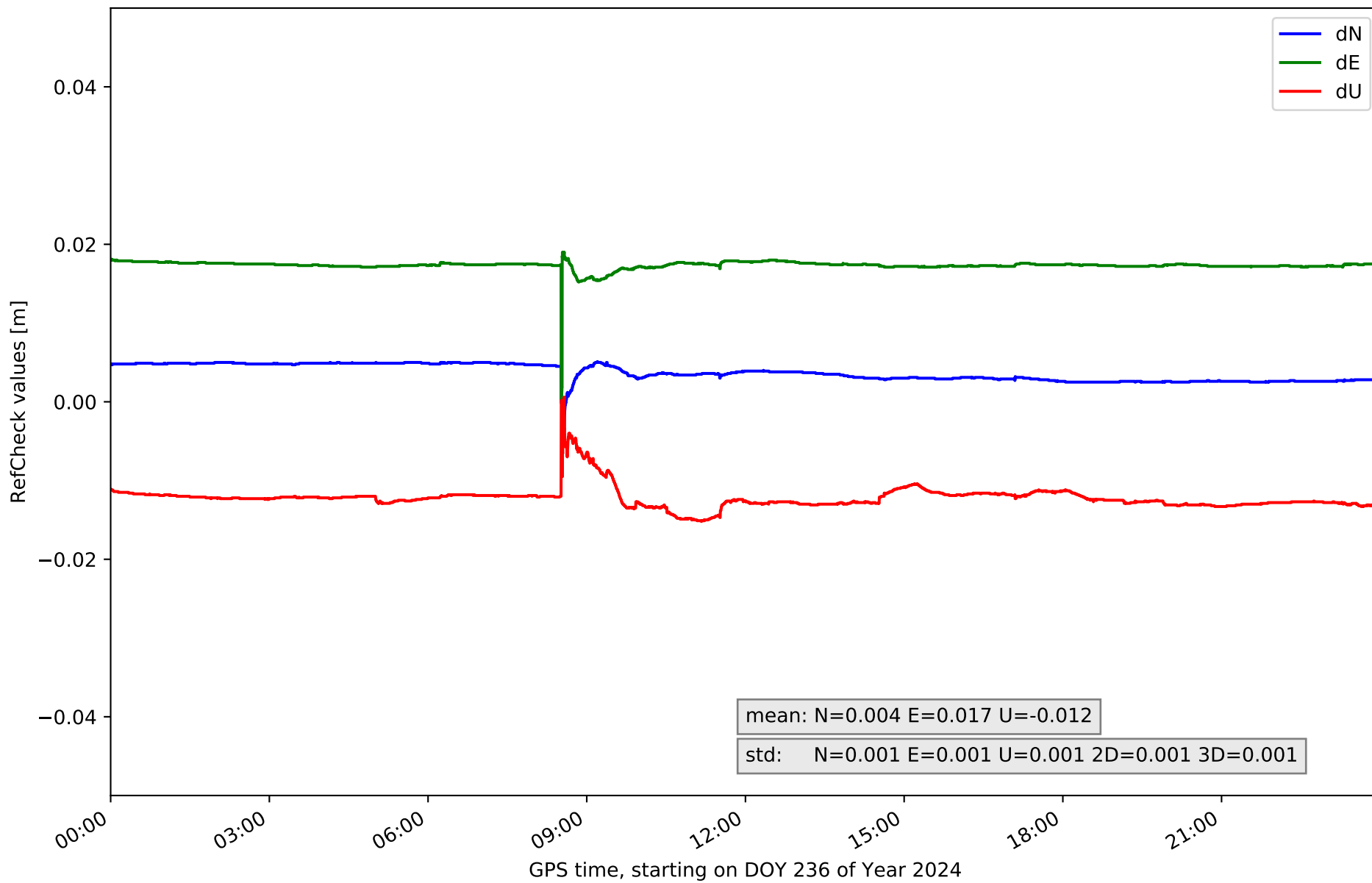

RefCheck for station GRSL in network NET6

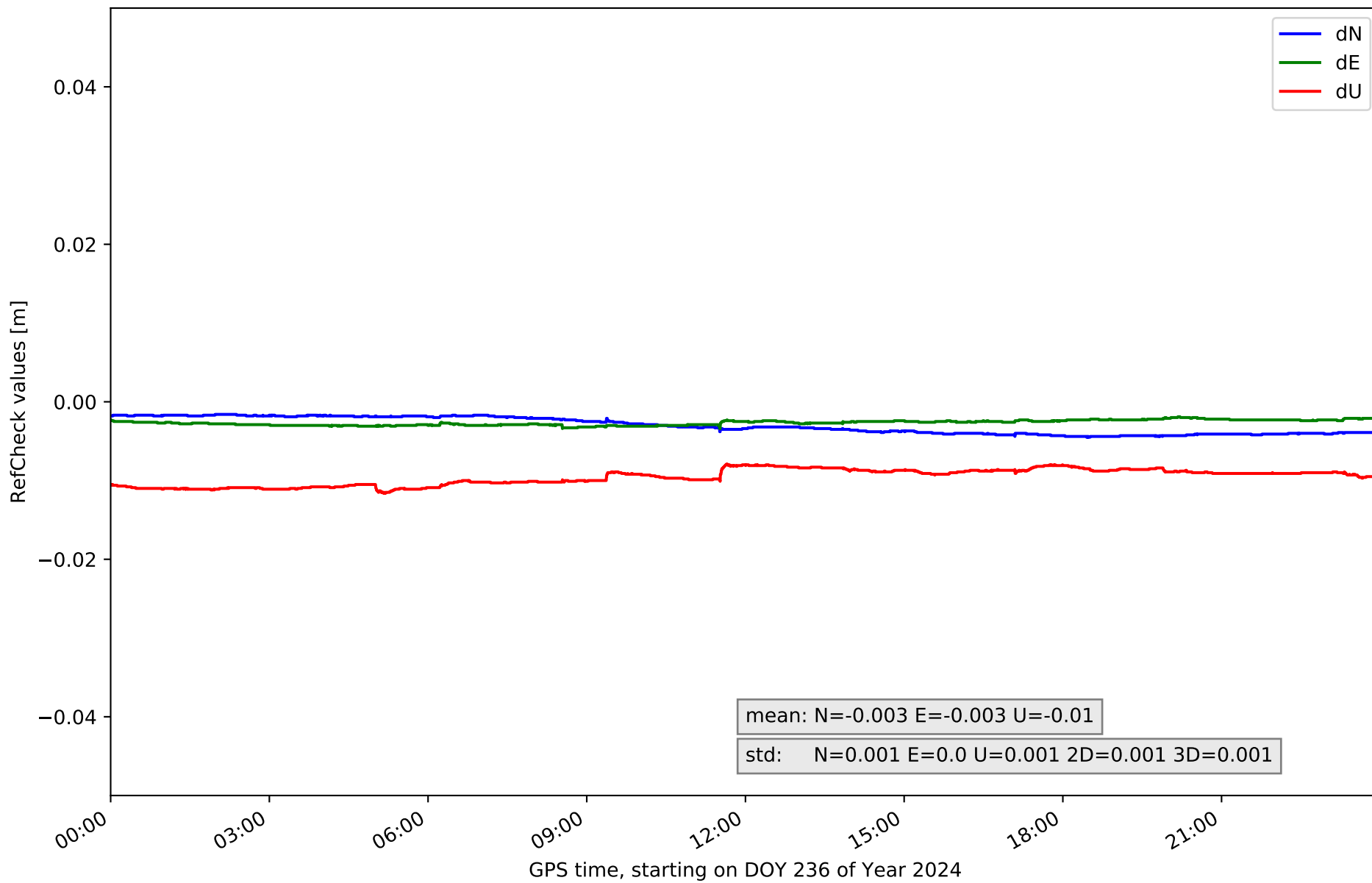

RefCheck for station GUDI in network NET6

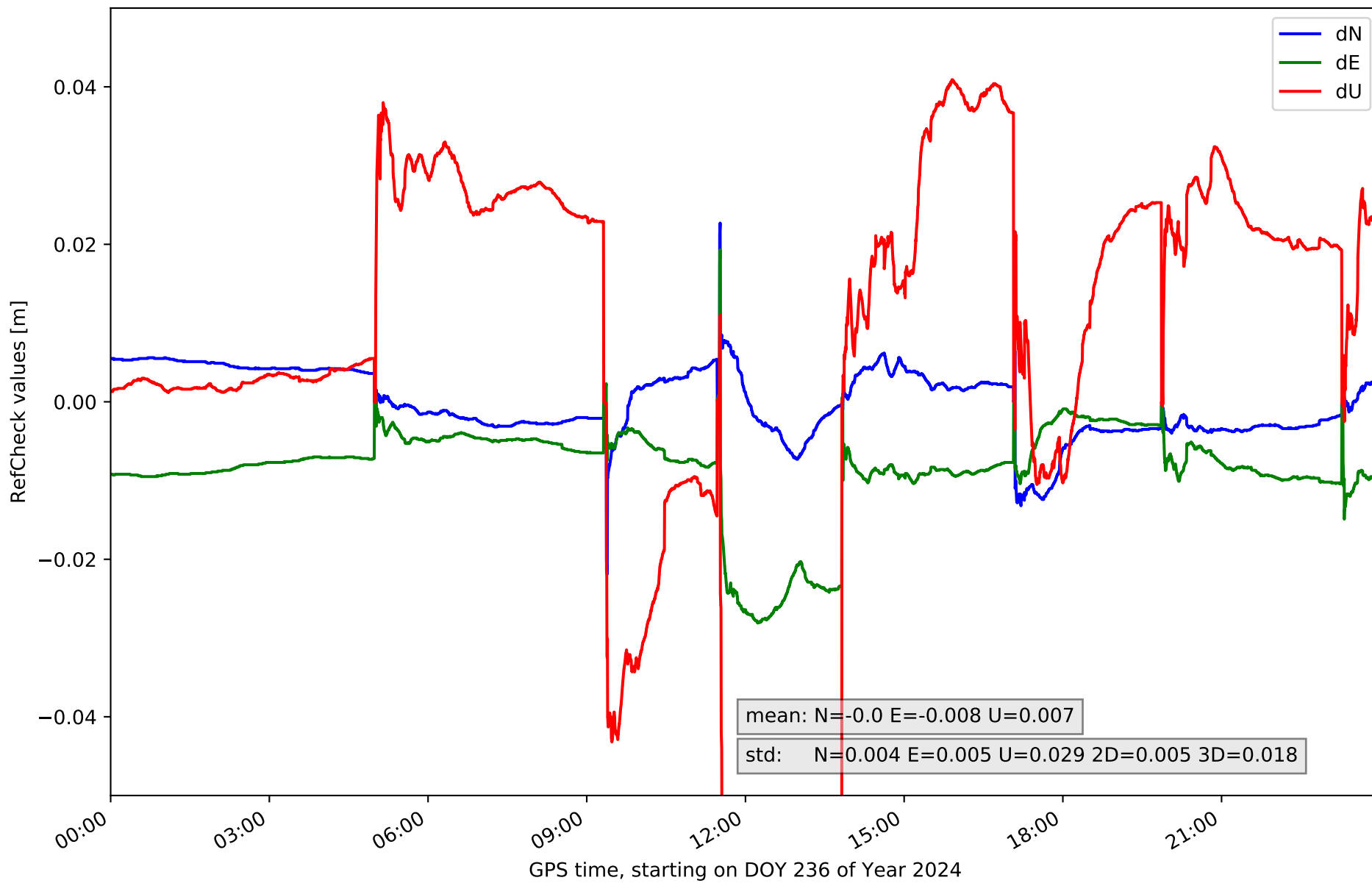

RefCheck for station LNGS in network NET6

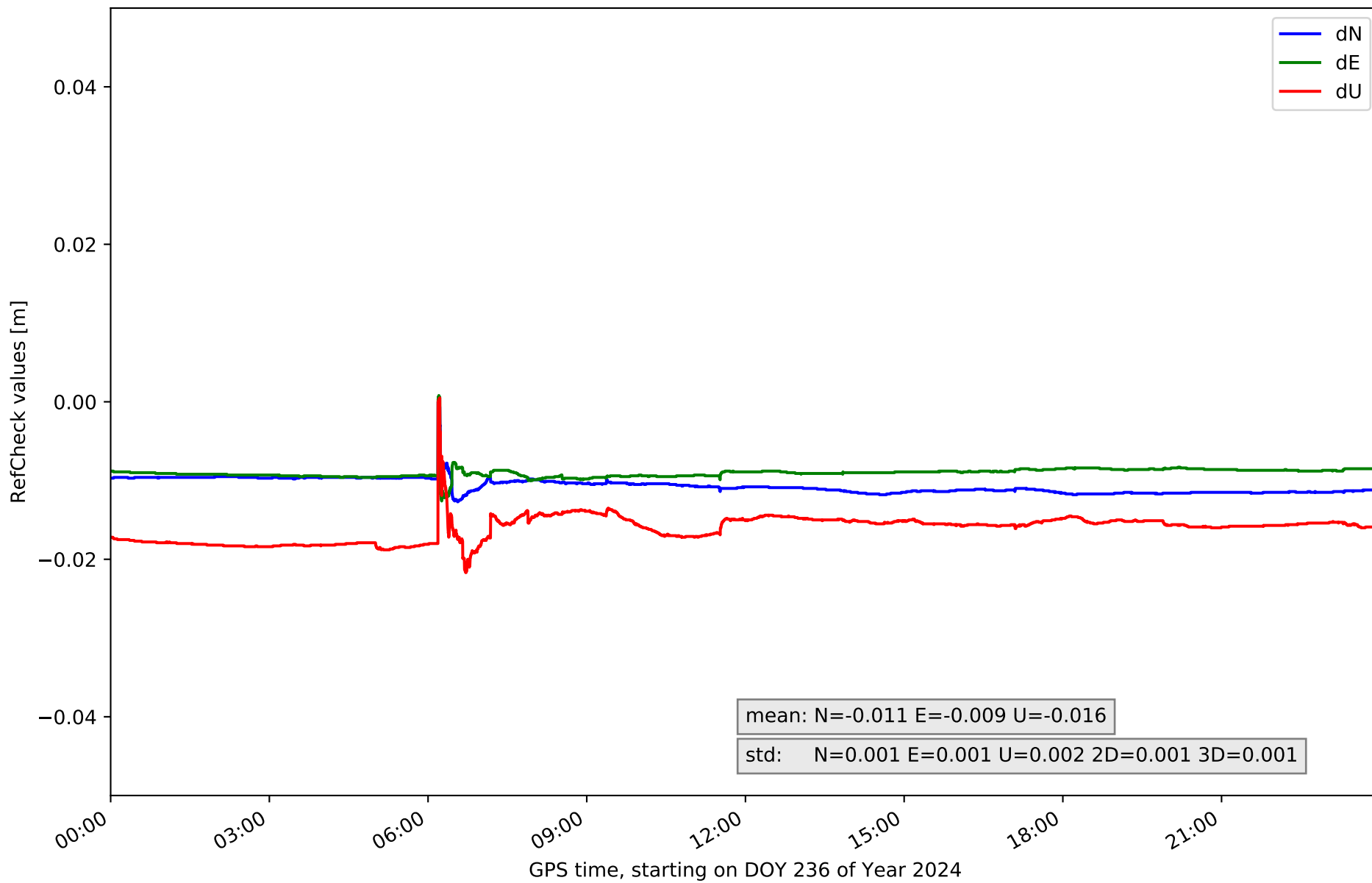

RefCheck for station LUAR in network NET6

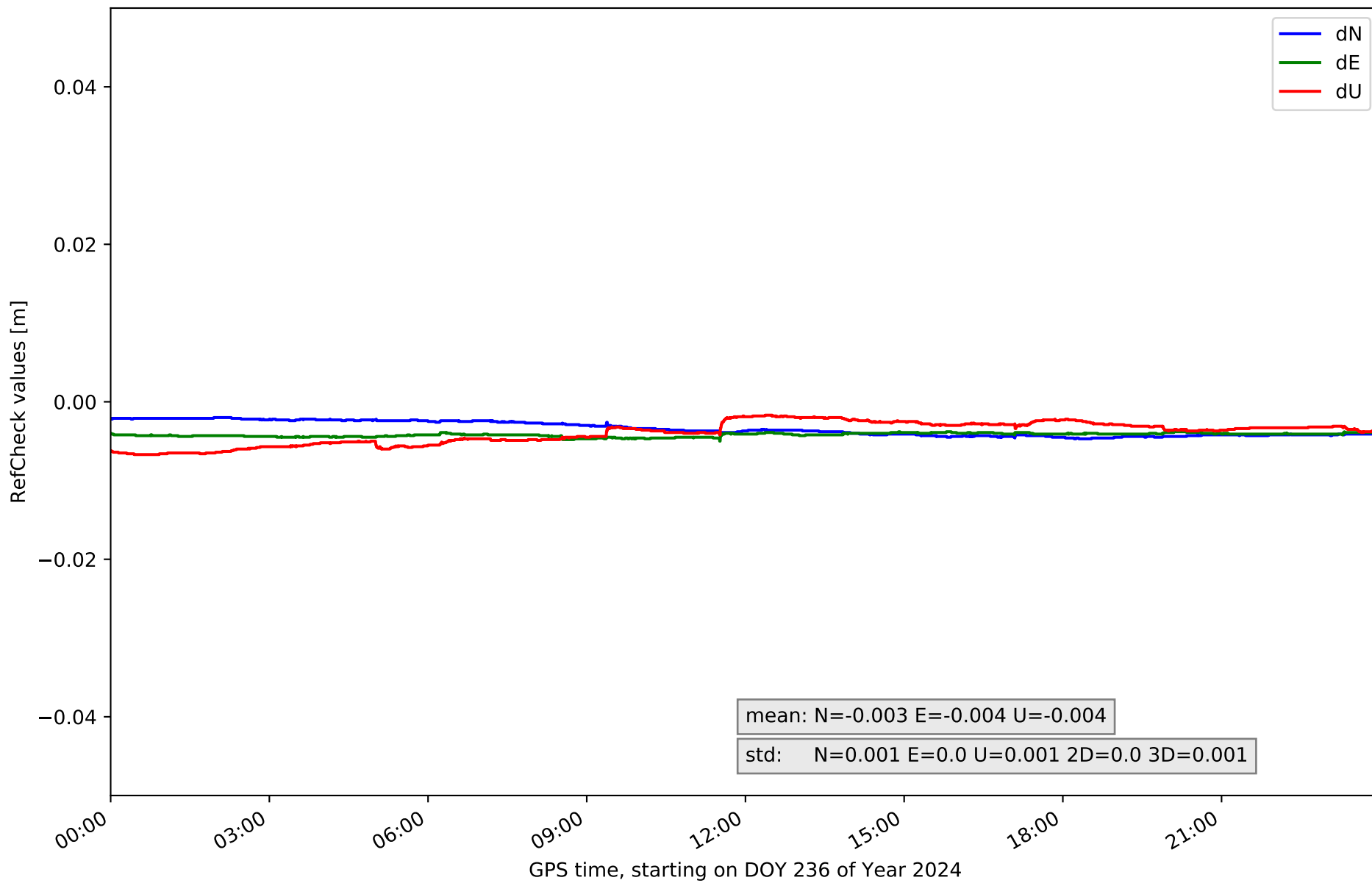

RefCheck for station LUGO in network NET6

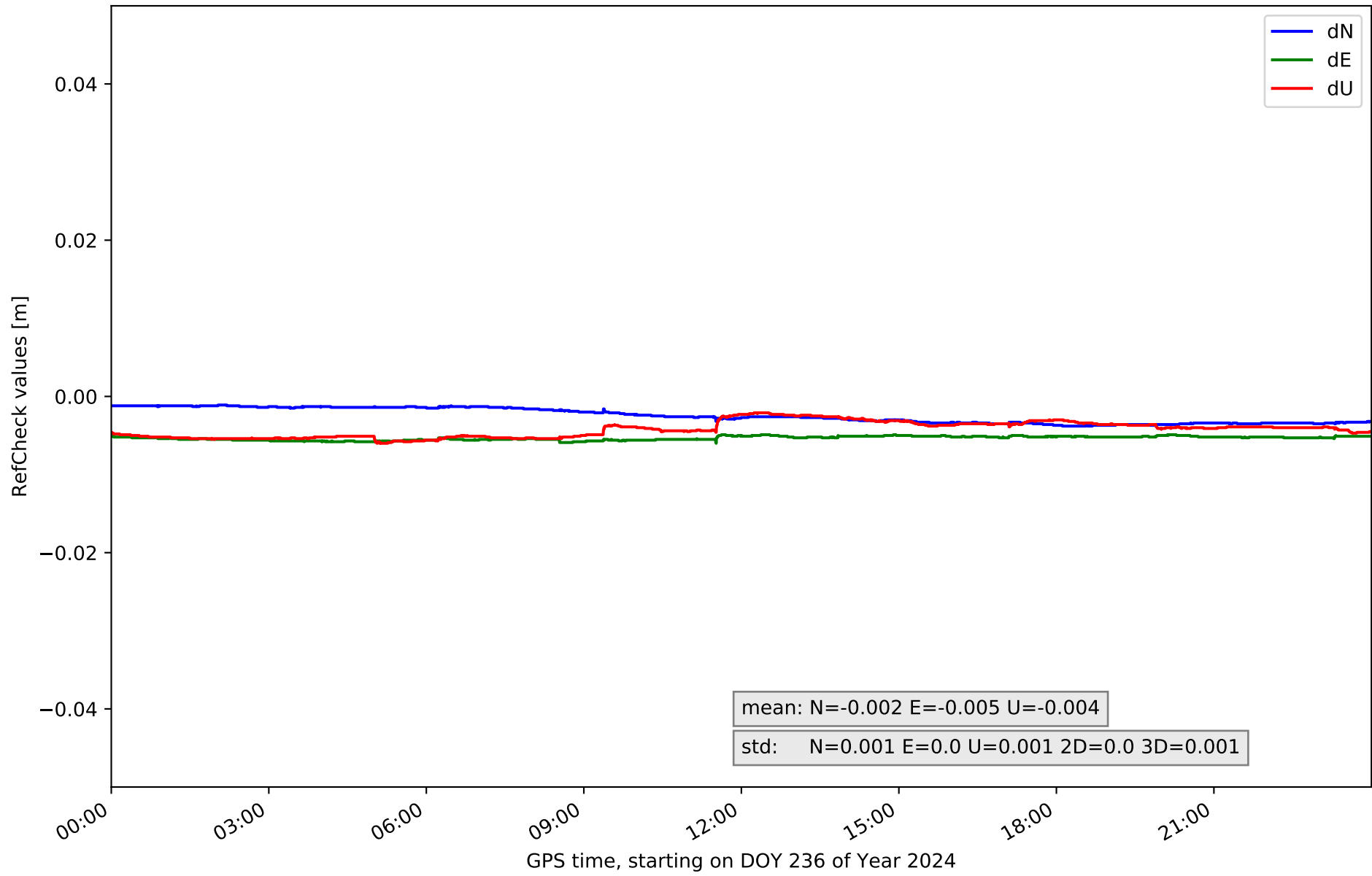

RefCheck for station ORTG in network NET6

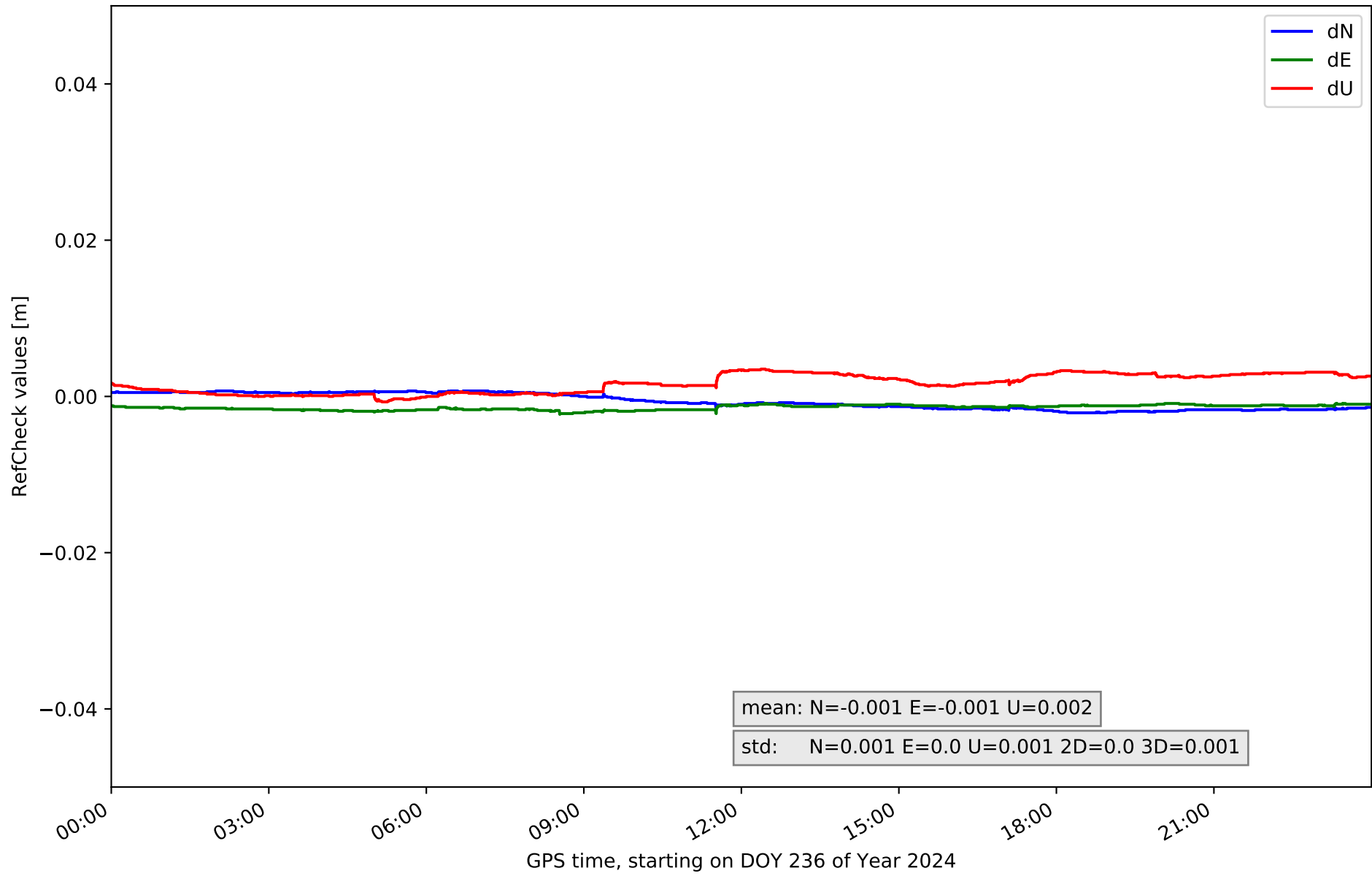

RefCheck for station PCO2 in network NET6

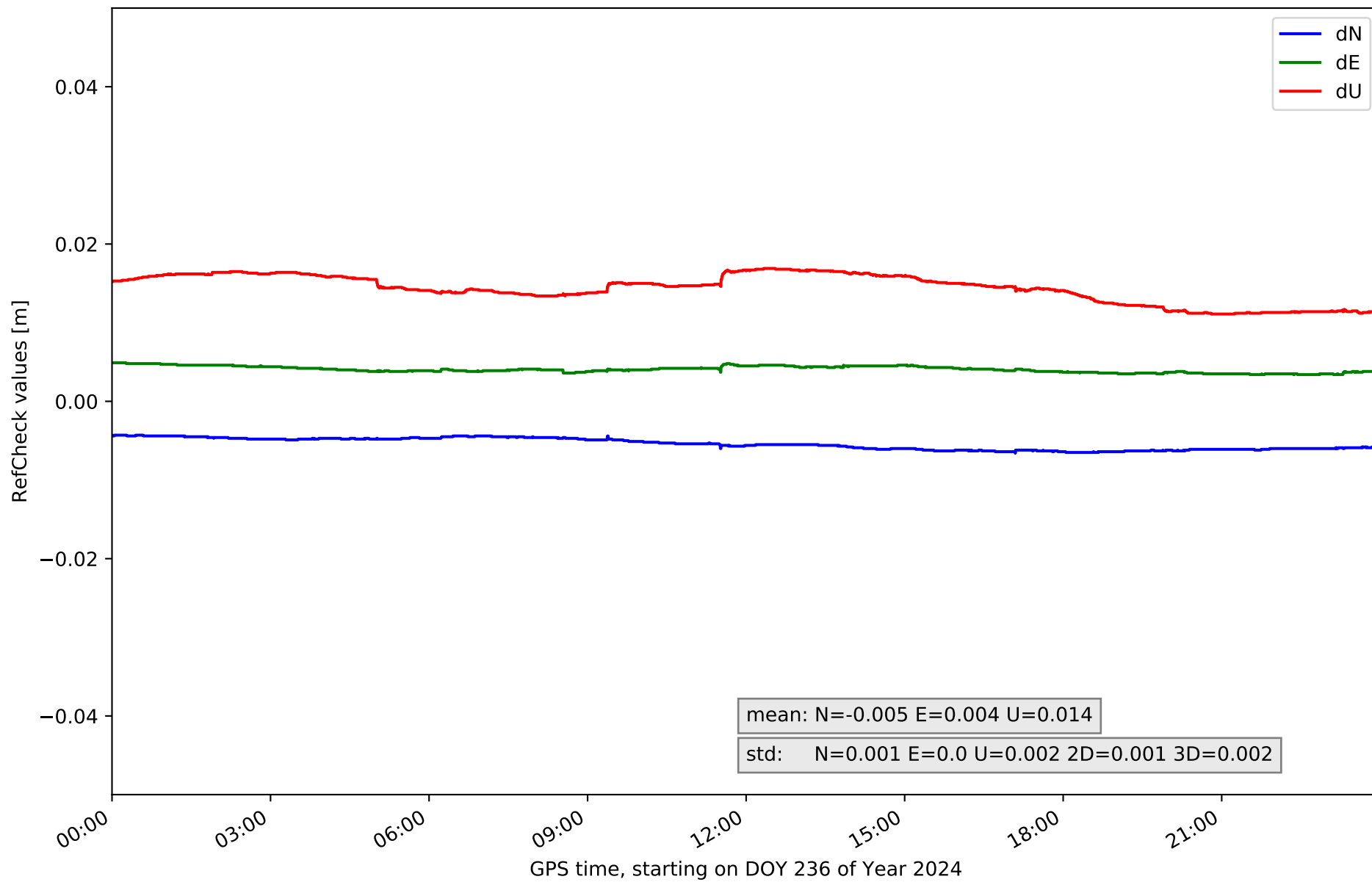

RefCheck for station PONF in network NET6

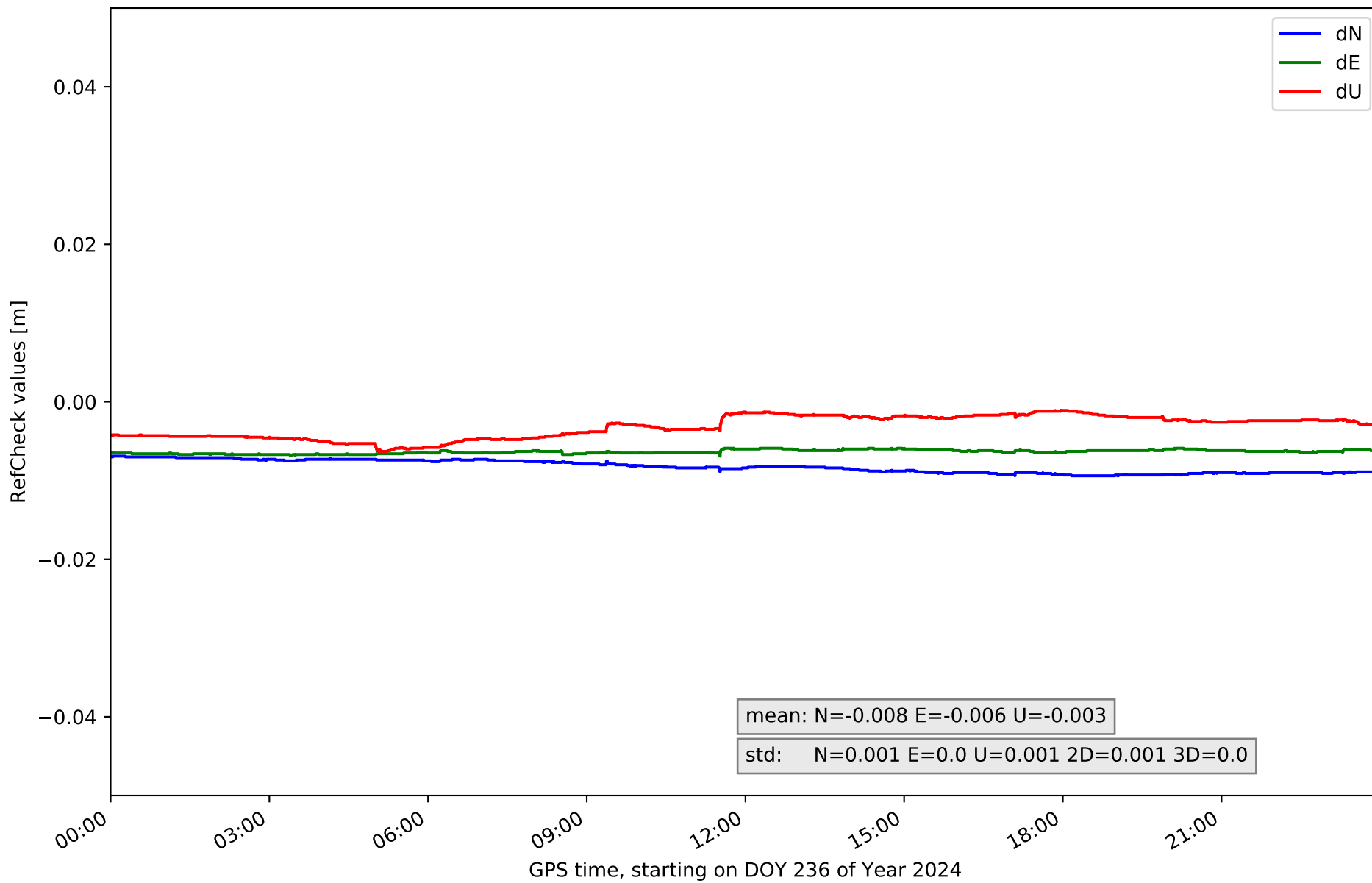

RefCheck for station PSBR in network NET6

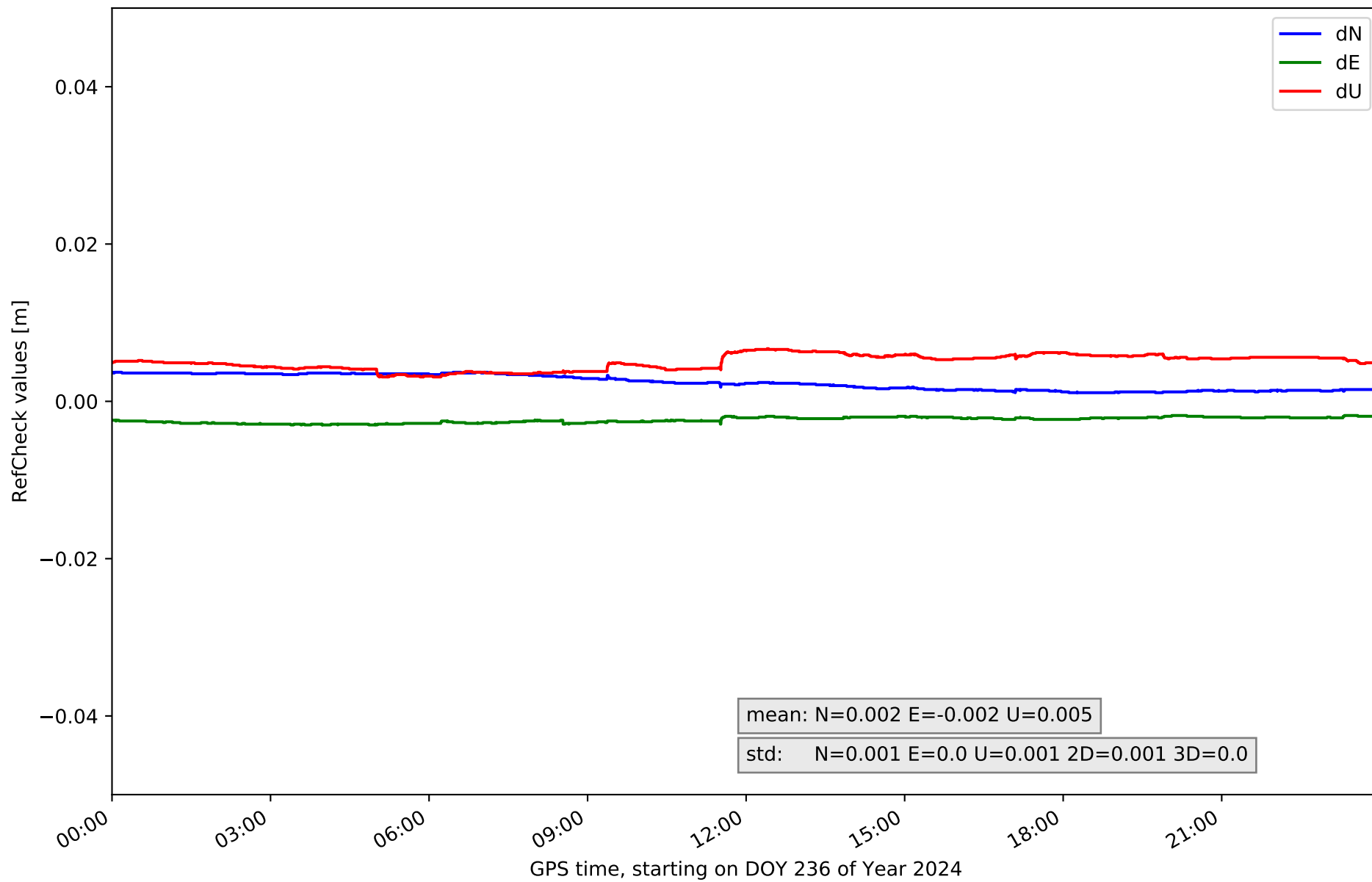

RefCheck for station RODI in network NET6

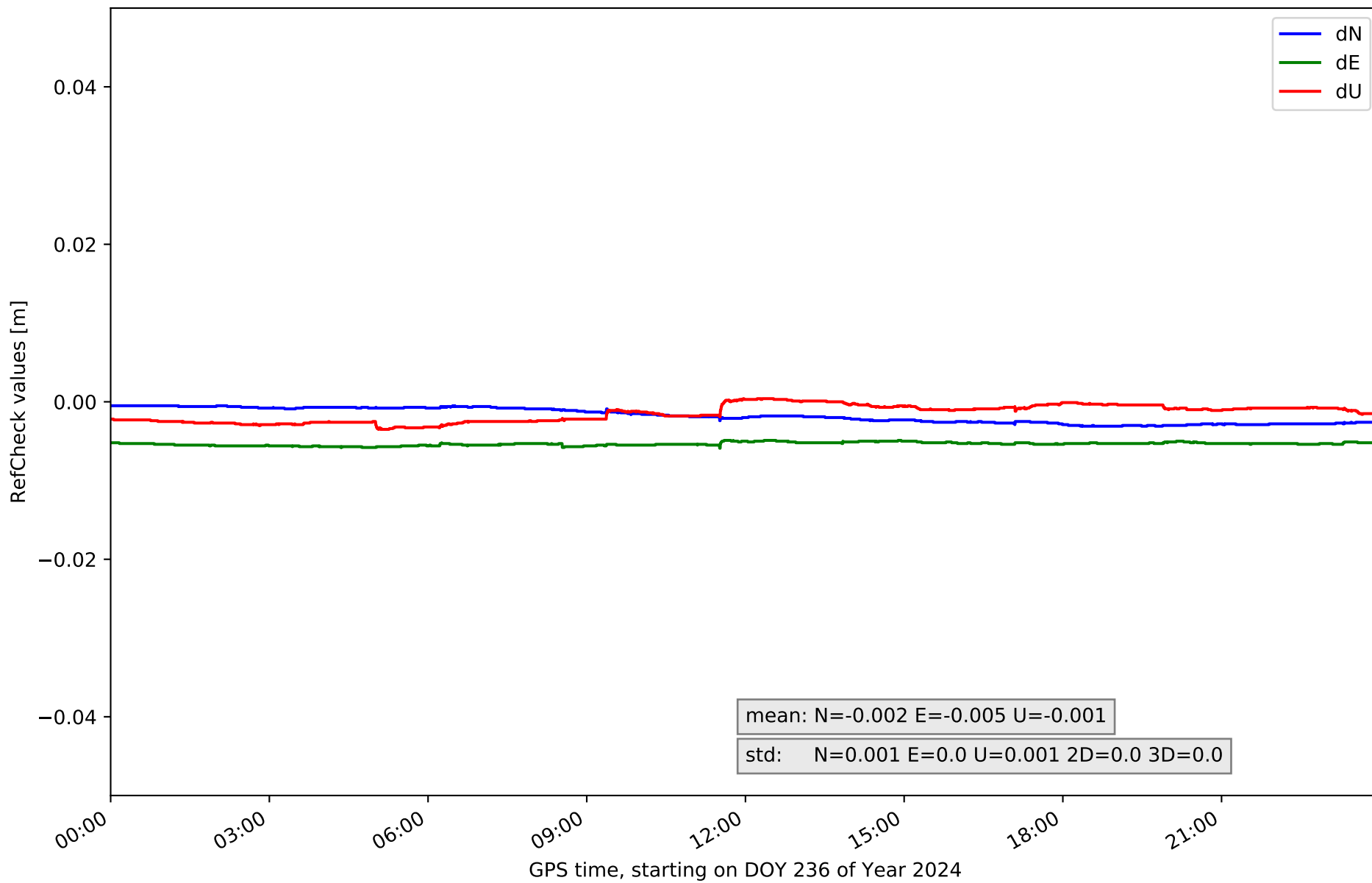

RefCheck for station SNTG in network NET6

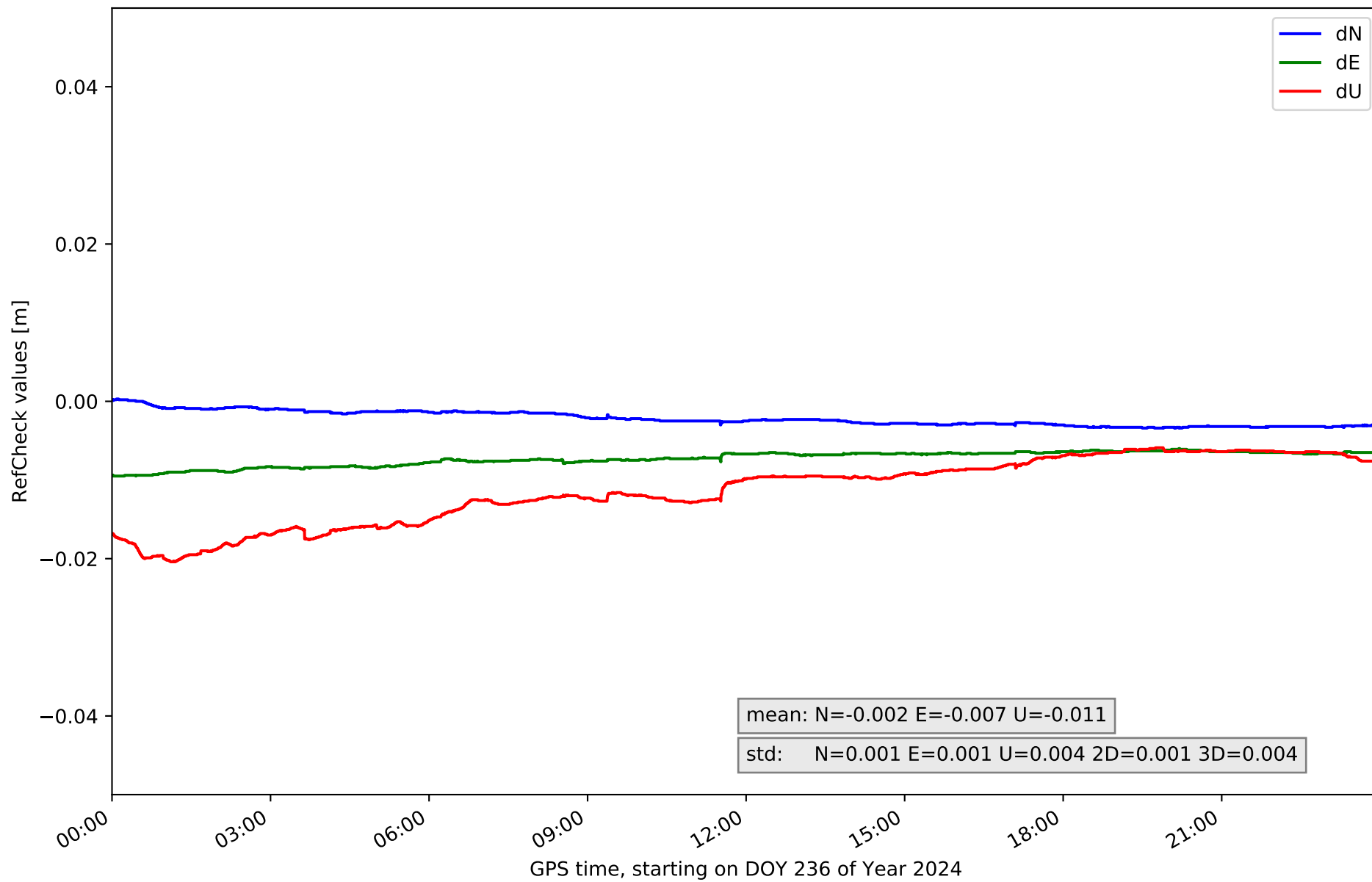

RefCheck for station VEG1 in network NET6

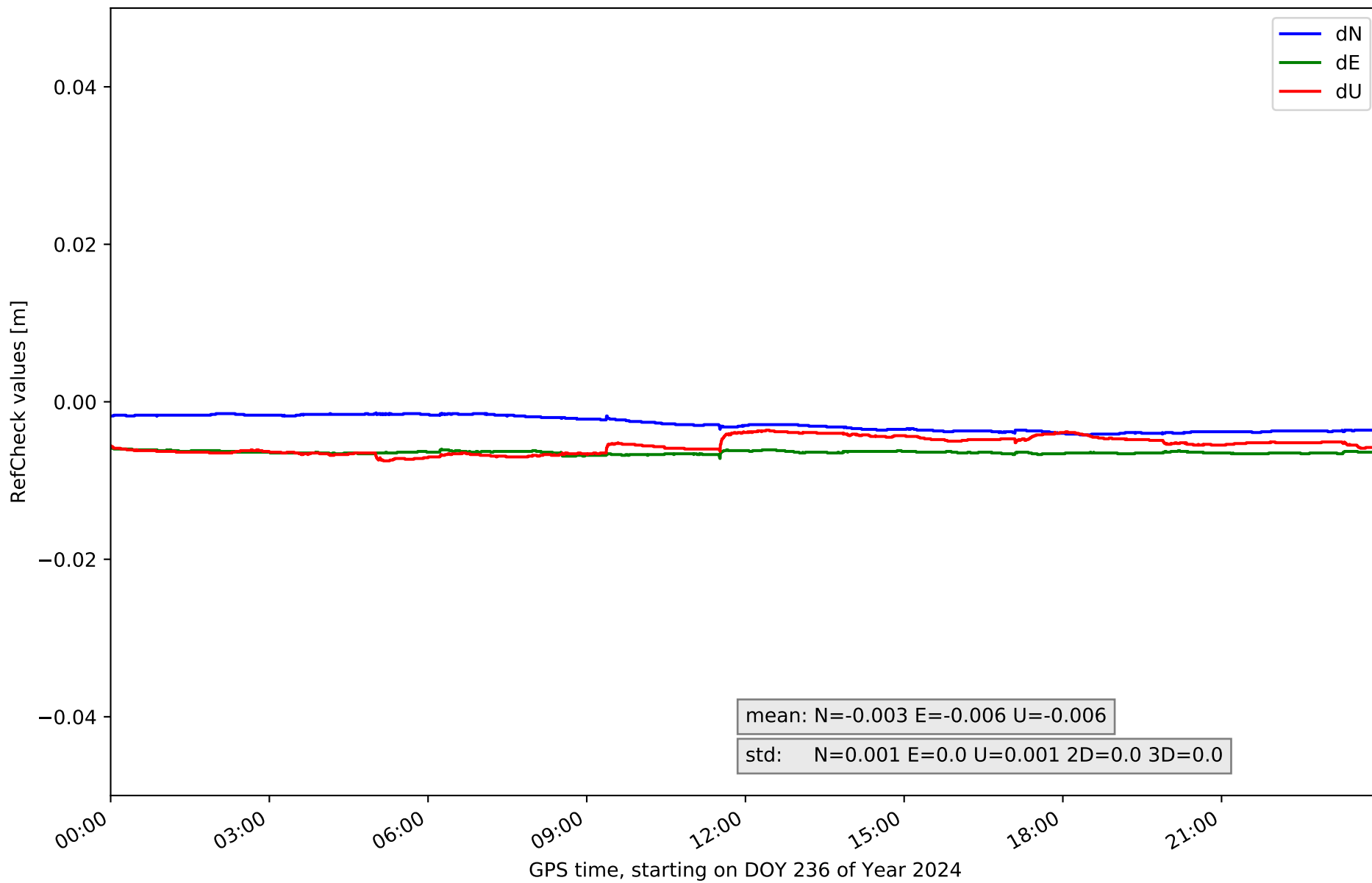

RefCheck for station VIGO in network NET6

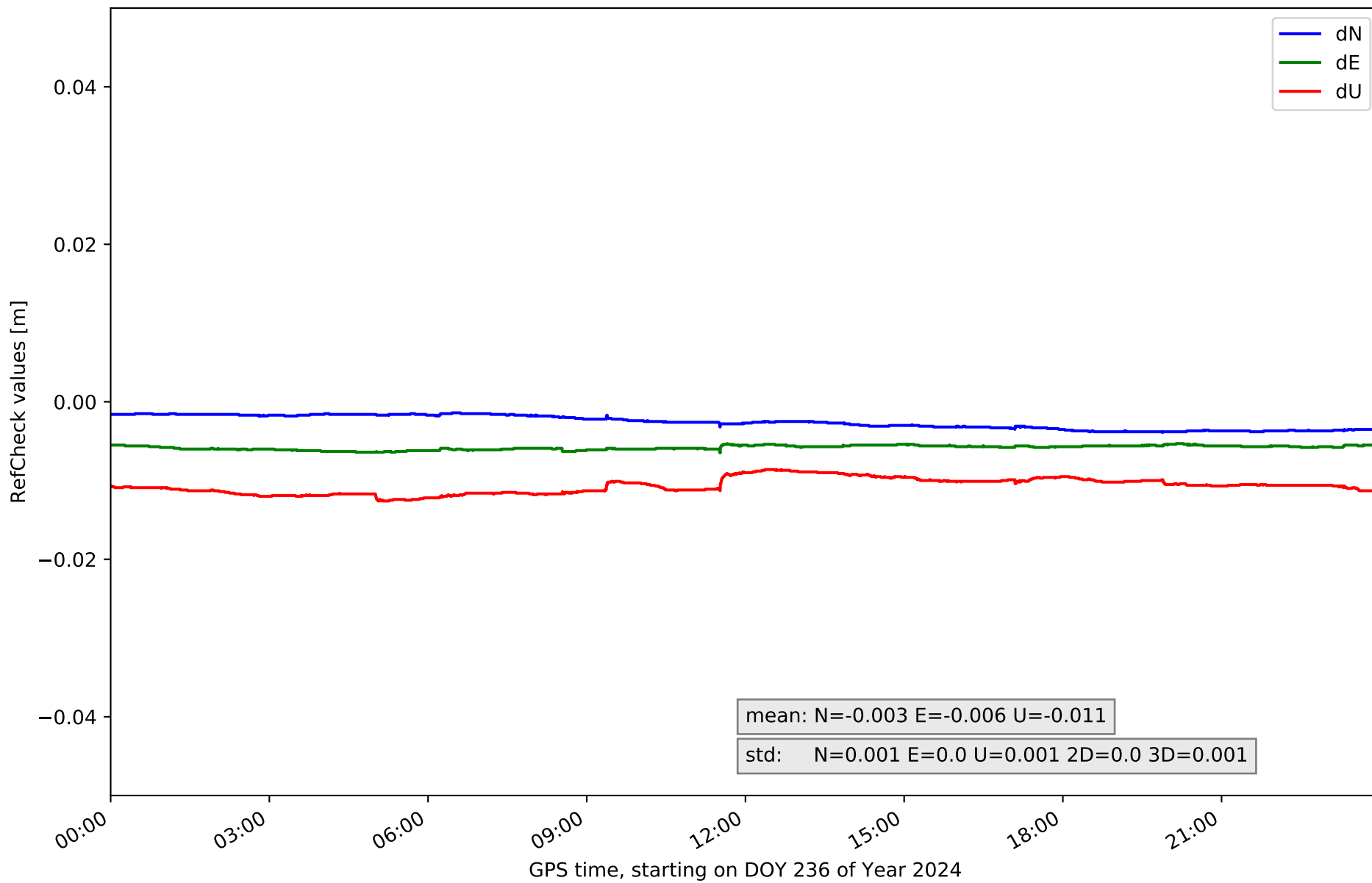

RefCheck values for network NET6

Station	Nmin	Nmax	Nstd	Emin	Emax	Estd	Umin	Umax	Ustd	std2D	std3D	#2D > 0.01	% 2D > 0.01	#3D > 0.02	% 3D > 0.02
ACOR	0.009	0.011	0.001	0.052	0.053	0.0	-0.031	-0.027	0.001	0.0	0.001	43396	100.0	43396	100.0
ASTO	-0.005	-0.002	0.001	-0.003	-0.001	0.001	0.004	0.007	0.001	0.001	0.001	0	0.0	0	0.0
BOT1	-0.007	-0.004	0.001	-0.002	-0.0	0.0	0.012	0.017	0.001	0.001	0.001	0	0.0	0	0.0
BRGN	-0.003	0.0	0.001	-0.001	0.001	0.0	0.005	0.01	0.001	0.001	0.001	0	0.0	0	0.0
BURB	-0.001	0.002	0.001	-0.002	-0.001	0.0	-0.002	0.003	0.001	0.0	0.0	0	0.0	0	0.0
CNAR	-0.001	0.002	0.001	-0.001	0.001	0.0	-0.003	0.002	0.001	0.0	0.001	0	0.0	0	0.0
FRRL	-0.004	0.005	0.001	0.0	0.019	0.001	-0.015	0.001	0.001	0.001	0.001	43342	99.9	41703	96.1
GRSL	-0.004	-0.002	0.001	-0.003	-0.002	0.0	-0.012	-0.008	0.001	0.001	0.001	0	0.0	0	0.0
GUDI	-0.022	0.023	0.004	-0.028	0.019	0.005	-0.089	0.041	0.029	0.005	0.018	11847	27.3	26110	60.2
LNGS	-0.013	0.0	0.001	-0.013	0.001	0.001	-0.022	0.001	0.002	0.001	0.001	43349	99.9	40572	93.5
LUAR	-0.005	-0.002	0.001	-0.005	-0.004	0.0	-0.007	-0.002	0.001	0.0	0.001	0	0.0	0	0.0
LUGO	-0.004	-0.001	0.001	-0.006	-0.005	0.0	-0.006	-0.002	0.001	0.0	0.001	0	0.0	0	0.0
ORTG	-0.002	0.001	0.001	-0.002	-0.001	0.0	-0.001	0.004	0.001	0.0	0.001	0	0.0	0	0.0
PCO2	-0.007	-0.004	0.001	0.003	0.005	0.0	0.011	0.017	0.002	0.001	0.002	0	0.0	0	0.0
PONF	-0.009	-0.007	0.001	-0.007	-0.006	0.0	-0.006	-0.001	0.001	0.001	0.0	28222	65.0	0	0.0
PSBR	0.001	0.004	0.001	-0.003	-0.002	0.0	0.003	0.007	0.001	0.001	0.0	0	0.0	0	0.0
RODI	-0.003	-0.001	0.001	-0.006	-0.005	0.0	-0.004	0.0	0.001	0.0	0.0	0	0.0	0	0.0
SNTG	-0.003	0.0	0.001	-0.009	-0.006	0.001	-0.02	-0.006	0.004	0.001	0.004	0	0.0	3312	7.6
VEG1	-0.004	-0.001	0.001	-0.007	-0.006	0.0	-0.007	-0.004	0.001	0.0	0.0	0	0.0	0	0.0
VIGO	-0.004	-0.001	0.001	-0.006	-0.005	0.0	-0.013	-0.009	0.001	0.0	0.001	0	0.0	0	0.0
Mean	-0.005	0.001	0.001	-0.002	0.003	0.0	-0.01	0.003	0.003	0.001	0.002	8507.8	19.6	7754.6	17.9
Min/Max	-0.022	0.023	0.004	-0.028	0.053	0.005	-0.089	0.041	0.029	0.005	0.018	43396	100.0	43396	100.0

fixing statistic for network NET6

fixing percentage of	all GNSS	G	R	E	C
using threshold 0.3	93.9	94.9	95.5	95.5	90.7
considering satellites with dual-frequency fixed	93.2	93.8	93.7	94.1	90.5
considering all signals separately	93.1	93.8	93.7	94.2	89.2