

summary for network NET5

timeperiod chosen: from 2024-08-04-00:00:00 until 2024-08-04-23:59:59

average update rate (durations larger than 15 seconds considered as observation gap): 1.1 seconds

average fixing percentage with threshold set to 0.3: 92.1 percent

stations available: 13 of 13

station information:

station AGRD:	antenna: GPPNULLANTENNA NONE	receiver: LEICA GR50	height: 1010.813
station ALMZ:	antenna: LEIAR20 LEIM	receiver: LEICA GR50	height: 1019.452
station ARDU:	antenna: LEIAR20 LEIM	receiver: LEICA GR50	height: 844.466
station CALH:	antenna: GPPNULLANTENNA NONE	receiver: LEICA GR50	height: 411.39
station CAS0:	antenna: GPPNULLANTENNA NONE	receiver: LEICA GR30	height: 564.198
station CATY:	antenna: GPPNULLANTENNA NONE	receiver: TPS NET-G3	height: 597.734
station CERV:	antenna: GPPNULLANTENNA NONE	receiver: LEICA GR50	height: 723.317
station CRNA:	antenna: GPPNULLANTENNA NONE	receiver: TPS NET-G3A	height: 649.433
station LERM:	antenna: TRM59900.00 SCIS	receiver: TRIMBLE NETR9	height: 926.169
station QINT:	antenna: TRM59900.00 SCIS	receiver: TRIMBLE NETR9	height: 1191.829
station SORI:	antenna: GPPNULLANTENNA NONE	receiver: LEICA GR50	height: 1135.68
station SROM:	antenna: GPPNULLANTENNA NONE	receiver: LEICA GR50	height: 1150.486
station VTRO:	antenna: GPPNULLANTENNA NONE	receiver: LEICA GR50	height: 1626.177

Processing rate in network NET5

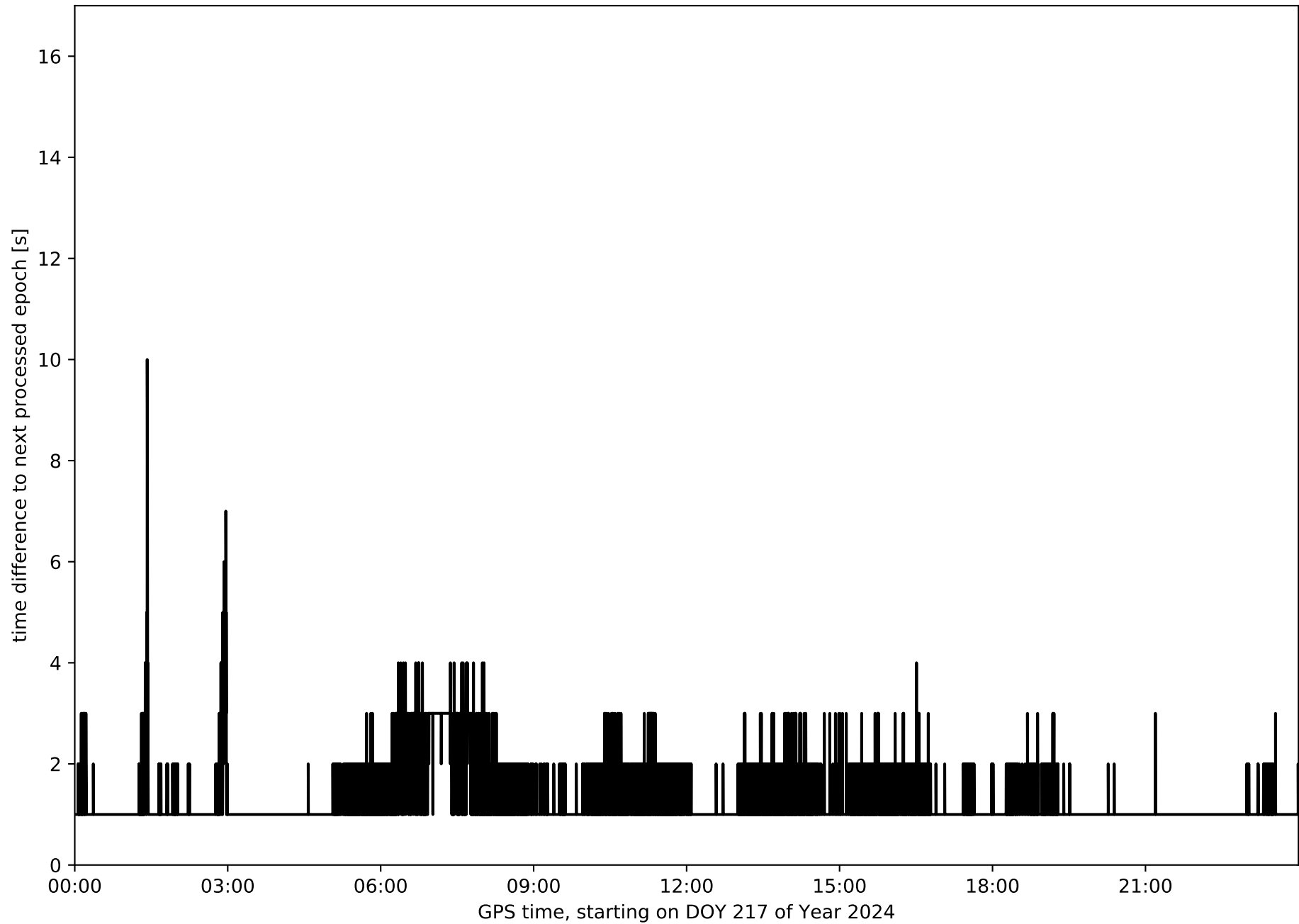

Histogram of the processing rate in network NET5 (durations larger 15 seconds neglected)

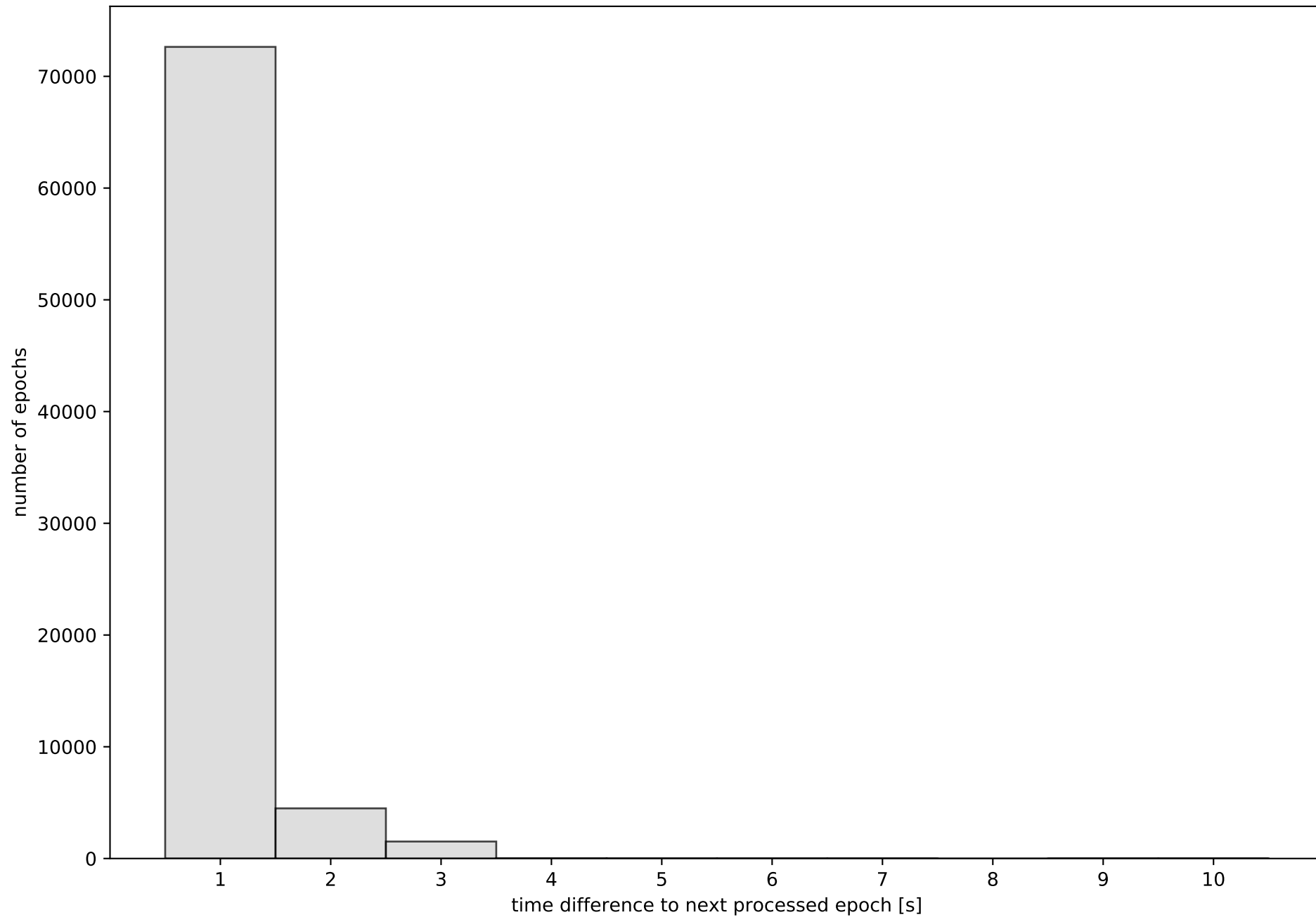

Network NET5 with threshold set to 0.3

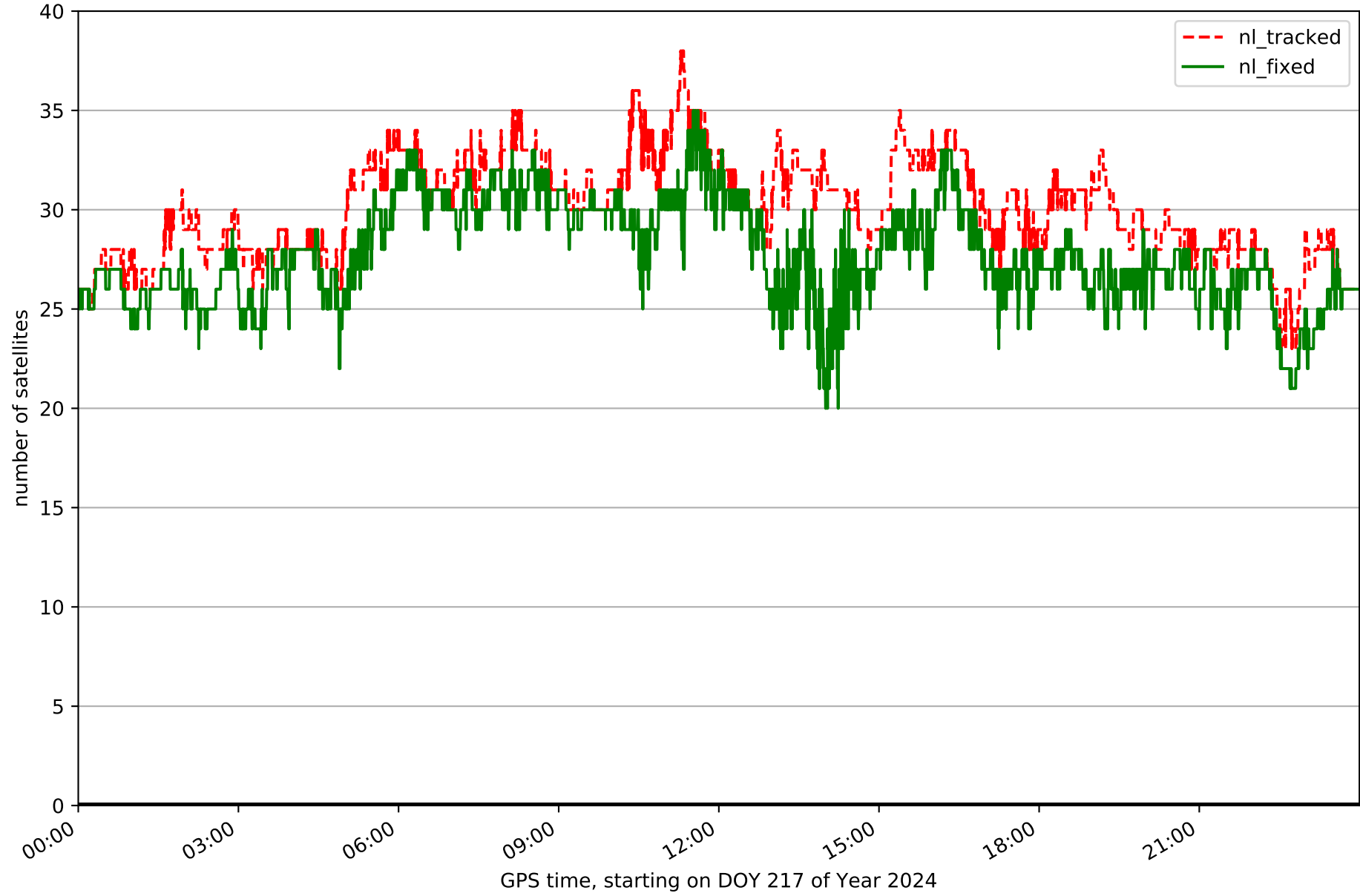

Fixing percentage of satellites in network NET5 with threshold set to 0.3

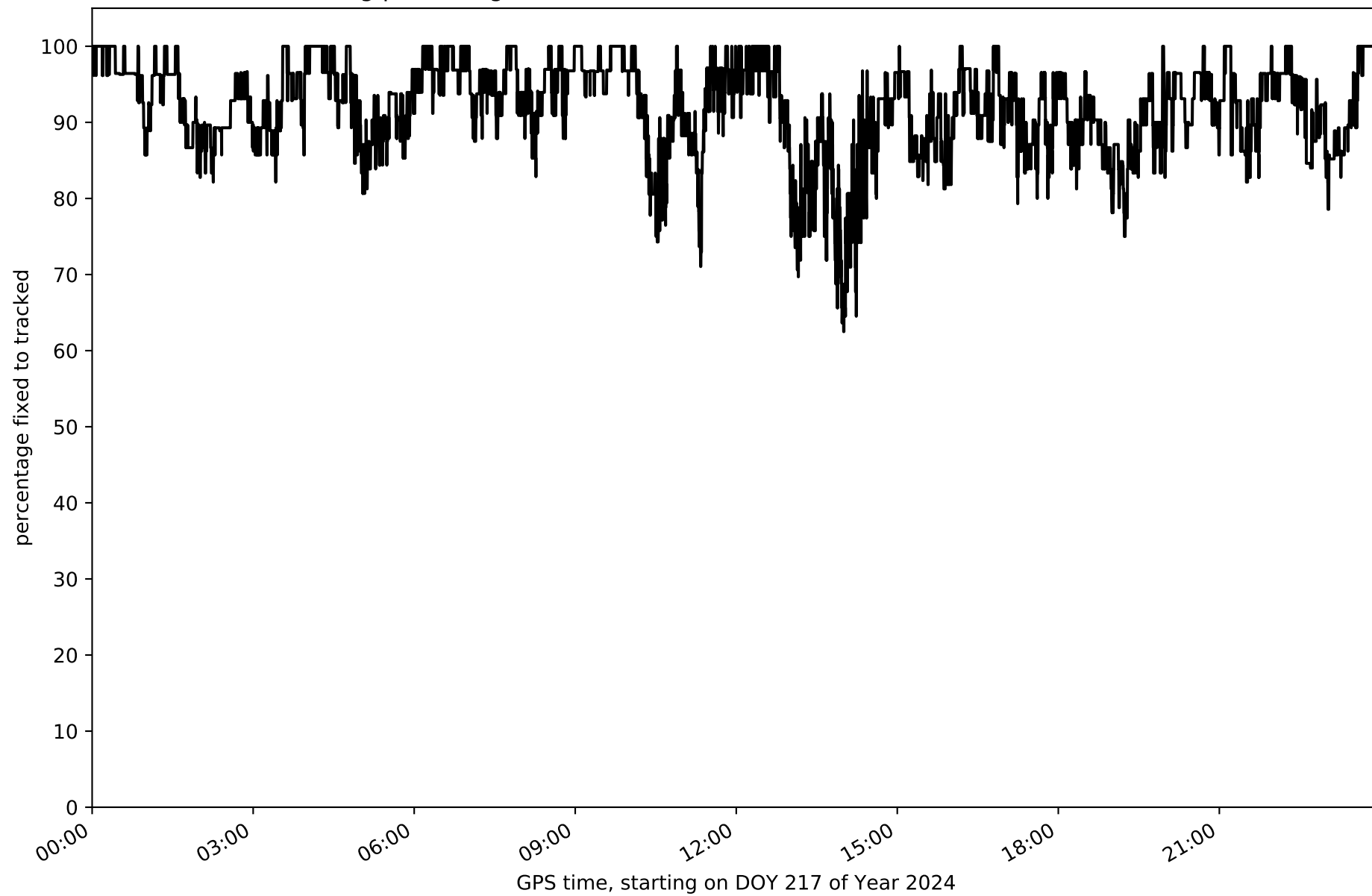

Network NET5 - only GPS with threshold set to 0.3

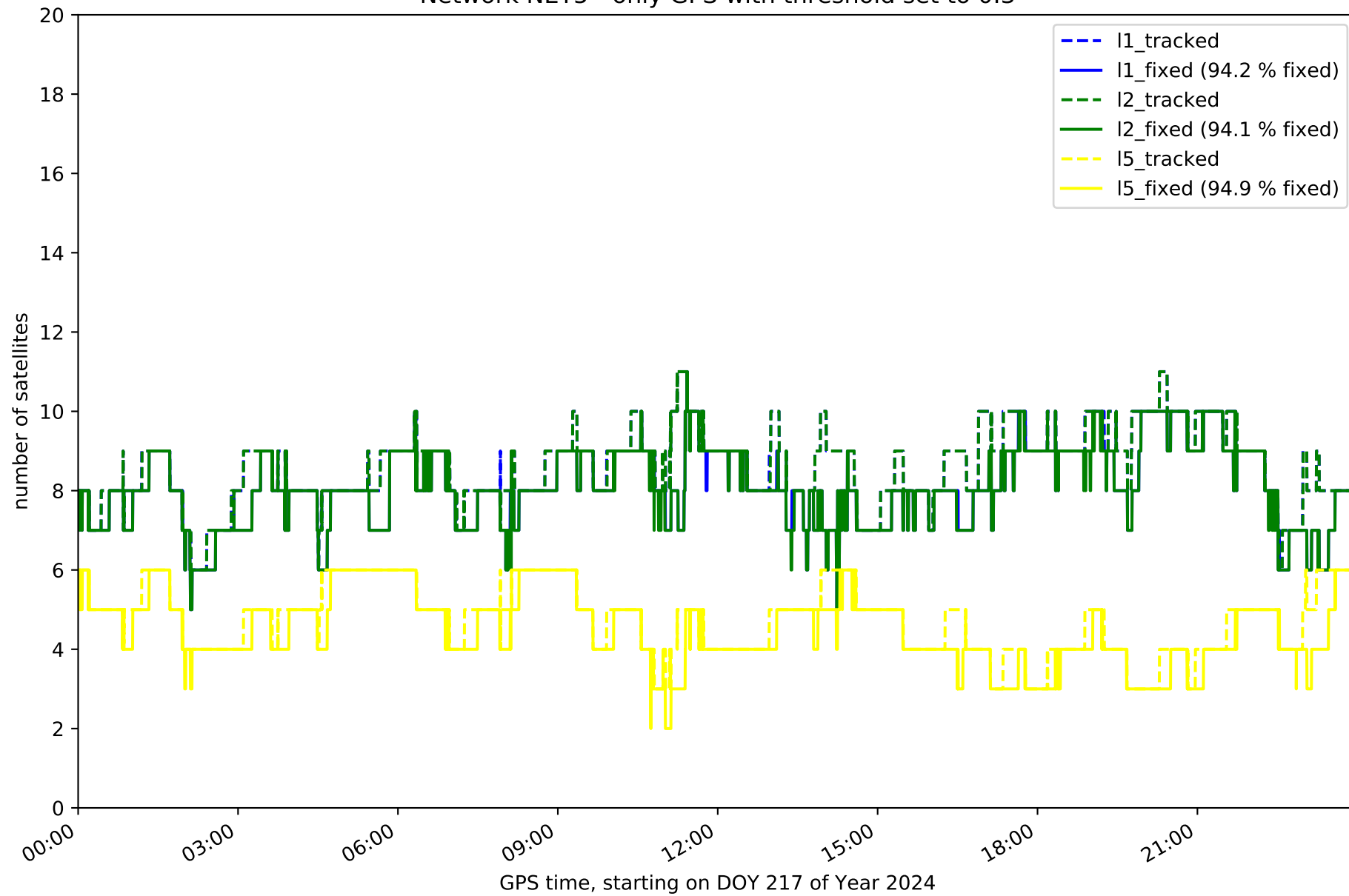

Network NET5 - only GLONASS with threshold set to 0.3

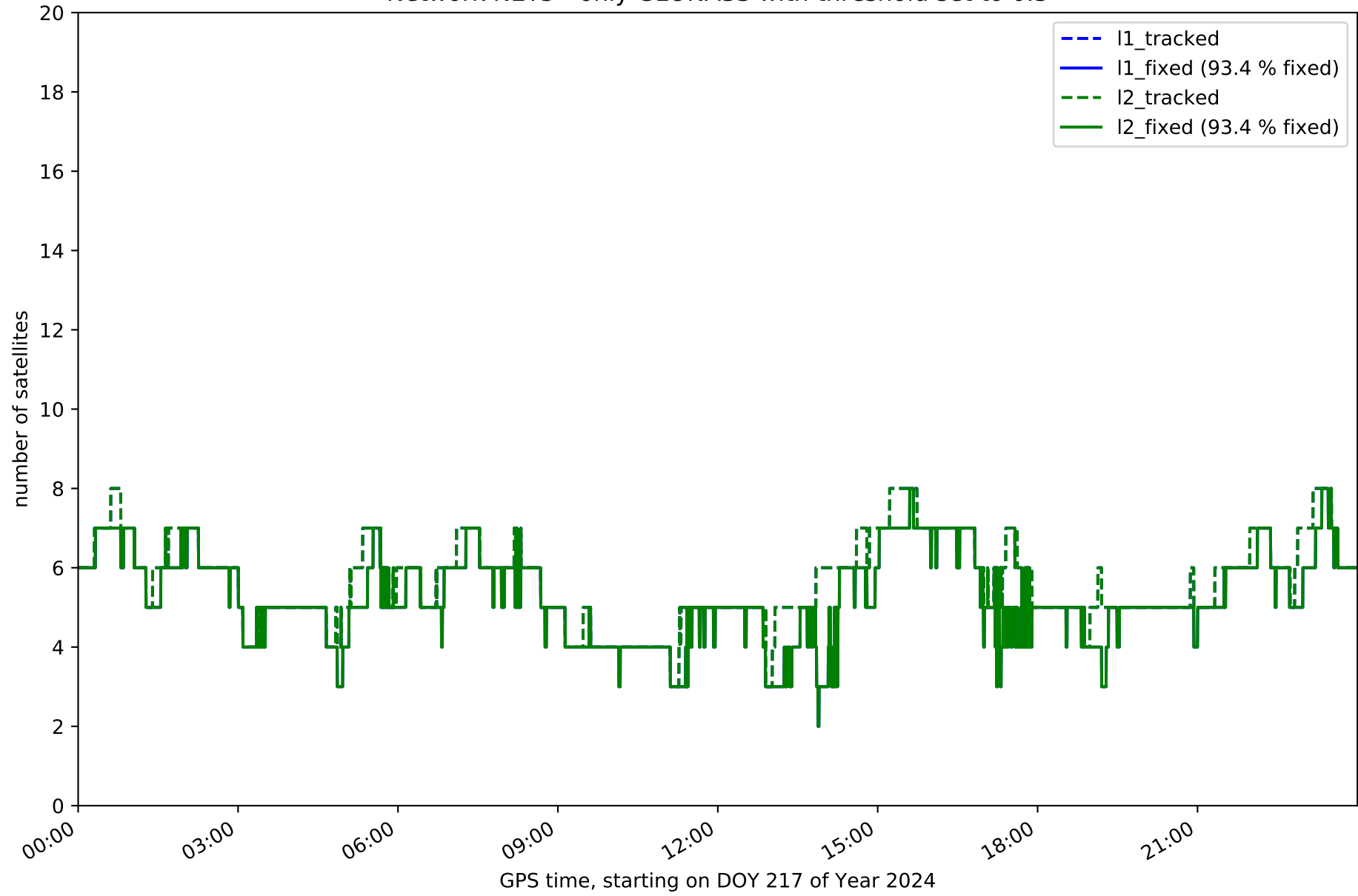

Network NET5 - only BDS with threshold set to 0.3

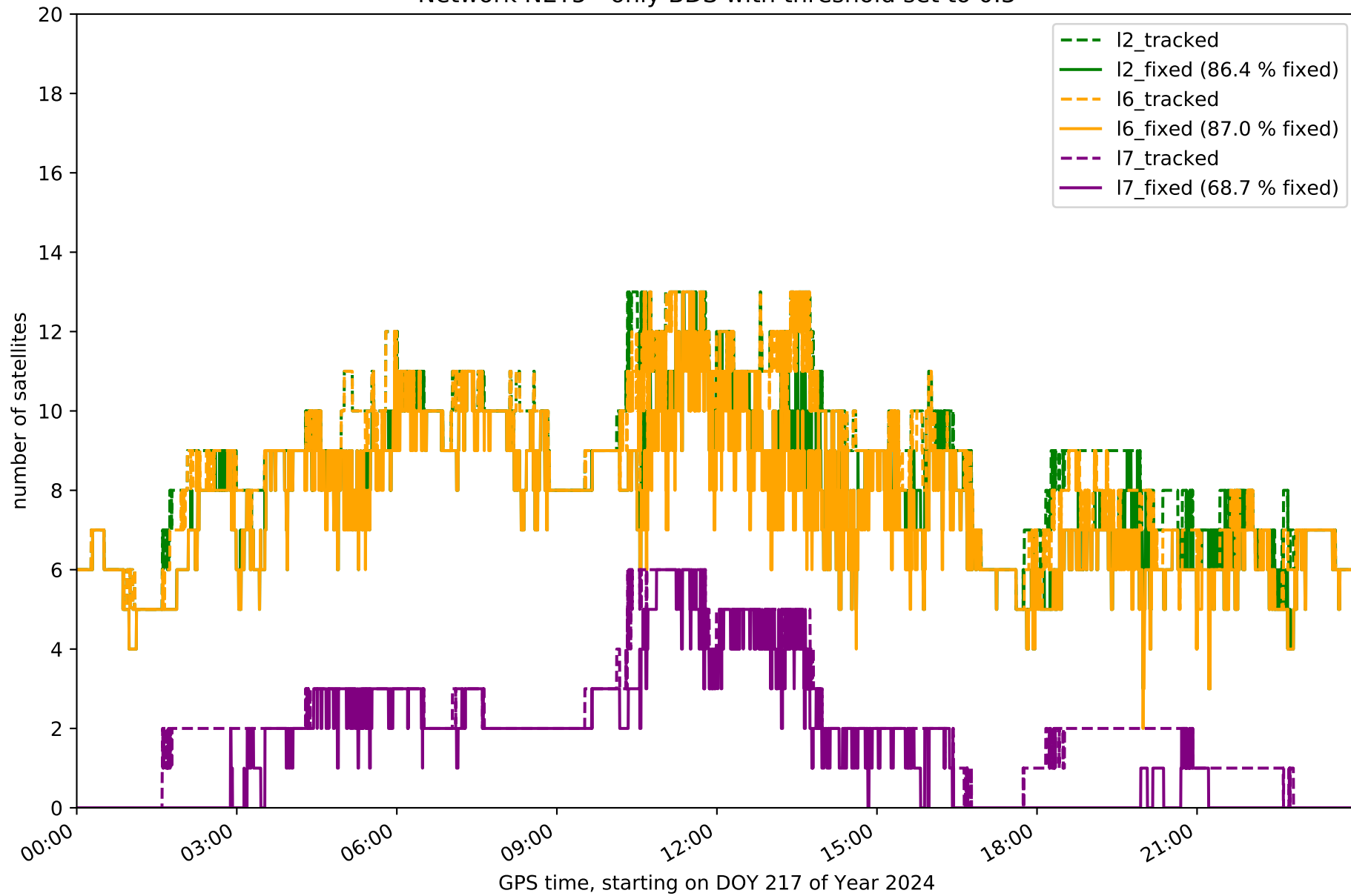

Network NET5 - only Galileo with threshold set to 0.3

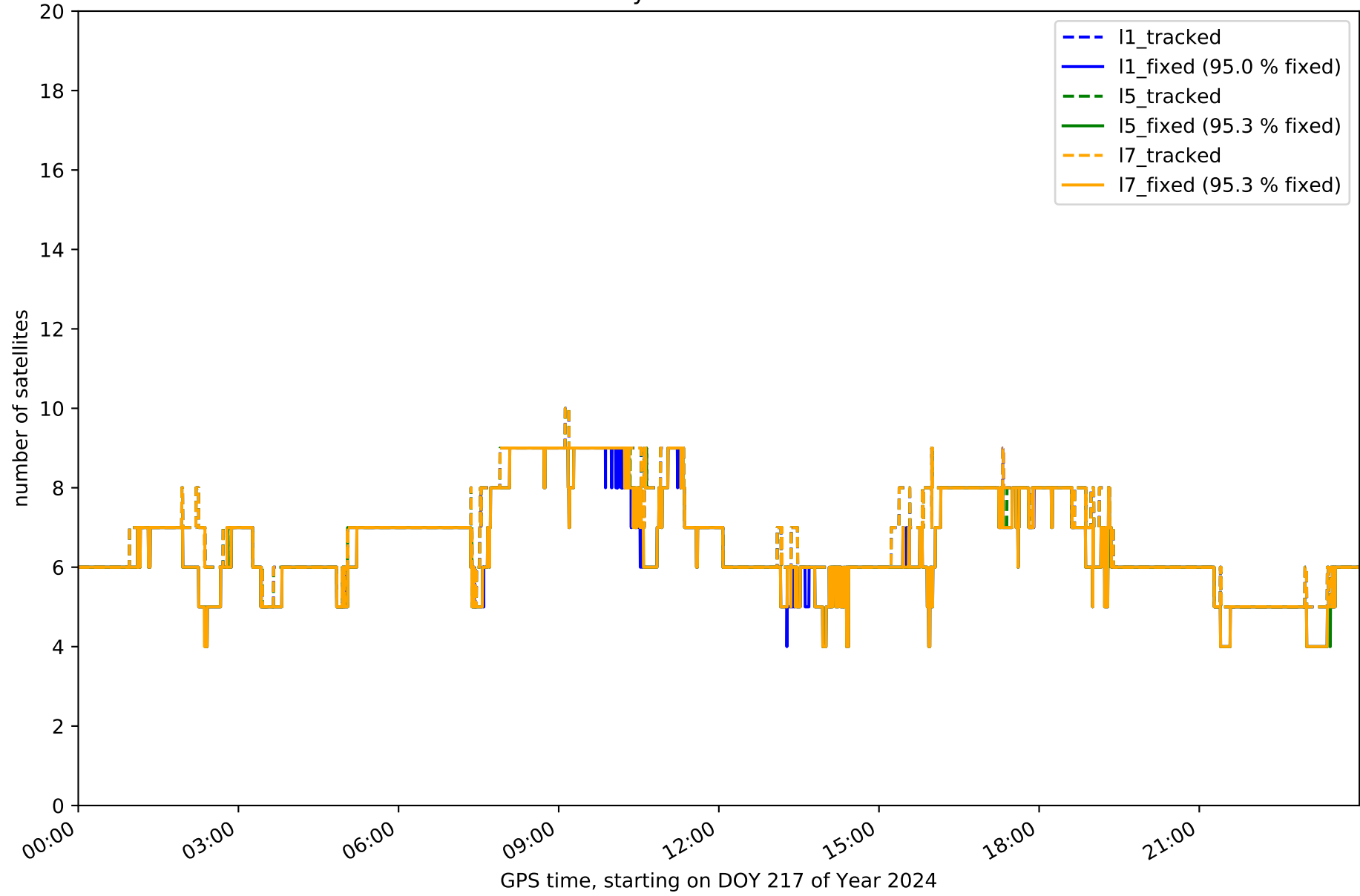

Station AGRD in network NET5

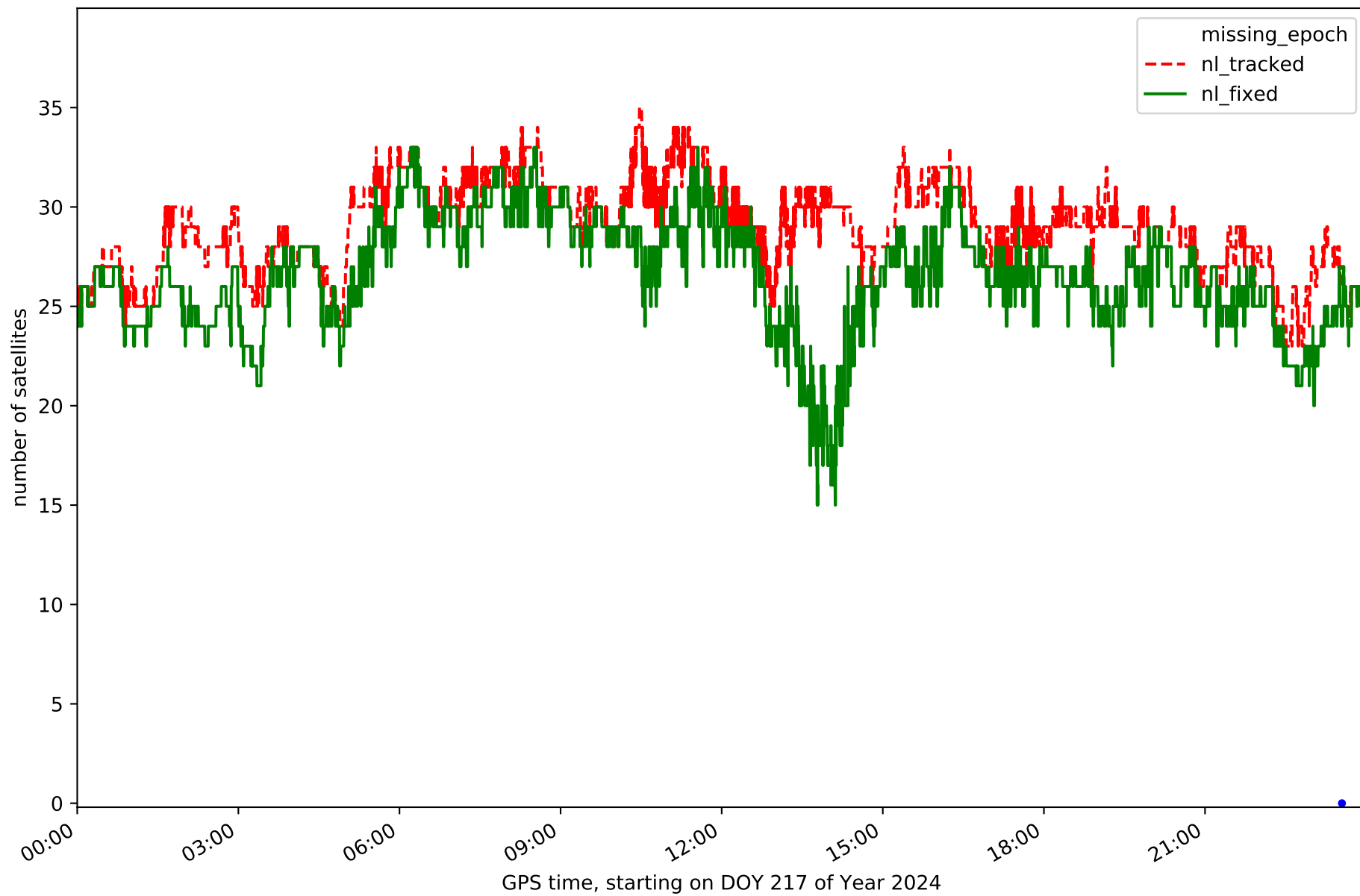

Station ALMZ in network NET5

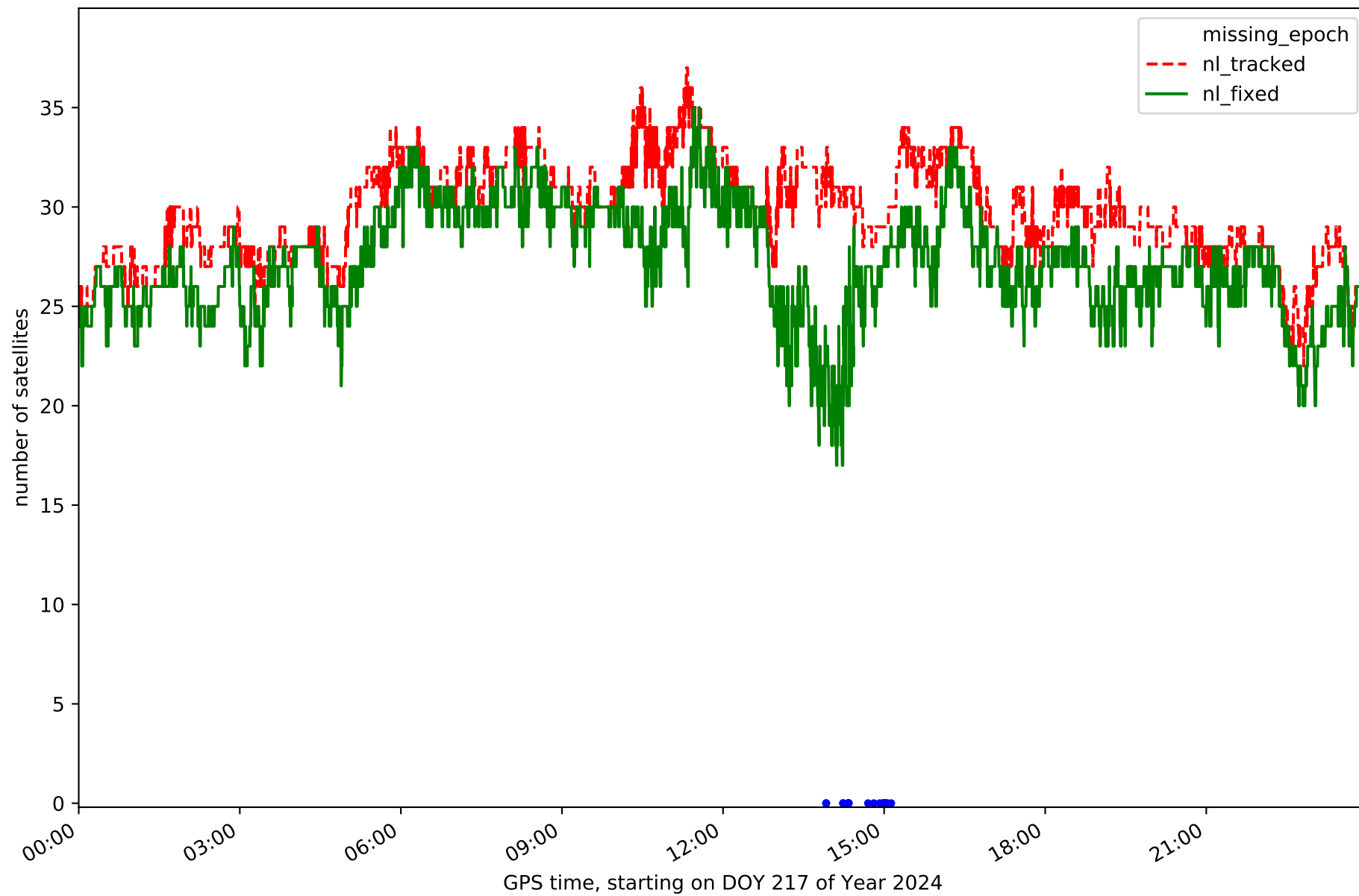

Station ARDU in network NET5

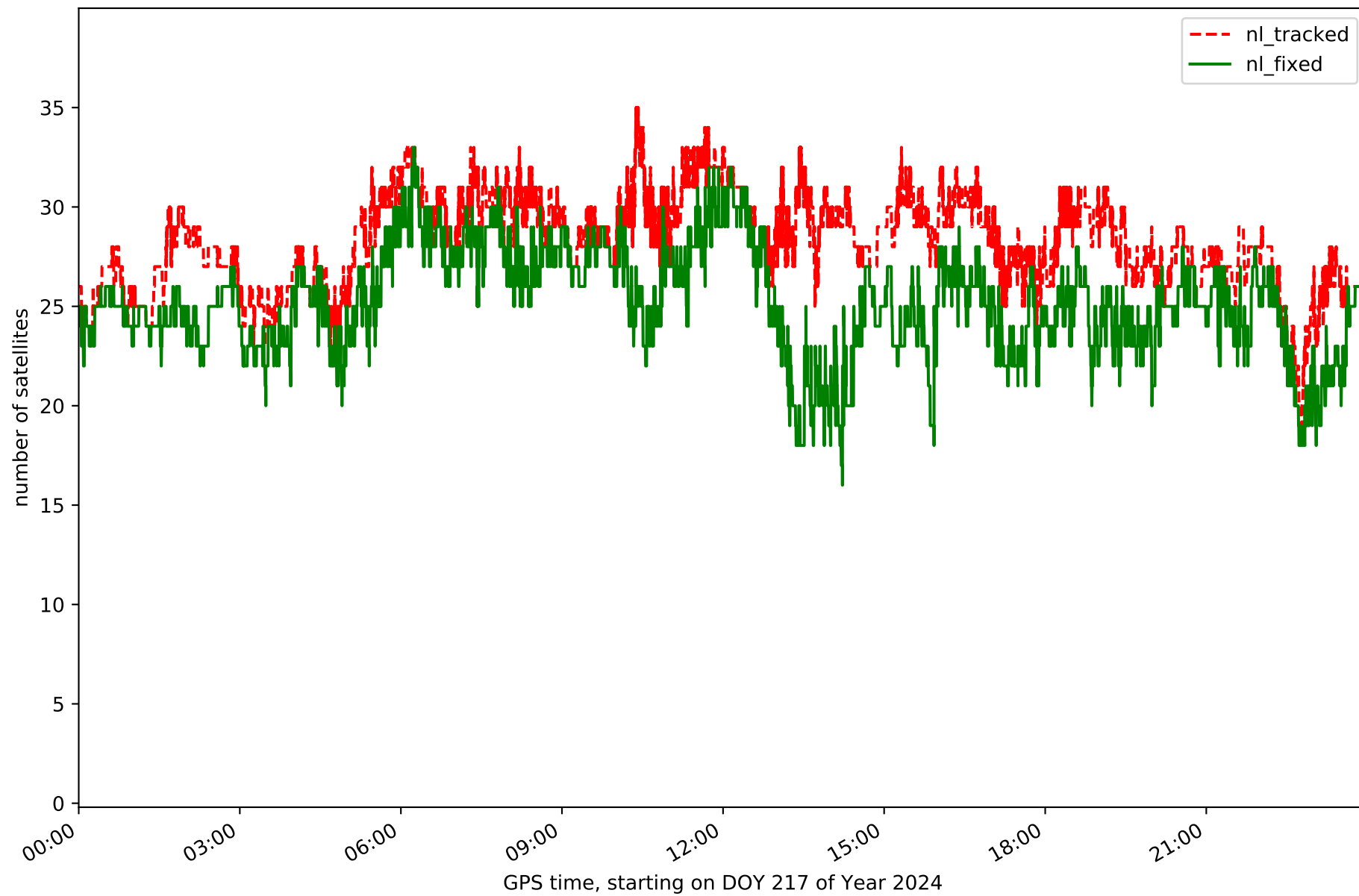

Station CALH in network NET5

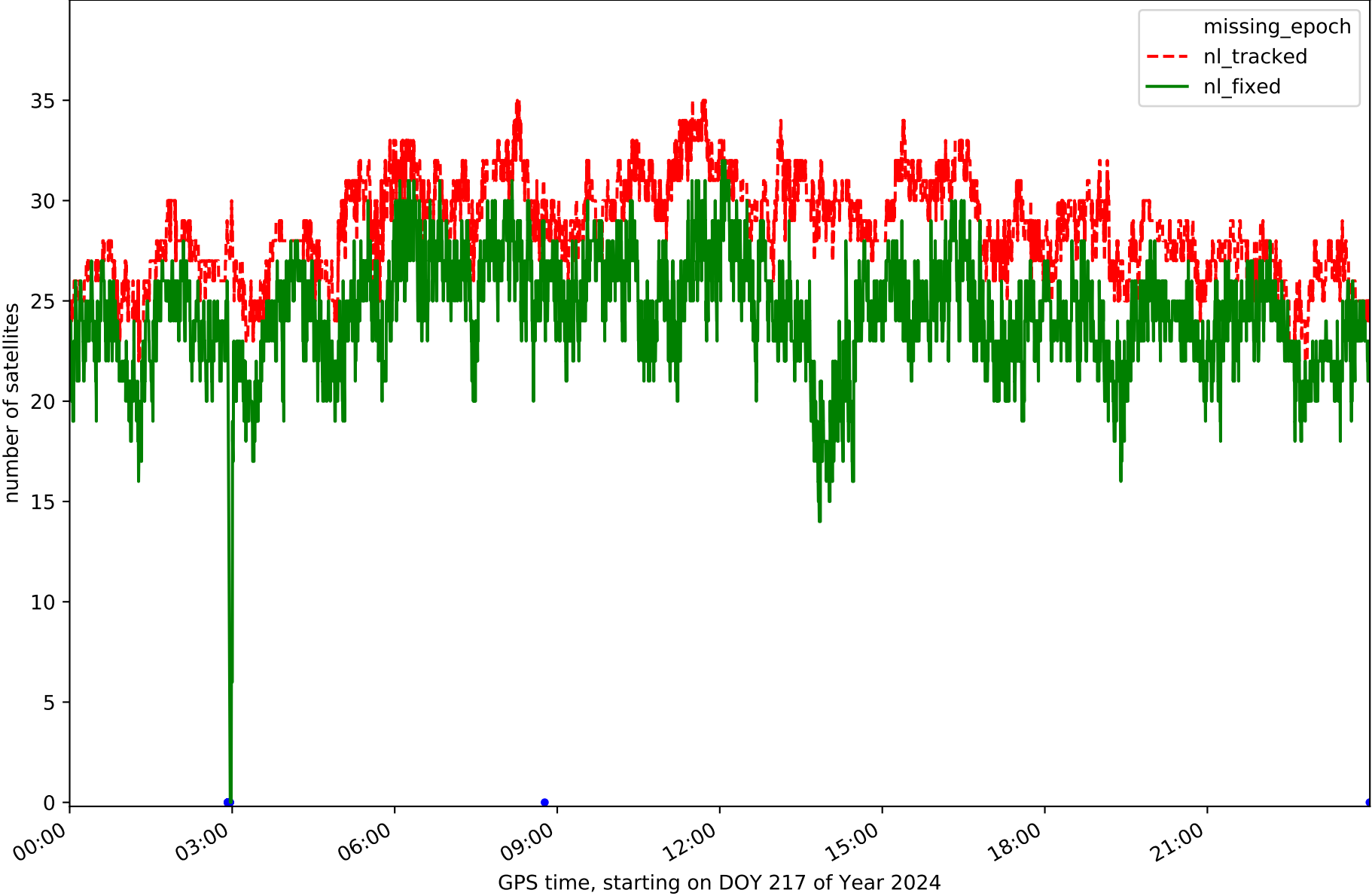

Station CAS0 in network NET5

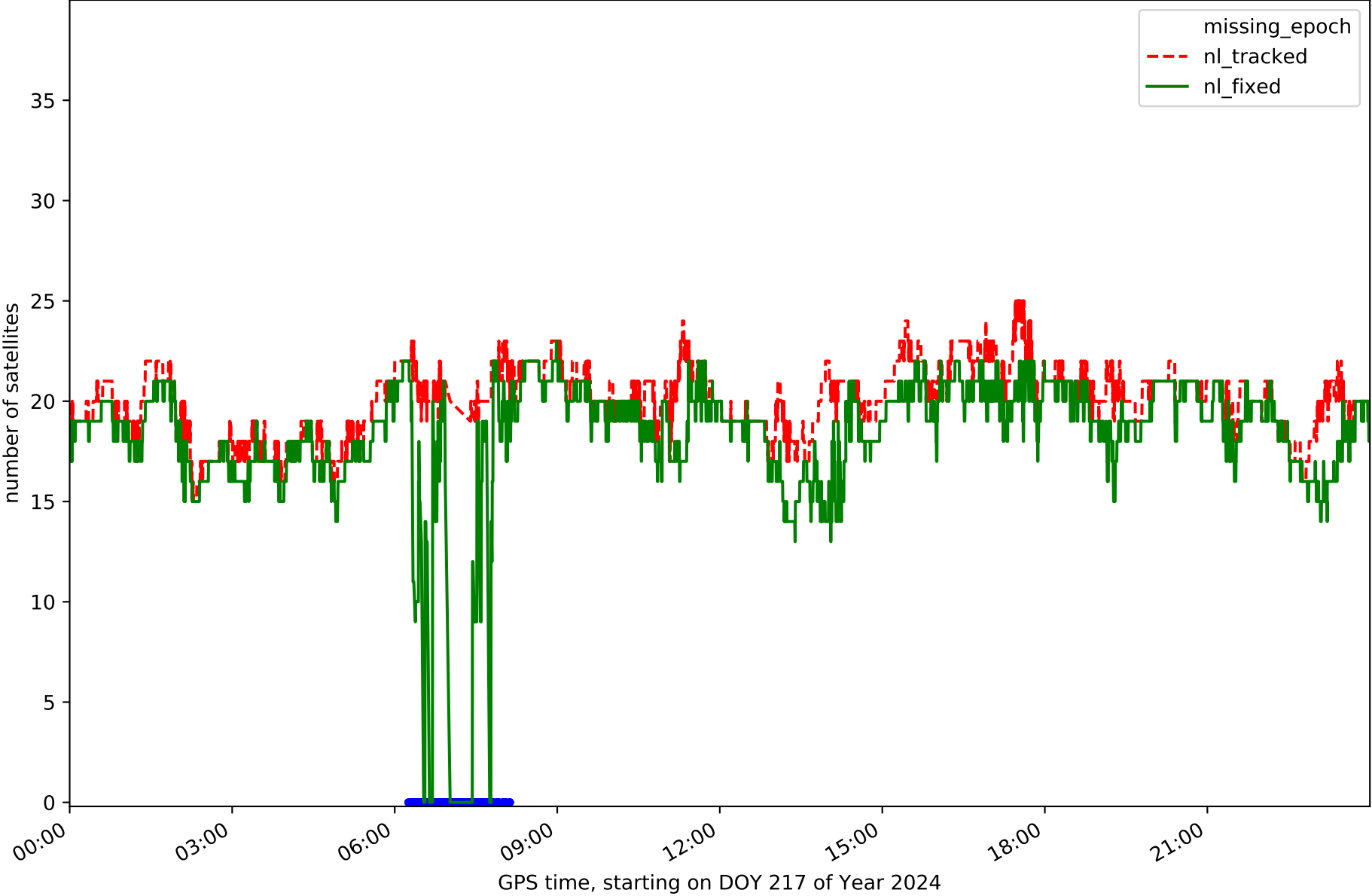

Station CATY in network NET5

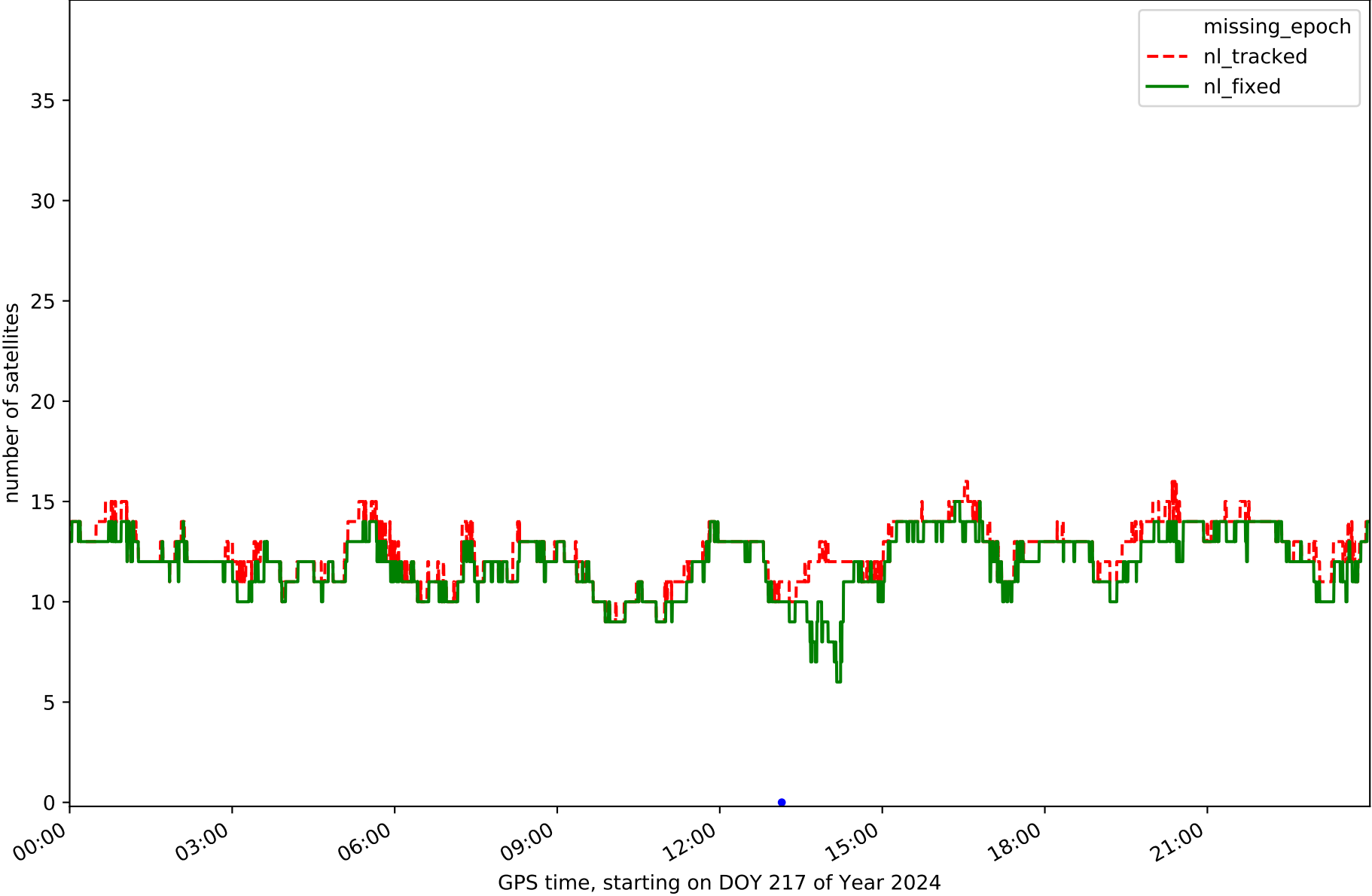

Station CERV in network NET5

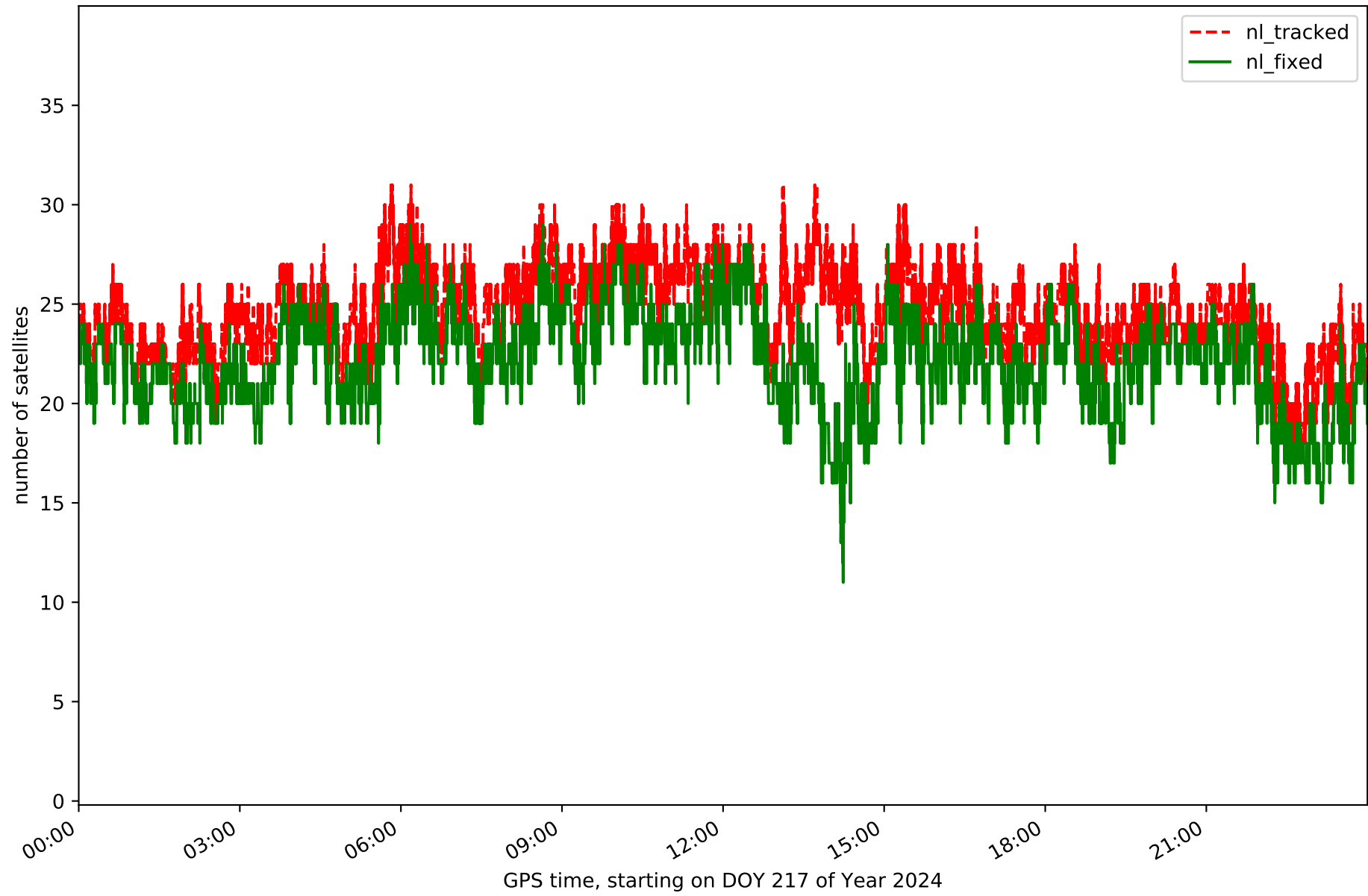

Station CRNA in network NET5

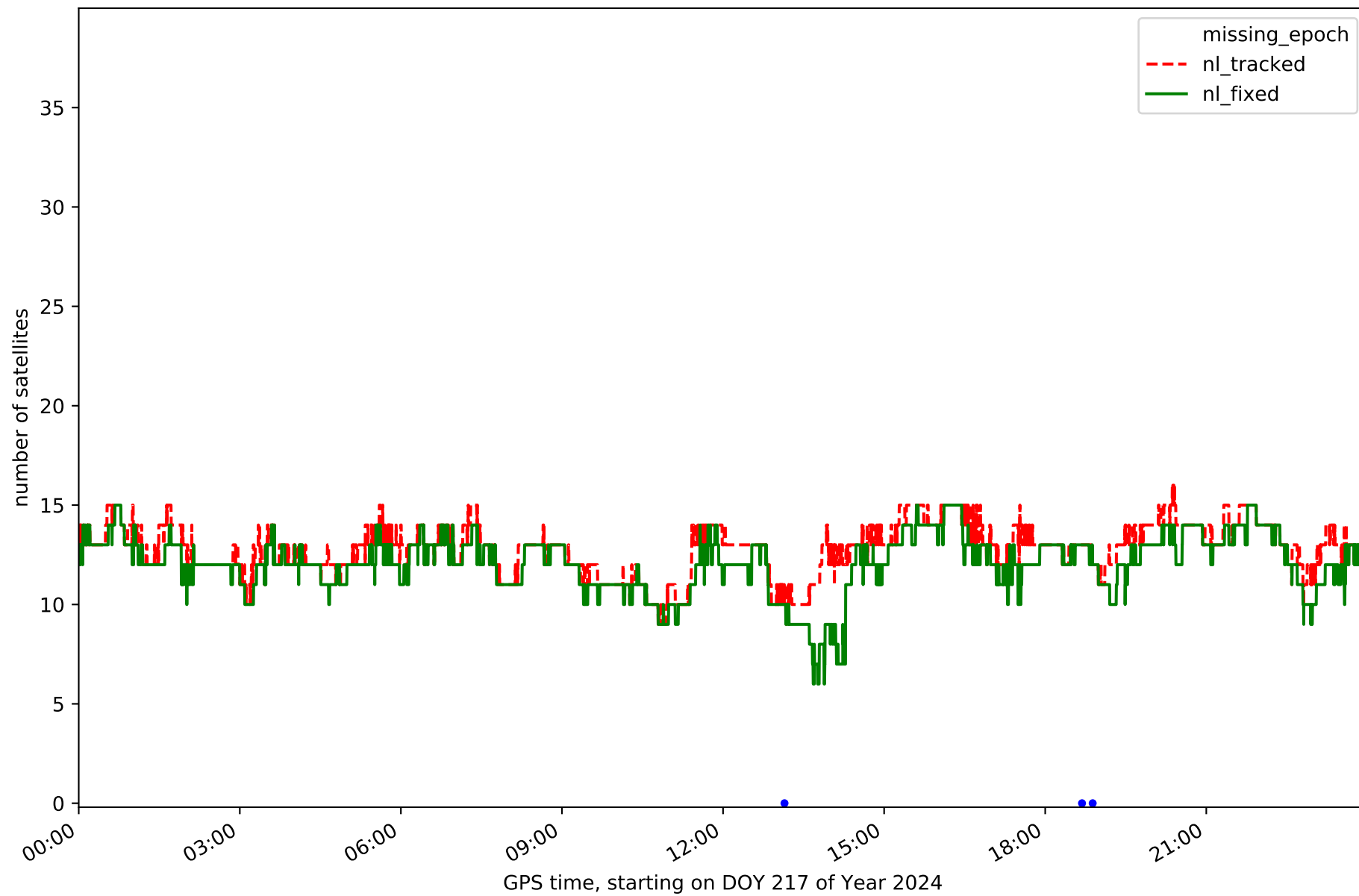

Station LERM in network NET5

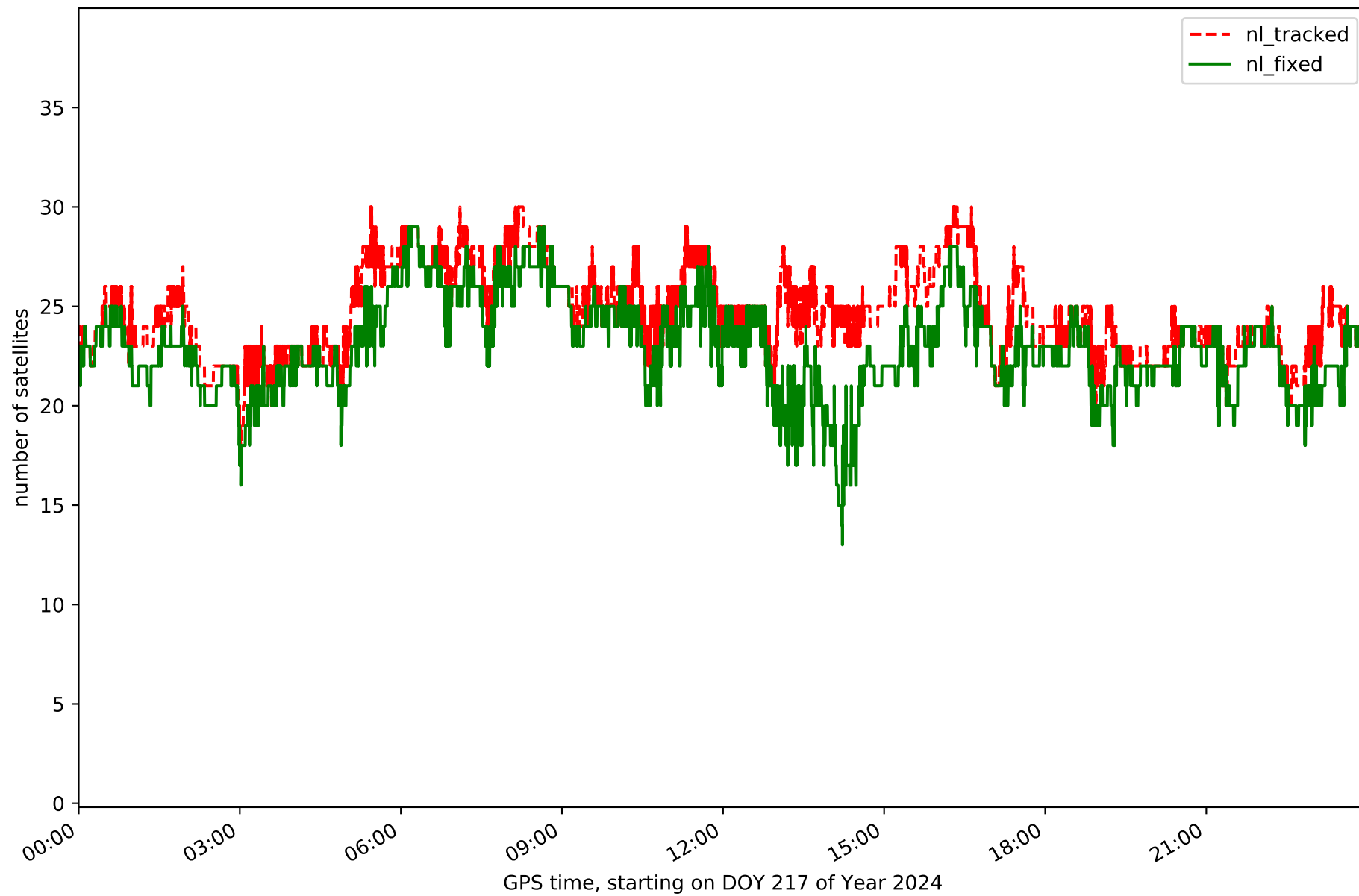

Station QINT in network NET5

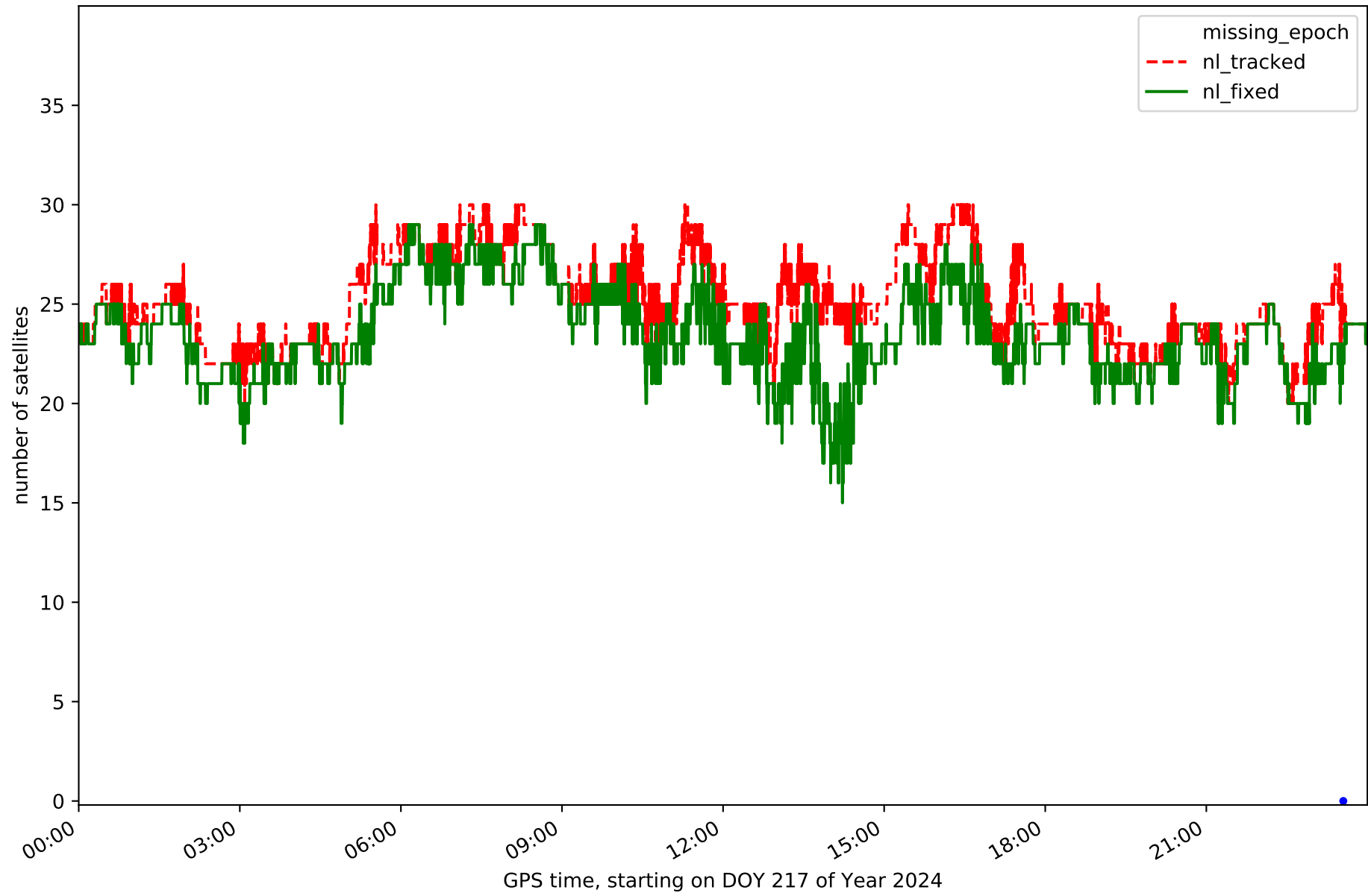

Station SORI in network NET5

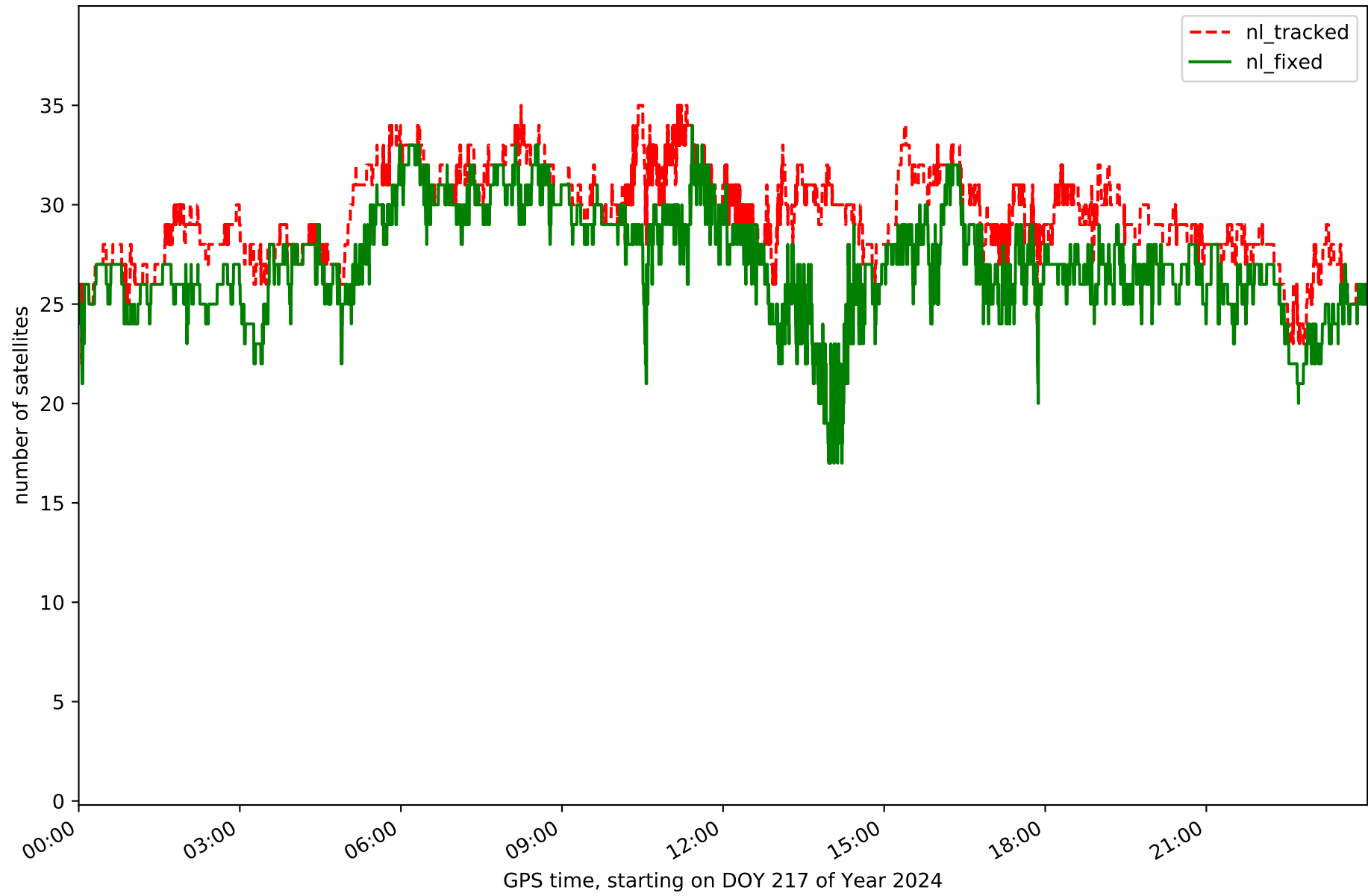

Station SROM in network NET5

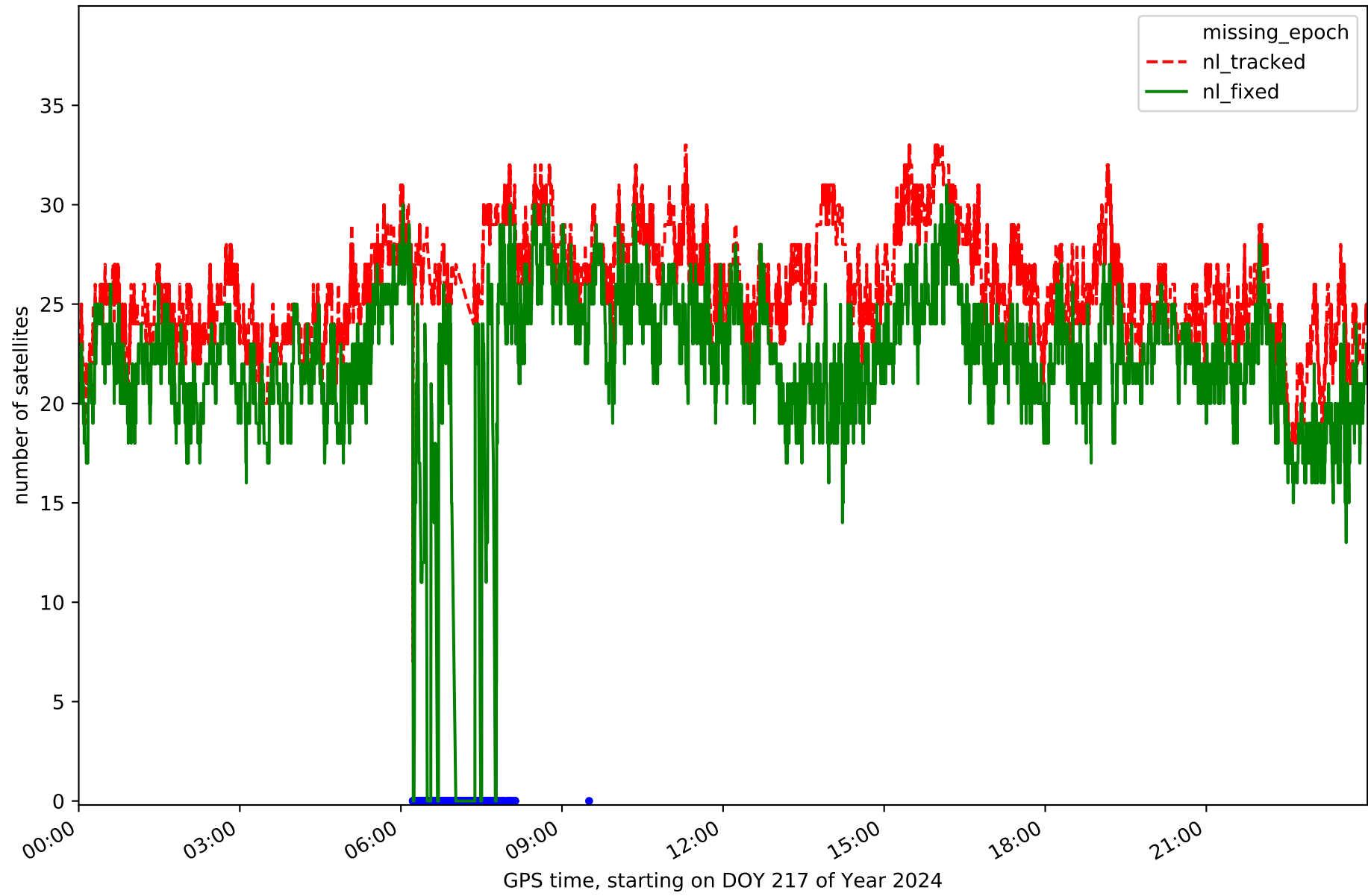

Station VTRO in network NET5

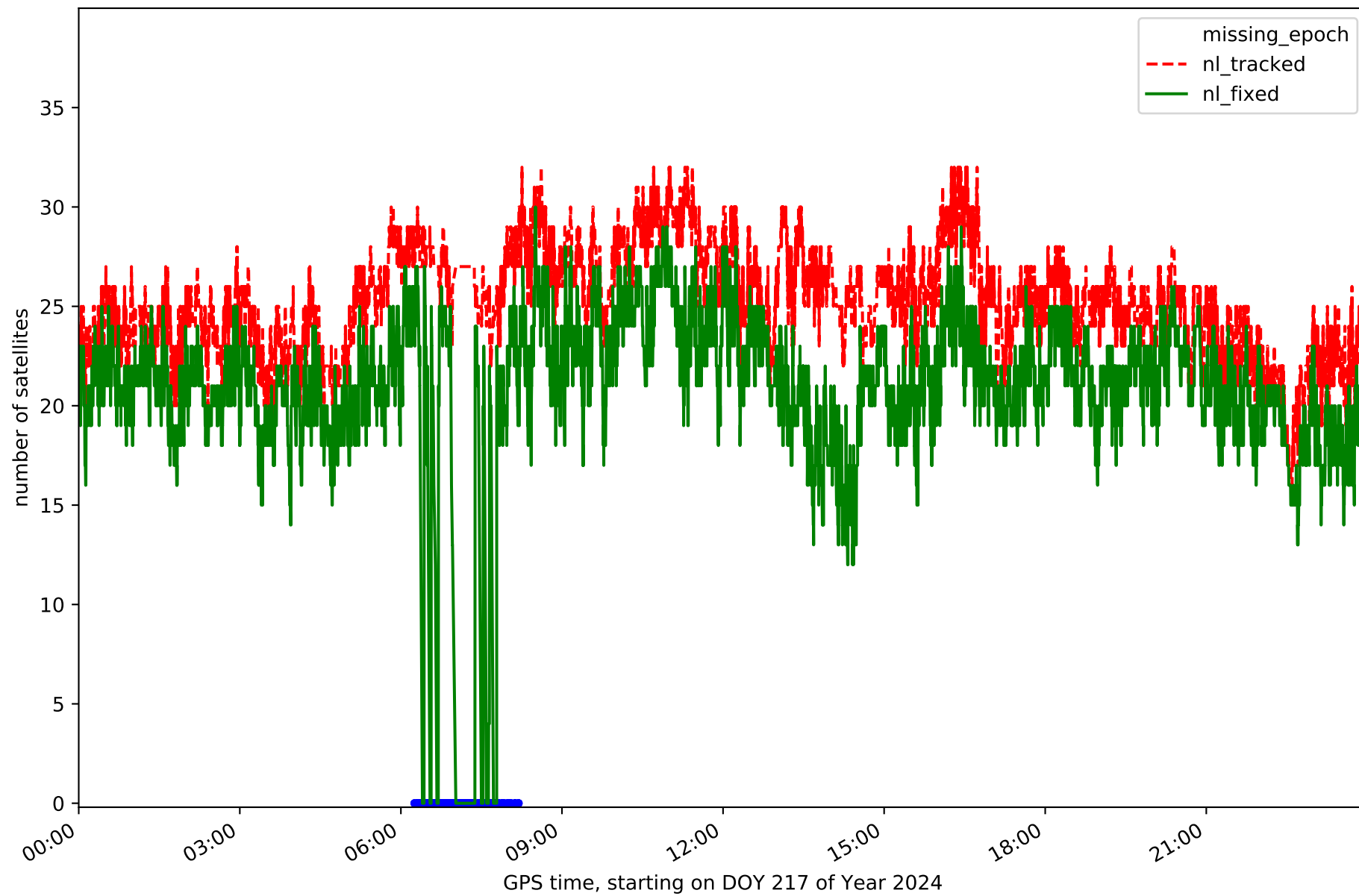

RefCheck for station AGRD in network NET5

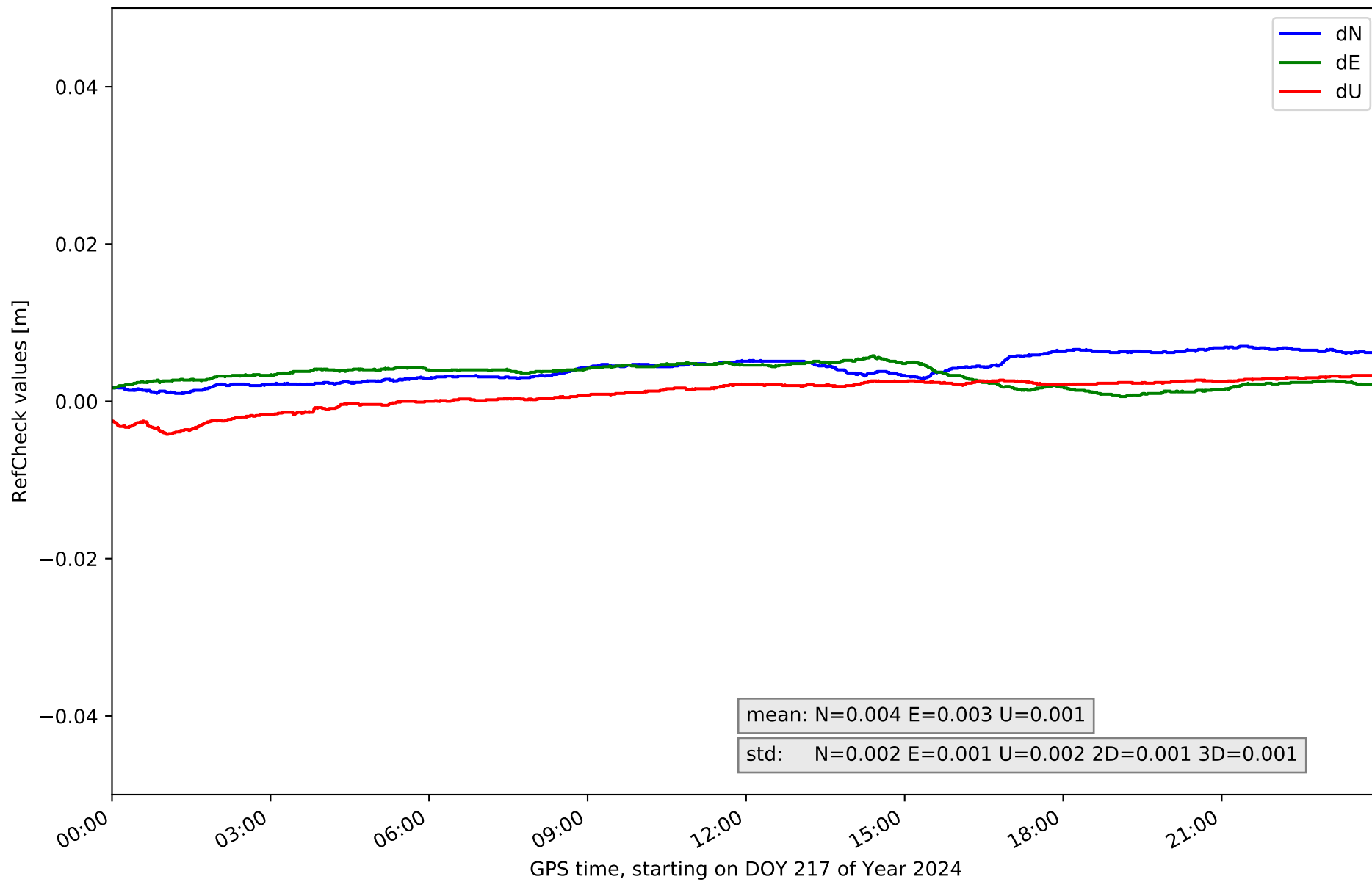

RefCheck for station ALMZ in network NET5

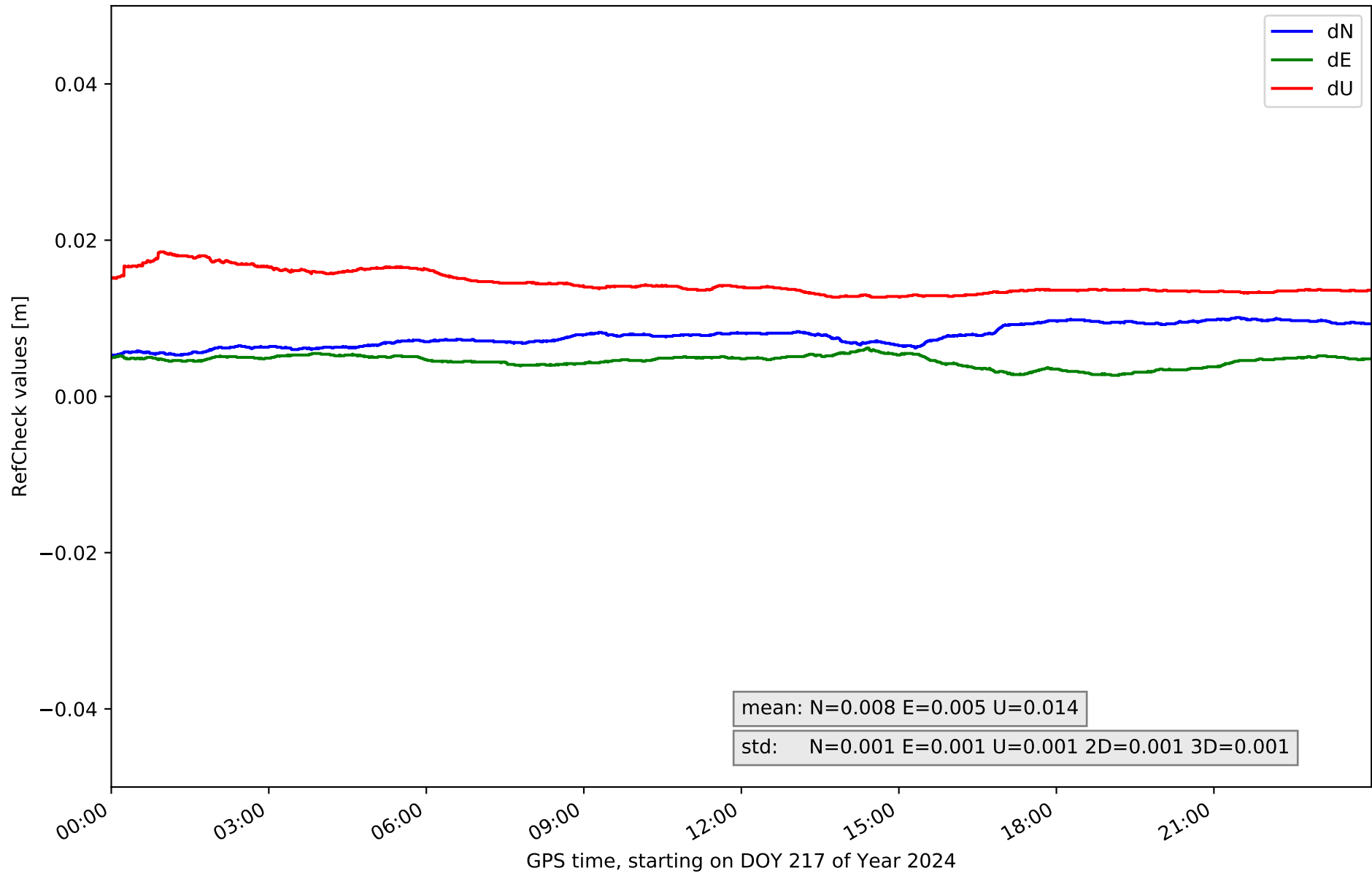

RefCheck for station ARDU in network NET5

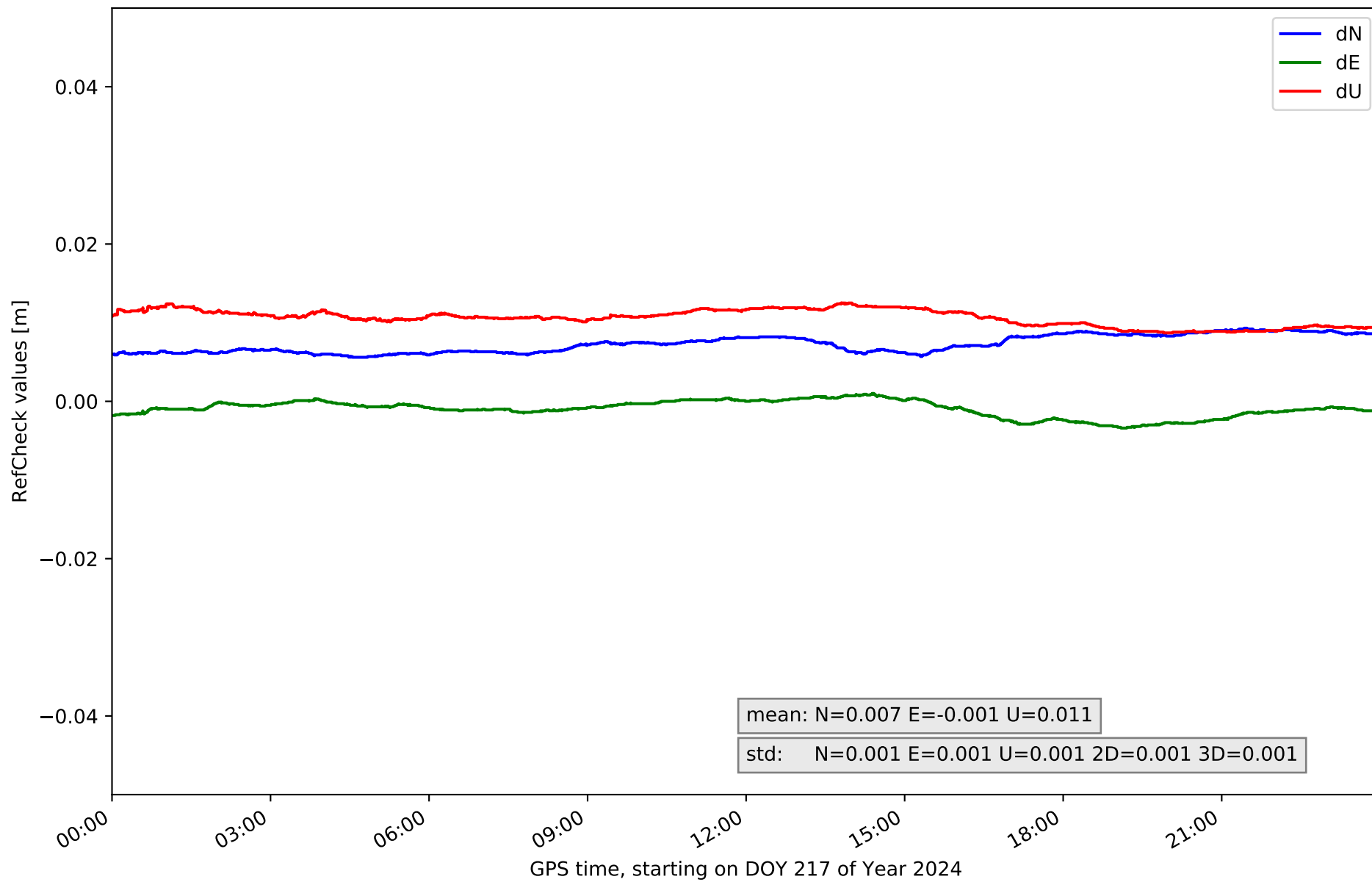

RefCheck for station CALH in network NET5

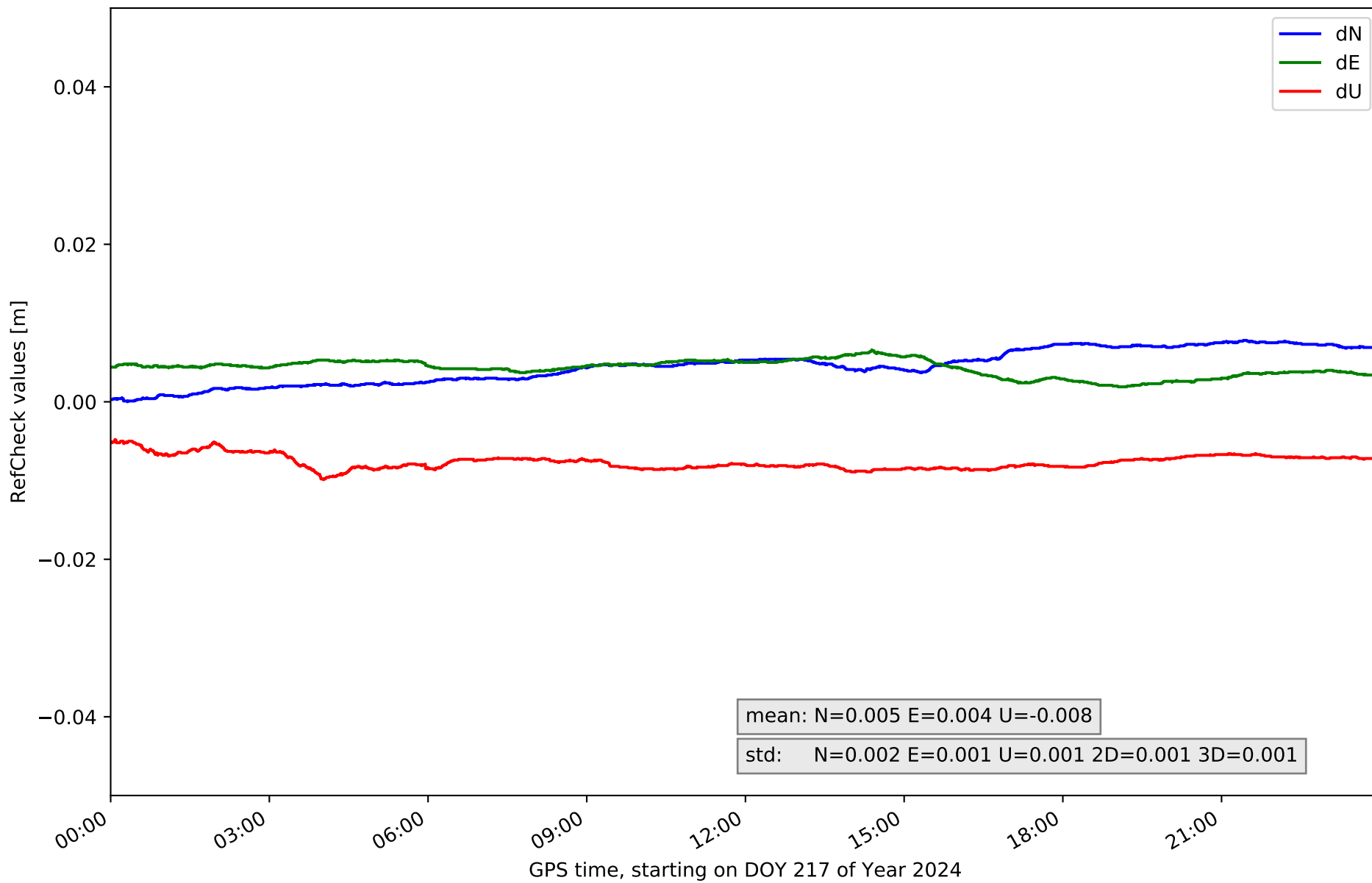

RefCheck for station CAS0 in network NET5

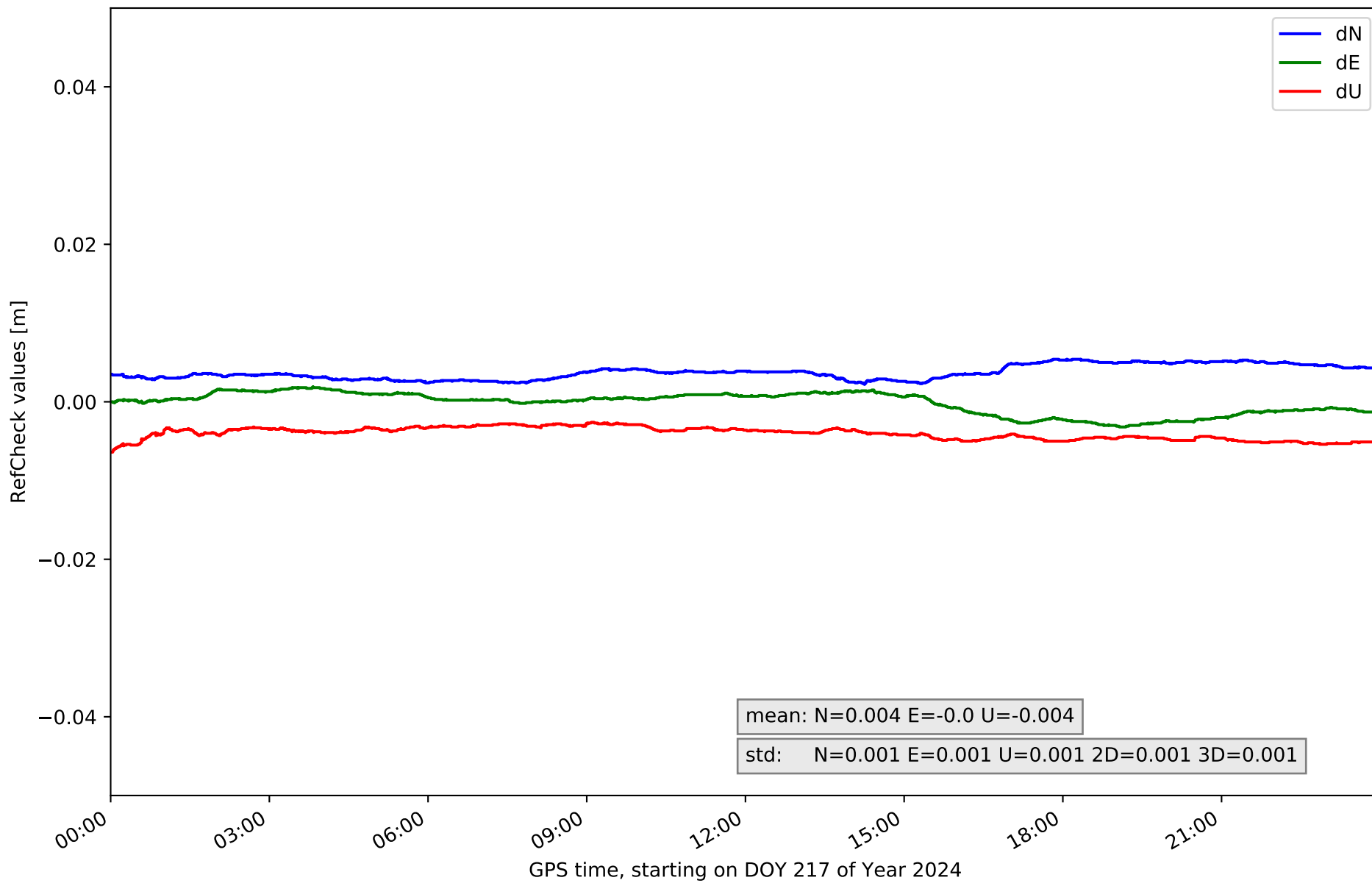

RefCheck for station CATY in network NET5

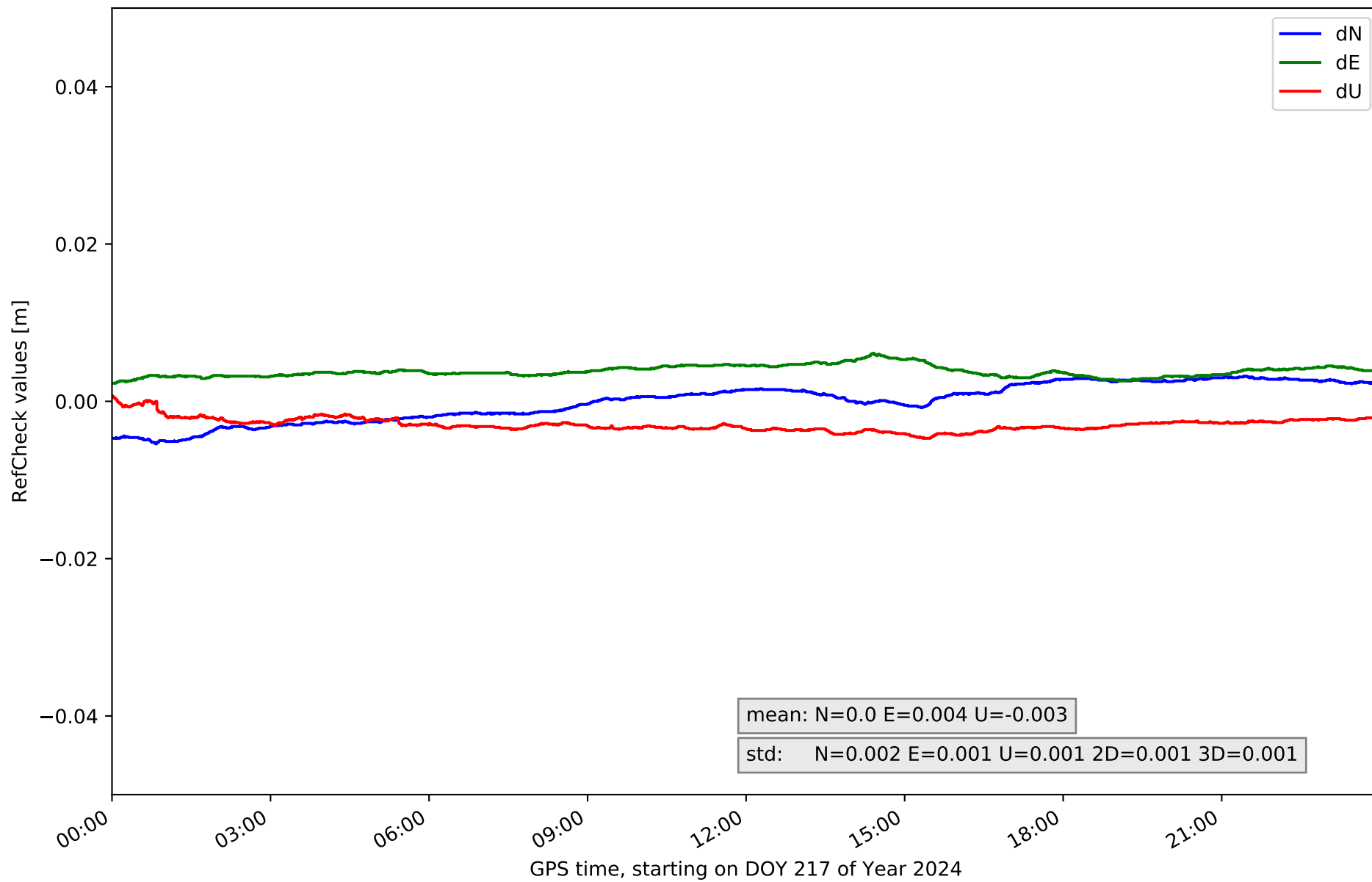

RefCheck for station CERV in network NET5

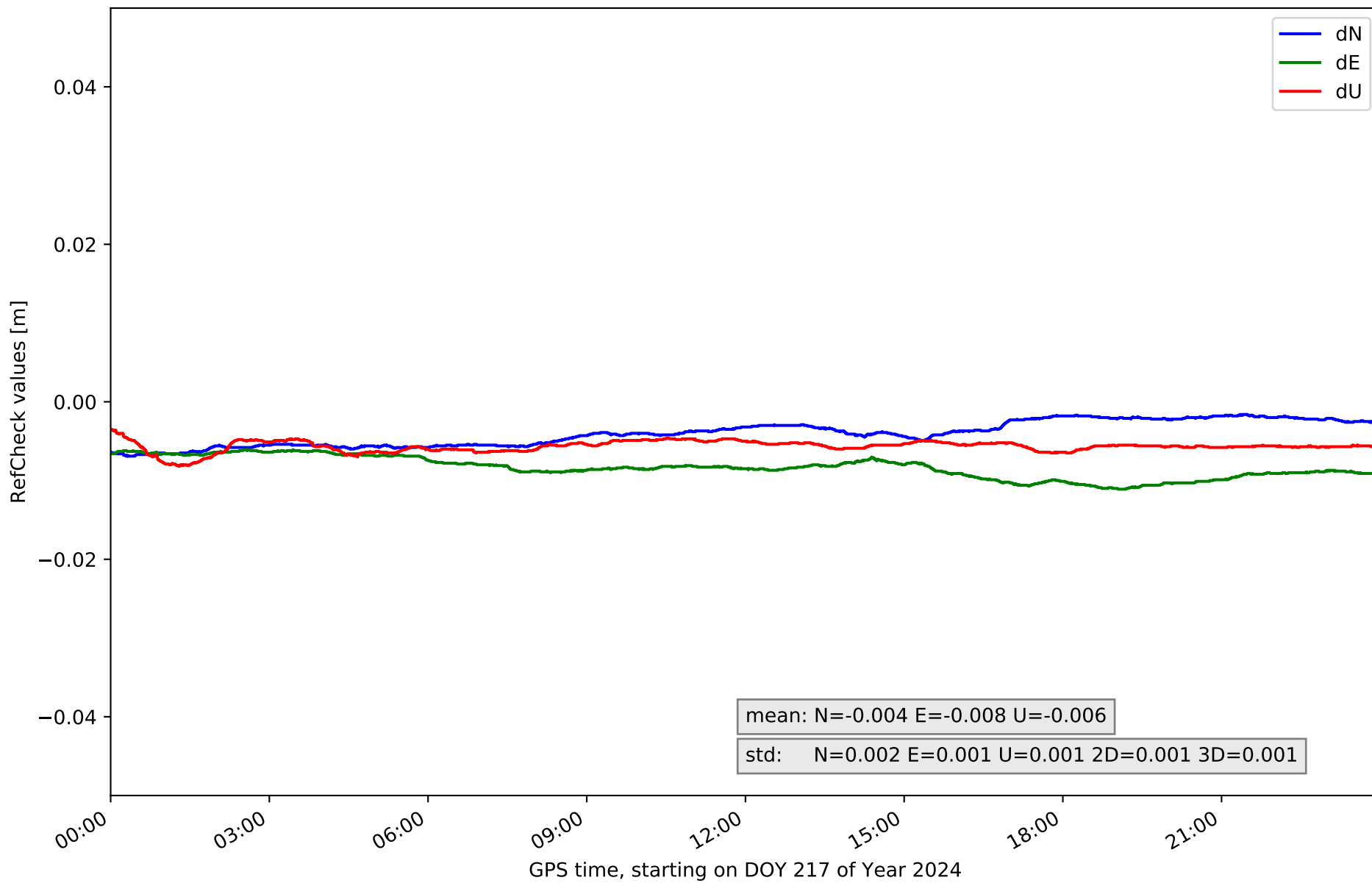

RefCheck for station CRNA in network NET5

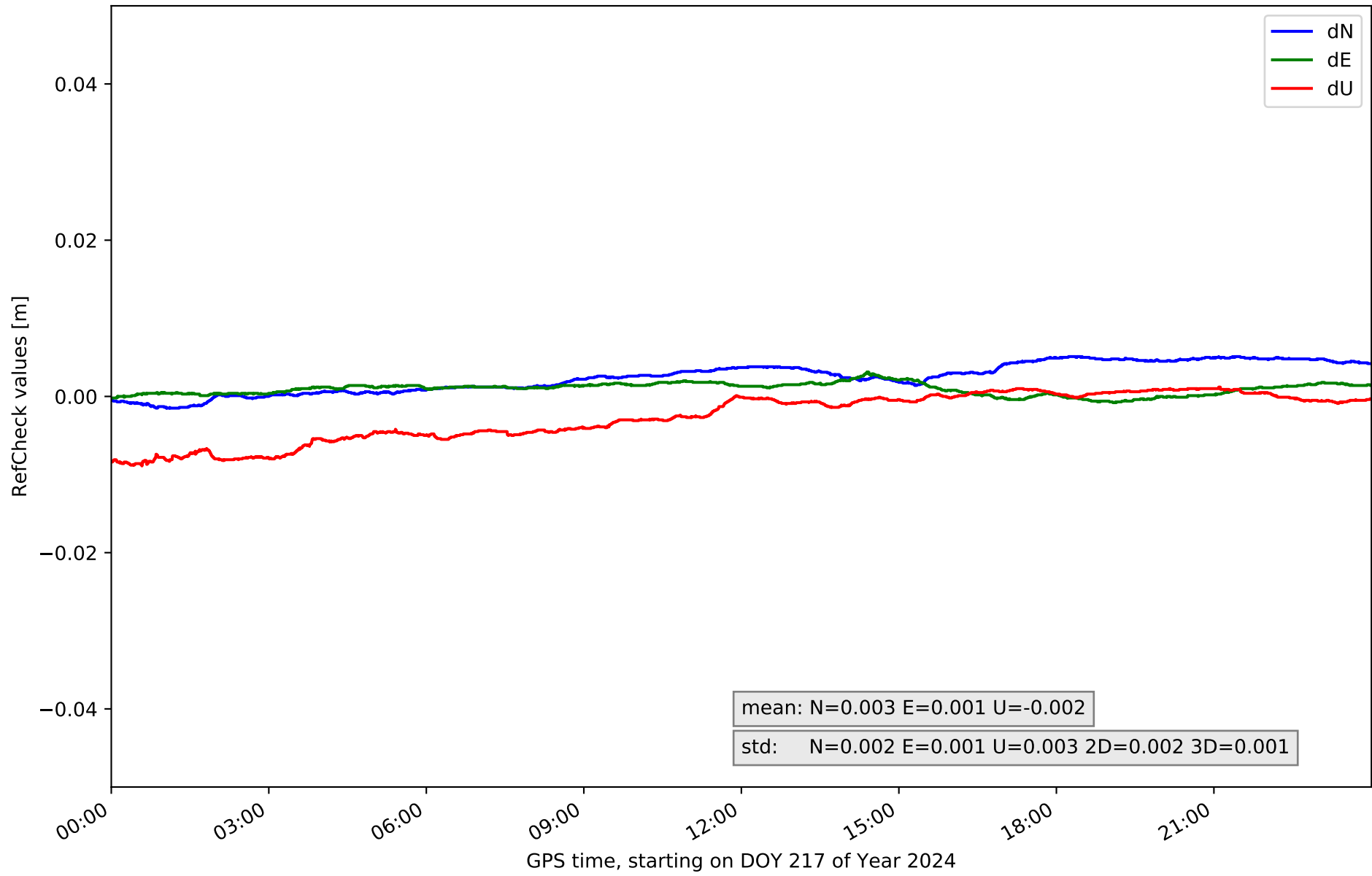

RefCheck for station LERM in network NET5

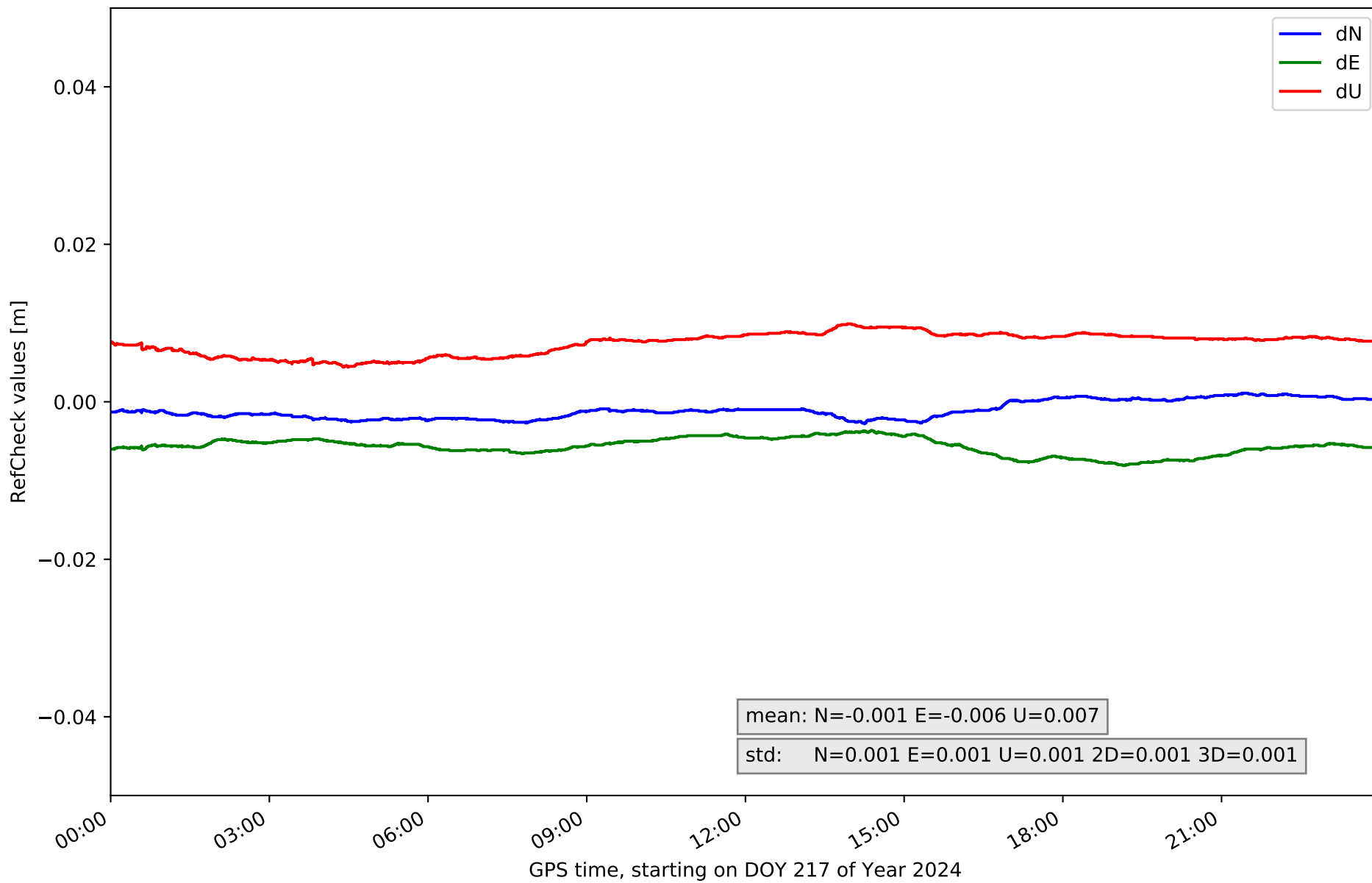

RefCheck for station QINT in network NET5

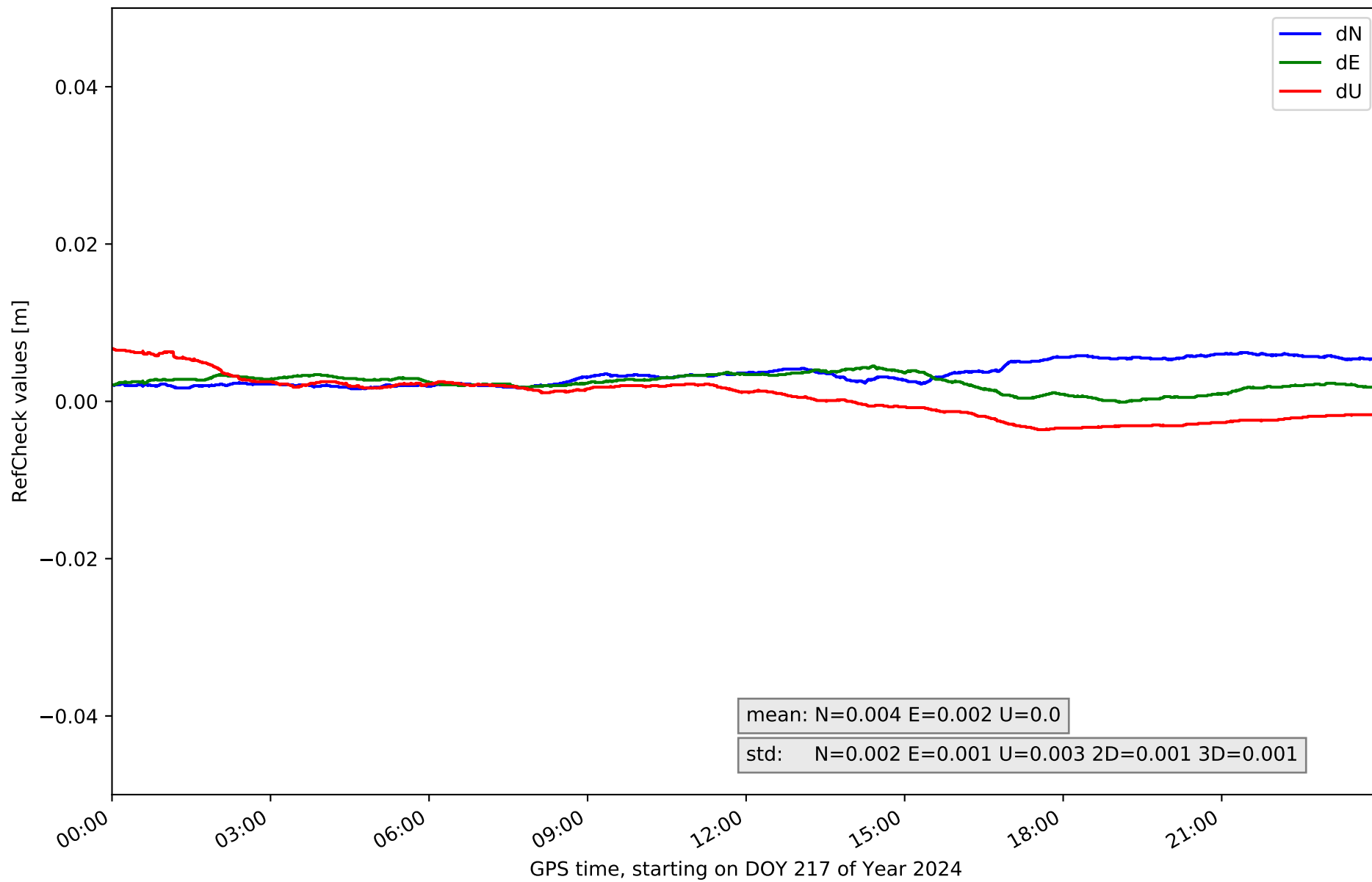

RefCheck for station SORI in network NET5

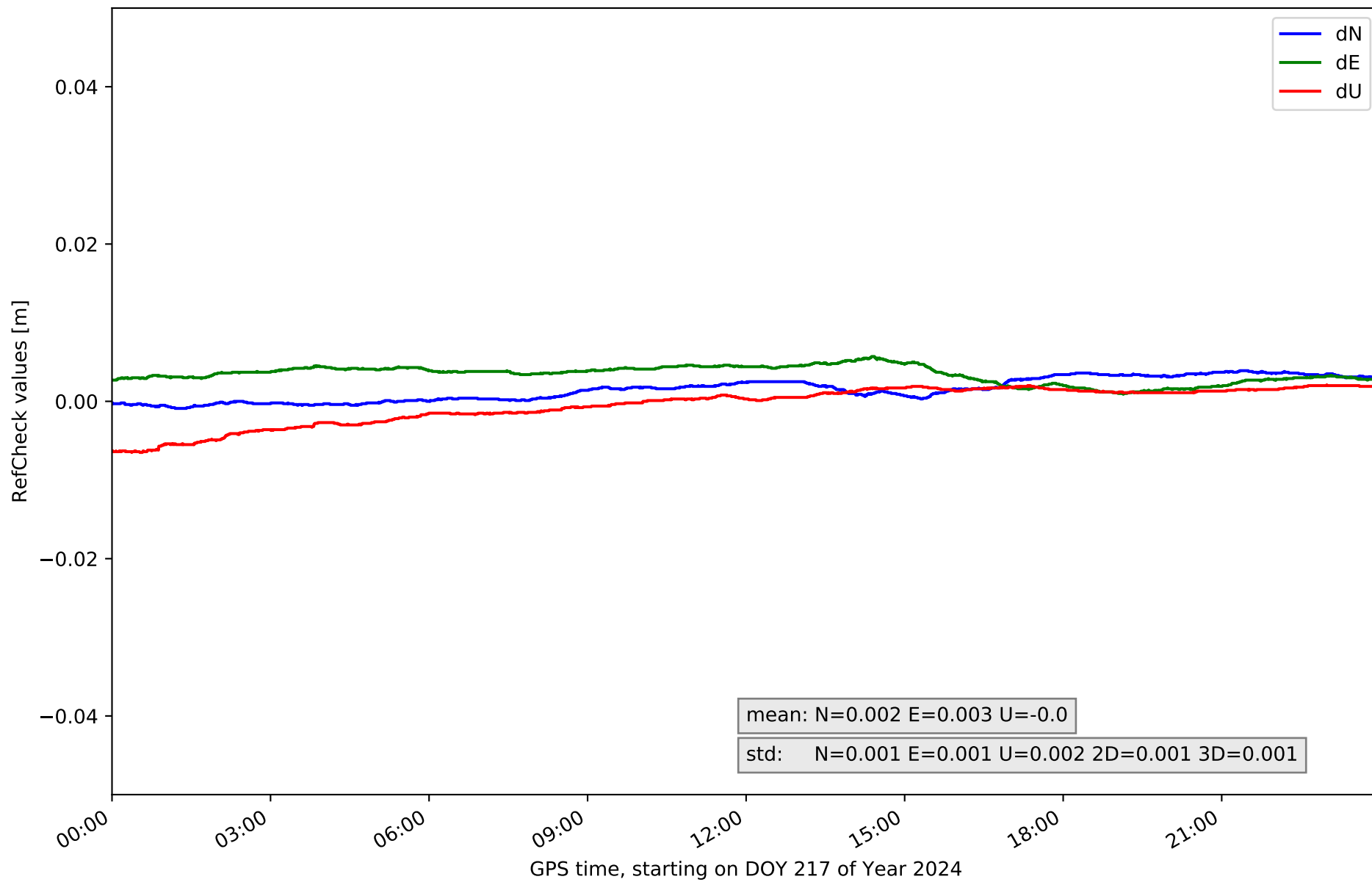

RefCheck for station SR0M in network NET5

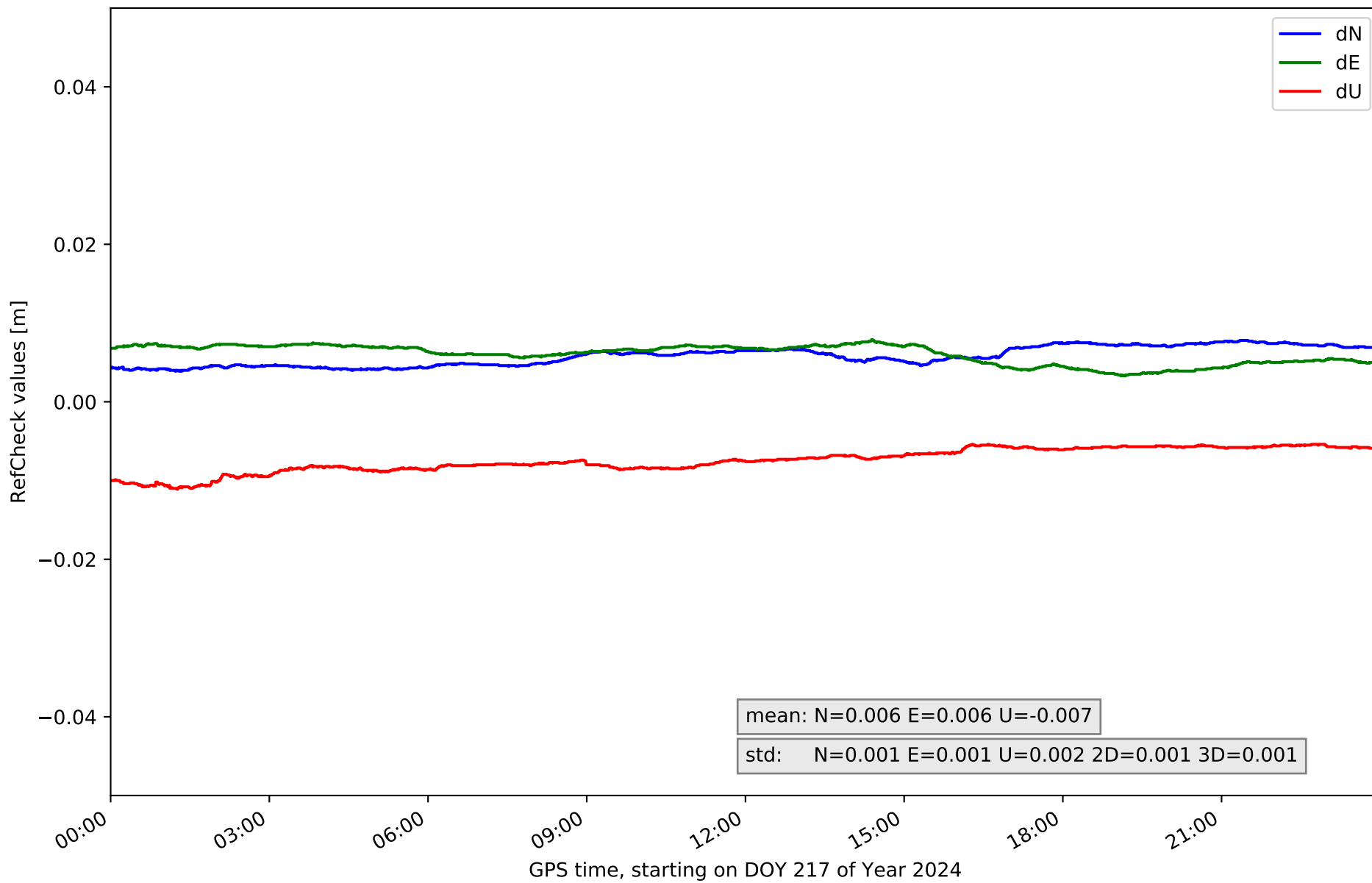

RefCheck for station VTRO in network NET5

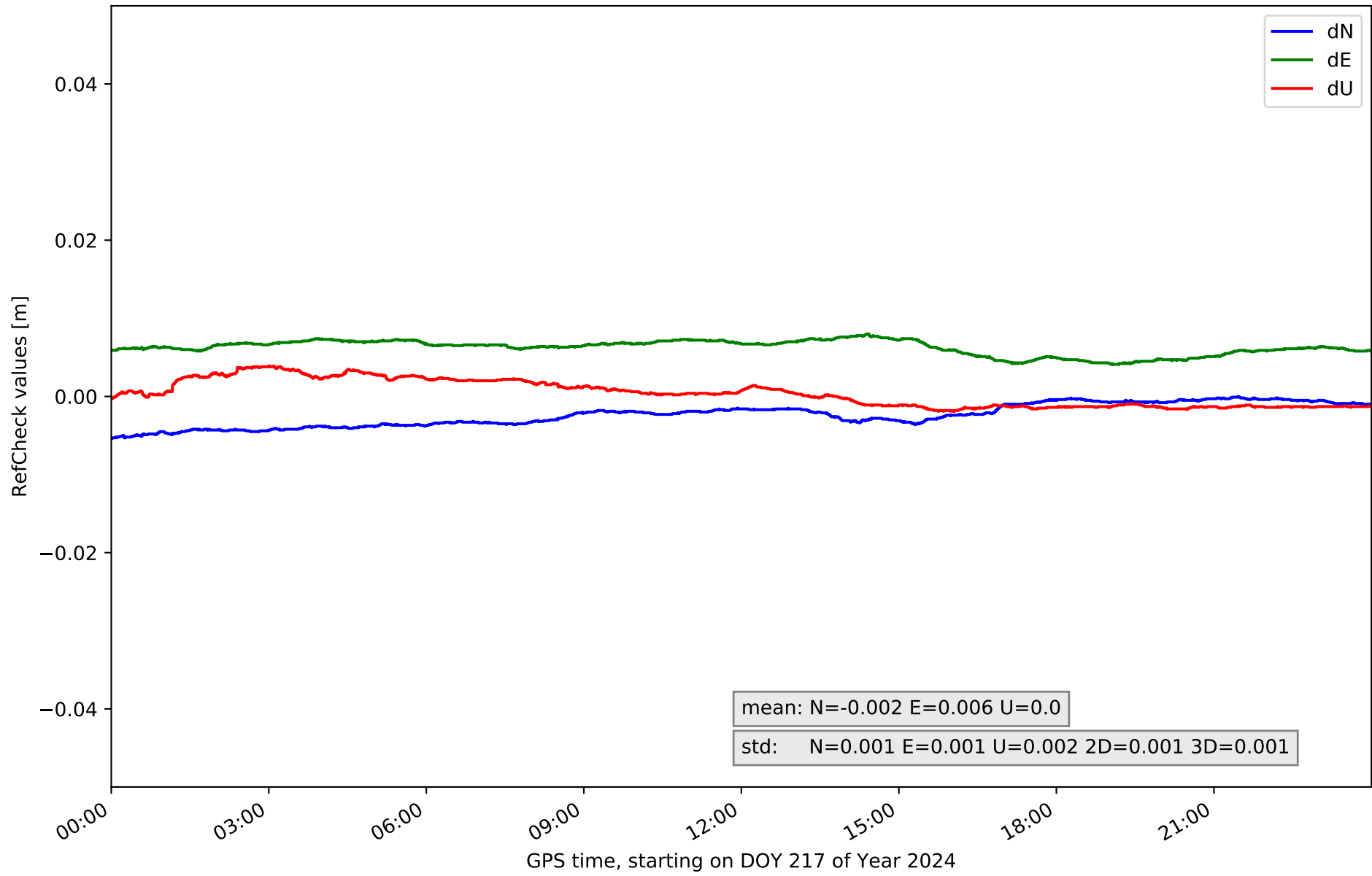

RefCheck values for network NET5

Station	Nmin	Nmax	Nstd	Emin	Emax	Estd	Umin	Umax	Ustd	std2D	std3D	#2D > 0.01	% 2D > 0.01	#3D > 0.02	% 3D > 0.02
AGRD	0.001	0.007	0.002	0.001	0.006	0.001	-0.004	0.003	0.002	0.001	0.001	0	0.0	0	0.0
ALMZ	0.005	0.01	0.001	0.003	0.006	0.001	0.013	0.018	0.001	0.001	0.001	17297	22.0	0	0.0
ARDU	0.006	0.009	0.001	-0.003	0.001	0.001	0.009	0.013	0.001	0.001	0.001	0	0.0	0	0.0
CALH	0.0	0.008	0.002	0.002	0.007	0.001	-0.01	-0.005	0.001	0.001	0.001	0	0.0	0	0.0
CASO	0.002	0.005	0.001	-0.003	0.002	0.001	-0.006	-0.003	0.001	0.001	0.001	0	0.0	0	0.0
CATY	-0.005	0.003	0.002	0.002	0.006	0.001	-0.005	0.001	0.001	0.001	0.001	0	0.0	0	0.0
CERV	-0.007	-0.002	0.002	-0.011	-0.006	0.001	-0.008	-0.004	0.001	0.001	0.001	20344	25.9	0	0.0
CRNA	-0.002	0.005	0.002	-0.001	0.003	0.001	-0.009	0.001	0.003	0.002	0.001	0	0.0	0	0.0
LERM	-0.003	0.001	0.001	-0.008	-0.004	0.001	0.004	0.01	0.001	0.001	0.001	0	0.0	0	0.0
QINT	0.002	0.006	0.002	-0.0	0.004	0.001	-0.004	0.007	0.003	0.001	0.001	0	0.0	0	0.0
SORI	-0.001	0.004	0.001	0.001	0.006	0.001	-0.006	0.002	0.002	0.001	0.001	0	0.0	0	0.0
SROM	0.004	0.008	0.001	0.003	0.008	0.001	-0.011	-0.005	0.002	0.001	0.001	0	0.0	0	0.0
VTRO	-0.005	0.0	0.001	0.004	0.008	0.001	-0.002	0.004	0.002	0.001	0.001	0	0.0	0	0.0
Mean	-0.0	0.005	0.001	-0.001	0.004	0.001	-0.003	0.003	0.002	0.001	0.001	2895.5	3.7	0.0	0.0
Min/Max	-0.007	0.01	0.002	-0.011	0.008	0.001	-0.011	0.018	0.003	0.002	0.001	20344	25.9	0	0.0

fixing statistic for network NET5

fixing percentage of	all GNSS	G	R	E	C
using threshold 0.3	92.1	94.2	93.4	95.0	86.3
considering satellites with dual-frequency fixed	89.9	91.5	91.9	92.0	83.8
considering all signals separately	89.9	91.4	91.9	92.2	82.6